

The current proposal is:

Preservation Department – Items 7 & 8, LPC-21-05602/21-05603

**71-105 East 42nd Street – Grand Central Terminal,
Borough of Manhattan**

How to Testify Via Zoom:

<https://us02web.zoom.us/j/85652843873?pwd=aHV2VWhNdkc1SDFLeitDbE9YN3NnUT09>

Webinar ID: 856 5284 3873

Passcode: 646895

By Phone:

1 646-558-8656

US (New York) 877-853-5257 (Toll free)

US 888 475 4499 (Toll free)

Note: If you want to testify on an item, join the Zoom webinar at the agenda’s “Be Here by” time (about an hour in advance). When the Chair indicates it’s time to testify, “raise your hand” via the Zoom app if you want to speak (*9 on the phone). Those who signed up in advance will be called first.

175 PARK AVENUE

LPC APPLICATION

LANDMARKS

FEBRUARY 23, 2021



TABLE OF CONTENTS

PROJECT OVERVIEW

PART I HARMONIOUS RELATIONSHIP TO GRAND CENTRAL TERMINAL

PART II IMPROVEMENTS AT GRAND CENTRAL TERMINAL (LOT 1)

VIADUCT-LEVEL SIDEWALK IMPROVEMENT

CHANGES TO 42ND STREET PASSAGE

Project Overview

DEVELOPMENT SITE

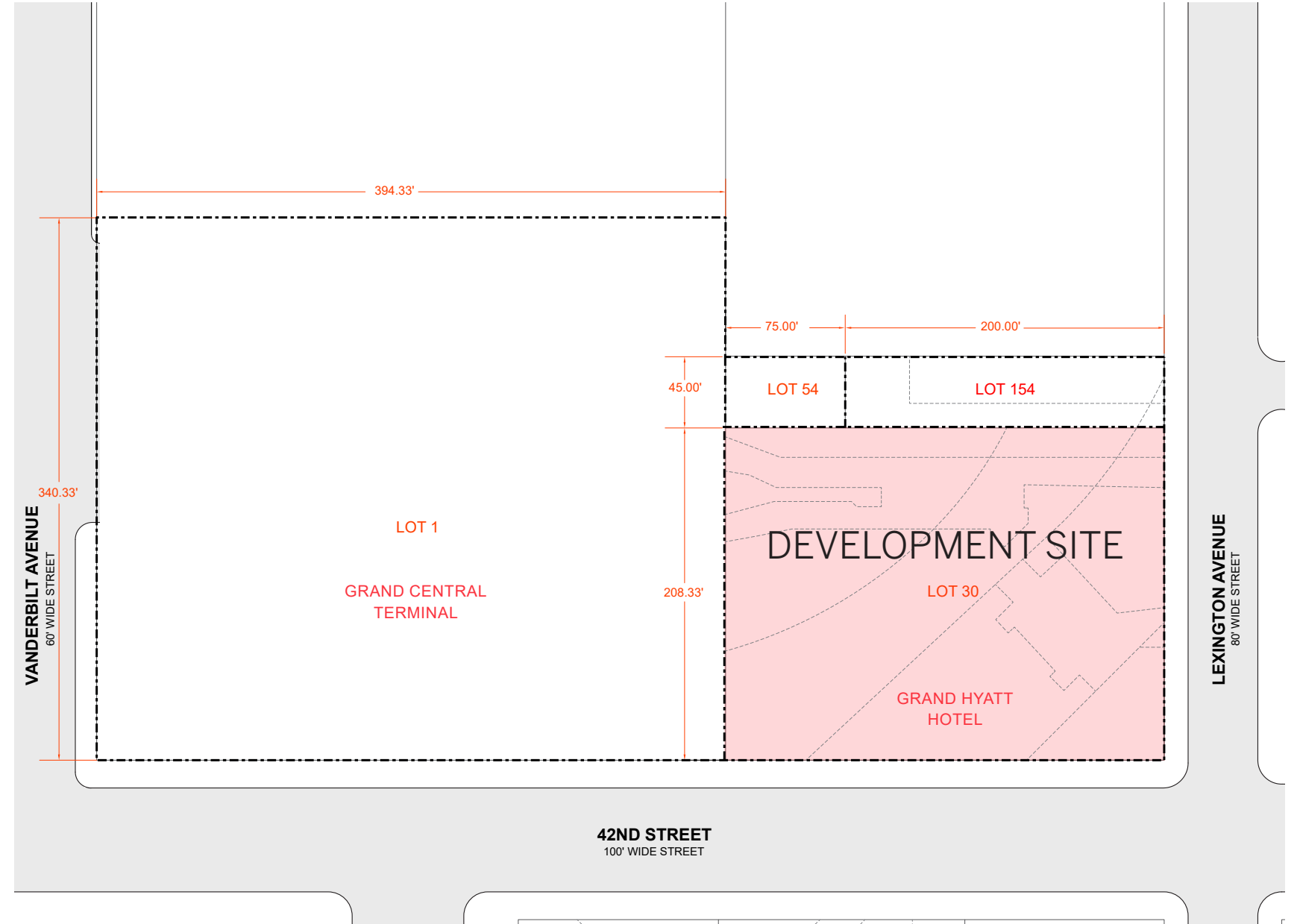
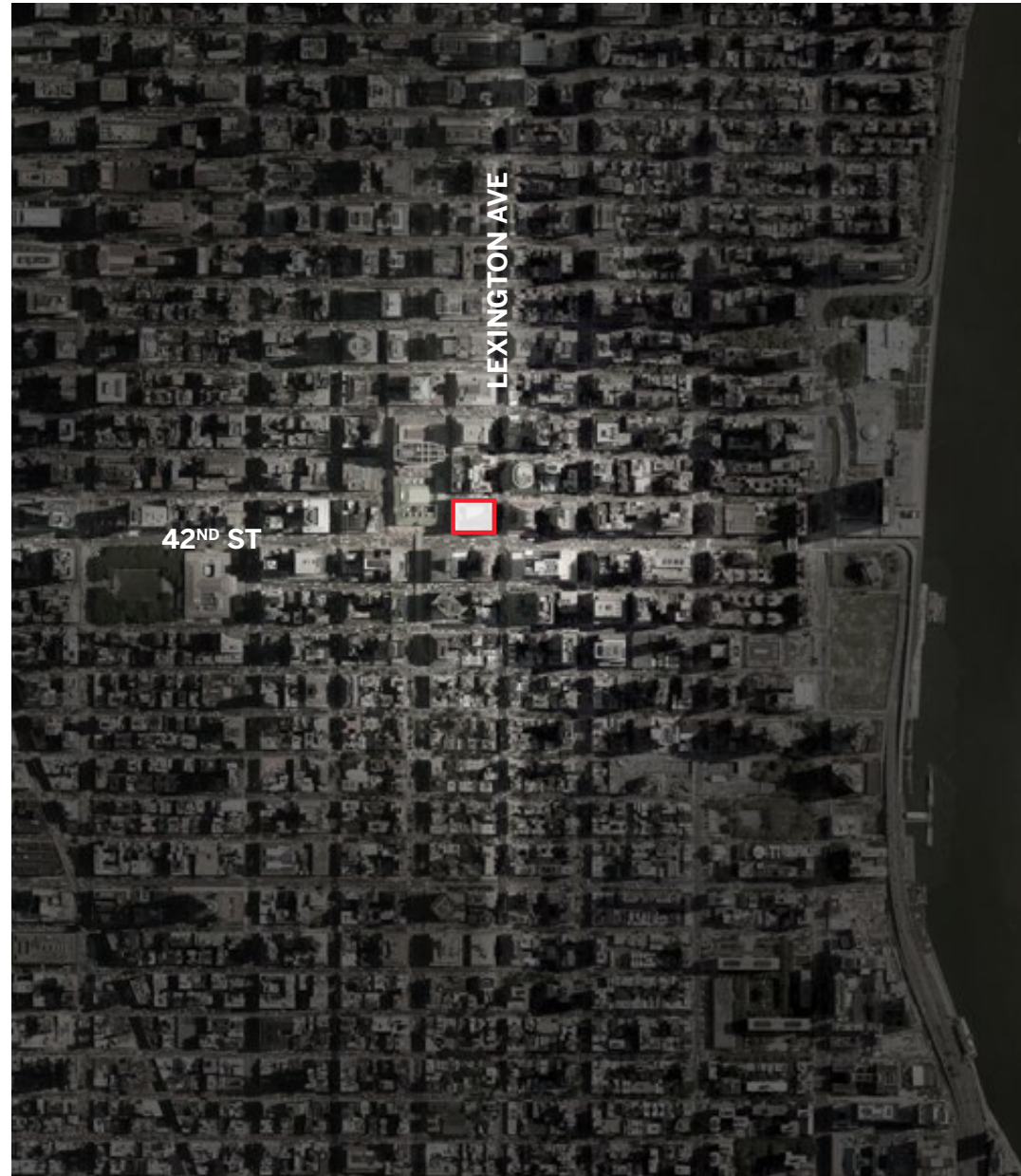

FOR ILLUSTRATIVE PURPOSE ONLY

175 PARK AVENUE



GRAND HYATT HOTEL 1980-2020

Exterior Redesign: 1978-1980

Renovation Architects: Gruzen Samton with Der Scutt

Reopening: September 25, 1980

Interior Renovation: 2011

The site is not S/NR-eligible according to the Division for Historic Preservation of the Office of Parks, Recreation and Historic Preservation.



FOR ILLUSTRATIVE PURPOSE ONLY

175 PARK AVENUE



2020 CURRENT IMAGES- 42ND STREET WESTERN APPROACH

42ND Street western approach



42ND Street looking north at GCT interface

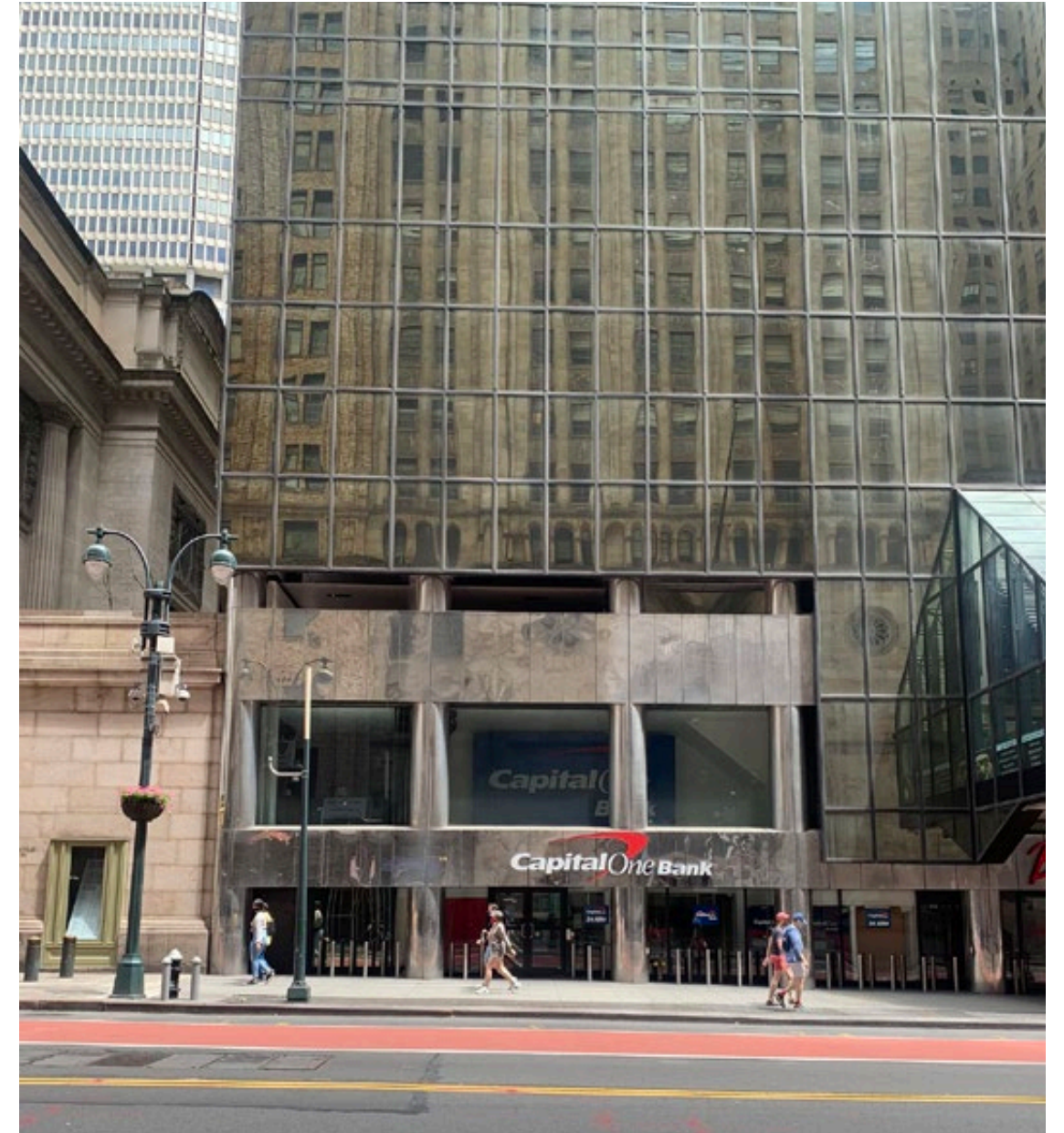

FOR ILLUSTRATIVE PURPOSE ONLY

175 PARK AVENUE



2020 CURRENT IMAGES- 42ND STREET PASSAGE

42ND Street Passage looking south



42ND Street Passage subway entrance



FOR ILLUSTRATIVE PURPOSE ONLY

175 PARK AVENUE



PROJECT OVERVIEW

- **Class A office space**
- **Up to 500-room hotel**
- **Ground and second-floor retail** (including MTA-controlled retail)
- **Significant public realm improvements, including subway and mass transit improvements, and publicly accessible space** with plaza-like amenities and elevated spaces from which to view Grand Central Terminal and the surrounding neighborhood.
- **The Zoning Resolution requires a report from the Landmarks Preservation Commission concerning the harmonious relationship of the 175 Park Avenue building envelope and architecture to Grand Central Terminal.**

Part I

Harmonious Relationship to Grand Central Terminal

GRAND CENTRAL TERMINAL CHARACTERISTICS: ARCHITECTURAL

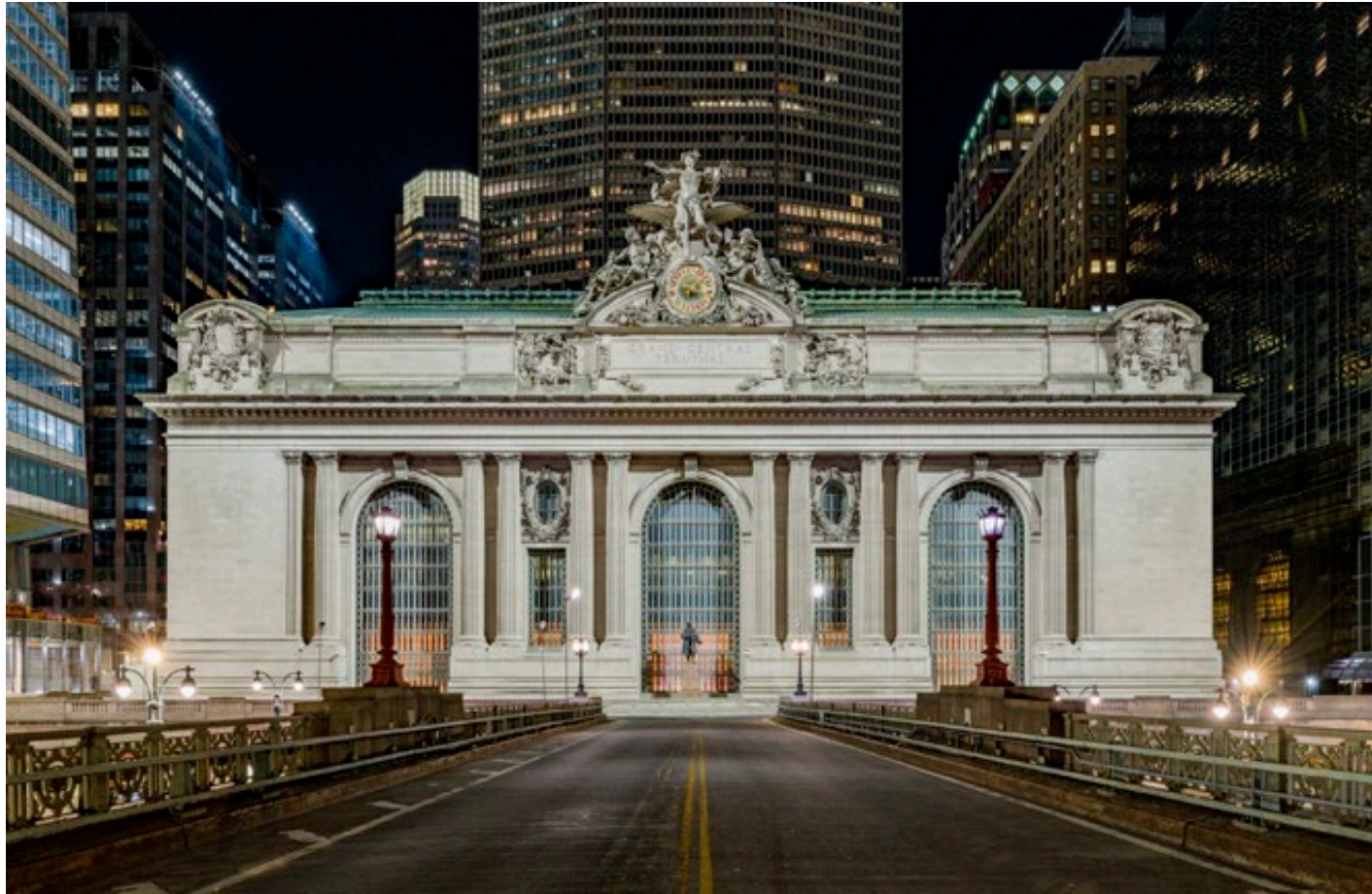

- Contrast of solids and voids.**
- Large glass areas.**
- Daring structural design.**
- Monumental scale of columns.**
- Handsome sculptured details such as the enframement of the oval windows.**
- Symmetry**

GRAND CENTRAL TERMINAL CHARACTERISTICS: FUNCTIONAL

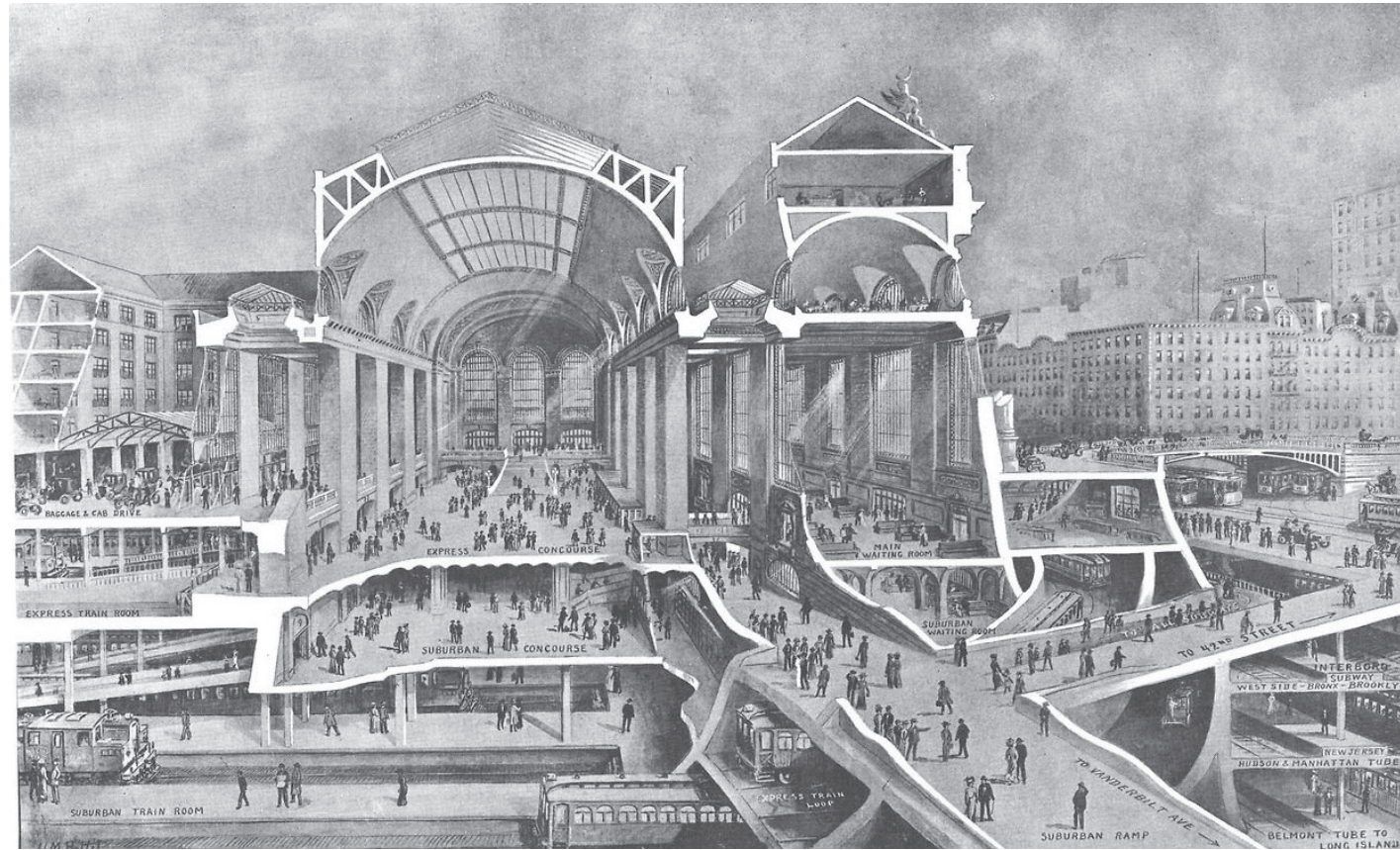

-Creative engineering solution to a difficult problem.

-An engine of circulation for the conveyance of passengers from sidewalks to trains.

-Multilevel circulation on exterior and interior that facilitates flows of crowds outside and inside, and celebrates the monumental scale of the building.

Tower Base and Streetscape

CURRENT SITE CONDITION

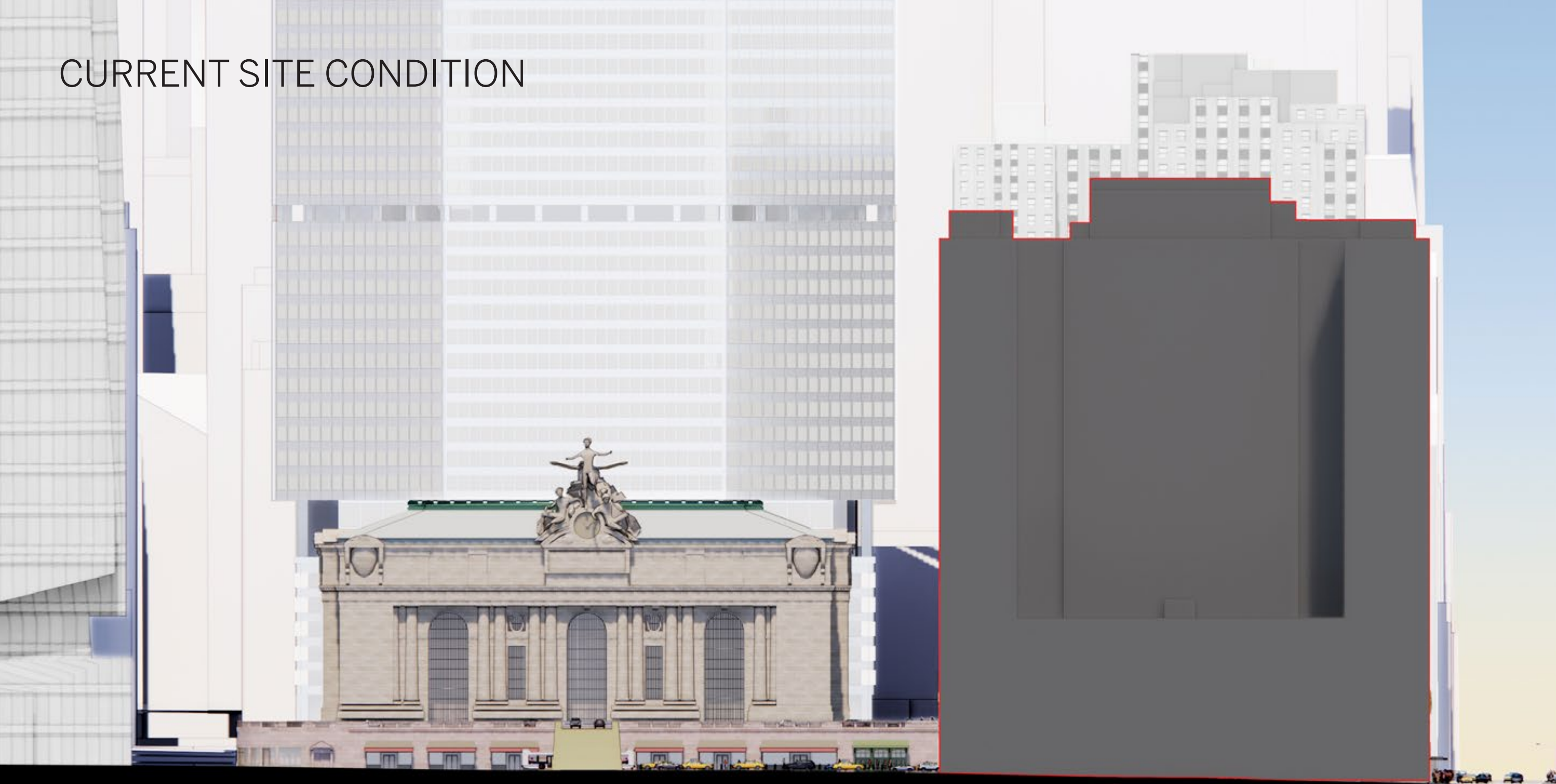

FOR ILLUSTRATIVE PURPOSE ONLY
175 PARK AVENUE

RXR

LEXINGTON AVE & 42ND STREET CORNER LOOKING NORTHWEST



FOR ILLUSTRATIVE PURPOSE ONLY

175 PARK AVENUE



THE HUMAN SCALE OF THE ONE-STORY PLINTH AT GCT AND SURROUNDING LANDMARKS



FOR ILLUSTRATIVE PURPOSE ONLY

175 PARK AVENUE



EXTENDING THE GCT PLINTH

The project will acknowledge and reinforce the critical datum of the Grand Central Terminal plinth, in keeping with the original design of the Terminal.

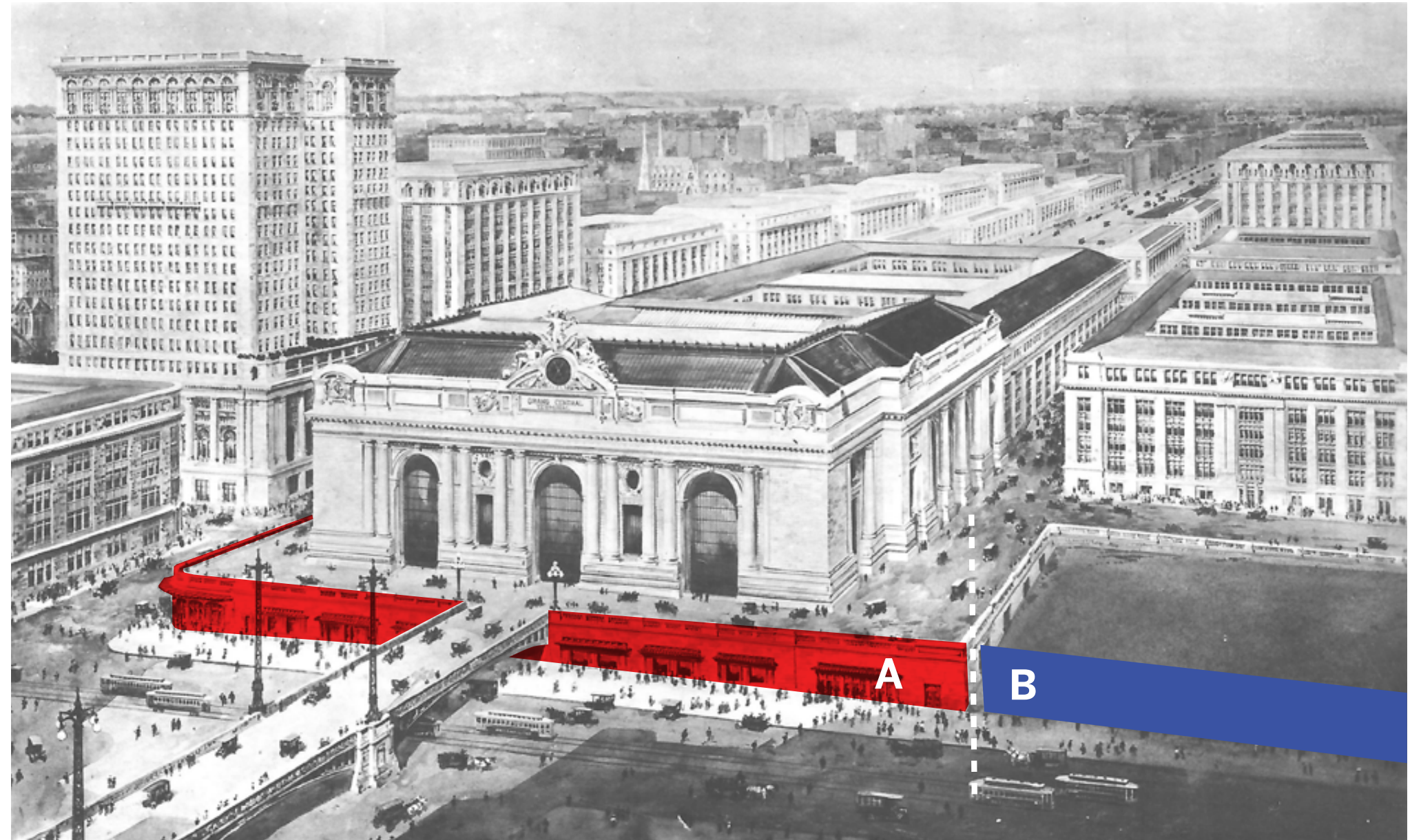

REGISTERING THE GCT PLINTH



FOR ILLUSTRATIVE PURPOSE ONLY
175 PARK AVENUE

RXR

RELATIONSHIP TO GCT

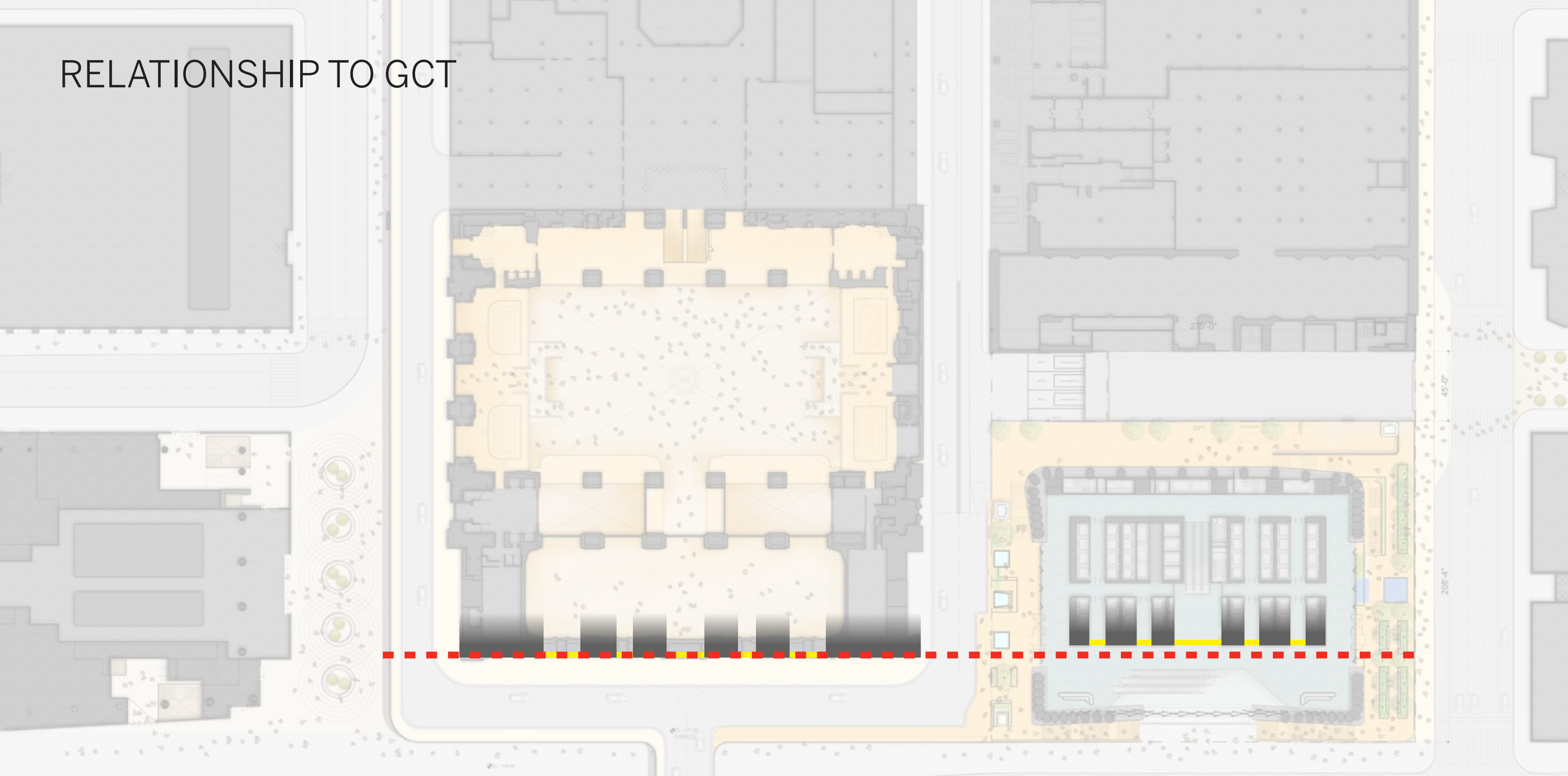

FOR ILLUSTRATIVE PURPOSE ONLY

175 PARK AVENUE



LIMITED TERRA FIRMA

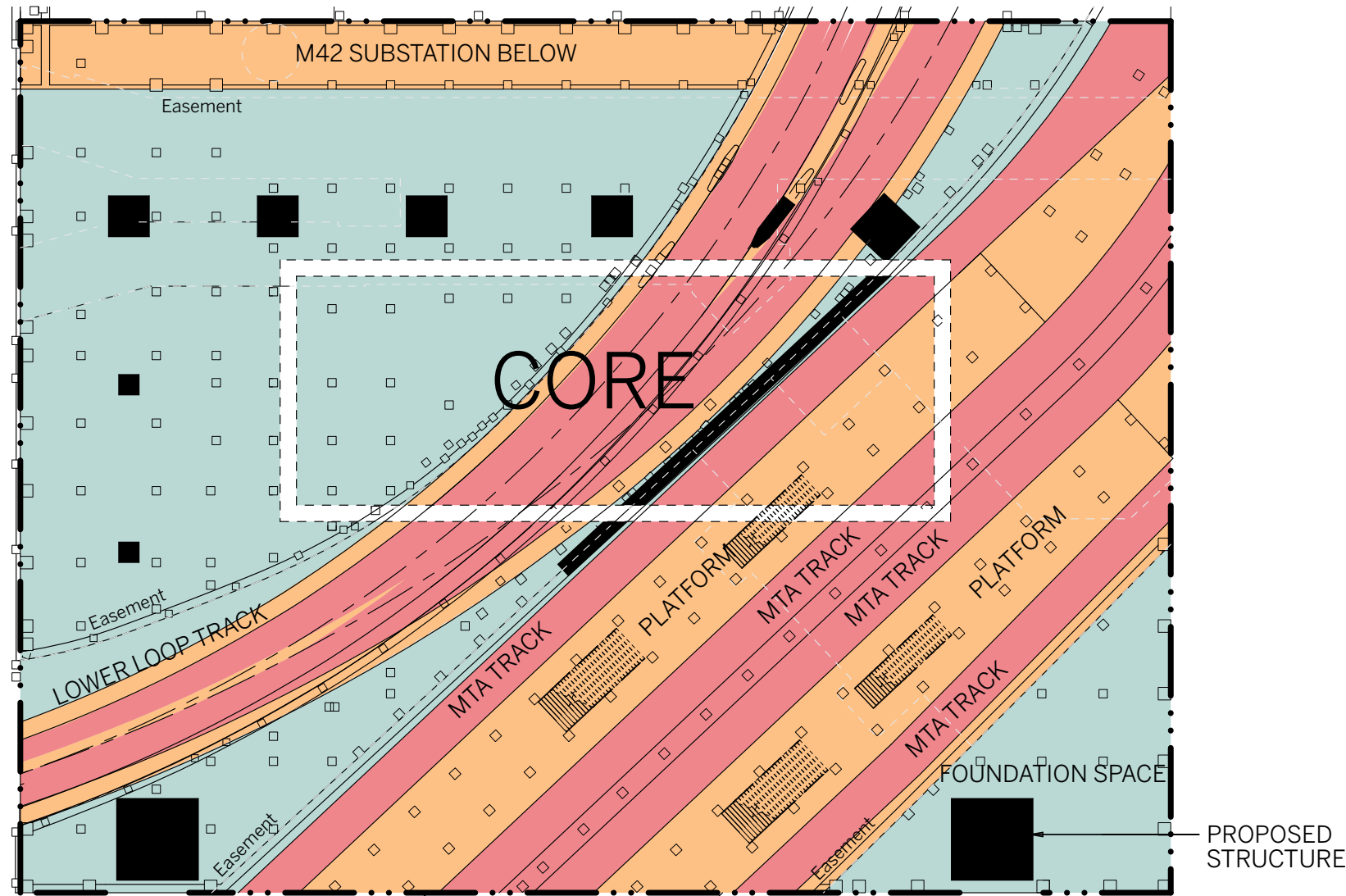

The presence of transit infrastructure below grade reduces the available terra firma onto which the building above can be supported.

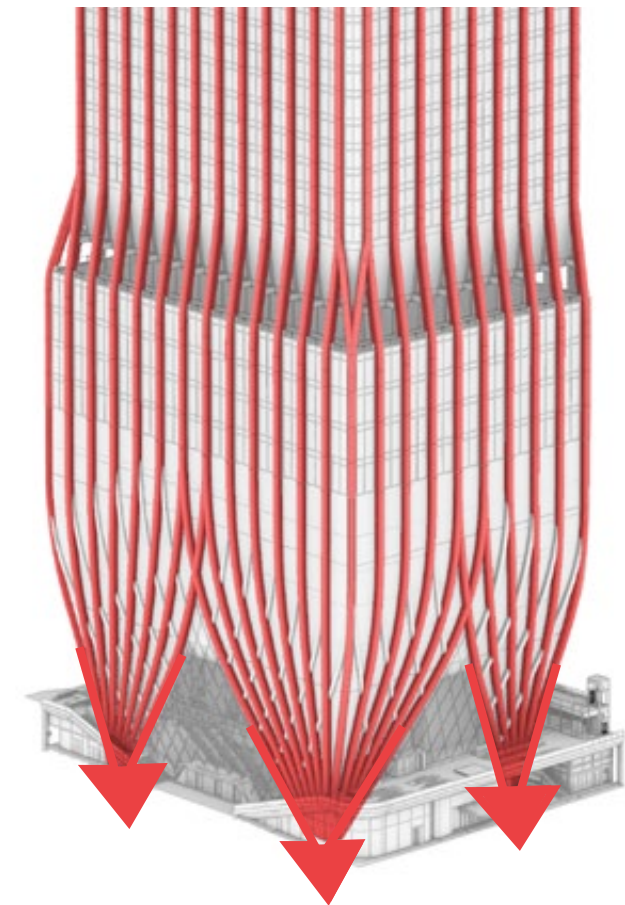

FOR ILLUSTRATIVE PURPOSE ONLY

175 PARK AVENUE



BRINGING DOWN STRUCTURE

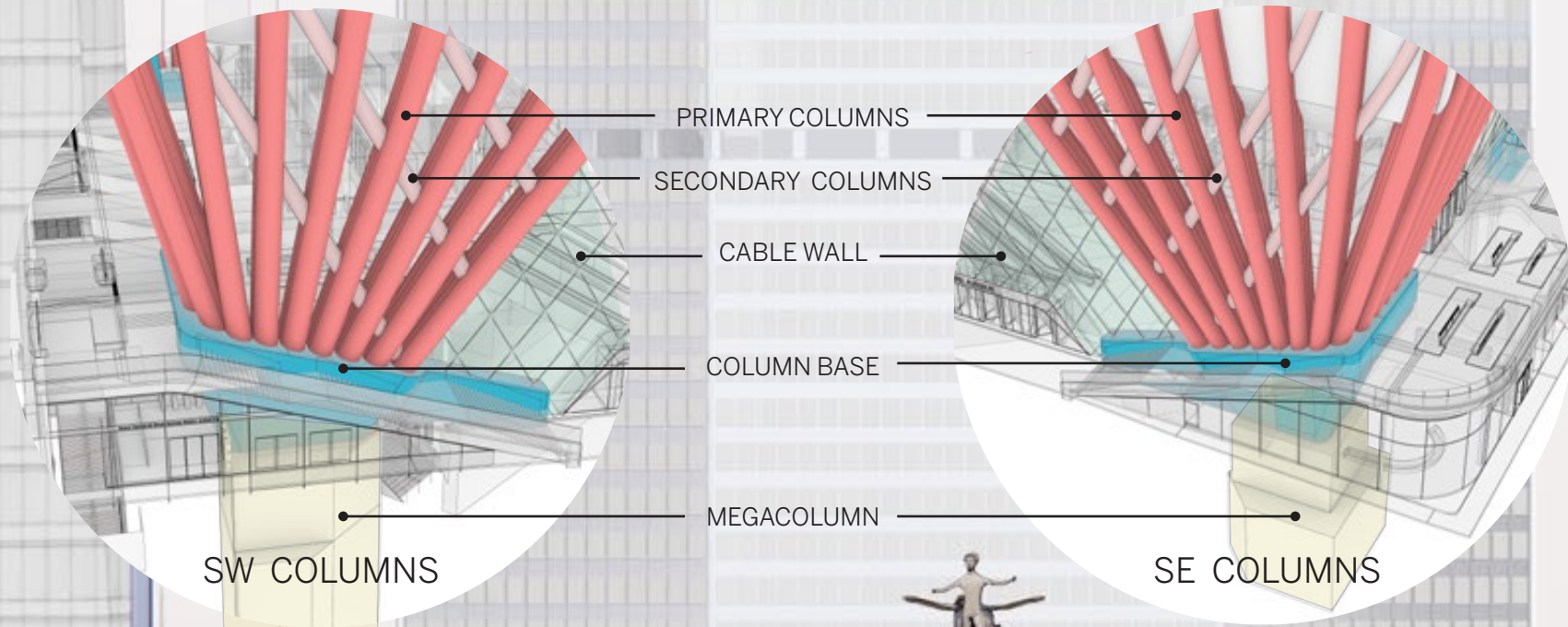

FOR ILLUSTRATIVE PURPOSE ONLY

175 PARK AVENUE

RXR

TAPERING BASE TO REVEAL GCT

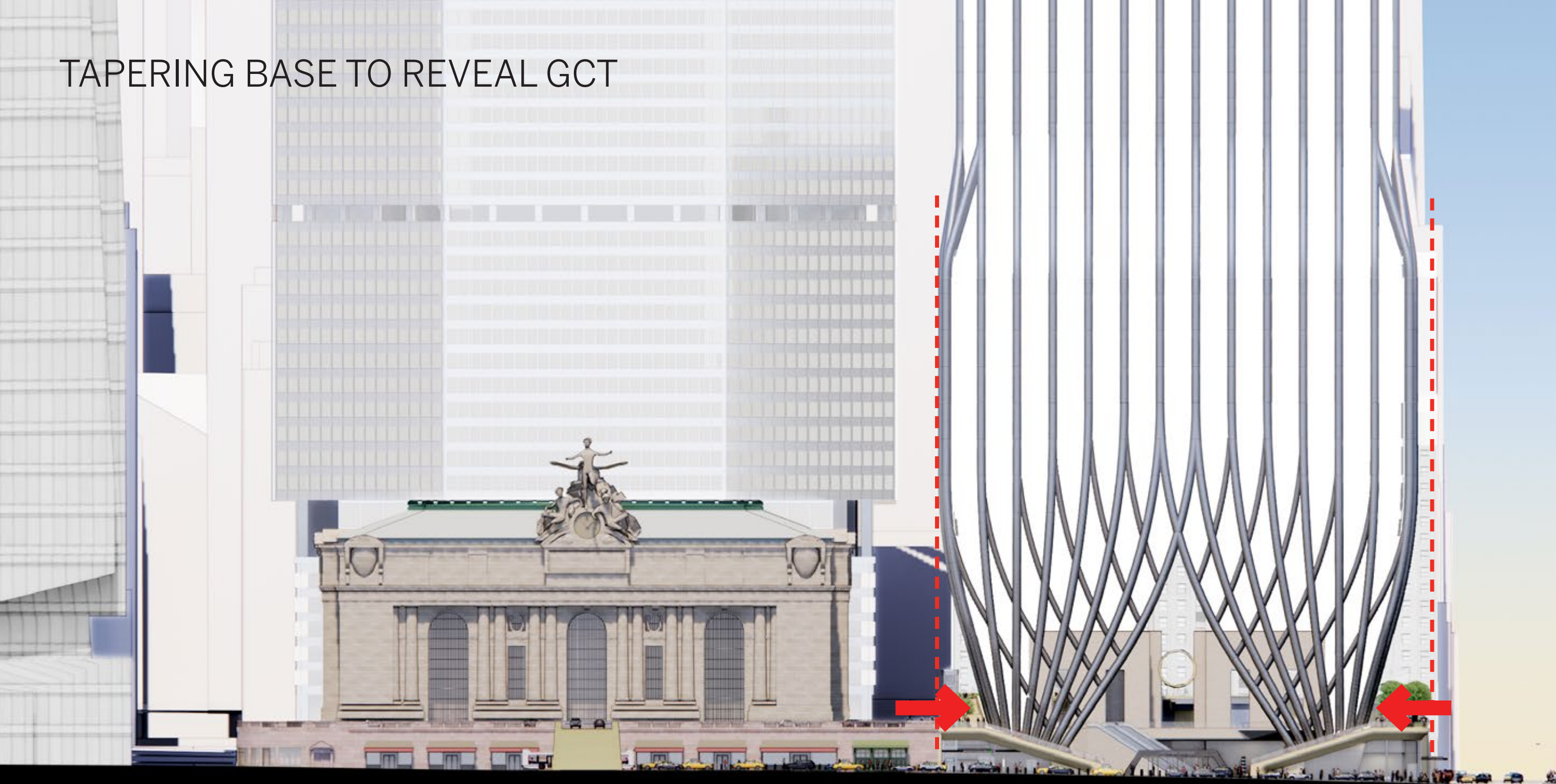

FOR ILLUSTRATIVE PURPOSE ONLY
175 PARK AVENUE

RXR

LEXINGTON AVE & 42ND STREET CORNER LOOKING WEST- AS OF RIGHT MASSING

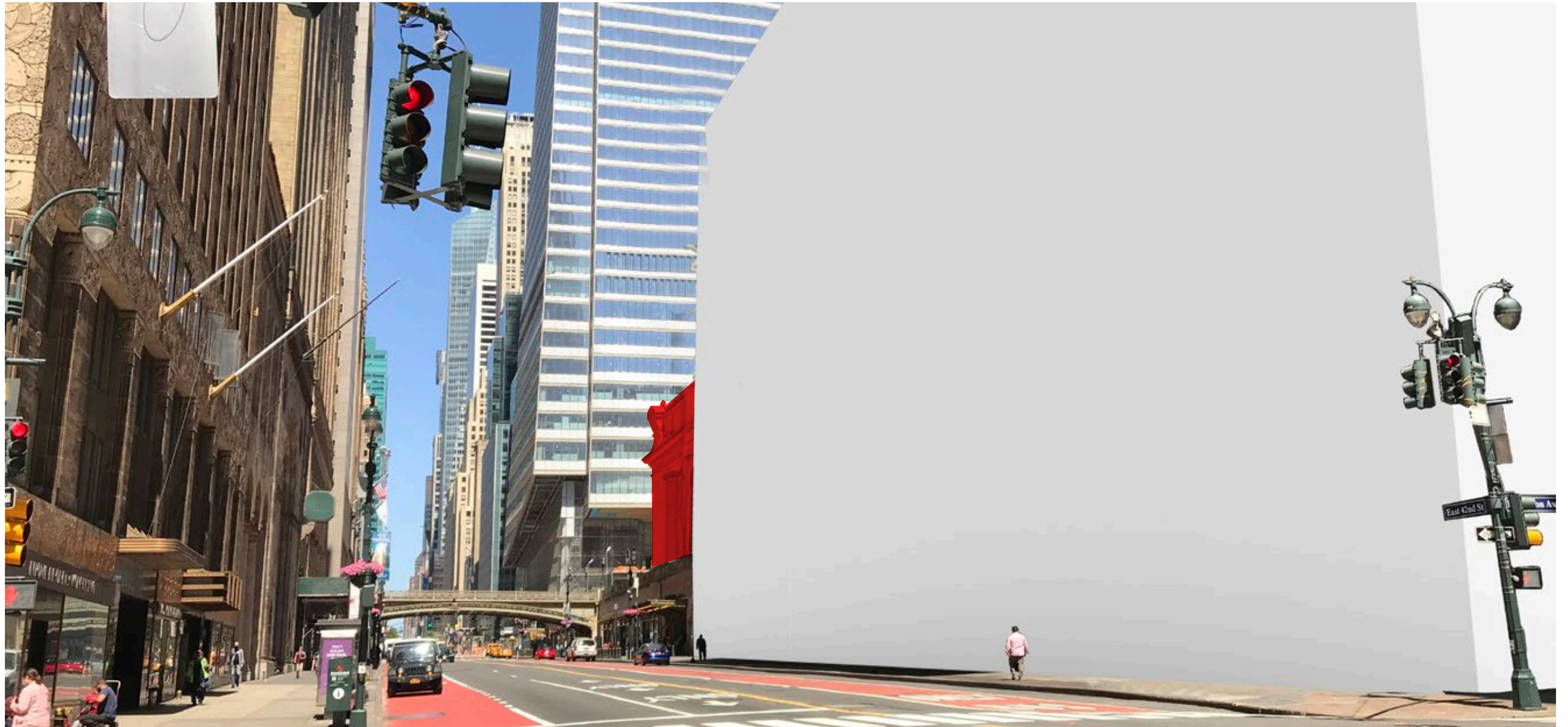

FOR ILLUSTRATIVE PURPOSE ONLY

175 PARK AVENUE



LEXINGTON AVE & 42ND STREET CORNER LOOKING WEST- PROPOSED MASSING



FOR ILLUSTRATIVE PURPOSE ONLY

175 PARK AVENUE



23

IT IS MUTUALLY UNDERSTOOD AND AGREED THAT THE INFORMATION CONTAINED HEREIN IS PRELIMINARY IN NATURE AND IS SUBJECT TO FURTHER REVIEW AND VERIFICATION BY THE CLIENT'S LAND USE COUNSEL, ACCORDINGLY, AND TO THE FULLEST EXTENT PERMITTED BY LAW, SKIDMORE, OWINGS & MERRILL LLP AND ITS PARTNERS, OFFICERS, EMPLOYEES AND CONSULTANTS SHALL HAVE NO LIABILITY IN CONNECTION WITH THE INFORMATION PROVIDED HEREIN. COPYRIGHTED 2021 © SKIDMORE, OWINGS & MERRILL LLP. ALL RIGHTS RESERVED.

FEBRUARY 23, 2021



LEXINGTON AVE & 42ND STREET CORNER LOOKING WEST- PROPOSED CONDITION



FOR ILLUSTRATIVE PURPOSE ONLY

175 PARK AVENUE



42ND STREET LOOKING WEST- EXISTING CONDITION

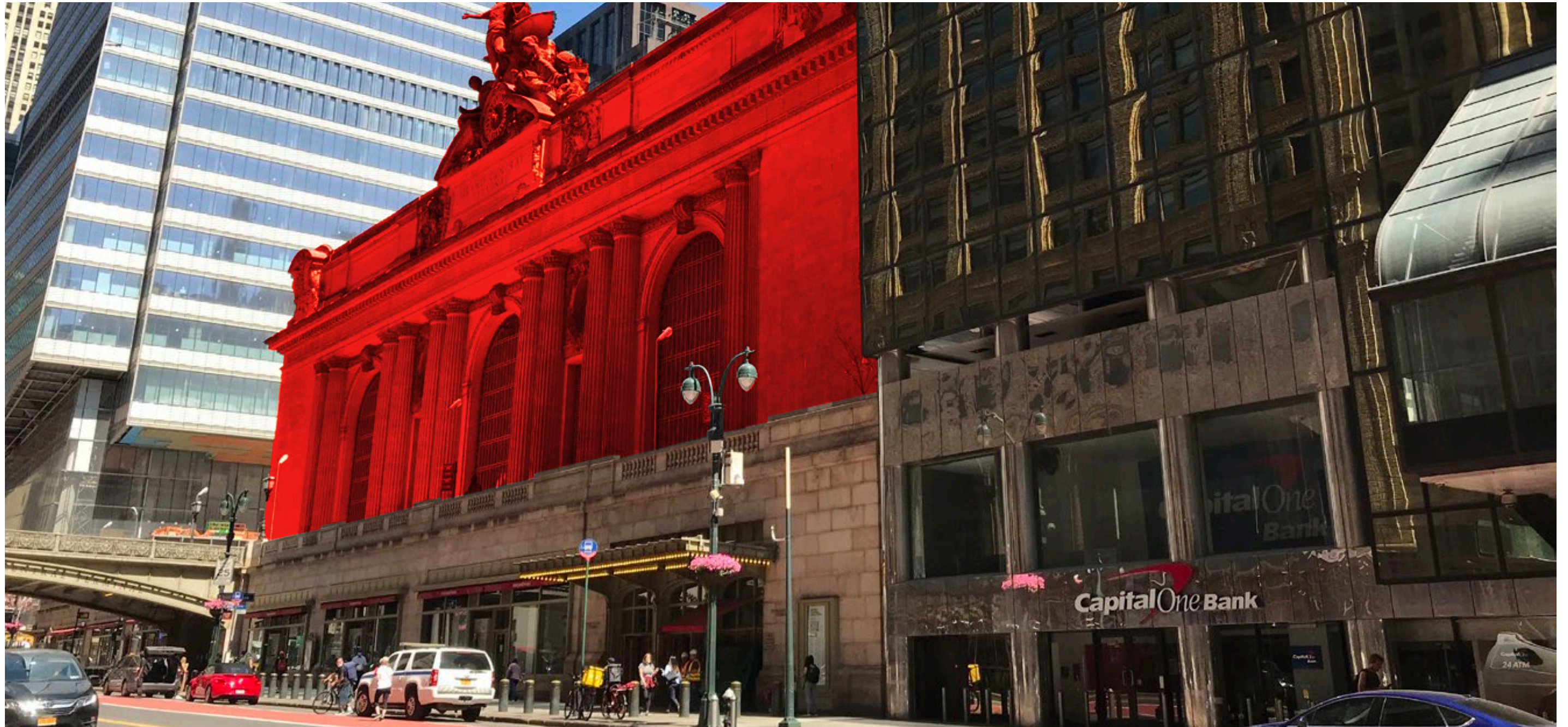

FOR ILLUSTRATIVE PURPOSE ONLY

175 PARK AVENUE



42ND STREET LOOKING WEST - PROPOSED CONDITION



FOR ILLUSTRATIVE PURPOSE ONLY

175 PARK AVENUE



ALIGNMENT TO CONTEXT

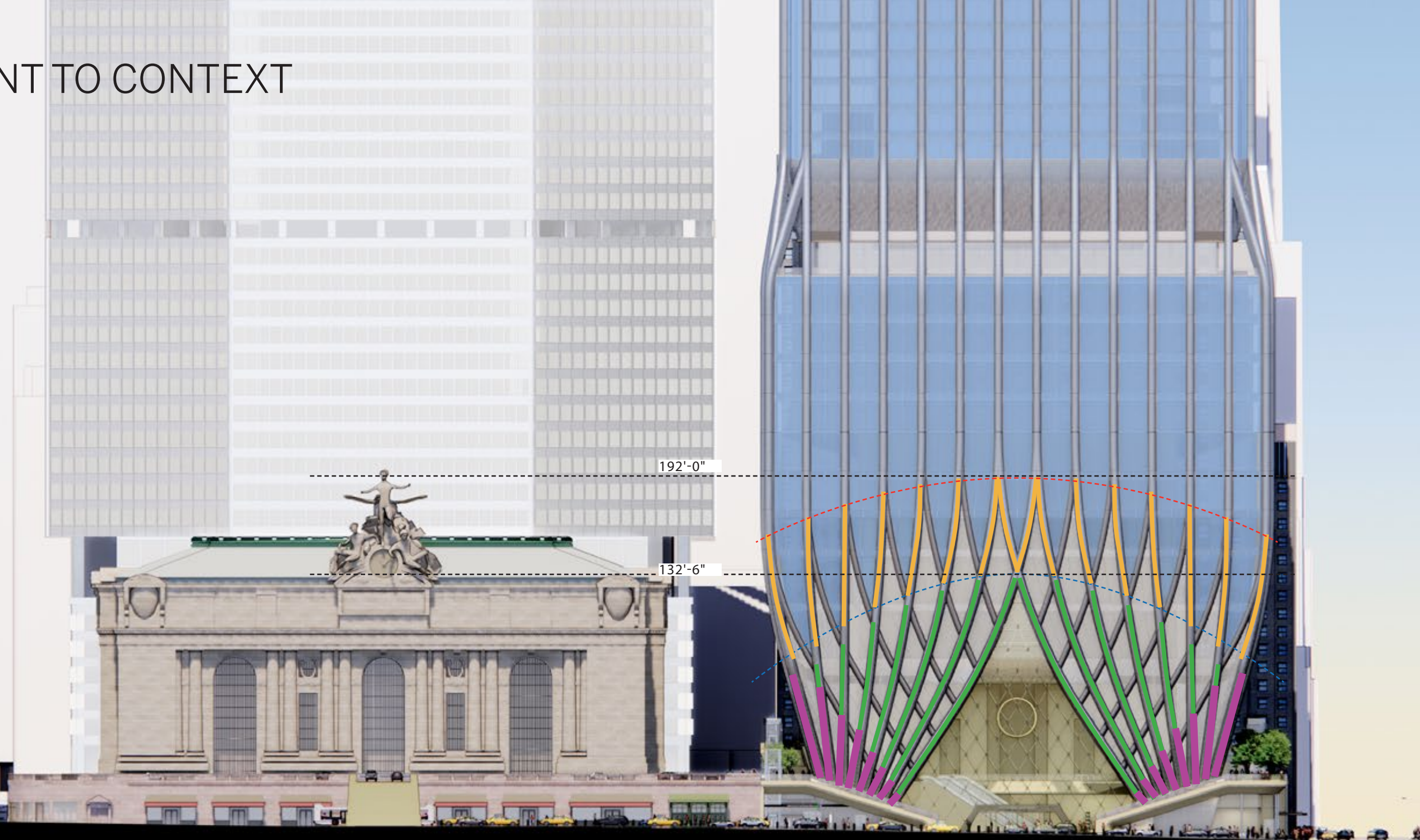

FOR ILLUSTRATIVE PURPOSE ONLY
175 PARK AVENUE

RXR

COMPARABLE SCALE TO GCT

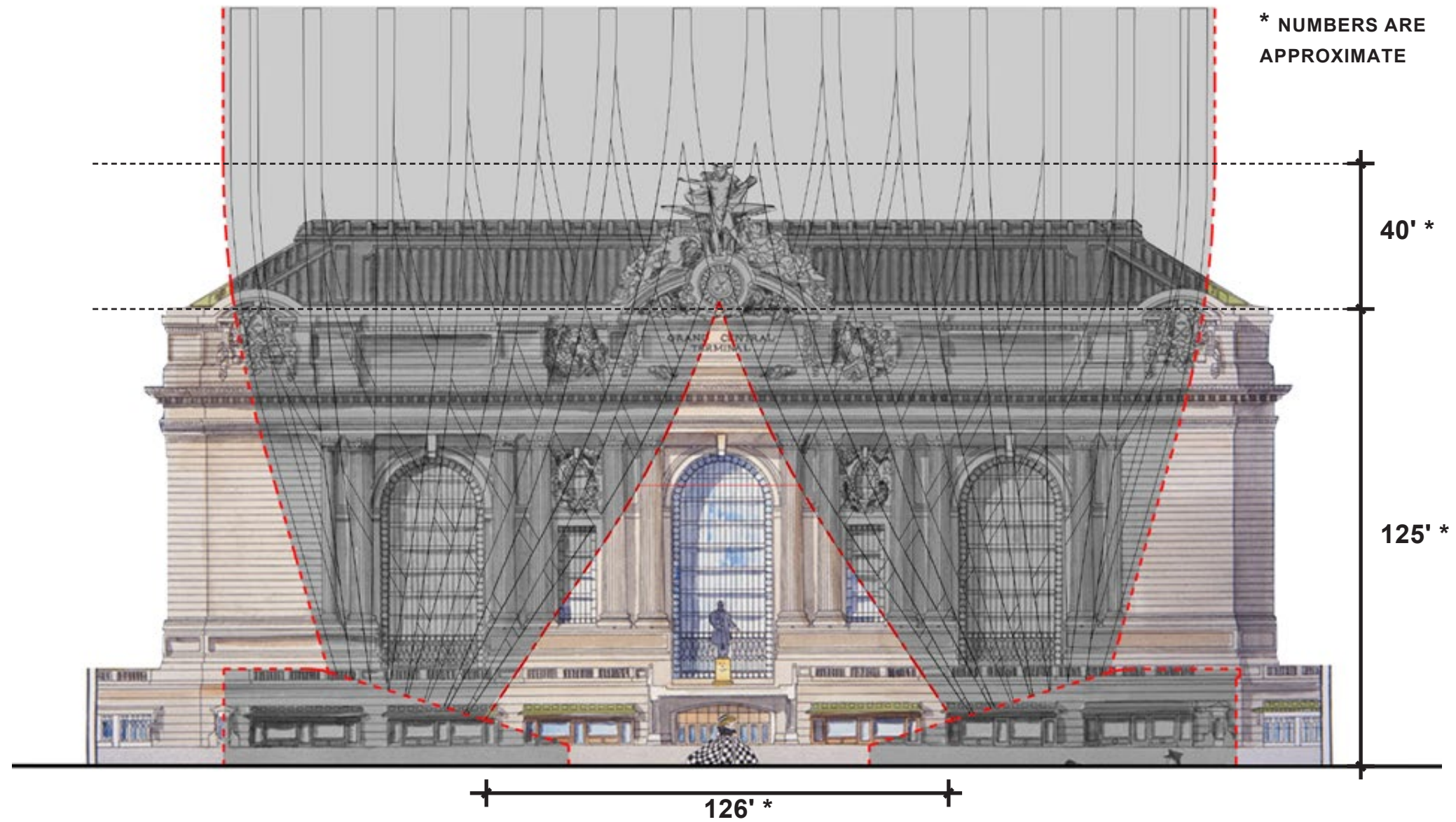

TEXTURE & MATERIALITY

The tower base includes architectural elements that respond to the diversity of scales and textures at Grand Central Terminal.

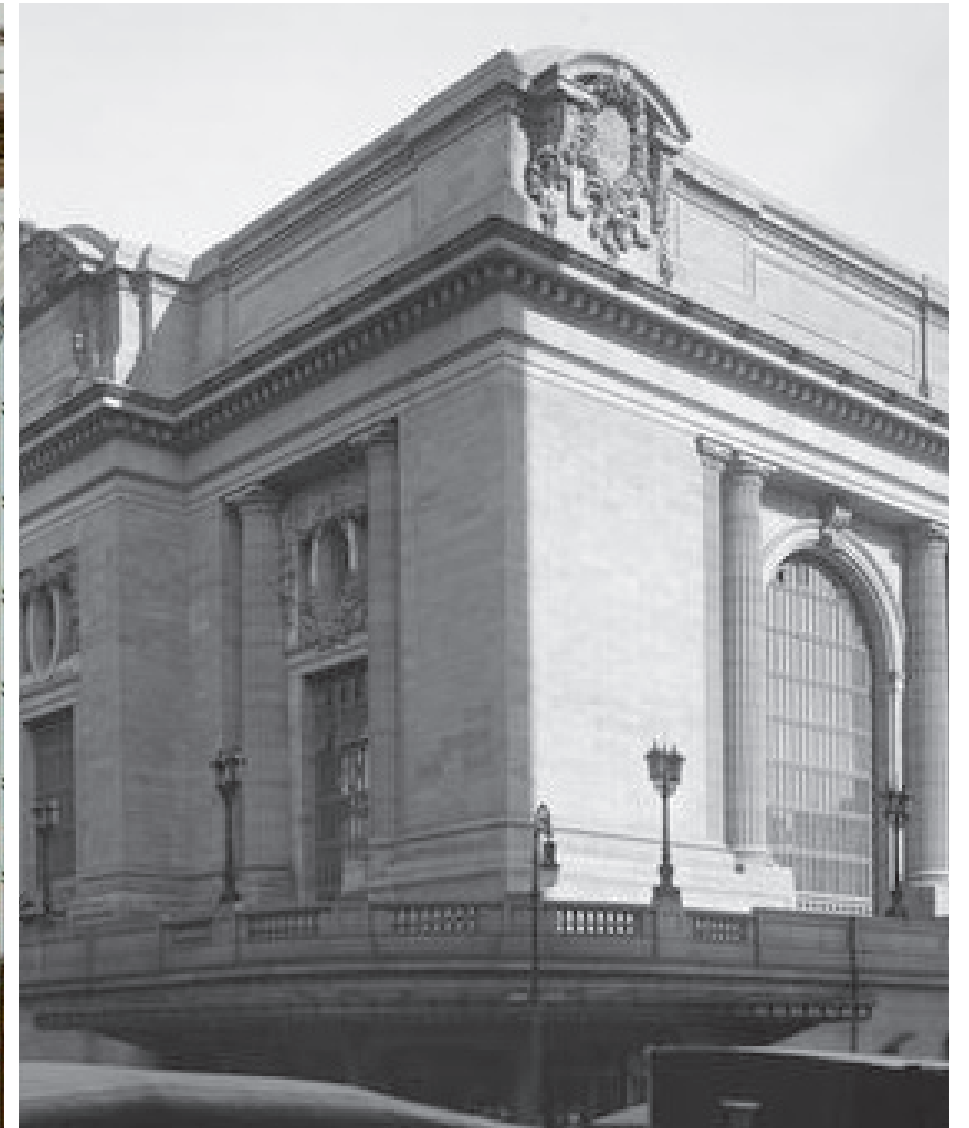
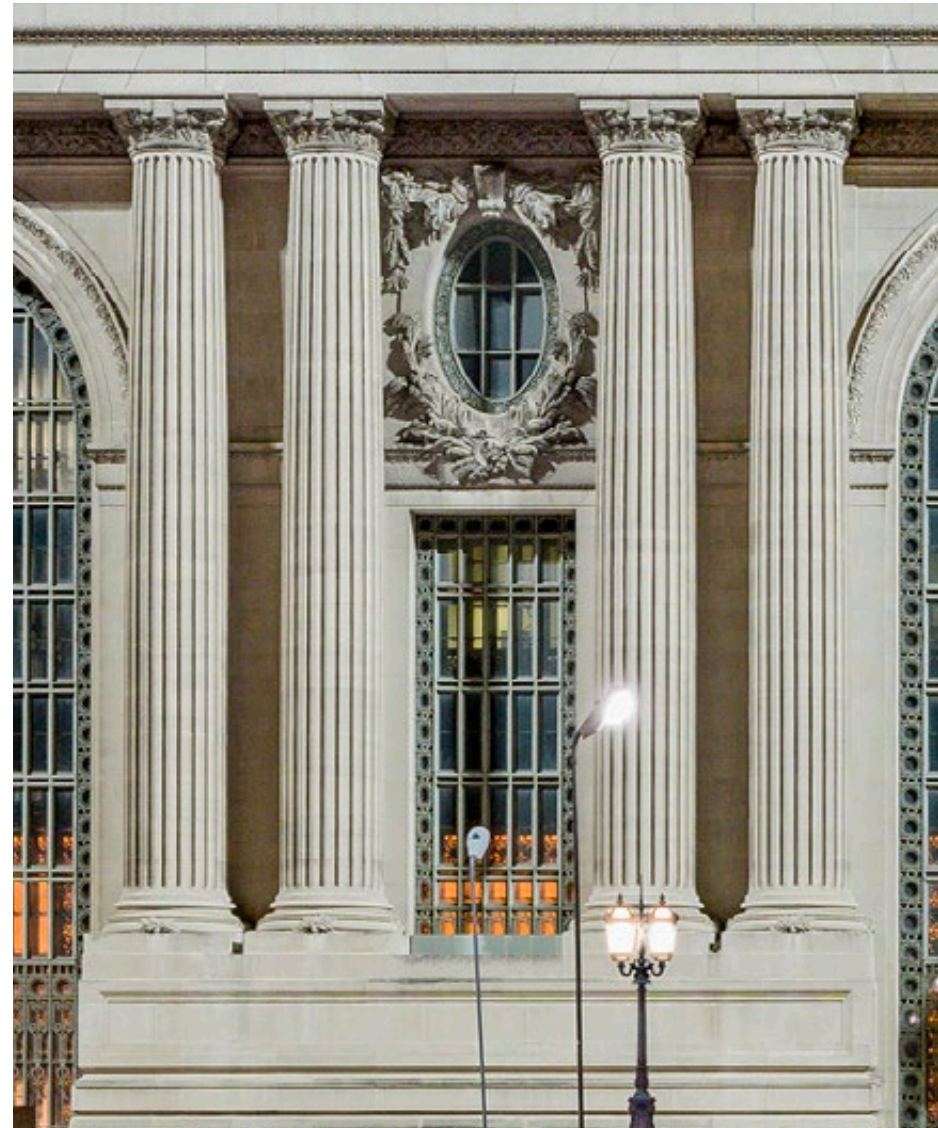
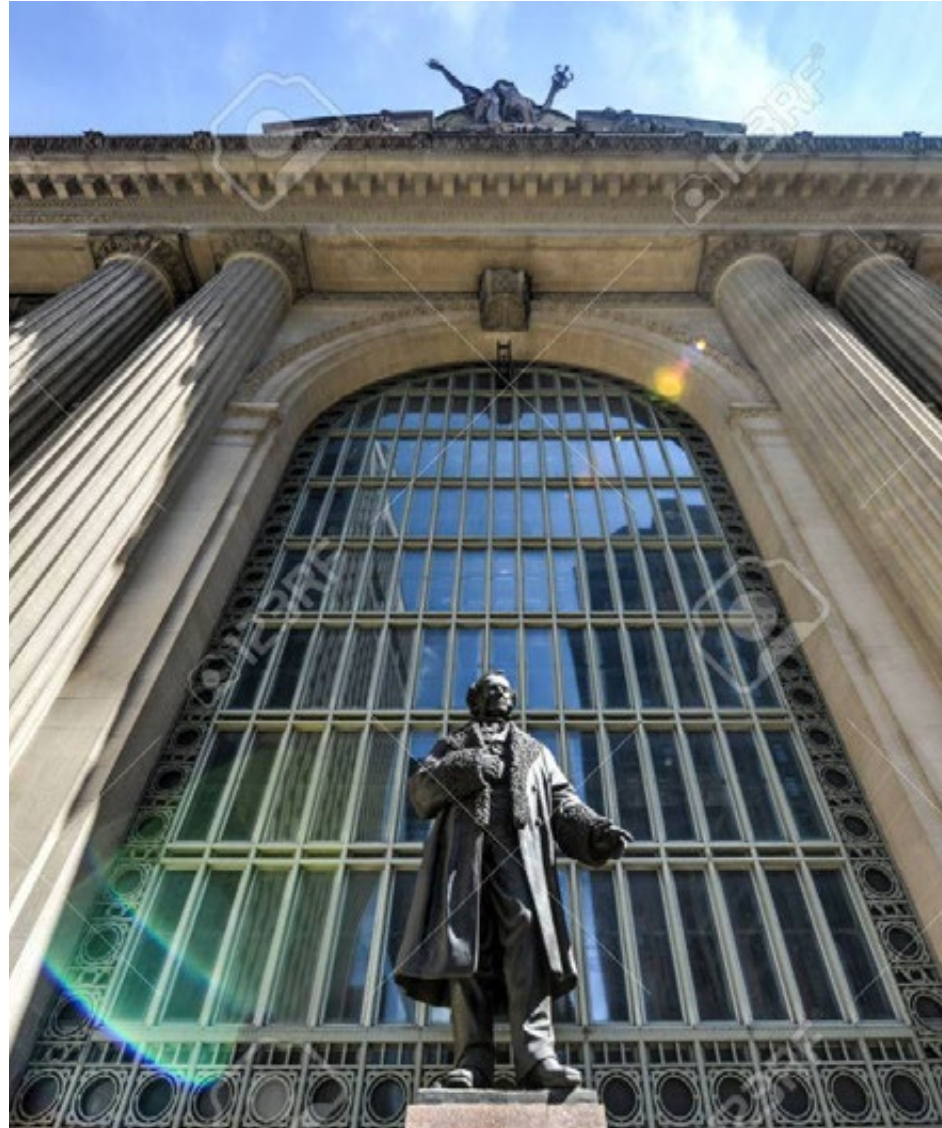

FOR ILLUSTRATIVE PURPOSE ONLY

175 PARK AVENUE



29

IT IS MUTUALLY UNDERSTOOD AND AGREED THAT THE INFORMATION CONTAINED HEREIN IS PRELIMINARY IN NATURE AND IS SUBJECT TO FURTHER REVIEW AND VERIFICATION BY THE CLIENT'S LAND USE COUNSEL, ACCORDINGLY, AND TO THE FULLEST EXTENT PERMITTED BY LAW, SKIDMORE, OWINGS & MERRILL LLP AND ITS PARTNERS, OFFICERS, EMPLOYEES AND CONSULTANTS SHALL HAVE NO LIABILITY IN CONNECTION WITH THE INFORMATION PROVIDED HEREIN. COPYRIGHTED 2021 © SKIDMORE, OWINGS & MERRILL LLP. ALL RIGHTS RESERVED.

FEBRUARY 23, 2021



INTRODUCING HUMAN SCALE AND DETAIL INFILL WITH ARCHITECTURAL SCREEN

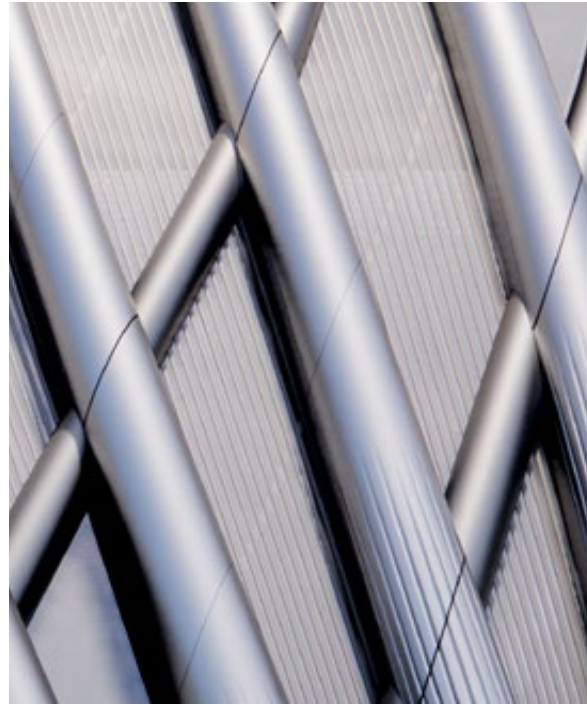
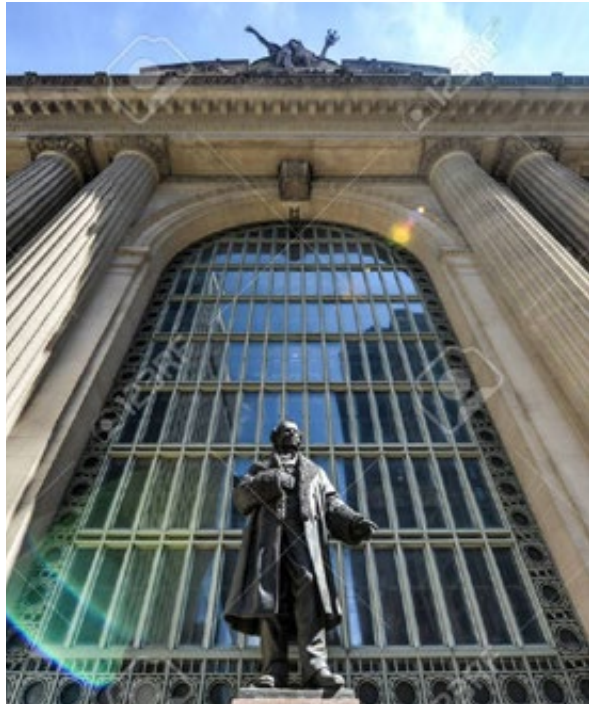

ARCHITECTURAL SCREEN

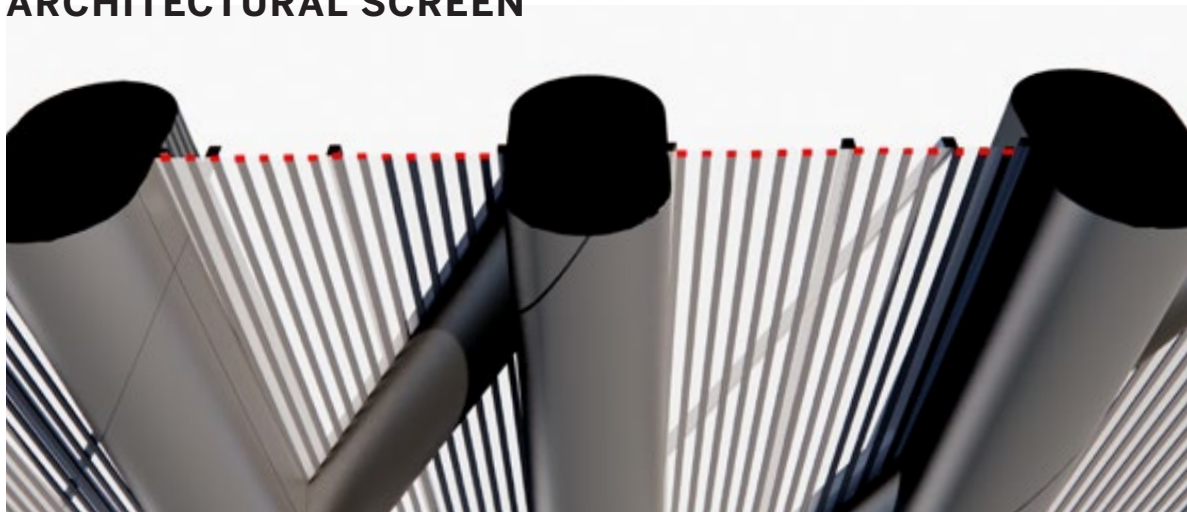

FOR ILLUSTRATIVE PURPOSE ONLY

175 PARK AVENUE



30

IT IS MUTUALLY UNDERSTOOD AND AGREED THAT THE INFORMATION CONTAINED HEREIN IS PRELIMINARY IN NATURE AND IS SUBJECT TO FURTHER REVIEW AND VERIFICATION BY THE CLIENT'S LAND USE COUNSEL, ACCORDINGLY, AND TO THE FULLEST EXTENT PERMITTED BY LAW, SKIDMORE, OWINGS & MERRILL LLP AND ITS PARTNERS, OFFICERS, EMPLOYEES AND CONSULTANTS SHALL HAVE NO LIABILITY IN CONNECTION WITH THE INFORMATION PROVIDED HEREIN. COPYRIGHTED 2021 © SKIDMORE, OWINGS & MERRILL LLP. ALL RIGHTS RESERVED.

FEBRUARY 23, 2021



INTRODUCING HUMAN SCALE AND DETAIL VERTICALITY OF COLUMN TEXTURE

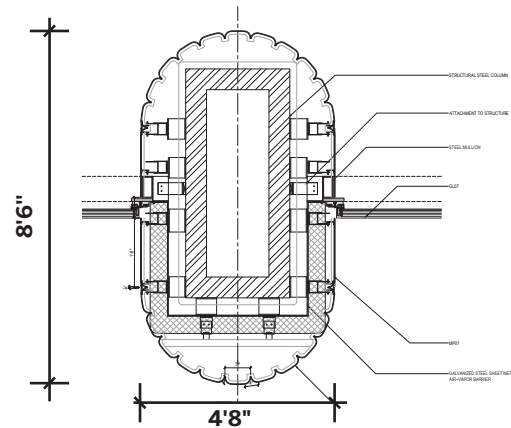

The fluted texture on columns brings in a human scale and relates to the Grand Central Terminal columns.

By using custom steel profiles and high strength steel, the columns are as slender as possible while preserving their strength. The column cladding is sized efficiently hug the structural steel and its insulation, without adding unnecessary width.

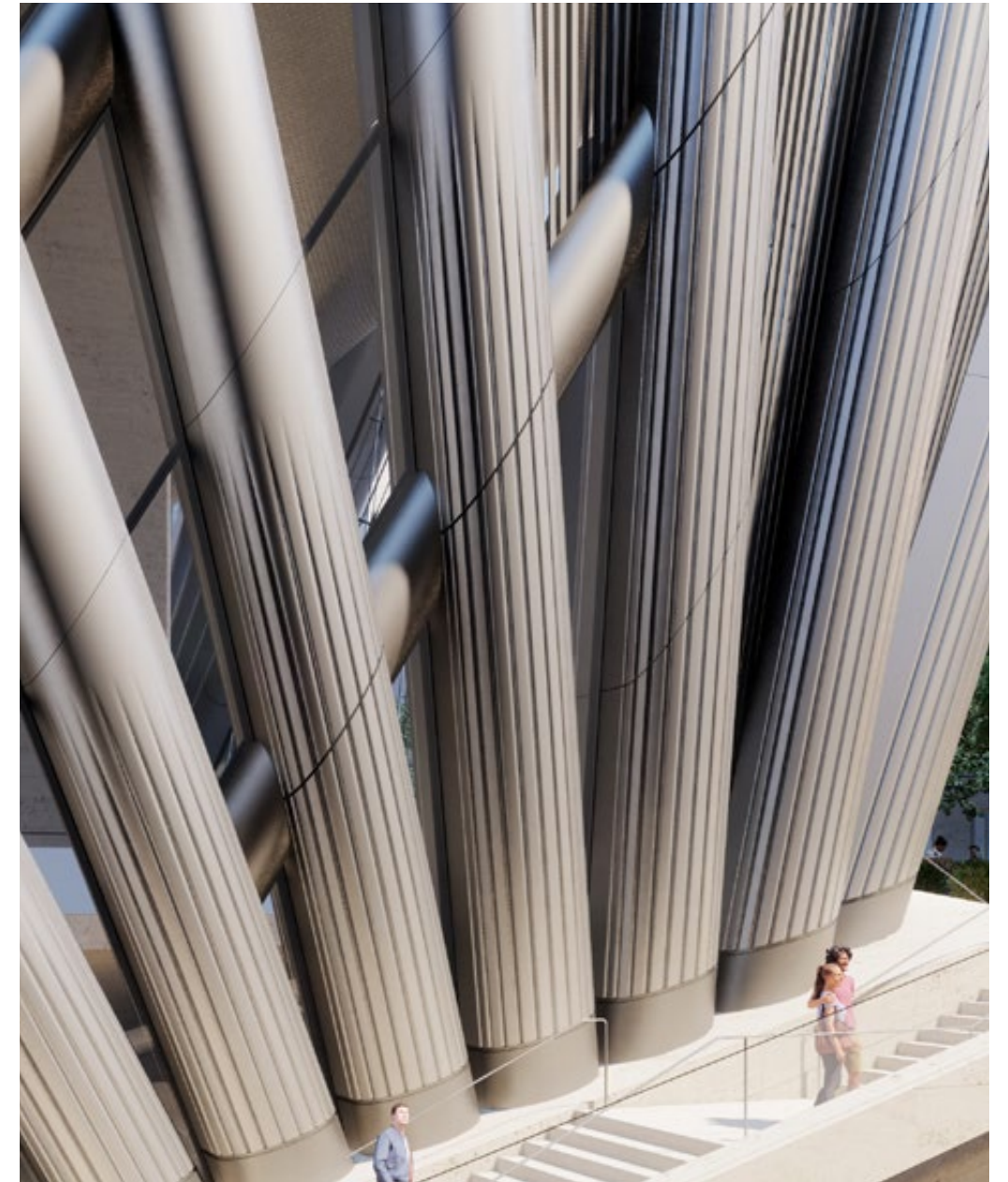

FOR ILLUSTRATIVE PURPOSE ONLY

175 PARK AVENUE



INTRODUCING HUMAN SCALE AND DETAIL A FACADE WITH DEPTH AND RELIEF

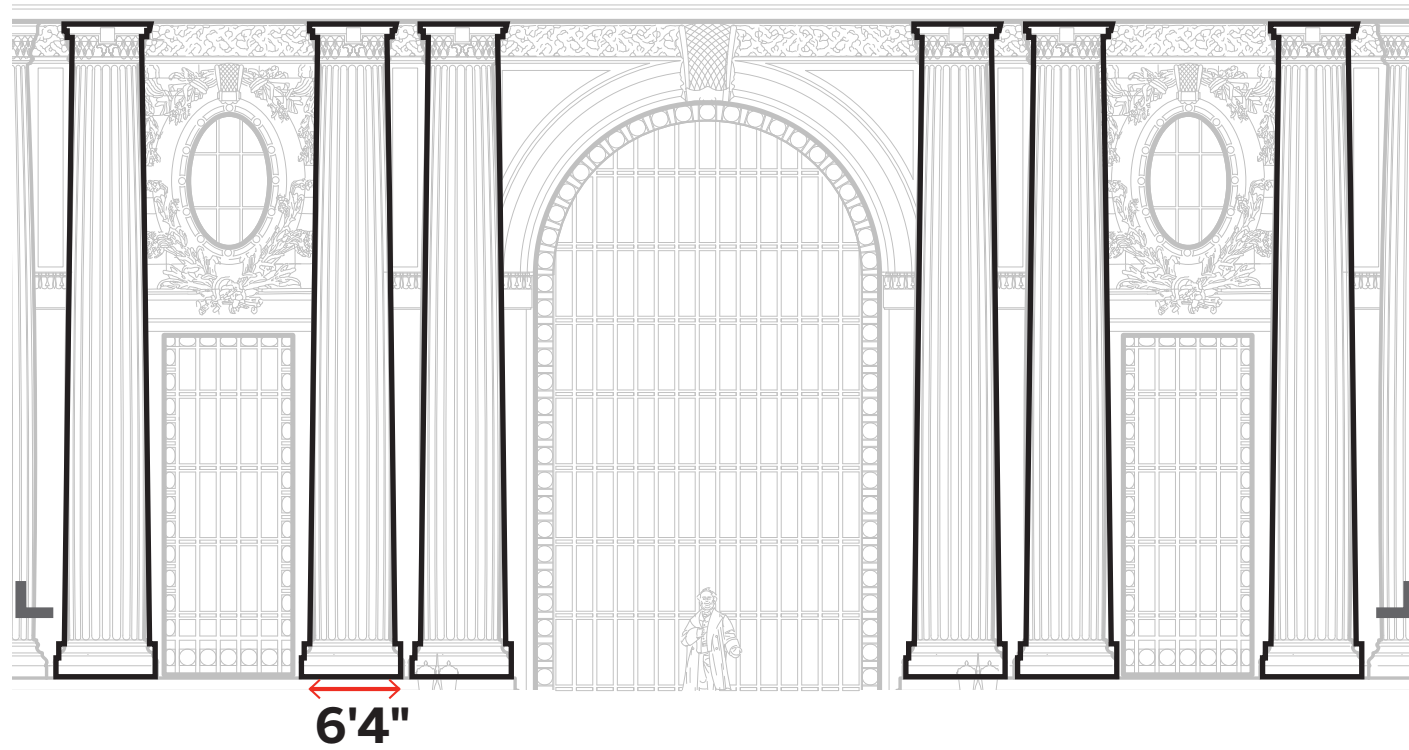

GCT COLUMN SPACING

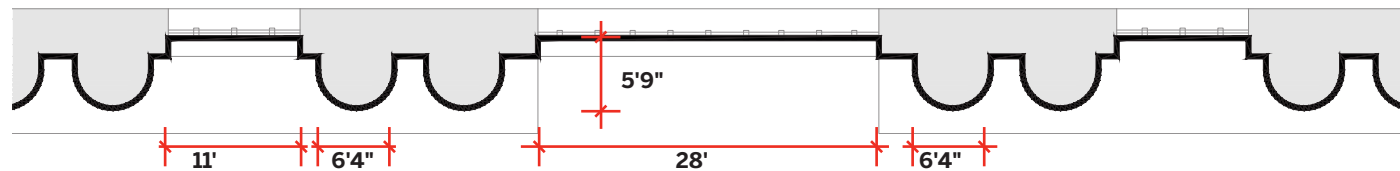

The columns of 175 Park Avenue are more slender than the Terminal's columns. But like the Terminal, they create a facade with depth and sculptural relief that will feature a harmonious interplay of light and shadow.

FOR ILLUSTRATIVE PURPOSE ONLY

175 PARK AVENUE

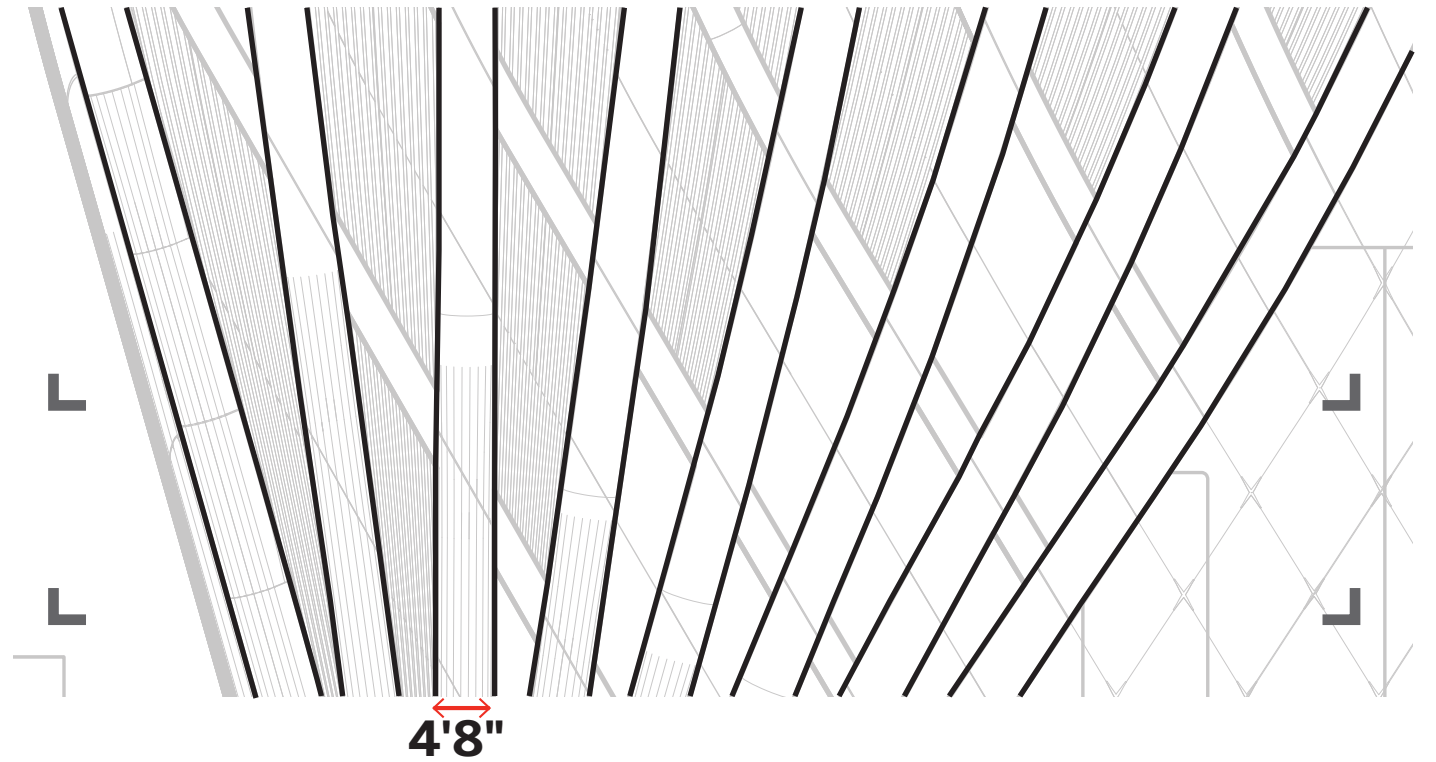

175 PARK AVENUE COLUMN SPACING

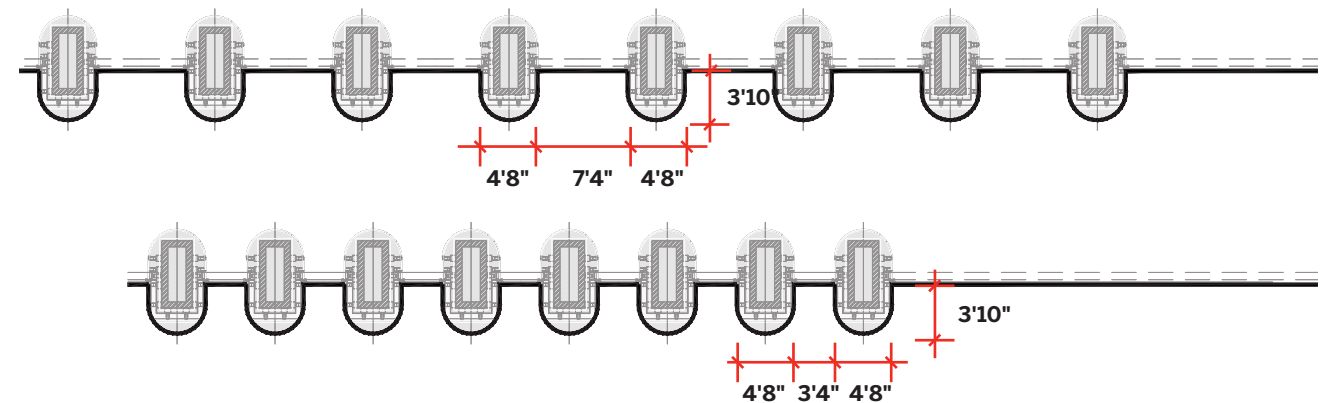

INTRODUCING HUMAN SCALE AND DETAIL A MATTE PAINTED METAL FINISH

Columns will be clad in a painted metal panel.

Unlike stainless steel, it will have a warmer color and more matte finish that will not create distracting specular reflections.



42ND STREET ELEVATION

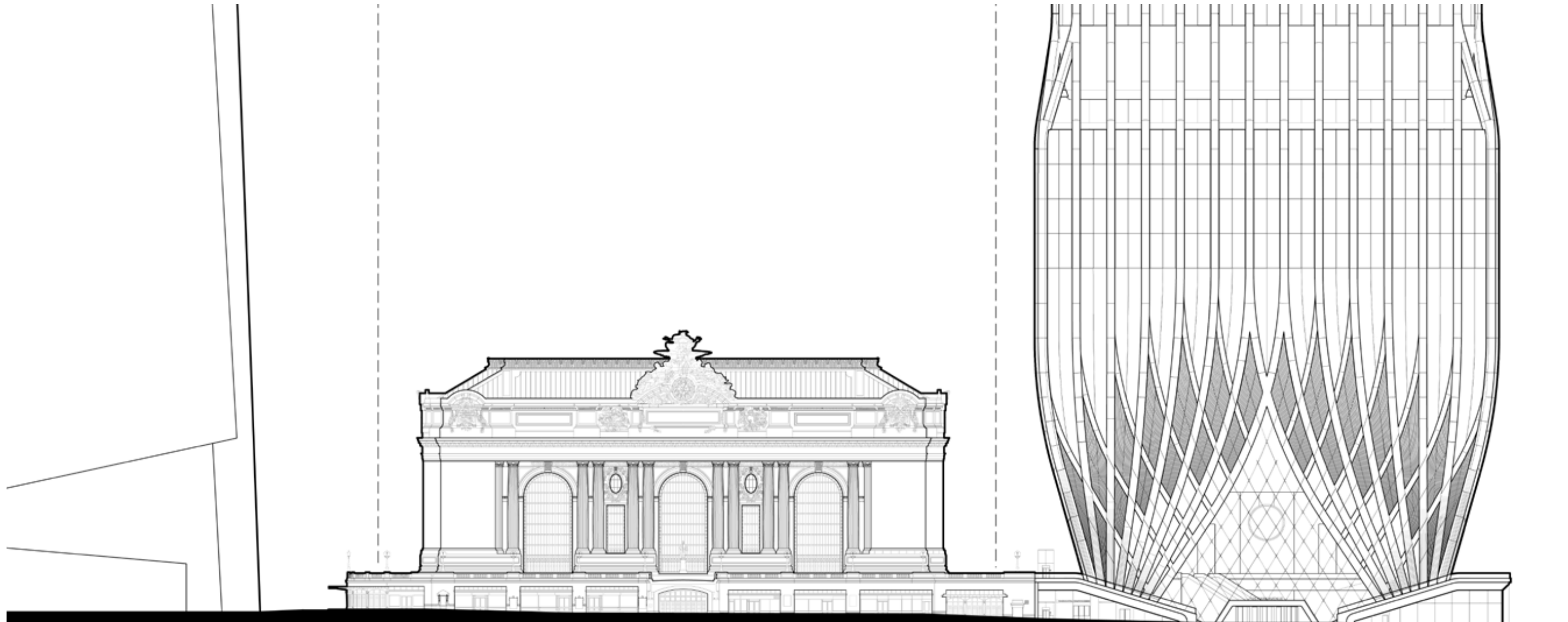

VANDERBILT
AVE

LEXINGTON
AVE

FOR ILLUSTRATIVE PURPOSE ONLY

175 PARK AVENUE



34

IT IS MUTUALLY UNDERSTOOD AND AGREED THAT THE INFORMATION CONTAINED HEREIN IS PRELIMINARY IN NATURE AND IS SUBJECT TO FURTHER REVIEW AND VERIFICATION BY THE CLIENT'S LAND USE COUNSEL, ACCORDINGLY, AND TO THE FULLEST EXTENT PERMITTED BY LAW, SKIDMORE, OWINGS & MERRILL LLP AND ITS PARTNERS, OFFICERS, EMPLOYEES AND CONSULTANTS SHALL HAVE NO LIABILITY IN CONNECTION WITH THE INFORMATION PROVIDED HEREIN. COPYRIGHTED 2021 © SKIDMORE, OWINGS & MERRILL LLP. ALL RIGHTS RESERVED.

FEBRUARY 23, 2021



42ND STREET LOOKING EAST



175 PARK AVENUE

RXR 

PROPOSE ONLY

CLIENTS SHALL BE FULLY UNDERSTOOD AND AGREED THAT THE INFORMATION CONTAINED HEREIN IS PRELIMINARY IN NATURE AND IS SUBJECT TO FURTHER REVIEW AND VERIFICATION BY THE CLIENTS AND USE HEREOF IS LIMITED TO THE PROJECTS IDENTIFIED HEREIN AND IS NOT TO BE USED FOR ANY OTHER PURPOSES. SKIDMORE, OWINGS & MERRILL LLP AND ITS PARTNERS, OFFICERS, EMPLOYEES AND CONSULTANTS SHALL HAVE NO LIABILITY IN CONNECTION WITH THE INFORMATION PROVIDED HEREIN. © SKIDMORE, OWINGS & MERRILL LLP. ALL RIGHTS RESERVED.

FEBRUARY 23, 2021

SOM

42ND STREET LOOKING EAST

Vanderbilt Ave

GRAND CENTRAL
TERMINAL

FOR ILLUSTRATIVE PURPOSE ONLY

175 PARK AVENUE

RXR LLC

36

YOU HEREBY AGREE THAT THE INFORMATION CONTAINED HEREIN IS PRELIMINARY IN NATURE AND IS SUBJECT TO YOUR REVIEW AND VERIFICATION BY THE CLIENT AND USE COUNCIL. YOU HEREBY AGREE TO HOLD SKIDMORE OWINGS & MERRILL LLP AND ITS PARTNERS, OFFICERS, EMPLOYEES AND CONSULTANTS HARMLESS IN CONNECTION WITH THE INFORMATION PROVIDED HERETO. COPYRIGHTED 2021 © SKIDMORE OWINGS & MERRILL LLP. ALL RIGHTS RESERVED.

FEBRUARY 23, 2021

SOM

42ND STREET LOOKING EAST



FOR ILLUSTRATIVE PURPOSE ONLY
175 PARK AVENUE



42ND STREET LOOKING NORTH

The tapered base increases the space between the Terminal and the Tower, increasing visibility of the Terminal's facade from 42nd Street



42ND STREET LOOKING WEST

Tapering the base reveals Grand Central Terminal to pedestrians on 42nd street.



FOR ILLUSTRATIVE PURPOSE ONLY

177 PARK AVENUE

RXR

39

IT IS MUTUALLY UNDERSTOOD AND AGREED THAT THE INFORMATION CONTAINED HEREIN IS CONFIDENTIAL AND NOT TO BE DISCLOSED TO ANY OTHER PARTY WITHOUT THE WRITTEN CONSENT OF THE CONSULTANT. THE CONSULTANT SHALL HAVE NO LIABILITY IN CONNECTION WITH THE INFORMATION PROVIDED HEREIN. COPYRIGHTED 2021 BY SOM. ALL RIGHTS RESERVED.

FEBRUARY 23, 2021

SOM

42ND STREET LOOKING WEST

The transparent lobby reveals the facade of Grand Central Terminal to pedestrians.



FOR ILLUSTRATIVE PURPOSE ONLY

175 PARK AVENUE

RXR

40

IT IS MUTUALLY UNDERSTOOD AND AGREED THAT THE INFORMATION CONTAINED HEREIN IS PRELIMINARY IN NATURE AND IS SUBJECT TO FURTHER REVIEW AND VERIFICATION BY THE CLIENT'S LEGAL AND FINANCIAL COUNSEL, ACCORDINGLY, AND TO THE FULLEST EXTENT PERMITTED BY LAW, SKIDMORE, OWINGS & MERRILL LLP AND ITS PARTNERS, OFFICERS, EMPLOYEES AND CONSULTANTS SHALL HAVE NO LIABILITY IN CONNECTION WITH THE INFORMATION PROVIDED HEREIN. COPYRIGHTED 2021 BY SKIDMORE, OWINGS & MERRILL LLP. ALL RIGHTS RESERVED.

FEBRUARY 23, 2021

SOM

42ND STREET LOOKING WEST

The interplay of solid and void that characterizes the Terminal's facade is echoed in the large portals of the project's core.



FOR ILLUSTRATIVE PURPOSE ONLY

42ND STREET AVENUE

RXR

IT IS MUTUALLY UNDERSTOOD AND AGREED THAT THE INFORMATION CONTAINED HEREIN IS FOR ILLUSTRATIVE PURPOSES ONLY AND IS NOT TO BE USED FOR ANY OTHER PURPOSE. THE INFORMATION IS NOT TO BE USED FOR ANY OTHER PURPOSE WITHOUT THE WRITTEN PERMISSION OF THE ARCHITECT. THE ARCHITECT'S LIABILITY IS LIMITED TO THE DESIGN AND CONSTRUCTION OF THE PROJECT. THE ARCHITECT SHALL HAVE NO LIABILITY IN CONNECTION WITH THE PROJECT. THE ARCHITECT'S LIABILITY IS LIMITED TO THE DESIGN AND CONSTRUCTION OF THE PROJECT. THE ARCHITECT SHALL HAVE NO LIABILITY IN CONNECTION WITH THE PROJECT.

FEBRUARY 23, 2021

SOM

42ND STREET LOOKING WEST



FOR ILLUSTRATIVE PURPOSE ONLY
175 PARK AVENUE



amazon go



42ND STREET LOOKING WEST



FOR ILLUSTRATIVE PURPOSE ONLY

175 PARK AVENUE



43

IT IS MUTUALLY UNDERSTOOD AND AGREED THAT THE INFORMATION CONTAINED HEREIN IS PRELIMINARY AND IS SUBJECT TO FURTHER REVIEW AND VERIFICATION BY THE CLIENT'S LAND USE COUNSEL, ACCORDINGLY, AND TO THE FULLEST EXTENT PERMITTED BY LAW, SKIDMORE, OWINGS & MERRILL LLP AND ITS PARTNERS, OFFICERS, EMPLOYEES AND CONSULTANTS SHALL HAVE NO LIABILITY IN CONNECTION WITH THE INFORMATION PROVIDED HEREIN. COPYRIGHTED 2021 © SKIDMORE, OWINGS & MERRILL LLP. ALL RIGHTS RESERVED.

FEBRUARY 23, 2021



LEXINGTON AVENUE LOOKING SOUTH

The datum of the plinth wraps around to Lexington Avenue, creating a strong horizontal reading that responds to the scale of the pedestrian experience.



FOR ILLUSTRATIVE PURPOSE ONLY
175 PARK AVENUE



IT IS MUTUALLY UNDERSTOOD AND AGREED THAT THE ARCHITECT'S OBLIGATION IS LIMITED TO THE CLIENT'S LAND-USE RIGHTS ACCORDINGLY, AND CONSULTANTS SHALL BE RESPONSIBLE FOR COORDINATION WITH THE

FOR ILLUSTRATIVE PURPOSE ONLY AND VERIFICATION BY THE ARCHITECT'S OBLIGATION IS LIMITED TO THE CLIENT'S LAND-USE RIGHTS ACCORDINGLY, AND CONSULTANTS SHALL BE RESPONSIBLE FOR COORDINATION WITH THE

FEBRUARY 23, 2021



Public Terraces

PUBLIC TERRACES

The tower will be surrounded by elevated open-air publicly accessible spaces that provide new views of Grand Central Terminal.

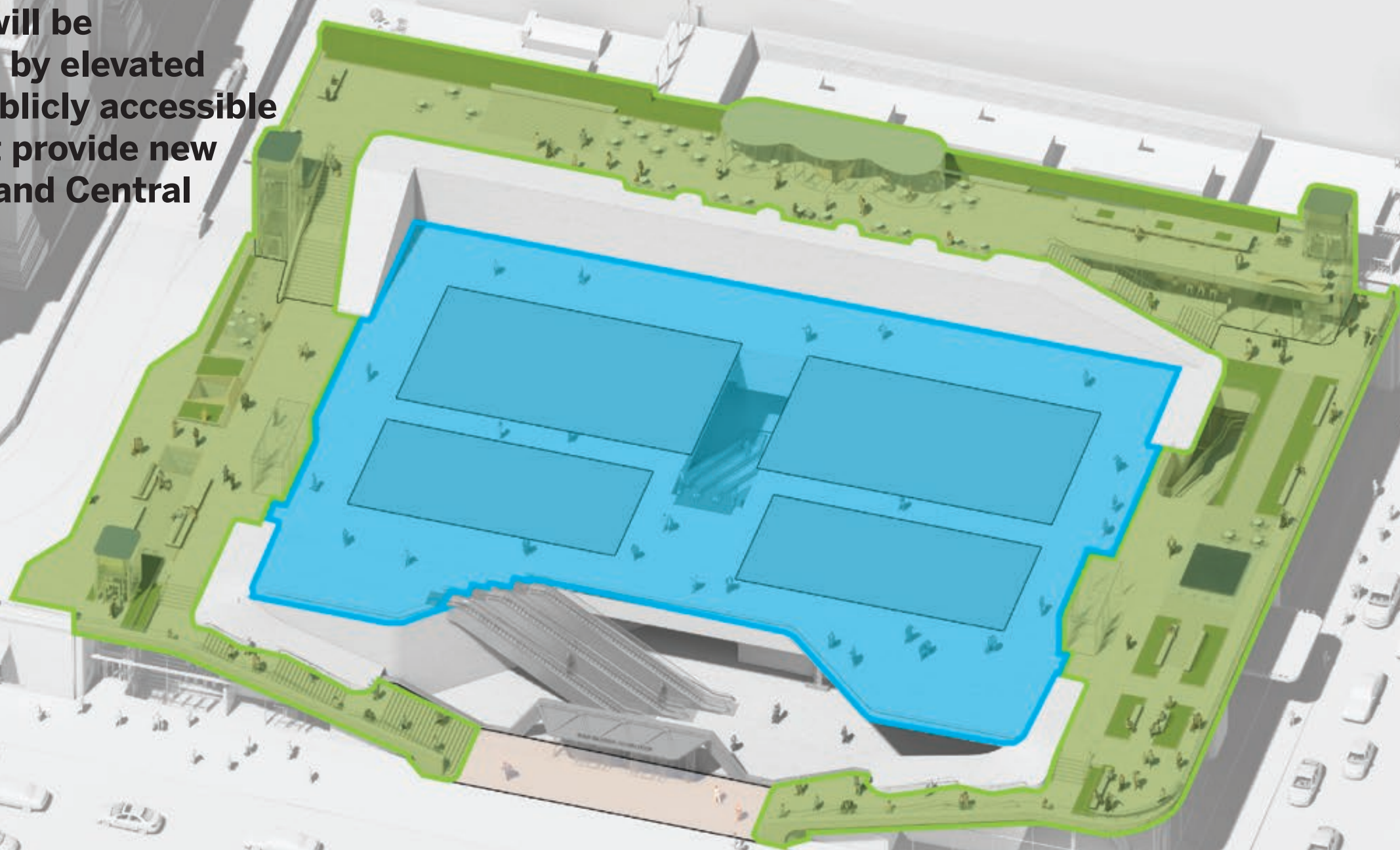

FOR ILLUSTRATIVE PURPOSE ONLY

175 PARK AVENUE



GRAND CENTRAL PLINTH

The stone plinth of the Terminal is extended into the site, extending the viaduct level and creating a harmonious scale along 42nd street.



FOR ILLUSTRATIVE PURPOSE ONLY
175 PARK AVENUE

RXR 

PLINTH MATERIALITY

The stone cladding of the plinth will be compatible with the pink granite of the Grand Central Terminal plinth and the limestone facade of the Terminal.

Exterior Plinth:
Stony Creek Pink Granite (Connecticut)



Main facade exterior:
Indiana Limestone



FOR ILLUSTRATIVE PURPOSE ONLY

175 PARK AVENUE



48

IT IS MUTUALLY UNDERSTOOD AND AGREED THAT THE INFORMATION CONTAINED HEREIN IS PRELIMINARY IN NATURE AND IS SUBJECT TO FURTHER REVIEW AND VERIFICATION BY THE CLIENT'S LAND USE COUNSEL, ACCORDINGLY, AND TO THE FULLEST EXTENT PERMITTED BY LAW, SKIDMORE, OWINGS & MERRILL LLP AND ITS PARTNERS, OFFICERS, EMPLOYEES AND CONSULTANTS SHALL HAVE NO LIABILITY IN CONNECTION WITH THE INFORMATION PROVIDED HEREIN. COPYRIGHTED 2021 © SKIDMORE, OWINGS & MERRILL LLP. ALL RIGHTS RESERVED.

FEBRUARY 23, 2021



GRAND CENTRAL TERRACE

Tapering the base provides ample space to create public space anchored by views of the landmarked GCT façade.

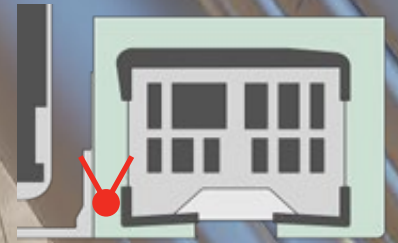

42ND ST

LEXINGTON AVE



FOR ILLUSTRATIVE PURPOSE ONLY

75 PARK AVENUE



49

INTENTIONALLY UNDERSTOOD AND AGREED THAT THE INFORMATION CONTAINED HEREIN IS PRELIMINARY IN NATURE AND IS SUBJECT TO FURTHER REVIEW AND VERIFICATION BY THE CLIENT AND USE COUNSEL, ACCORDINGLY, AND TO THE FULL EXTENT PERMITTED BY LAW, SKIDMORE, OWINGS & MERRILL LLP AND ITS PARTNERS, OFFICERS, EMPLOYEES AND CONSULTANTS SHALL HAVE NO LIABILITY IN CONNECTION WITH THE INFORMATION PROVIDED HEREIN. COPYRIGHTED 2021 © SKIDMORE, OWINGS & MERRILL LLP. ALL RIGHTS RESERVED.

FEBRUARY 23, 2021



GRAND CENTRAL TERRACE

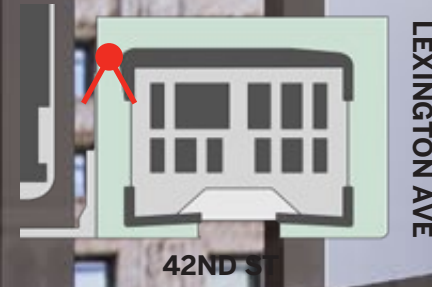

LEXINGTON AVE

42ND ST



FOR ILLUSTRATIVE PURPOSE ONLY

175 PARK AVENUE



IT IS MUTUALLY UNDERSTOOD AND AGREED THAT THE INFORMATION CONTAINED HEREIN IS PRELIMINARY IN NATURE AND IS SUBJECT TO FURTHER REVIEW AND VERIFICATION BY THE CLIENT'S LAND USE COUNSEL, ACCORDINGLY, AND TO THE FULLEST EXTENT PERMITTED BY LAW, SKIDMORE, OWINGS & MERRILL LLP AND ITS PARTNERS, OFFICERS, EMPLOYEES AND CONSULTANTS SHALL HAVE NO LIABILITY IN CONNECTION WITH THE INFORMATION PROVIDED HEREIN. COPYRIGHTED 2021 © SKIDMORE, OWINGS & MERRILL LLP. ALL RIGHTS RESERVED.

FEBRUARY 23, 2021



GRAYBAR TERRACE

Grand Central Terminal's Eastern facade becomes the backdrop of elevated public terraces.

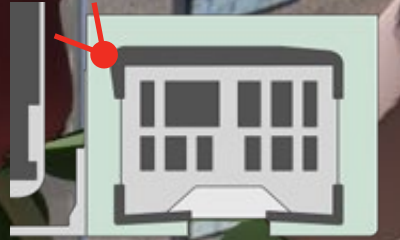

42ND ST

LEXINGTON AVE

FOR ILLUSTRATIVE PURPOSE ONLY

175 PARK AVENUE



TERRACE MATERIAL CHARACTER

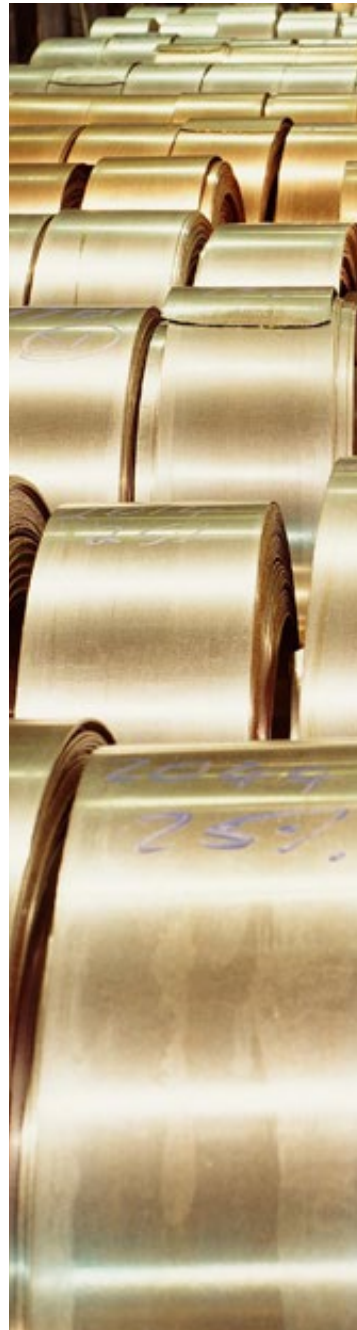

FOR ILLUSTRATIVE PURPOSE ONLY

175 PARK AVENUE



TERRACE GEOMETRIC ELEMENTS

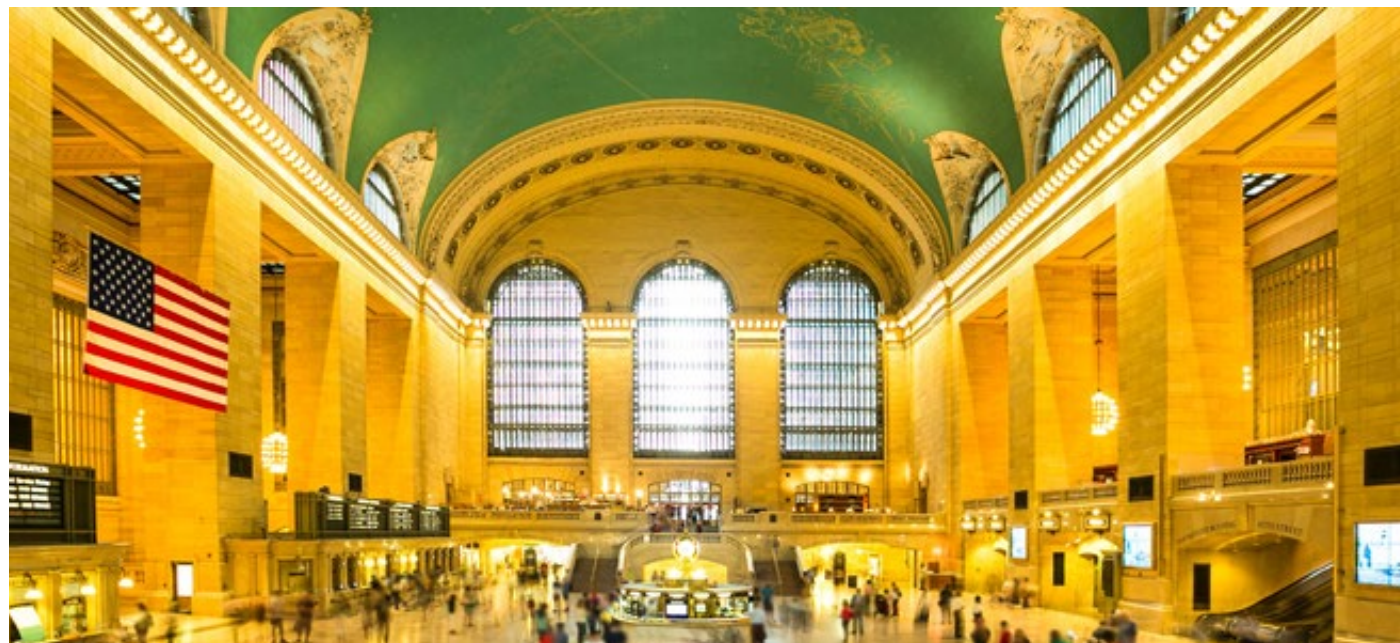

FOR ILLUSTRATIVE PURPOSE ONLY

175 PARK AVENUE



TERRACE MATERIAL CHARACTER AND GEOMETRIC ELEMENTS



FOR ILLUSTRATIVE PURPOSE ONLY

175 PARK AVENUE



54

IT IS MUTUALLY UNDERSTOOD AND AGREED THAT THE INFORMATION CONTAINED HEREIN IS PRELIMINARY IN NATURE AND IS SUBJECT TO FURTHER REVIEW AND VERIFICATION BY THE CLIENT'S LAND USE COUNSEL, ACCORDINGLY, AND TO THE FULLEST EXTENT PERMITTED BY LAW, SKIDMORE, OWINGS & MERRILL LLP AND ITS PARTNERS, OFFICERS, EMPLOYEES AND CONSULTANTS SHALL HAVE NO LIABILITY IN CONNECTION WITH THE INFORMATION PROVIDED HEREIN. COPYRIGHTED 2021 © SKIDMORE, OWINGS & MERRILL LLP. ALL RIGHTS RESERVED.

FEBRUARY 23, 2021



Tower Design

SYMMETRY

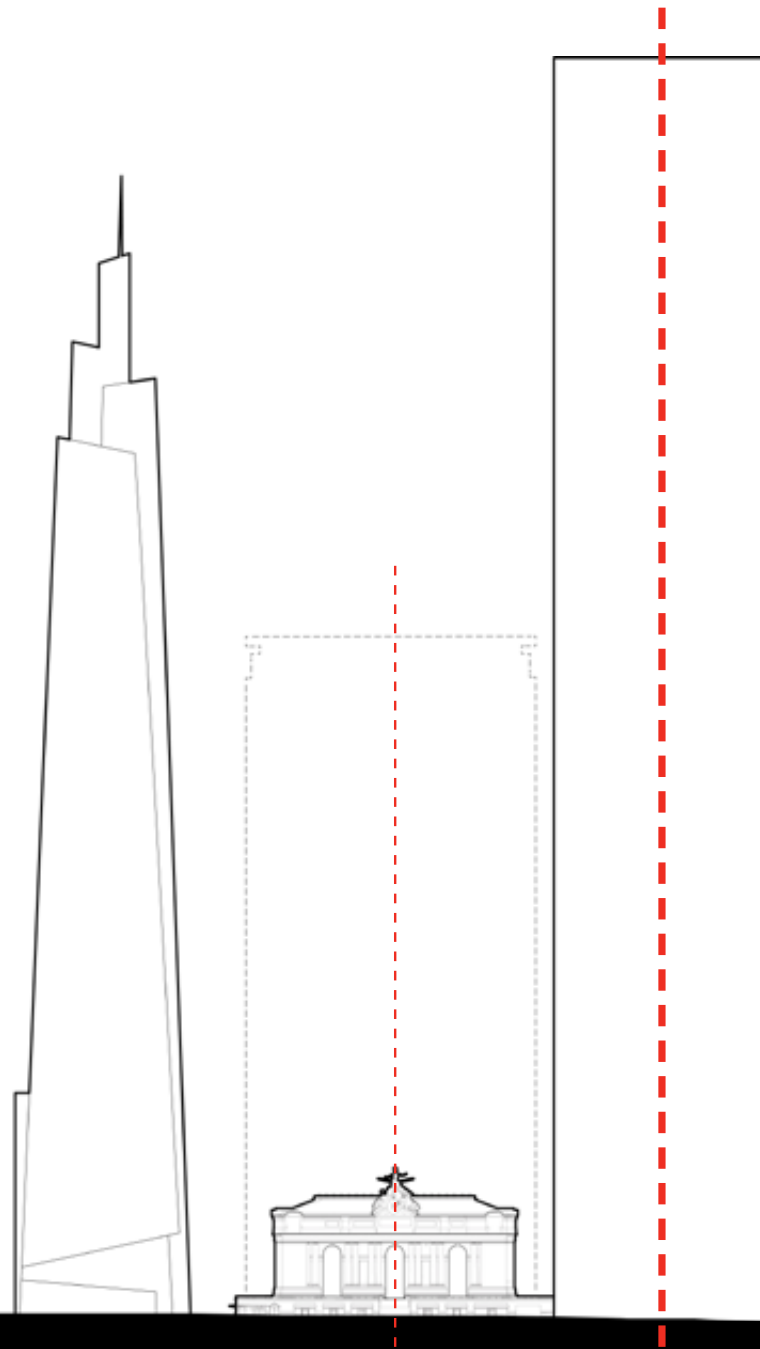

SET BACK TYPOLOGY & BUILDING ALIGNMENT

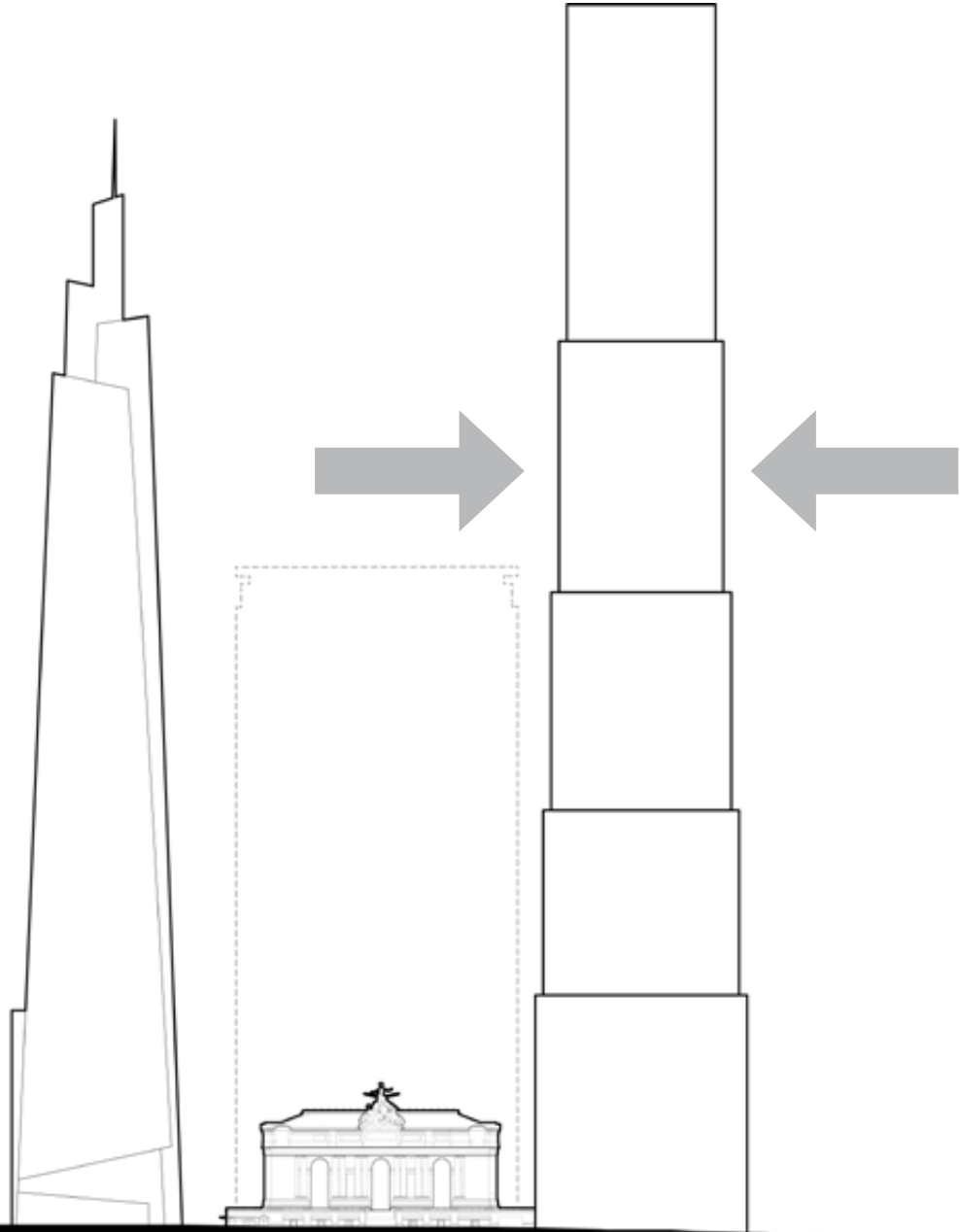

TERRACES AT SETBACKS

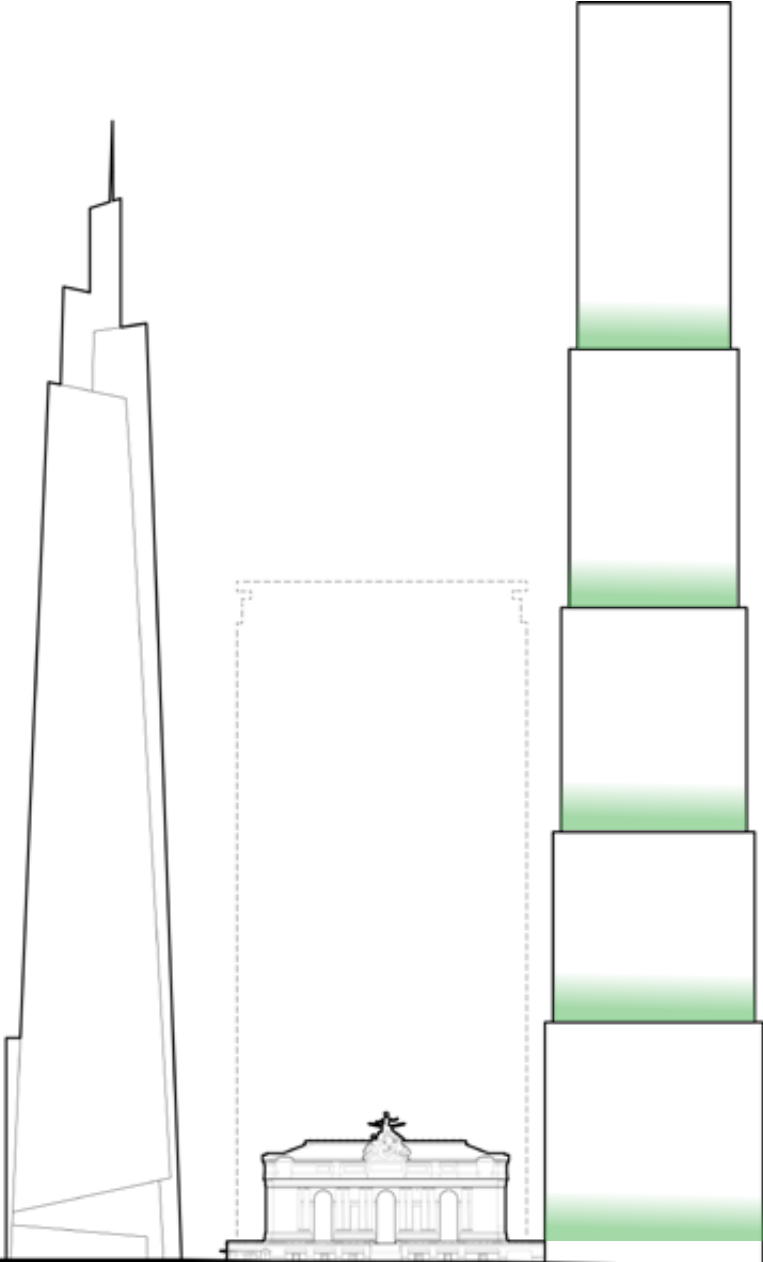

FOR ILLUSTRATIVE PURPOSE ONLY
175 PARK AVENUE



EXPRESSED STRUCTURAL SYSTEM

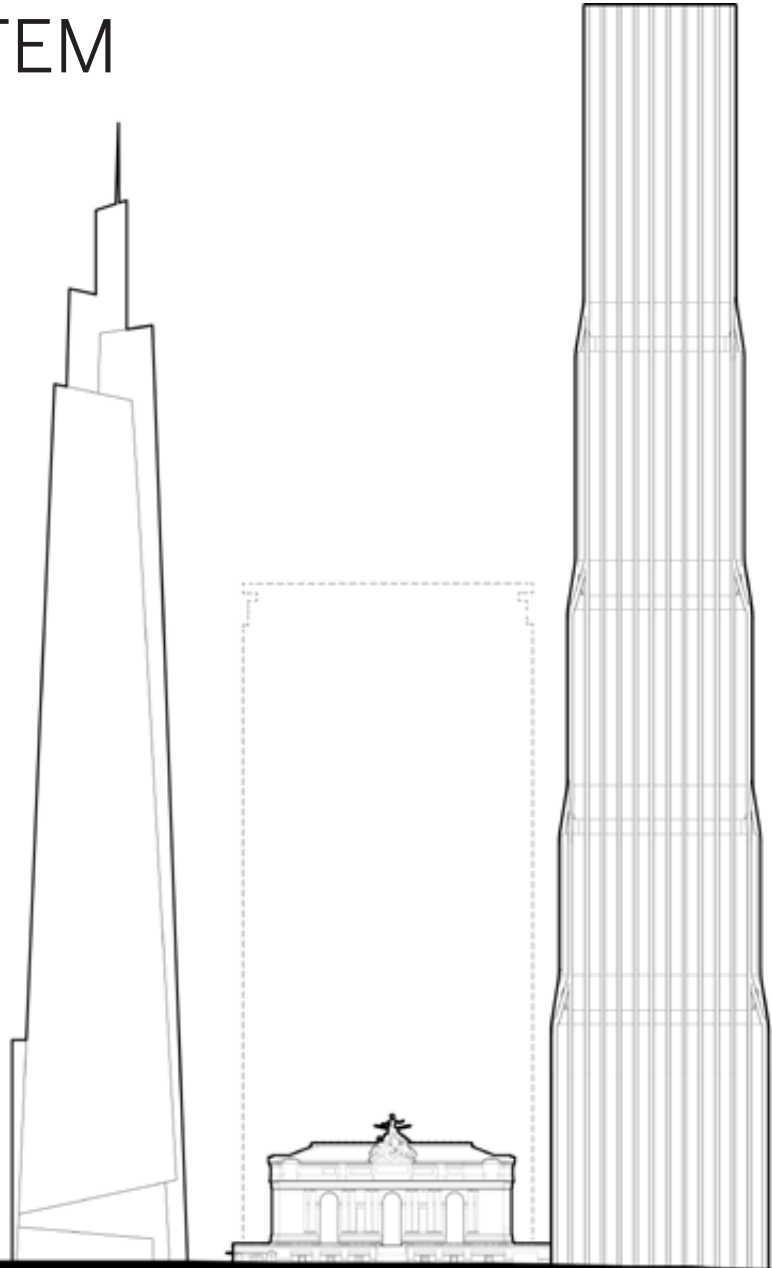

MATERIALITY & TEXTURE

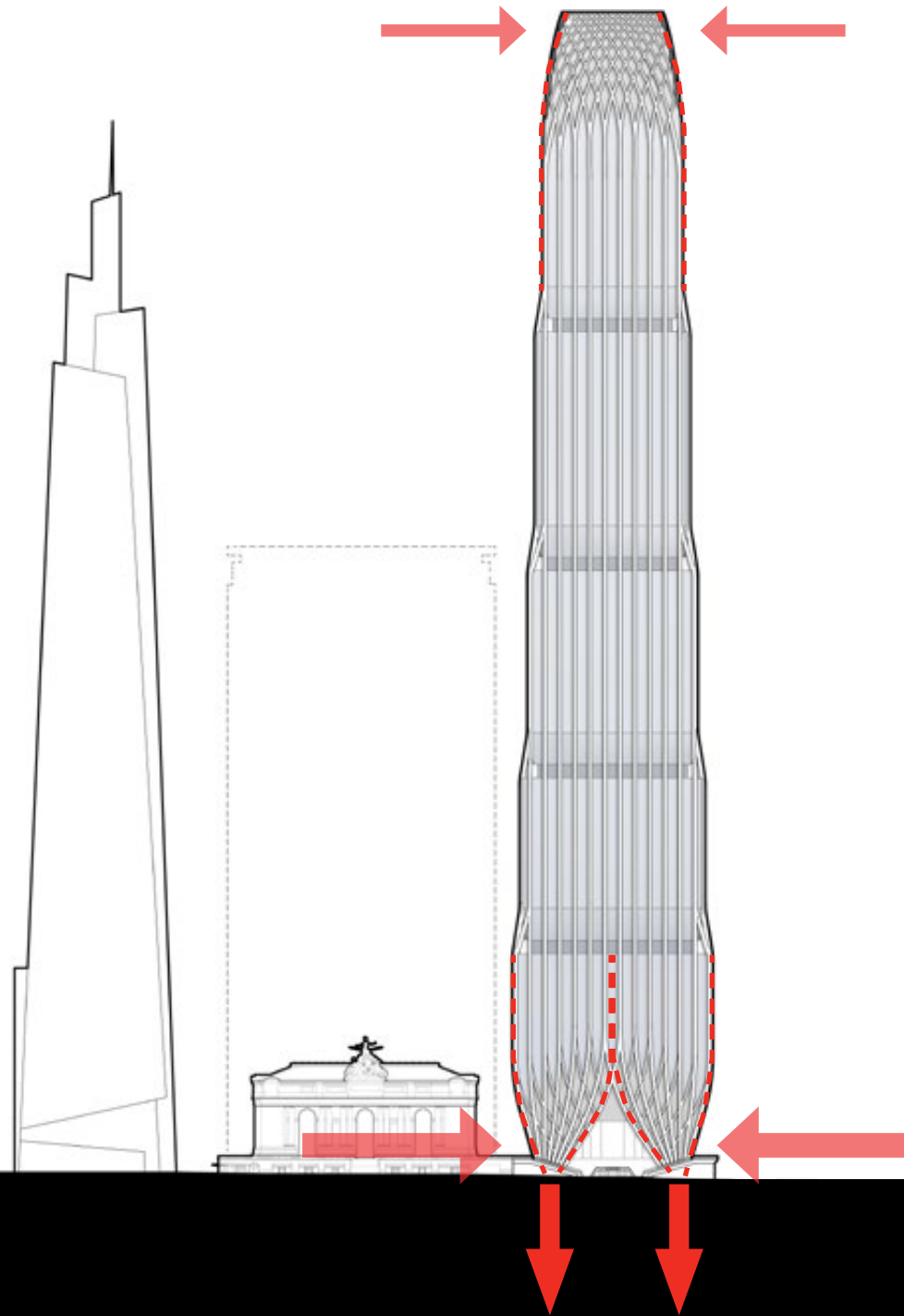

A SCULPTURAL BASE AND CROWN

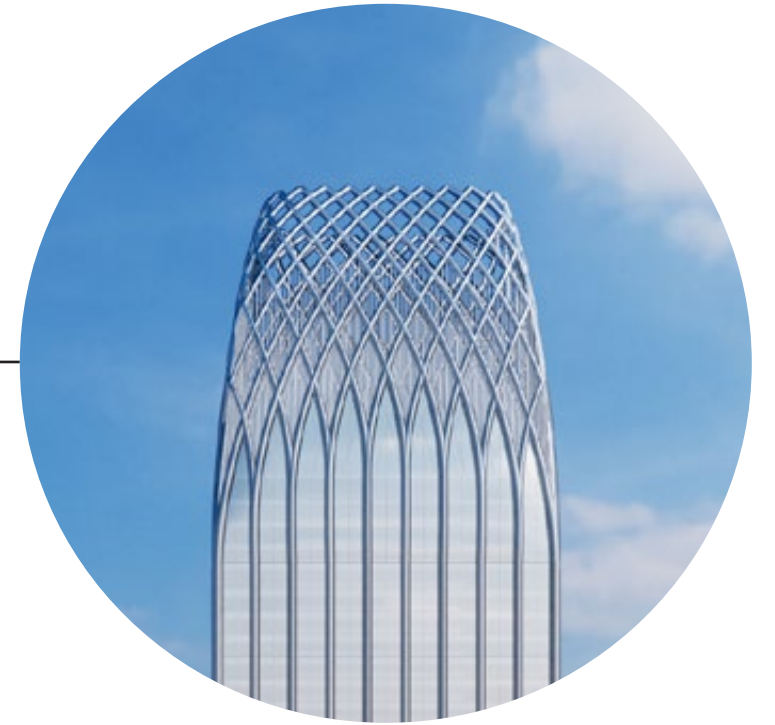
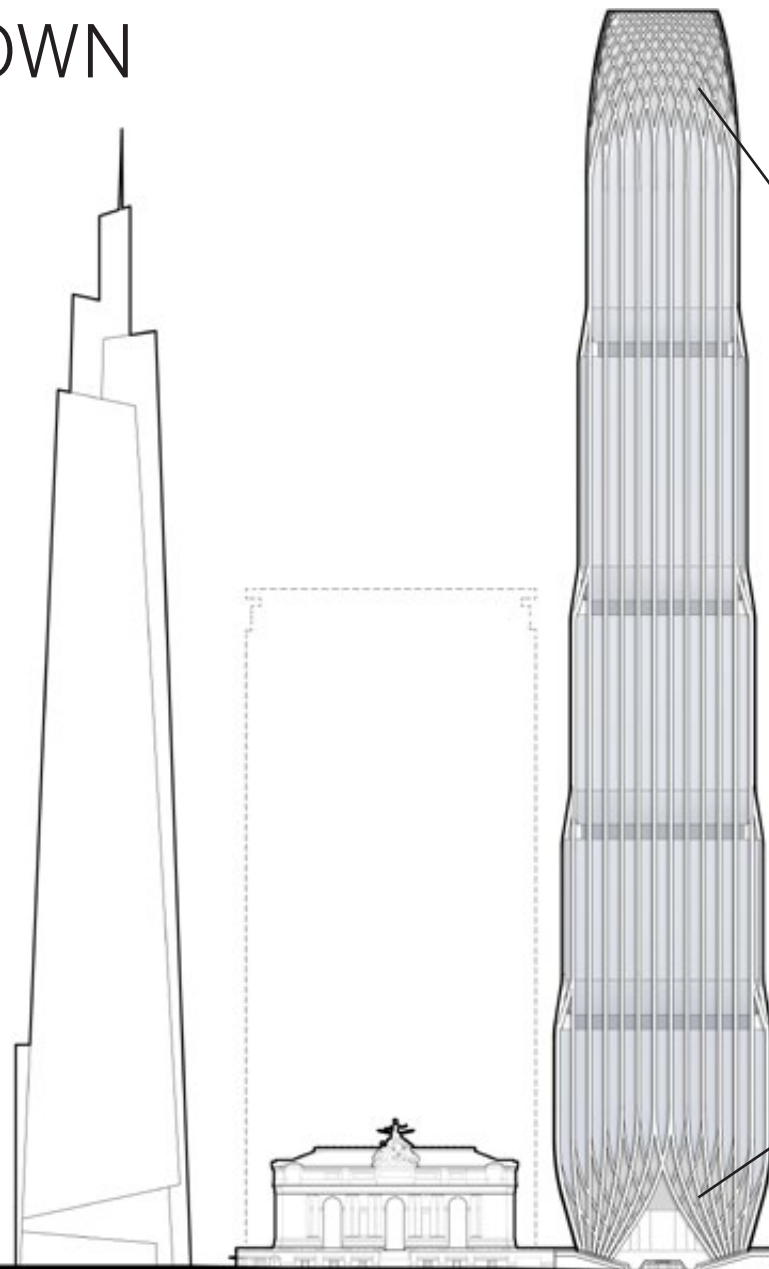

SUMMARY

In summary, the building has a confident contemporary architectural expression that achieves architectural and functional harmonious relationship with GCT by:

- A balanced symmetrical massing.
- The introduction of human, single-level scale at grade by extending the datum of the GCT plinth.
- A stone-clad core that complements the GCT massing
- Maximizing space between the building and the terminal at the viaduct level.
- Tapering the form away from the property line and large transparent windows to create new views that reveal GCT to pedestrians.
- Expressed structural columns that bring relief and scale to the building.
- Publicly Accessible Open spaces at the level of the viaduct that create new opportunities to view the Terminal's East facade.
- A tripartite massing that steps back in tiers that do not loom over the Terminal.
- Decongesting pedestrian flows and extending the multi-level circulation logic of the terminal.
- Deploying ingenious engineering to solve a difficult site condition.



FOR ILLUSTRATIVE PURPOSE ONLY

175 PARK AVENUE



Part II

Improvements at Grand Central Terminal (Lot 1)

IMPROVEMENTS AT GRAND CENTRAL TERMINAL

This application concerns aspects of the project that involve changes to Grand Central Terminal. The Terminal is owned by the MTA, a State entity, and SHPO therefore has jurisdiction over proposed changes that would affect the Terminal. It is our understanding that, in accordance with past practice, changes of this kind are also submitted to the Commission for its review in an advisory capacity. These changes include improvements to the sidewalk at the level of the viaduct and interior modifications to the retail storefronts, entrance doors, and circulation portals within the 42nd Street Passage.

LOT 1 IMPROVEMENT SUMMARY

Lot 30's proposed design features a plaza at the level of the viaduct. A portion of the sidewalk adjoining this plaza within lot 1 is projected to be improved and extended.

Changes to the 42nd Street Passage will provide the adequate visual and pedestrian connections with the new transit hall necessary to increase the level of service.

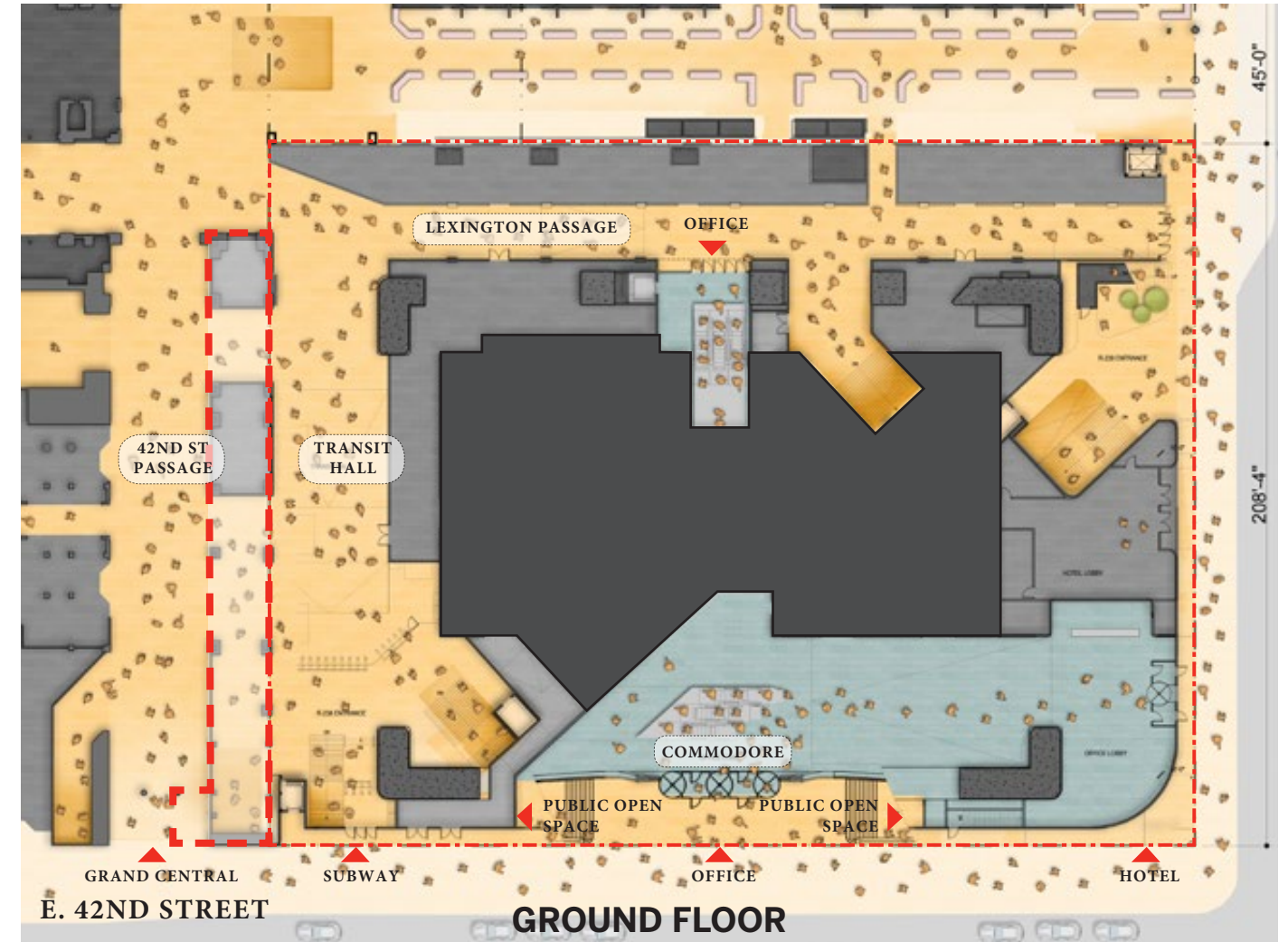
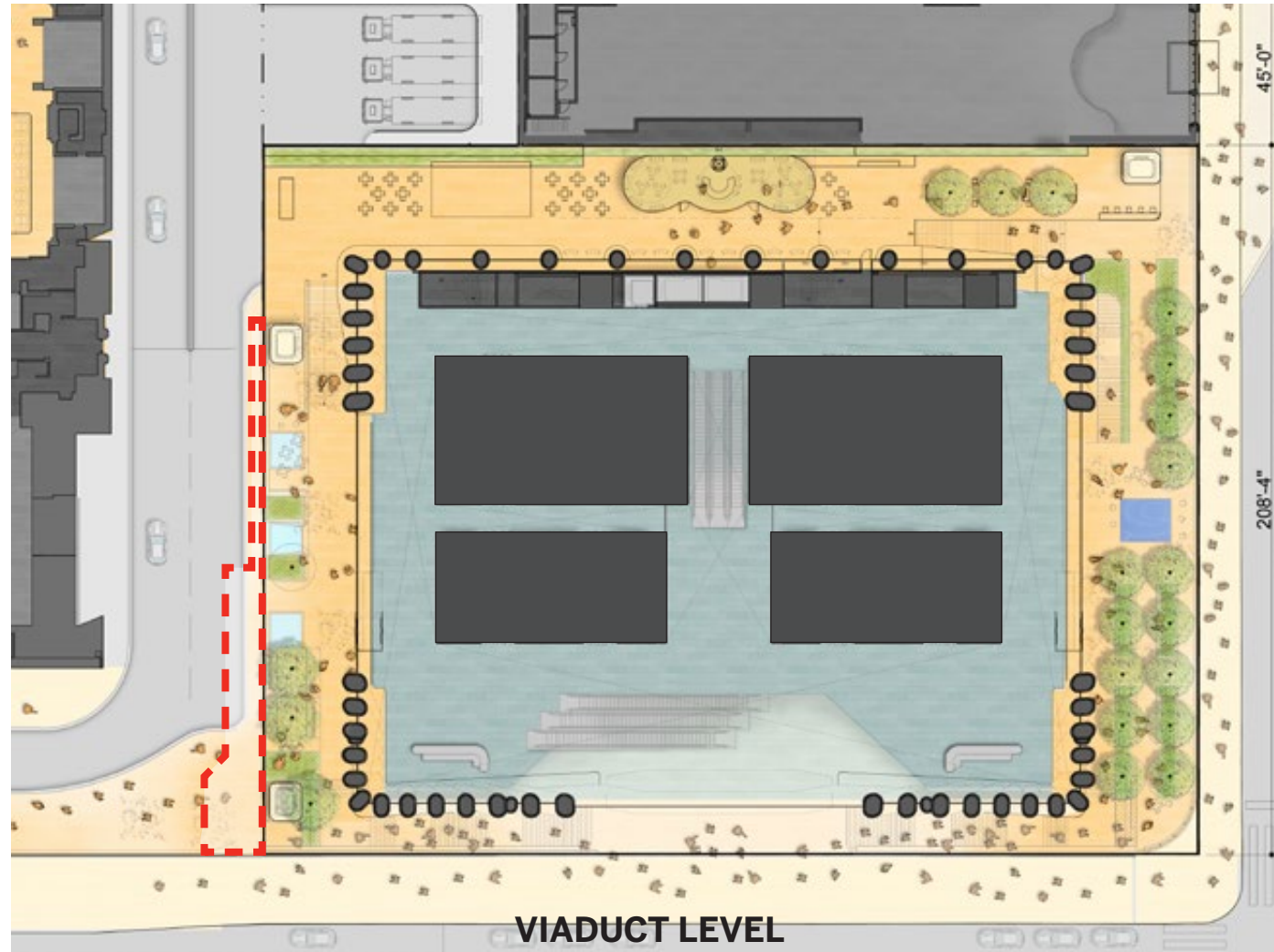

FOR ILLUSTRATIVE PURPOSE ONLY

175 PARK AVENUE



Viaduct-Level Sidewalk Improvement

VIADUCT-LEVEL SIDEWALK IMPROVEMENT EXISTING CONDITION

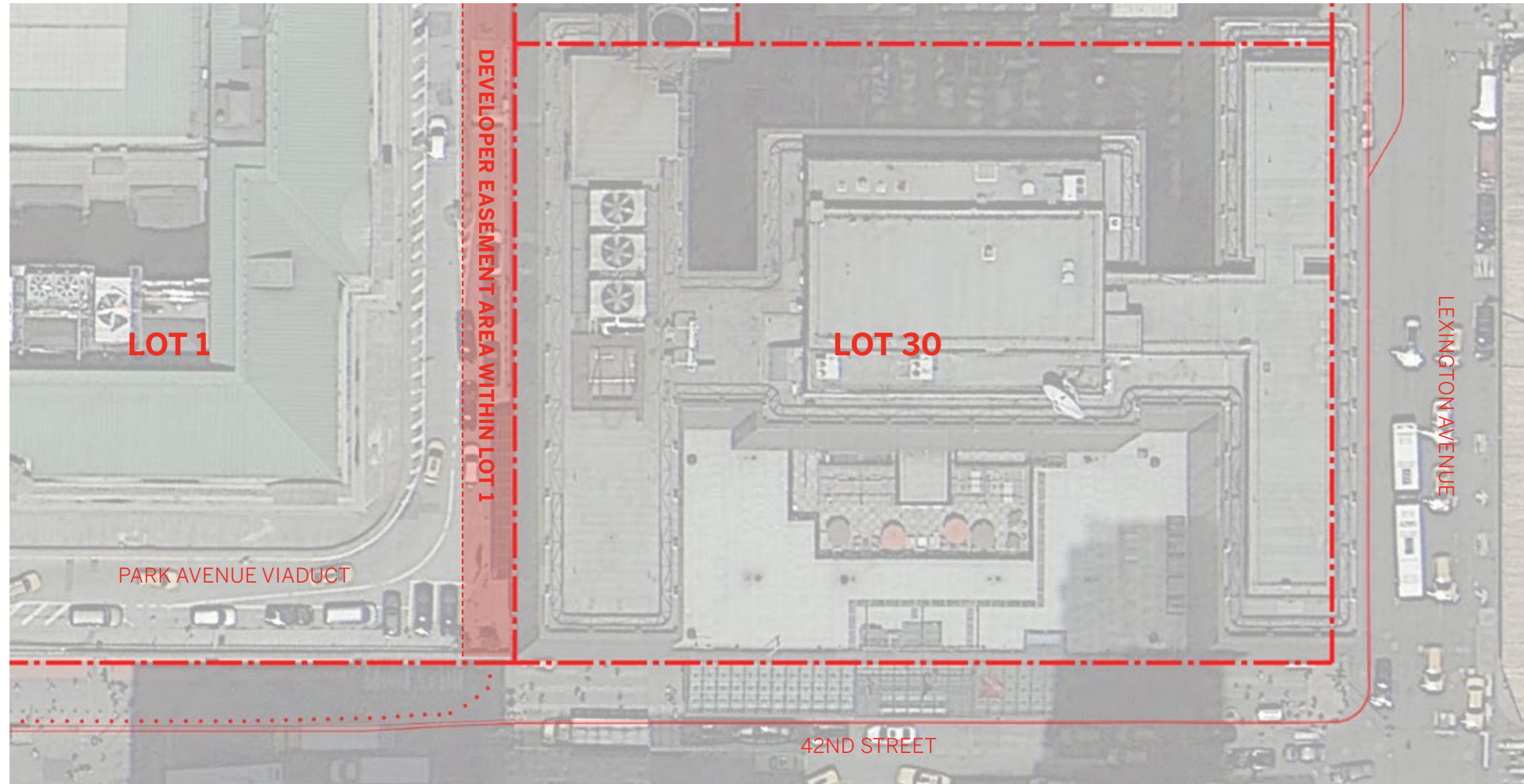

FOR ILLUSTRATIVE PURPOSE ONLY

175 PARK AVENUE



67

IT IS MUTUALLY UNDERSTOOD AND AGREED THAT THE INFORMATION CONTAINED HEREIN IS PRELIMINARY IN NATURE AND IS SUBJECT TO FURTHER REVIEW AND VERIFICATION BY THE CLIENT'S LAND USE COUNSEL, ACCORDINGLY, AND TO THE FULLEST EXTENT PERMITTED BY LAW, SKIDMORE, OWINGS & MERRILL LLP AND ITS PARTNERS, OFFICERS, EMPLOYEES AND CONSULTANTS SHALL HAVE NO LIABILITY IN CONNECTION WITH THE INFORMATION PROVIDED HEREIN. COPYRIGHTED 2021 © SKIDMORE, OWINGS & MERRILL LLP. ALL RIGHTS RESERVED.

FEBRUARY 23, 2021



VIADUCT-LEVEL SIDEWALK IMPROVEMENT EXISTING CONDITION



FOR ILLUSTRATIVE PURPOSE ONLY

175 PARK AVENUE



68

IT IS MUTUALLY UNDERSTOOD AND AGREED THAT THE INFORMATION CONTAINED HEREIN IS PRELIMINARY IN NATURE AND IS SUBJECT TO FURTHER REVIEW AND VERIFICATION BY THE CLIENT'S LAND USE COUNSEL, ACCORDINGLY, AND TO THE FULLEST EXTENT PERMITTED BY LAW, SKIDMORE, OWINGS & MERRILL LLP AND ITS PARTNERS, OFFICERS, EMPLOYEES AND CONSULTANTS SHALL HAVE NO LIABILITY IN CONNECTION WITH THE INFORMATION PROVIDED HEREIN. COPYRIGHTED 2021 © SKIDMORE, OWINGS & MERRILL LLP. ALL RIGHTS RESERVED.

FEBRUARY 23, 2021



VIADUCT-LEVEL SIDEWALK IMPROVEMENT

SIDEWALK IMPROVEMENT

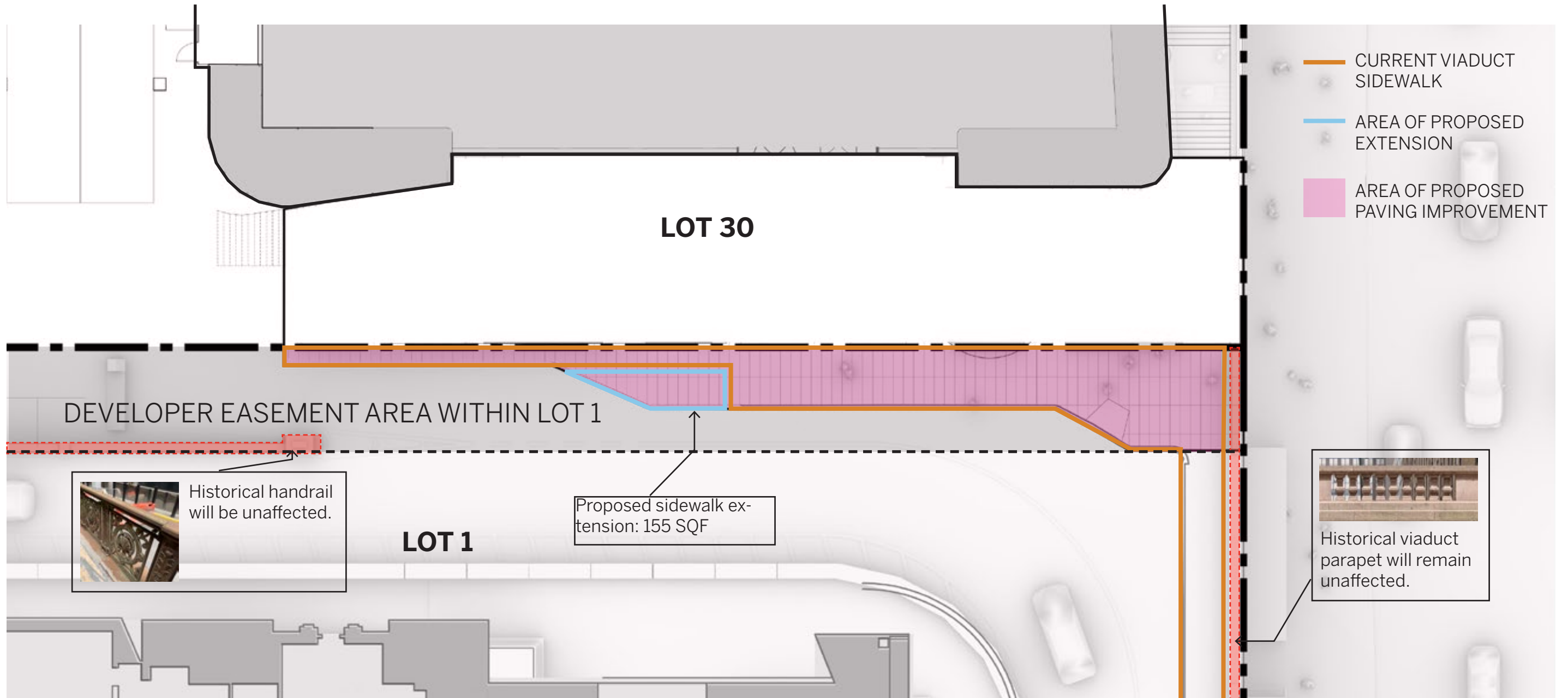

FOR ILLUSTRATIVE PURPOSE ONLY

175 PARK AVENUE



VIADUCT-LEVEL SIDEWALK IMPROVEMENT

SIDEWALK IMPROVEMENT



FOR ILLUSTRATIVE PURPOSE ONLY

175 PARK AVENUE



70

IT IS MUTUALLY UNDERSTOOD AND AGREED THAT THE INFORMATION CONTAINED HEREIN IS PRELIMINARY IN NATURE AND IS SUBJECT TO FURTHER REVIEW AND VERIFICATION BY THE CLIENT'S LAND USE COUNSEL, ACCORDINGLY, AND TO THE FULLEST EXTENT PERMITTED BY LAW, SKIDMORE, OWINGS & MERRILL LLP AND ITS PARTNERS, OFFICERS, EMPLOYEES AND CONSULTANTS SHALL HAVE NO LIABILITY IN CONNECTION WITH THE INFORMATION PROVIDED HEREIN. COPYRIGHTED 2021 © SKIDMORE, OWINGS & MERRILL LLP. ALL RIGHTS RESERVED.

FEBRUARY 23, 2021



Changes to 42nd Street Passage

INTERIOR LANDMARK DESIGNATION

The 42nd Street Passage is part of the property designated as an Interior Landmark. It was conceived as a space for fluid circulation between the street, the Main Concourse, and the lower concourses below.

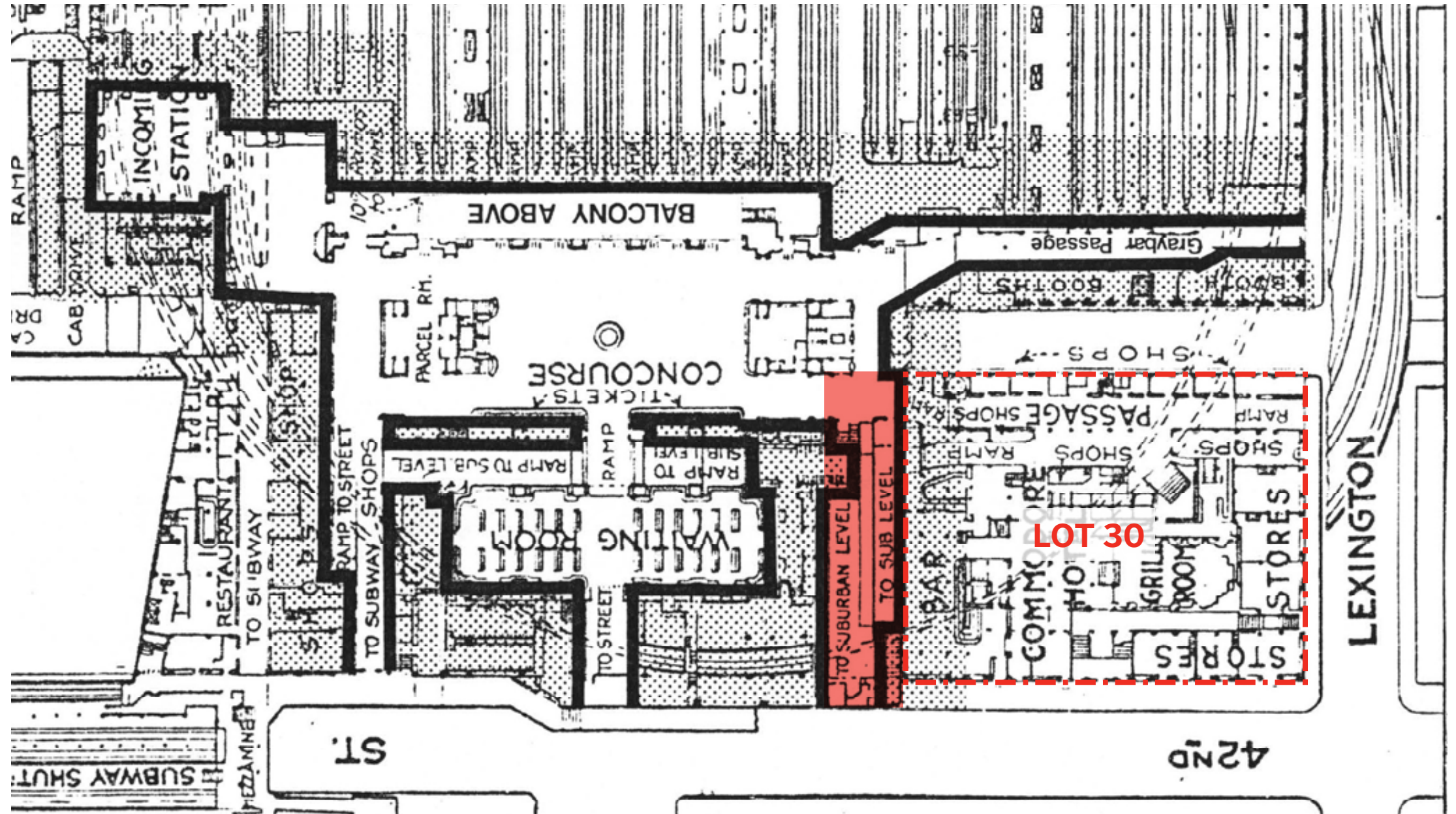

EVOLUTION OF THE 42ND STREET PASSAGE 1992-1996

GROUND FLOOR - PRE CONSTRUCTION SURVEY

This 1992 pre-construction survey shows several changes to the 42nd Street Passage between 1931 and 1992.

New connection to Vanderbilt Hall

Ramp replaced with stair to Lower Concourse

Historic entrance replaced with elevator



EVOLUTION OF THE 42ND STREET PASSAGE SUMMARY

BEFORE AND AFTER BEYER BLINDER BELLE MASTERPLAN



Looking south towards 42nd St. On the right is the ramp descending to the Lower Concourse level. Note that the easternmost door into the passage had by then already been turned into an elevator serving the subway below.



Looking south towards 42nd St entrance. Note the removal of the ramp to the Lower Concourse, and the new sloping of the floor down towards the Main Concourse.

EVOLUTION OF THE 42ND STREET PASSAGE SUMMARY

BEFORE AND AFTER BEYER BLINDER BELLE MASTERPLAN



Looking north. On the right is the passage to the Main Concourse. Note there is no retail along the east side. Most of the vertical surfaces, retail, ramps, and floor levels will be modified during the masterplan's implementation.



Looking north. Note the removal of the ramp to the Lower Concourse, the widening of the passage, and the new sloping of the floor down towards the Main Concourse. Retail is added on the east and west side.

FOR ILLUSTRATIVE PURPOSE ONLY

175 PARK AVENUE

RXR **TE**

76

IT IS MUTUALLY UNDERSTOOD AND AGREED THAT THE INFORMATION CONTAINED HEREIN IS PRELIMINARY IN NATURE AND IS SUBJECT TO FURTHER REVIEW AND VERIFICATION BY THE CLIENT'S LAND USE COUNSEL, ACCORDINGLY, AND TO THE FULLEST EXTENT PERMITTED BY LAW, SKIDMORE, OWINGS & MERRILL LLP AND ITS PARTNERS, OFFICERS, EMPLOYEES AND CONSULTANTS SHALL HAVE NO LIABILITY IN CONNECTION WITH THE INFORMATION PROVIDED HEREIN. COPYRIGHTED 2021 © SKIDMORE, OWINGS & MERRILL LLP. ALL RIGHTS RESERVED.

FEBRUARY 23, 2021

SOM

EXISTING 42ND STREET PASSAGE VIEWS



FOR ILLUSTRATIVE PURPOSE ONLY

175 PARK AVENUE



77

IT IS MUTUALLY UNDERSTOOD AND AGREED THAT THE INFORMATION CONTAINED HEREIN IS PRELIMINARY IN NATURE AND IS SUBJECT TO FURTHER REVIEW AND VERIFICATION BY THE CLIENT'S LAND USE COUNSEL, ACCORDINGLY, AND TO THE FULLEST EXTENT PERMITTED BY LAW, SKIDMORE, OWINGS & MERRILL LLP AND ITS PARTNERS, OFFICERS, EMPLOYEES AND CONSULTANTS SHALL HAVE NO LIABILITY IN CONNECTION WITH THE INFORMATION PROVIDED HEREIN. COPYRIGHTED 2021 © SKIDMORE, OWINGS & MERRILL LLP. ALL RIGHTS RESERVED.

FEBRUARY 23, 2021



GROUND FLOOR PLAN - 1999 - CURRENT CONDITION

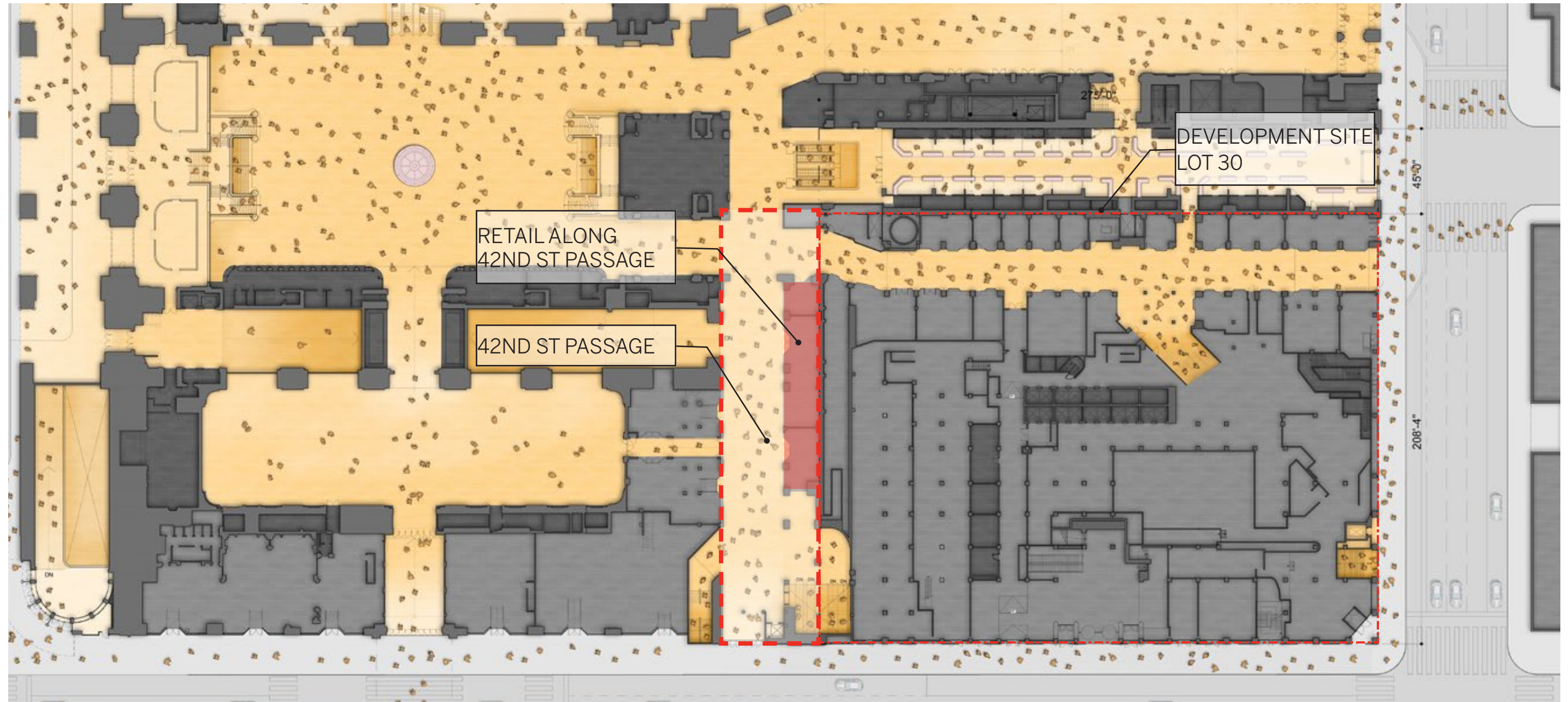

FOR ILLUSTRATIVE PURPOSE ONLY

175 PARK AVENUE



GROUND FLOOR - PROPOSED

New Transit Hall on Lot 30 with direct connections to the 42nd Street Passage

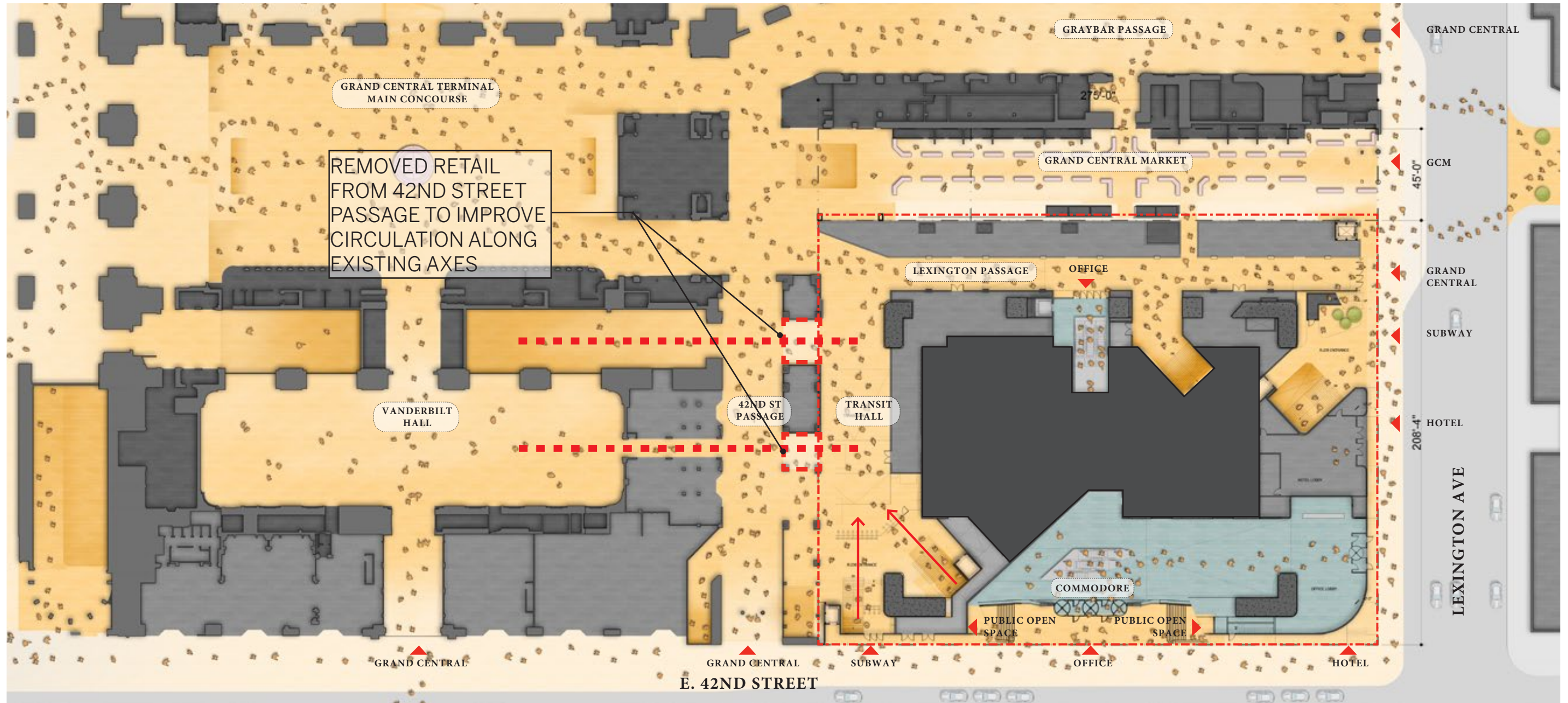

FOR ILLUSTRATIVE PURPOSE ONLY

175 PARK AVENUE



THE EVOLUTION OF THE 42ND ST PASSAGE

1992 Preconstruction Survey (Changes between 1931 - 1992)

1. New connection to Vanderbilt Hall
2. Ramp replaced with stair to Lower Concourse
3. Historic entrance replaced with elevator

1999 Beyer Blinder Belle Masterplan

1. Removal of the ramp and stair that descended to the Lower Concourse from the street
2. Widening of 42nd St Passage
3. Oyster Bar ramp reopened leading into 42nd St Passage
4. Relocated access into Vanderbilt Hall
5. New retail along the passage

Proposed Ground Floor Plan

1. Removal of retail along 42nd St Passage
2. Connection to proposed transit hall
3. Removal of MTA elevator in the historical entrance

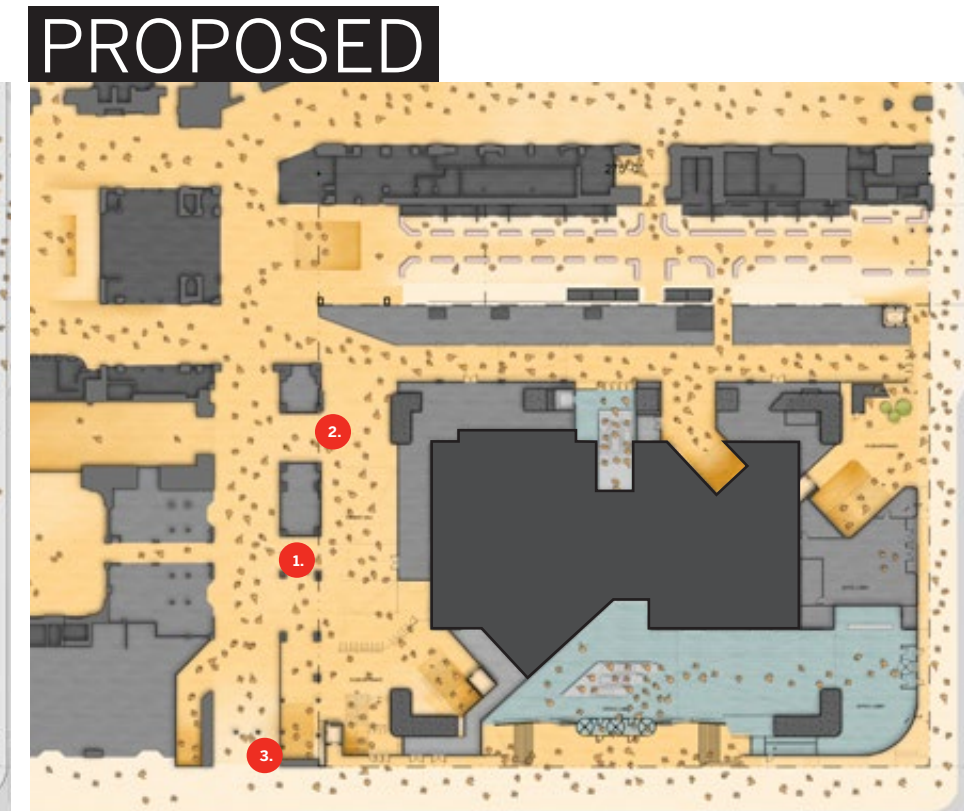
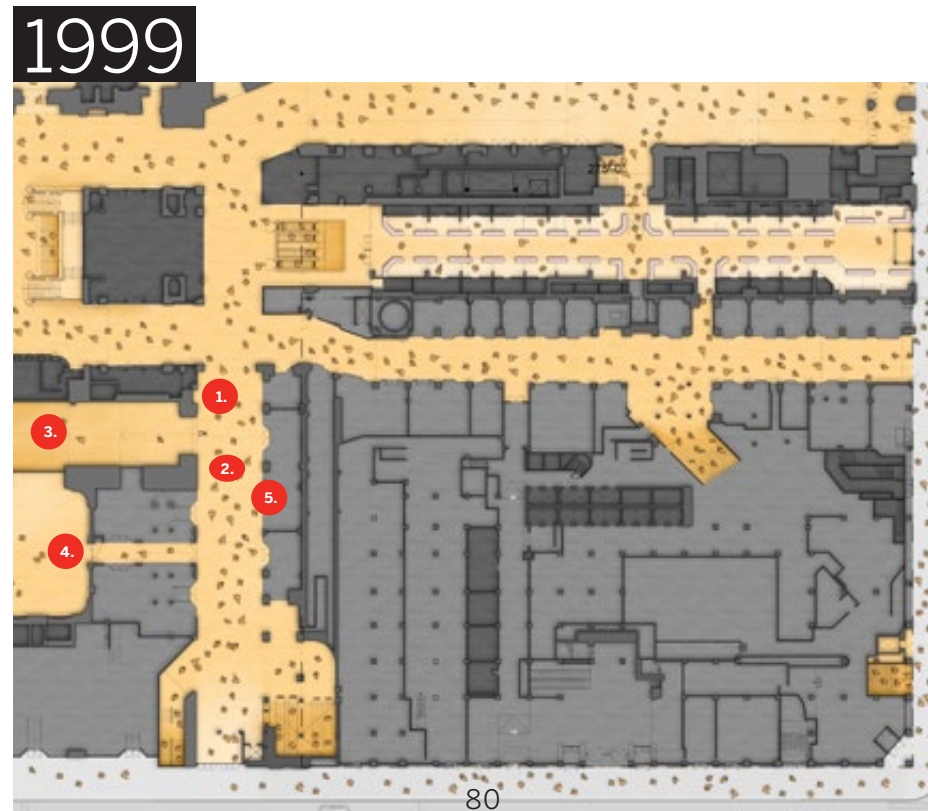
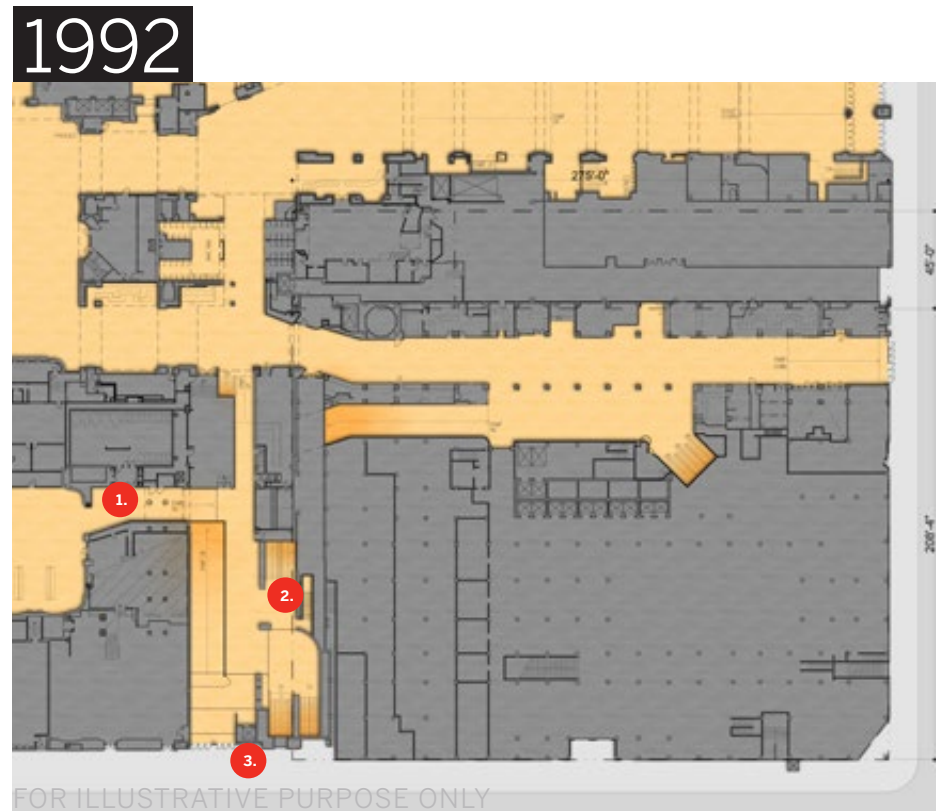

175 PARK AVENUE



IT IS MUTUALLY UNDERSTOOD AND AGREED THAT THE INFORMATION CONTAINED HEREIN IS PRELIMINARY IN NATURE AND IS SUBJECT TO FURTHER REVIEW AND VERIFICATION BY THE CLIENT'S LAND USE COUNSEL, ACCORDINGLY, AND TO THE FULLEST EXTENT PERMITTED BY LAW, SKIDMORE, OWINGS & MERRILL LLP AND ITS PARTNERS, OFFICERS, EMPLOYEES AND CONSULTANTS SHALL HAVE NO LIABILITY IN CONNECTION WITH THE INFORMATION PROVIDED HEREIN. COPYRIGHTED 2021 © SKIDMORE, OWINGS & MERRILL LLP. ALL RIGHTS RESERVED.

FEBRUARY 23, 2021



DEVELOPMENT SITE SECTION - EXISTING



EAST 42ND STREET

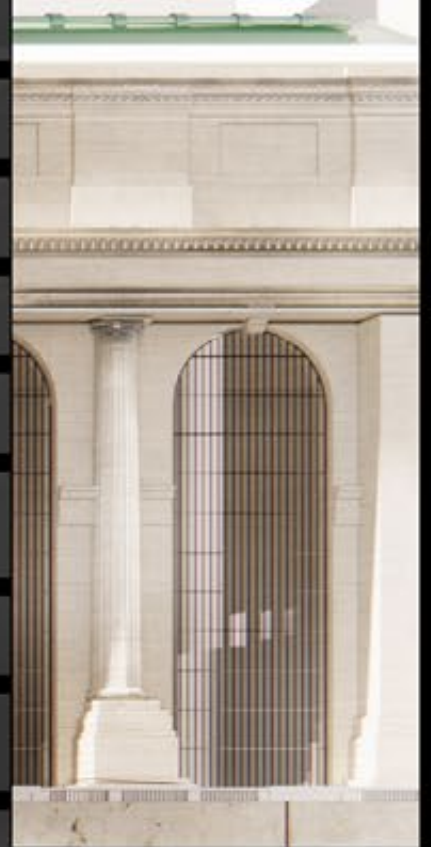

4 5 6



TO LEXINGTON PASSAGE

TO DINING CONCOURSE



DEVELOPMENT SITE SECTION - PROPOSED

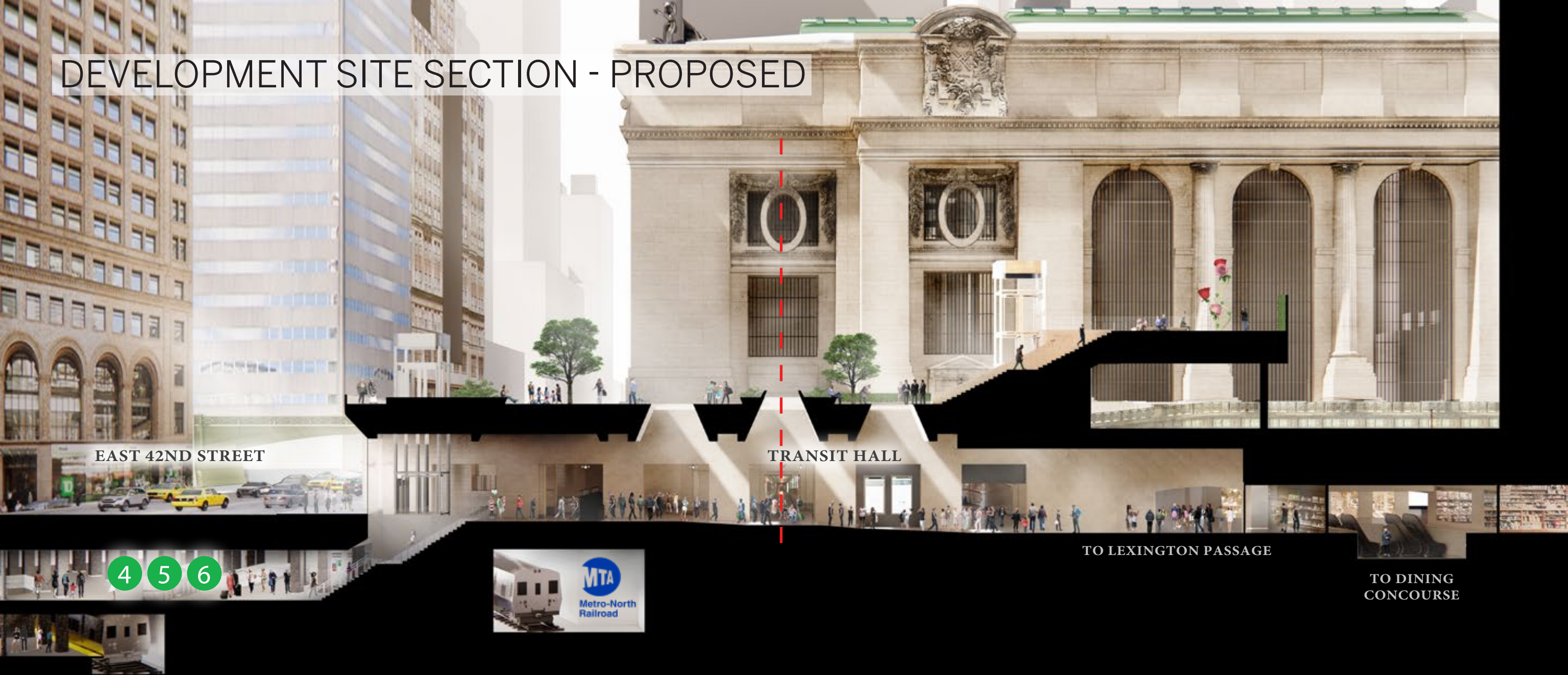

EAST 42ND STREET

TRANSIT HALL

TO LEXINGTON PASSAGE

TO DINING CONCOURSE



FOR ILLUSTRATIVE PURPOSE ONLY
175 PARK AVENUE

RXR

TRANSIT HALL LOOKING WEST TOWARDS THE 42ND STREET PASSAGE VIEW FROM LOT 30



FOR ILLUSTRATIVE PURPOSE ONLY
175 PARK AVENUE
RXR **TE**

TRANSIT HALL LOOKING WEST TOWARDS THE 42ND STREET PASSAGE VIEW FROM LOT 30

PROPOSED OPENING
ALIGNING WITH THE
VANDERBILT HALL
AXES

BOUNDARY BETWEEN
LOT 1 AND LOT 30



PROPOSED OPENING
ALIGNING WITH THE
OYSTER BAR RAMP

TRANSIT HALL LOOKING SOUTH TOWARDS 42ND STREET VIEW FROM LOT 30



FOR ILLUSTRATIVE PURPOSE ONLY
175 PARK AVENUE
RXR

85

IT IS MUTUALLY UNDERSTOOD AND AGREED THAT THE INFORMATION CONTAINED HEREIN IS PRELIMINARY IN NATURE AND IS SUBJECT TO FURTHER REVISION AND MODIFICATION BY THE CLIENT'S LAND USE COUNSEL, ACCORDINGLY, AND TO THE FULLEST EXTENT PERMITTED BY LAW, SKIDMORE, OWINGS & MERRILL LLP AND ITS PARTNER, CONSULTANTS SHALL HAVE NO LIABILITY IN CONNECTION WITH THE INFORMATION PROVIDED HEREIN. COPYRIGHTED 2021 © SKIDMORE, OWINGS & MERRILL LLP

FEBRUARY 23, 2021

SOM

42ND STREET PASSAGE - ELEVATION

The circulation portals are designed to provide the porosity with the 42nd Street Passage requested by the MTA to achieve its desired increase in level of service.

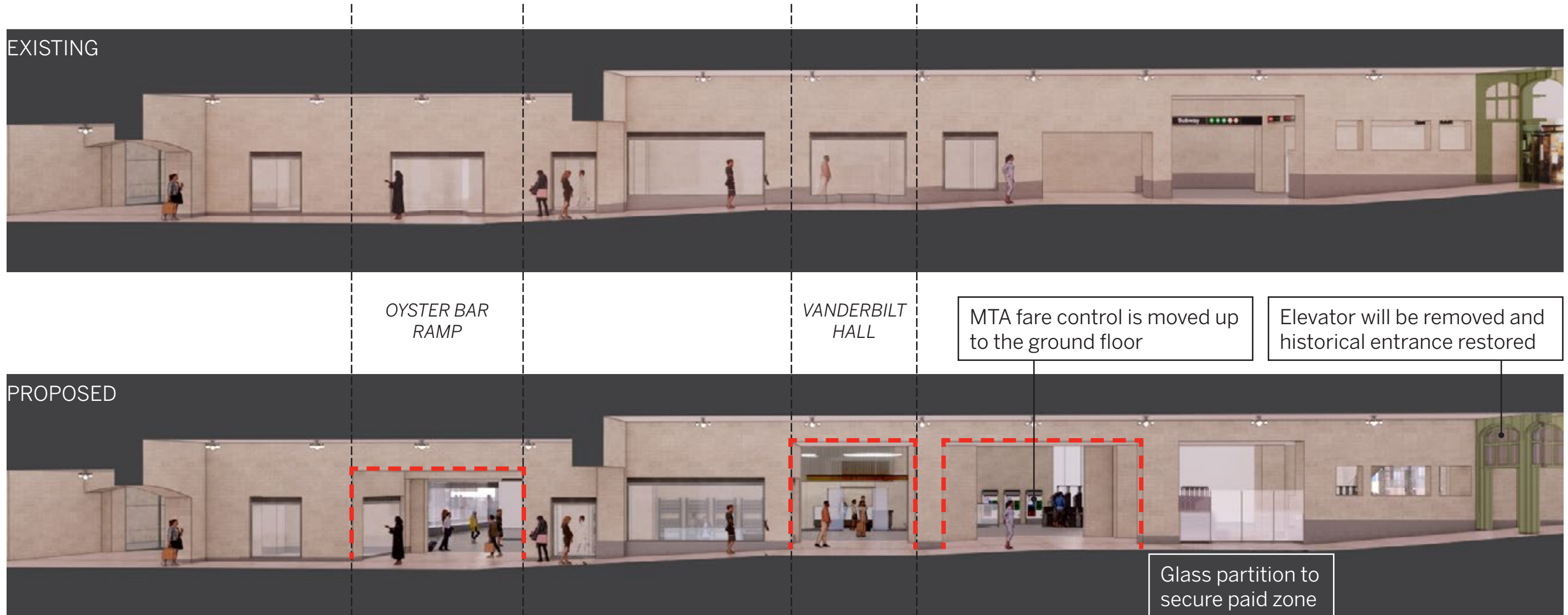

FOR ILLUSTRATIVE PURPOSE ONLY

175 PARK AVENUE



42ND STREET PASSAGE - EXISTING CONDITIONS

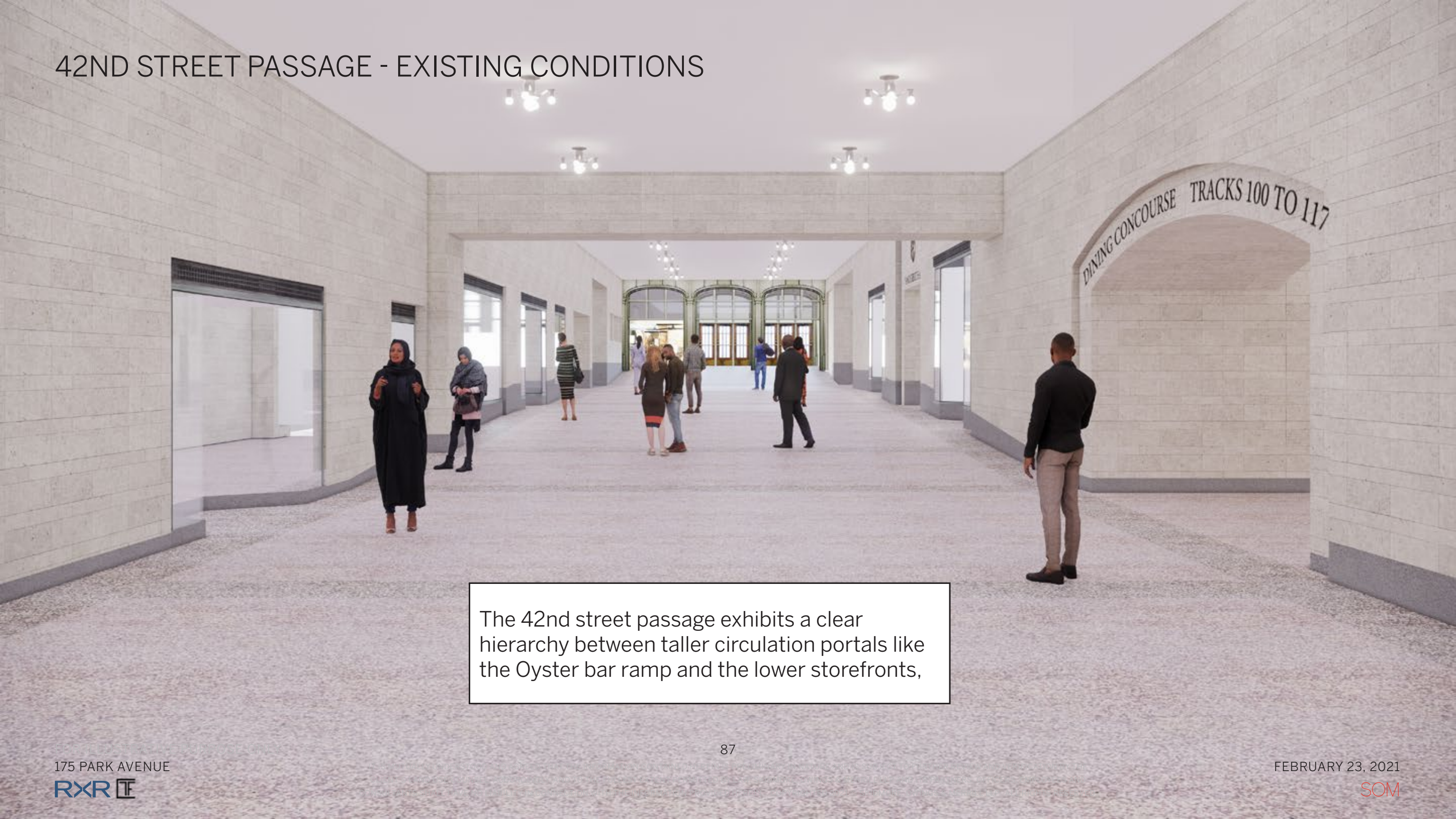

The 42nd street passage exhibits a clear hierarchy between taller circulation portals like the Oyster bar ramp and the lower storefronts,

42ND STREET PASSAGE - PROPOSED CONDITIONS



Proposed openings are similar in scale to the existing circulation portals, differentiating them from the scale of the storefronts.

42ND STREET PASSAGE

The scale of the circulation portals is appropriate in its continuity both with the parameters of the Terminal's design and with Beyer Blinder Belle's Masterplan.

Pictured right is a preliminary rendering of the Grand Central Market entrance, showing the clear hierarchy between taller circulation portals and lower storefronts.

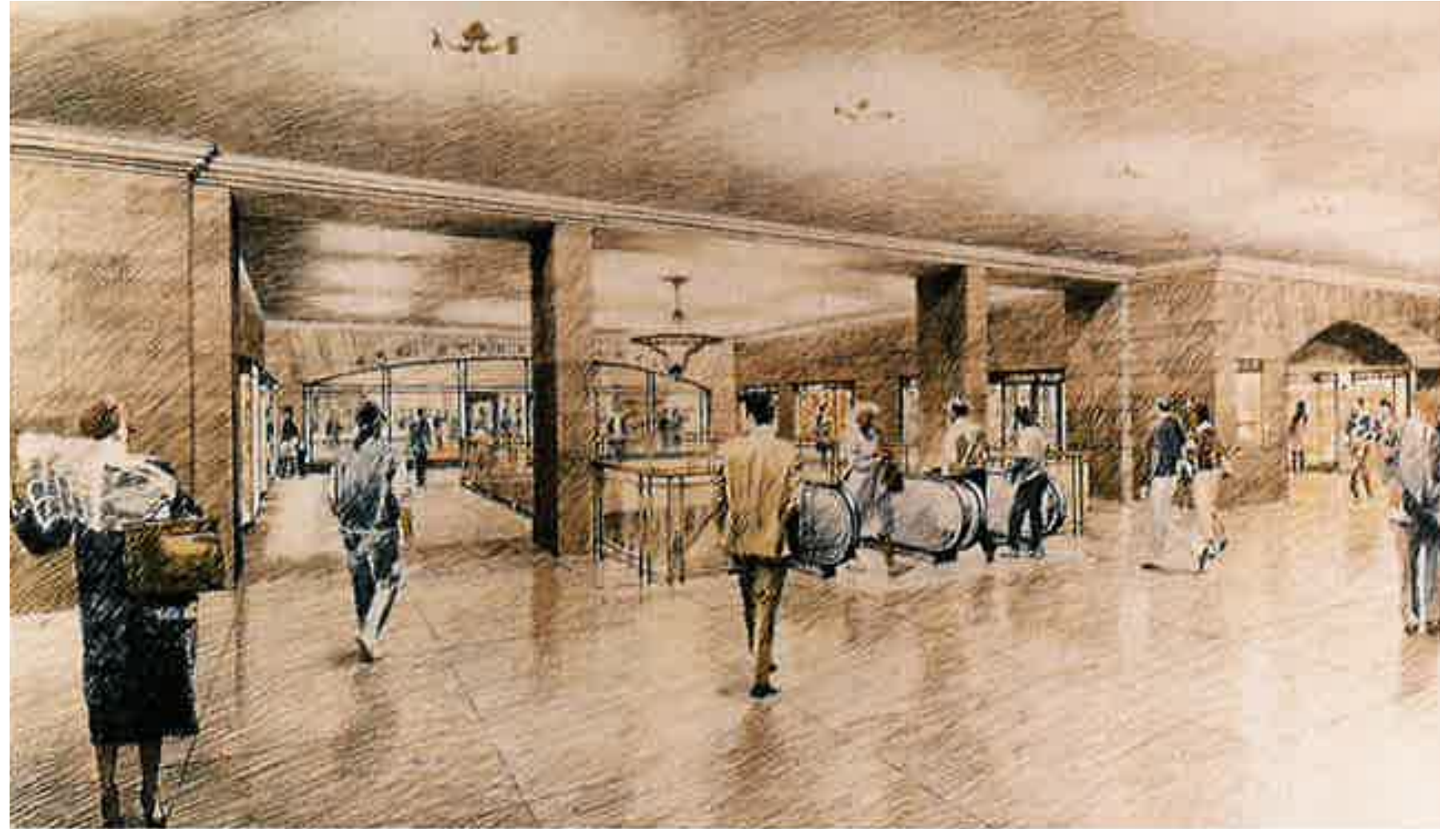

42ND STREET PASSAGE - EXISTING CONDITIONS



FOR ILLUSTRATIVE PURPOSE ONLY

175 PARK AVENUE



42ND STREET PASSAGE - PROPOSED CONDITIONS



Elevator will be removed and historical entrance restored

New storefronts, floor surfaces, and wall surfaces will be consistent with surrounding materials. Storefronts will not be impacted by the openings.

42ND STREET PASSAGE - EXISTING CONDITIONS



FOR ILLUSTRATIVE PURPOSE ONLY

175 PARK AVENUE



42ND STREET PASSAGE - PROPOSED CONDITIONS

Finishes within the Passage will be consistent with the current condition

The proposed opening aligns with the Vanderbilt Hall axes

Boundary between the Terminal and Lot30

FOR ILLUSTRATIVE PURPOSE ONLY

175 PARK AVENUE



42ND STREET PASSAGE - EXISTING CONDITIONS

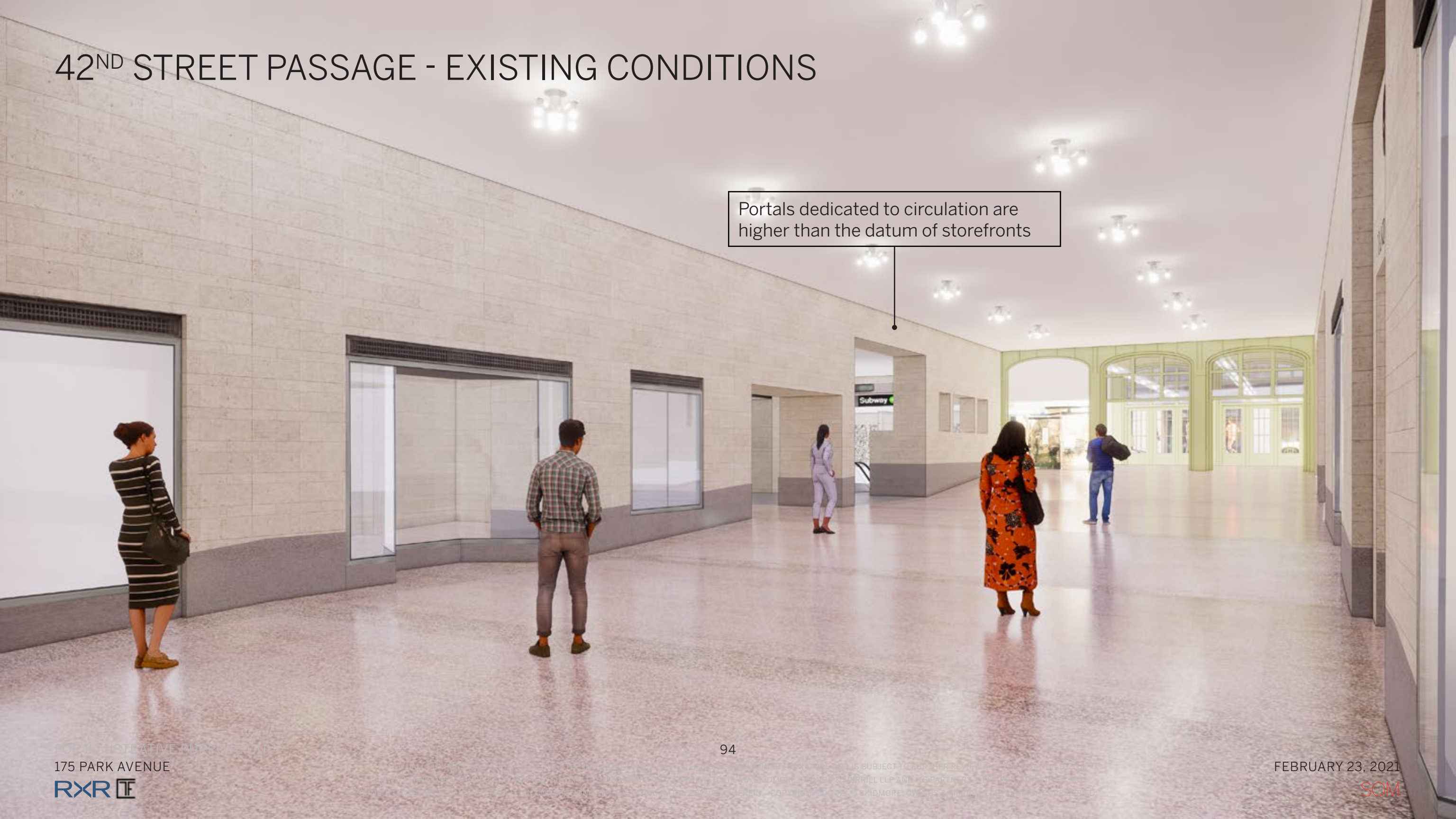

Portals dedicated to circulation are higher than the datum of storefronts

FOR ILLUSTRATIVE PURPOSE ONLY

175 PARK AVENUE



42ND STREET PASSAGE - PROPOSED CONDITIONS

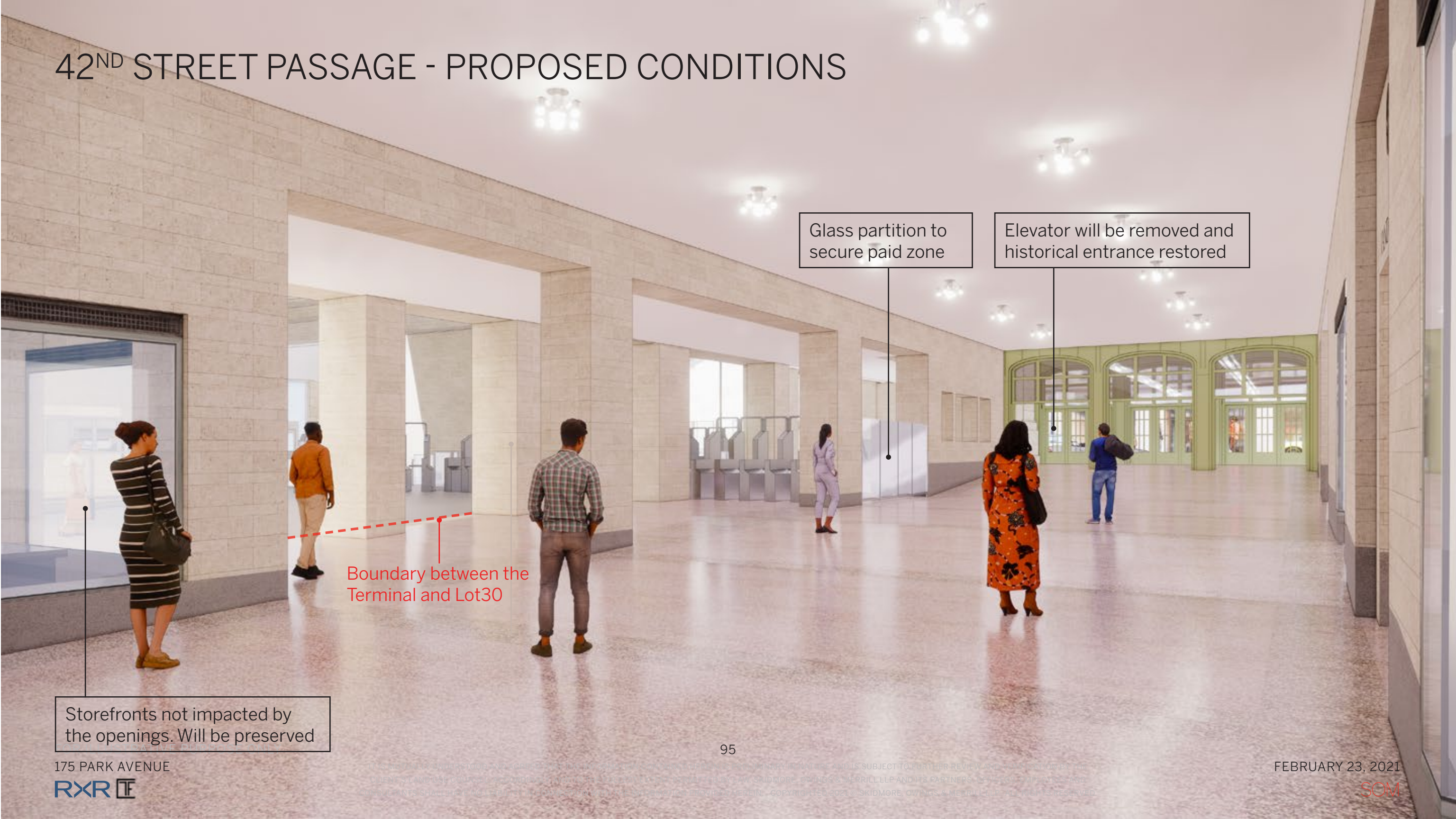

Glass partition to secure paid zone

Elevator will be removed and historical entrance restored

Boundary between the Terminal and Lot30

Storefronts not impacted by the openings. Will be preserved

42ND STREET PASSAGE - PROPOSED CONDITIONS

The redline marks the boundary between the transit hall and the 42nd St Passage. Finishes within the transit hall will be sympathetic with, but differentiated from, the materials of the passage.

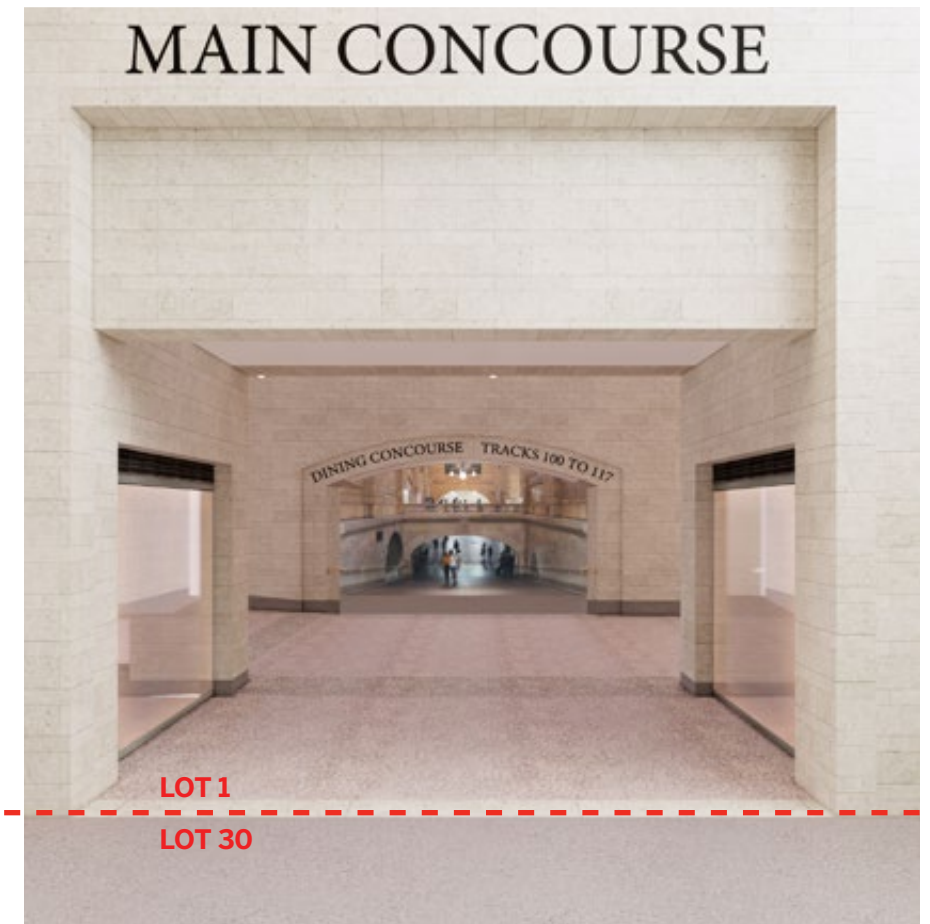
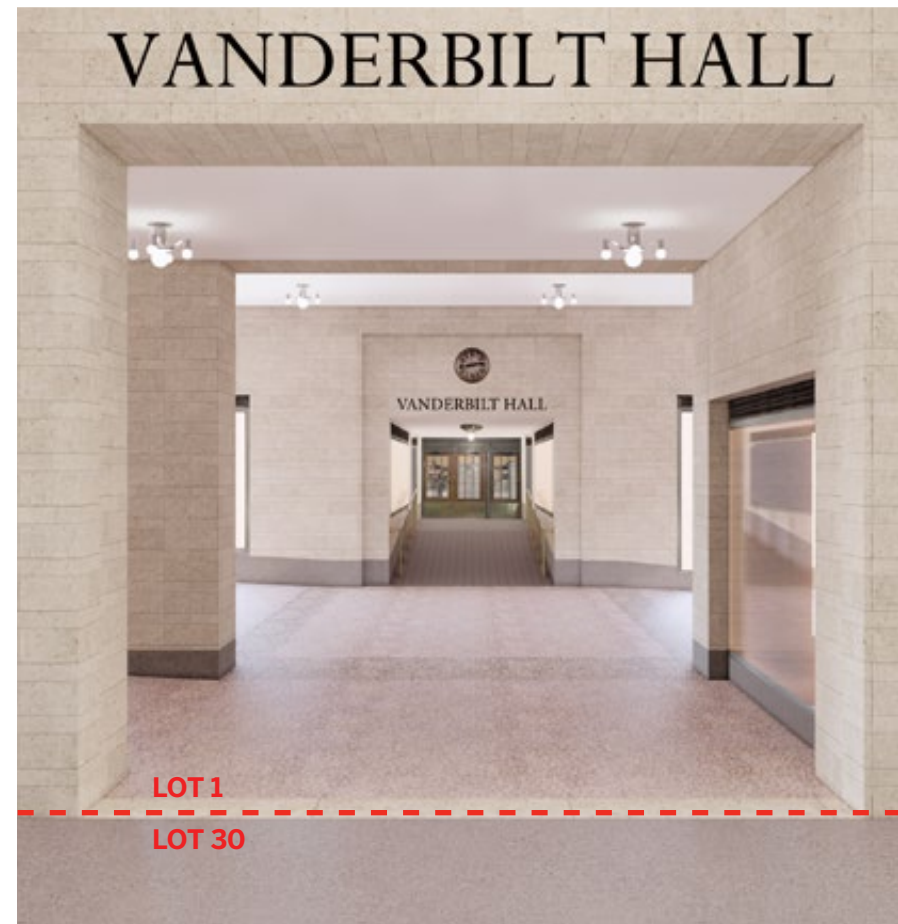
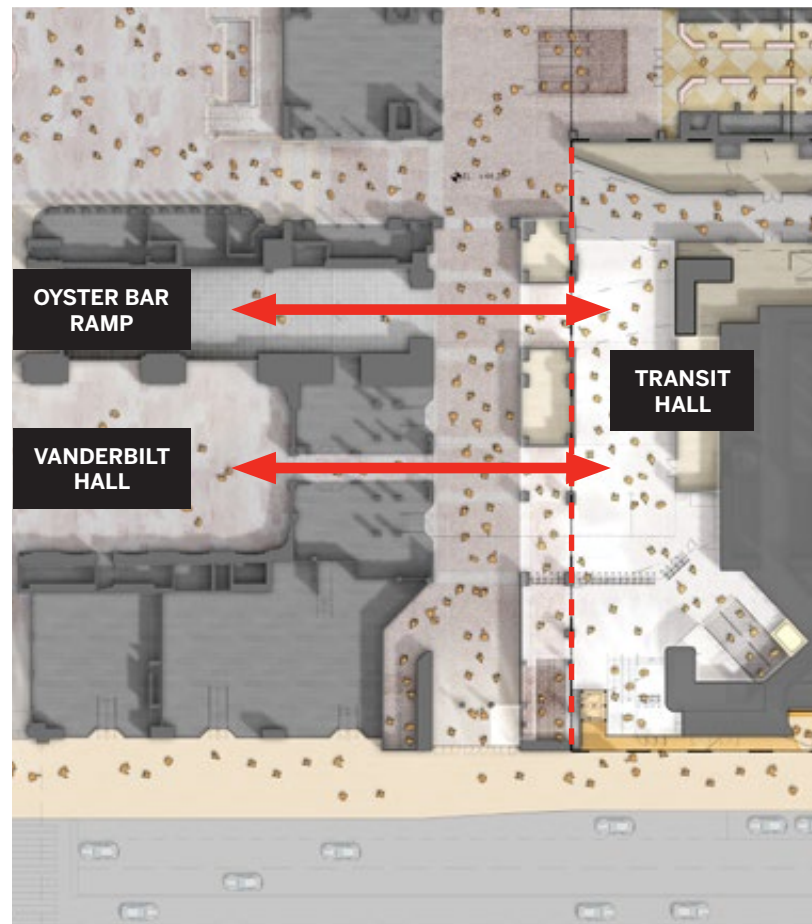



PROPOSE ONLY

175 PARK AVENUE

RXR 

CLIENTS SHALL BE FULLY UNDERSTOOD AND AGREED THAT THE INFORMATION CONTAINED HEREIN IS PRELIMINARY IN NATURE AND IS SUBJECT TO FURTHER REVIEW AND VERIFICATION BY THE CLIENTS AND USE COULD BE ACCORDINGLY AND TO THE FULLEST EXTENT PERMITTED BY LAW, SKIDMORE, OWINGS & MERRILL LLP AND ITS PARTNERS, OFFICERS, EMPLOYEES AND CONSULTANTS SHALL HAVE NO LIABILITY IN CONNECTION WITH THE INFORMATION PROVIDED HEREIN. © SKIDMORE, OWINGS & MERRILL LLP. ALL RIGHTS RESERVED.

FEBRUARY 23, 2021

SOM

175 PARK AVENUE

RXR



TFC

The current proposal is:

Preservation Department – Items 7 & 8, LPC-21-05602/21-05603

**71-105 East 42nd Street – Grand Central Terminal,
Borough of Manhattan**

How to Testify Via Zoom:

<https://us02web.zoom.us/j/85652843873?pwd=aHV2VWhNdkc1SDFLeitDbE9YN3NnUT09>

Webinar ID: 856 5284 3873

Passcode: 646895

By Phone:

1 646-558-8656

US (New York) 877-853-5257 (Toll free)

US 888 475 4499 (Toll free)

Note: If you want to testify on an item, join the Zoom webinar at the agenda’s “Be Here by” time (about an hour in advance). When the Chair indicates it’s time to testify, “raise your hand” via the Zoom app if you want to speak (*9 on the phone). Those who signed up in advance will be called first.