

**Landmarks Preservation Commission Presentation**

**Empire State Dairy**  
2840 Atlantic Avenue, Brooklyn



# Drawing Index

1	Aerial Context	24	Street View from Atlantic with Existing Building
2	Existing Conditions Photos	25	Street View from Atlantic with Proposed Design
3	Existing Conditions Photos	26	Front Facade View with Existing Building
4	Existing Conditions Photos	27	Front Facade View with Proposed Design
5	Historic Drawings and Photographs	28	Schenck Ave Street View with Existing Building
6	Aerial Views and Site Plan - Existing Conditions	29	Schenck Ave Street View with Proposed Design
7	Planned Demolition	30	North Elevation Along Atlantic Ave - Eastern Portion
8	Aerial Views and Site Plan - Proposed	31	North Elevation Along Atlantic Ave - Western Portion
9	Typical Floor Plans and Preliminary Unit Distribution	32	West Elevation Along Schenck Ave
10	Sections - Demolition and New Construction	33	East Elevation Along Barbey St
11	Sections - Main Entry Existing and Proposed	34	South Elevation
12	North Elevation - Existing	35	Facade Details - Atlantic Avenue - Barbey Street Corner
13	North Elevation - Proposed	36	Facade Details - Atlantic Avenue - Main Entrance
14	West Elevation - Existing	37	Facade Details - Atlantic Avenue - Middle of Block
15	West Elevation - Proposed	38	Facade Details - Atlantic Avenue - Schenck Avenue Corner
16	East Elevation - Existing	39	Facade Details - Barbey Street
17	East Elevation - Proposed	40	Facade Details - Schenck Ave
18	South Elevation - Existing	41	Facade Details - Sections 1
19	South Elevation - Proposed	42	Facade Details - Sections 2
20	Existing Roof Conditions	43	Upper Floor Window Details - Atlantic Ave
21	Proposed Roof Plan	44	Upper Floor Window Details - Barbey St and Schenck Ave
22	Planned Demolition		
23	Aerial View with Proposed Design		







A. View from Atlantic Avenue Looking at North Facade



B. West Facade View (Landmarked Portion on the Left)



C. East Facade



D. Monumental Entrance Along Atlantic Ave with Flanking Mosaics

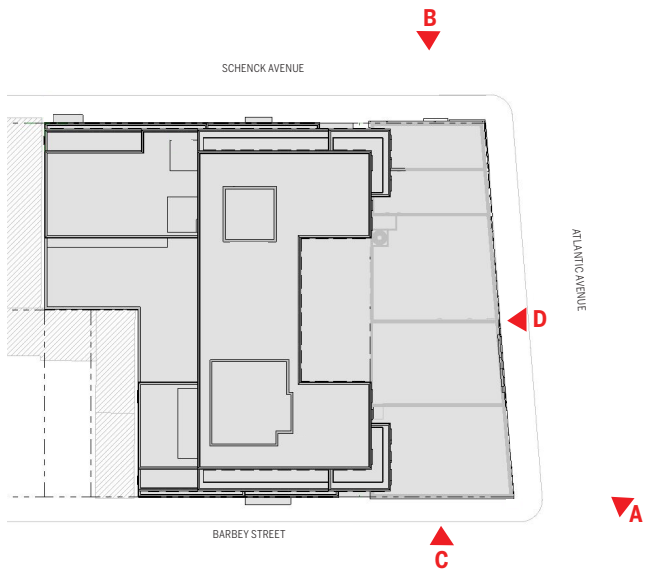

Key Plan



E. Interior of Monumental Entry Window



F. Historic Terracotta Tile at Atlantic Ave Entrance - Detail

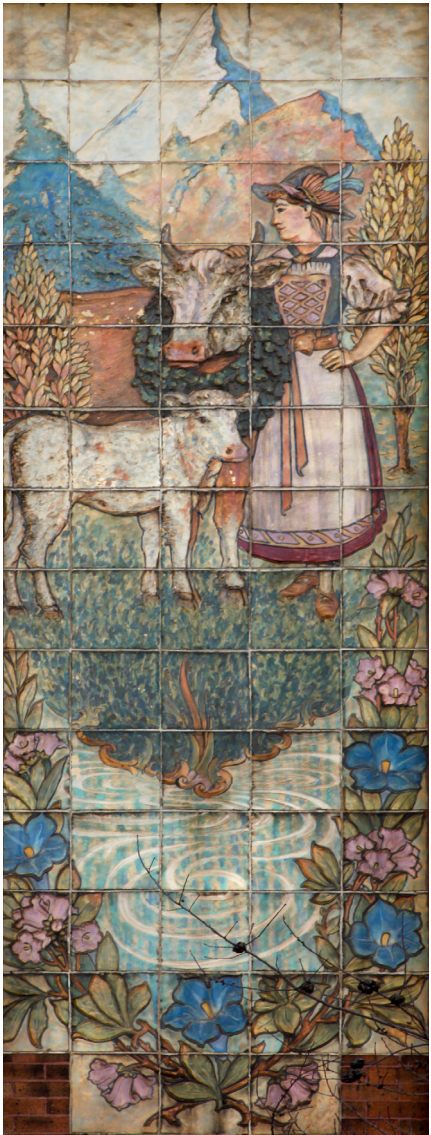

G. Historic Terracotta Tile at Atlantic Ave Entrance - Detail



H. Infill at Right of Monumental Entry Window

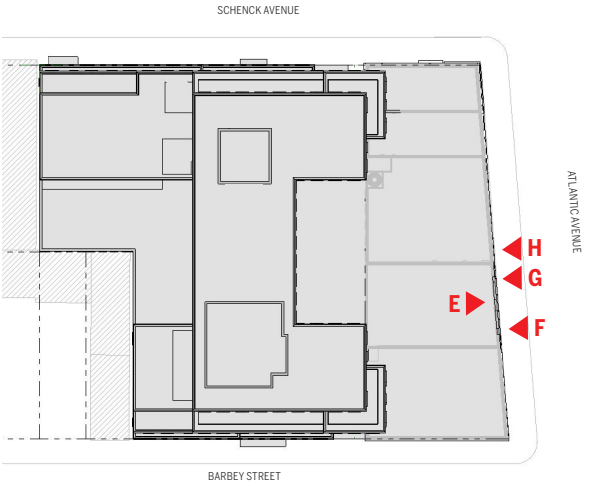

Key Plan



A. Overall View of Landmarked Building from Atlantic Ave



B. Infill at Base of Building on Scheck Street



C. Infill at Base of Building on Barbey Street



D. Infill at Schenck and Atlantic Corner

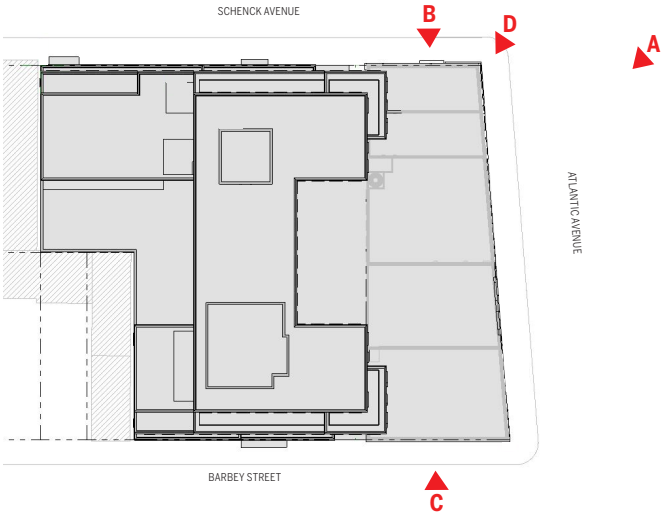

Key Plan

Above: North Elevation Along Atlantic Ave  
Below: Building Section Looking South,

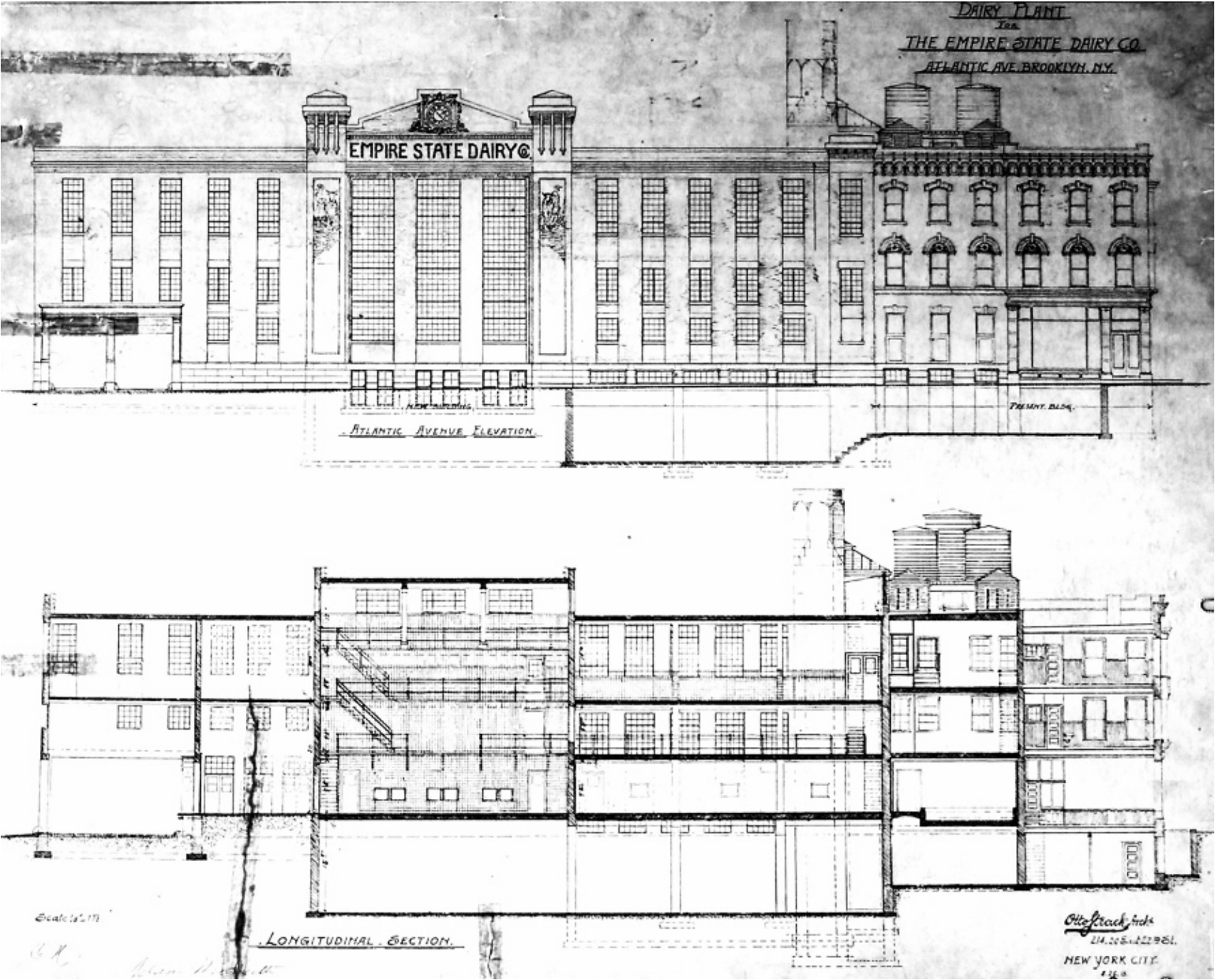

Building Drawings, 1913



Historic Photo at Corner of Atlantic Avenue and Barbey Street, 1940



Historic Photo at Corner of Atlantic Avenue and Schenck Avenue, 1907



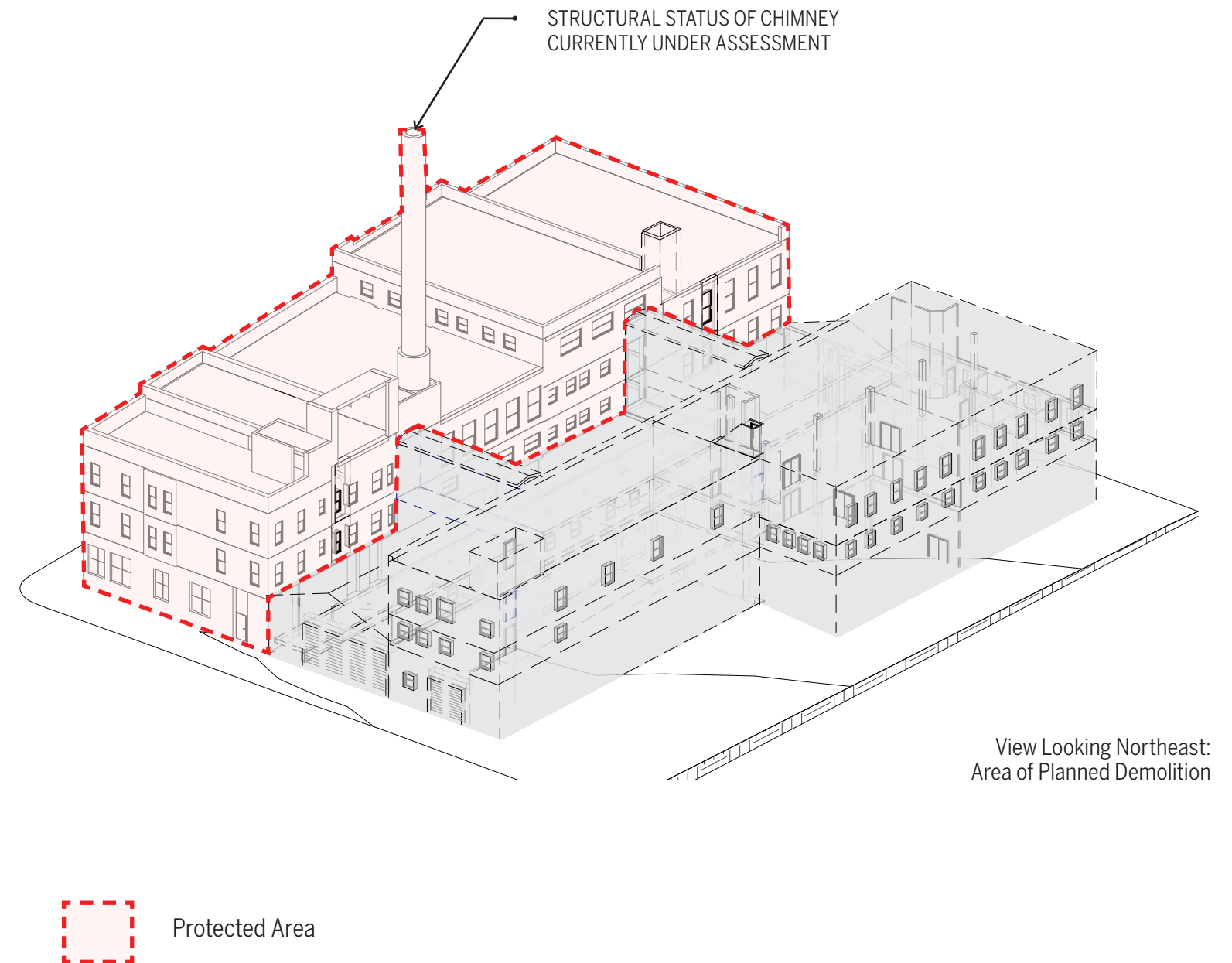
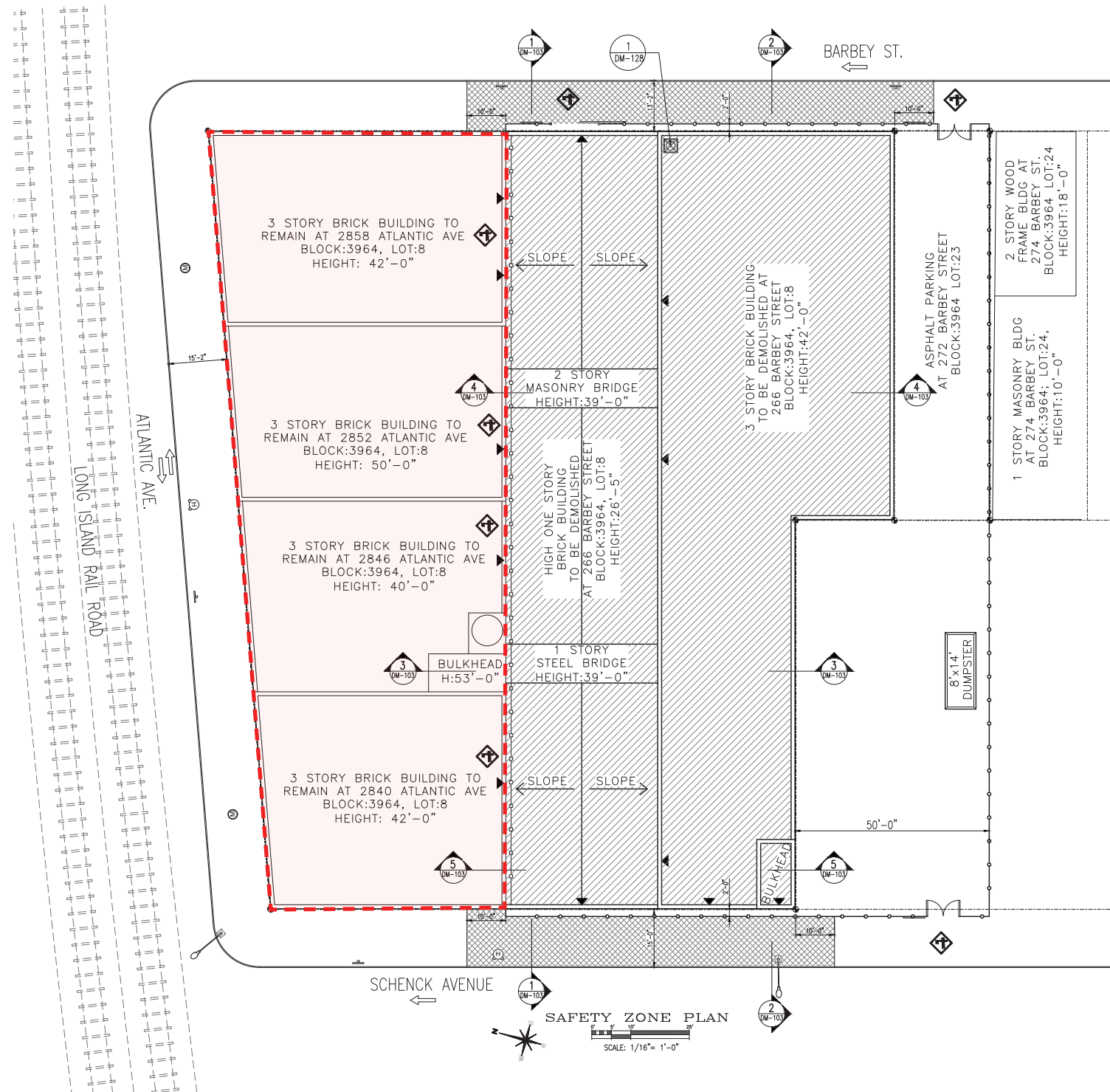

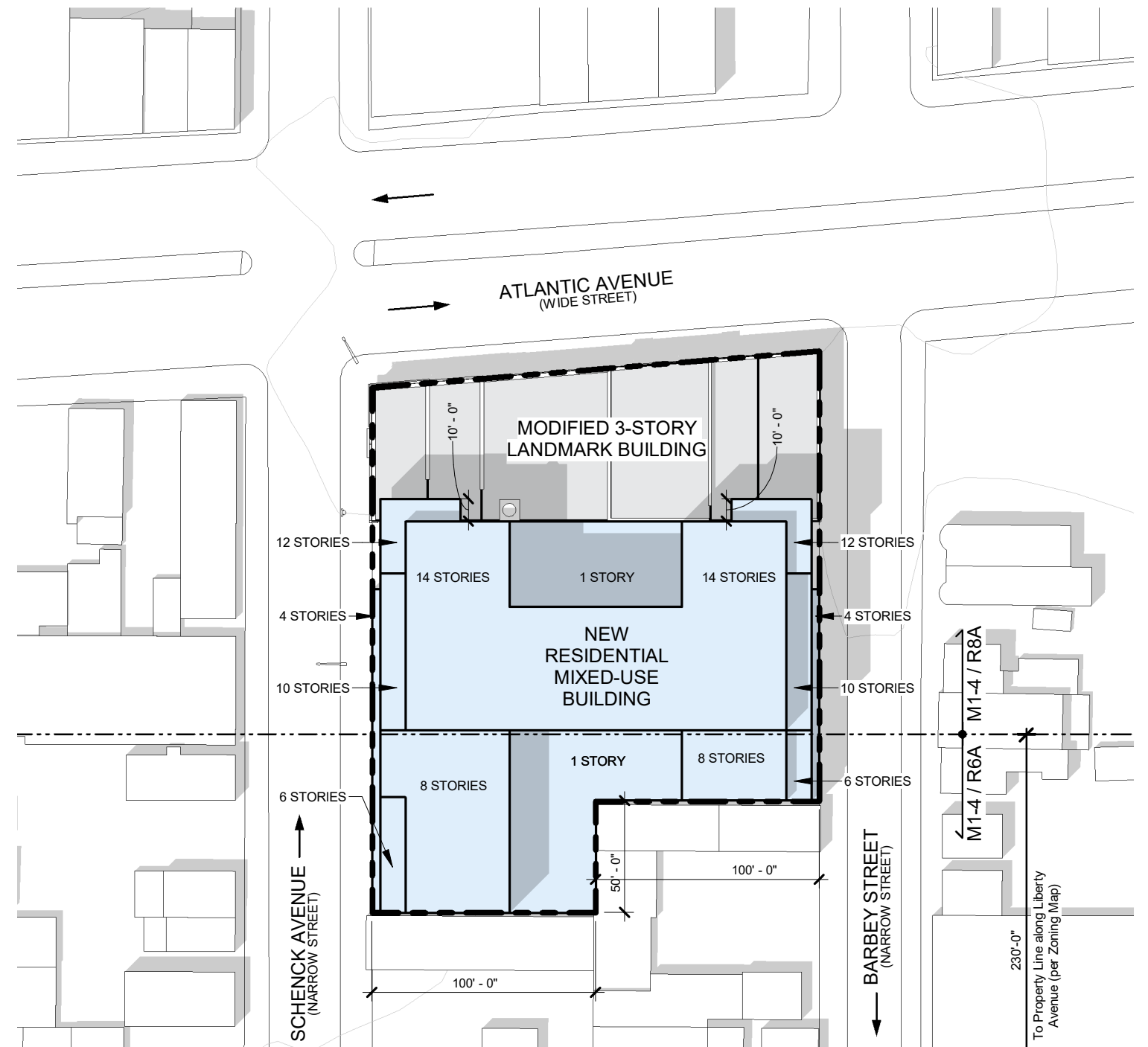
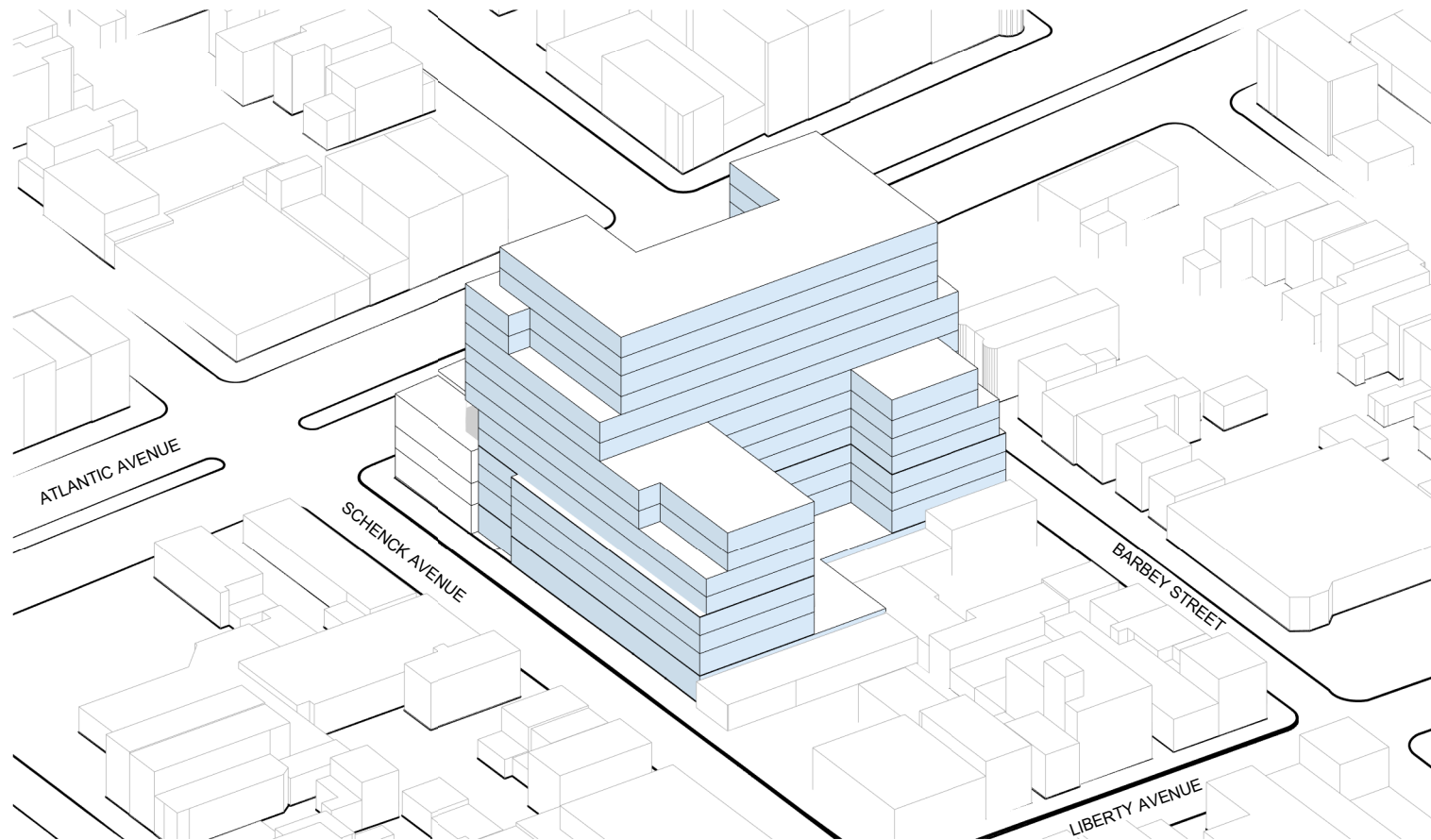
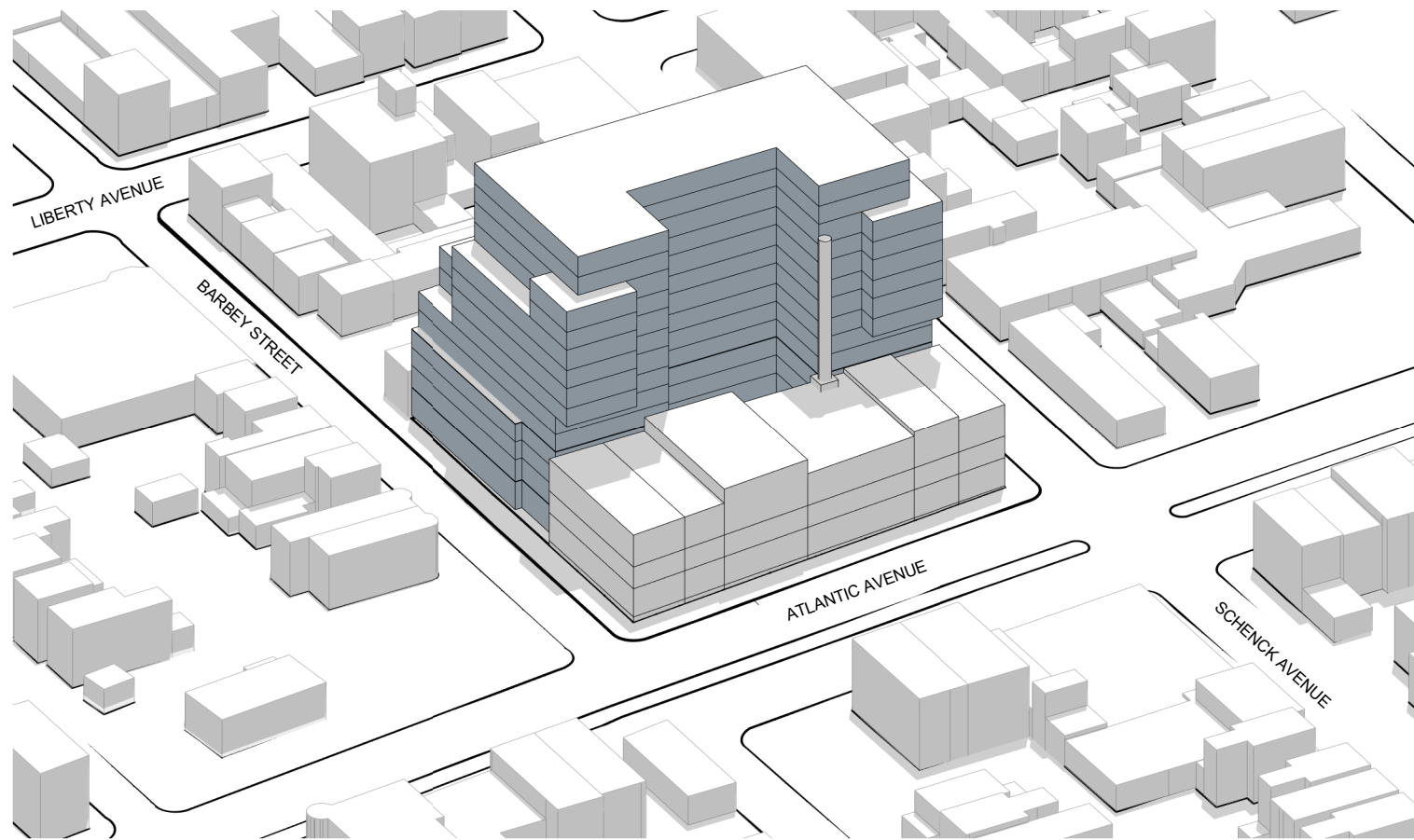

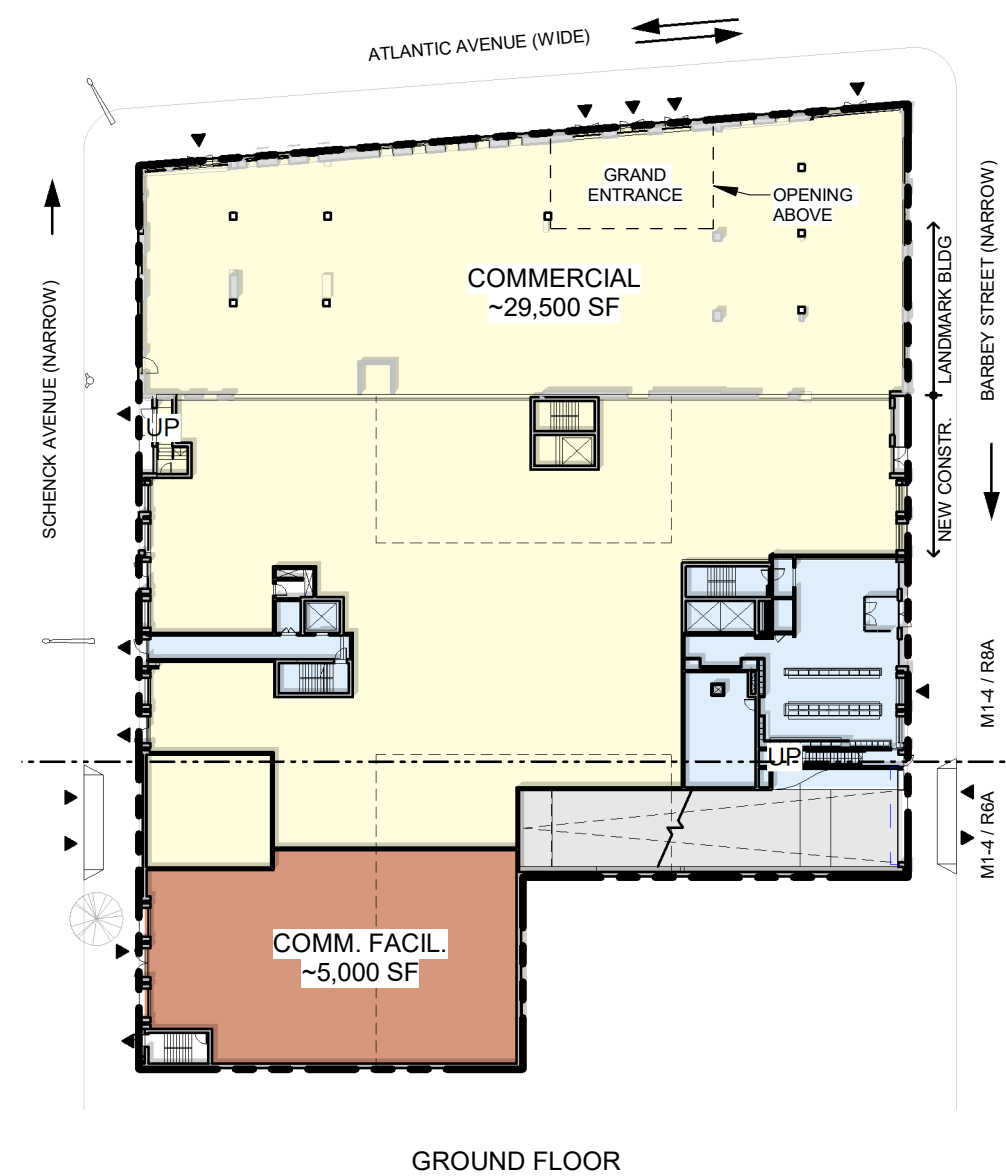

Floor	0 BR	1 BR	2 BR		3 BR	TOTAL
			1 BATH	2 BATH		
14	1	8	0	3	3	15
13	1	8	0	3	3	15
12	1	8	2	5	1	17
11	1	8	2	5	1	17
10	3	5	3	7	1	19
9	3	5	3	7	1	19
8	7	10	3	7	1	28
7	7	10	3	7	1	28
6	7	17	0	5	1	30
5	7	17	0	5	1	30
4	6	18	0	5	1	30
3	11	24	1	6	2	44
2	15	22	1	5	0	43
1						
C						
Provided Distribution	70	160	18	70	17	335
Combined Distribution	20.9%	47.8%	5.4%	20.9%	5.1%	100.0%
Target Distribution	25% max.	-	30% min.			

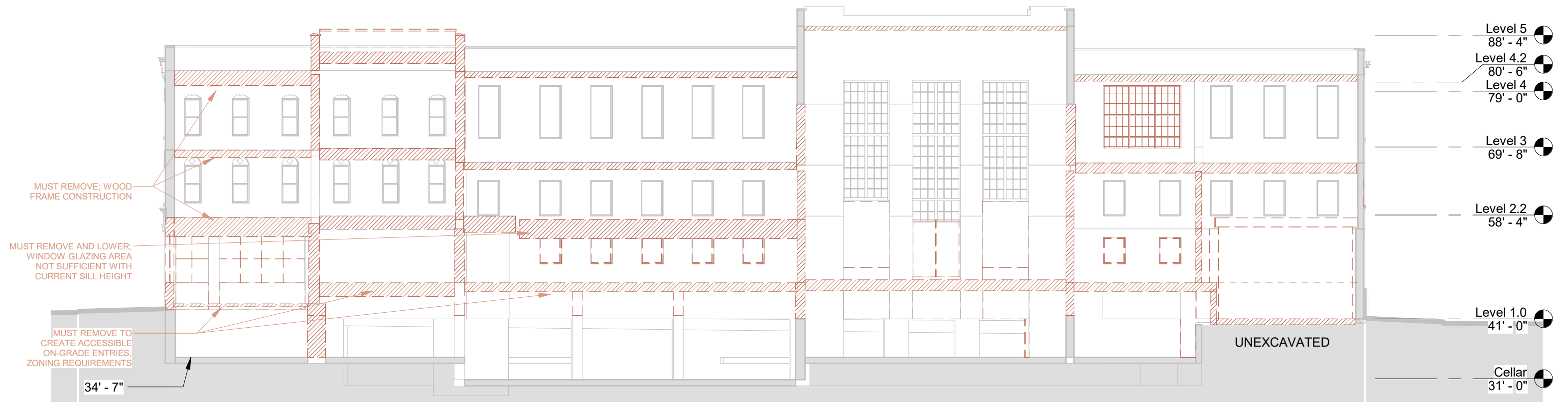

**EXISTING + DEMO - SECTION 1 LOOKING NORTH**



**NEW CONSTRUCTION - SECTION 1 LOOKING NORTH**



- FLOORS TO BE REMOVED
- EX'G ROOF TO BE REPLACED
- NEW FLOORS WITH EMBEDDED STRUCTURE
- NEW ROOF

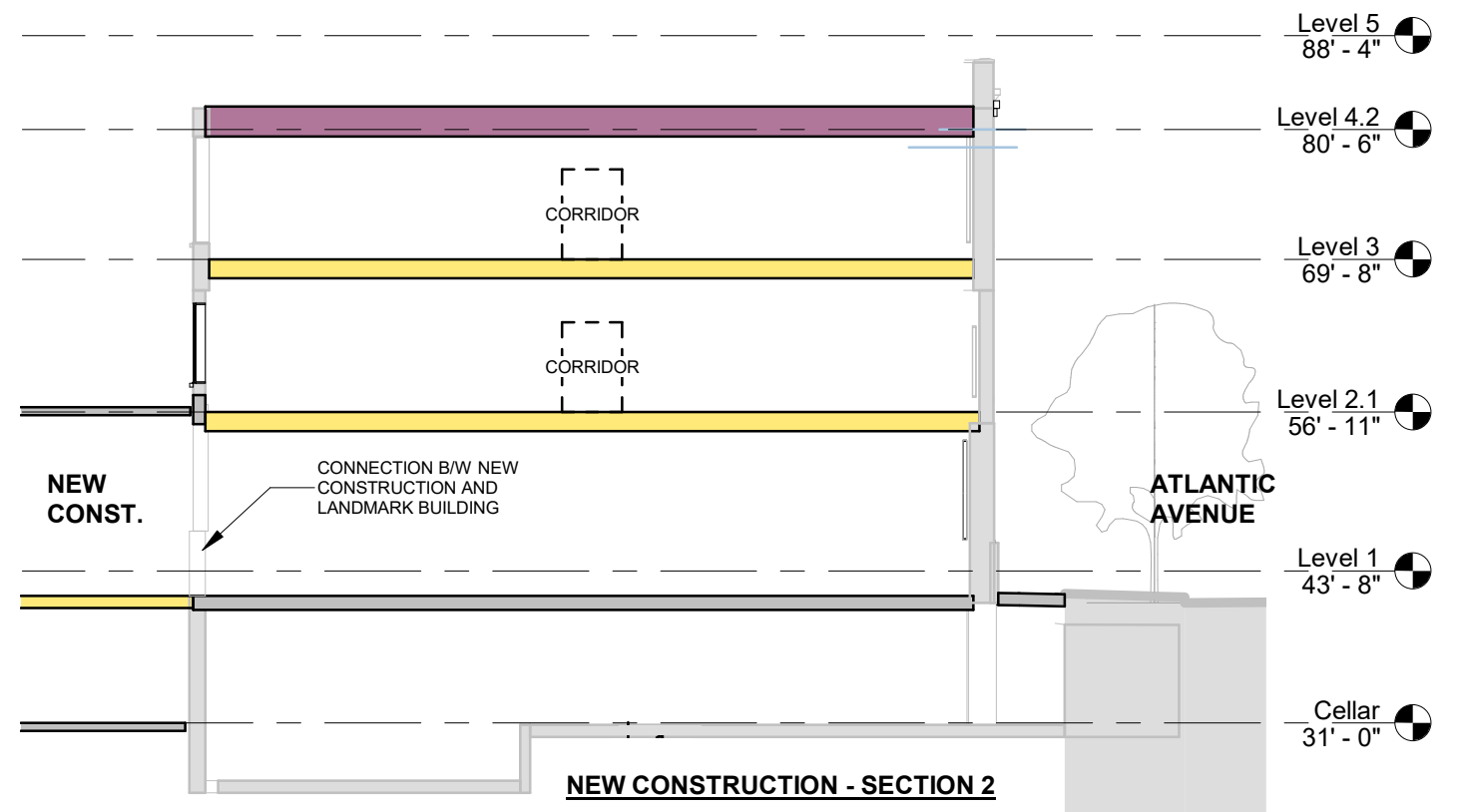
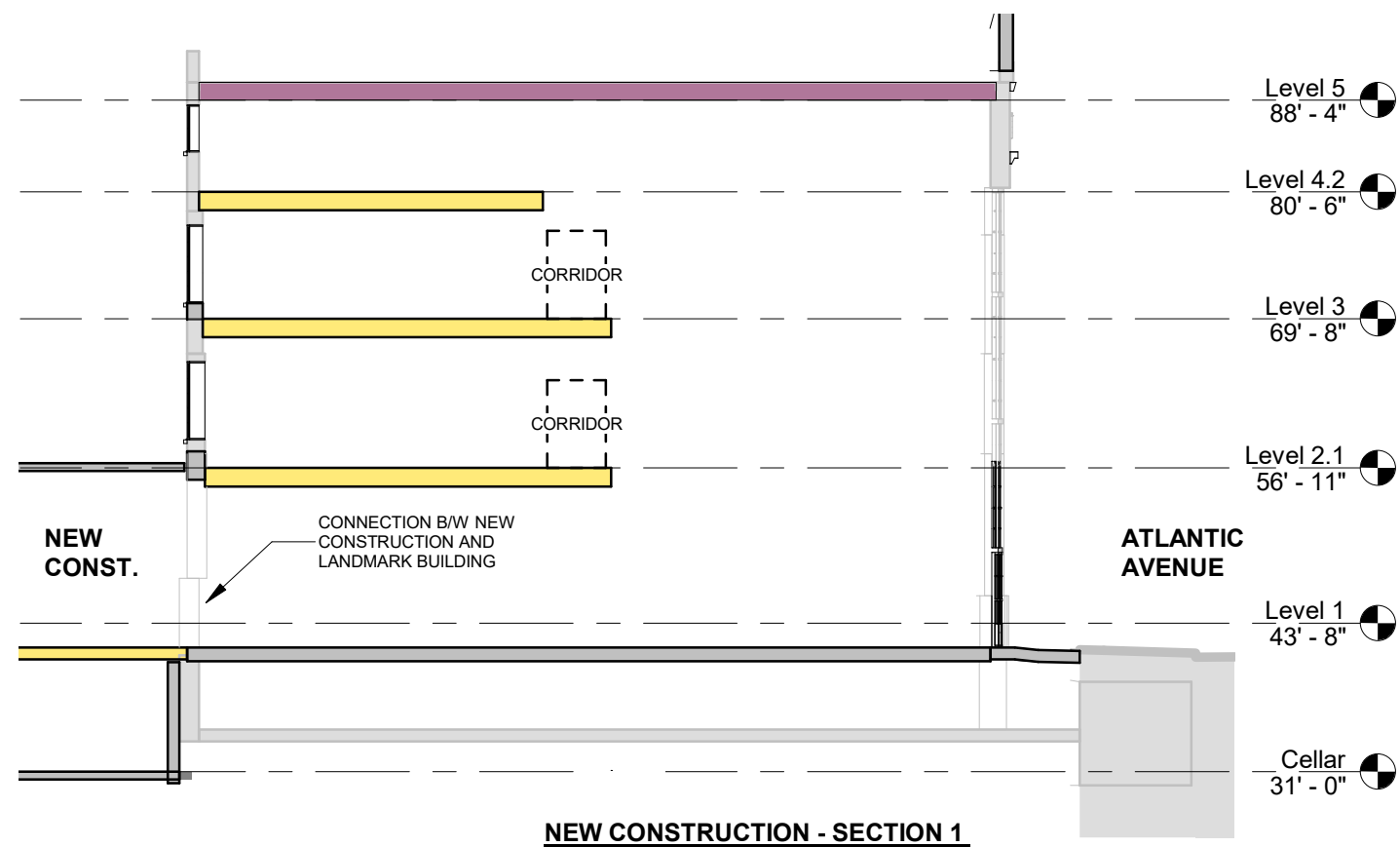
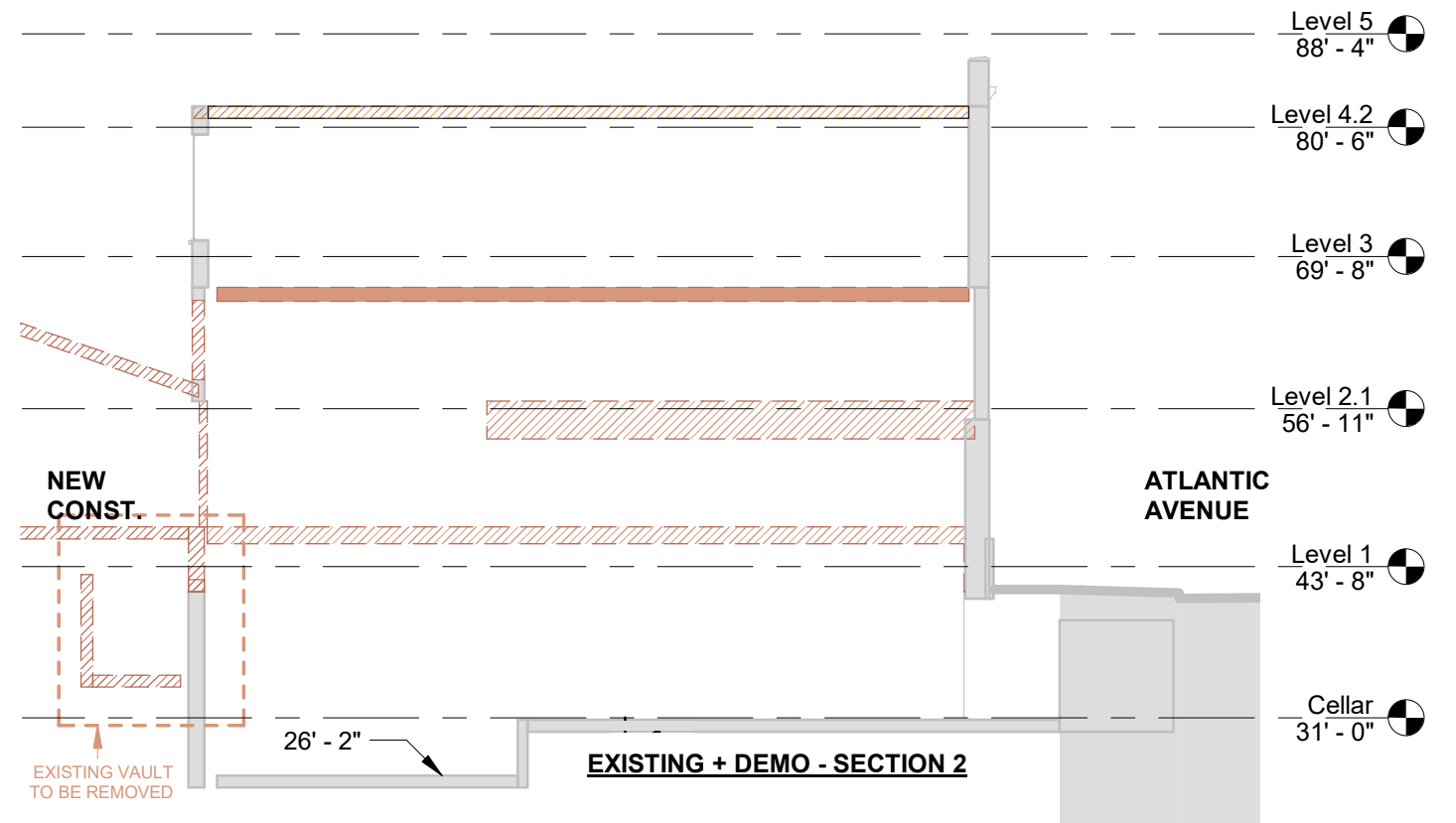
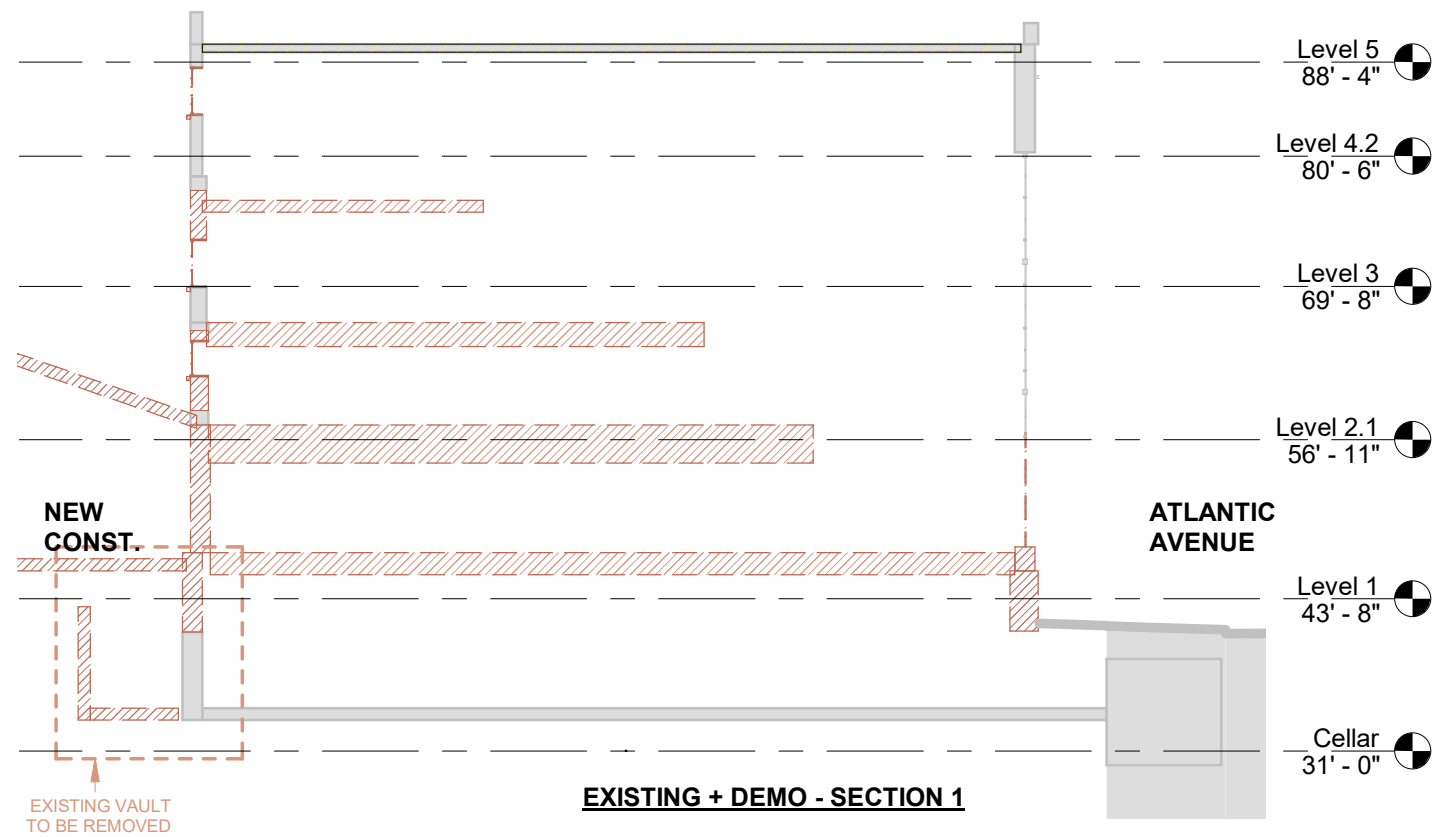

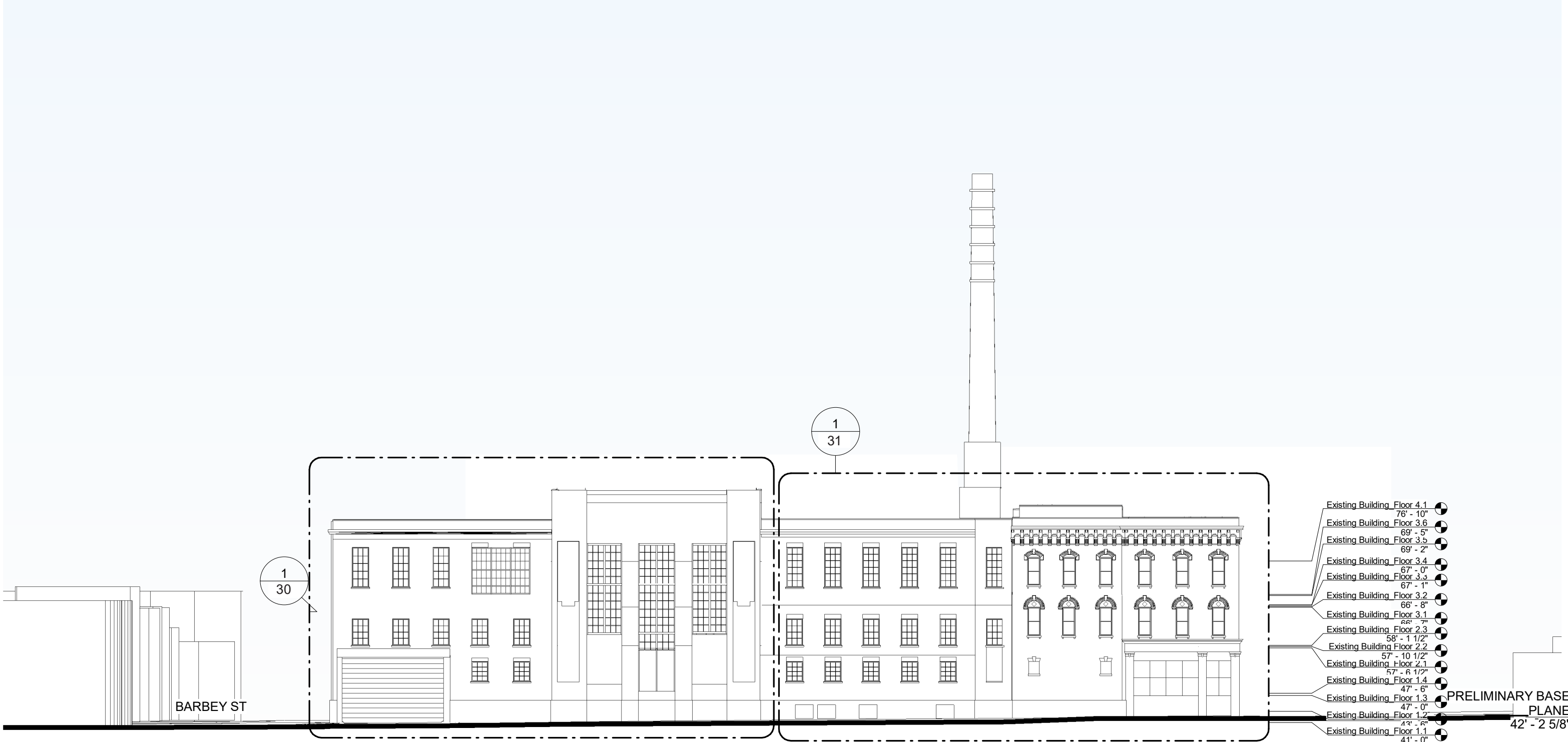



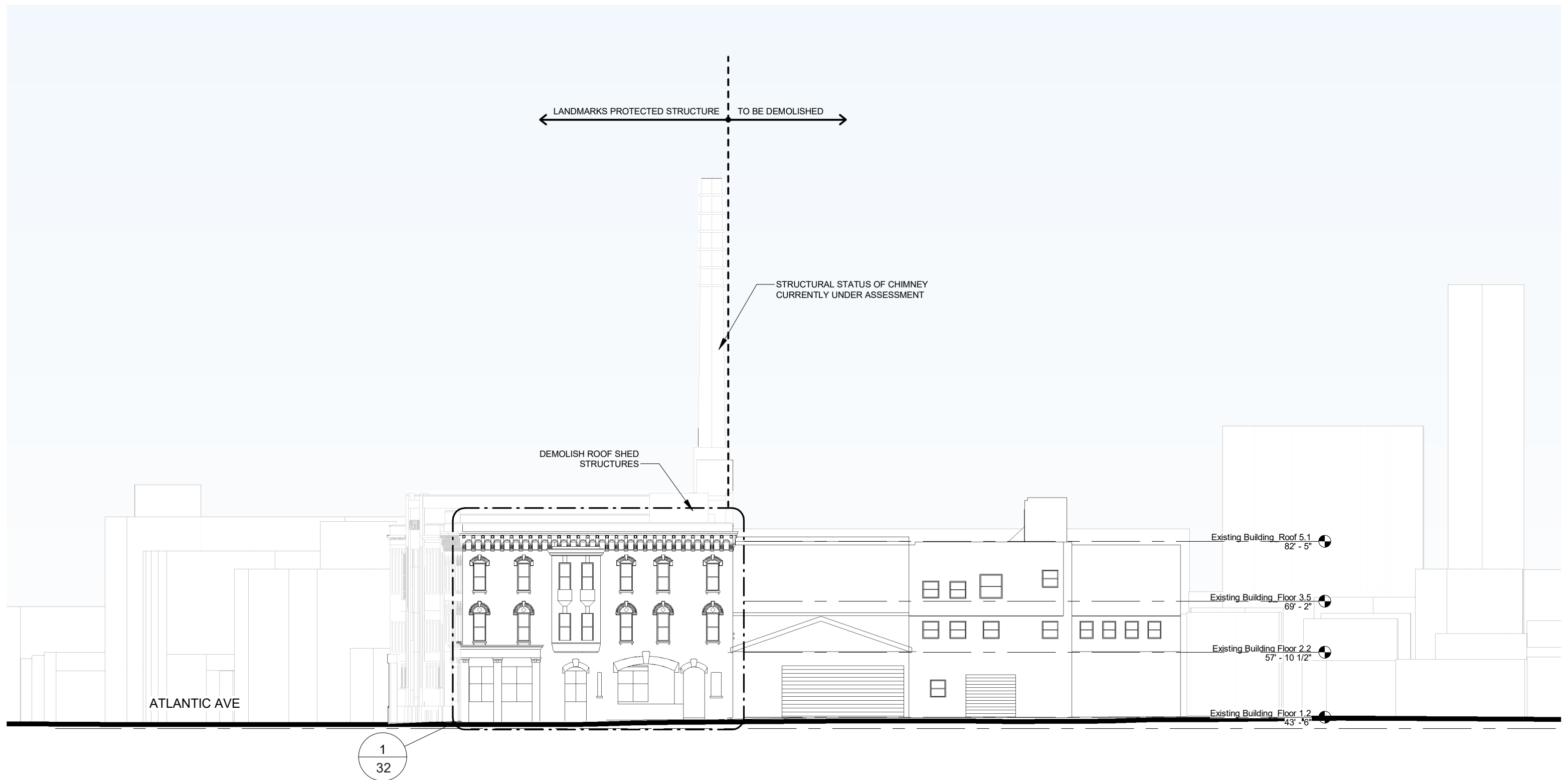



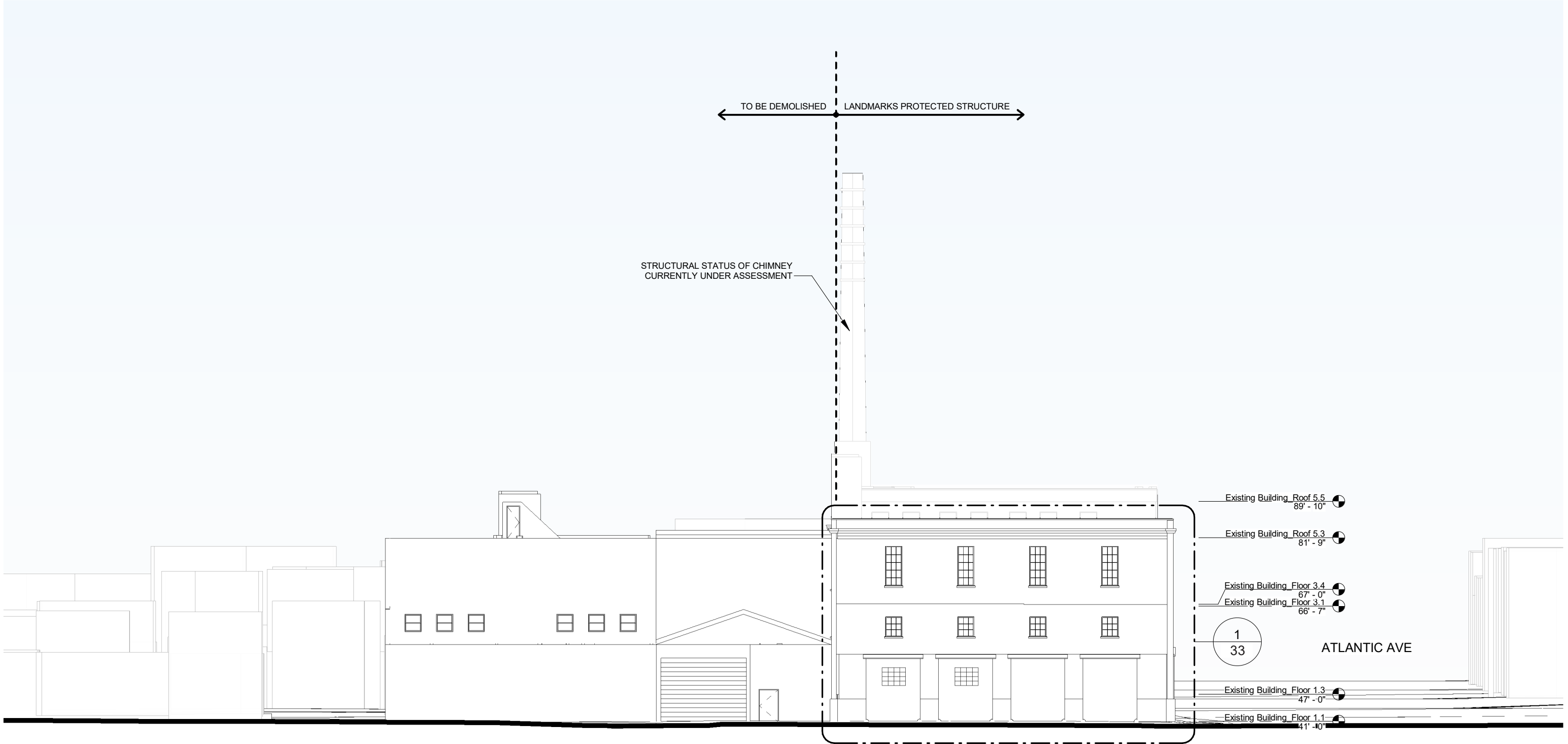



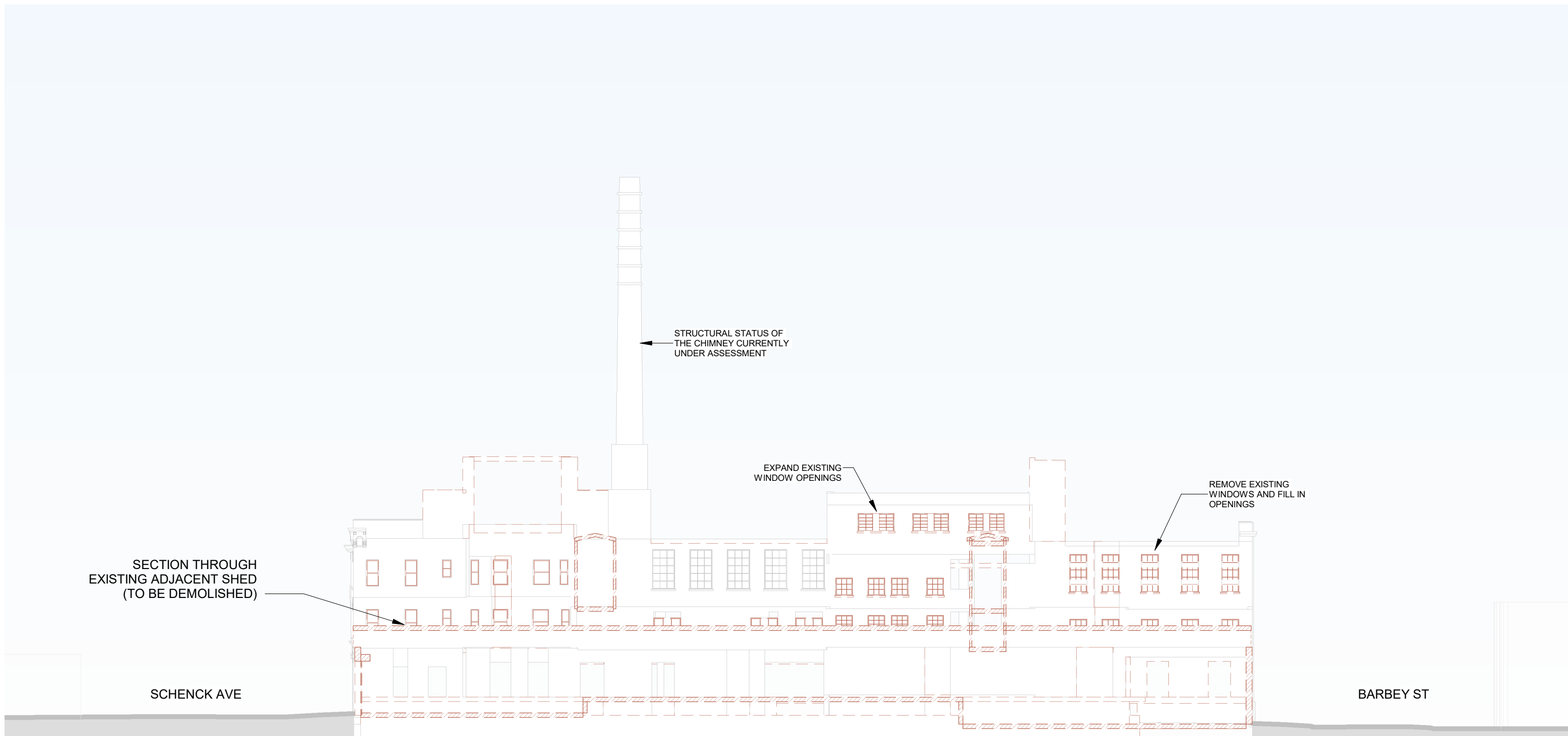





A. Existing Chimney from Roof



B. View from Roof Looking NE towards Main Entry



C. View from Roof Looking SE



D. View from Roof Looking NW



E. View from Roof Looking West

SCHENCK AVENUE

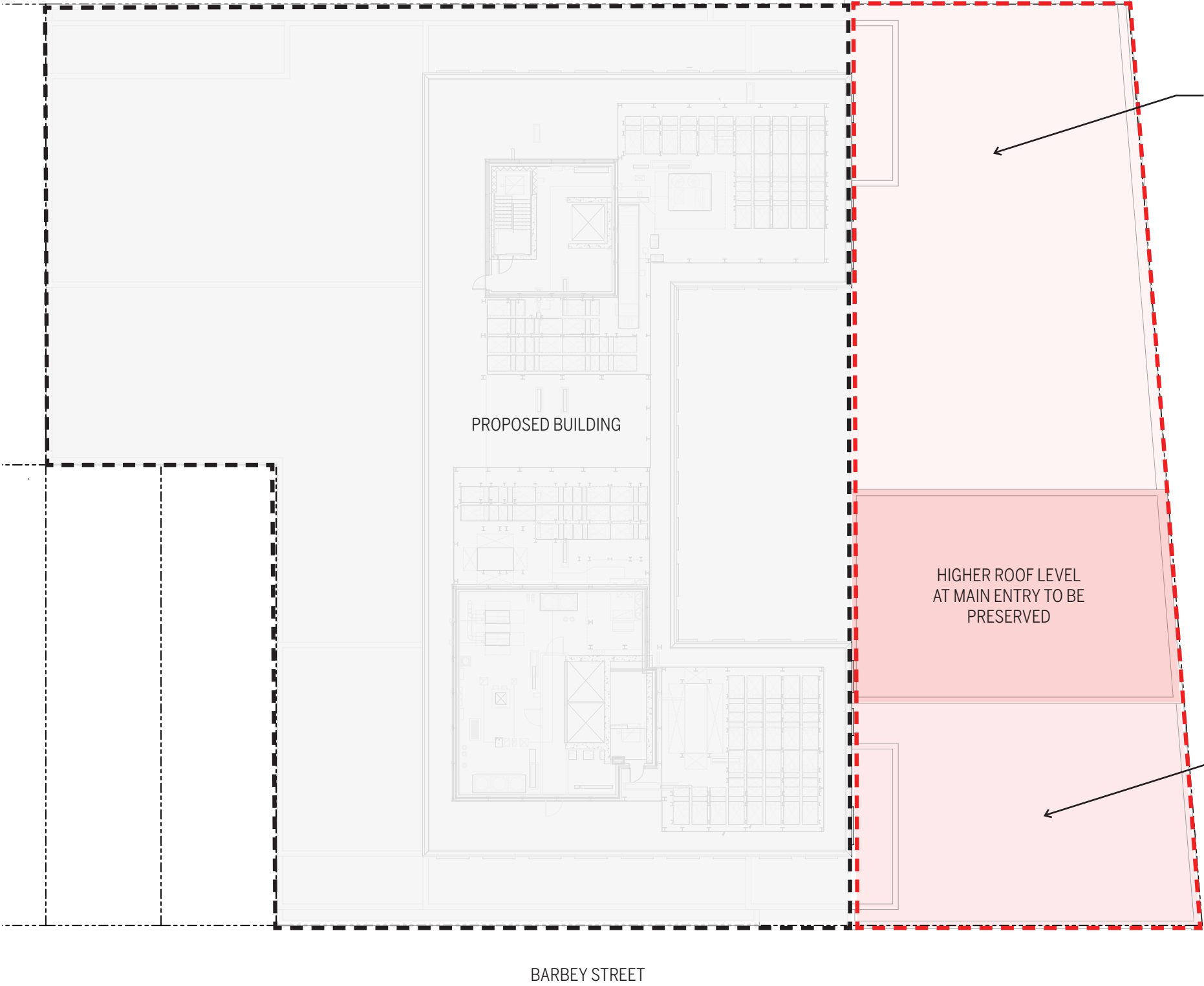

THREE PORTIONS OF ROOF  
TO BE RECONSTRUCTED AT  
SAME LEVEL; ASSOCIATED  
PARAPETS TO BE  
PRESERVED

ATLANTIC AVENUE

HIGHER ROOF LEVEL  
AT MAIN ENTRY TO BE  
PRESERVED

ROOF TO BE  
RECONSTRUCTED AS  
REQUIRED; PARAPETS TO  
BE PRESERVED

BARBEY STREET



Key Plan

Proposed Roof Plan



Existing Conditions Photos:  
Trusses at Shed Hitting Protected Structure

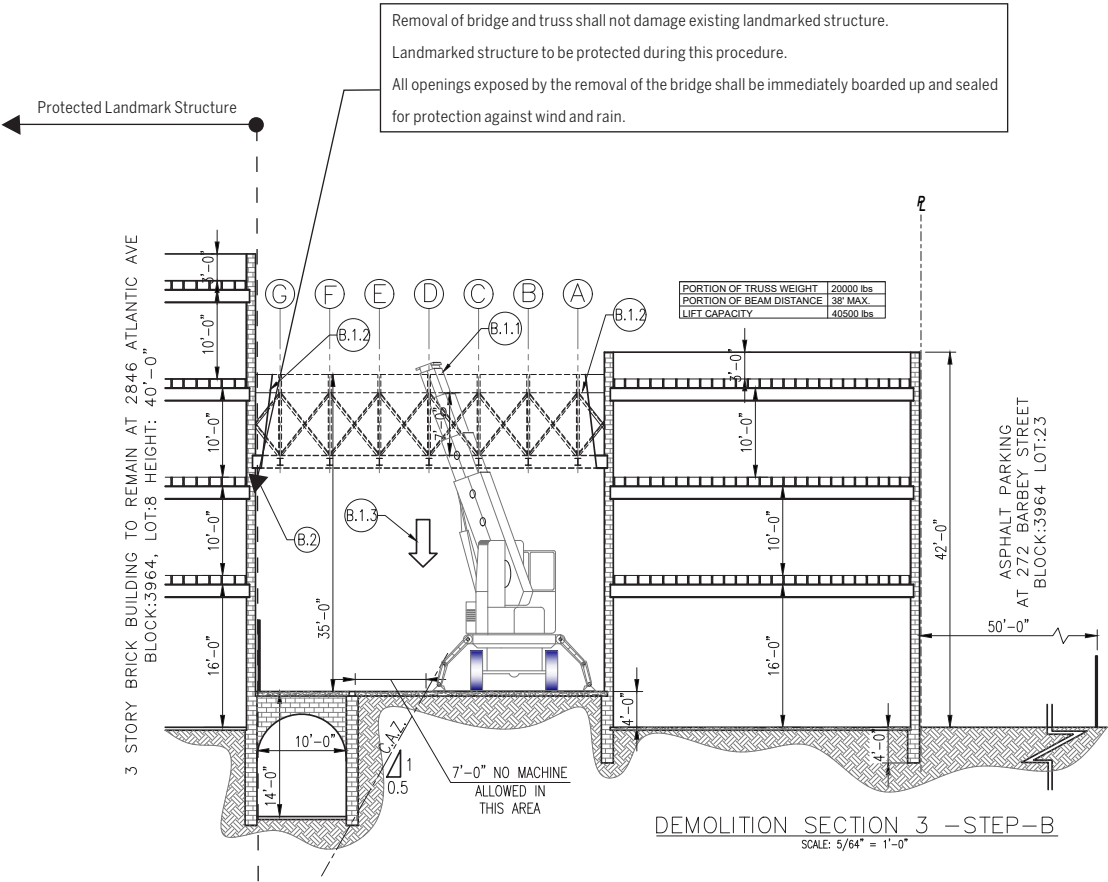

Demolition Plan Excerpts:  
Bridge Structures Hitting Protected Structure

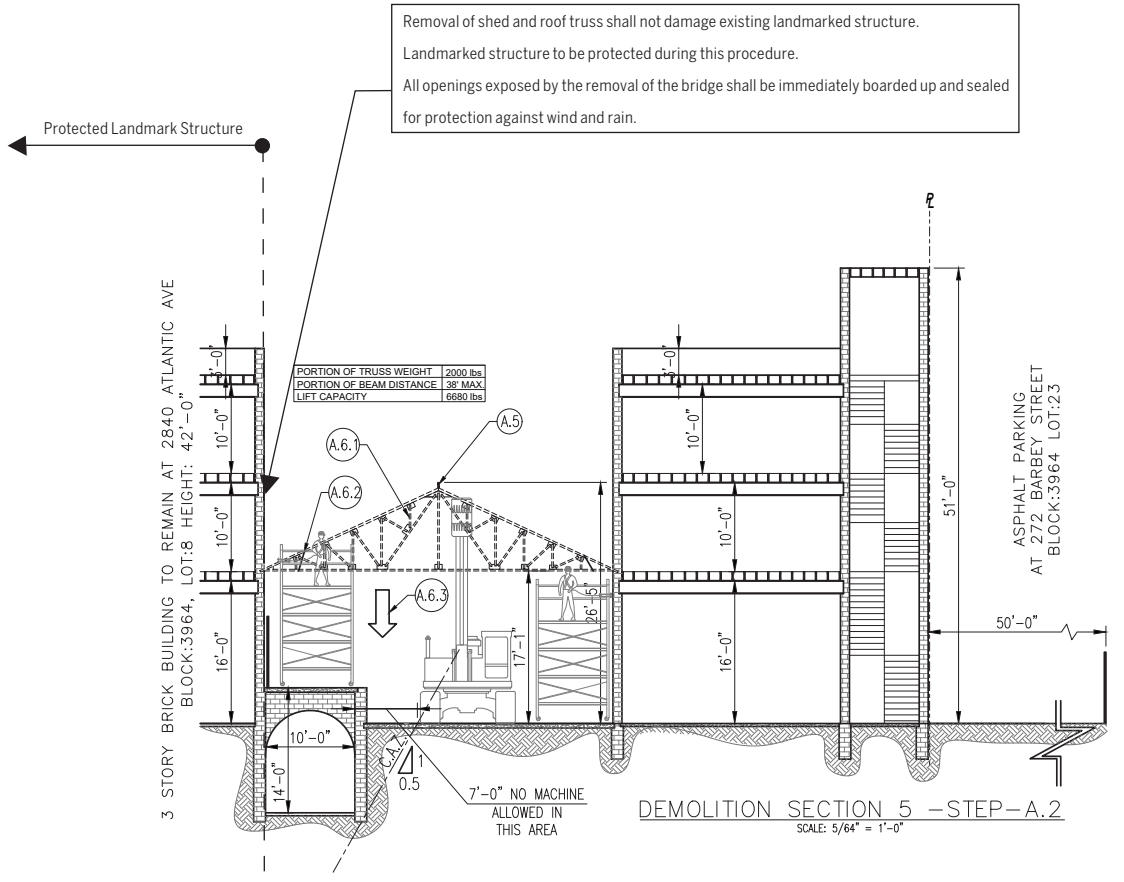
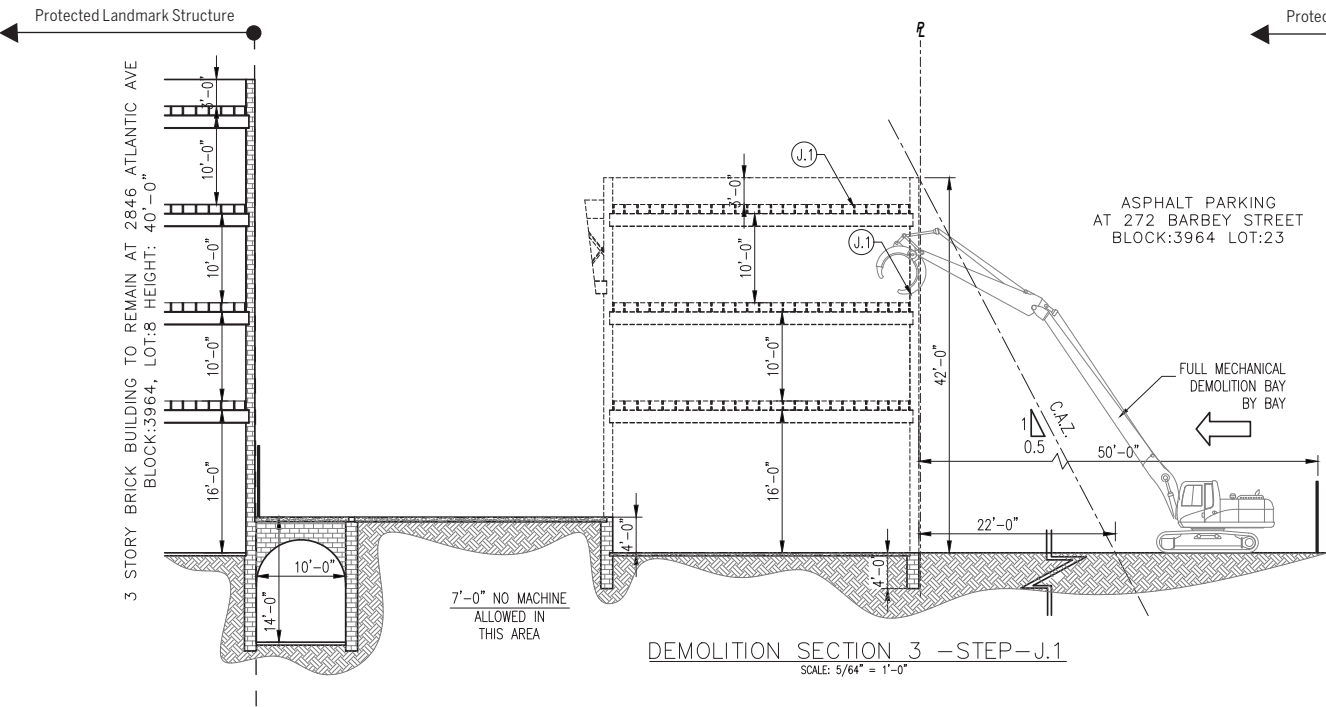

Demolition Plan Excerpts:  
Shed Structure Hitting Protected Structure

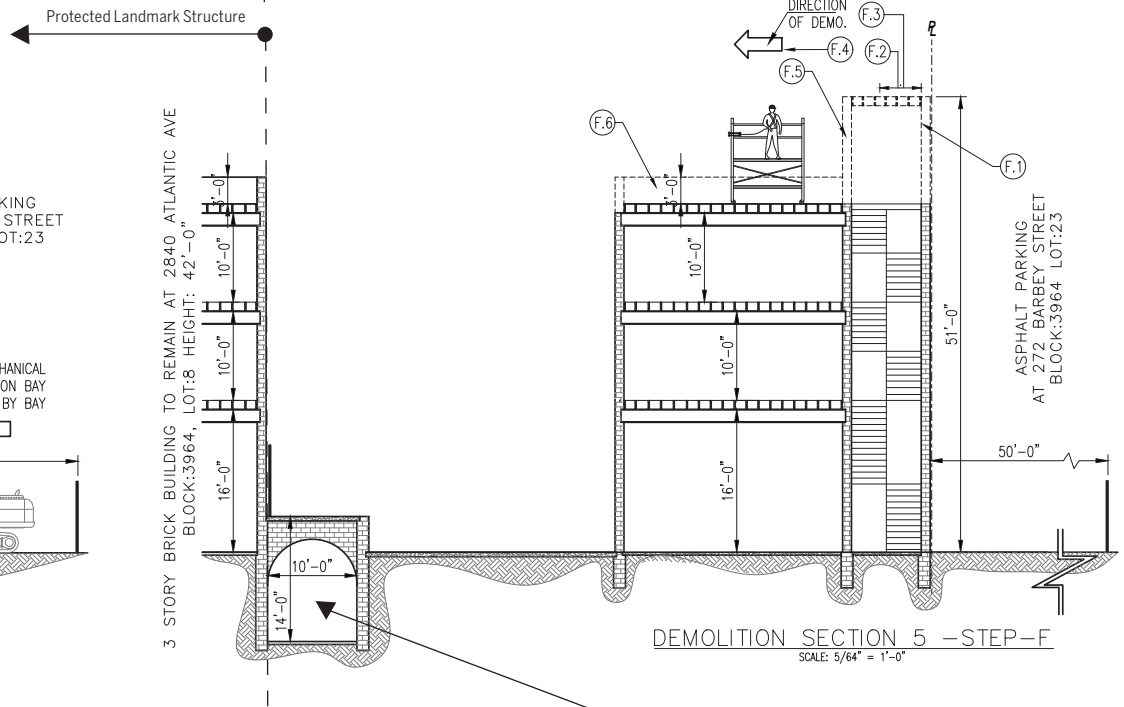

Concrete slab and masonry areaway to be removed at a later date. Landmarked structure to be protected during this procedure. Removal shall be coordinated with the structural engineer to ensure continued support and stability of south wall of protected landmarked building. All openings exposed by the removal of the areaway shall be immediately boarded up and sealed for protection against the wind and rain.















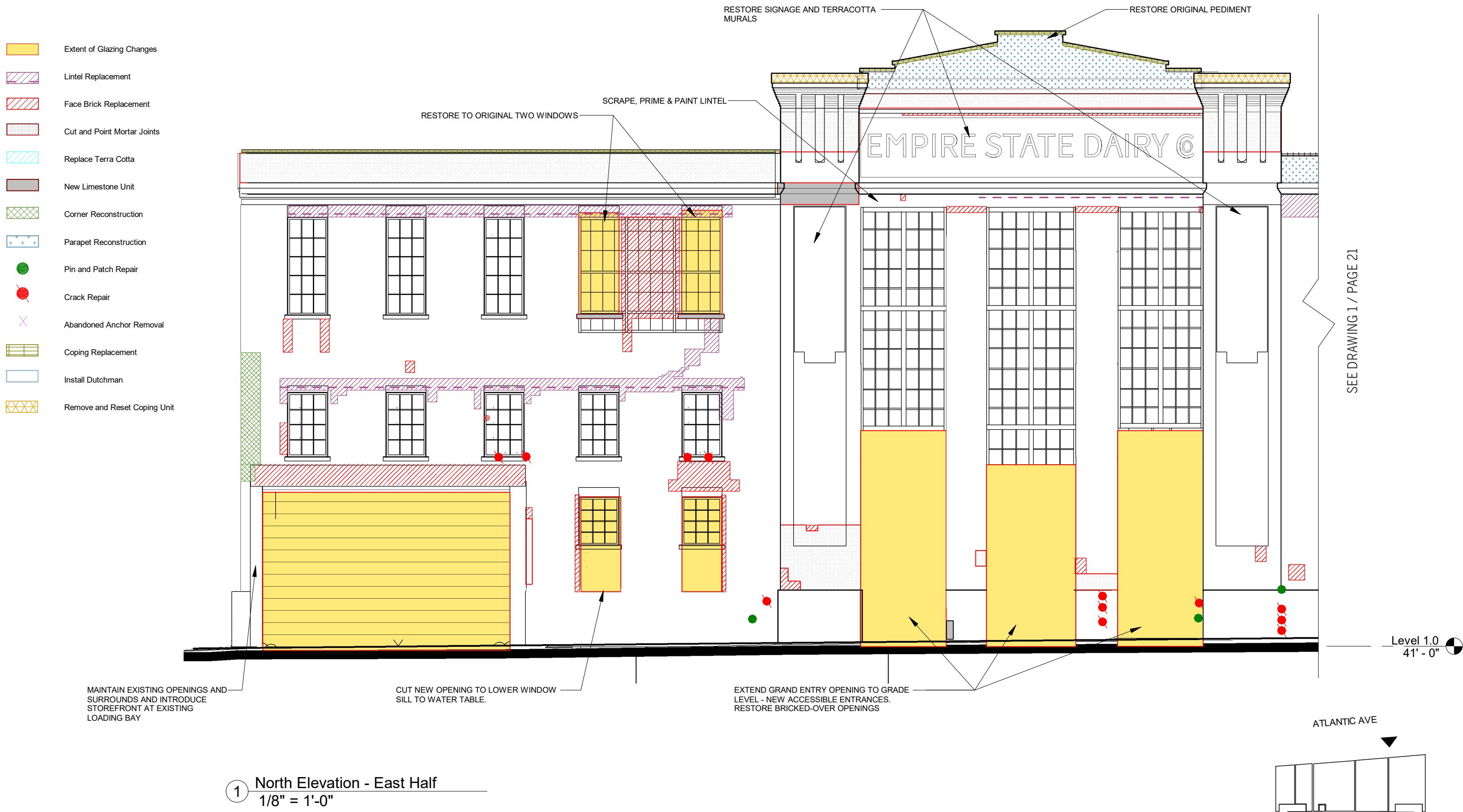

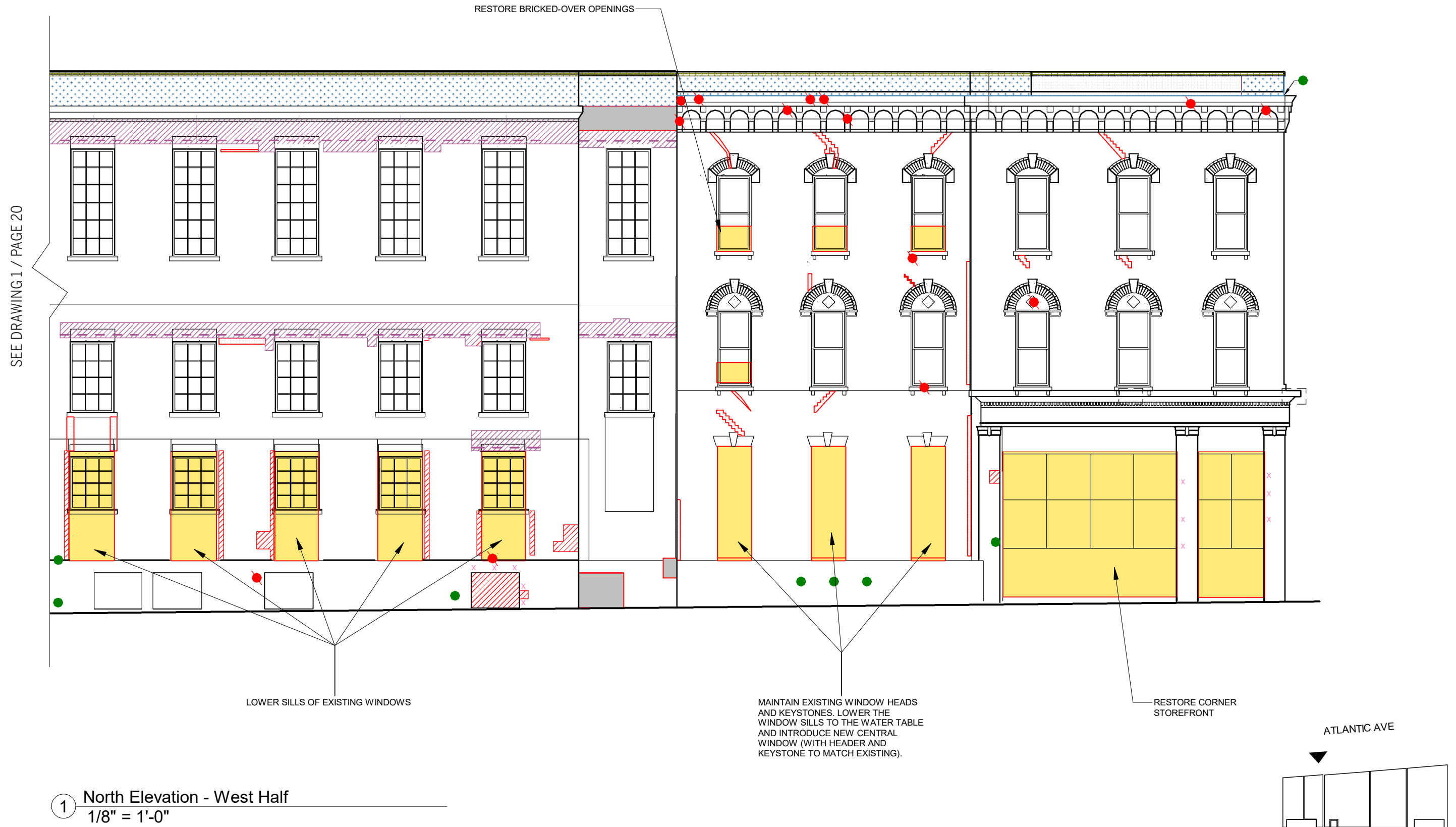

- Extent of Glazing Changes
- Lintel Replacement
- Face Brick Replacement
- Cut and Point Mortar Joints
- Replace Terra Cotta
- New Limestone Unit
- Corner Reconstruction
- Parapet Reconstruction
- Pin and Patch Repair
- Crack Repair
- Abandoned Anchor Removal
- Coping Replacement
- Install Dutchman
- Remove and Reset Coping Unit

REMOVE AND RESET TERRA COTTA UNIT AT CORNER AND ADJACENT UNITS

REPAIR SHEET METAL

RESTORE CORNER STOREFRONT

RESTORE WINDOW AND DOOR OPENINGS

1 West Elevation  
1/8" = 1'-0"

ATLANTIC AVE

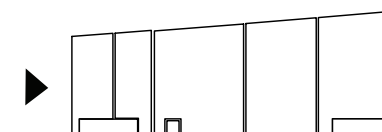

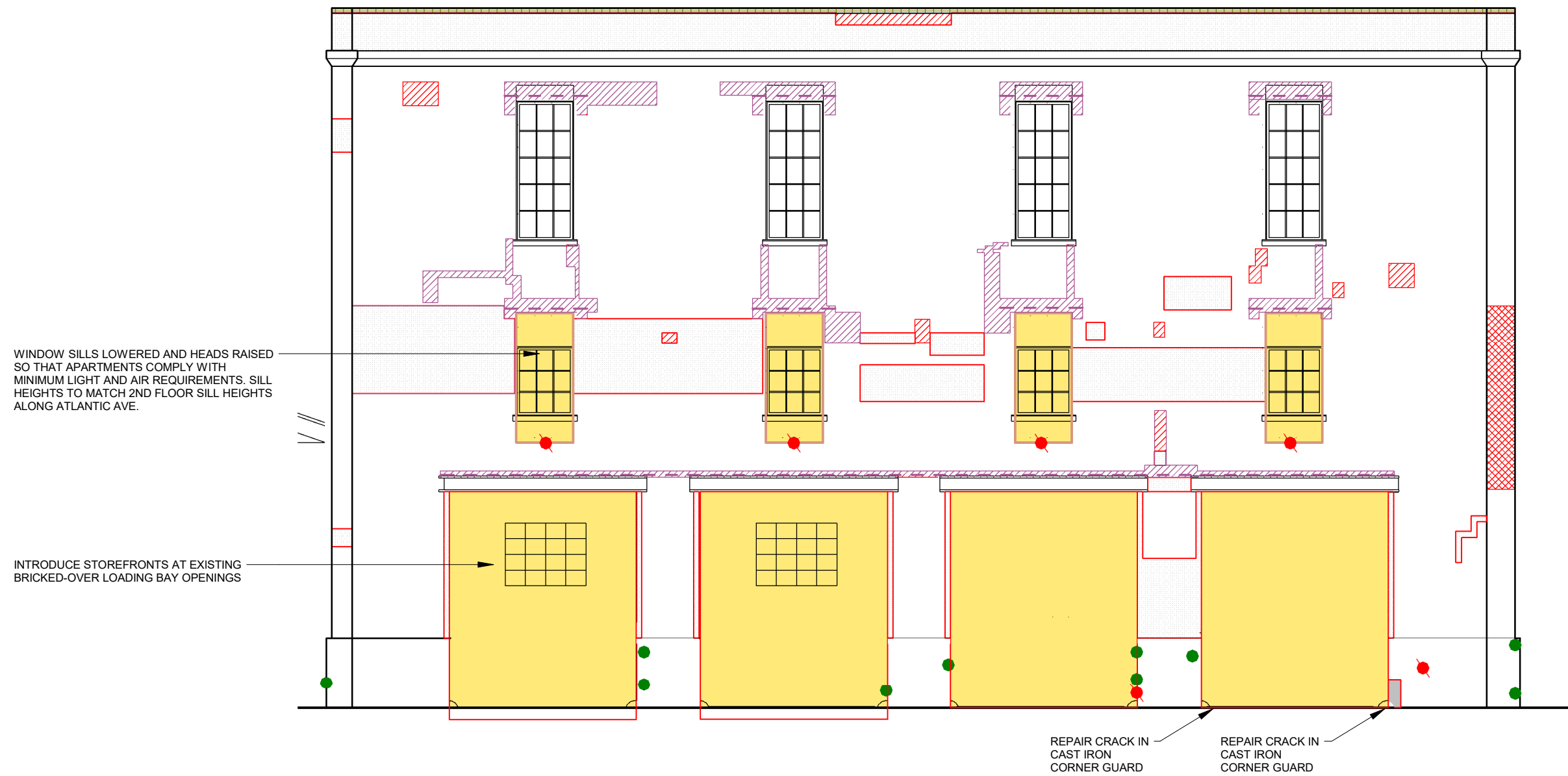

1 East Elevation - Existing - Diagram of Changes  
1/8" = 1'-0"

ATLANTIC AVE

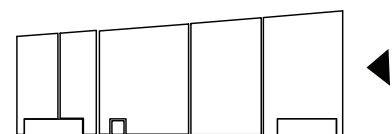



ATLANTIC AVE

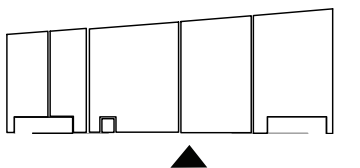

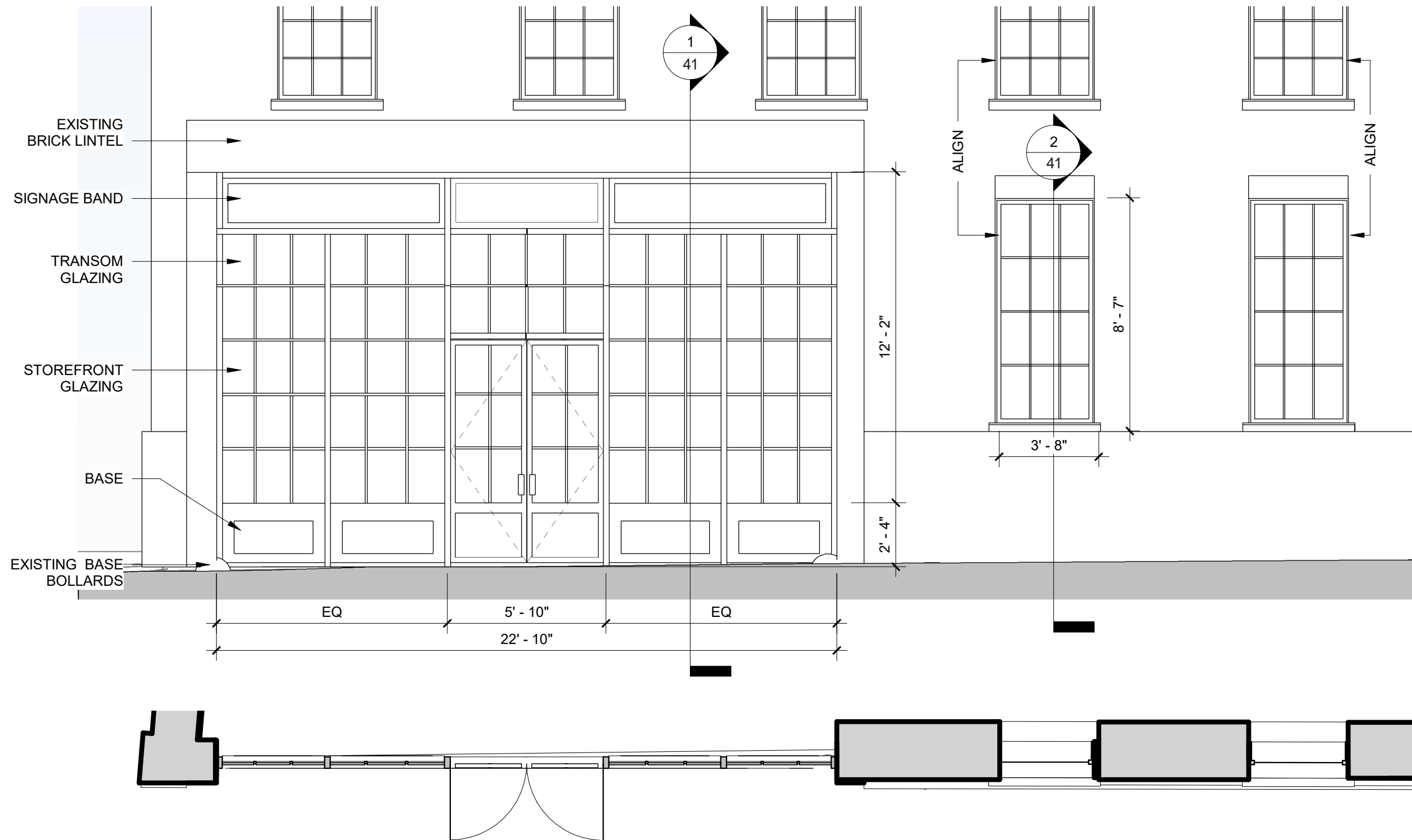

① Atlantic Avenue - Barbey Corner  
1/4" = 1'-0"



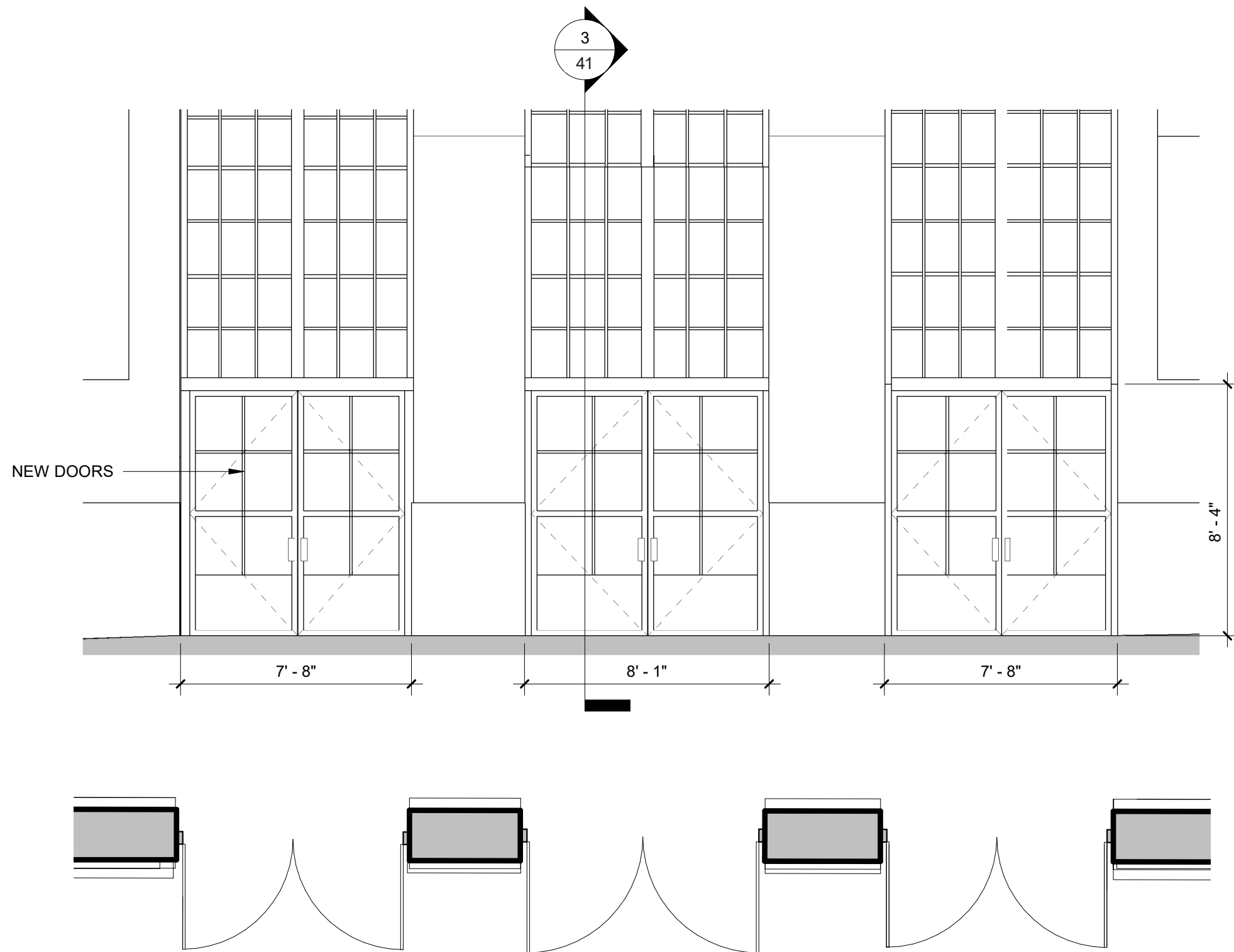

① Atlantic Ave- Commercial Entrance  
1/4" = 1'-0"

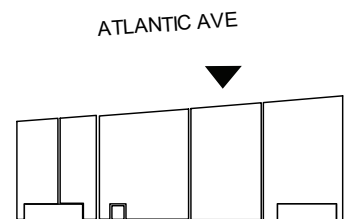

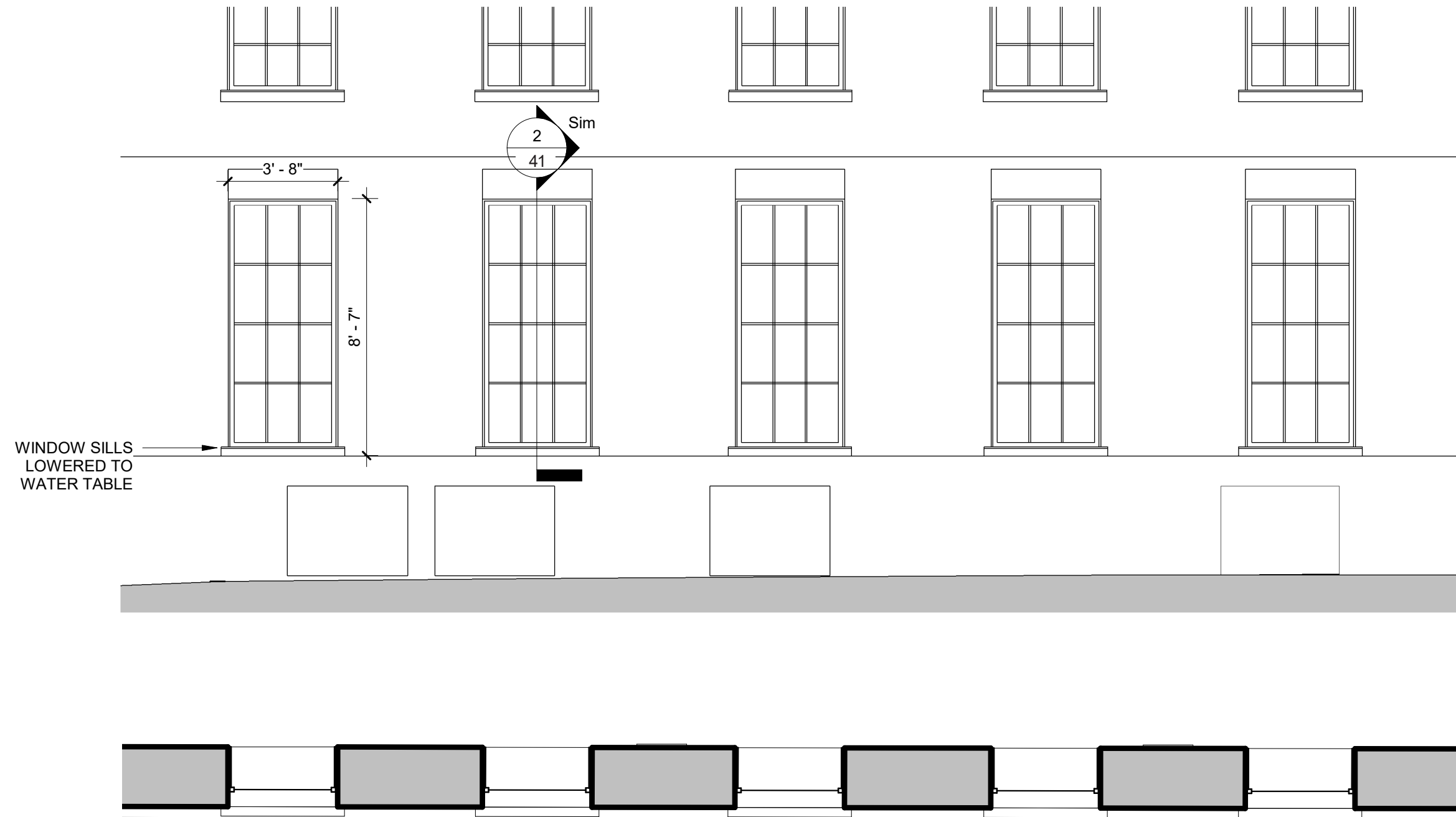

① Atlantic Ave- Middle Block  
1/4" = 1'-0"

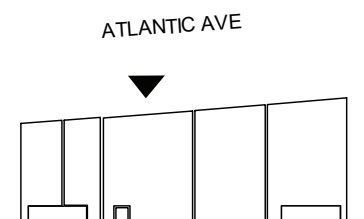

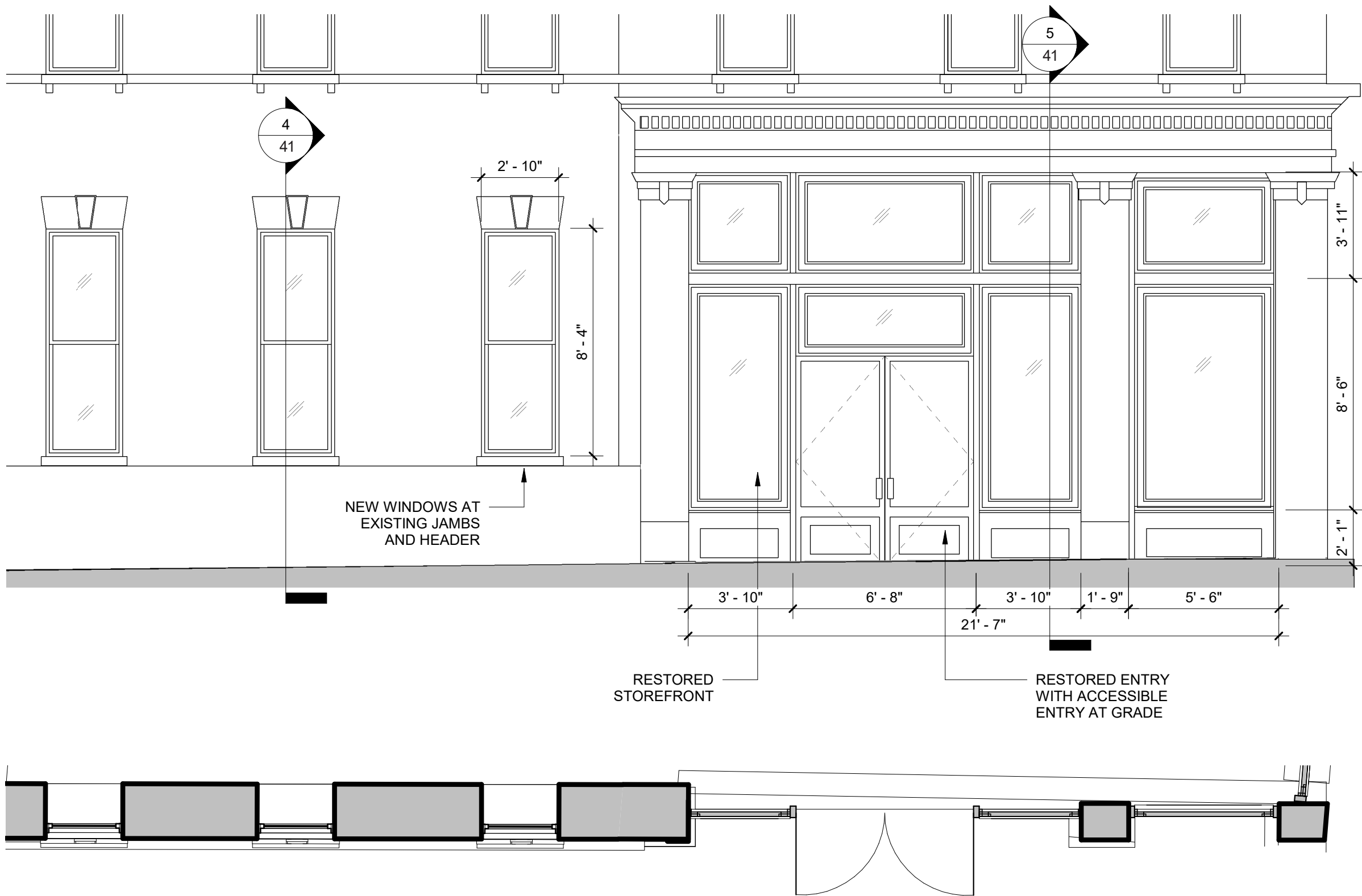

① Atlantic Ave - Schenck Corner  
1/4" = 1'-0"

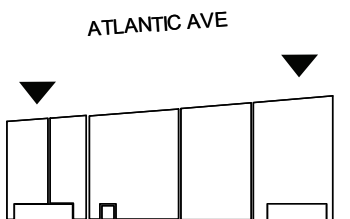

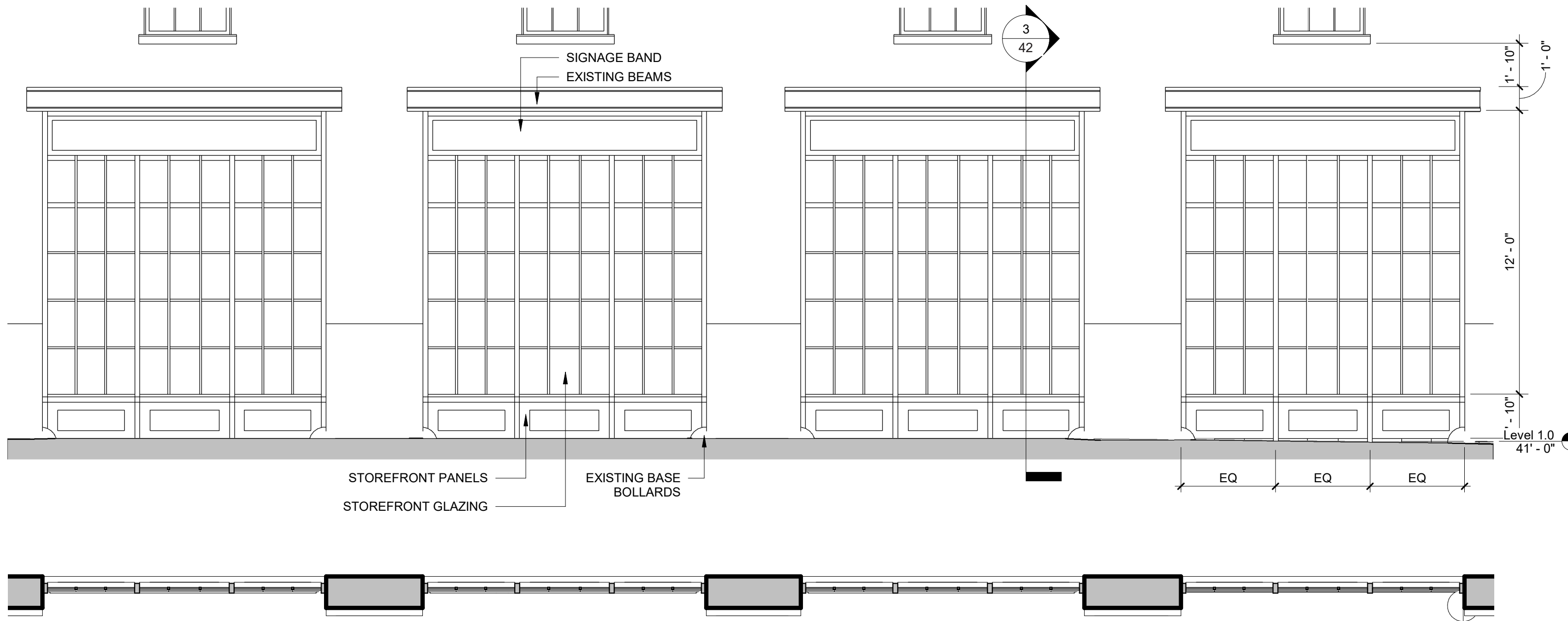

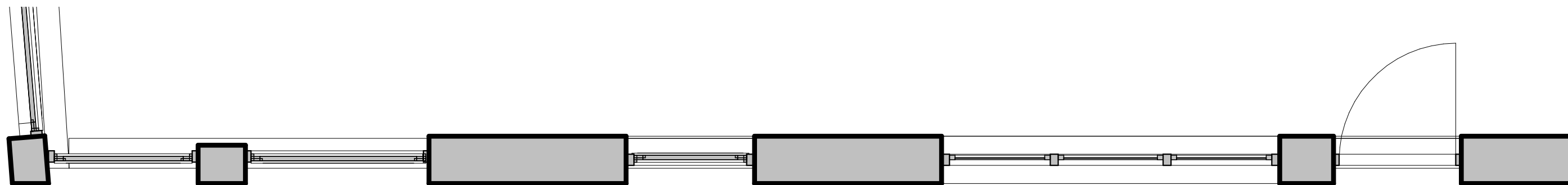
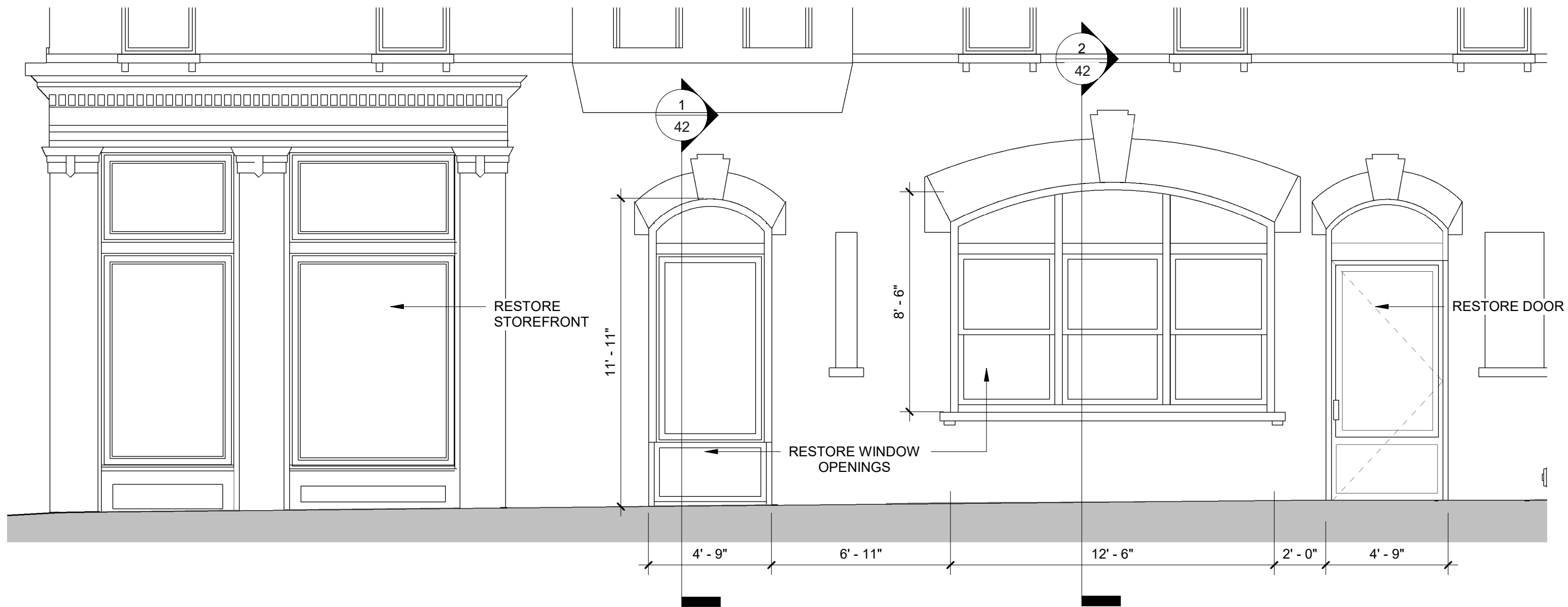

① Schenck Street  
1/4" = 1'-0"

ATLANTIC AVE

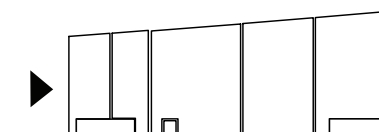

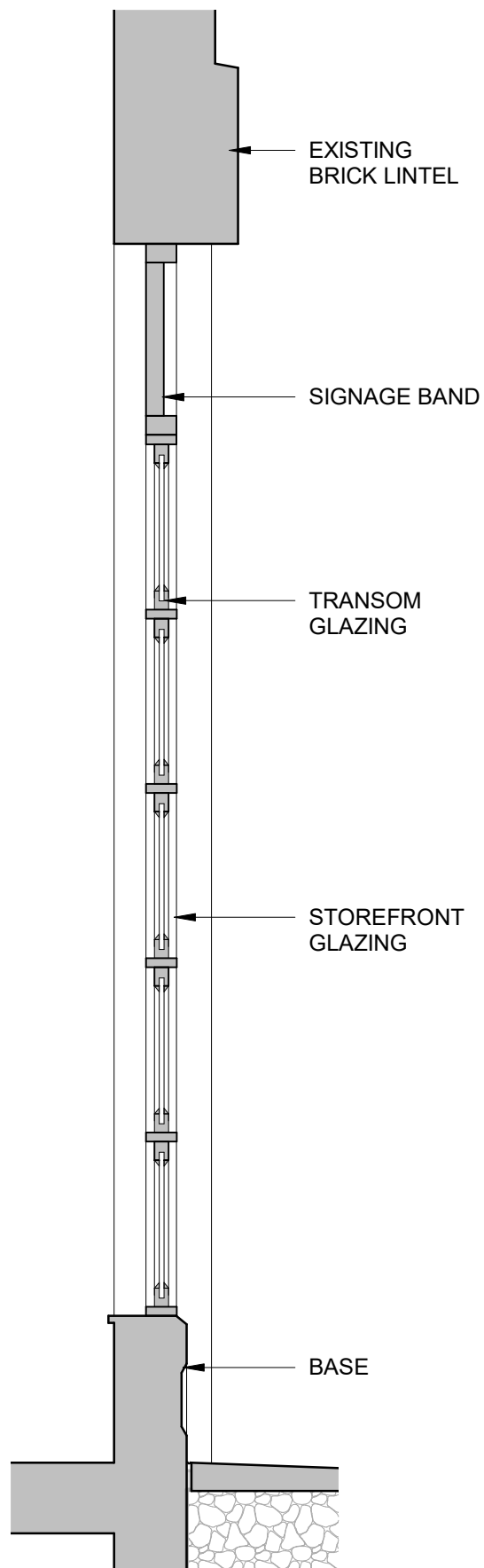

① Section - Atlantic Ave Storefront 1  
1/2" = 1'-0"

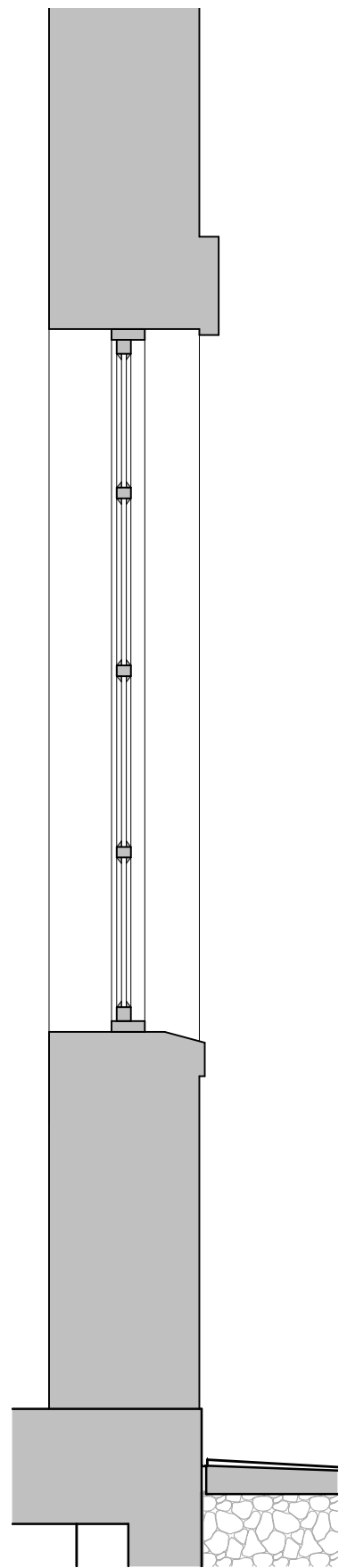

② Section - Atlantic Ave Window 1  
1/2" = 1'-0"

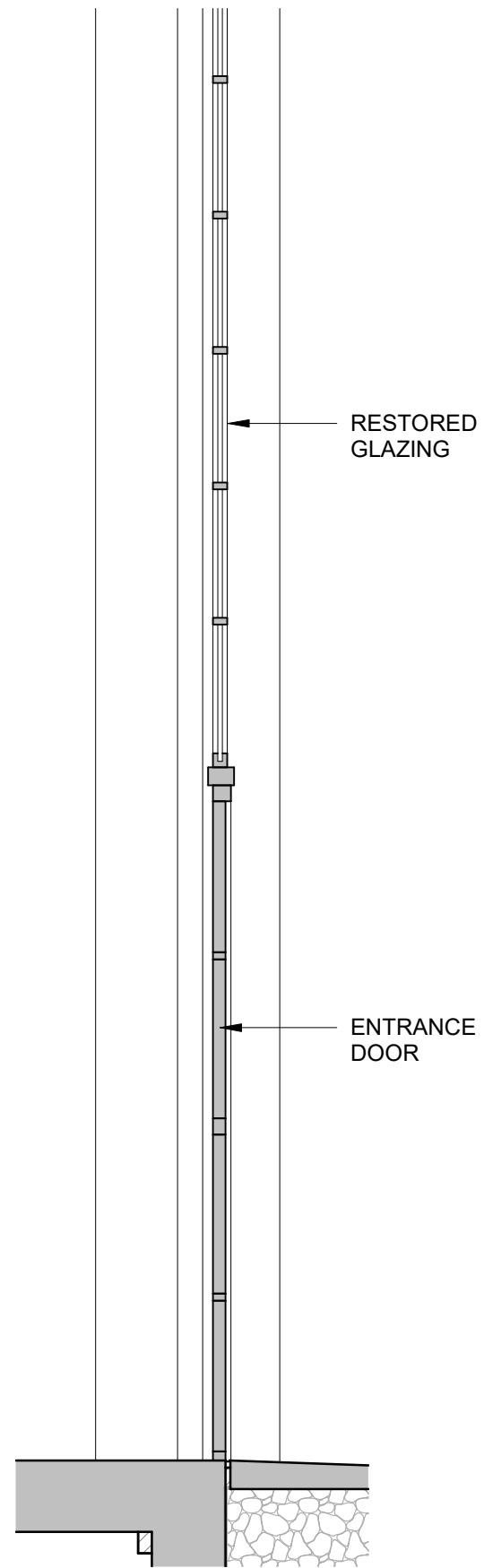

③ Section - Main Entrance  
1/2" = 1'-0"

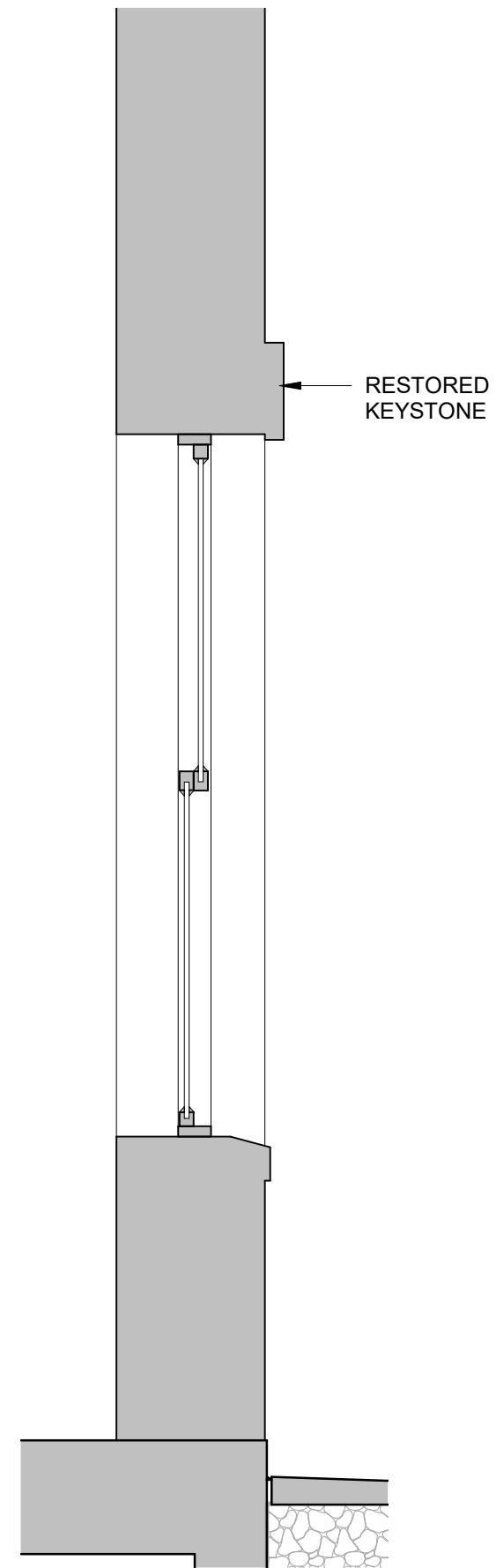

④ Section - Atlantic Ave Window 2  
1/2" = 1'-0"

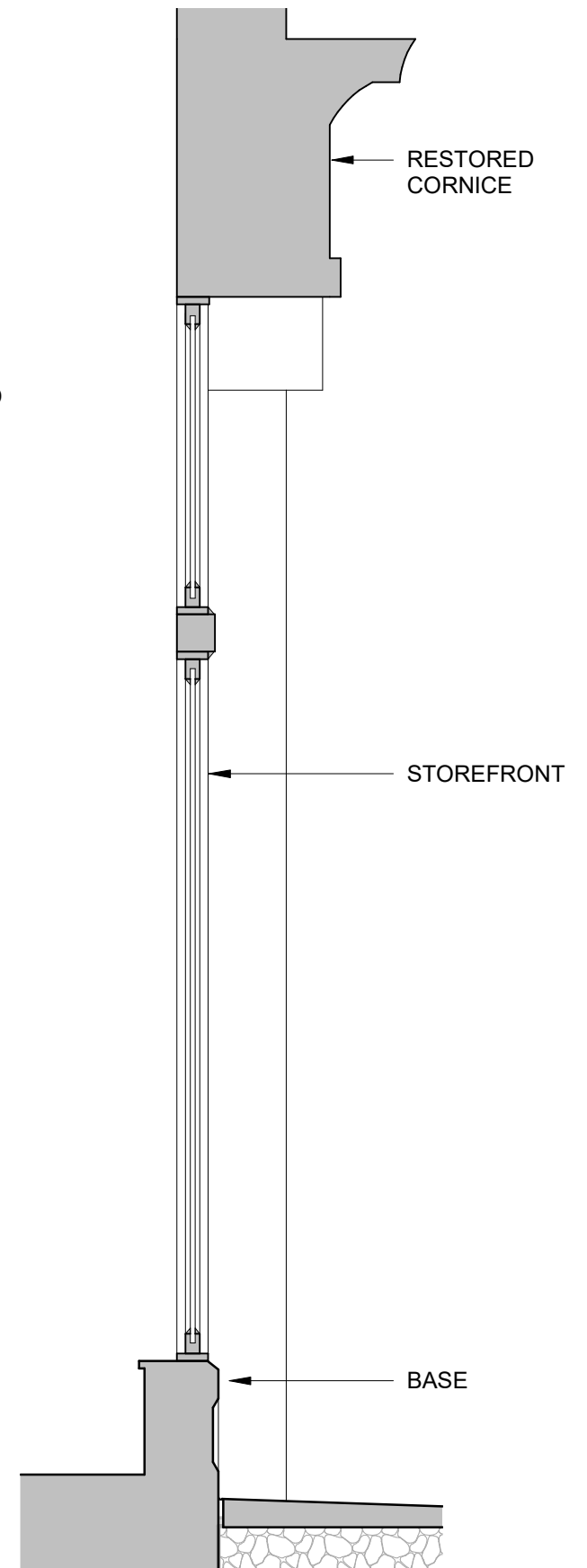

⑤ Section - Atlantic Ave Storefront 2  
1/2" = 1'-0"

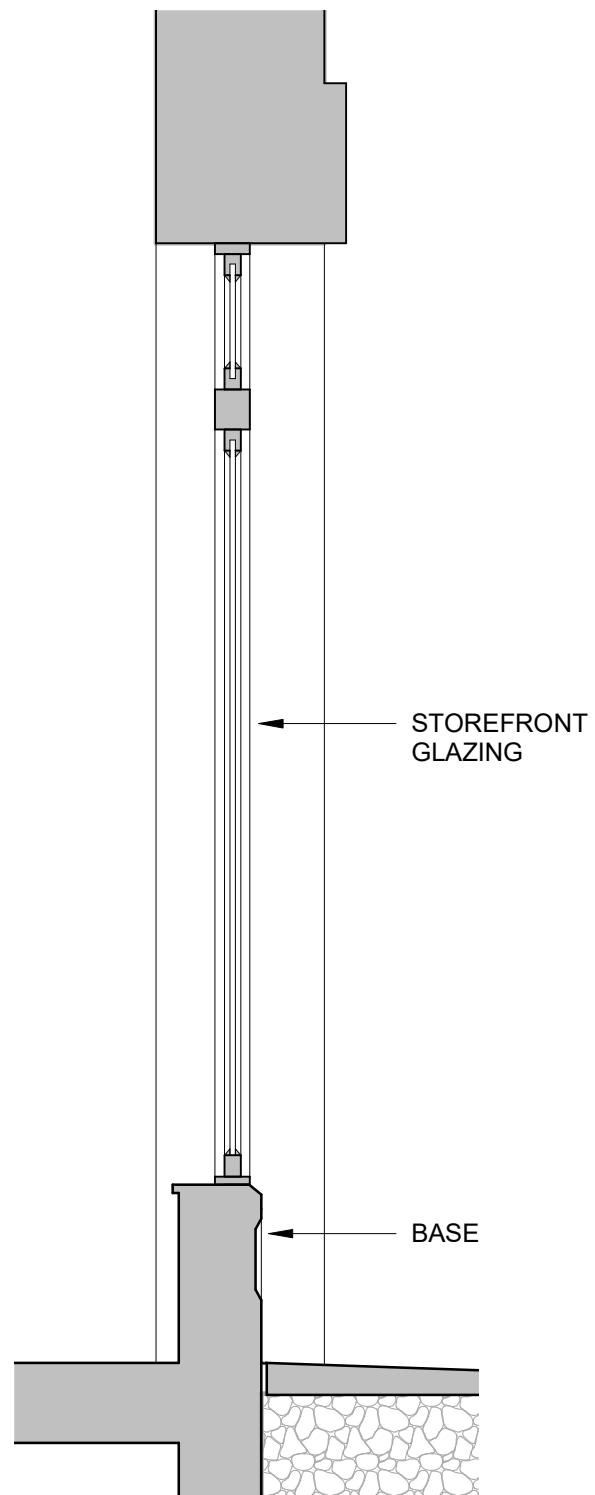

① Section - Schenck St - 1  
1/2" = 1'-0"

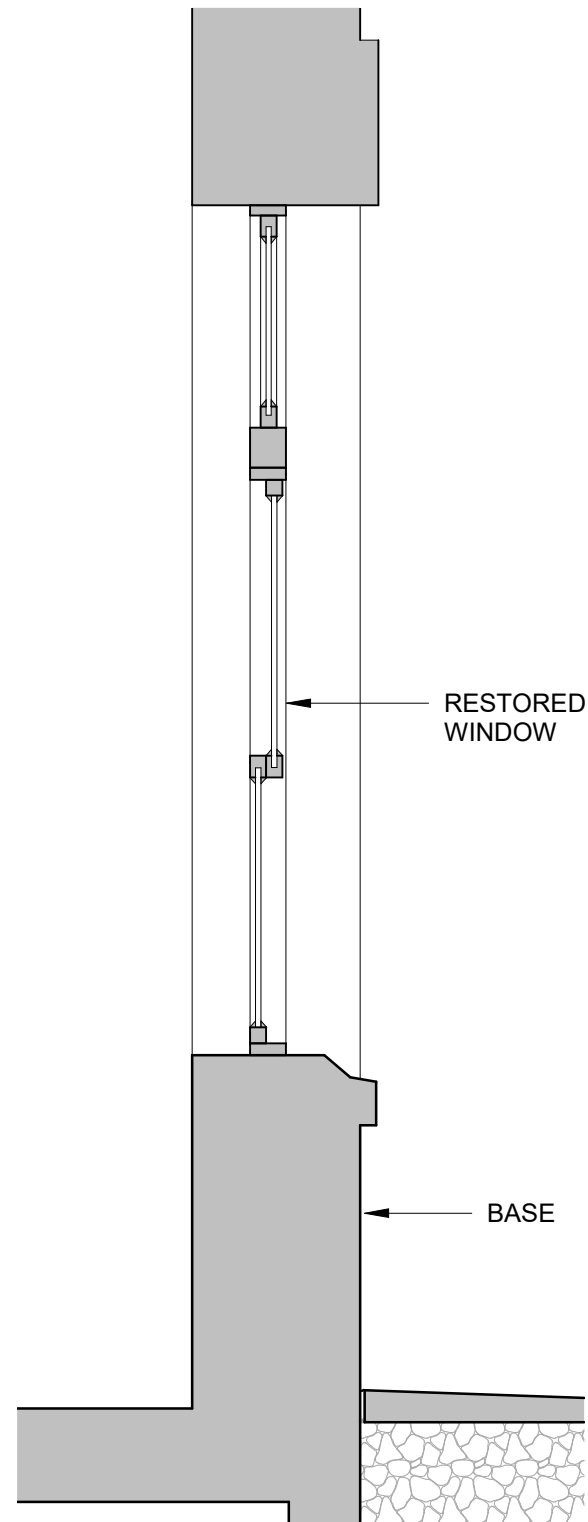

② Section - Schenck St - 2  
1/2" = 1'-0"

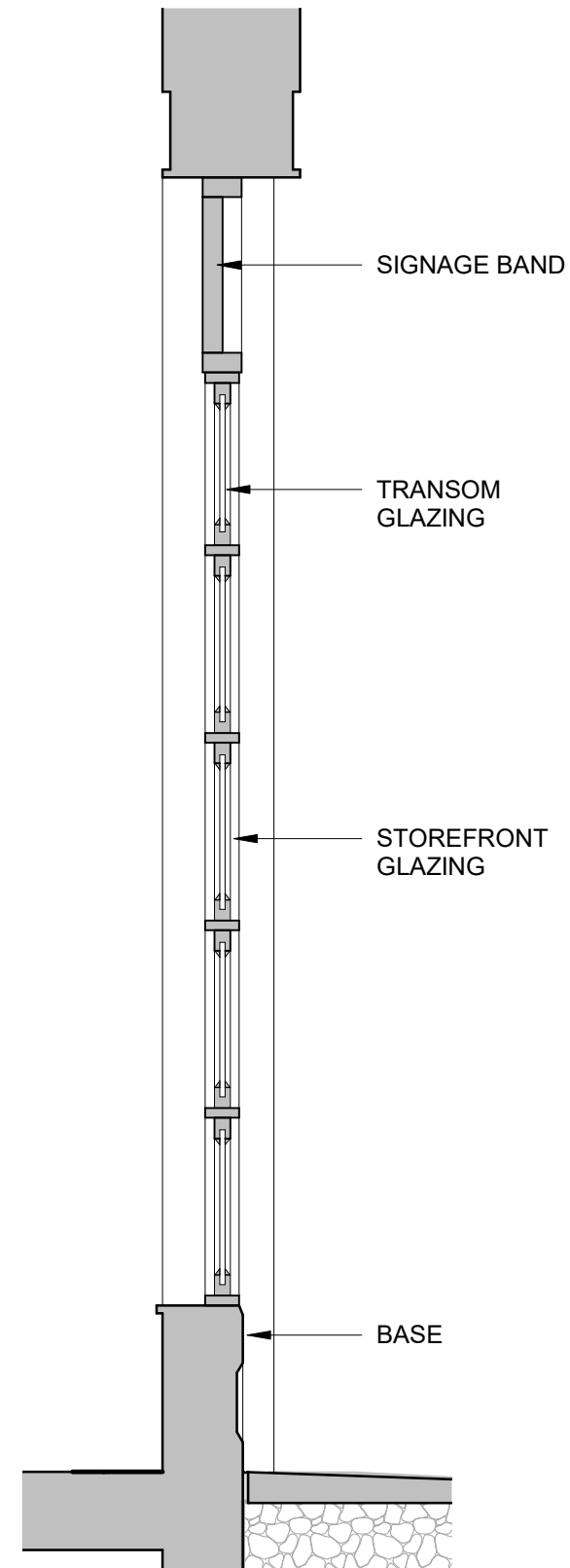

③ Section - Barbey St  
1/2" = 1'-0"

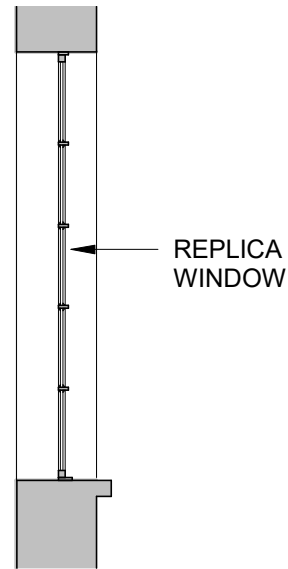
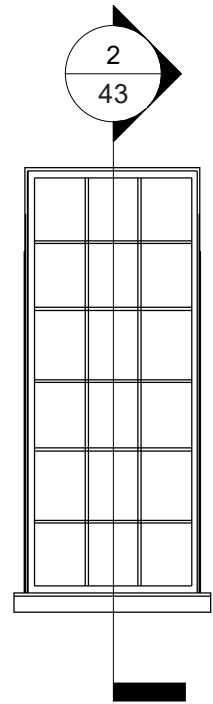

② Atlantic - Barbey Corner Floor 03 Window  
1/4" = 1'-0"

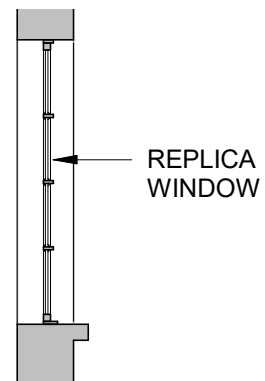
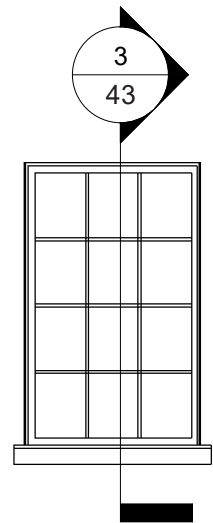

③ Atlantic - Barbey Corner Floor 02 Window  
1/4" = 1'-0"

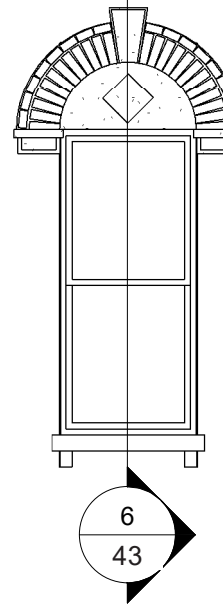
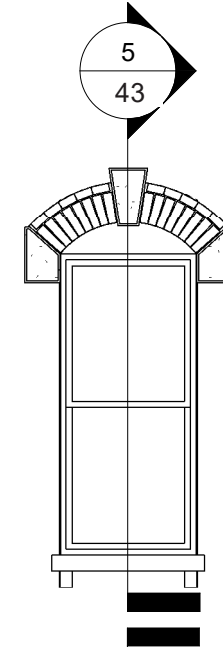

④ Atlantic Avenue - Schenck Corner Upper Floor Windows  
1/4" = 1'-0"

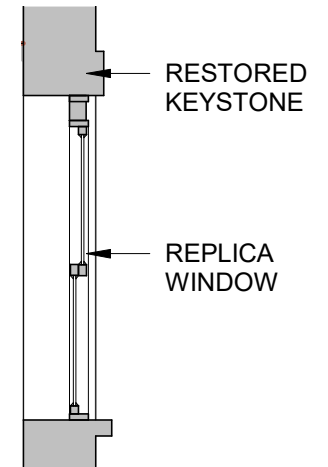

⑤ Atlantic - Schenck Corner Floor 03 Window  
1/4" = 1'-0"

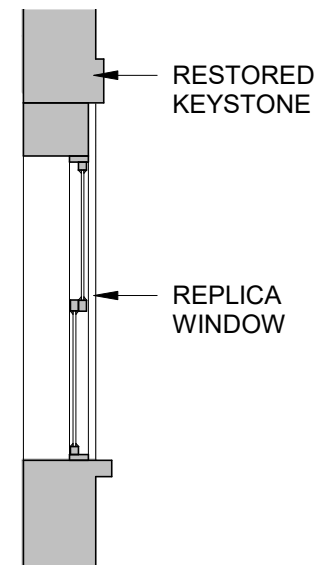

⑥ Atlantic - Schenck Corner Floor 02 Window  
1/4" = 1'-0"

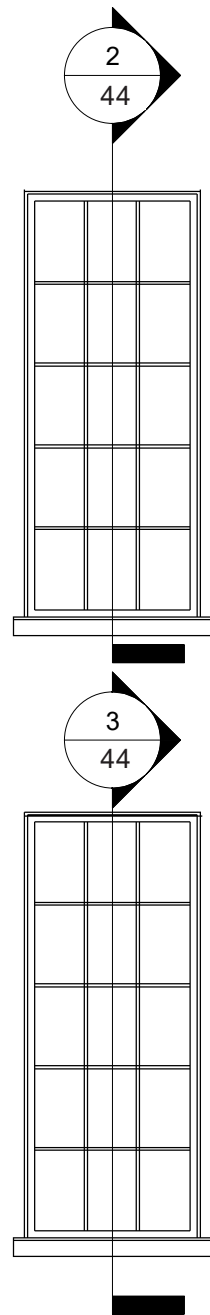

① Barbey Street Upper Floor Windows  
1/4" = 1'-0"

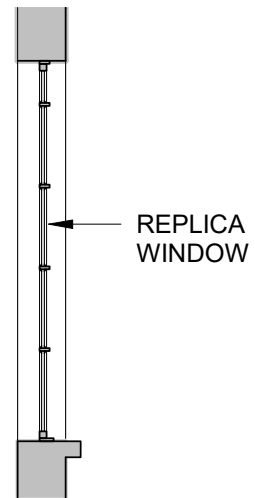

② Barbey Floor 03 Window  
1/4" = 1'-0"

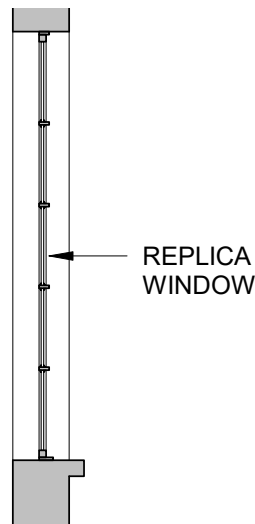

③ Barbey Floor 02 Window  
1/4" = 1'-0"

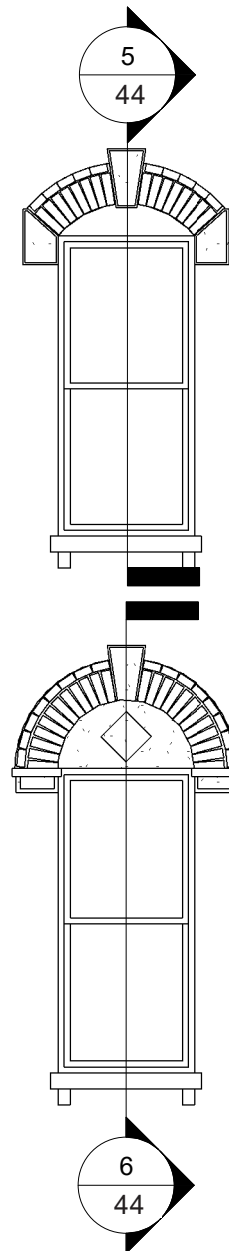

④ Schenck Ave Upper Floor Windows  
1/4" = 1'-0"

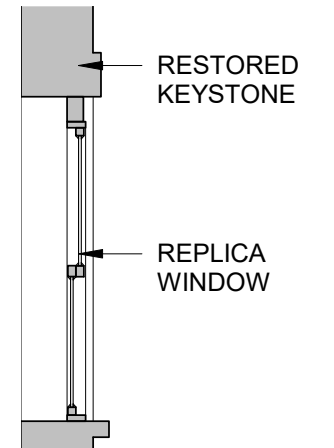

⑤ Schenck Floor 03 Window  
1/4" = 1'-0"

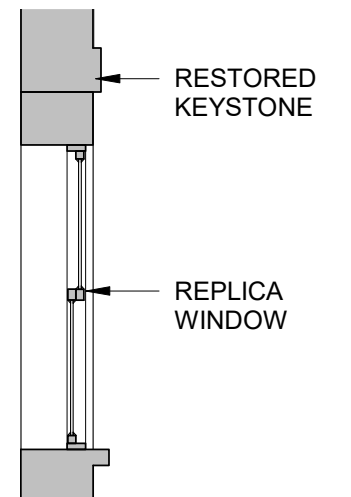

⑥ Schenck Floor 02 Window  
1/4" = 1'-0"