

# 133 KENT STREET

## SCOPE OF WORK:

CURRENT OWNER OF AN EXISTING TWO FAMILY RESIDENCE TO ENLARGE AND EXPAND EXISTING ENVELOPE, ADD NEW WINDOWS, AND ADD STAIR BULKHEAD TO ROOF. EXTERIOR AND INTERIOR RENOVATIONS TO INCLUDE:

1. ALL MAJOR ITEMS OF WORK ARE LISTED OR SPECIFIED. ITEMS NOT LISTED OR SPECIFIED, BUT IMPLIED OR NOTED ON OTHER DRAWINGS, ARE HEREBY INCLUDED IN THE SCOPE OF WORK.
2. NEW FINISHES AS REQUIRED.
3. NEW MILLWORK, ARCHITECTURAL WOOD WORK AND CABINetry.
4. NEW BATHROOM FIXTURES EXISTING LOCATIONS.
5. NEW PLUMBING FIXTURES, FITTINGS, EQUIPMENT AND RELATED FINISHES FOR BAR AND IN EXISTING LOCATION.
6. NEW KITCHEN.
7. NEW WINDOWS.

STRUCTURAL DESIGN AND MEP ENGINEERING TO BE FILED AS SUBSEQUENT APPLICATION.

## DRAWING LIST:

ARCHITECTURAL:	
LPC-01	NOTES, DWG LIST, BLOCK AND LOT INFO
LPC-02	HISTORIC DISTRICT MAP
LPC-03	EXISTING BUILDING CONDITIONS
LPC-04	VISIBILITY STUDY
LPC-05	EXISTING FRONT ELEVATION
LPC-06	EXISTING & PROPOSED REAR ELEVATION
LPC-07	PROPOSED WINDOW DETAILS
LPC-08	EXISTING & PROPOSED SIDE ELEVATION
LPC-09	PROPOSED BUILDING SECTIONS
LPC-10	PROPOSED BUILDING SECTIONS
LPC-11	DEMOLITION PLANS
LPC-12	DEMOLITION PLANS
LPC-13	PROPOSED CONSTRUCTION PLANS
LPC-14	PROPOSED CONSTRUCTION PLANS

## LOT INFORMATION:

1. LOCATION	
1.1. NAME	Joan Dougherty
1.2. LOCATION	133 Kent St., Brooklyn, NY
1.3. BLOCK	2550
1.4. LOT	59
1.5. ZONING MAP	13A
1.6. ZONING DISTRICT	R6B
1.7. APPLICABLE CODE	New York City 2014
1.8. CONSTRUCTION CLASS	C Non-fireproof structure
1.9. OCCUPANCY GROUP	Residential

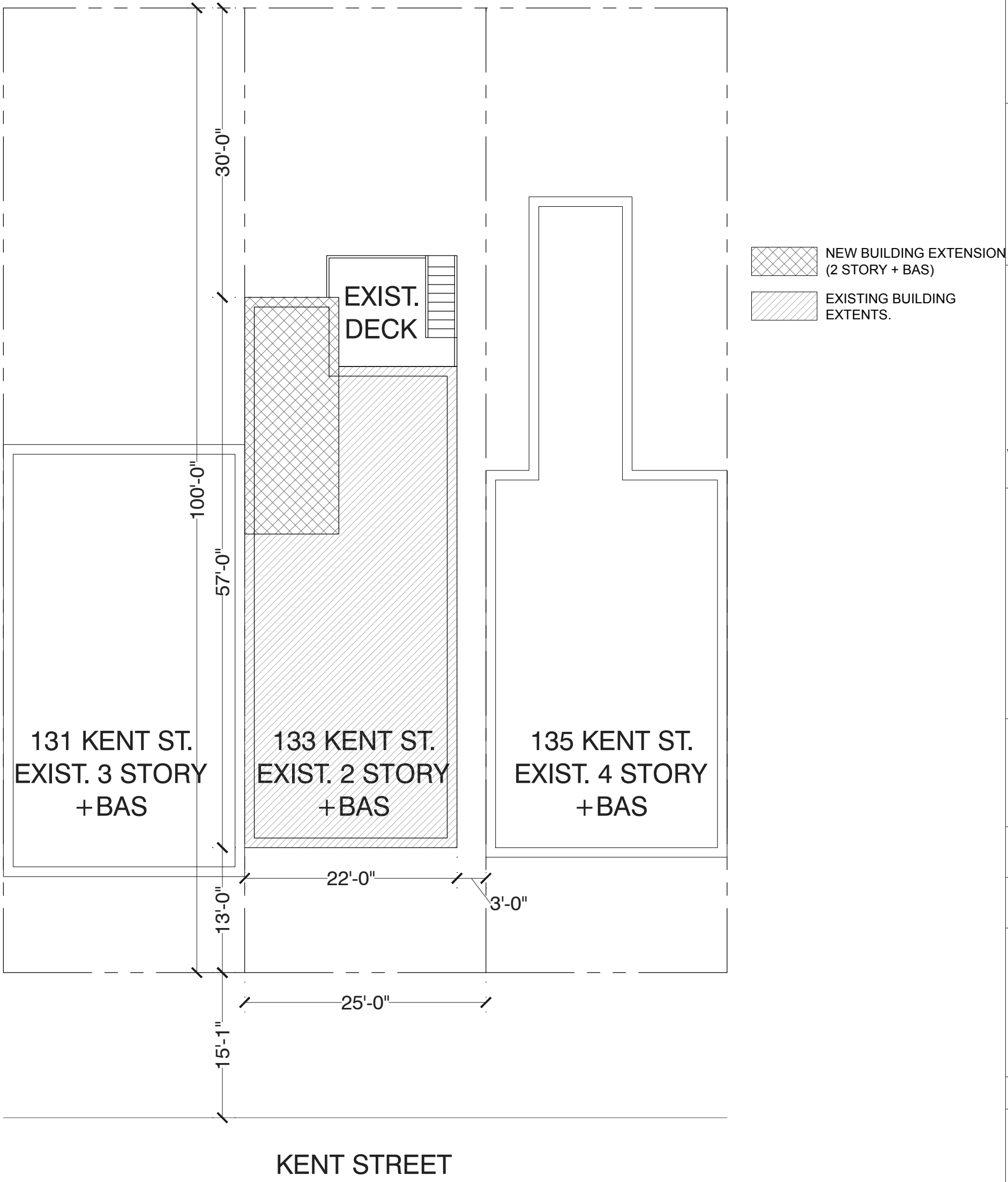

133 KENT STREET  
BROOKLYN, NY

LPC PRESENTATION 2018

Issuance #      Date

structural engineer:  
**ivan david engineers  
& associates llp**  
153 Centre Street NYC

mechanical engineer:  
**te  
engineering**  
108-18 Queens Blvd., Suite 1A  
Forest Hills, NY 11375  
tel. 718.268.0988  
fax. 718.268.0989  
e.e. project no. 3140116  
www.teengineering.com

architect:  
**c.wall architecture**

123 Meserole Avenue  
Brooklyn, NY 11222  
347.689.2652 office@cwallarchitecture.com

All drawings and written material herein constitutes original and unpublished work of the architect and the same may not be used, duplicated, or disclosed without written consent of the architect.

© 2018 c. wall architecture p.c.  
All rights reserved

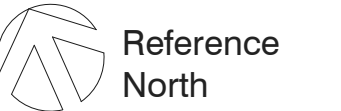

NOTES, DWG LIST,  
BLOCK AND LOT INFO

Date: OCTOBER 23, 2018

Scale: N.T.S.

Drawing:  
**LPC-01**

01 OF 14



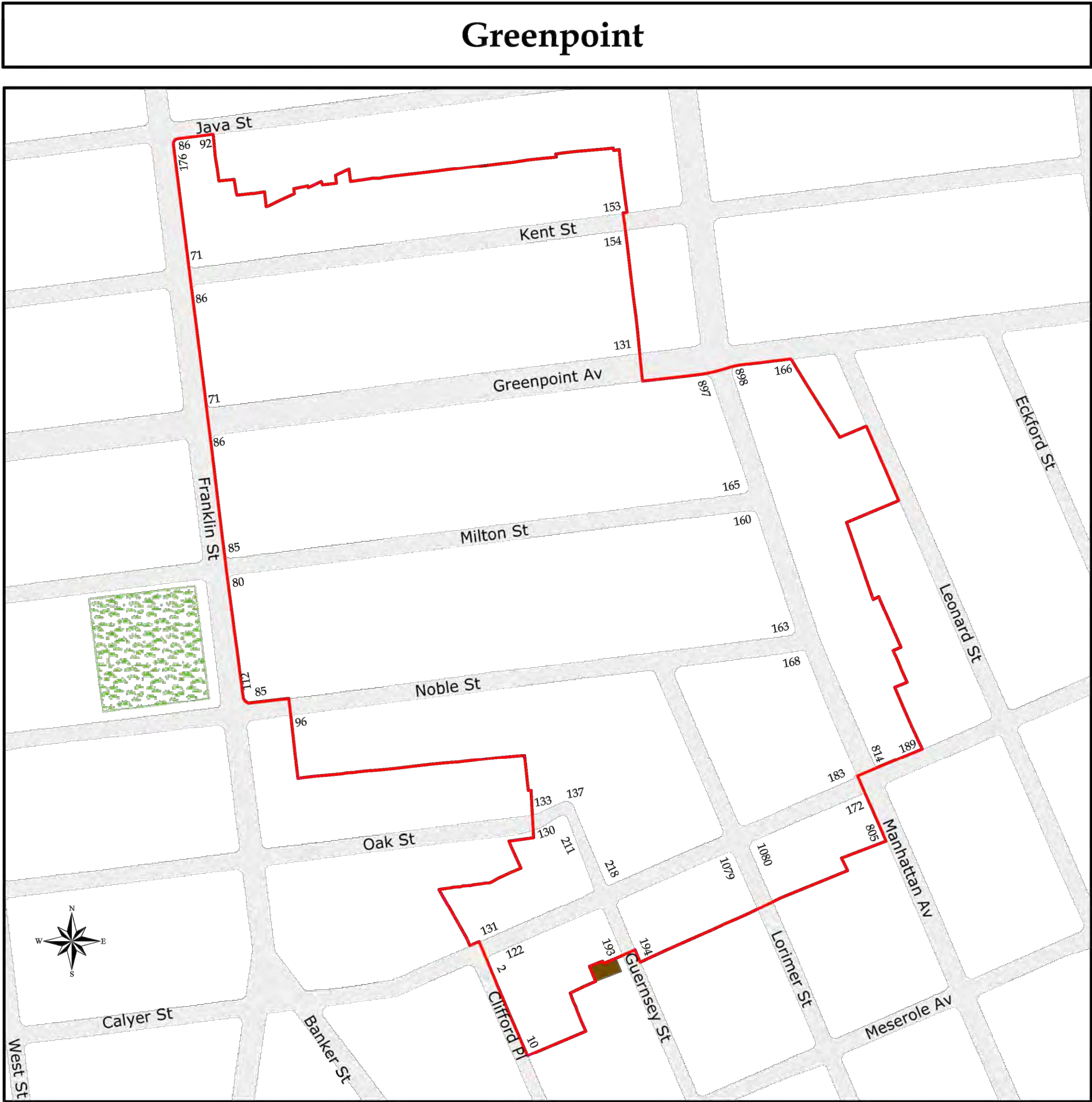

Greenpoint  
Historic District  
Brooklyn  
Designated Sep. 14, 1982  
Amended to exclude  
191 Guernsey Street  
July 26, 2005

Historic District Boundaries  
191 Guernsey Street

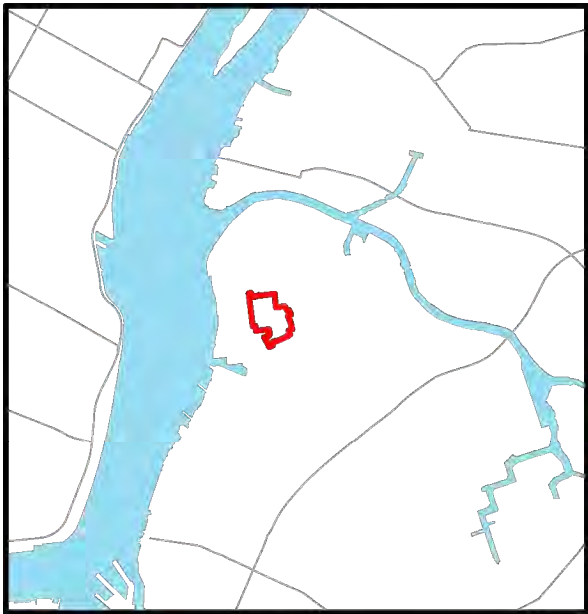

- HISTORIC DISTRICT BOUNDARY
- 133 KENT ST PROPERTY LINE
- EXISTING BUILDING EXTENTS
- 2 STORY + BAS REAR ADDITION/EXTENSION

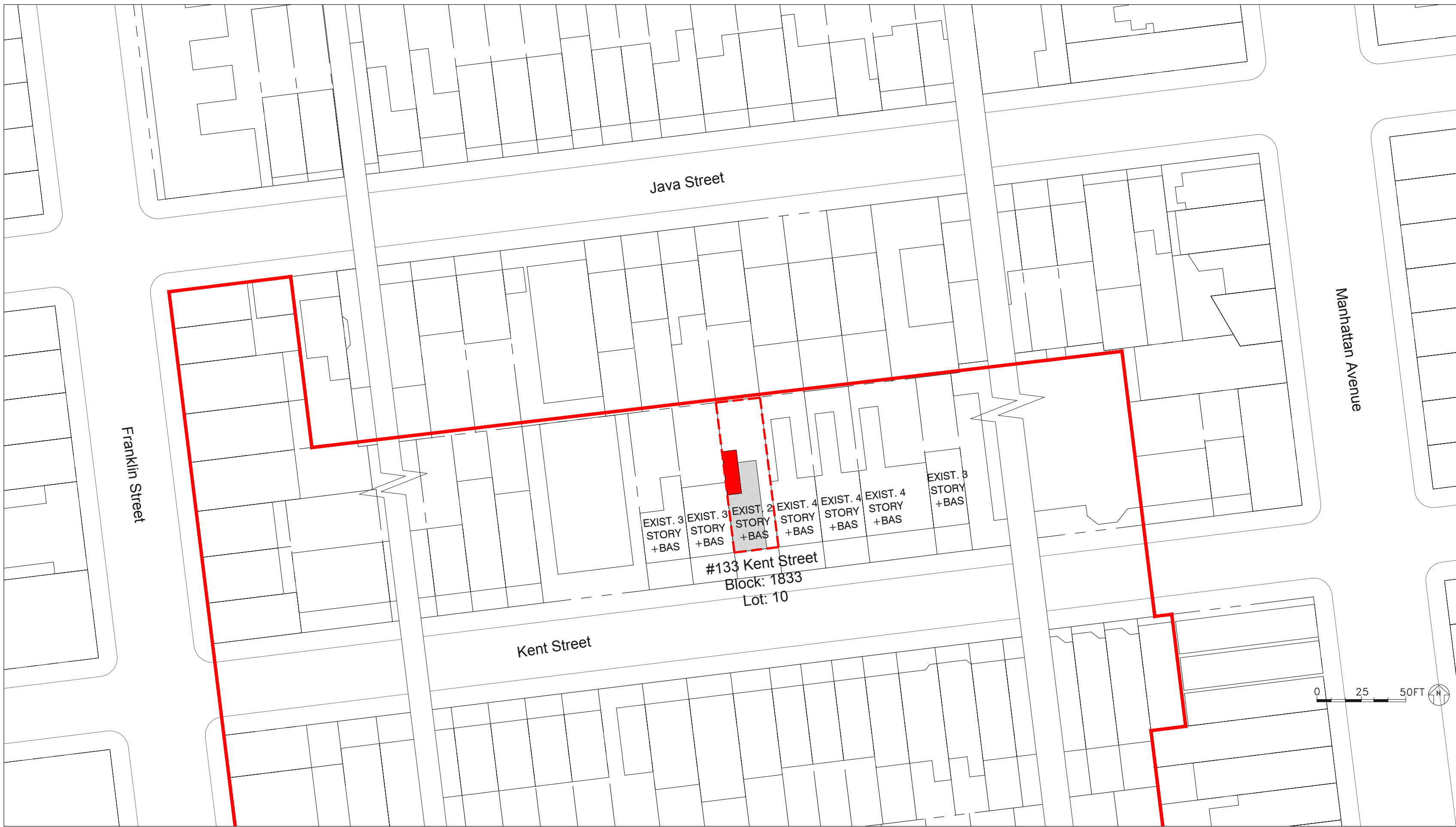

133 KENT STREET  
BROOKLYN, NY

Issuance #      Date

structural engineer:  
ivan david engineers  
& associates llp  
153 Centre Street NYC

mechanical engineer:  
t a n e  
engineering  
108-18 Queens Blvd., Suite 1A  
Forest Hills, NY 11375  
tel. 718.268.0988  
fax. 718.268.0989  
t.e. project no. Y41016  
www.tanengineering.com

architect:  
c.wall architecture

123 Meserole Avenue  
Brooklyn, NY 11222  
347.689.2652 office@cwallarchitecture.com

All drawings and  
written material  
herein  
constitutes original  
and unpublished  
work of the architect  
and the same may  
not be used,  
duplicated, or  
disclosed without  
written consent of the  
architect.

© 2018 c. wall architecture p.c.  
All rights reserved

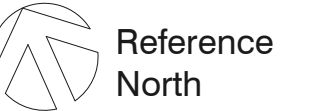

HISTORIC DISTRICT MAP

Date: OCTOBER 23, 2018

Scale: N.T.S.

Drawing:  
LPC-02

02 OF 14





1 1980 TAX PHOTO



2 EXISTING FRONT FACADE



3 EXISTING REAR FACADE



4 EXISTING REAR EXTENSION



133 KENT STREET  
BROOKLYN, NY

Issuance #                      Date

structural engineer:  
**ivan david engineers  
& associates llp**  
153 Centre Street NYC

mechanical engineer:  
**t e  
engineering**  
108-18 Queens Blvd., Suite 1A  
Forest Hills, NY 11375  
tel. 718.268.0988  
fax. 718.268.0989  
t.e. project no. Y440116  
www.tanengineering.com

architect:  
**c.wall architecture**

123 Meserole Avenue  
Brooklyn, NY 11222  
347.689.2652 office@cwallarchitecture.com

All drawings and  
written material  
herein  
constitutes original  
and unpublished  
work of the architect  
and the same may  
not be used,  
duplicated, or  
disclosed without  
written consent of the  
architect.

© 2018 c. wall architecture p.c.  
All rights reserved



EXISTING BUILDING CONDITIONS

Date: OCTOBER 23, 2018

Scale: N.T.S.

Drawing:  
**LPC-03**

03 OF 14



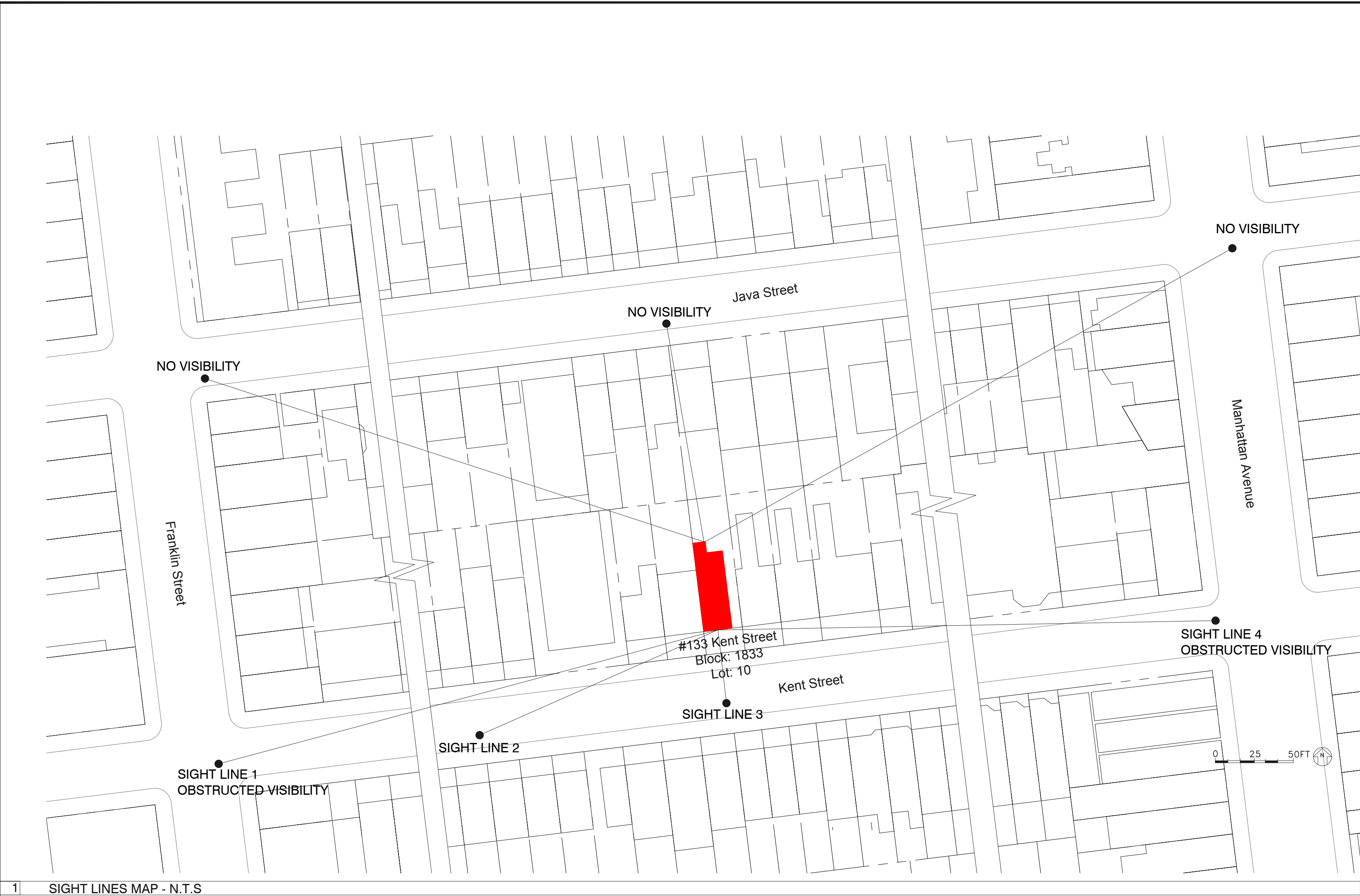

1 SIGHT LINES MAP - N.T.S.

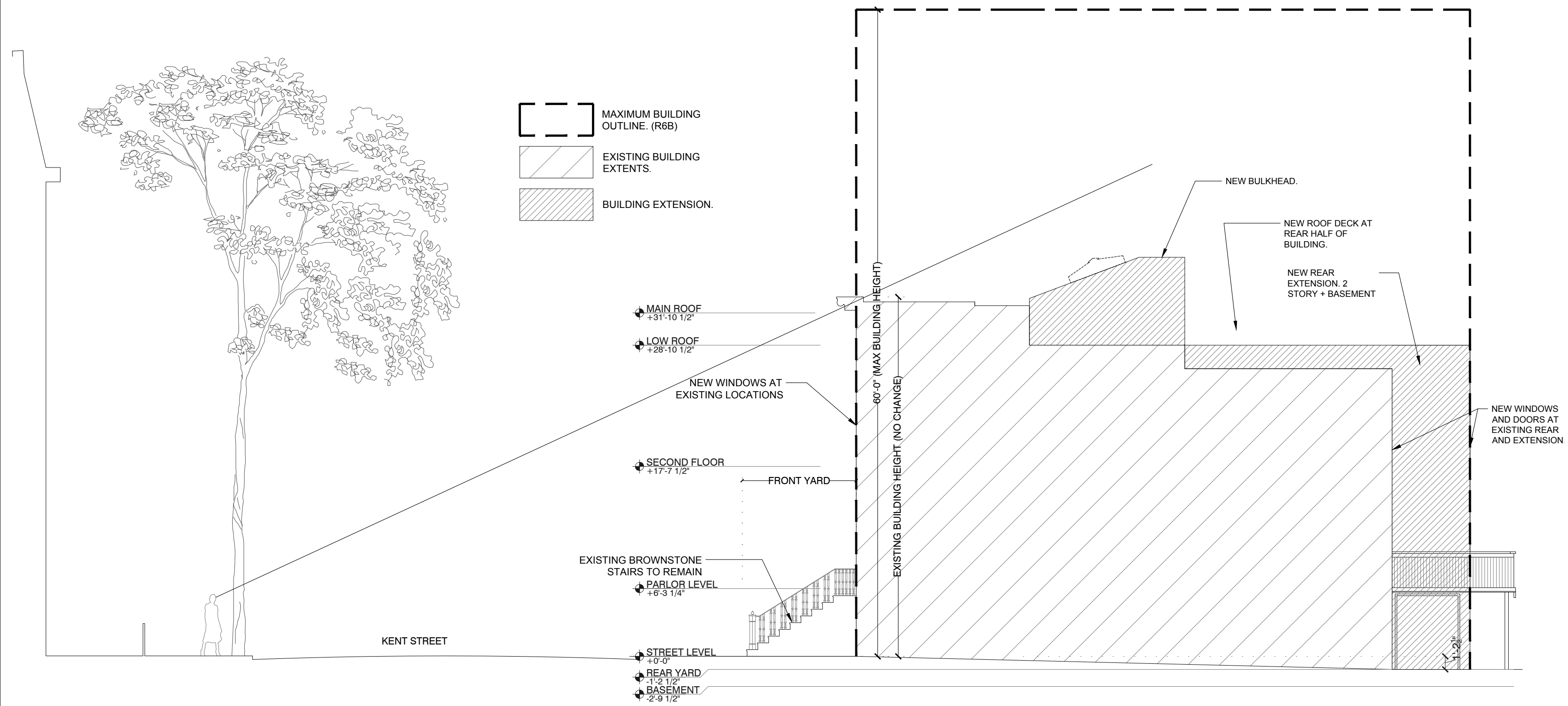

2 SIGHT LINES DIAGRAM - SCALE: 1/8" = 1'-0"

SIGHT LINE 1 - KENT ST & FRANKLIN ST



SIGHT LINE 2 - KENT ST



PARTIAL VISIBILITY OF PROPOSED BULKHEAD FROM FRONT ALLEYWAY

SIGHT LINE 3 - KENT ST



SIGHT LINE 4 - KENT ST & MANHATTAN AVE



133 KENT STREET  
BROOKLYN, NY

Issuance #      Date

structural engineer:  
**ivan david engineers  
& associates llp**  
153 Centre Street NYC

mechanical engineer:  
**te  
engineering**  
108-18 Queens Blvd., Suite 1A  
Forest Hills, NY 11375  
tel. 718.268.0988  
fax. 718.268.0989  
t.e. project no. Y41016  
www.tanengineering.com

architect:  
**c.wall architecture**

123 Meserole Avenue  
Brooklyn, NY 11222  
347.689.2652 office@cwallarchitecture.com

All drawings and written material herein constitutes original and unpublished work of the architect and the same may not be used, duplicated, or disclosed without written consent of the architect.

© 2018 c. wall architecture p.c.  
All rights reserved

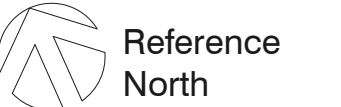

VISIBILITY STUDY

Date: OCTOBER 23, 2018

Scale: AS NOTED

Drawing:  
**LPC-04**

04 OF 14



structural engineer:  
**ivan david engineers  
& associates llp**  
153 Centre Street NYC

mechanical engineer:  
**l a n t e  
engineering**  
108-18 Queens Blvd., Suite 1A  
Forest Hills, NY 11375  
tel. 718.268.0988  
fax. 718.268.0989  
t.e. project no. Y440116  
www.lanengineering.com

architect:  
**c.wall architecture**

123 Meserole Avenue  
Brooklyn, NY 11222  
347.689.2652 office@cwallarchitecture.com

All drawings and  
written material  
herein  
constitutes original  
and unpublished  
work of the architect  
and the same may  
not be used,  
duplicated, or  
disclosed without  
written consent of the  
architect.

© 2018 c. wall architecture p.c.  
All rights reserved



EXISTING FRONT ELEVATION

Date: OCTOBER 23, 2018

Scale: 1/4" = 1'-0"

Drawing:  
**LPC-05**

05 OF 14



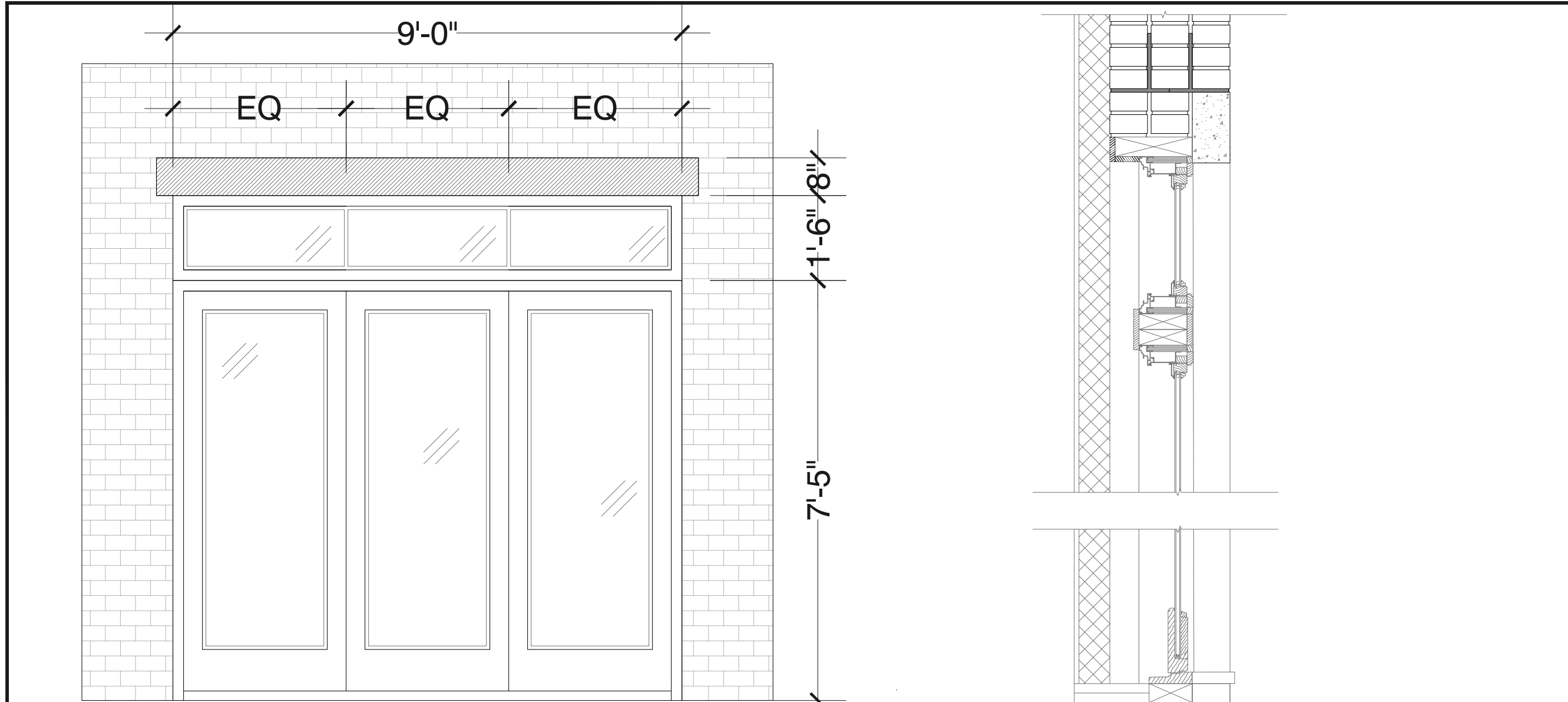

1 PROPOSED REAR DOOR ELEVATION - SCALE: 1/2" = 1'-0"

2 PROPOSED REAR DOOR SECTION - SCALE: 1" = 1'-0"

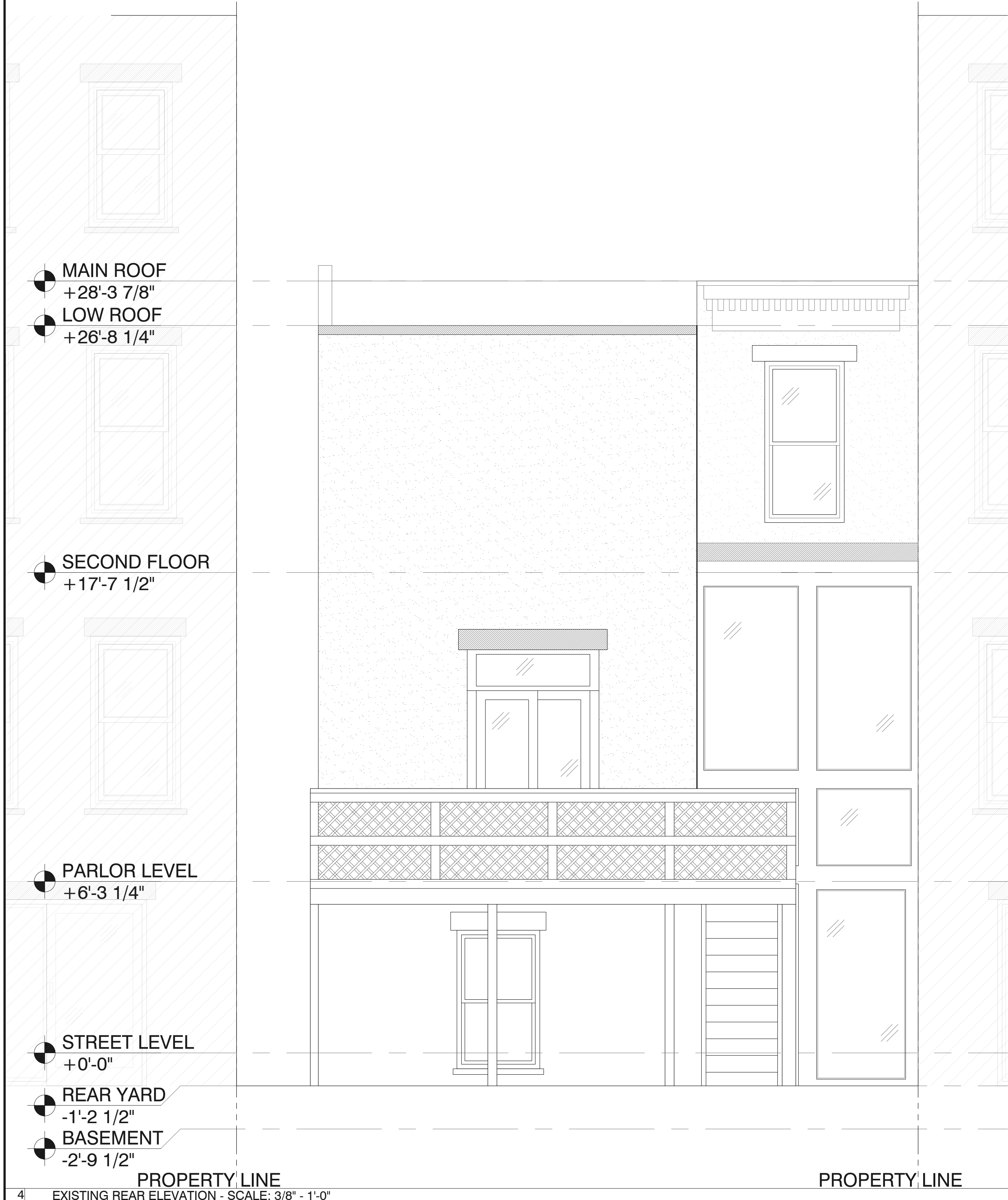

4 EXISTING REAR ELEVATION - SCALE: 3/8" = 1'-0"

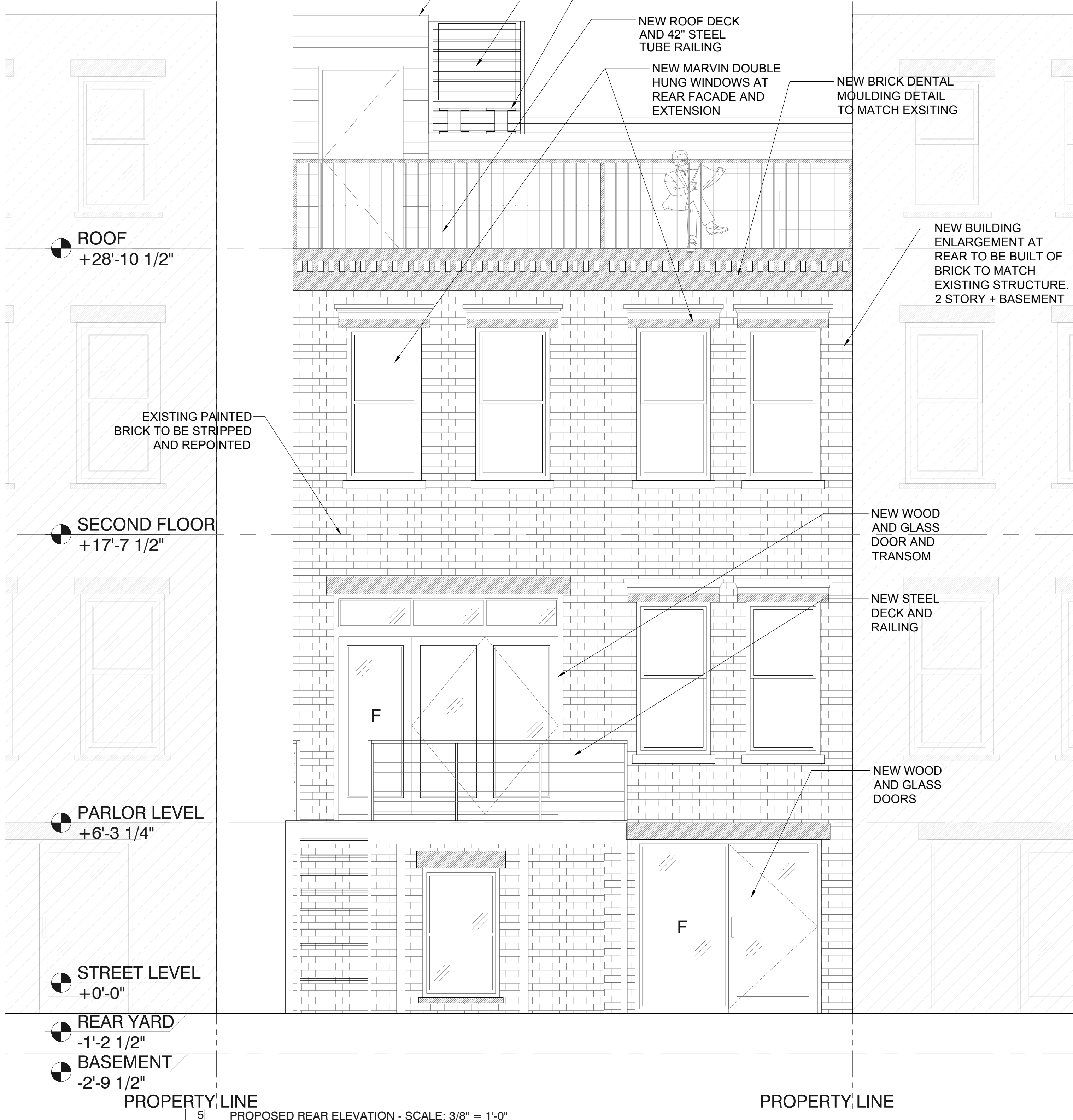

5 PROPOSED REAR ELEVATION - SCALE: 3/8" = 1'-0"

133 KENT STREET  
BROOKLYN, NY

Issuance #      Date

structural engineer:  
**ivan david engineers  
& associates llp**  
153 Centre Street NYC

mechanical engineer:  
**te  
engineering**  
108-18 Queens Blvd., Suite 1A  
Forest Hills, NY 11375  
tel. 718.268.0988  
fax. 718.268.0989  
e.g. project no. 1940116  
www.tanengineering.com

architect:  
**c.wall architecture**

123 Meserole Avenue  
Brooklyn, NY 11222  
347.689.2652 office@cwallarchitecture.com

All drawings and  
written material  
herein  
constitutes original  
and unpublished  
work of the architect  
and the same may  
not be used,  
duplicated, or  
disclosed without  
written consent of the  
architect.

© 2018 c. wall architecture p.c.  
All rights reserved

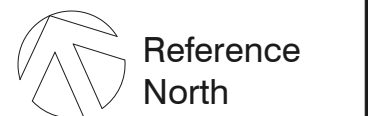

EXISTING & PROPOSED  
REAR ELEVATIONS; NEW DOOR  
DETAIL

Date: OCTOBER 23, 2018

Scale: AS NOTED

Drawing:  
**LPC-06**

06 OF 14



EXISTING & PROPOSED FRONT WINDOW:

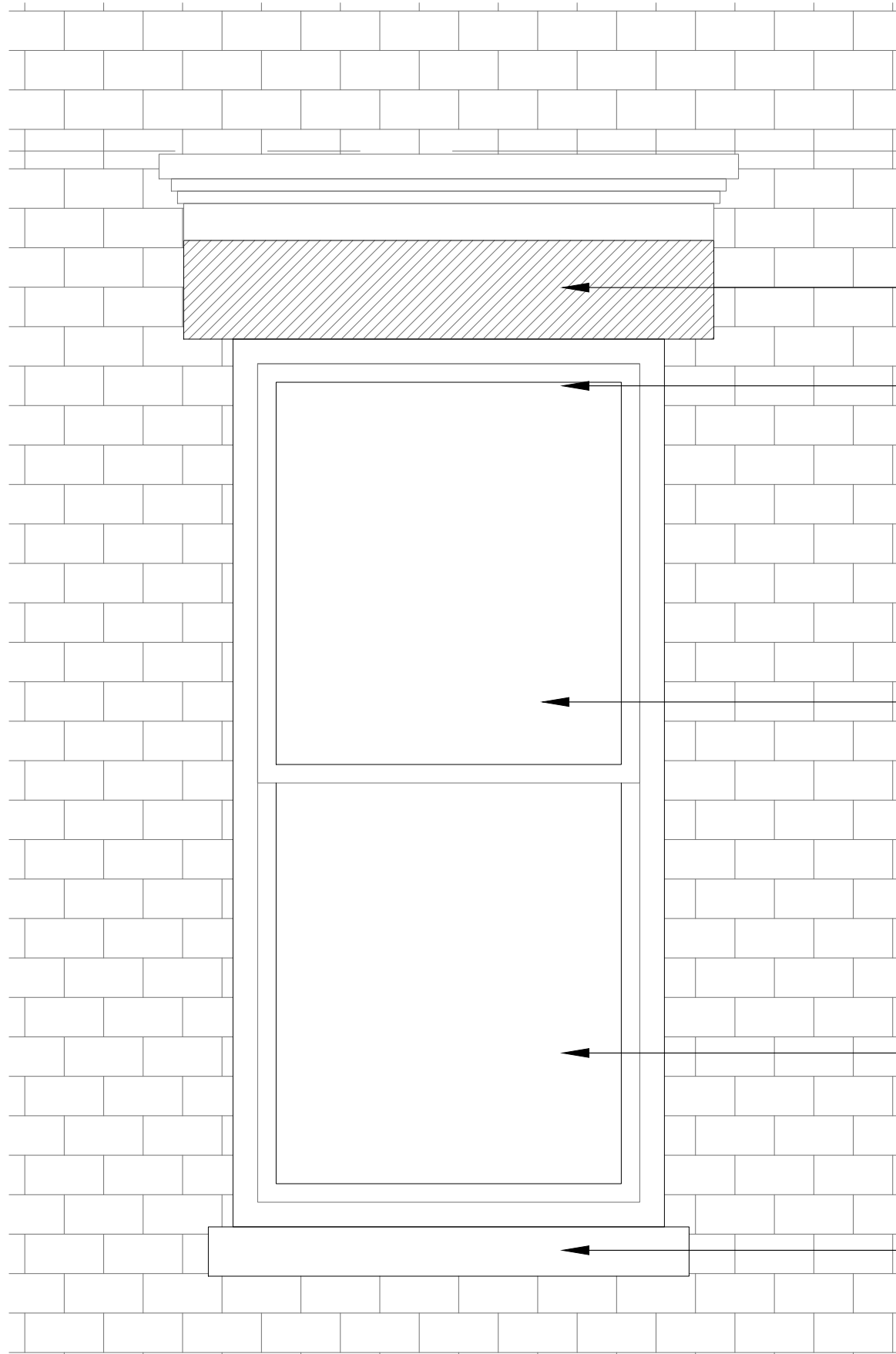

- EXISTING LINTEL
- EXISTING BRICK MOULD
- NEW MARVIN NEXT GENERATION WINDOWS. TRADITIONAL DOUBLE HUNG - NO GRILLE, ALUMINUM CLAD EXTERIOR PAINTED HISTORIC BLACK. WHITE PAINTED INTERIOR.
- WINDOWS SIZED TO EXISTING OPENINGS
- EXISTING SILL

NEW WINDOW DETAIL - SCALE: 3" = 1'-0"

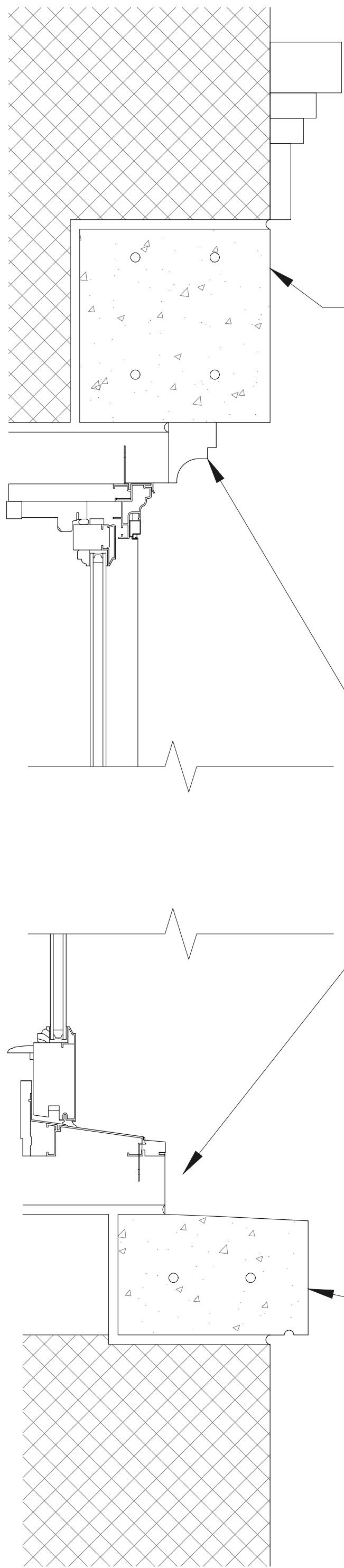

EXISTING CAST STONE LINTEL TO REMAIN

EXISTING BRICK MOULD TO REMAIN

EXISTING CAST STONE LEDGE TO REMAIN

Black  
HC-190 >

PROPOSED REAR WINDOW:

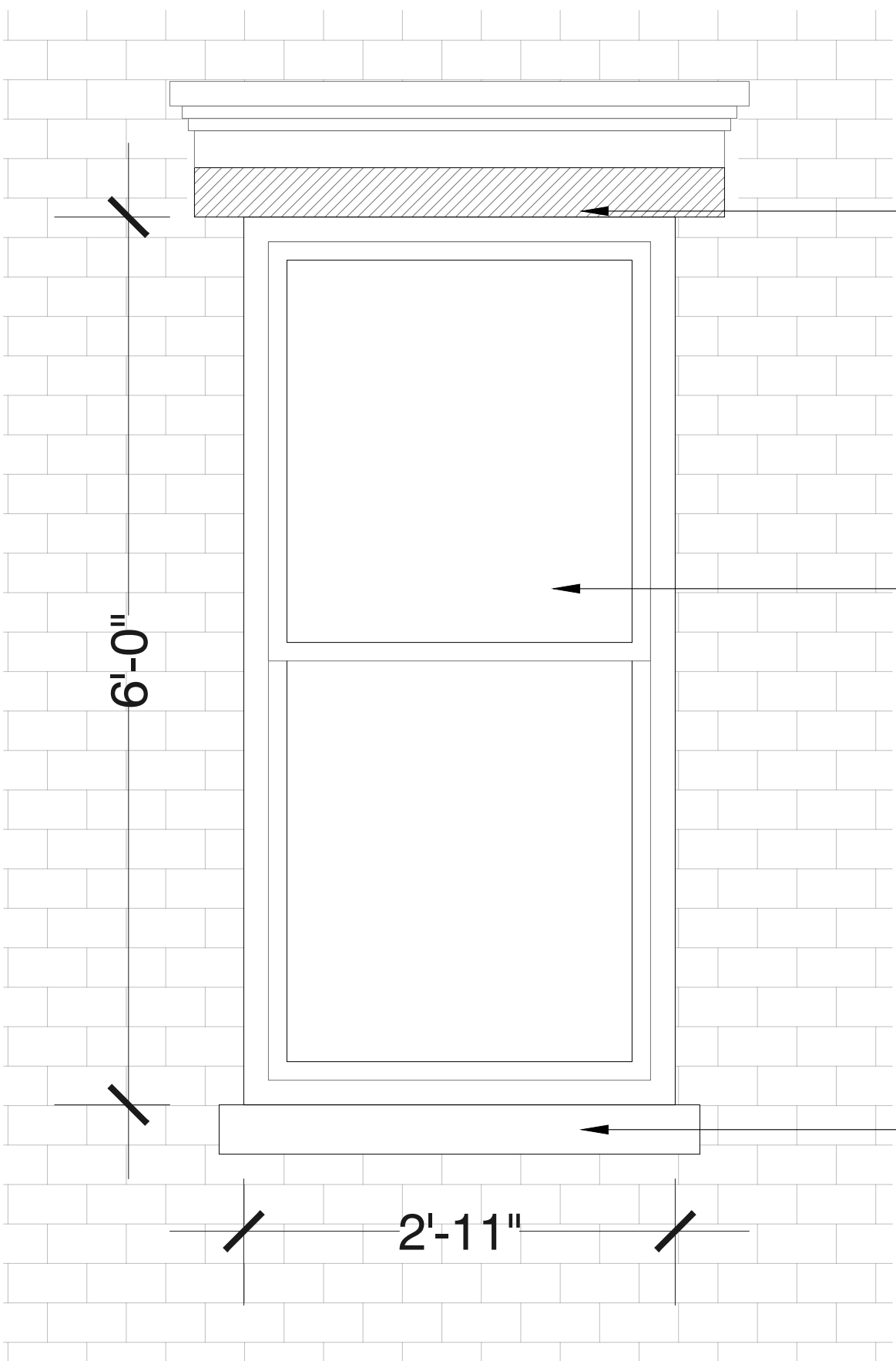

- LINTEL, BRICK MOULD & PAINT COLOR TO MATCH EXISTING FRONT FACADE WINDOWS.
- NEW MARVIN NEXT GENERATION WINDOWS. TRADITIONAL DOUBLE HUNG - NO GRILLE, ALUMINUM CLAD EXTERIOR PAINTED HISTORIC BLACK. WHITE PAINTED INTERIOR.
- SILL TO MATCH EXISTING FRONT FACADE WINDOW SILLS

133 KENT STREET  
BROOKLYN, NY

Issuance #      Date

structural engineer:  
**ivan david engineers  
& associates llp**  
153 Centre Street NYC

mechanical engineer:  
**te**  
108-18 Queens Blvd., Suite 1A  
Forest Hills, NY 11375  
tel. 718.268.0988  
fax. 718.268.0989  
e.a. project no. Y440116  
www.tanengineering.com

architect:  
**c.wall architecture**

123 Meserole Avenue  
Brooklyn, NY 11222  
347.689.2652 office@cwallarchitecture.com

All drawings and  
written material  
herein  
constitutes original  
and unpublished  
work of the architect  
and the same may  
not be used,  
duplicated, or  
disclosed without  
written consent of the  
architect.

© 2018 c. wall architecture p.c.  
All rights reserved

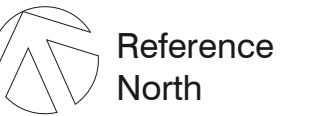

PROPOSED WINDOW DETAILS

Date: OCTOBER 23, 2018

Scale: AS NOTED

Drawing:  
**LPC-07**

07 OF 14



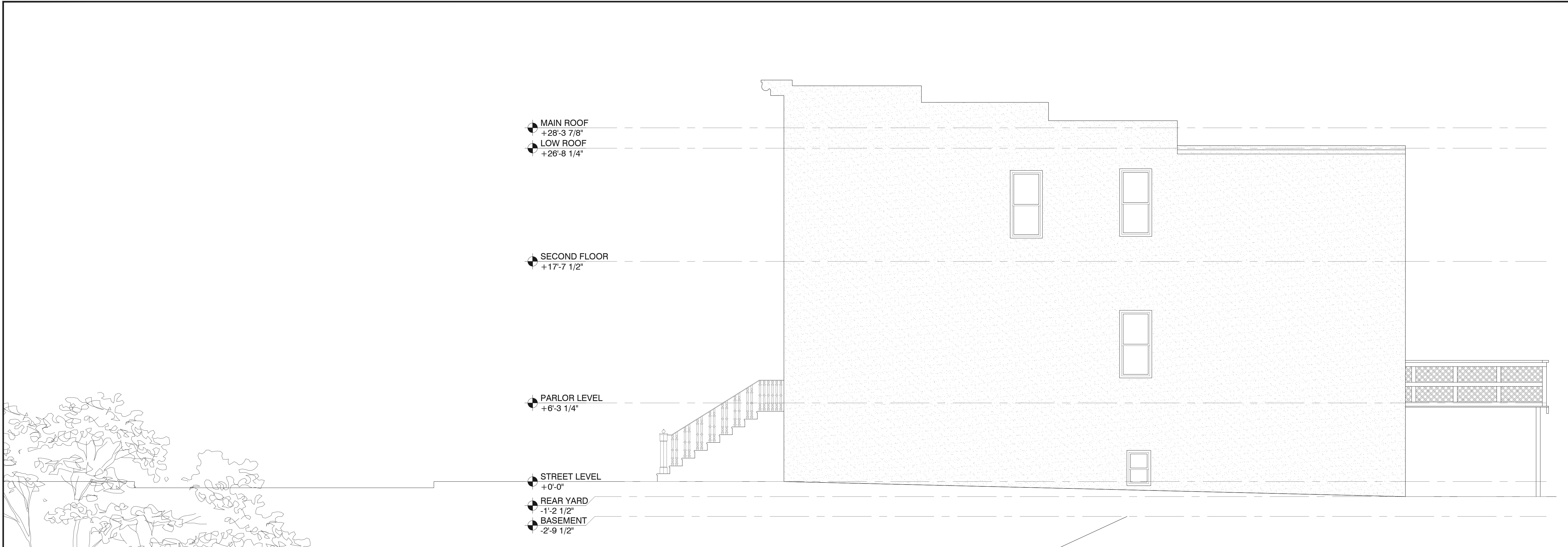

1 EXISTING SIDE ELEVATION

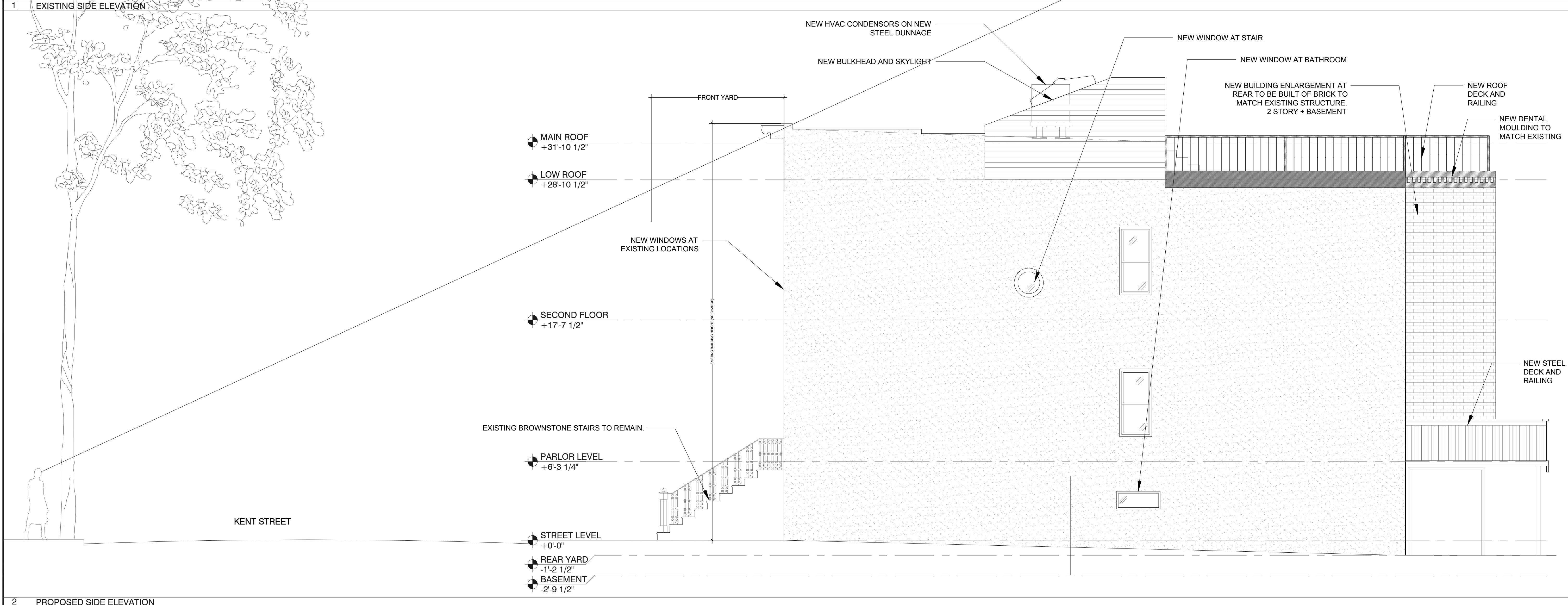

2 PROPOSED SIDE ELEVATION

133 KENT STREET  
BROOKLYN, NY

Issuance #      Date

structural engineer:  
**ivan david engineers  
& associates llp**  
153 Centre Street NYC

mechanical engineer:  
**t a n t e  
engineering**  
108-18 Queens Blvd., Suite 1A  
Forest Hills, NY 11375  
tel. 718.268.0988  
fax. 718.268.0989  
t.e. project no. Y410116  
www.tanengineering.com

architect:  
**c.wall architecture**

123 Meserole Avenue  
Brooklyn, NY 11222  
347.689.2652 office@cwallarchitecture.com

All drawings and  
written material  
herein  
constitutes original  
and unpublished  
work of the architect  
and the same may  
not be used,  
duplicated, or  
disclosed without  
written consent of the  
architect.

© 2018 c. wall architecture p.c.  
All rights reserved

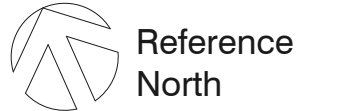

EXISTING AND PROPOSED  
SIDE ELEVATION

Date: OCTOBER 23, 2018

Scale: 1/4" = 1'-0"

Drawing:  
**LPC-08**

08 OF 14



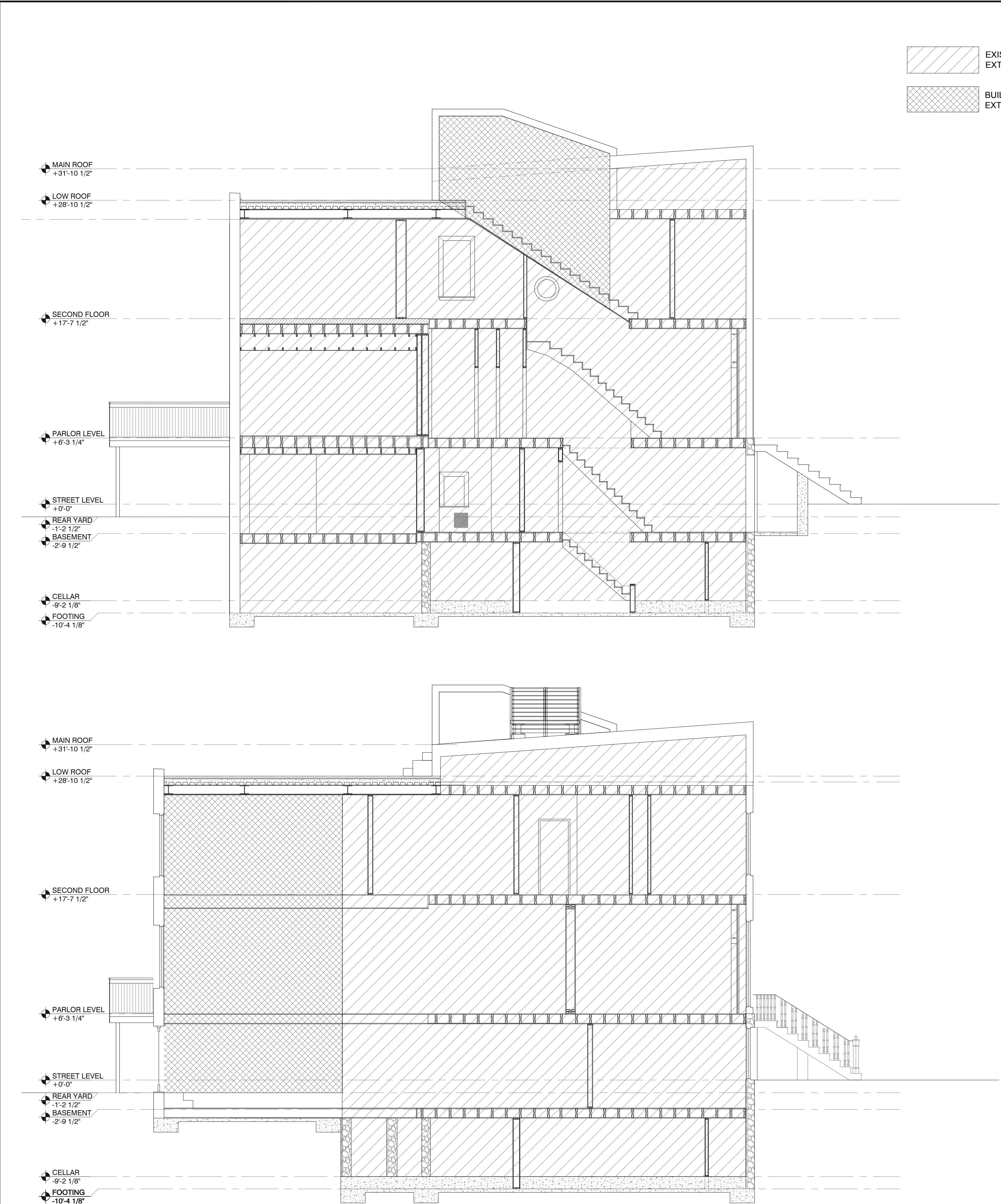

EXISTING BUILDING  
EXTENTS

BUILDING  
EXTENSION

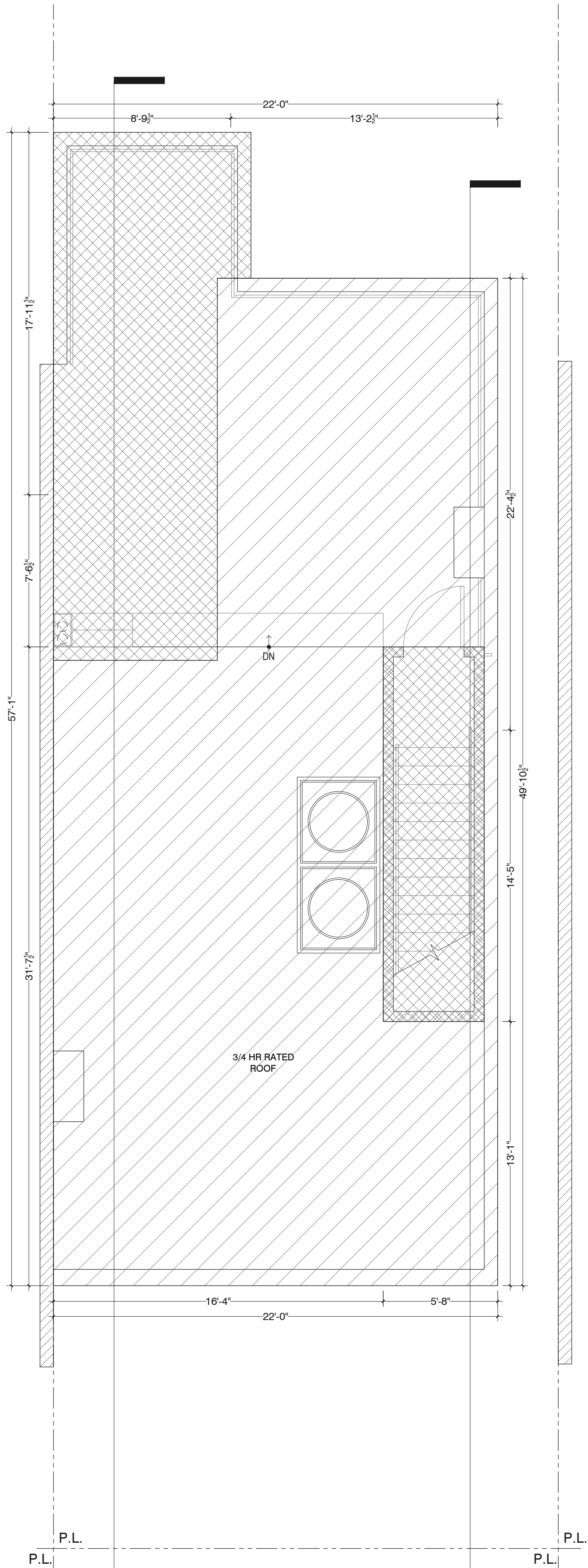

133 KENT STREET  
BROOKLYN, NY

Issuance #      Date

structural engineer:  
**ivan david engineers  
& associates llp**  
153 Centre Street NYC

mechanical engineer:  
**te  
engineering**  
108-18 Queens Blvd., Suite 1A  
Forest Hills, NY 11375  
tel. 718.268.0988  
fax. 718.268.0989  
e.a. project no. Y40116  
www.tanengineering.com

architect:  
**c.wall architecture**

123 Meserole Avenue  
Brooklyn, NY 11222  
347.689.2652 office@cwallarchitecture.com

All drawings and  
written material  
herein  
constitutes original  
and unpublished  
work of the architect  
and the same may  
not be used,  
duplicated, or  
disclosed without  
written consent of the  
architect.

© 2018 c. wall architecture p.c.  
All rights reserved



PROPOSED BUILDING SECTIONS

Date: OCTOBER 23, 2018

Scale: AS NOTED

Drawing:  
**LPC-09**

09 OF 14



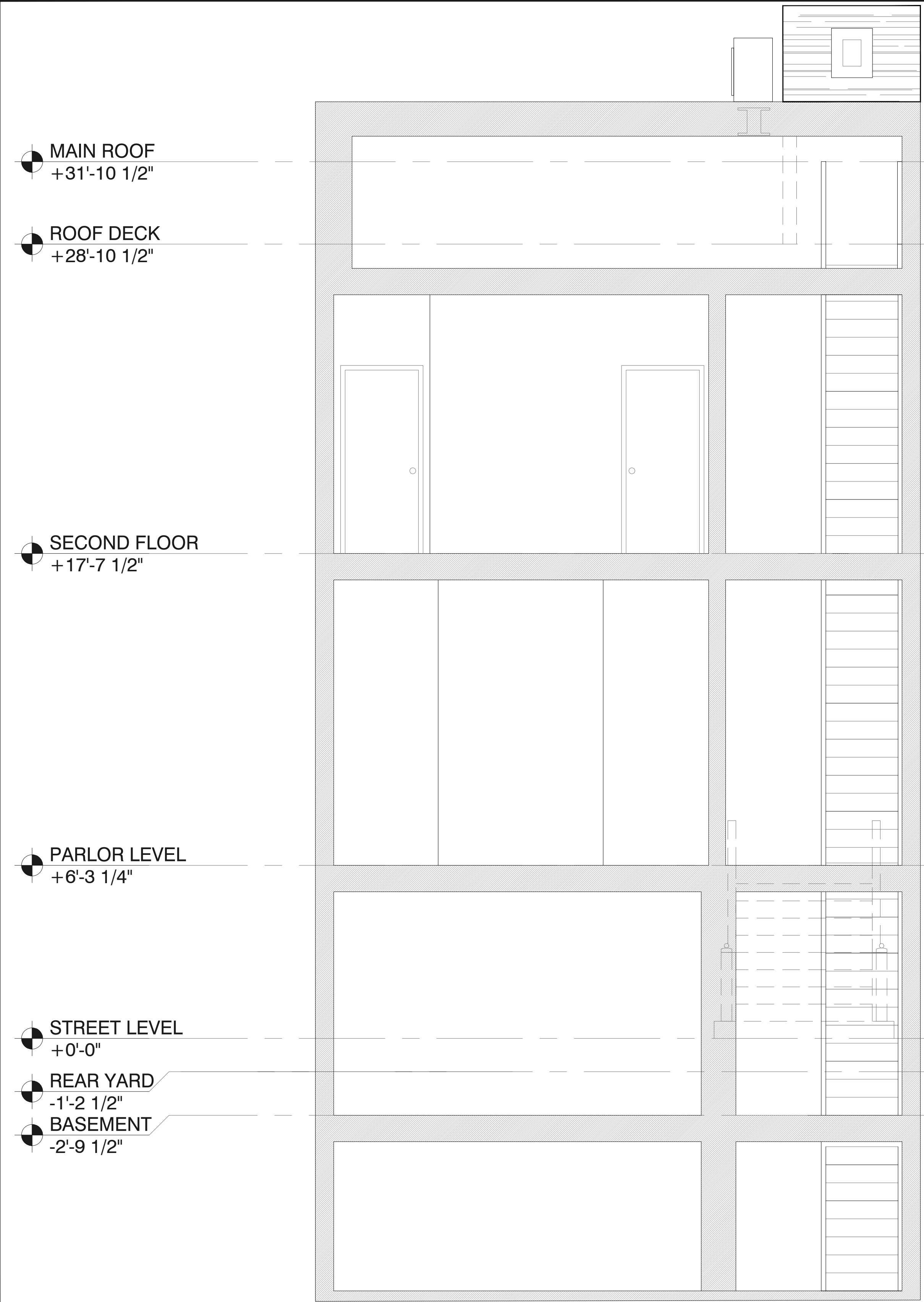

1 | PROPOSED CROSS SECTION - SCALE: 3/8" = 1'-0"

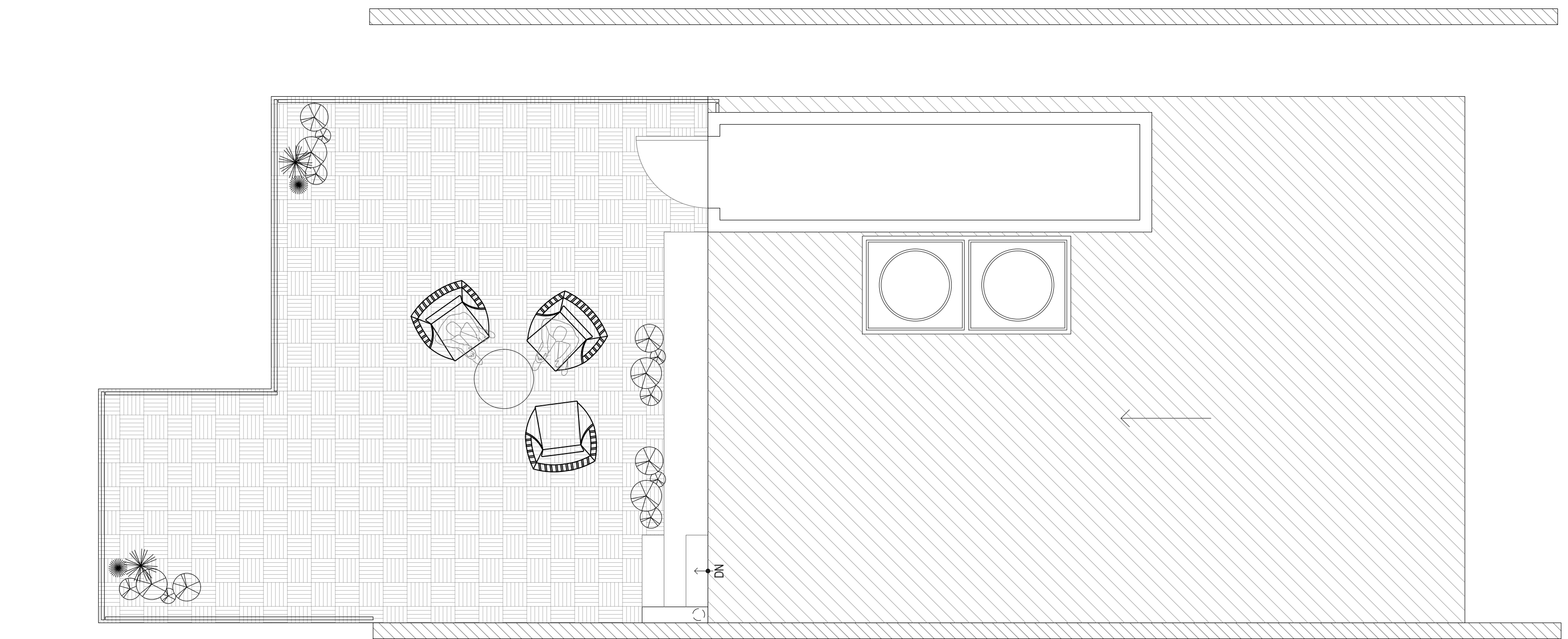

2 | PROPOSED ROOF DECK PLAN - SCALE: 1/4" = 1'-0"

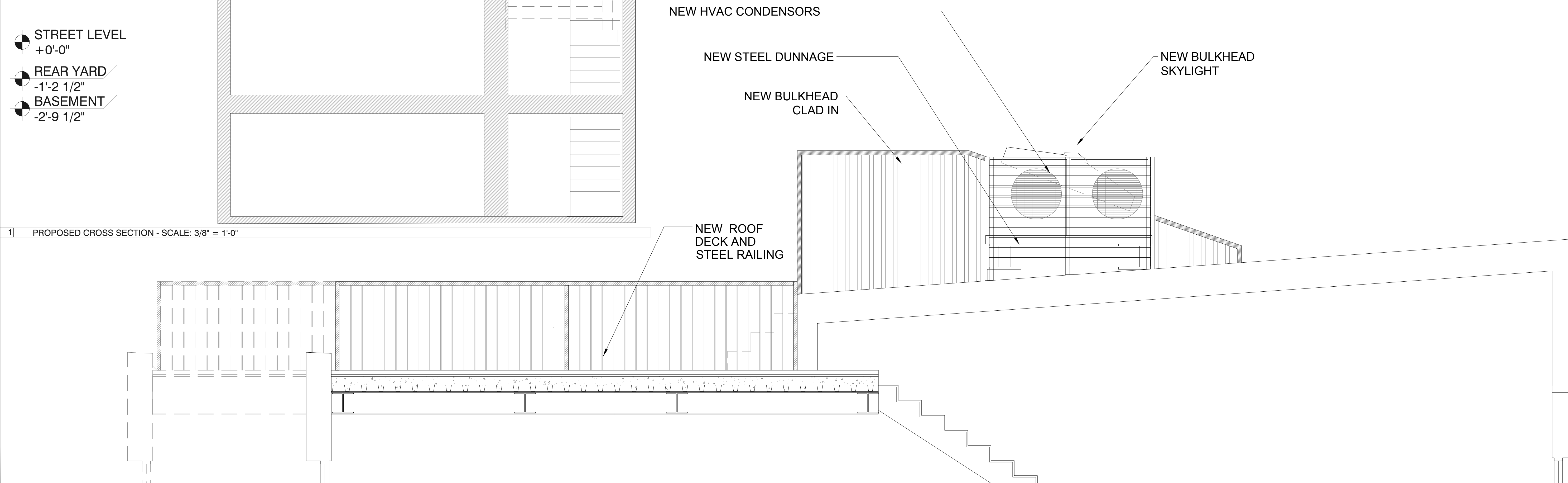

3 | PROPOSED BULK HEAD ELEVATION - SCALE: 1/2" = 1'-0"

133 KENT STREET  
BROOKLYN, NY

Issuance #      Date

structural engineer:  
**ivan david engineers  
& associates llp**  
153 Centre Street NYC

mechanical engineer:  
**t e  
engineering**  
108-18 Queens Blvd., Suite 1A  
Forest Hills, NY 11375  
tel. 718.268.0988  
fax. 718.268.0989  
t.e. project no. Y40116  
www.tanengineering.com

architect:  
**c.wall architecture**

123 Meserole Avenue  
Brooklyn, NY 11222  
347.689.2652 office@cwallarchitecture.com

All drawings and  
written material  
herein  
constitutes original  
work of the architect  
and the same may  
not be used,  
duplicated, or  
disclosed without  
written consent of the  
architect.

© 2018 c. wall architecture p.c.  
All rights reserved

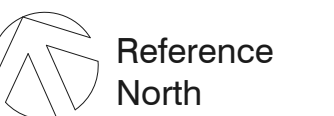

CROSS SECTION; BULKHEAD  
ELEVATION; ROOF DECK PLAN

Date: OCTOBER 23, 2018

Scale: AS NOTED

Drawing:  
**LPC-10**

10 OF 14



LEGEND:

- EXISTING CONSTRUCTION
- DEMOLISHED PARTITIONS

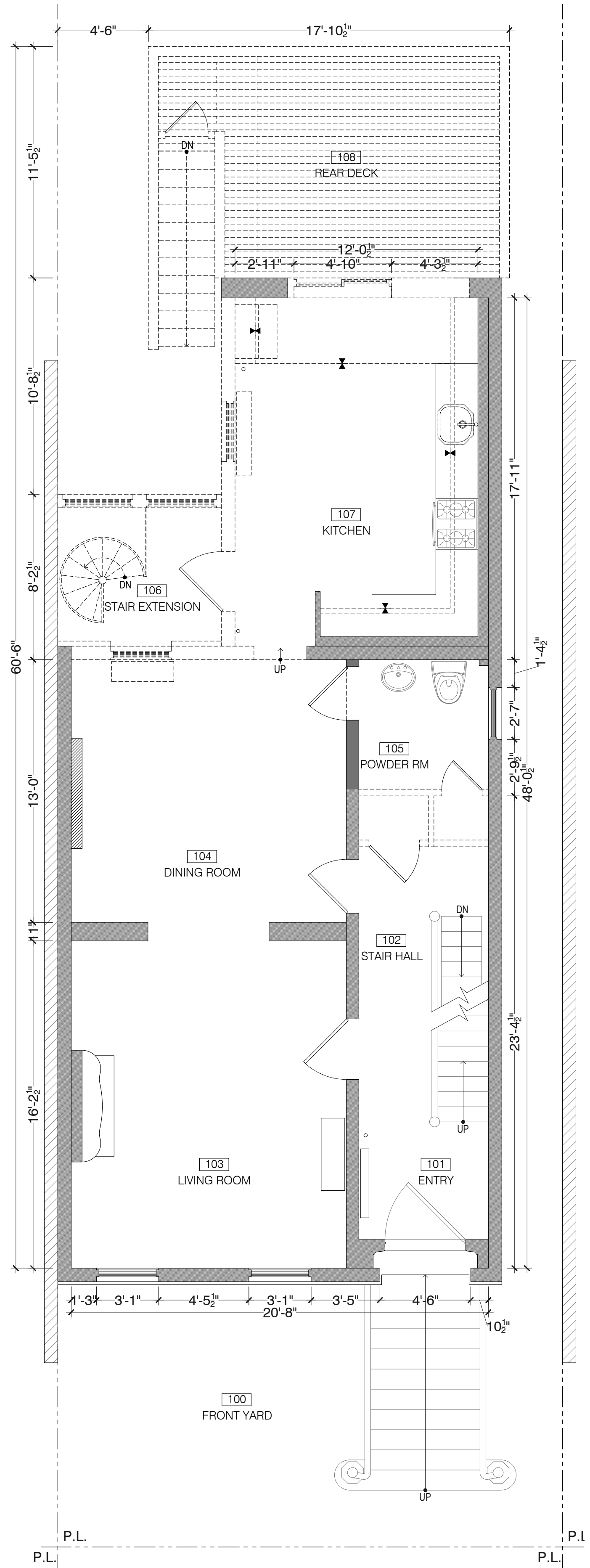
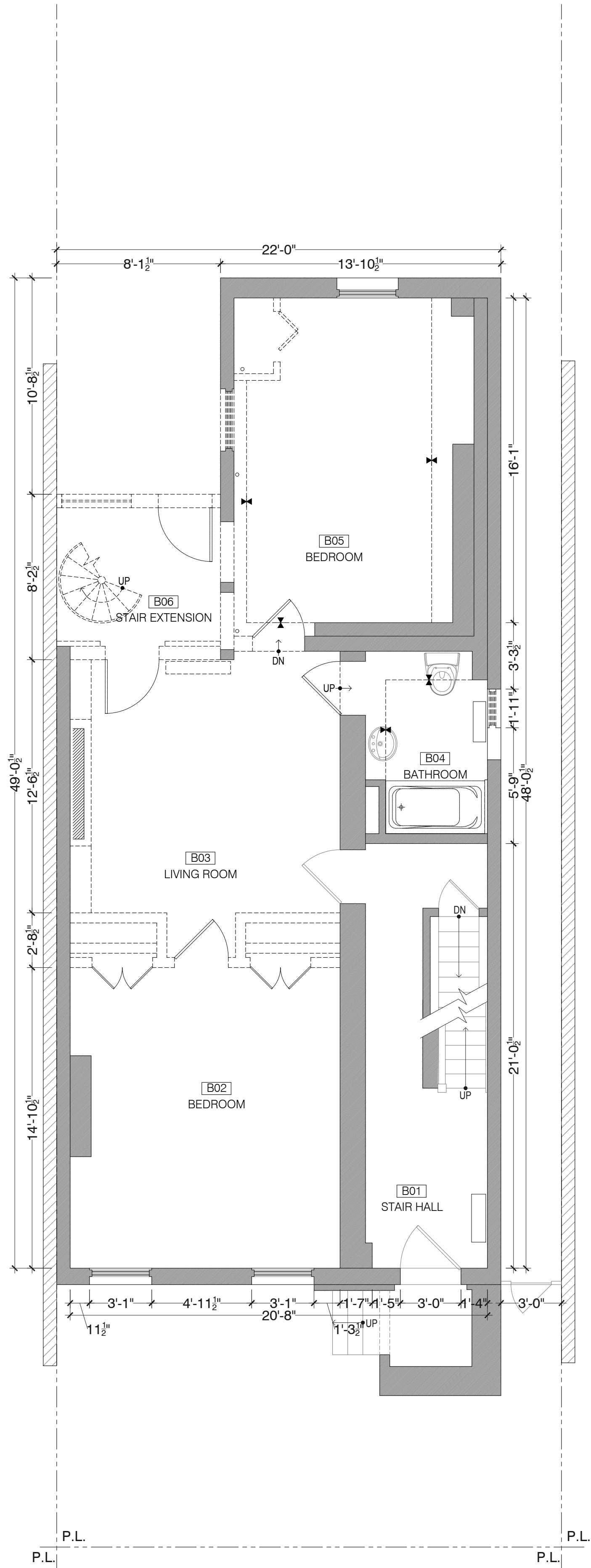
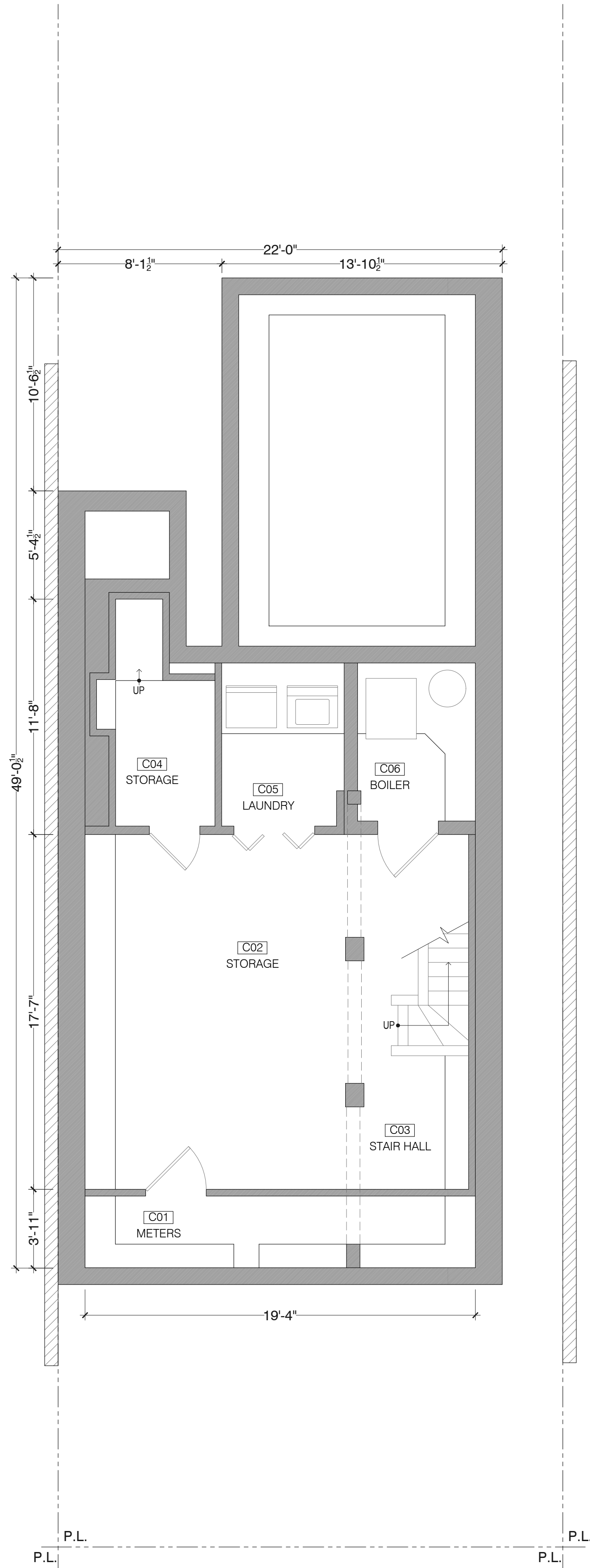

Issuance #      Date

structural engineer:  
**ivan david engineers  
& associates llp**  
153 Centre Street NYC

mechanical engineer:  
**te  
engineering**  
108-18 Queens Blvd., Suite 1A  
Forest Hills, NY 11375  
tel. 718.268.0988  
fax. 718.268.0989  
e.a. project no. Y40116  
www.tanengineering.com

architect:  
**c.wall architecture**

123 Meserole Avenue  
Brooklyn, NY 11222  
347.689.2652 office@cwvallarchitecture.com

All drawings and  
written material  
herein  
constitutes original  
and unpublished  
work of the architect  
and the same may  
not be used,  
duplicated, or  
disclosed without  
written consent of the  
architect.

© 2018 c. wall architecture p.c.  
All rights reserved



DEMOLITION PLANS

Date: OCTOBER 23, 2018

Scale: 1/4" = 1'-0"

Drawing:  
**LPC-11**

11 OF 14



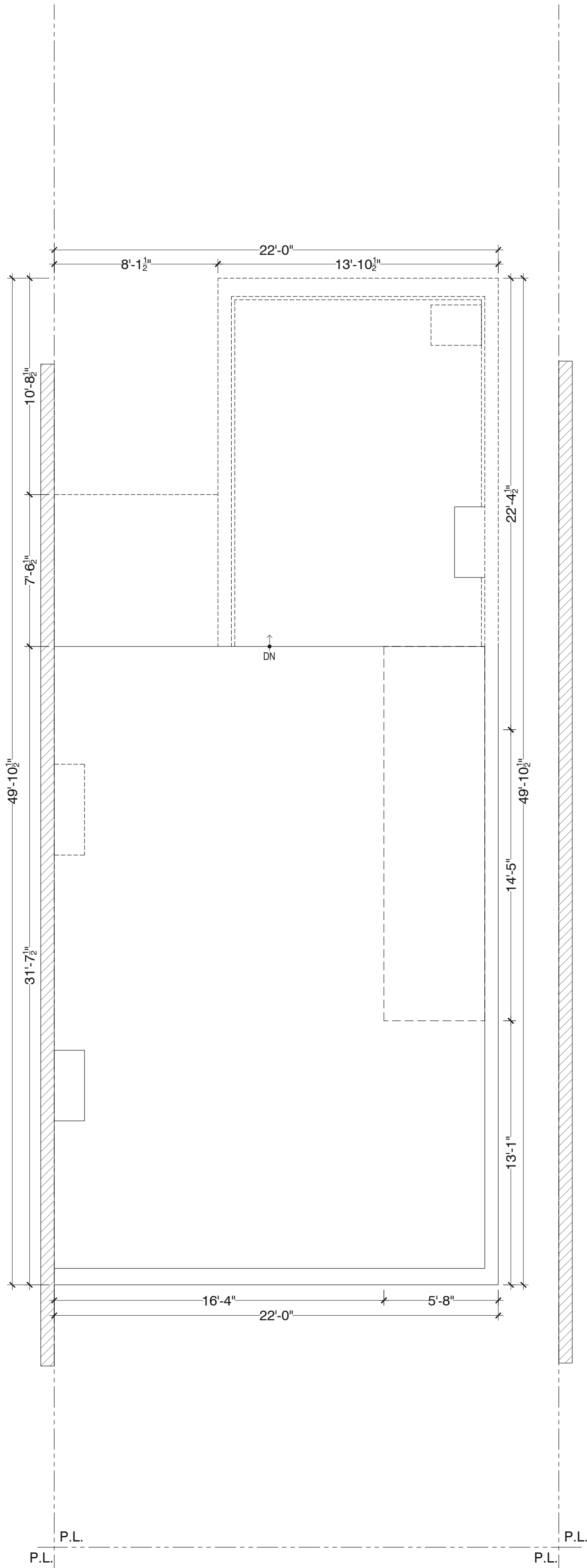
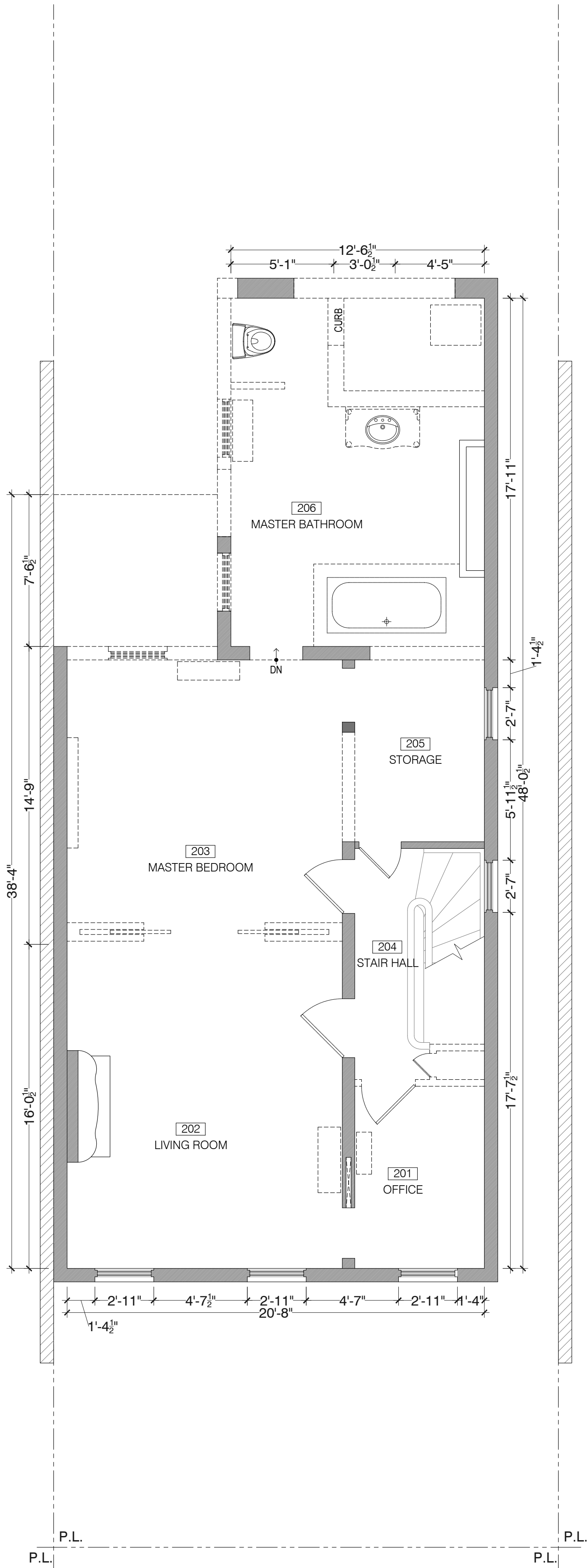

LEGEND:

- EXISTING CONSTRUCTION
- DEMOLISHED PARTITIONS

133 KENT STREET  
BROOKLYN, NY

Issuance #      Date

structural engineer:  
**ivan david engineers  
& associates llp**  
153 Centre Street NYC

mechanical engineer:  
**te engineering**  
108-18 Queens Blvd., Suite 1A  
Forest Hills, NY 11375  
tel. 718.268.0988  
fax. 718.268.0989  
e.g. project no. V440116  
www.teengineering.com

architect:  
**c.wall architecture**

123 Meserole Avenue  
Brooklyn, NY 11222  
347.689.2652 office@cwallarchitecture.com

All drawings and  
written material  
herein  
constitutes original  
and unpublished  
work of the architect  
and the same may  
not be used,  
duplicated, or  
disclosed without  
written consent of the  
architect.

© 2018 c. wall architecture p.c.  
All rights reserved



DEMOLITION PLANS

Date: OCTOBER 23, 2018

Scale: 1/4" = 1'-0"

Drawing:  
**LPC-12**



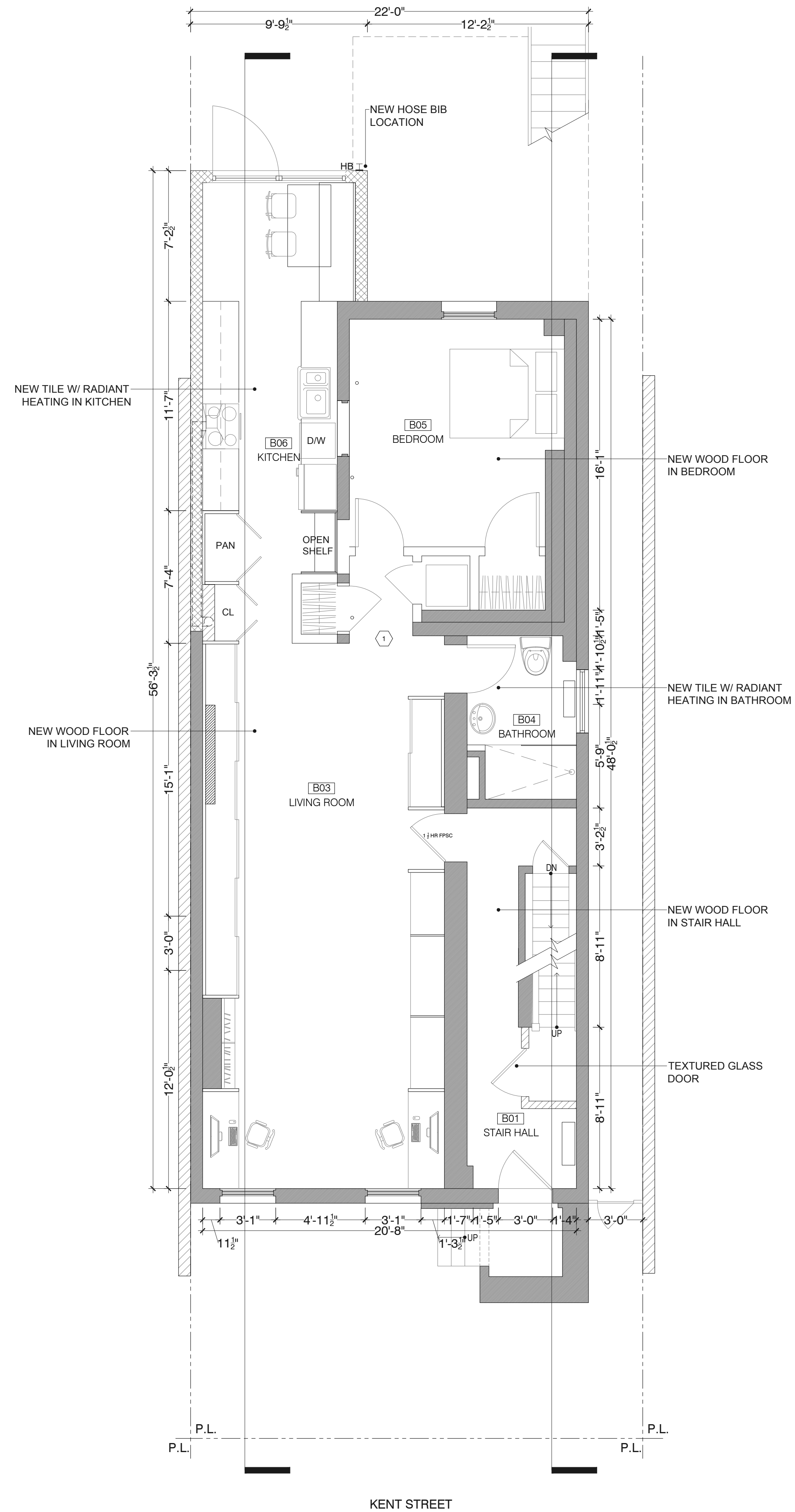
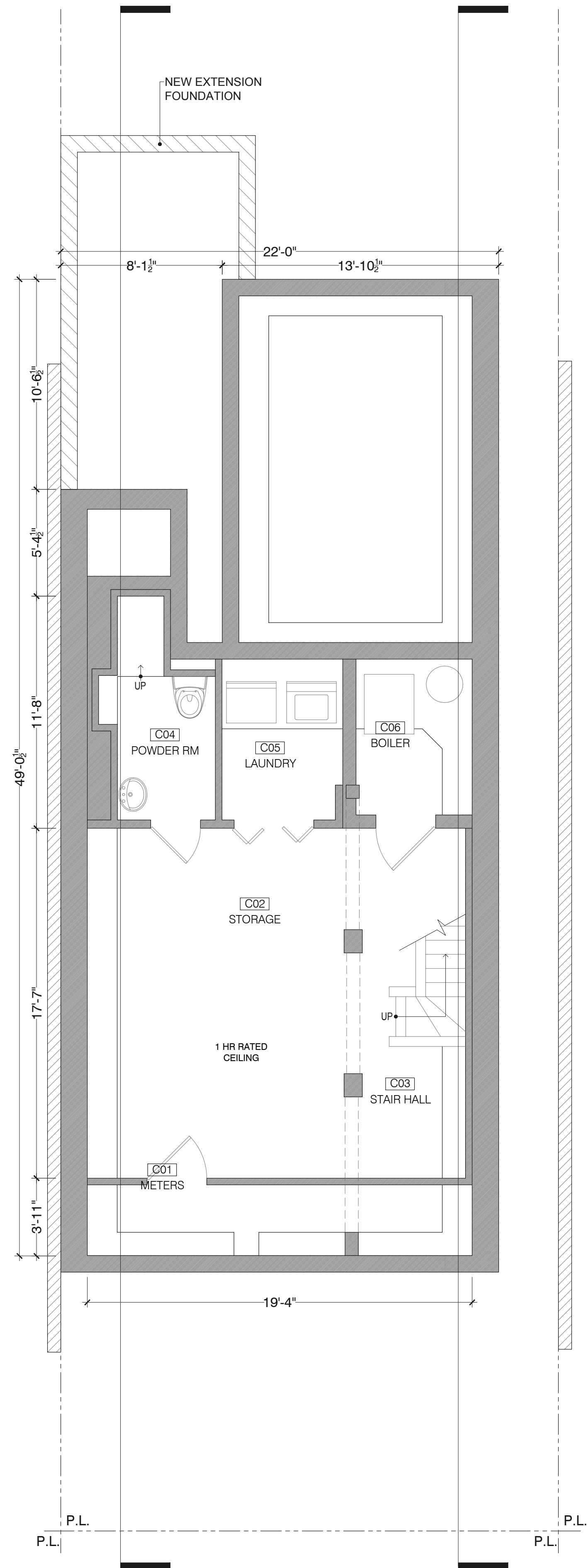

133 KENT STREET  
BROOKLYN, NY

Issuance # Date

structural engineer:  
**ivan david engineers  
& associates llp**  
153 Centre Street NYC

mechanical engineer:  
**te engineering**  
108-18 Queens Blvd., Suite 1A  
Forest Hills, NY 11375  
tel. 718.268.0988  
fax. 718.268.0989  
e.g. project no. Y40116  
www.tanengineering.com

architect:  
**c.wall architecture**

123 Meserole Avenue  
Brooklyn, NY 11222  
347.689.2652 office@cwallarchitecture.com

All drawings and  
written material  
herein  
constitutes original  
and unpublished  
work of the architect  
and the same may  
not be used,  
duplicated, or  
disclosed without  
written consent of the  
architect.

© 2018 c. wall architecture p.c.  
All rights reserved



PROPOSED PLANS

Date: OCTOBER 23, 2018

Scale: 1/4" = 1'-0"

Drawing:

LPC-13

13 OF 14



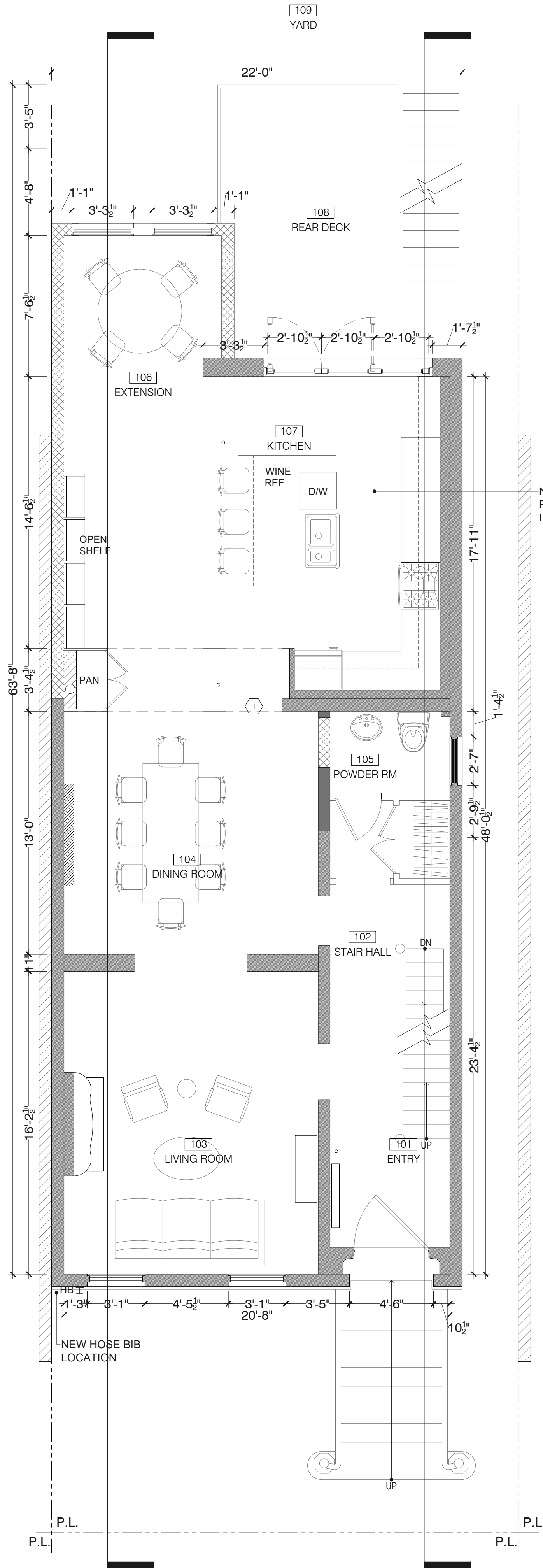

KENT STREET

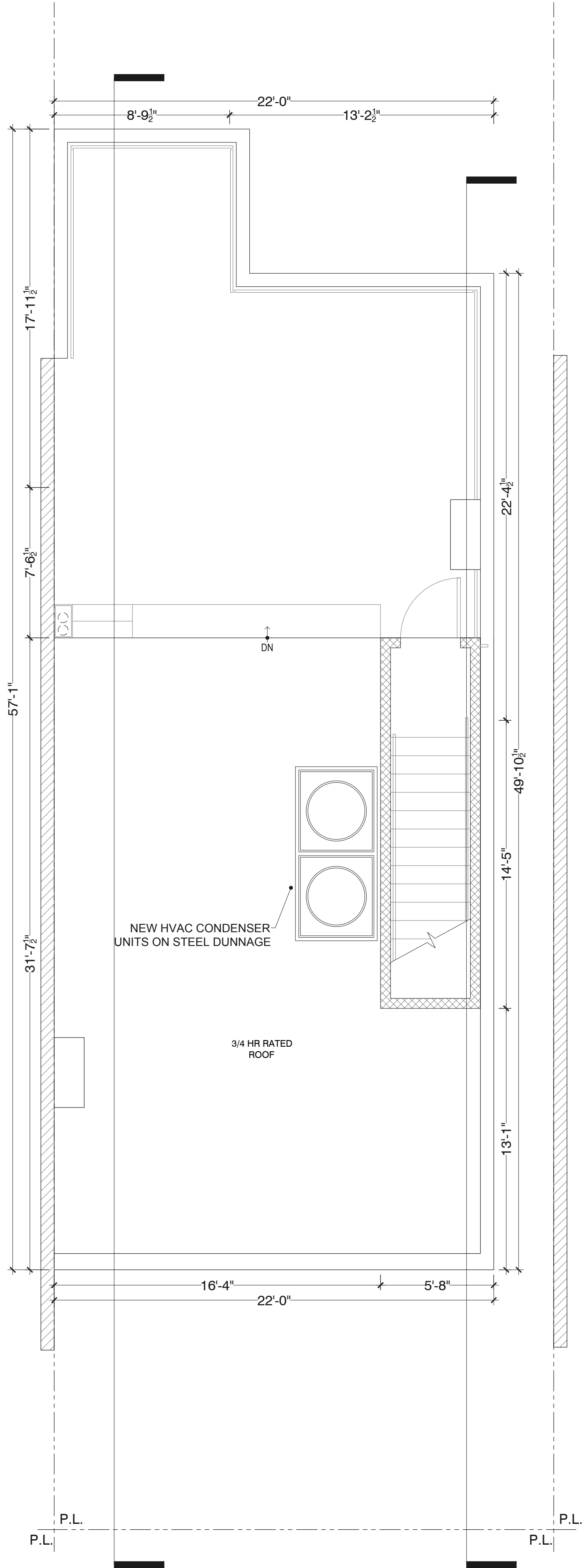
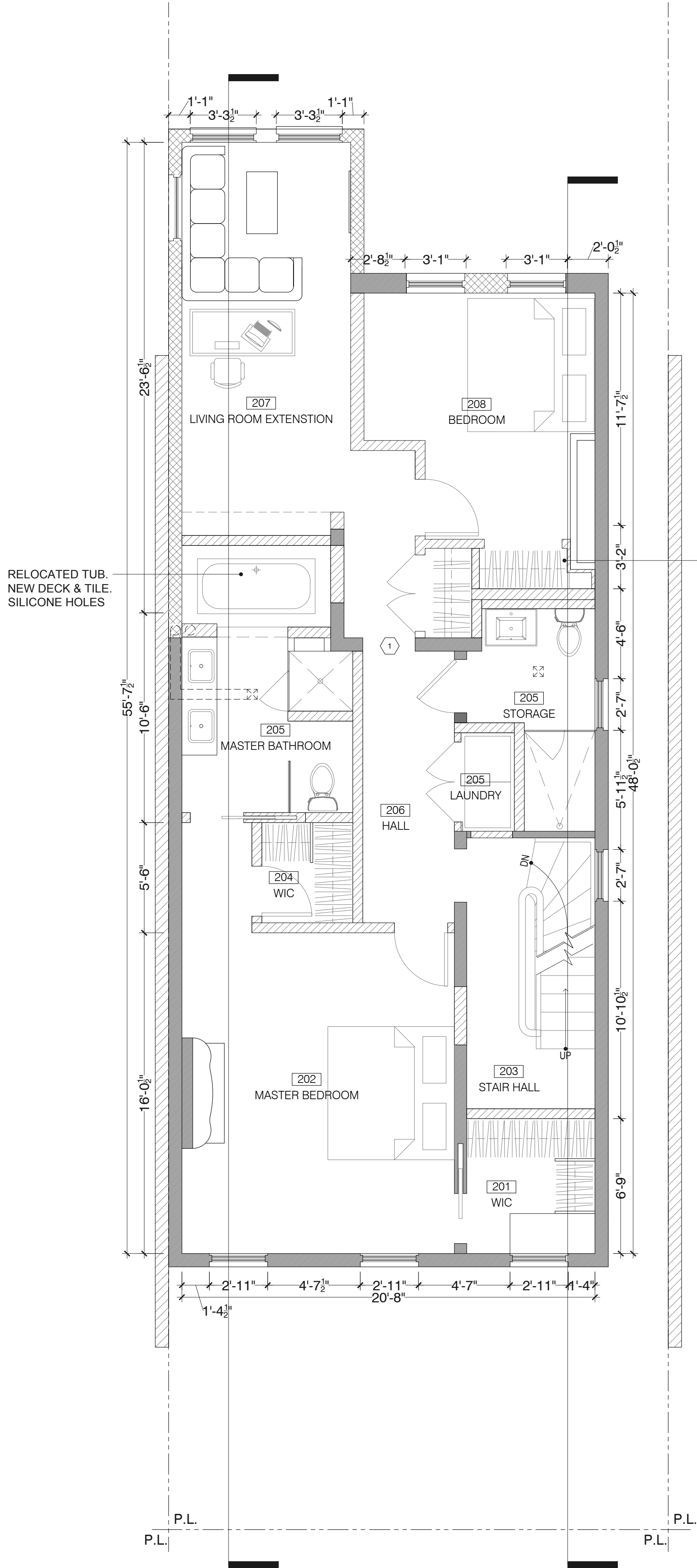

133 KENT STREET  
BROOKLYN, NY

Issuance #      Date

structural engineer:  
**ivan david engineers  
& associates llp**  
153 Centre Street NYC

mechanical engineer:  
**t e  
engineering**  
108-18 Queens Blvd., Suite 1A  
Forest Hills, NY 11375  
tel. 718-268-0988  
fax. 718-268-0989  
e.o. project no. Y40116  
www.tanengineering.com

architect:  
**c.wall architecture**

123 Meserole Avenue  
Brooklyn, NY 11222  
347.689.2652 office@cwallarchitecture.com

All drawings and  
written material  
herein  
constitutes original  
and unpublished  
work of the architect  
and the same may  
not be used,  
duplicated, or  
disclosed without  
written consent of the  
architect.

© 2018 c. wall architecture p.c.  
All rights reserved



PROPOSED PLANS

Date: OCTOBER 23, 2018

Scale: 1/4" = 1'-0"

Drawing:

LPC-14