



1. 1940 TAX PHOTO

ELIZABETH ROBERTS ARCHITECTURE & DESIGN  
168 7TH ST. 3C  
BROOKLYN, NY 11215  
T: 718 504 5488



2. HISTORIC DESIGNATION PHOTO - NOVEMBER 1965

## HISTORIC v. EXISTING PHOTO FRONT FACADE

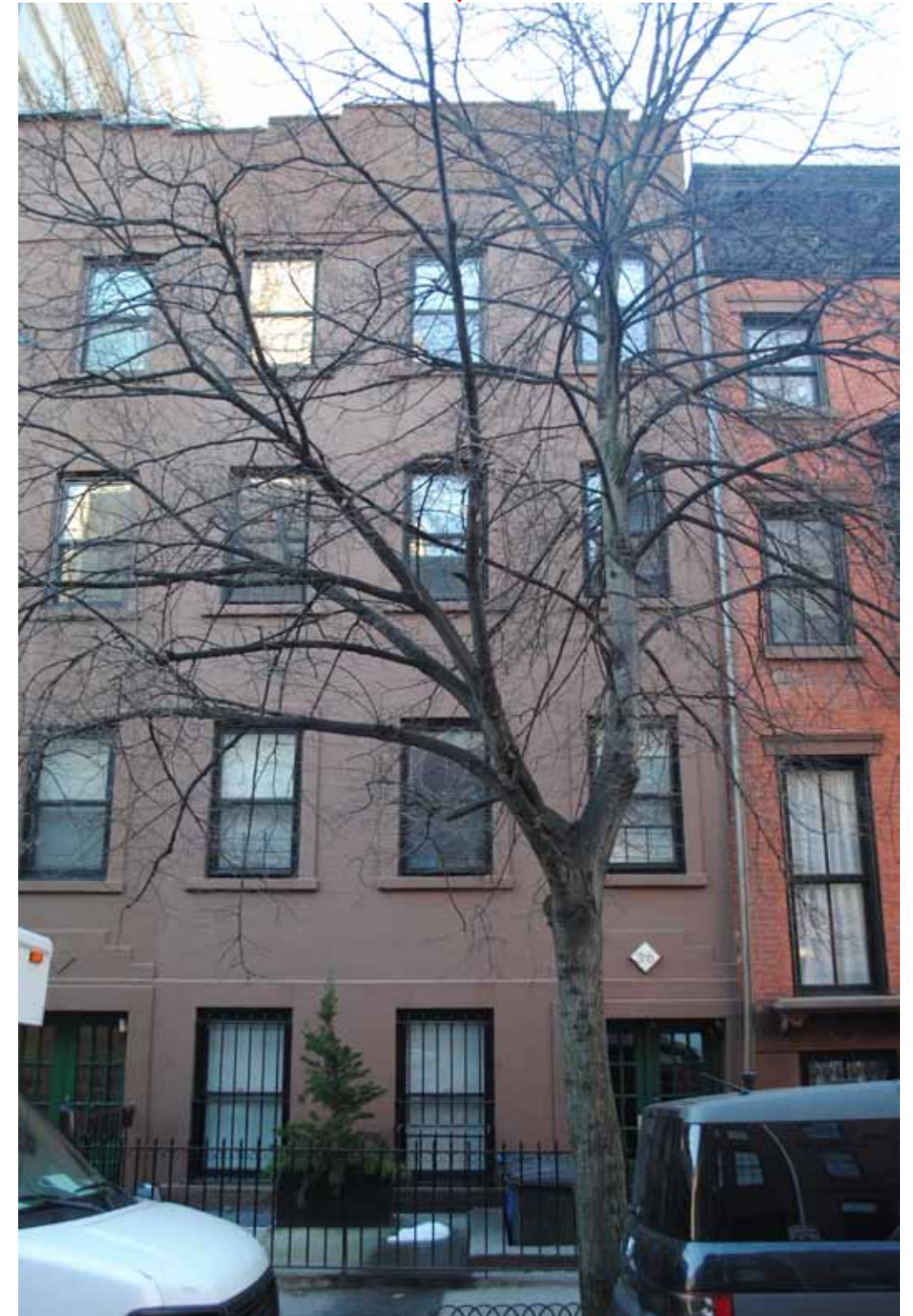

3. EXISTING FACADE - SEPTEMBER 2015

PROJECT: 36 SCHERMERHORN ST. RESIDENCE  
MARCH 14, 2017





I. BROOKLYN HEIGHTS HISTORIC DISTRICT MAP

Project Location

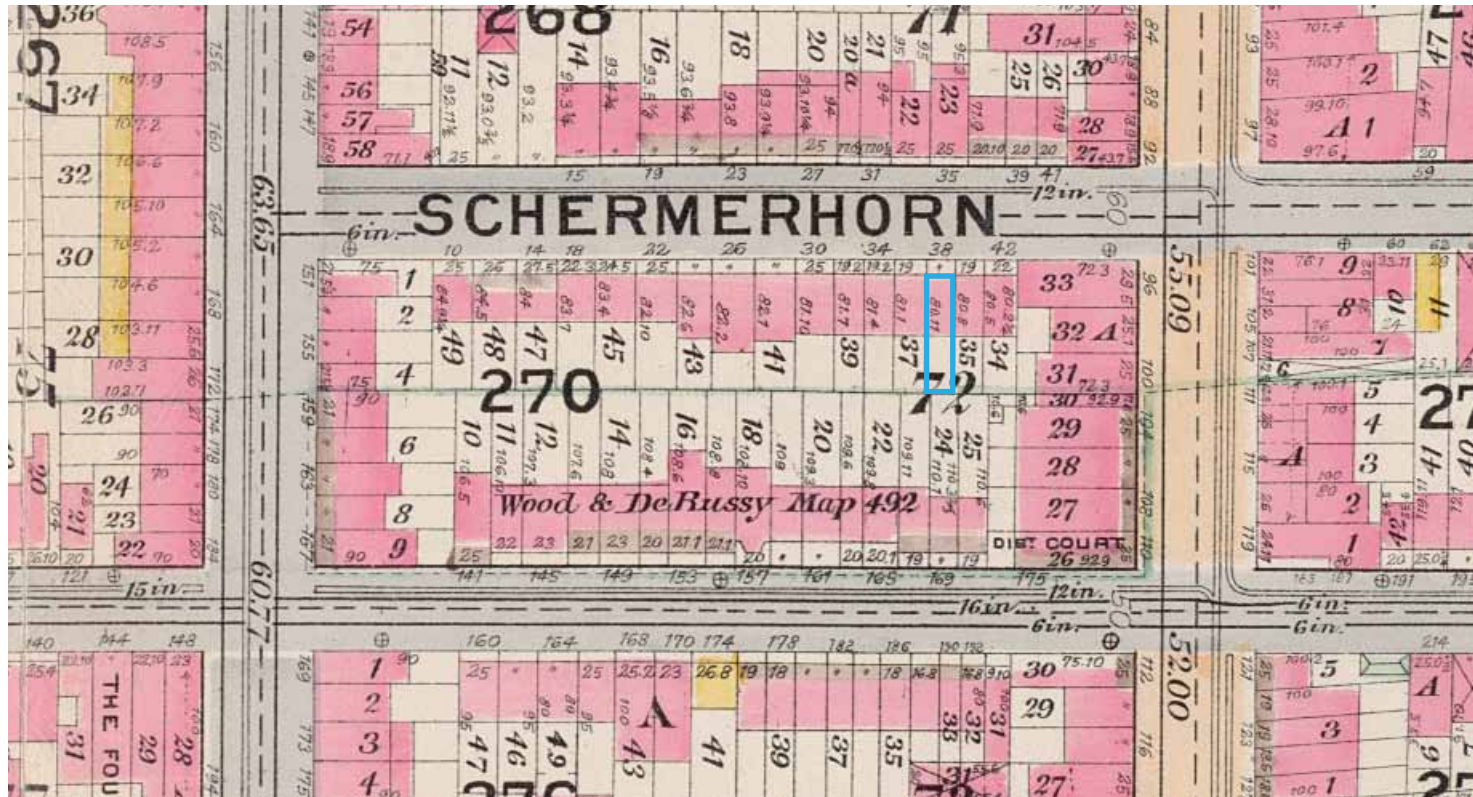

2. HISTORIC MAP OF BROOKLYN BLOCK 270

**Part of Wards 1,3,4,6&10 and Land Maps Sections Nos. 1&2, Volume 1, Brooklyn Borough, New York City.** Not to scale. In: E. Robinson & R.H. Pidgeon. *Robinson's Atlas of the City of Brooklyn New York: Embracing all territory within its Corporate limits from Official Records Private Plans & Actual Surveys.* 82 & 84 Nassau St, New York: E. Robinson, 1886.  
Source: NYC Public Library Digital Collections  
Lionel Pincus and Princess Firyal Map Division

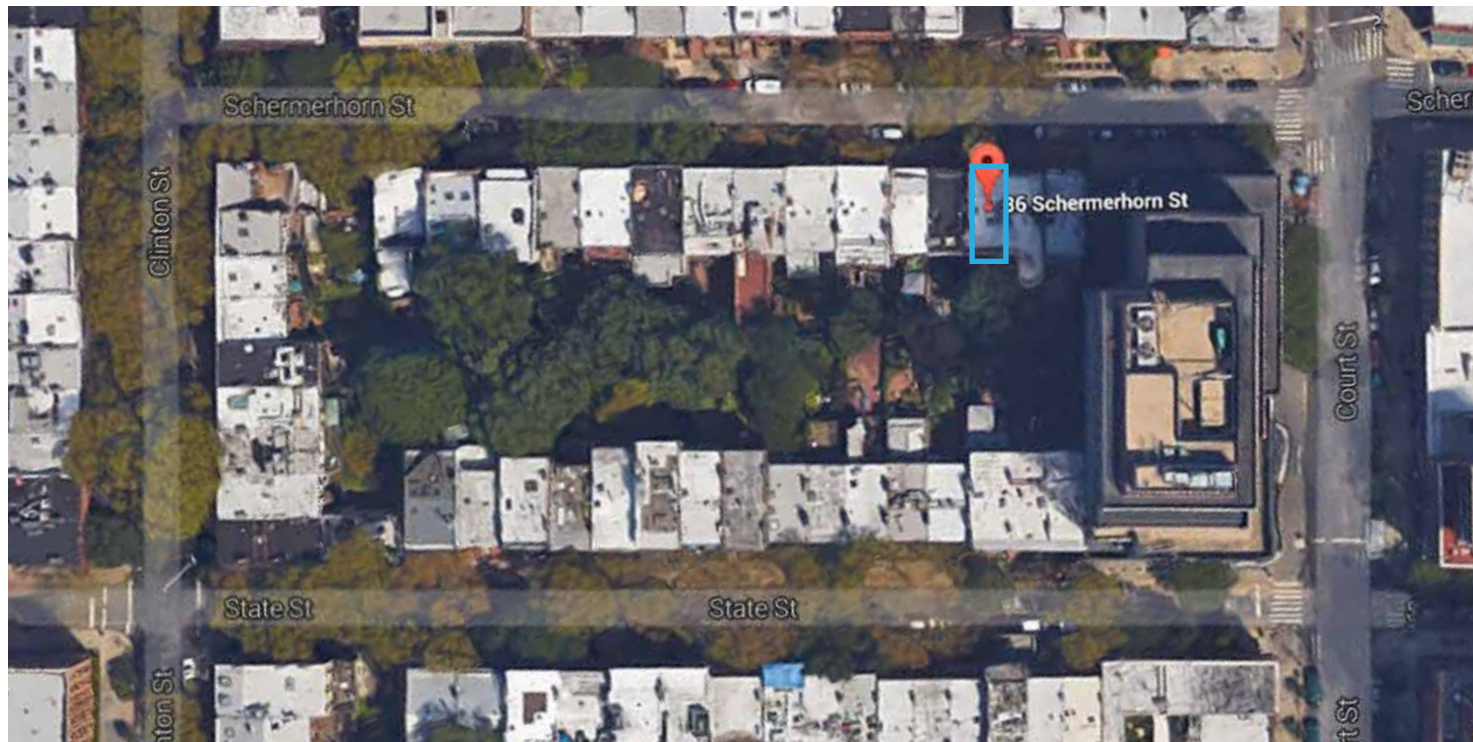

3. AERIAL VIEW  
Google Maps

ELIZABETH ROBERTS ARCHITECTURE & DESIGN  
168 7TH ST. 3C  
BROOKLYN, NY 11215  
T: 718 504 5488

MAPS

PROJECT: 36 SCHERMERHORN ST. RESIDENCE  
MARCH 14, 2017



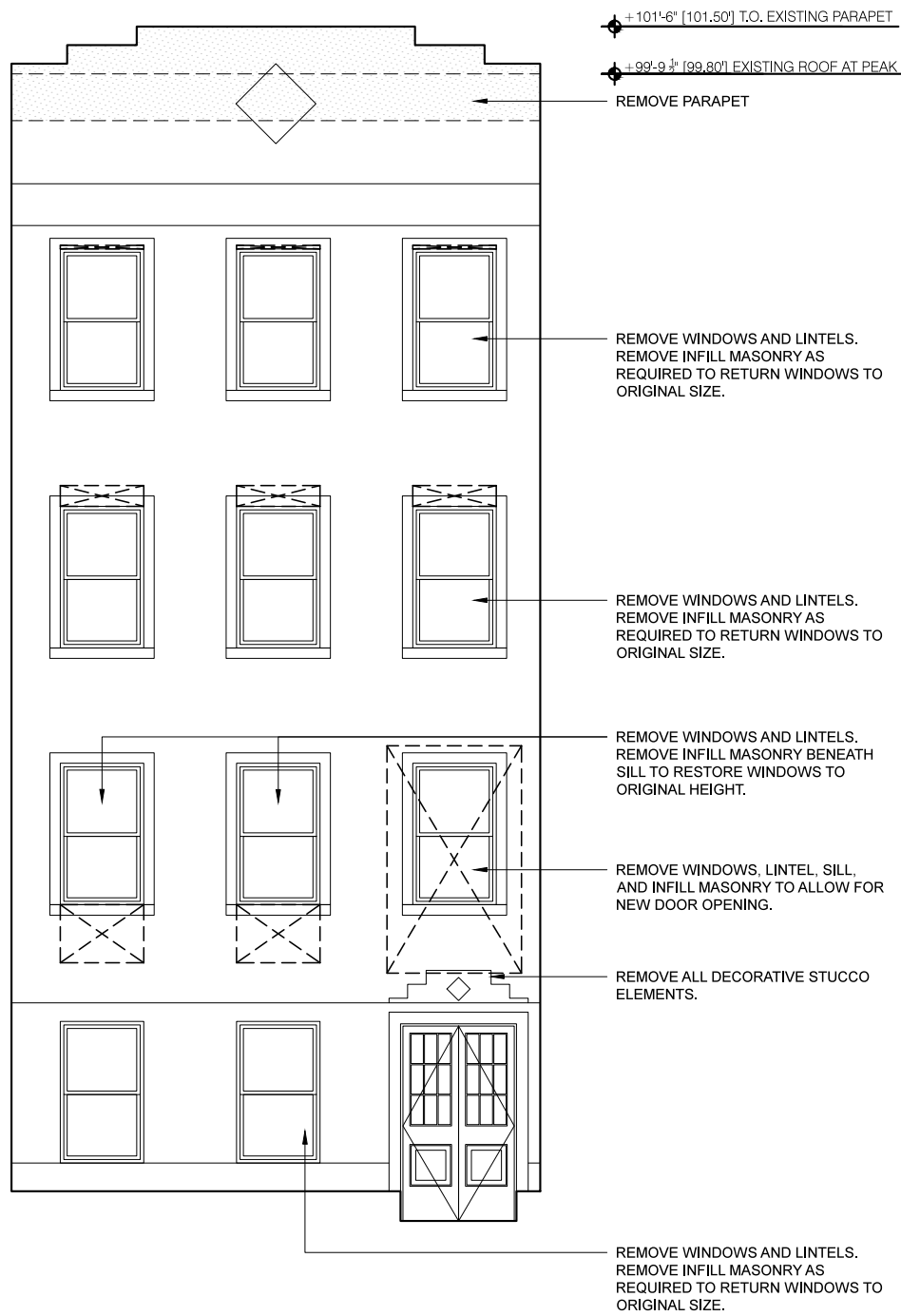

1. EXISTING FACADE

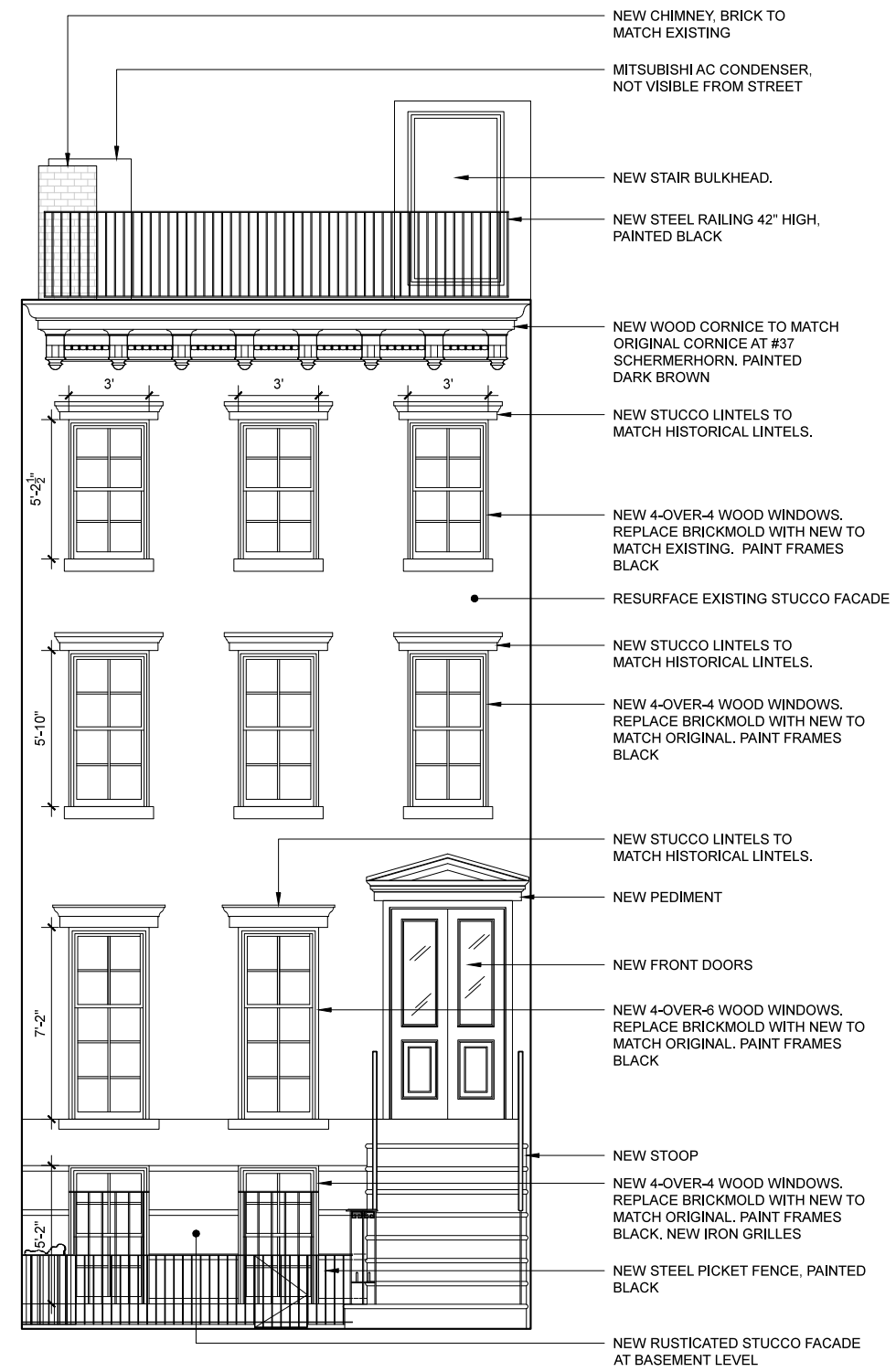

2. PREVIOUSLY PROPOSED FACADE (NOV 2016)

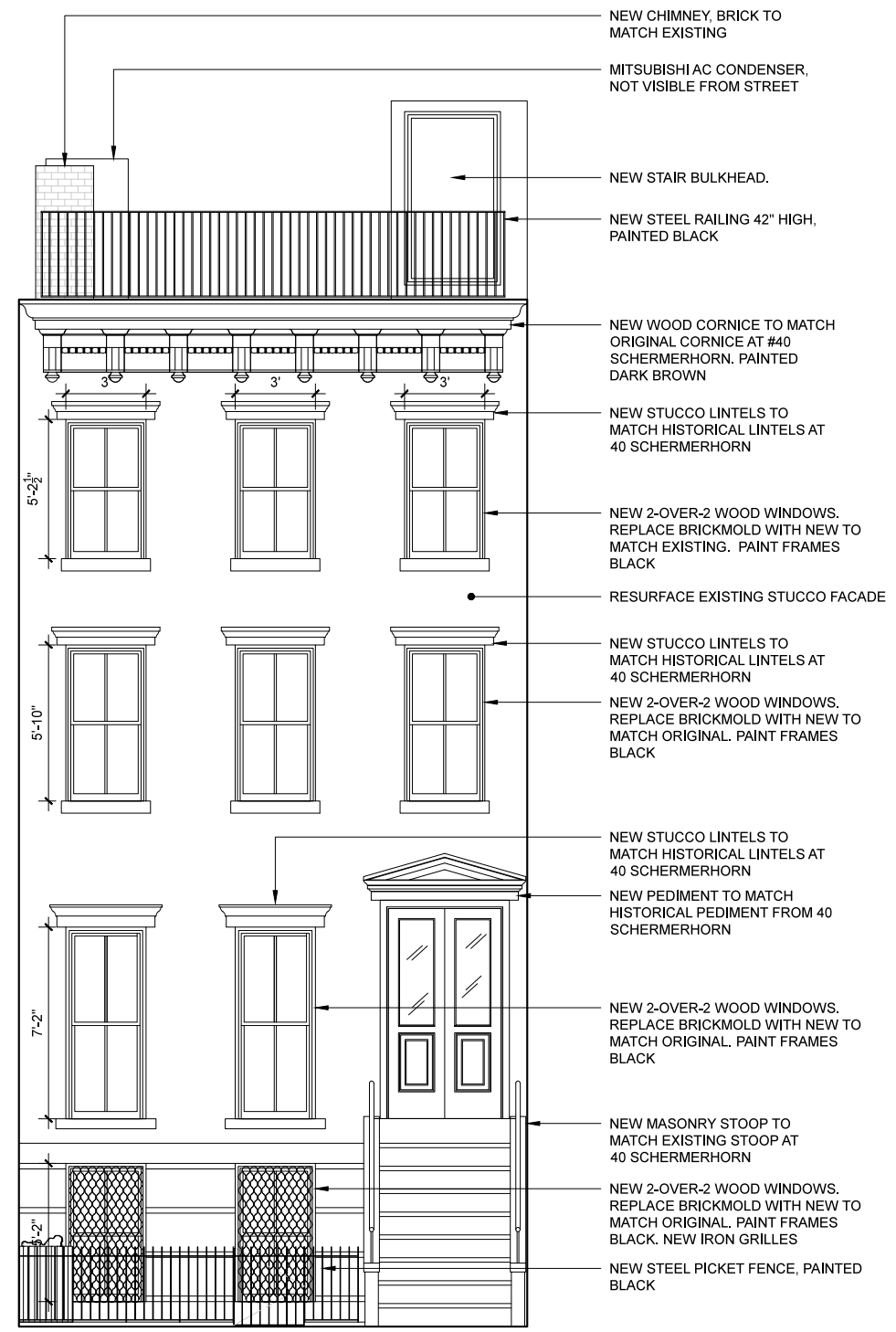

3. PROPOSED FACADE (MARCH 2017)

ELIZABETH ROBERTS ARCHITECTURE & DESIGN  
168 7TH ST. 3C  
BROOKLYN, NY 11215  
T: 718 504 5488

## FRONT ELEVATION EXISTING + PROPOSED

PROJECT: 36 SCHERMERHORN ST. RESIDENCE  
MARCH 14, 2017





I. INITIAL TEST PROBES - 01.12.2017



I. FOLLOW UP BRICK PROBES - 02.20.2017

ELIZABETH ROBERTS ARCHITECTURE & DESIGN  
168 7TH ST. 3C  
BROOKLYN, NY 11215  
T: 718 504 5488

## TEST PROBES

PROJECT: 36 SCHERMERHORN ST. RESIDENCE  
MARCH 14, 2017





ELIZABETH ROBERTS ARCHITECTURE & DESIGN  
 168 7TH ST. 3C  
 BROOKLYN, NY 11215  
 T: 718 504 5488

HISTORIC TAX PHOTO  
 40 SCHERMERHORN



3. 40 SCHERMERHORN - 1940 TAX PHOTO

PROJECT: 36 SCHERMERHORN ST. RESIDENCE  
 MARCH 14, 2017





1. 34 SCHERMERHORN STREET FRONT FACADE, 2016



2. 40 SCHERMERHORN STREET FRONT FACADE, 2016

ELIZABETH ROBERTS ARCHITECTURE & DESIGN  
 168 7TH ST. 3C  
 BROOKLYN, NY 11215  
 T: 718 504 5488

PHOTOS  
 EXISTING FRONT FACADE -  
 34 + 40 SCHERMERHORN

PROJECT: 36 SCHERMERHORN ST. RESIDENCE  
 MARCH 14, 2017





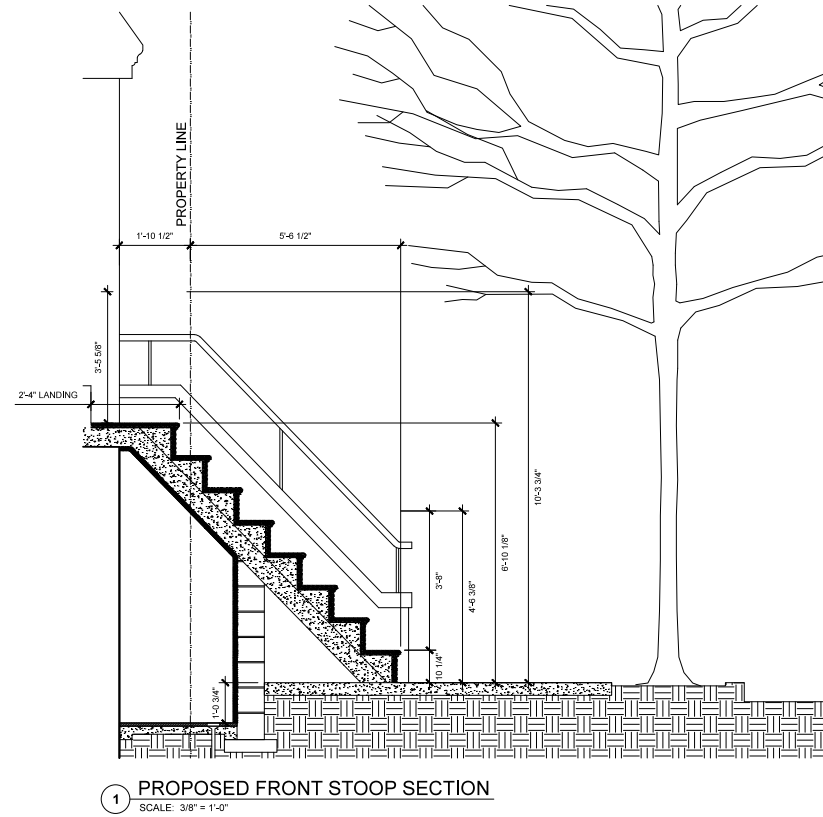

STOOP AT  
#40 SCHERMERHORN

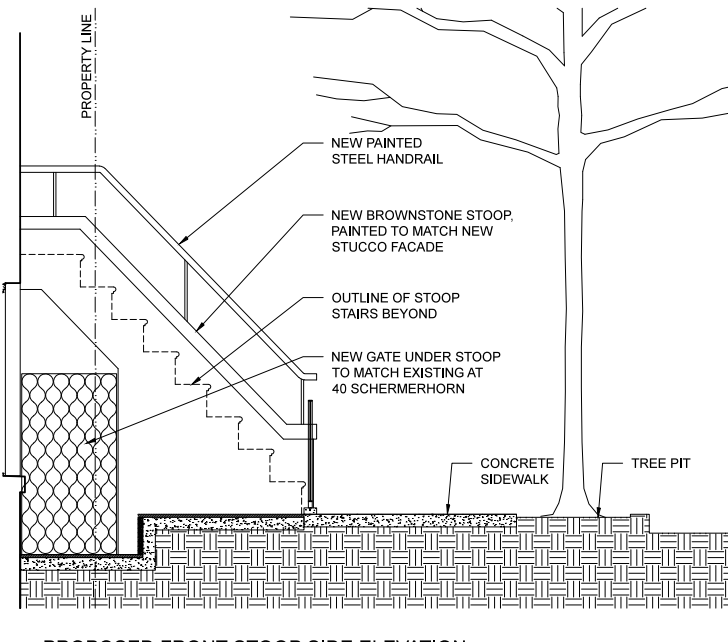

DOOR UNDER STOOP AT  
#40 SCHERMERHORN

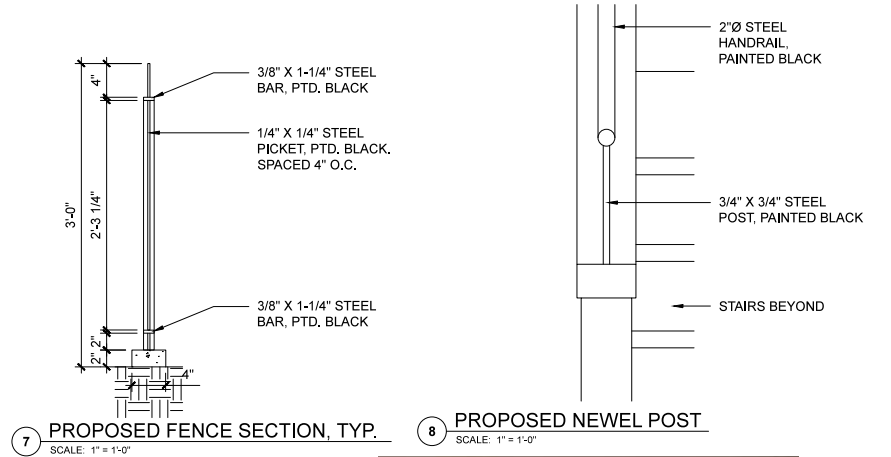
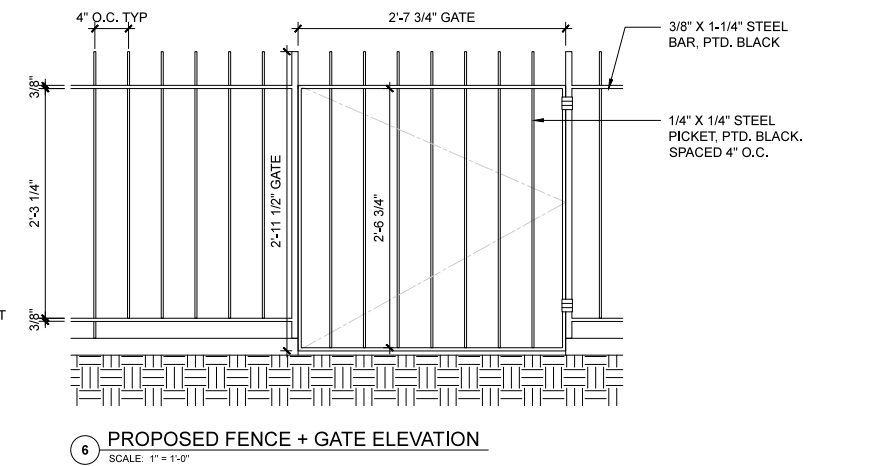
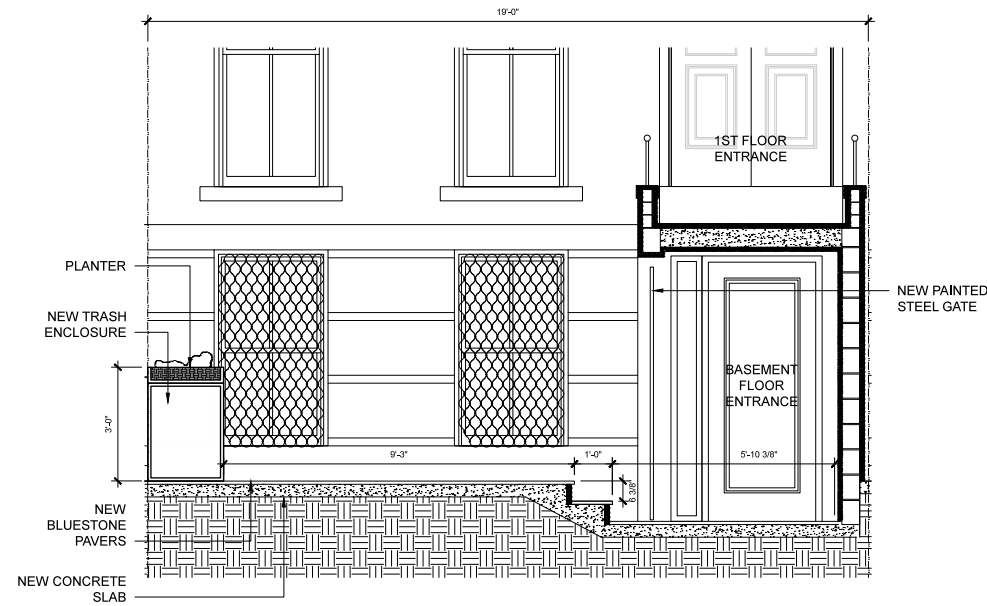
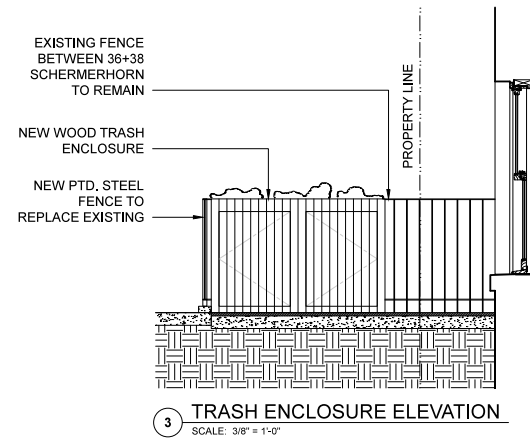
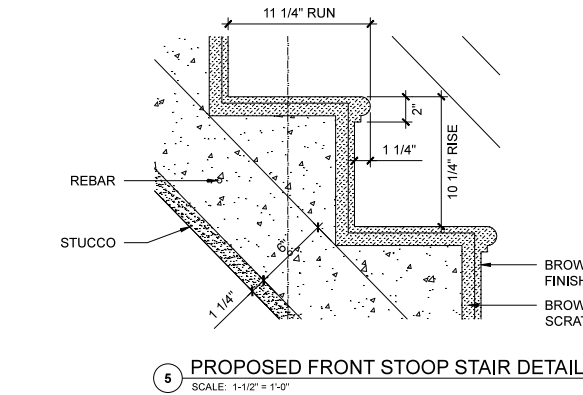

WINDOW GRILLE AT  
#40 SCHERMERHORN

ELIZABETH ROBERTS ARCHITECTURE & DESIGN  
168 7TH ST. 3C  
BROOKLYN, NY 11215  
T: 718 504 5488

DETAILS OF PROPOSED STOOP

PROJECT: 36 SCHERMERHORN ST. RESIDENCE  
MARCH 14, 2017





40 SCHERMERHORN



38 SCHERMERHORN



36 SCHERMERHORN



34 SCHERMERHORN



30 SCHERMERHORN



28 SCHERMERHORN

ELIZABETH ROBERTS ARCHITECTURE & DESIGN  
 168 7TH ST. 3C  
 BROOKLYN, NY 11215  
 T: 718 504 5488

# FRONT YARD RAILINGS

PROJECT: 36 SCHERMERHORN ST. RESIDENCE  
 MARCH 14, 2017





1. 40 SCHERMERHORN STREET FRONT FACADE, 2015



2. 38 SCHERMERHORN STREET FRONT FACADE, 2015

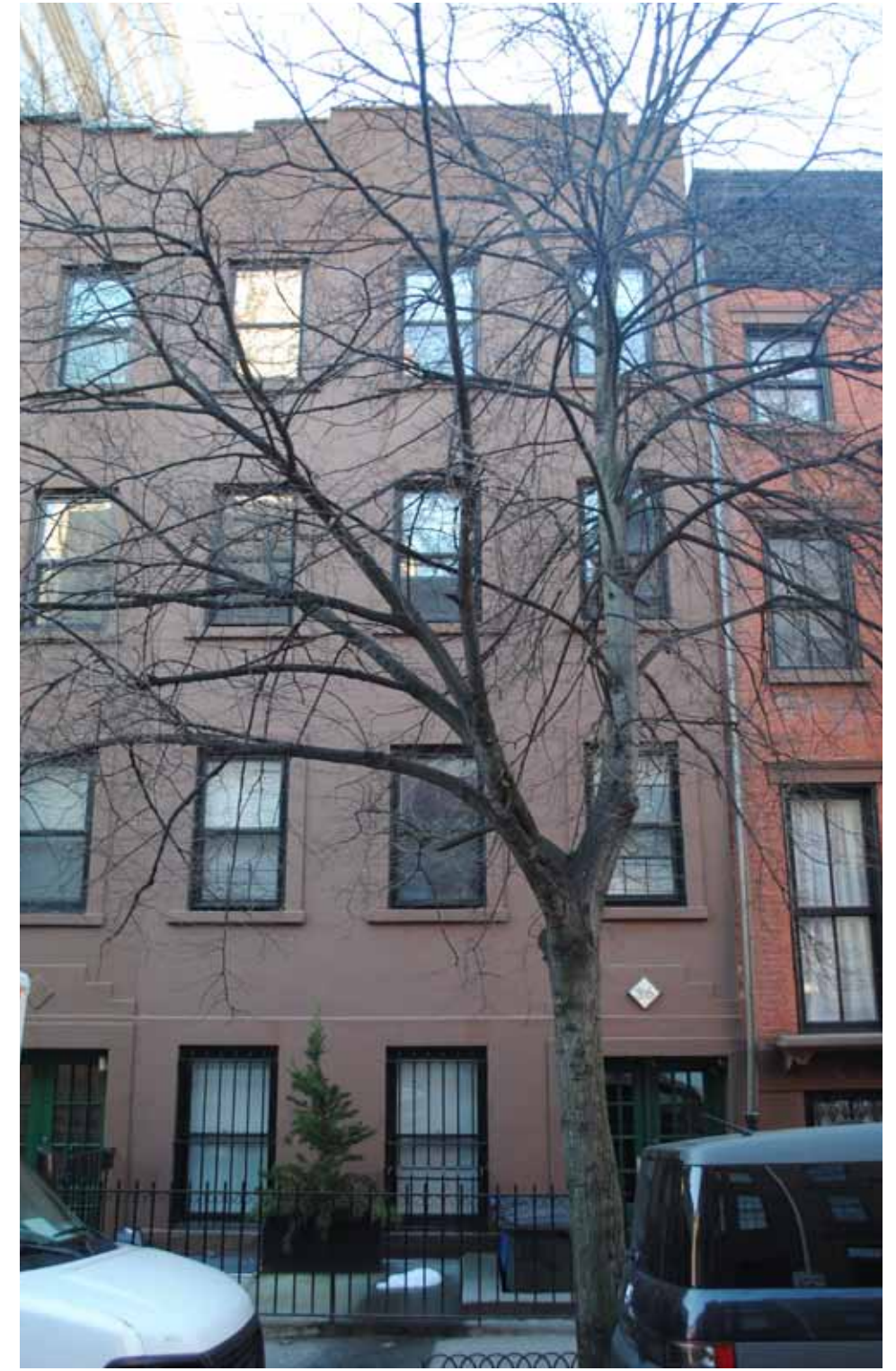

3. 36 SCHERMERHORN STREET FRONT FACADE, 2016

ELIZABETH ROBERTS ARCHITECTURE & DESIGN  
168 7TH ST. 3C  
BROOKLYN, NY 11215  
T: 718 504 5488

## PHOTOS EXISTING FRONT YARD

PROJECT: 36 SCHERMERHORN ST. RESIDENCE  
MARCH 14, 2017





1. 36 SCHERMERHORN, FRONT YARD, 2016



2. 36 SCHERMERHORN, FRONT YARD, 2016

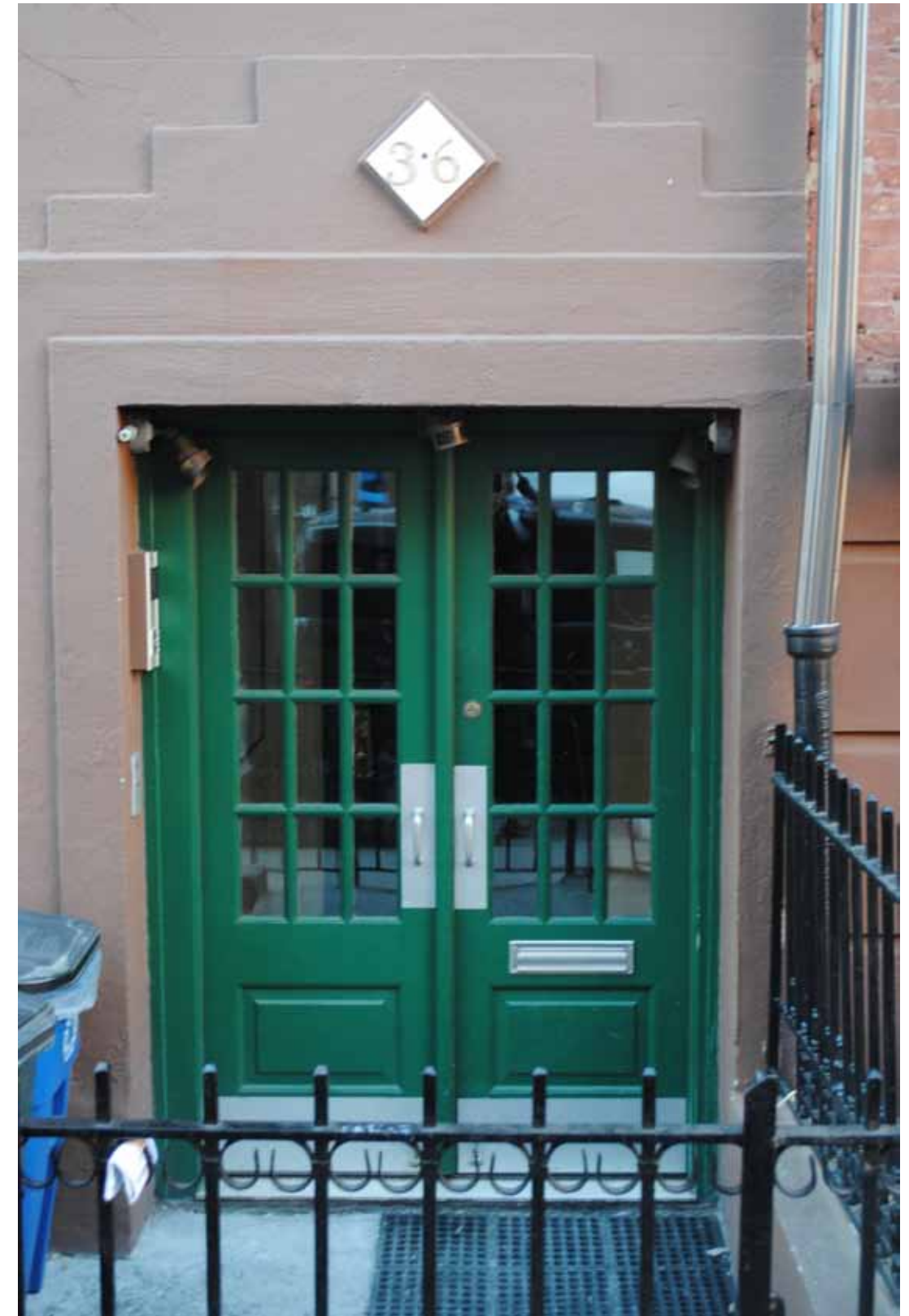

3. 36 SCHERMERHORN, FRONT DOORS, 2016

ELIZABETH ROBERTS ARCHITECTURE & DESIGN  
168 7TH ST. 3C  
BROOKLYN, NY 11215  
T: 718 504 5488

PHOTOS  
EXISTING FRONT FACADE

PROJECT: 36 SCHERMERHORN ST. RESIDENCE  
MARCH 14, 2017





I. PROPOSED FRONT FACADE IN CONTEXT WITH LOCAL GROUP OF TOWNHOUSES.

ELIZABETH ROBERTS ARCHITECTURE & DESIGN  
 168 7TH ST. 3C  
 BROOKLYN, NY 11215  
 T: 718 504 5488

PHOTOS  
 PROPOSED FRONT FACADE -  
 36 SCHERMERHORN

PROJECT: 36 SCHERMERHORN ST. RESIDENCE  
 MARCH 14, 2017