

# Brooklyn Bridge-Montgomery Coastal Resilience Construction Update

CB3 Parks Committee Meeting  
BRC Senior Services Center  
30 Delancey Street  
November 13, 2025



# Highlights

- Project Status
- Project Timeline
- Flip Up Gate Progress
- Construction Photos



# BMCR | Project Status

ALL WORK IS SUBJECT TO CHANGE

1. **Robert F. Wagner Place:**  
Interceptor Gate Building and Chamber construction (**Access shift**)  
Micropile installation
2. **South Street (Brooklyn Bridge to Manhattan Bridge):**  
Sewer work: Catherine Slip & South St. and Pike Slip & South St.  
Trunk water main installation between Catherine Slip & Market Slip
3. **South Street (Manhattan Bridge to Montgomery St.):**  
Utility work: Montgomery St. & South St. and between Jefferson & Clinton  
Installation of dewatering system between Clinton St. & Montgomery St.

4. **Esplanade:**  
Installation of flip up gates, floodgate drainage  
Installation of foundations for future amenities
5. **Pier 35 to Pier 36:**  
Micropile installation  
Floodwall foundation construction  
*Pedestrian access via esplanade (closest entry from South Street is at Rutgers Slip)*

Weekly Bulletins & Advisories are issued with construction activities.  
Saturday work and off-hour shifts are anticipated for some work operations.

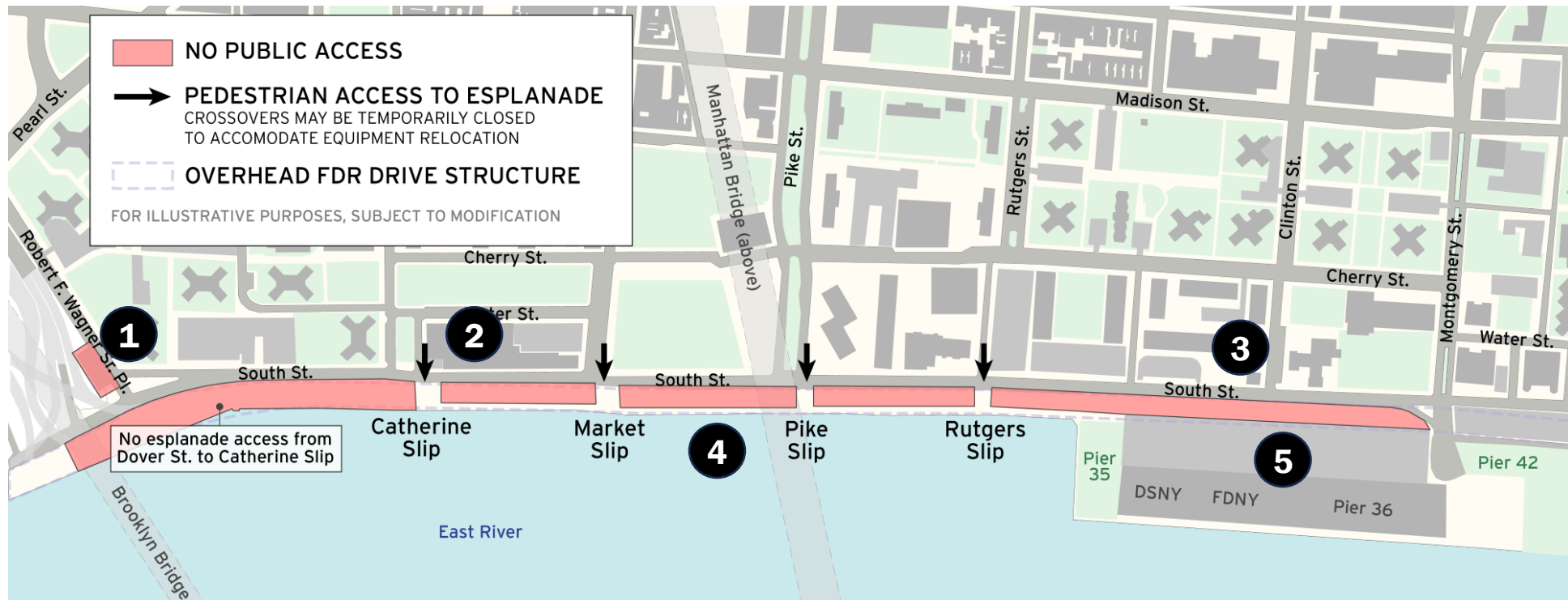

# BMCR | Project Timeline

ALL WORK IS SUBJECT TO CHANGE

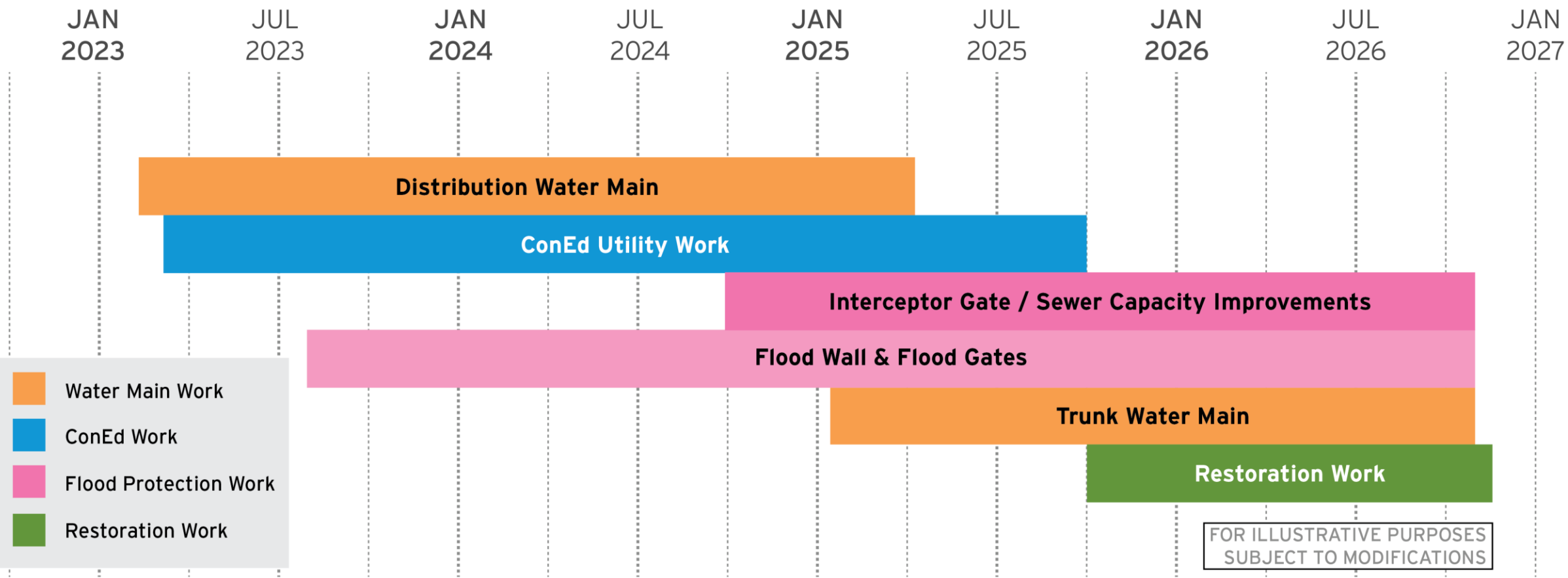

# BMCR | Floodwall & Floodgate Progress

ALL WORK IS SUBJECT TO CHANGE

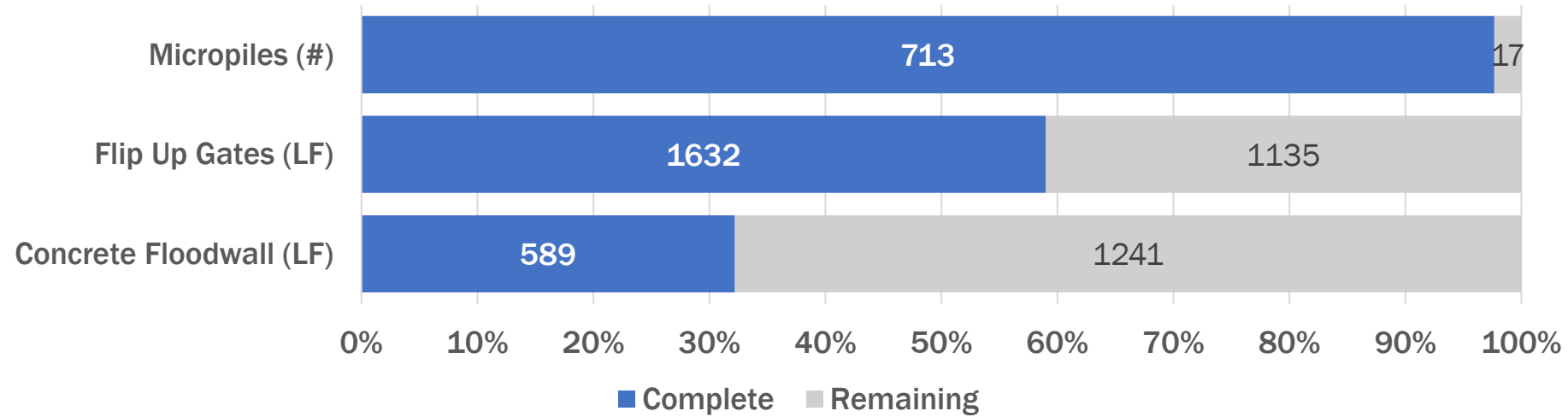

Flip up gate installation – September 2025



Flip up gate in closed position – March 2025



Flip up gate in open position – March 2025



# BMCR | Construction Photos

ALL WORK IS SUBJECT TO CHANGE



*Interceptor Gate Building glass brick mockup – October 2025*



*Flip up gate installation – November 2025*



# BMCR | Construction Photos

ALL WORK IS SUBJECT TO CHANGE



*Installation of 12-inch sewer pipe at South Street and Catherine Slip – November 2025*

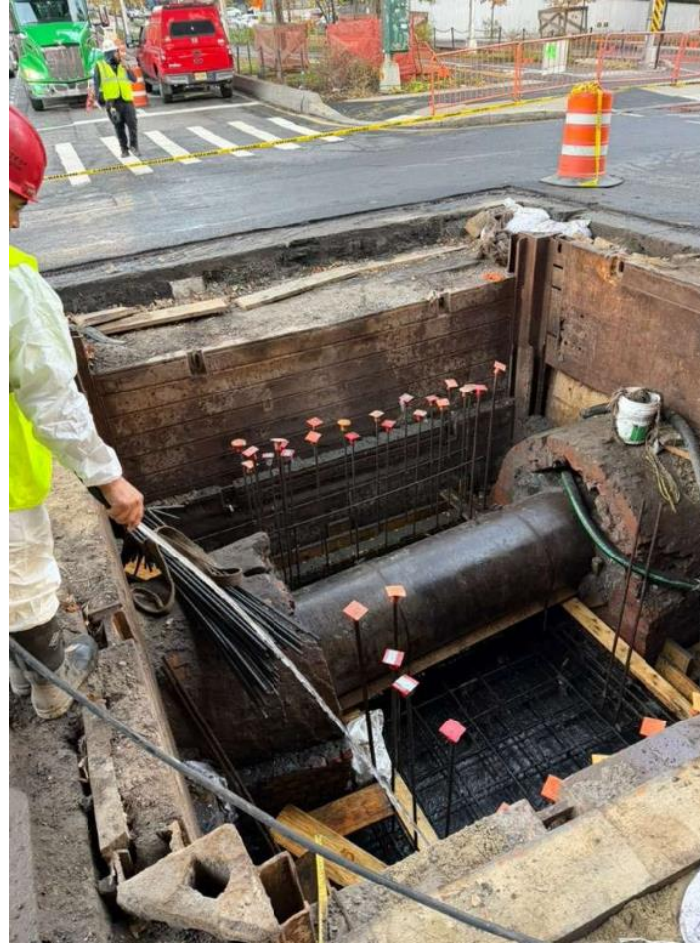

*Construction of parallel conveyance chamber at South Street and Pike Slip – November 2025*

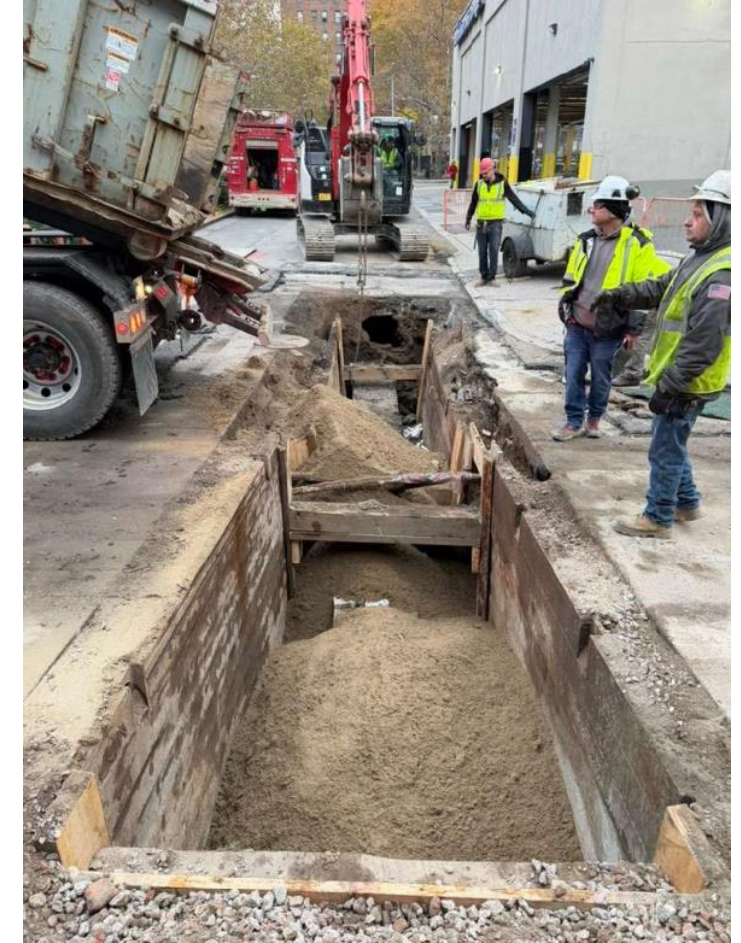

*Clean sand backfill installed in 12-inch sewer trench at South Street and Catherine Slip – November 2025*

# ESCR & BMCR | Resources

## Brooklyn Bridge – Montgomery Coastal Resilience:

- Marsha Guido #(347) 538-4266
- Email: [bmcr.ccl@gmail.com](mailto:bmcr.ccl@gmail.com)

BMCR Inquiry Tool: [nyc.gov/bmcr/contact](https://nyc.gov/bmcr/contact)

## Project Area 1:

- Vanessa Gomez #(347) 628-8724
- Pauline Chan #(929) 717-9015
- Email: [ESCRCL1@ddccr.com](mailto:ESCRCL1@ddccr.com)

## Parallel Conveyance:

- Tannia Wokoun #(914) 313-6863
- Email: [sandrespc.ccl@gmail.com](mailto:sandrespc.ccl@gmail.com)

ESCR Inquiry Tool: [nyc.gov/escr/contact](https://nyc.gov/escr/contact)

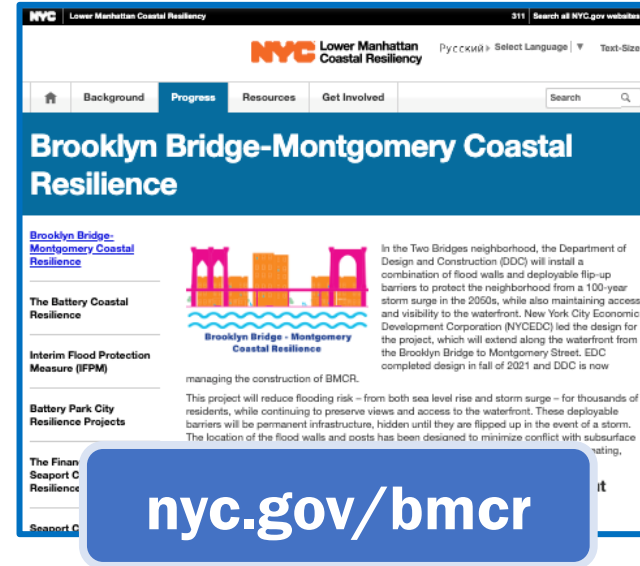

Notify **NYC**

Sign up for emergency alerts:  
<https://on.nyc.gov/44c53Vf>

Text **NOTIFYNYC** to **692-692**