

COMMUNITY ADVISORY GROUP (CAG)

Meeting #10

**East Side Coastal
Resiliency (ESCR)
Project**

Zoom Conference Call
Thursday, June 3, 2021 | 4:00 pm

HIGHLIGHTS

- Overview of Contracts
- Construction Progress
 - Sequencing of Work PA2
 - PA2 Updates
- Community Engagement
- What We've Heard

PROJECT AREA OVERVIEW

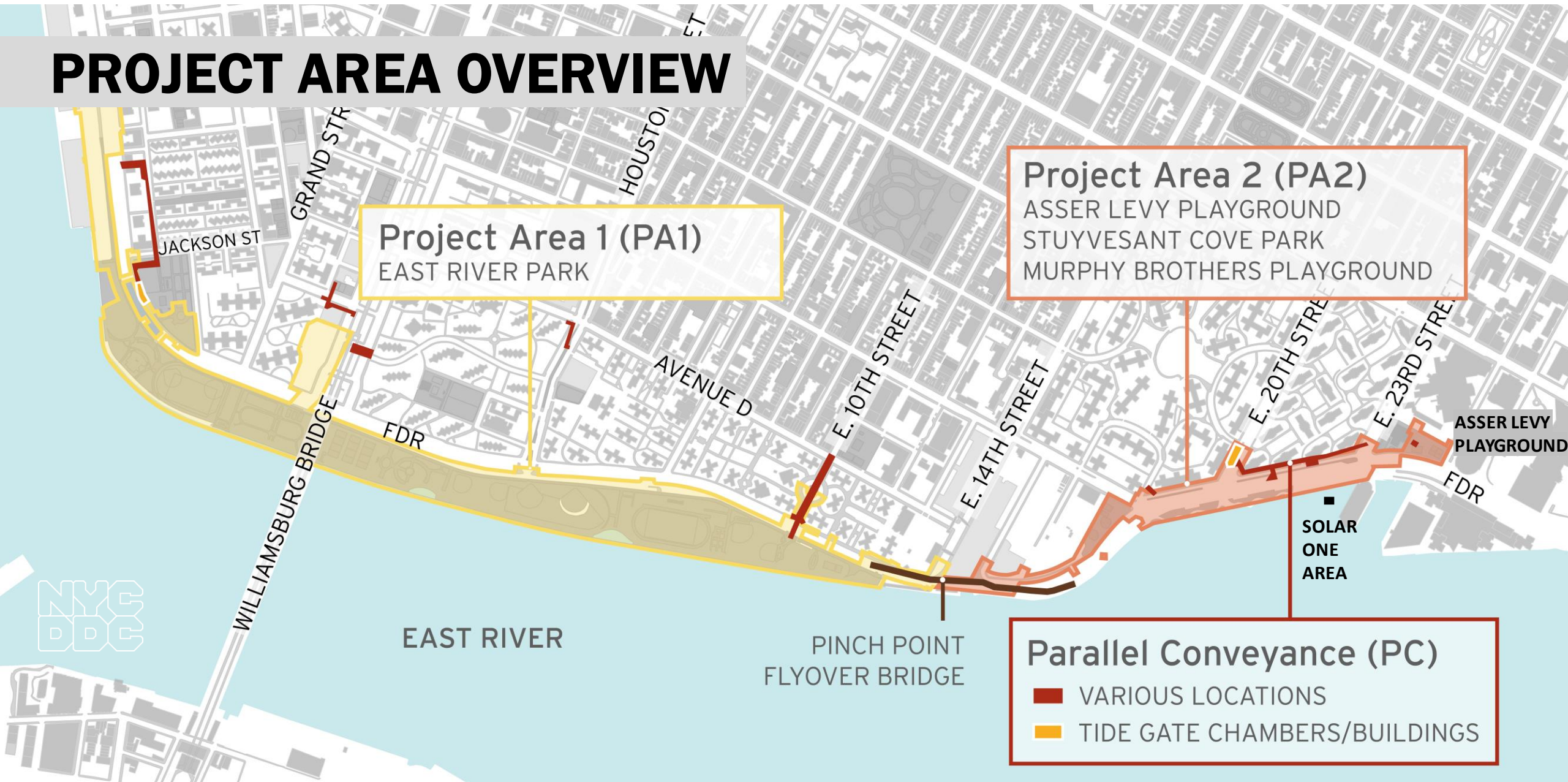

OVERVIEW OF CONTRACTS

Project Area 1 (PA1)

- contract awarded to apparent low bidder
- East River Park open through Summer 2021

Project Area 2 (PA2)

- in construction on phase 1
 - Asser Levy Playground & Stuyvesant Cove Park Solar One Area

Parallel Conveyance (PC)

- bid advertisement in the coming weeks

CONSTRUCTION ACTIVITIES

PA2 | TYPICAL CONSTRUCTION SEQUENCE

- A. Test Pits
- B. Utility Work
- C. Pile Installation**
- D. Concrete Foundation
- E. Concrete Floodwall
- F. Site Elements & Materials (roadway, sidewalks, parks elements)

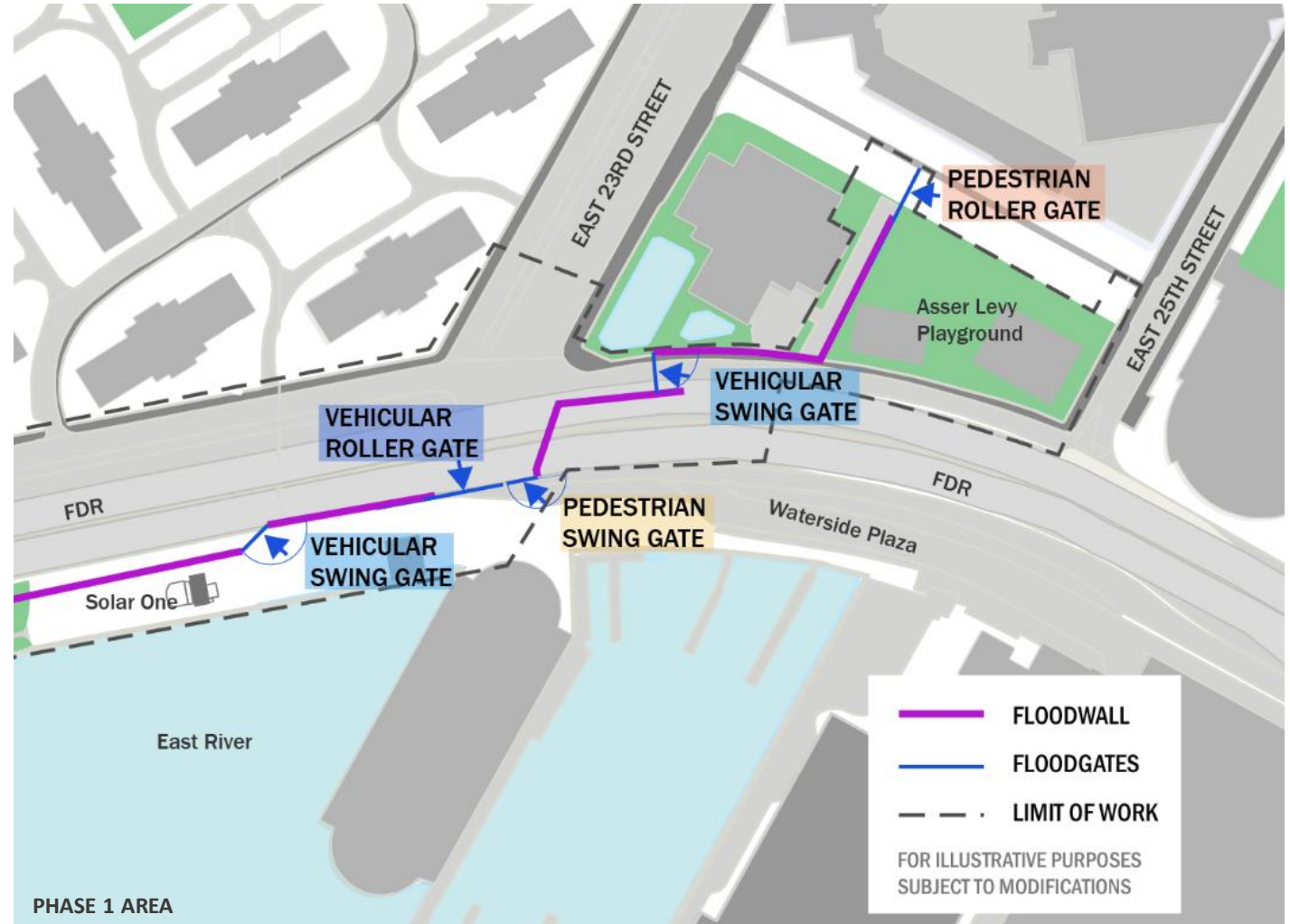

PA2 | CONSTRUCTION PROGRESS

Typical Construction Activities	PA2: Phase 1 Work Locations (see map below)					Estimated Task Completion Date
	1	2	3	4	5	
	Stuyvesant Cove Park Solar One Area	E 23rd St. under FDR Drive	FDR Drive East Service Road	FDR Drive West Service Road	Asser Levy Playground	
A. Test Pits						Q2 2021
B. Utility Work		(T&P)	(T&P)	★ (T)		Q2 2021
C. Pile Installation	(P)				(T&P)	Q3/4 2021
D. Flood Wall Foundation						Q3/4 2021
E. Concrete Flood Wall						Q4 2021
F. Site Restoration						Q1/Q2 2022

LEGEND

(T) Traffic / (P) Pedestrian Detours

NEAR COMPLETION

IN PROGRESS

★ NIGHT WORK

ALL WORK SUBJECT TO CHANGE

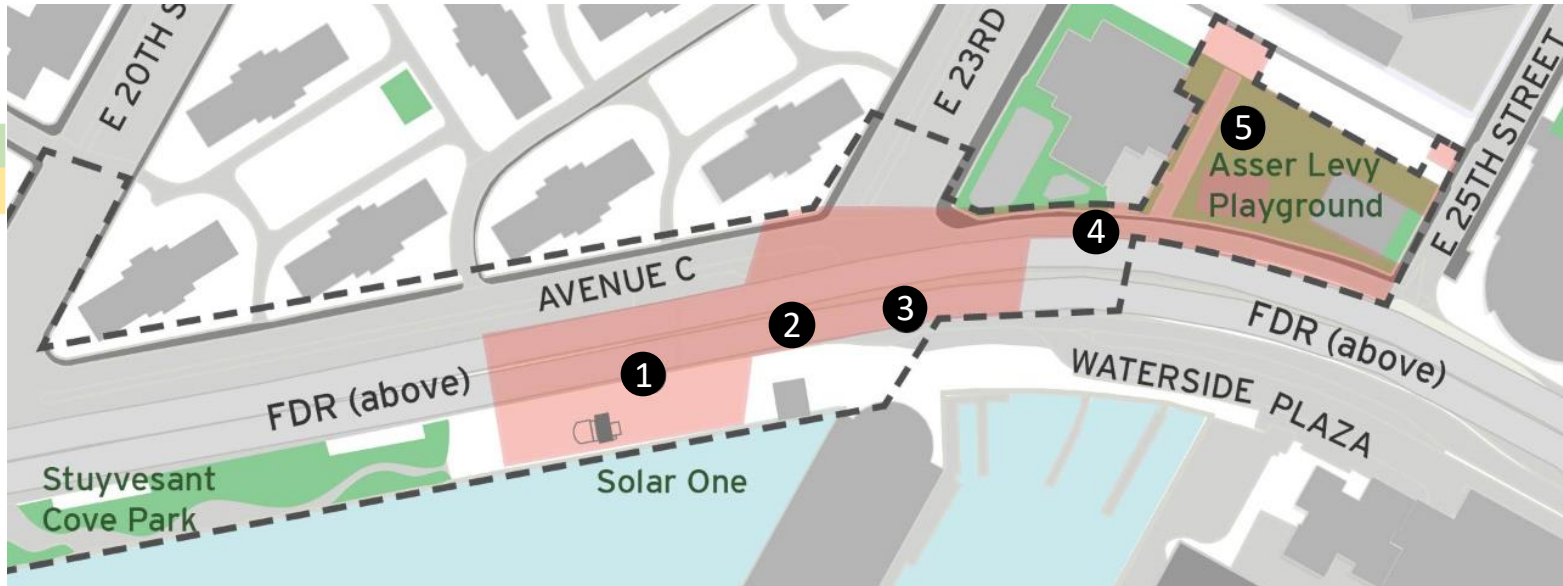

PA2 | DRAFT CONSTRUCTION LOOK AHEAD

SUBJECT TO CHANGE – INTERNAL USE

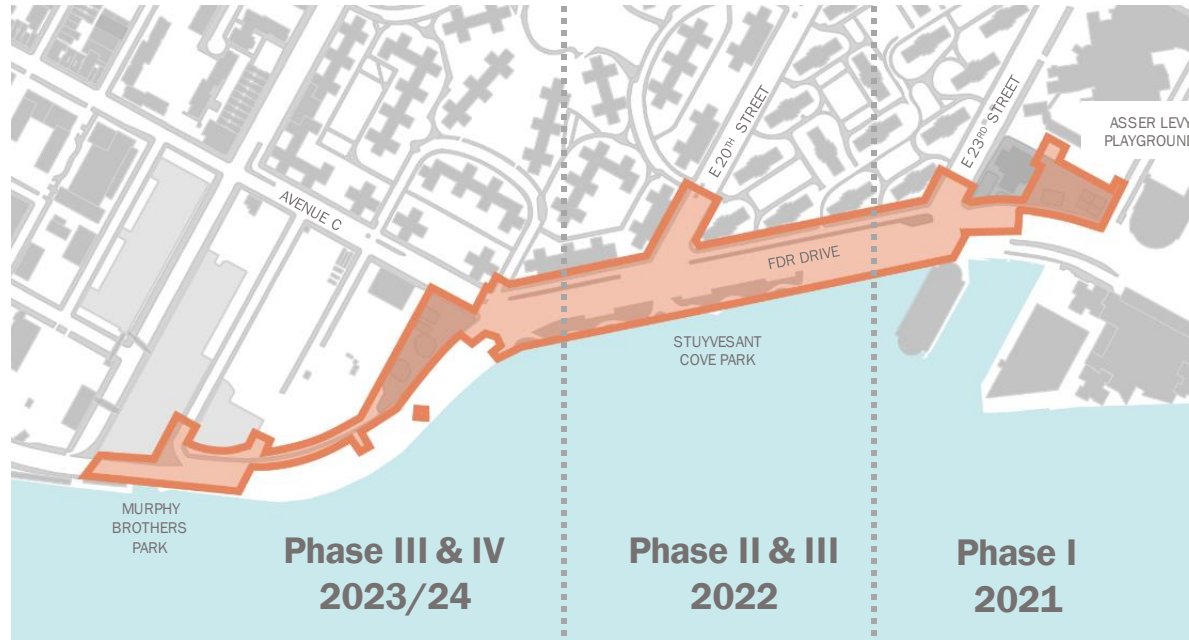
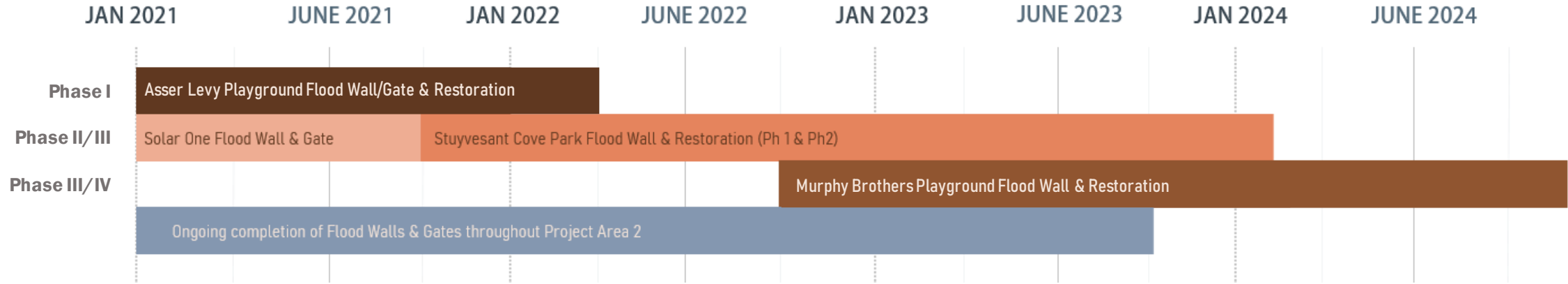

PA2 | DAY TIME PILE INSTALLATION

- 1 North End of Stuyvesant Cove Park near the E. 23rd Street entrance and Solar One Building
- 2 E 23rd Street under the FDR Drive
- 3 Asser Levy Playground

- Ongoing through June 2021
- Noise is anticipated between the hours of 7:00am to 3:30pm
- Noise monitoring is in place
- Changes to work will be communicated in advance

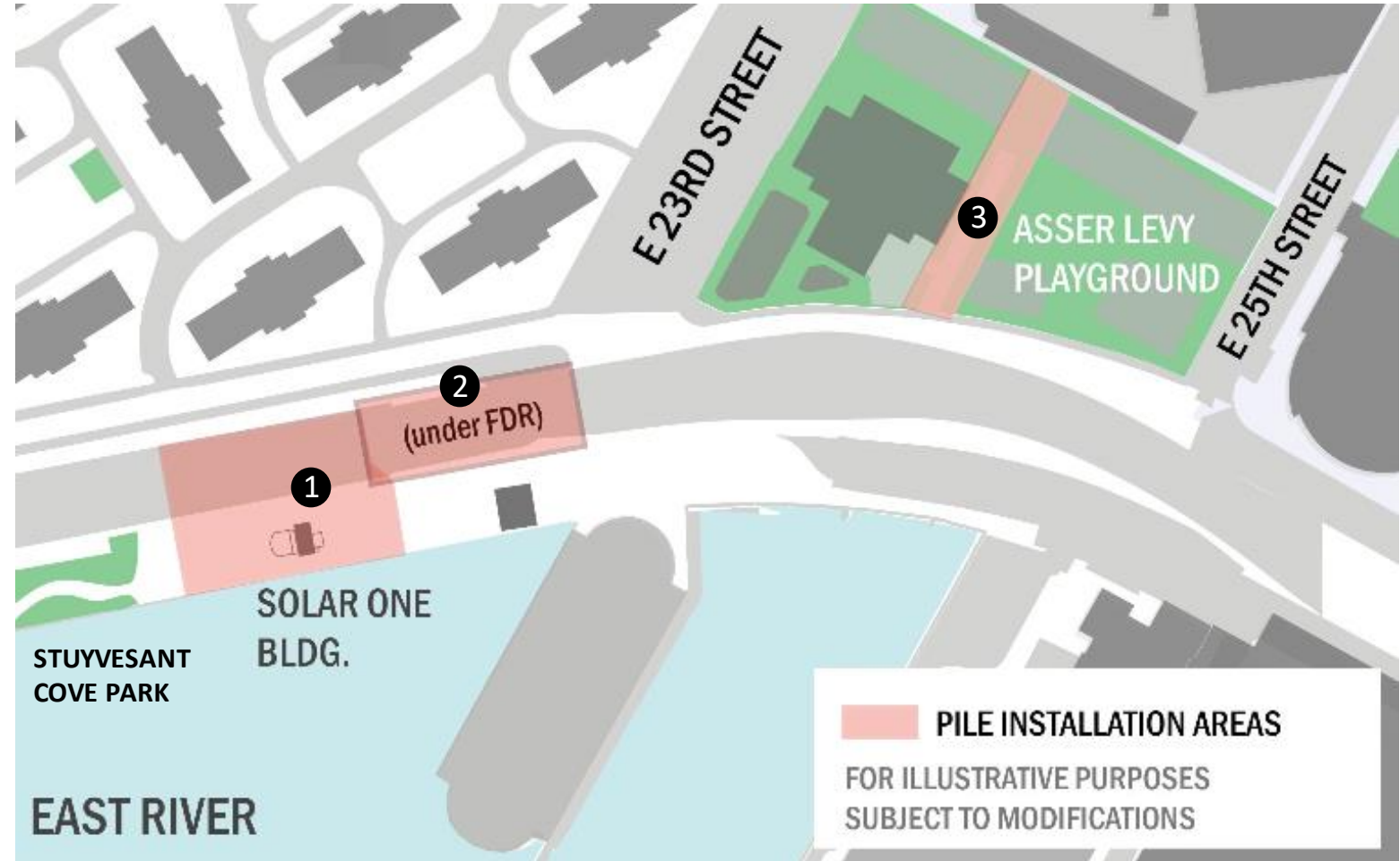

PA2 | CURRENT TRAFFIC PATTERN

- **Traffic Pattern Shift E23rd Street at East Service Road and under the FDR Drive**
- Ongoing until further notice
- Vehicles and pedestrians to follow all posted signs and instructions from traffic enforcement agents and flaggers while the detour is in effect
- Detour subject to change with construction activities
- Changes to detour will be communicated in advance of closures
- Future detours are actively being coordinated with DOT

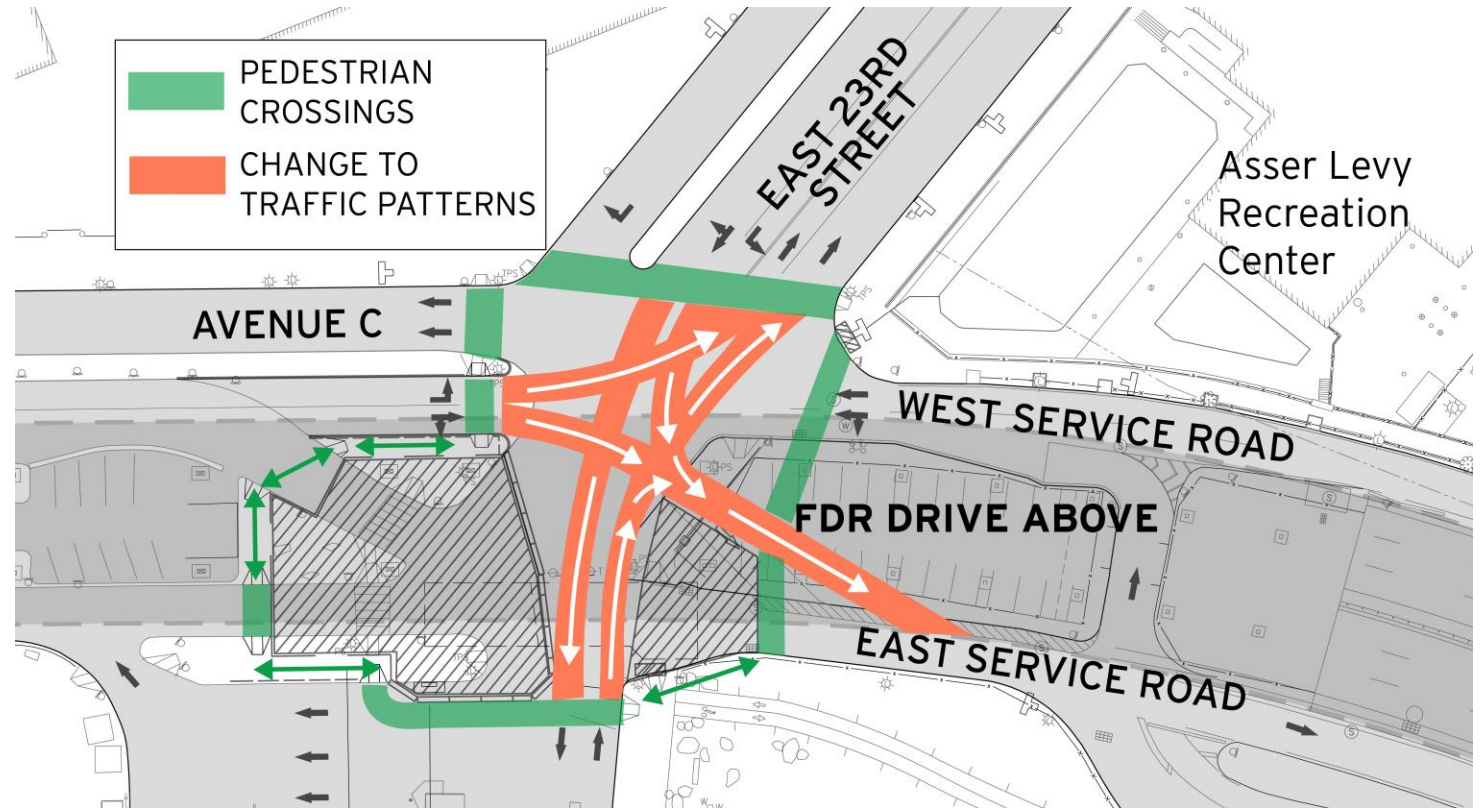

PA2 | SITE PHOTOS



- Sheet piles: Asser Levy Playground

PA2 | SITE PHOTOS

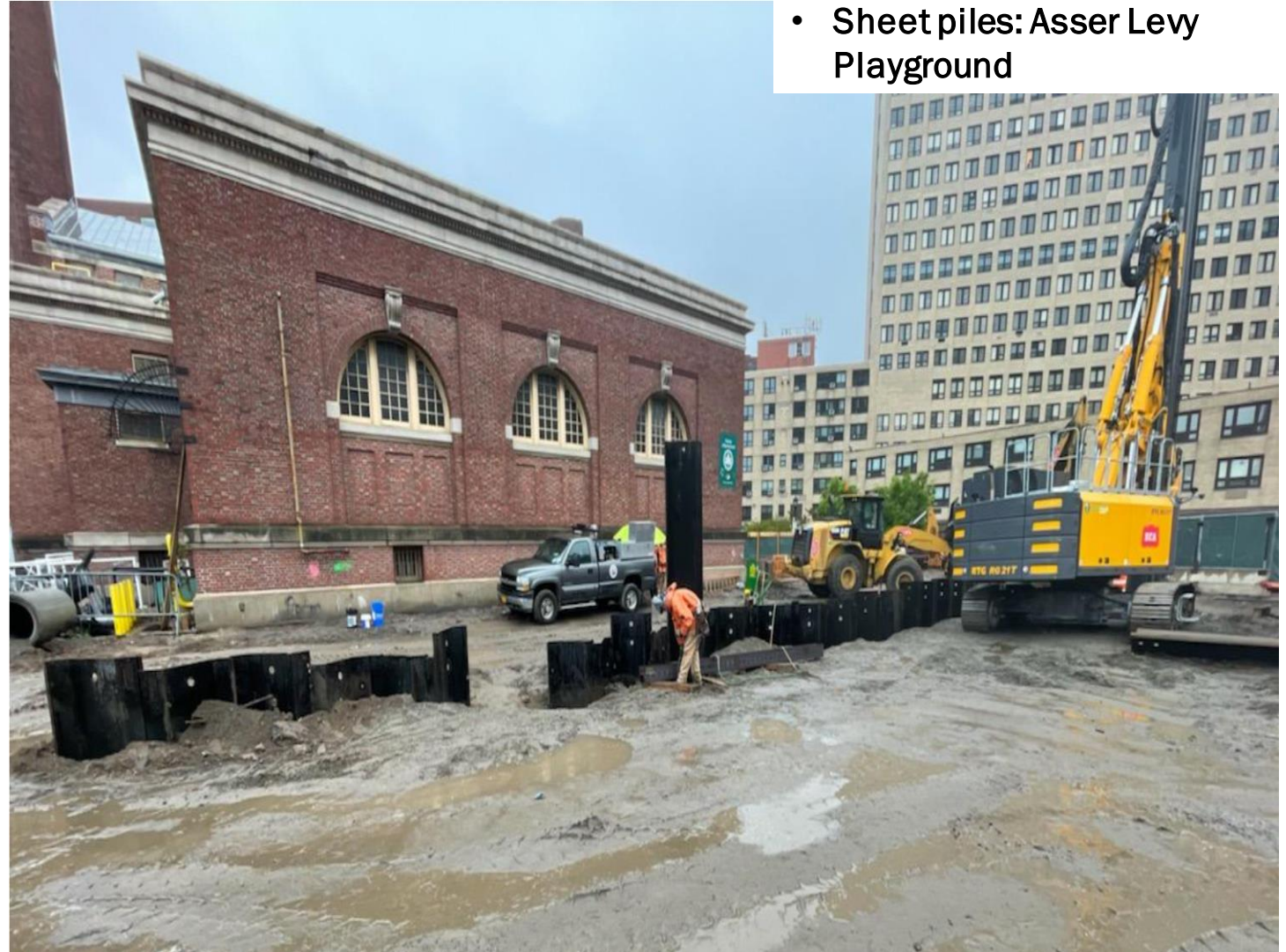
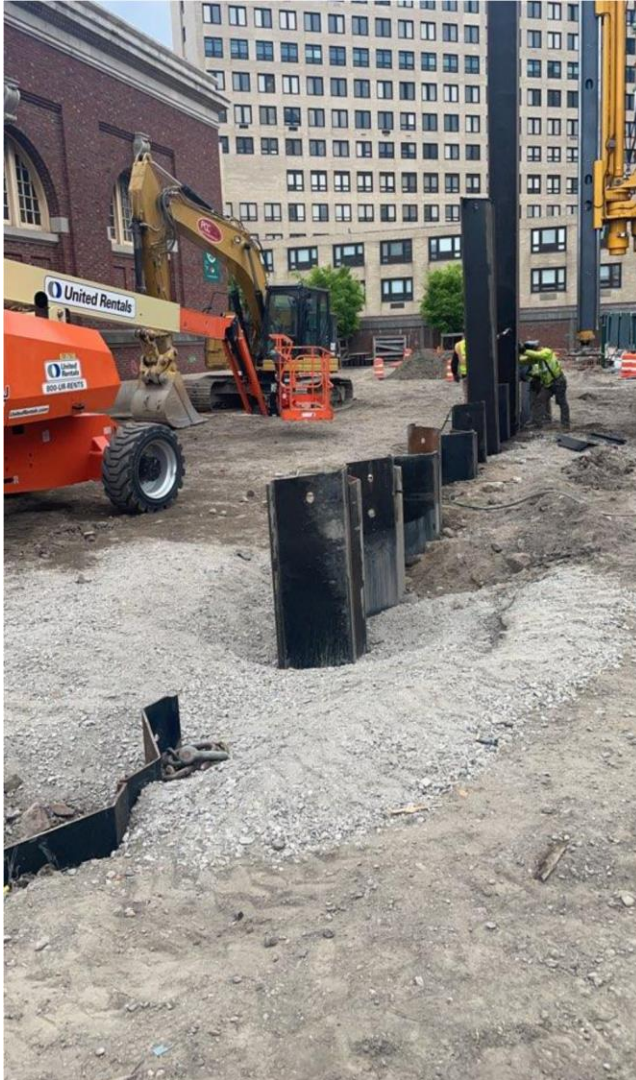

- Sheet piles: Asser Levy Playground

PA2 | SITE PHOTOS

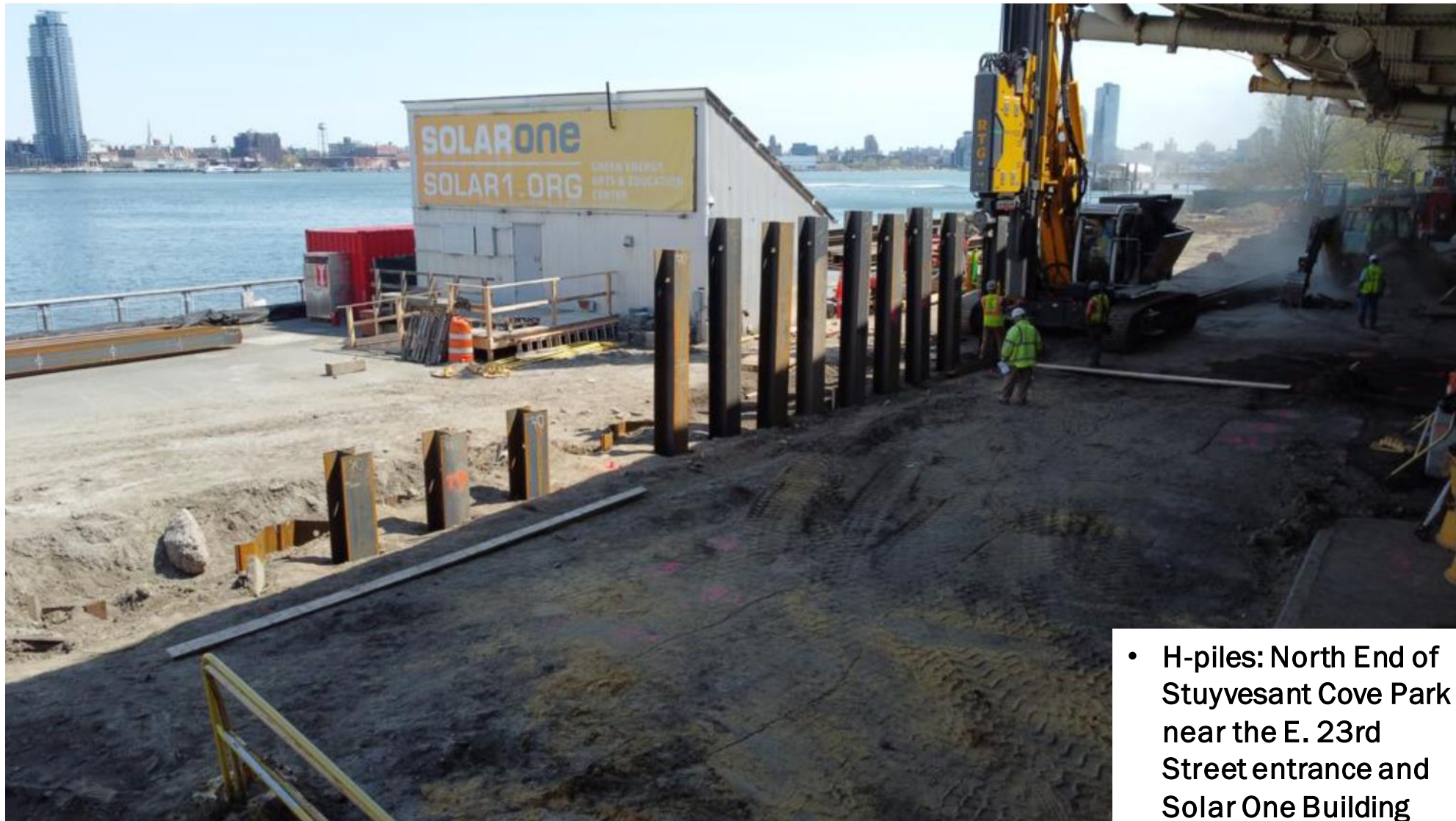

- H-piles: North End of Stuyvesant Cove Park near the E. 23rd Street entrance and Solar One Building

COMMUNITY ENGAGEMENT

DECORATIVE MESH | CALL FOR ART

Call for Art | Decorative Construction Fencing

- K-12 students and local artists
- Submit virtually or in person
- Submissions due July 16



COMMUNITY ADVISORY GROUP— East Side Coastal Resiliency Project

EAST SIDE COASTAL RESILIENCY

East Side Coastal Resiliency Community Call for Art

The East Side Coastal Resiliency (ESCR) project is a coastal protection initiative, jointly funded by the City of New York and the federal government, aimed at reducing flood risk due to coastal storms and sea level rise on Manhattan's East Side from East 25th Street to Montgomery Street.

The ESCR project is sponsoring a community call for art for K-12 students and local artists in New York City. All students who submit their artwork will receive a certificate of participation. Artwork will be judged on its creativity and responsiveness to the artwork themes listed below. Select artists will receive award stipends, and their artwork will be displayed on construction fencing along the ESCR project construction site.

Submissions Due by	Artwork Themes	Entry Rules
11:59 p.m. on 7/16/2021	<p>Grades K-4: Share something special about your neighborhood and/or community.</p> <p>Grades 5-8: Resilience means the ability to bounce back from environmental threats like hurricanes. Why do we need resilience in NYC?</p> <p>Grades 9-12 and local artists: What is your vision of NYC as a resilient city?</p>	<ul style="list-style-type: none">• Artwork must be the original work of the submitter, and cannot contain copyrighted images.• Students must be enrolled in grades K-12 in NYC. Local artists must live in NYC.• Artwork is limited to one entry per person.

Visit www.nyc.gov/escr/art for the online submission portal as well as a downloadable entry form.

For questions, please use the online inquiry form at www.nyc.gov/escr/contact

Learn more about the East Side Coastal Resiliency project at www.nyc.gov/escr

East Side Coastal Resiliency
www.nyc.gov/escr

NYC Department of Design and Construction
Office of Community Outreach & Notification

NYC Department of Transportation
NYC Department of Environmental Protection

WHAT WE'VE HEARD

- **Compost:** no update this month
- **Funding:** under City review
- **CAG workforce & environmental letter response:** under City review