

Construction Bulletin

East Side Coastal Resiliency
www.nyc.gov/escr



PROJECT AREA 2 – Two Week Look Ahead

2/28/22 - 3/11/22

PROJECT#: SANDRESM2 | BOROUGH: MANHATTAN | DATE ISSUED: 2/25/22

The following is an anticipated work schedule for the upcoming week. **However, due to unforeseen field and weather conditions**, it may become necessary to change some scheduled work locations, operations, and dates.

| Map Key | Date | Work Hours | Location | Operation |
|---------|-----------------|--------------------|---|--|
| 1 | 2/28/22–3/11/22 | 7:00 am to 3:30 pm | Stuyvesant Cove Park: E 20 th Street to E 23 rd Street | Greenway closure continues Floodwall construction ongoing. |
| 2 | 2/28/22–3/11/22 | 7:00 am to 3:30 pm | E 23 rd Street at East Service Road and under the FDR Dr. Adjacent to BP Gas Station | *Modified Traffic Pattern at E. 23rd Street under the FDR Dr. ECS & ConEdison utility work ongoing. Pile installation for the floodwall. |
| 3 | 2/28/22–3/11/22 | 7:00 am to 3:30 pm | West Service Rd between E 25 th Street and E 23 rd Street | Floodwall concrete construction begins |
| 4 | 2/28/22–3/11/22 | 7:00 am to 3:30 pm | Asser Levy Playground | Park reconstruction and floodwall construction ongoing. **Handball Court will reopen during the week of 2/28/22. |
| 5 | 2/28/22–3/11/22 | 7:00 am to 3:30 pm | E 15 th Street between Ave C and FDR Dr. within Con Edison Facility | Sewer reconstruction/coordination for sub-surface investigation. |
| 6 | 2/28/22–3/11/22 | 7:00 am to 3:30 pm | E 18 th Street Exit 7 Ramp FDR Dr. left lane at Avenue C | Modified Traffic Pattern at FDR Ramp continues Excavate for and install sewer structures ECS utility work begins. |

REMINDERS: *Modified Traffic Pattern detour at E 23rd Street under the FDR Dr. continues. **Handball Court will reopen during the week of 2/28/22

Utility work by ConEdison, ECS, etc. may extend work hours and/or occur on weekends to facilitate utility relocations, maintenance work or inspection services.

For More Information: Contact **Nadine Harris** at (347) 572-3057, ESCRCL2@ddccr.com, or via web inquiry: www.nyc.gov/escr/contact

During non-construction hours, please contact the New York City Government Services and Information Hotline at **311**.

EAST SIDE
COASTAL
RESILIENCY



Office of Community Outreach & Notification



Construction Bulletin

East Side Coastal Resiliency
www.nyc.gov/escr



Numbers on the map below show the approximate location of the construction operations described on the first page. For more detailed information, see Advisories released for each detour/traffic pattern change posted on the website: www.nyc.gov/escr/notices

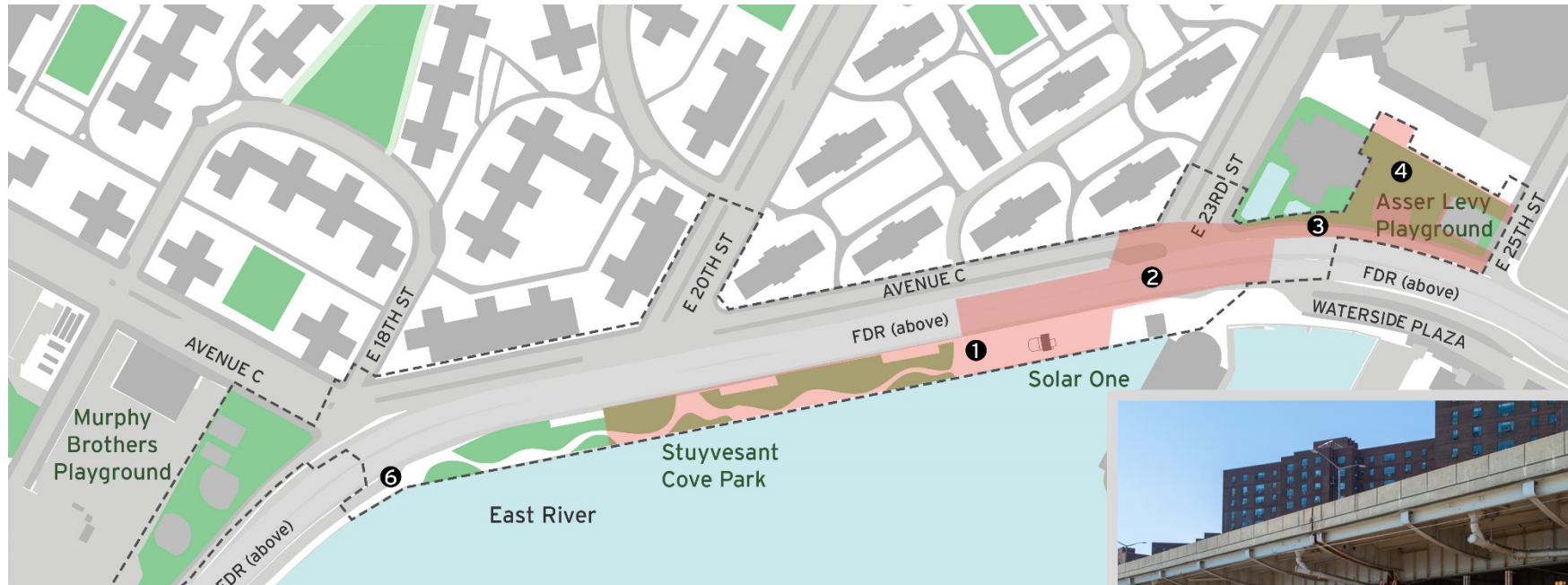

Operation 1:
Ongoing floodwall construction in Stuyvesant Cove Park.

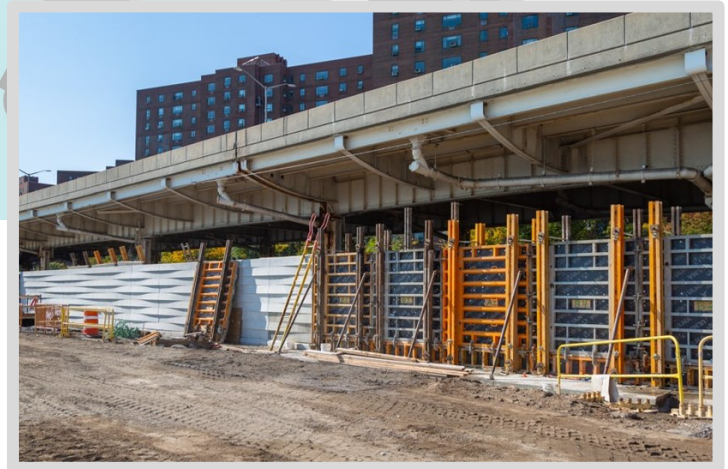

For More Information: Contact **Nadine Harris** at (347) 572-3057, ESCRCL2@ddccr.com, or via web inquiry: www.nyc.gov/escr/contact
During non-construction hours, please contact the New York City Government Services and Information Hotline at **311**.

EAST SIDE
COASTAL
RESILIENCY

NYC
BDC
Department of
Design and
Construction

Office of Community Outreach & Notification

NYC
Mayor's Office of
Resiliency

NYC
Parks

NEW YORK CITY
DOT

NYC
Environmental
Protection