

## PROJECT AREA 2 – Two Week Look Ahead

10/25/21 - 11/05/21

**PROJECT#: SANDRESM2 | BOROUGH: MANHATTAN | DATE ISSUED: 10/22/21**

The following is an anticipated work schedule for the upcoming week. **However, due to unforeseen field and weather conditions**, it may become necessary to change some scheduled work locations, operations, and dates.

Map Key	Date	Work Hours	Location	Operation
1	10/25/21–11/05/21	7:00 am to 3:30 pm	<b>Stuyvesant Cove Park: North of E 20 Street including Solar One area</b>	Greenway closure continues. Pile installation for the floodwall ongoing. Floodwall foundation, formwork, and construction of wall sections.
2	10/25/21–11/05/21	7:00 am to 3:30 pm	<b>E 23 Street at East Service Road and under the FDR Dr. adjacent to BP Gas Station</b>	* Modified Traffic Pattern at E. 23rd Street under the FDR Dr. continues. Pile installation for the floodwall ongoing. ConEdison utility work.
3	10/25/21–11/05/21	7:00 am to 3:30 pm	<b>West Service Rd between E 25 Street and E 23 Street</b>	Pile installation for the floodwall ongoing.
4	10/25//21–11/05/21	7:00 am to 3:30 pm	<b>Asser Levy Playground</b>	Pile installation for the floodwall ongoing. Drainage and curb installation.
5	10/25/21–11/05/21	7:00 am to 3:30 pm	<b>E 20 Street and Avenue C Intersection</b>	ConEdison utility work continues.
6	10/25/21–11/05/21	7:00 am to 3:30 pm	<b>Exit 7 Ramp FDR Dr. left lane at Avenue C</b>	* Modified Traffic Pattern at FDR Ramp begins Sewer installation work begins.

**REMINDERS: \*Modified Traffic Pattern at E 23rd Street under the FDR Dr. continues. \*Modified Traffic Pattern at FDR Exit 7 Ramp begins.**

**For More Information:** Contact **Nadine Harris** at (347) 572-3057, ESCRCCL2@ddccr.com, or via web inquiry: [www.nyc.gov/escr/contact](http://www.nyc.gov/escr/contact)  
During non-construction hours, please contact the New York City Government Services and Information Hotline at 311.



# Construction Bulletin

Numbers on the map below show the approximate location of the construction operations described on the first page. For more detailed information, see Advisories released for each detour/traffic pattern change posted on the website: [www.nyc.gov/escr/notices](http://www.nyc.gov/escr/notices)

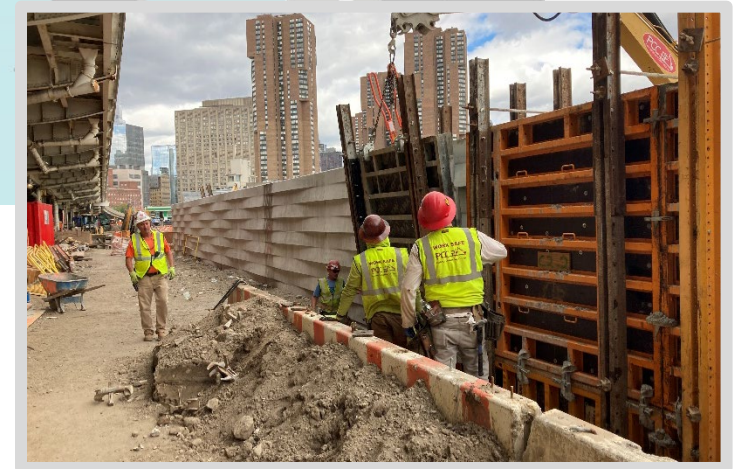
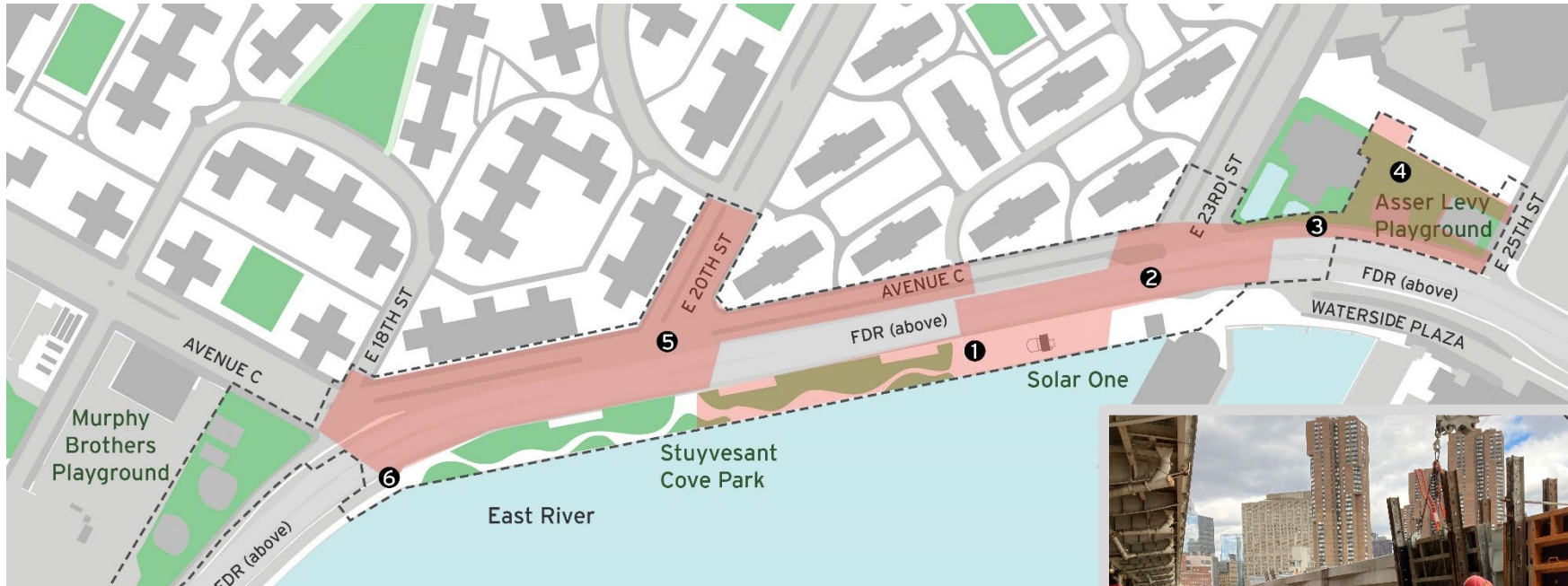

**Operation 1:**  
Ongoing floodwall construction in Stuyvesant Cove Park.  
About 500 feet of wall have been constructed to date!

**For More Information:** Contact **Nadine Harris** at (347) 572-3057, [ESCRCL2@ddccr.com](mailto:ESCRCL2@ddccr.com), or via web inquiry: [www.nyc.gov/escr/contact](http://www.nyc.gov/escr/contact)  
During non-construction hours, please contact the New York City Government Services and Information Hotline at 311.

