

PROJECT AREA 2 – Two Week Look Ahead

10/18/21 - 10/29/21

PROJECT#: SANDRESM2 | BOROUGH: MANHATTAN | DATE ISSUED: 10/15/21

The following is an anticipated work schedule for the upcoming week. **However, due to unforeseen field and weather conditions**, it may become necessary to change some scheduled work locations, operations, and dates.

Map Key	Date	Work Hours	Location	Operation
1	10/18/21–10/29/21	7:00 am to 3:30 pm	Stuyvesant Cove Park: North of E 20 Street including Solar One area	Greenway closure continues. Pile installation for the floodwall ongoing. Floodwall foundation, formwork, and construction of wall sections. Sewer installation is ongoing.
2	10/18/21–10/29/21	7:00 am to 3:30 pm	E 23 Street at East Service Road and under the FDR Dr. adjacent to BP Gas Station	* Traffic Pattern detour at E. 23rd Street under the FDR Dr. continues. Pile installation for the floodwall ongoing. Excavation for the floodwall foundation continues.
3	10/18/21–10/29/21	7:00 am to 3:30 pm	West Service Rd between E 25 Street and E 23 Street	Pile installation for the floodwall ongoing.
4	10/18/21–10/29/21	7:00 am to 3:30 pm	Asser Levy Playground	Pile installation for the floodwall ongoing. Drainage and curb installation.
5	10/18/21–10/29/21	7:00 am to 3:30 pm	E 20 Street and Avenue C Intersection	ConEdison utility work continues.
6	10/18/21–10/29/21	7:00 am to 3:30 pm	Exit 7 Ramp FDR Dr. left lane at Avenue C	Sewer installation work begins.

REMINDERS: *Traffic Pattern detour at E 23rd Street under the FDR Dr. continues.

For More Information: Contact **Nadine Harris** at (347) 572-3057, ESCRCCL2@ddccr.com, or via web inquiry: www.nyc.gov/escr/contact
During non-construction hours, please contact the New York City Government Services and Information Hotline at 311.



Numbers on the map below show the approximate location of the construction operations described on the first page. For more detailed information, see Advisories released for each detour/traffic pattern change posted on the website: www.nyc.gov/escr/notices

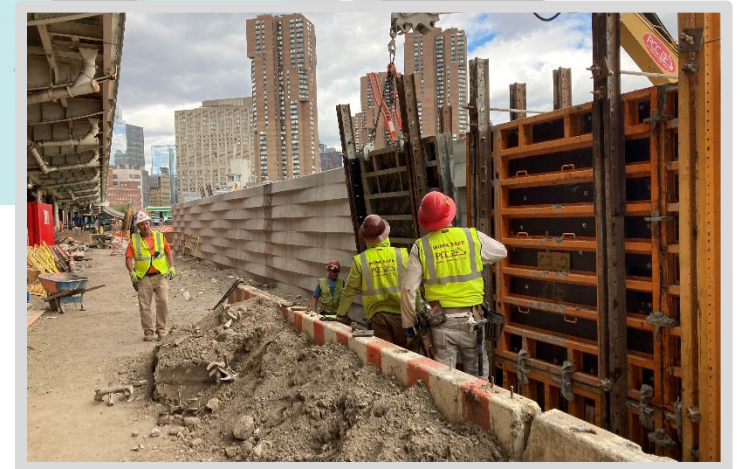
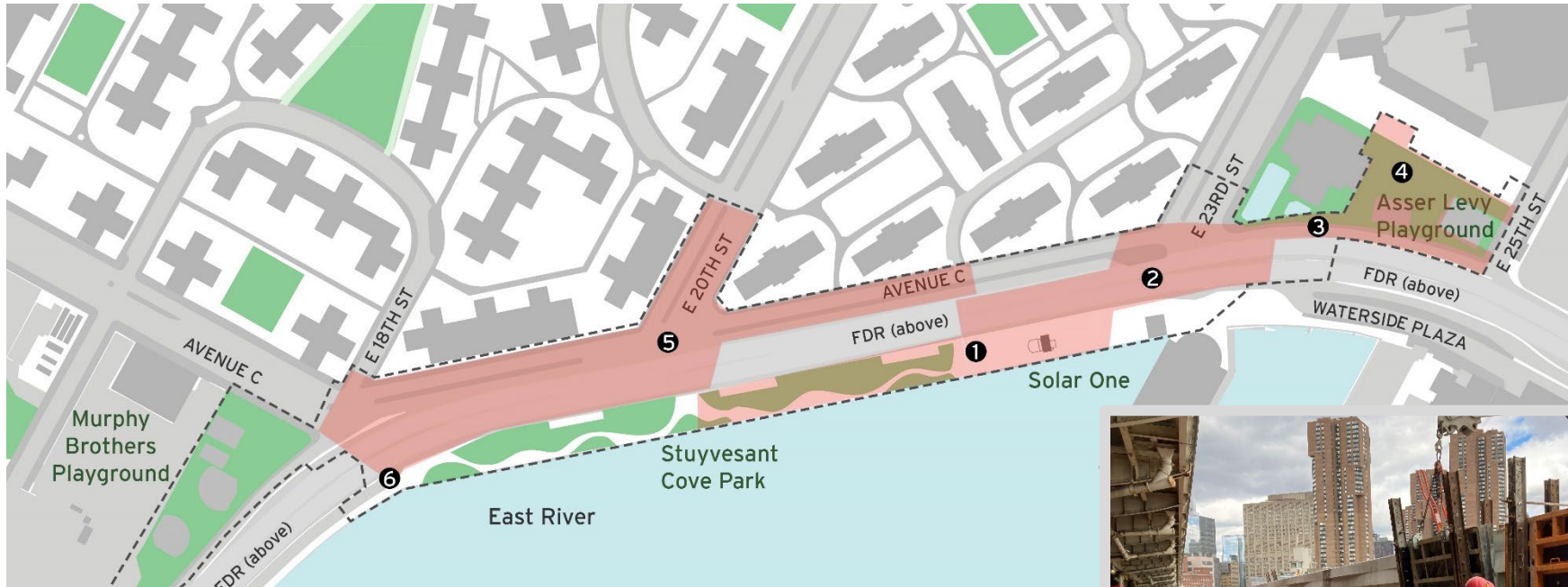

Operation 1:
Ongoing floodwall construction in Stuyvesant Cove Park.
About 500 feet of wall have been constructed to date!

For More Information: Contact **Nadine Harris** at (347) 572-3057, ESCRCL2@ddccr.com, or via web inquiry: www.nyc.gov/escr/contact
During non-construction hours, please contact the New York City Government Services and Information Hotline at 311.

