

## PROJECT AREA 2 – Two Week Look Ahead

09/06/21 - 09/17/21

**PROJECT#: SANDRESM2 | BOROUGH: MANHATTAN | DATE ISSUED: 09/03/21**

The following is an anticipated work schedule for the upcoming week. **However, due to unforeseen field and weather conditions**, it may become necessary to change some scheduled work locations, operations, and dates.

Map Key	Date	Work Hours	Location	Operation
1	09/06/21–09/17/21	7:00 am to 3:30 pm	Adjacent to Solar One	Greenway closure continues. Starting 9.10.21, Stuyvesant Cove Park north of E 20 St. will be closed to begin construction activities. Pile installation for the floodwall ongoing. Floodwall foundation, formwork, and construction of wall sections. Sewer installation is ongoing.
2	09/06/21–09/17/21	7:00 am to 3:30 pm	E 23 Street at East Service Road and under the FDR Dr. adjacent to BP Gas Station	* Traffic Pattern detour at E. 23 <sup>rd</sup> Street under the FDR Dr. continues. Continued pile installation for the flood wall. Excavation for the flood wall foundation continues.
3	09/06/21–09/17/21	7:00 am to 3:30 pm	Asser Levy Playground	Ongoing pile installation for the flood wall.
4	09/06/21–09/17/21	7:00 am to 3:30 pm	E 20 Street and Avenue C Intersection	ConEdison utility work continues.
5	09/13/21–09/17/21	7:00 am to 3:30 pm 10:00 pm to 5:00 am	West Service Rd between E 25 Street and E 23 Street	Pile installation for the flood wall continues *** Night work resumes the week of September 13, 2021

**REMINDERS:** \*Traffic Pattern detour at E 23<sup>rd</sup> Street under the FDR Dr. continues. Traffic pattern to shift the week of 09.06.2021.

\*\*Sidewalk at West Service Road between E 23<sup>rd</sup> and E 25<sup>th</sup> Streets to close to pedestrian traffic week of 09.06.2021.

\*\*\*Night work and Traffic detour resume along West Service Rd. between E. 23<sup>rd</sup> Street and E.25<sup>th</sup> Street the week of 09.13.2021

**For More Information:** Contact **Nadine Harris** at (347) 572-3057, ESCRCCL2@ddccr.com, or via web inquiry: [www.nyc.gov/escr/contact](http://www.nyc.gov/escr/contact)

During non-construction hours, please contact the New York City Government Services and Information Hotline at 311.

# Construction Bulletin

Numbers on the map below show the approximate location of the construction operations described on the first page. For more detailed information, see Advisories released for each detour/traffic pattern change posted on the website: [www.nyc.gov/escr/notices](http://www.nyc.gov/escr/notices)

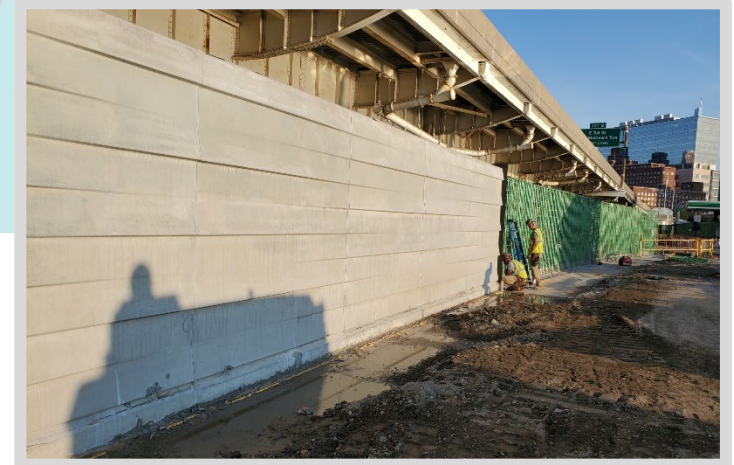
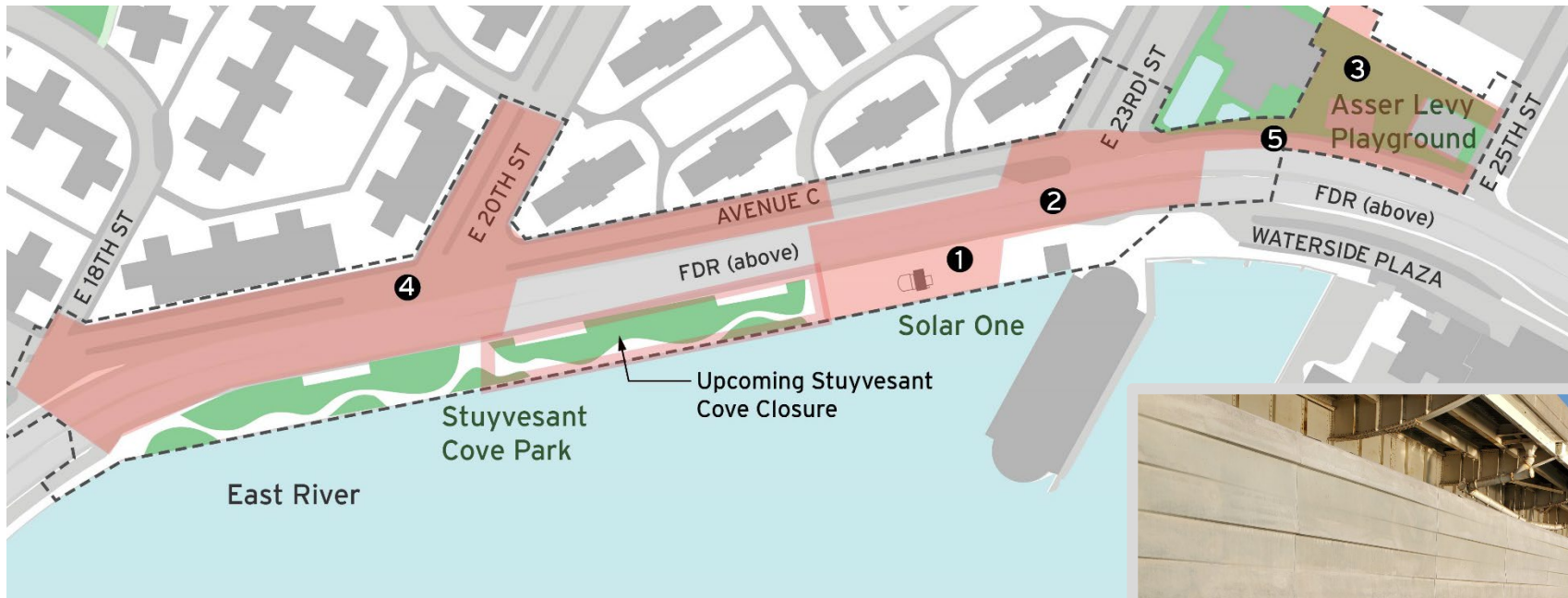

**Operation 1:**  
Ongoing floodwall construction in Stuyvesant Cove Park.

**For More Information:** Contact **Nadine Harris** at (347) 572-3057, [ESCRCL2@ddccr.com](mailto:ESCRCL2@ddccr.com), or via web inquiry: [www.nyc.gov/escr/contact](http://www.nyc.gov/escr/contact)  
During non-construction hours, please contact the New York City Government Services and Information Hotline at **311**.

