

# East Side Coastal Resiliency Construction Update

PSA4 Community Council  
May 19, 2026



# Agenda

1. Project Overview
2. Project Area 1 (PA1)
  - Upcoming Work in Vicinity of NYCHA Riis
  - East River Park Construction
3. Environmental Monitoring
4. Nightwork Resources
5. Parallel Conveyance (PC)
6. Community Engagement

## Rendering of northern portion of East River Park



# Project Area Overview

**Project Area 1 (PA1)**  
EAST RIVER PARK

**Project Area 2 (PA2)**  
ASSER LEVY PLAYGROUND  
STUYVESANT COVE PARK  
MURPHY BROTHERS PLAYGROUND  
COMPLETED OCTOBER 2024

**Parallel Conveyance (PC)**  
■ VARIOUS LOCATIONS  
■ TIDE GATE CHAMBER/BUILDING

EAST SIDE GREENWAY  
14TH STREET CONNECTOR  
(separate DDC contract)

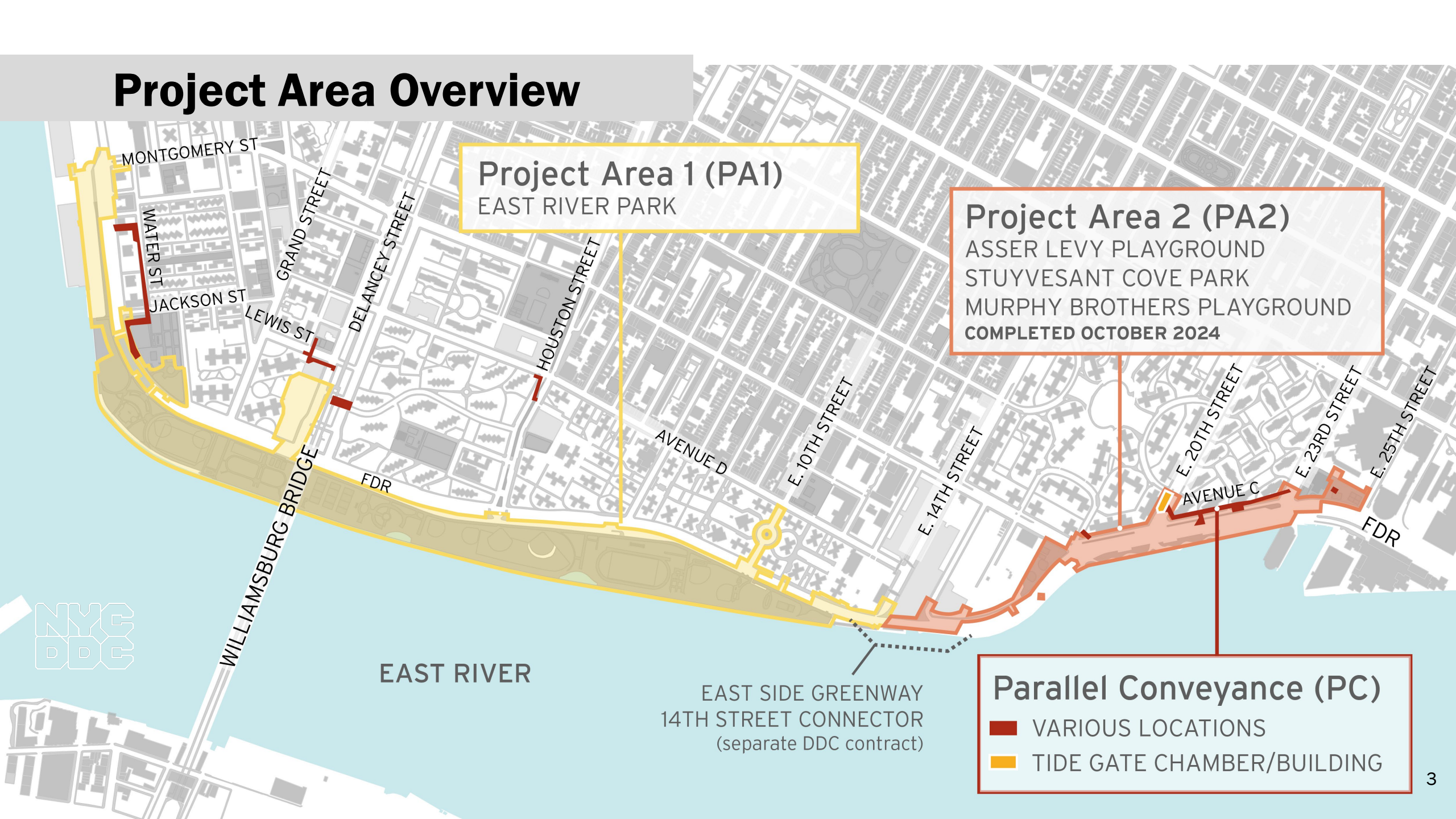

# Types of Protection

Sewer upgrades will help protect from flooding due to heavy rainfall  
(Primarily PC)

Waterfront flood protection will help protect from coastal/tidal flooding and saltwater  
(Primarily PA1 and PA2)



# Project Overview & Benefits

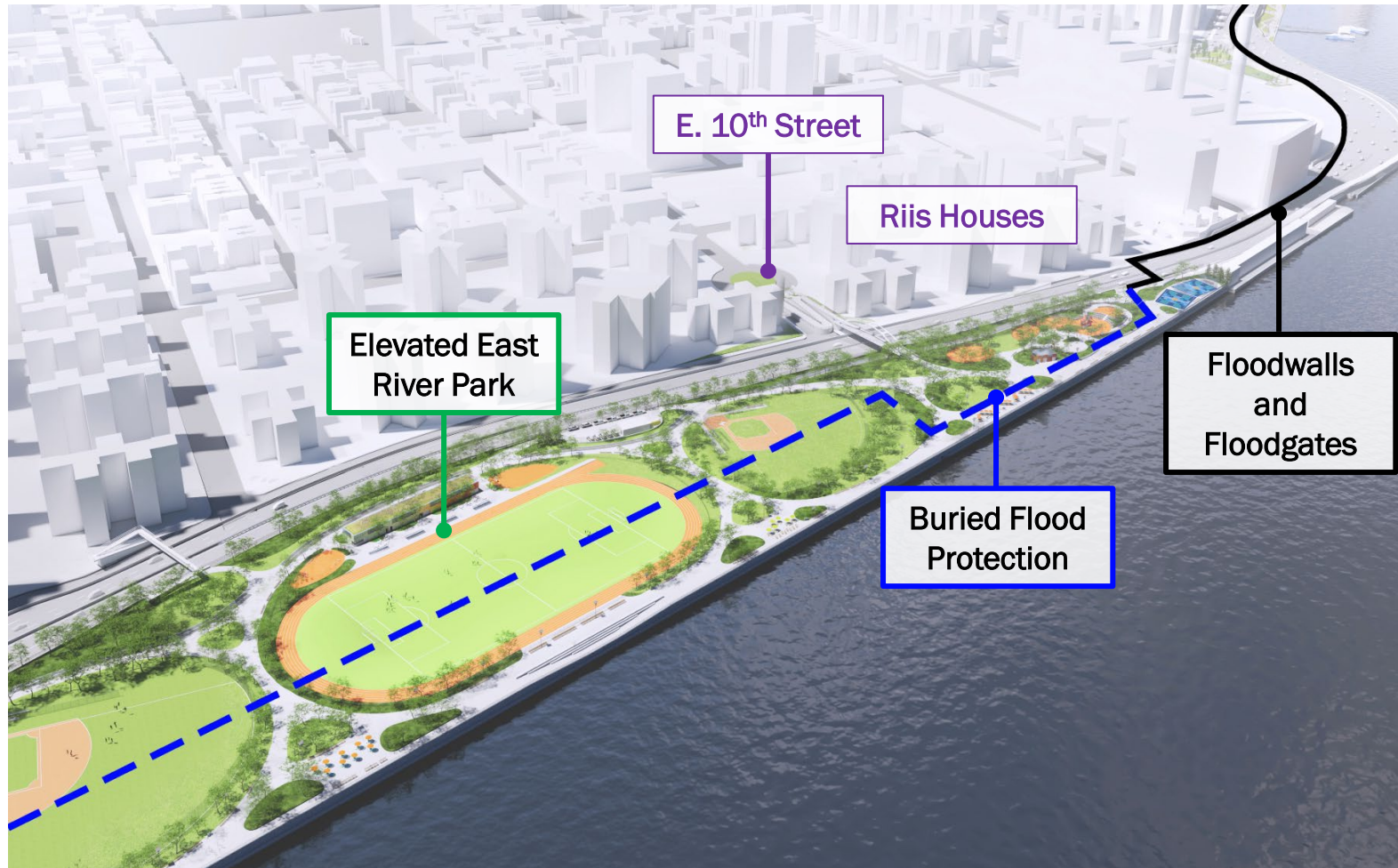

## Flood Risk Reduction



- Floodwalls & floodgates
- Raised parkland
- Interior drainage improvements

## Improved Access



- Expanded connections to waterfront
- Designed to meet universal access standards

## Enhanced Public Spaces



- Resilient design
- Brand new facilities
- New furnishings
- Ecologically diverse and resilient landscaping

---

# Project Area 1 (PA1)

# PA1 | Construction Activities

ALL WORK IS SUBJECT TO CHANGE

1. Floodwall and floodgate operations.
2. Construction of Parks maintenance & tennis buildings.  
Utility work.
3. Esplanade reconstruction, E. Houston Street retaining wall activities.  
Excavation and clean fill installation.
4. Deep sewer work, floodwall construction.  
**E. 10<sup>th</sup> Street bridge work.**
5. Utility work.  
**Preparation for E. 13<sup>th</sup> Street floodwall construction.**
6. Phase 1 amenities **OPEN**.  
**Spring planting.**
7. Ongoing partial FDR lane closures continue at various locations for  
bridge work and utility installations.  
Median work from E. 10<sup>th</sup> Street to E. 14<sup>th</sup> Street.

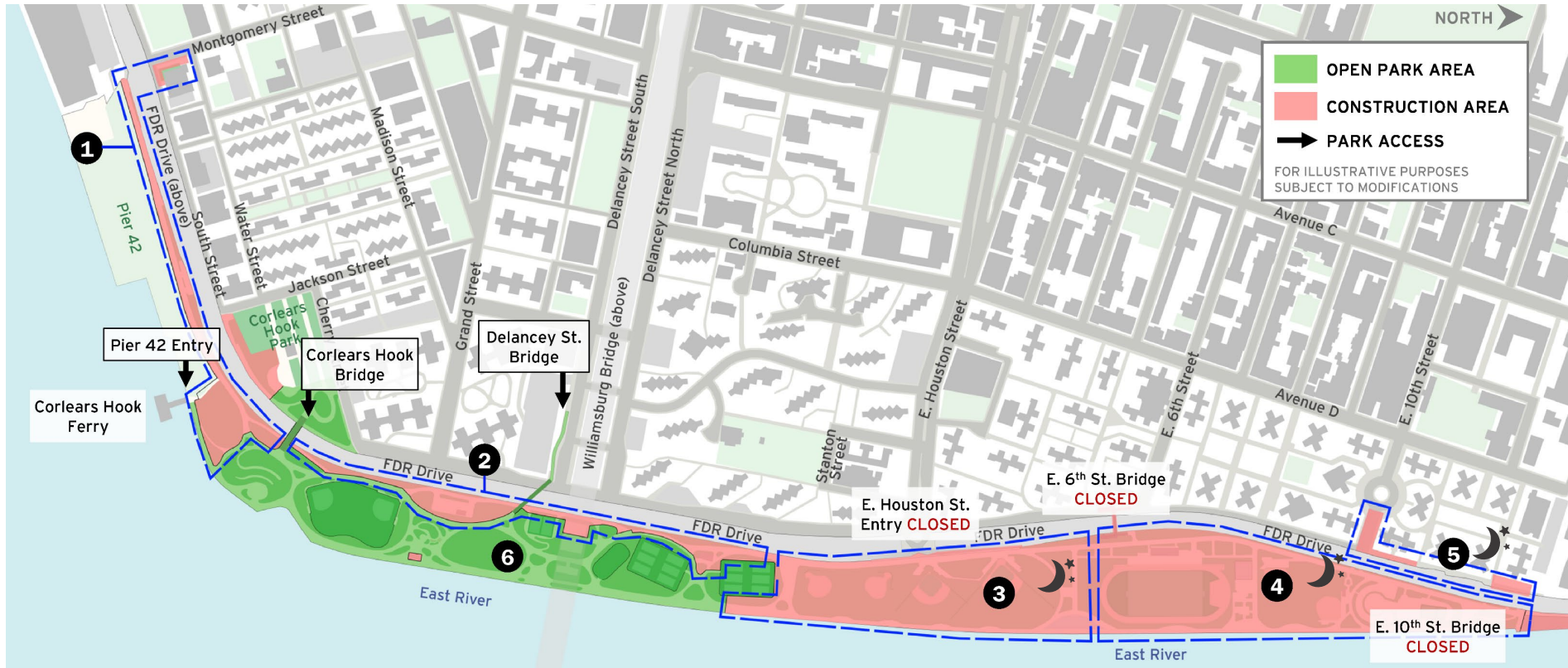

☾\* INDICATES NIGHT WORK SHIFTS

Weekly Bulletins & Advisories are issued with construction activities.

Saturday work is anticipated for some work operations as indicated.

# Upcoming Work in Vicinity of NYCHA Riis

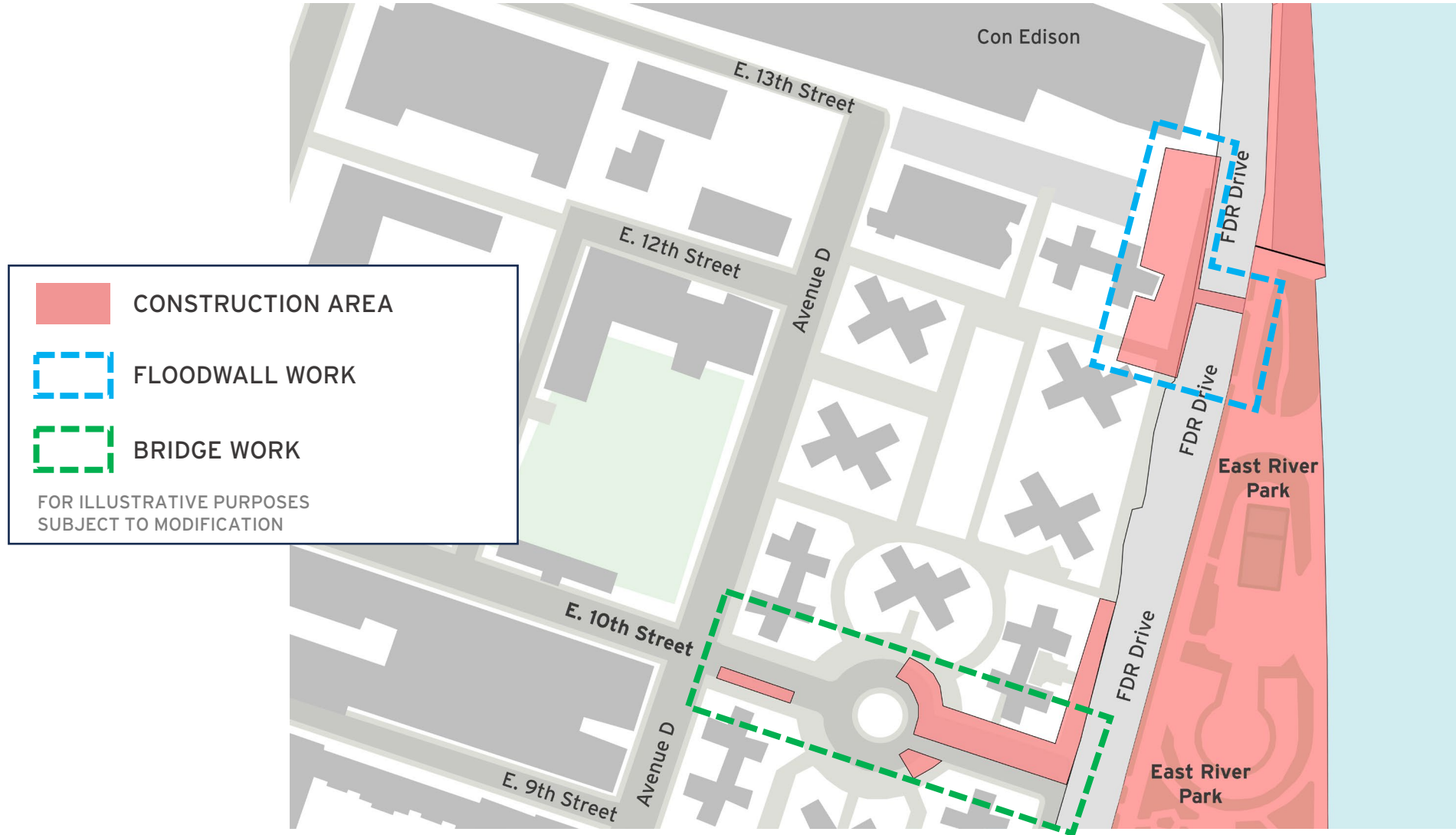

# PA1 | Upcoming Work in Vicinity of NYCHA Riis

ALL WORK IS SUBJECT TO CHANGE

- Floodwall and floodgate installation around E. 13<sup>th</sup> Streets and E. 14<sup>th</sup> Streets anticipated to begin in late-May/June 2026, complete in 2027.
- E. 10<sup>th</sup> Street bridge construction anticipated to begin in late-May/June 2026, complete in 2027.
  1. Installation of piles on E. 10<sup>th</sup> Street
  2. Assembly of bridge
  3. Installation of bridge
  4. Construction of ramps on E. 10<sup>th</sup> Street
- Full FDR Drive closures are anticipated in the second half of 2026 for floodgate construction and E. 10<sup>th</sup> Street bridge placement.
- East River Park amenities:
  - E. 10<sup>th</sup> Street public restroom building, playground, and BBQ anticipated in 2027



E. 10<sup>th</sup> Street bridge renderings

# PA1 | E. 13<sup>th</sup> Street Flood Protection Renderings

ALL WORK IS SUBJECT TO CHANGE



---

# East River Park Construction



# PA1 | East River Park Phase 1



# PA1 | East River Park Anticipated Timelines

SUBJECT TO CHANGE

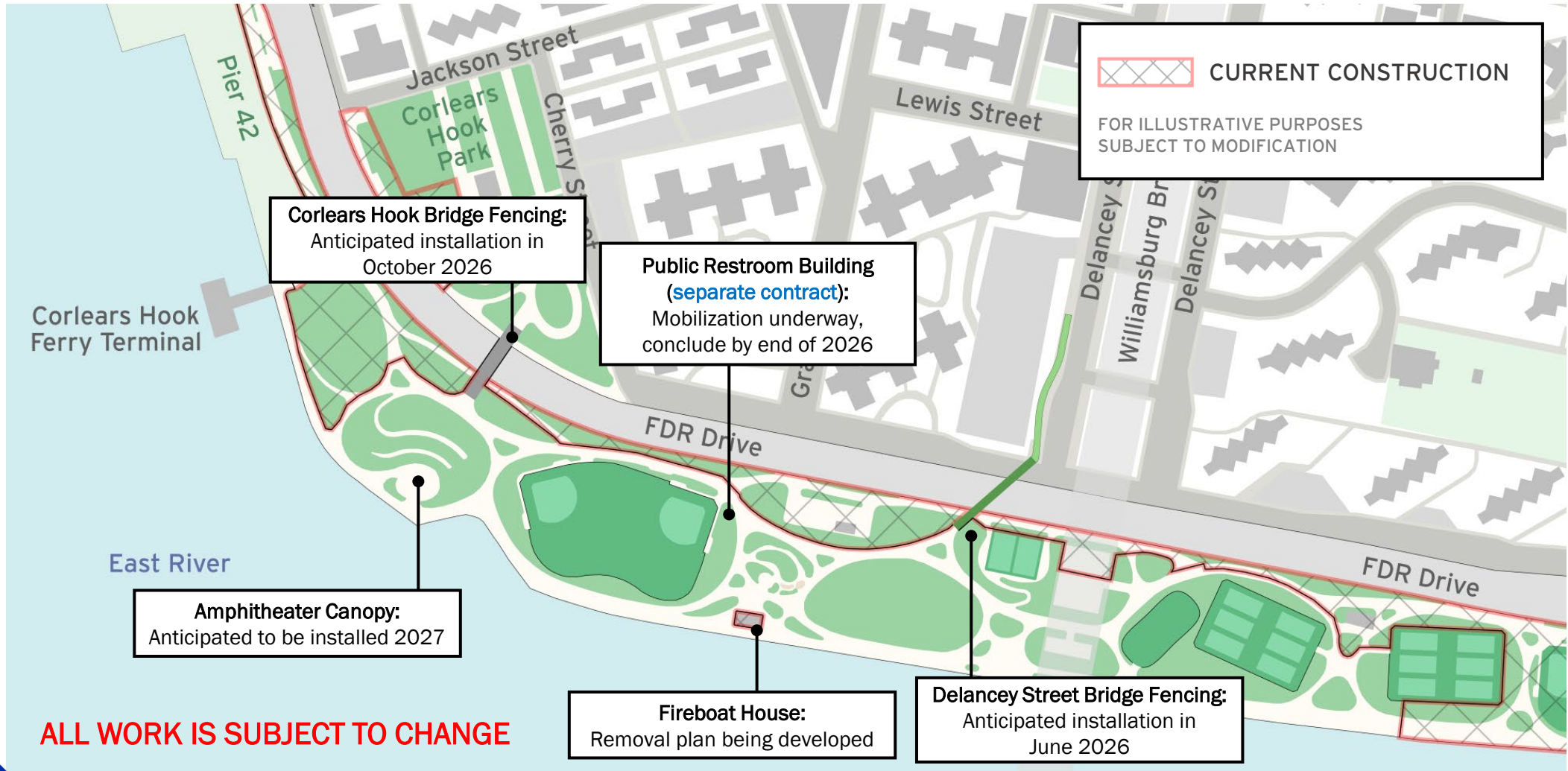

ALL WORK IS SUBJECT TO CHANGE

# PA1 | East River Park Anticipated Timelines

SUBJECT TO CHANGE

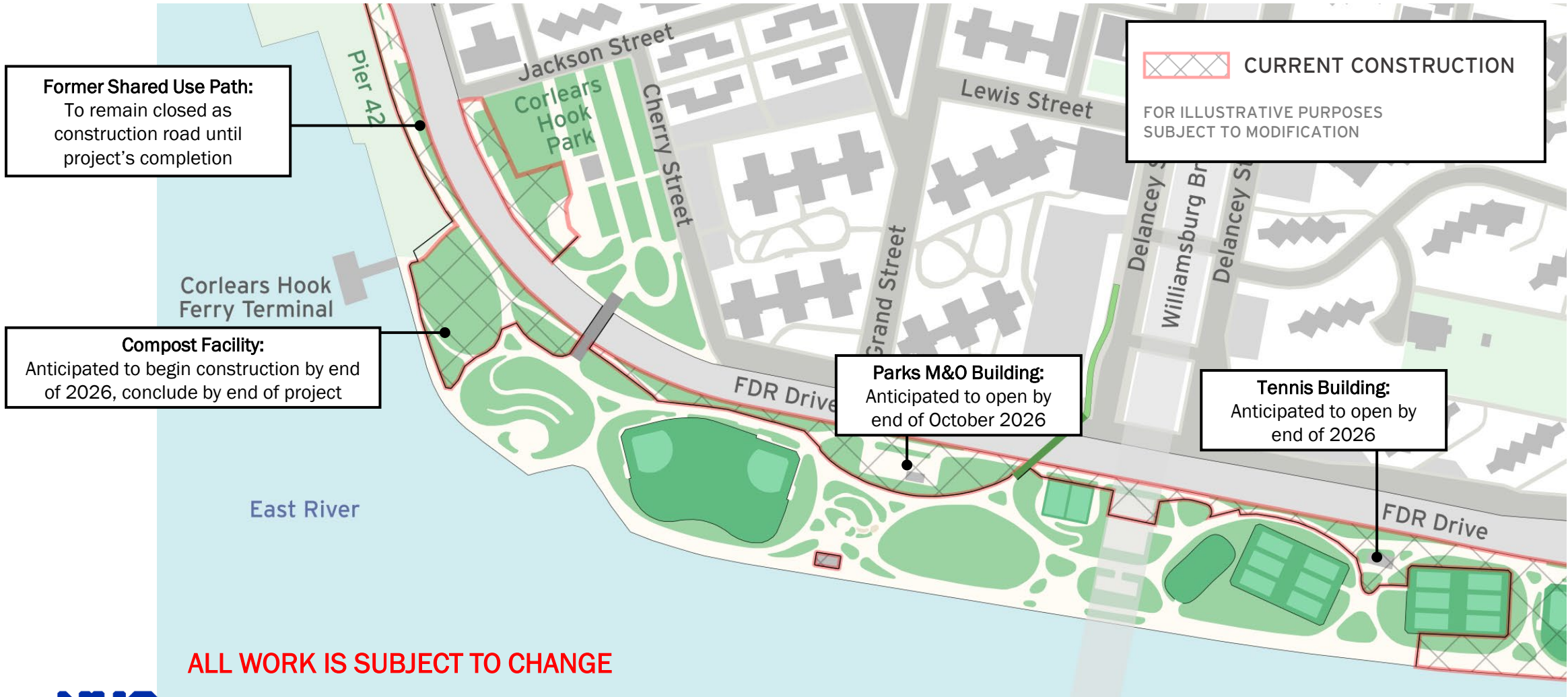

ALL WORK IS SUBJECT TO CHANGE

# PA1 | East River Park Anticipated Timelines

SUBJECT TO CHANGE

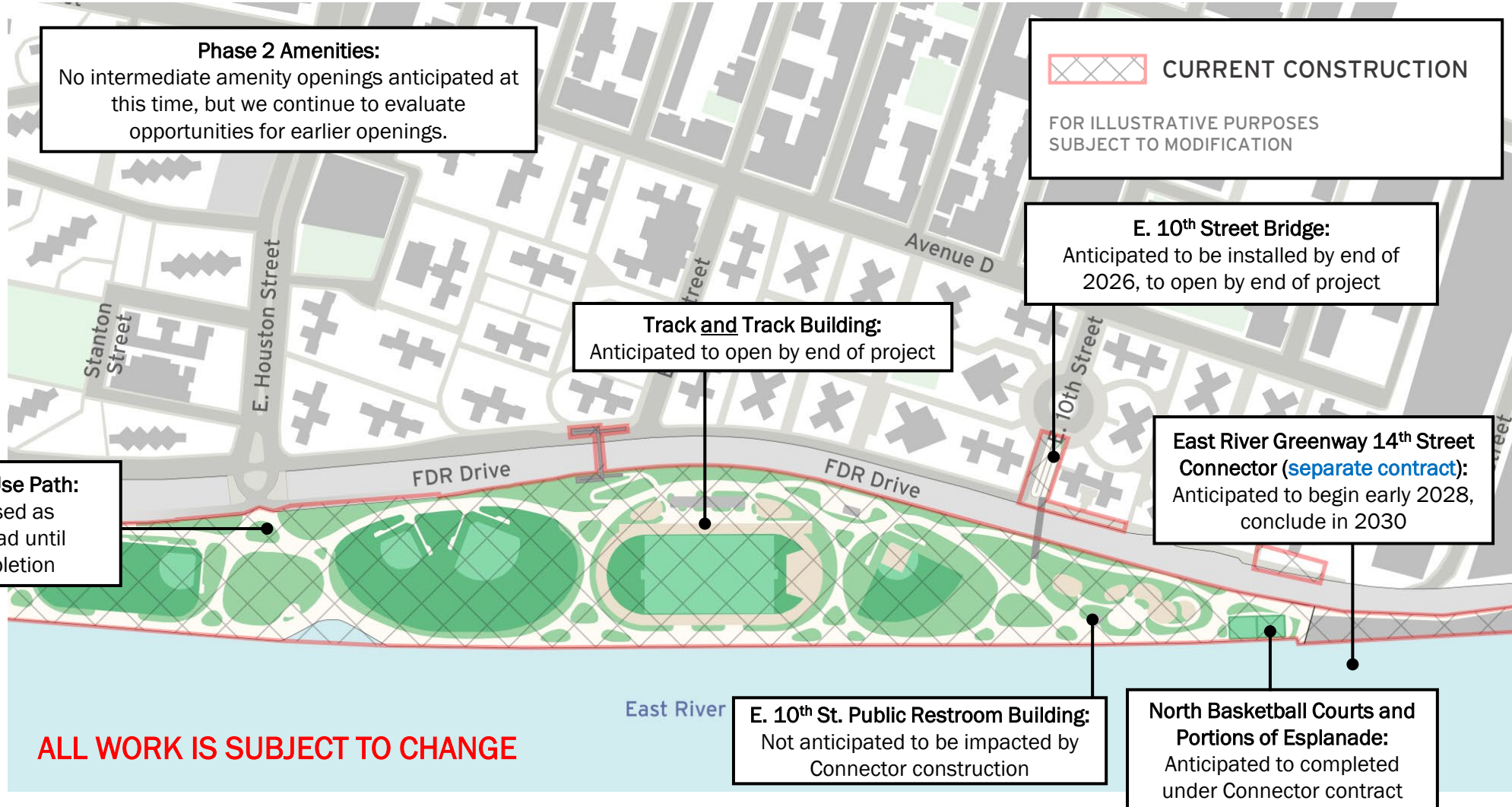

---

# Nightwork Resources

# Nightwork Resources

ALL WORK IS SUBJECT TO CHANGE

- Scan the QR code or visit the webpage to the right for the latest information on our work. We are always updating our materials as we learn more.
- The Community Engagement team will attempt to provide as much advance notice of nightwork as possible on this webpage.
- Schedules are subject to change based on field conditions, machine availability, and other factors, including some which are out of our control, so times & dates posted to the website are not guarantees.
- We apologize for the disruption and appreciate your patience as we complete this critical work.



---

# Parallel Conveyance (PC)

# PC | Construction Activities

ALL WORK IS SUBJECT TO CHANGE

Location 1 – Jackson St. & Corlears Hook Park (Water St. and South St. *complete*)

- Sewer installation

Location 2 – Lewis St. & Delancey St. S

- Sewer installation *complete*

Location 3 – Baruch Dr. & Delancey St. N

- **Sewer installation**



Location 4 – E Houston St. & Columbia St.

- **Sewer installation**

Location 5 – Avenue C & E 18th

- Utility relocation
- Water main
- Sewer installation

**Work in Location 6 expected to increase this summer**

Location 6 – Avenue C, E 20th to E 23rd

- Utility relocation
- Test pits

# PC | Work in Vicinity of Williamsburg Bridge

ALL WORK IS SUBJECT TO CHANGE

	Delancey Street South & Lewis Street	Delancey Street North & Baruch Drive
Test pits and subsurface investigations	✓	✓
Utility work	✓	✓
Water main installation	✓	To be scheduled at a future date
PC sewer installation	✓	In progress Completion anticipated mid-July
Final restoration	To be scheduled at a future date	To be scheduled at a future date

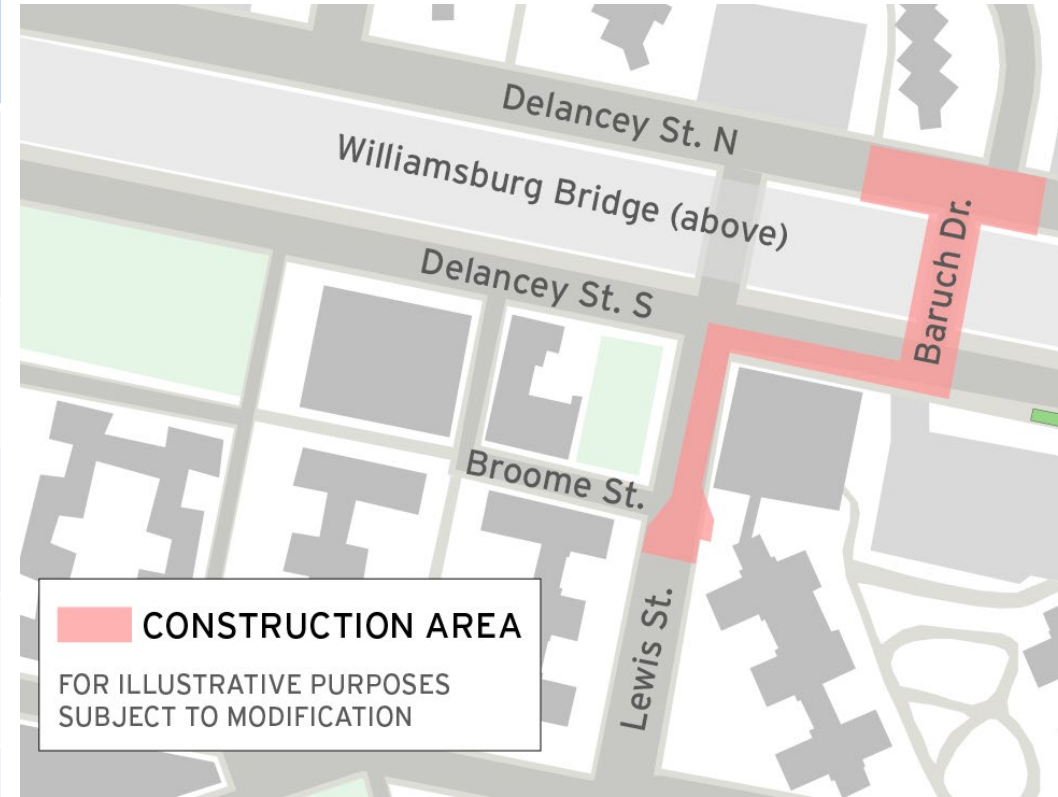

# PC | Work at E. Houston St. and Columbia St.

ALL WORK IS SUBJECT TO CHANGE

<b>Test pits and subsurface investigations</b>	✓
<b>Utility work</b>	✓
<b>PC sewer installation</b>	<b>Anticipated to begin this week</b>
<b>Final restoration</b>	<b>To be scheduled at a future date</b>

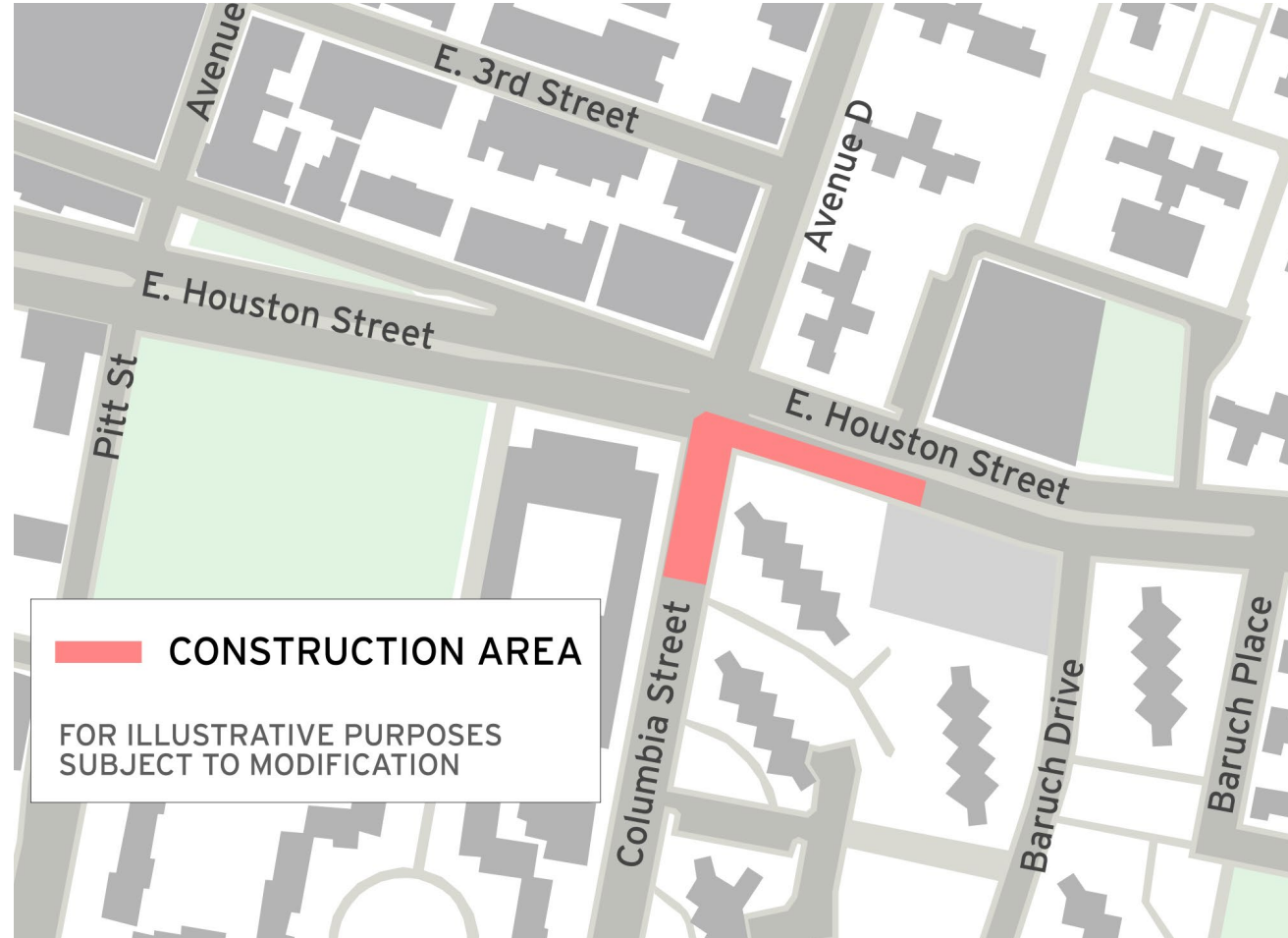

# PC | Construction Photos

ALL WORK IS SUBJECT TO CHANGE



PC sewer installation in Lewis St. & Delancey St. S – December 2025

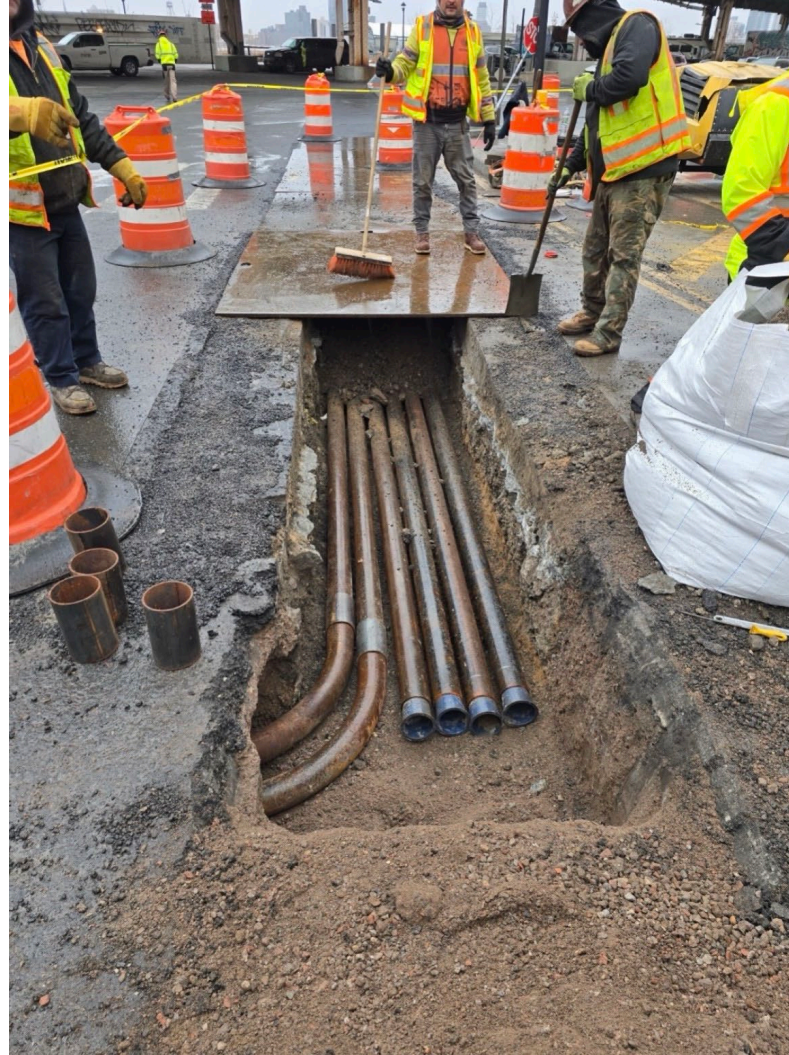

Installation of utility conduits on E. 20<sup>th</sup> Street – March 2026



Deep drop manhole in Delancey St. North – April 2026

# ESCR | Community Engagement

## Meetings

ESCR Community Advisory Group (CAG) (monthly)

Community Board 3 Parks Committee (bi-monthly)  
CBs 1 & 6 as needed

Elected officials

Tenant / Resident associations (as needed)

## In the Community

Tabling

DDC Coastal Resiliency to Your School

Employment and training resource events

Community Construction Liaisons (CCLs)

NYCHA family days

## Notifications

### Construction Bulletin

East Side Coastal Resiliency [www.nyc.gov/escr](http://www.nyc.gov/escr)

**PROJECT AREA 1 – Two Week Look Ahead**  
06/20/25 – 07/05/25

**PROJECT#: SANDRESM1 | BOROUGH: MANHATTAN | UPDATE: 06/20/25**  
The following is an anticipated work schedule for the upcoming week. However, due to unforeseen field and weather conditions, it may become necessary to change some scheduled work locations, operations, and dates. The community will be advised of changes.  
Weekend work and extended weekday working hours anticipated.

Map Key	Date	Work Hours	Location	Operation
1	06/20/25-07/05/25	8:00 am to 11:00 pm	Montgomery St. / South St. area	Ongoing floodwall construction, overhead sign structure installation, Montgomery St. parking lot sidewalk closed, see <a href="#">Advisory</a> . Pedestrian detour at Montgomery St. and South St., see <a href="#">Advisory</a> .
2	06/20/25-07/05/25	7:00 am to 6:00 pm	East River Park Greenway & FDR Dr. between Montgomery St. & Jackson St.	Ongoing floodwall construction and utility work, FDR Dr. NB Montgomery St. on-ramp shifted, see <a href="#">Advisory</a> .
3	06/20/25-07/05/25	6:00 am to 5:00 pm	Corleone Hook Park Flagpole Area and Pedestrian Bridge	For access to ferry, use the temporary bridge at Corleone Hook Park, see <a href="#">Advisory</a> . Installation of plants, park features, and fountains for new Corleone Hook Bridge.
4	06/20/25-07/05/25	6:00 am to 10:00 pm 10:00 pm to 5:00 am	East River Park, South of Williamsburg Bridge	Esplanade reconstruction, fence installation near Williamsburg Bridge. Phase 1 Amenities OPEN, see <a href="#">Advisory</a> .
5	06/20/25-07/05/25	7:00 am to 5:00 pm 8:30 am to 7:00 am	FDR Drive Service Road between Grand St. and Delancey St. Bridge	Utility work, curb and sidewalk restoration.
6	06/20/25-07/05/25	7:00 am to 11:00 pm	East River Park & Greenway, North of Williamsburg Bridge to E. Houston St.	North Tennis Courts construction, Esplanade reconstruction, utility work, grading, and clean fill installation.
7	06/20/25-07/05/25	7:00 am to 5:00 pm 10:00 pm to 6:00 am	East River Park, E. Houston St. Overpass	Ongoing retaining wall construction activities. Pedestrians use the Benuch Pt. crosswalk to access the north ramp into the park, see <a href="#">Advisory</a> .
8	06/20/25-07/05/25	7:00 am to 5:00 pm 8:30 pm to 6:00 am	East River Park & Greenway, E. Houston St. to E. 16th Street	Entrances at E. Houston Street and E. 6th St. Bridge are open. E. 10th St. Bridge, park areas north of Track (including access to Stuyvesant Cove Park) CLOSED. Ongoing deep sewer work, floodwall construction.

### 社区公告

项目 # SANDRESM1 | 行政区: 曼哈顿  
东海岸防洪韧性项目 (East Side Coastal Resiliency)

**关闭东10街东河公园北部将于2025年5月**

即将关闭的区域包括东10街人行、东10街游乐场、烧烤区和北部东河大道及责任Stuyvesant计划在2025年7月1日将关闭的自行车区域。届时将发布公告。

Questions? / Preguntas? 问题? 问题?  
PAI Community Construction Liaison (CCL) | Email: [ESCRCL1@dot.nyc.gov](mailto:ESCRCL1@dot.nyc.gov)  
Vanessa Gomez, para más información llame, 347-628-8724  
Pauline Chan, 中文中文咨询, 929-717-9015  
Vanessa Gomez, para más información llame, 347-628-8724  
Pauline Chan, 中文中文咨询, 929-717-9015  
Inquiries | Consulta en línea | 线上咨询, 线上咨询

注意: 部分受影响区域 (天气、地质等) 可能会在恶劣天气条件下关闭。如有更改, 我们将及时发布通知。

Department of Design and Construction

### Aviso a la Comunidad

Proyecto # SANDRESM1 | Municipio: El Proyecto de Resiliencia Costera  
Iniciativa para proporcionar un plazo en el lado este de Manhattan

**Cierre del E. 10 y los Comodid del East River**

Tan pronto como el martes, 27 de mayo

Los próximos cierres incluyen el E. 10, atletismo, que incluyen:

- E. 10th St. patio de juegos, Áreas
- Explanada norte y acceso al

Los futuros cierres programados incluirán atletismo a principios de septiembre.

Questions? / Preguntas? 问题? 问题?  
PAI Enlace de Construcción Comunitaria  
Vanessa Gomez, para más información llame, 347-628-8724  
Pauline Chan, 中文中文咨询, 929-717-9015  
Inquiries | Consulta en línea | 线上咨询, 线上咨询

注意: 部分受影响区域 (天气、地质等) 可能会在恶劣天气条件下关闭。如有更改, 我们将及时发布通知。

Department of Design and Construction

### Community Advisory

Project # SANDRESM1 | Borough: Manhattan | Date: 05/14/2025  
The East Side Coastal Resiliency (ESCR) Project is an initiative to provide long-term flood protection on the east side of Manhattan.

**Closure of the E. 10th Street Bridge & East River Park North Amenities**

As early as Tuesday, May 27, 2025

Upcoming closures include the E. 10<sup>th</sup> Street Pedestrian Bridge and areas north of the Track & Field including:

- E. 10<sup>th</sup> St. Playground, BBQ Area & Basketball Courts
- Northern esplanade & access to Stuyvesant Cove Park

Future scheduled closures include Field 6 on July 1, 2025, and the Track & Field area early September. Advisories to follow.

Questions? / Preguntas? 问题? 问题?  
PAI Community Construction Liaison (CCL) | Email: [ESCRCL1@dot.nyc.gov](mailto:ESCRCL1@dot.nyc.gov)  
Vanessa Gomez, para más información llame, 347-628-8724  
Pauline Chan, 中文中文咨询, 929-717-9015  
Inquiries | Consulta en línea | 线上咨询, 线上咨询

注意: 部分受影响区域 (天气、地质等) 可能会在恶劣天气条件下关闭。如有更改, 我们将及时发布通知。

Department of Design and Construction

# DDC Coastal Resiliency to Your School

- **Classroom:** our team brings a presentation directly to NYC schools. (all grades)
- **Educators:** we work with teachers to incorporate climate resilience into lessons.
- **Career Days:** our team discusses our roles and the wide variety of opportunities on major projects.
- **Site Visits:** we provide hands-on learning in PA2 and open areas of PA1. (limited availability)



---

# Employment and Training Fair

Thursday, June 4, 2026

4:00pm to 6:00pm

- St. Mary's Church garden/courtyard  
440 Grand Street  
New York, NY
- Hosted by ESCR team, Grand Street Guild, Catholic Charities, Church of Saint Mary
- Connect with workforce organizations, unions, and public agencies to learn more about skills, certifications, and local training programs
- Register at [tiny.cc/escrwwusjune26](https://tiny.cc/escrwwusjune26)



**EAST SIDE COASTAL RESILIENCY**

**Employment and Training Fair**  
**Calling All Graduates and Opportunity Seekers!**  
Thursday, June 4, 2026,  
4:00 PM – 6:00 PM  
440 Grand Street, New York, NY (in church garden/courtyard)  
Take F/M/J/Z train to Delancey St.

# ESCR | Resources

## Parallel Conveyance:

- Tannia Wokoun #(914) 313-6863
- Email: [sandrespc.ccl@gmail.com](mailto:sandrespc.ccl@gmail.com)

## Project Area 1:

- Vanessa Gomez #(347) 628-8724
- Pauline Chan #(929) 717-9015
- Email: [ESCRCL1@ddccr.com](mailto:ESCRCL1@ddccr.com)

ESCR Inquiry Tool: [nyc.gov/escr/contact](https://nyc.gov/escr/contact)

Recent Presentations: <https://on.nyc.gov/3DvPJs2>



**Contact Us**

