

---

## **EAST SIDE COASTAL RESILIENCY**

# **SANDRESM1 (PA1) + SANDRESPC (PC): NYCHA VLADECK HOUSES**

**IN-PERSON MEETING – APRIL 29, 2024**

# AGENDA

1. Introductions
2. Work With Us
3. Current and Upcoming Work Around Vladeck
4. PA1 Phasing Update
5. Community Construction Liaisons (CCLs)
6. Questions





# ESCR | WORK WITH US EVENT

WORK SUBJECT TO CHANGE

- Monday, May 12 from 1:00pm to 3:00pm
- St. Mary's Church  
440 Grand Street  
New York, NY 10002
- Meet organizations offering job/training opportunities, interview clothing assistance, resume services, and more!
- Register to attend at [bit.ly/register\\_escr\\_sp2025](https://bit.ly/register_escr_sp2025)



**EAST SIDE COASTAL RESILIENCY**

**ESCR Spring 2025  
Work With Us  
Quarterly Information Session**

In collaboration with St Mary's Church and Catholic Charities, Lower East Side, NYC

**Improve and Support Your Job Search by Expanding Your Network!**  
"It's not just what you know, it's also who you know."

**JOIN US HERE!**

**St. Mary's Church, 440 Grand Street** (bet. Clinton and Pitt Street)  
New York, NY 10002 | Take F/M/J/Z train to Delancey Street  
**Monday, May 12, 2025 | 1:00 PM - 3:00 PM**

**Your Network is your Net Worth!**  
At this event, meet the people and service organizations you should know to positively impact your search for employment and training opportunities.

**Join us and learn about:**

- Job and/or training opportunities fit for you
- Where to go for interview clothing assistance
- Organizations to help create or upgrade your resume
- What skills and education are needed to work on infrastructure projects like the East Side Coastal Resiliency Project

**Register Here**  
Register using the QR code above, or, by visiting our Work With Us website using this link:  
[https://bit.ly/register\\_escr\\_sp2025](https://bit.ly/register_escr_sp2025)

Have questions? Submit an inquiry:  
[nyc.gov/escr/contact](https://nyc.gov/escr/contact)

**NYC DDC** **NYC** **NYC Parks** **NEW YORK CITY** **NYC** **GRAND STREET GUILD** **CATHOLIC CHARITIES** **CHURCH OF SAINT MARY**

# ESCR ACTIVITY AROUND VLADECK

1. ESCR PC road restoration work on Water St. & Gouverneur Slip E.
2. ESCR PC road restoration on South St.
3. ESCR PC utility work on Water St./Jackson St.
4. ESCR PC utility work in Corlears Hook Park
5. ESCR PA1 bridge work in Corlears Hook Park

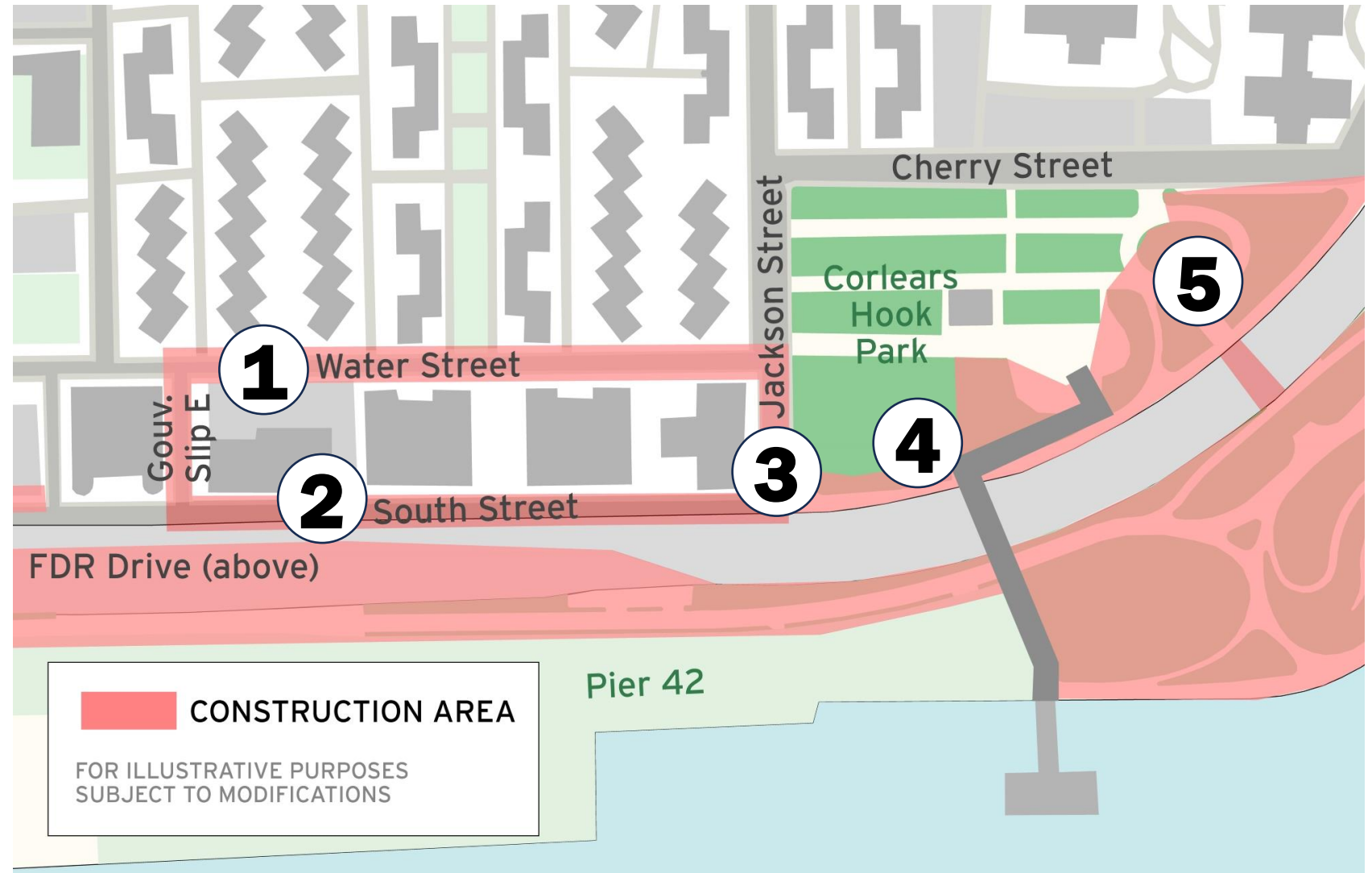



# PC | ROAD RESTORATION ON WATER ST. & GOUV. SLIP E

WORK SUBJECT TO CHANGE

## 1 Water St. & Gouv. Slip E

First steps: Concrete road base installed

- Requires time to cure & gain strength
- Gouv. Slip E and south side of Water St. is complete, now working on north side of Water St.
- Intermittent sidewalk closures near Vladeck, but access will always be maintained
- Garbage pickup being coordinated with contractor and NYCHA management

Next steps: Asphalt installation

- Lane of traffic will be maintained
- Estimated completion: end of May, early June



Concrete base for Water St. road restoration  
– April 2025



Sidewalk restoration on Gouv. Slip E – March  
2025



# PC | ACTIVITY AROUND VLADECK

WORK SUBJECT TO CHANGE

## 2 Road Restoration on South St.

First steps: Concrete road base installed

- Requires time to cure & gain strength
- Estimated to begin towards end of May

Next steps: Asphalt installation

## 3 Sewer installation on Jackson St.

- Excavation for deep sewer began this week
- Daytime road closures ongoing

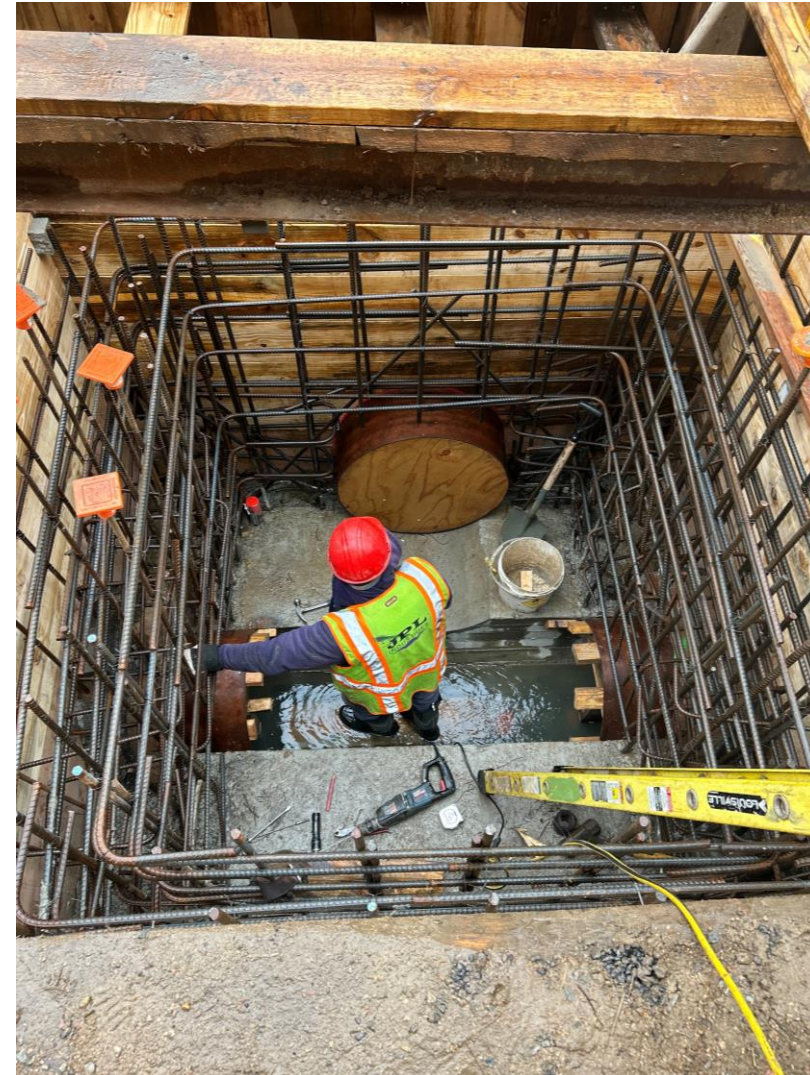

*Diversion chamber in Jackson St. – April 2025*

# ESCR | ACTIVITY IN CORLEARS HOOK PARK

WORK SUBJECT TO CHANGE

## 4 PC: ongoing utility relocation

- Staging equipment and relocating utilities

## 5 PA1: park finishes

- Corlears Hook Bridge and flagpole area expected to open around Labor Day!



*Trees installed at Corlears Hook Park flagpole area – April 2025*



# ESCR | CORLEARS HOOK BRIDGE & PARK RENDERINGS

WORK SUBJECT TO CHANGE





# ESCR | CORLEARS HOOK BRIDGE & PARK RENDERINGS

WORK SUBJECT TO CHANGE





# ESCR | CORLEARS HOOK BRIDGE & PARK RENDERINGS

WORK SUBJECT TO CHANGE





# ESCR | PHASE 1 OPENINGS | MAY 26, 2025

WORK SUBJECT TO CHANGE

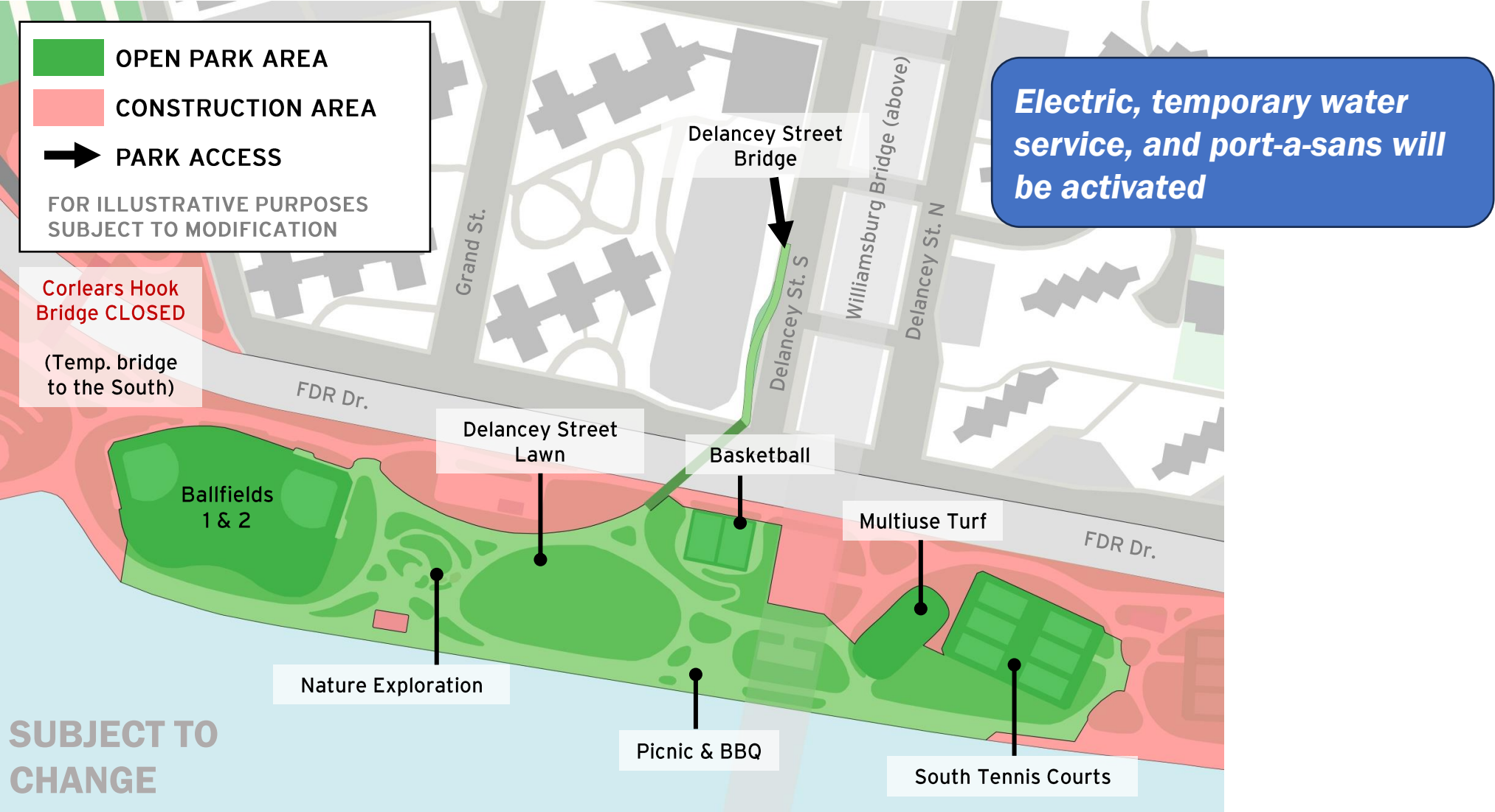

# ESCR | CONTINUED PHASE 2 TRANSITION | MAY 27, 2025

WORK SUBJECT TO CHANGE

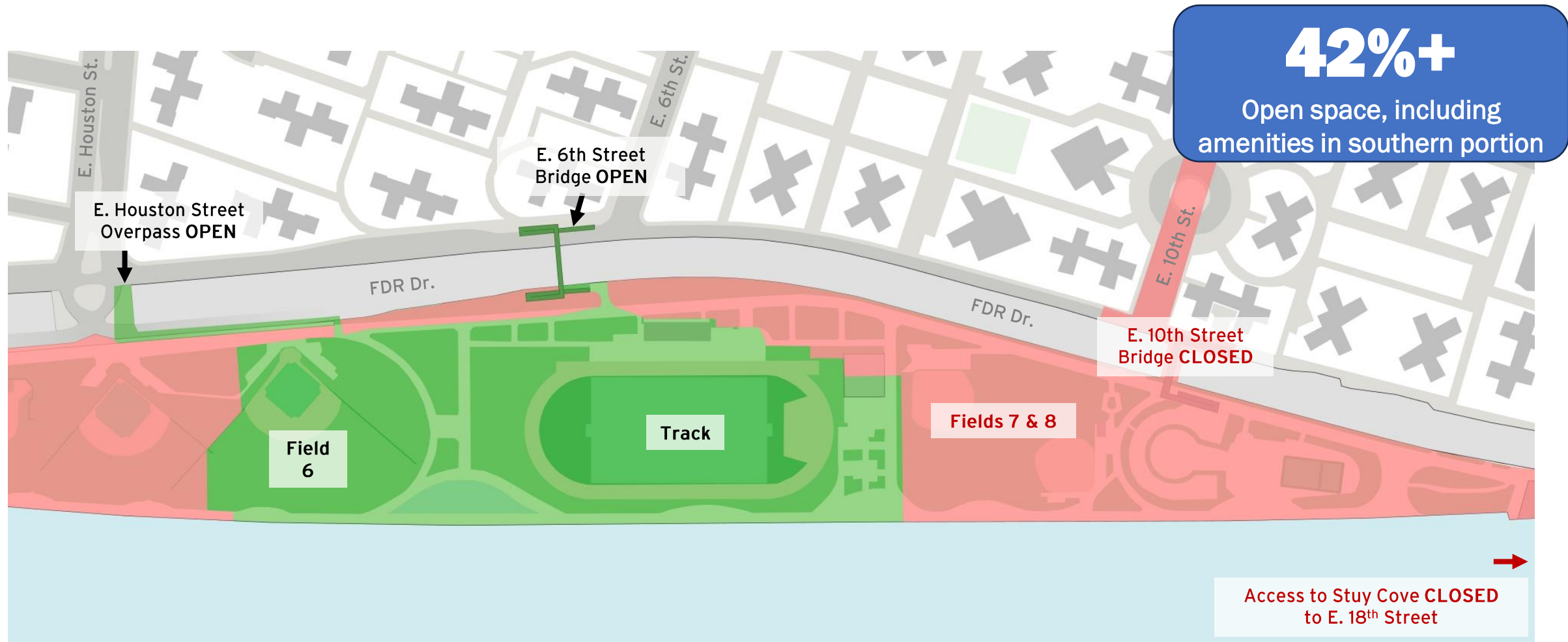



# ESCR | FULL PHASE 2 TRANSITION | LATE SUMMER 2025

WORK SUBJECT TO CHANGE



# COMMUNITY CONSTRUCTION LIAISONS

## PARALLEL CONVEYANCE:

- Tannia Wokoun #(914) 313-6863
- Email: [sandrespc.ccl@gmail.com](mailto:sandrespc.ccl@gmail.com)

## PROJECT AREA 1:

- Vanessa Gomez #(347) 628-8724
- Pauline Chan #(929) 717-9015
- Email: [ESCRCCL1@ddccr.com](mailto:ESCRCCL1@ddccr.com)

ESCR Inquiry Tool: [www.nyc.gov/site/escr/contact](http://www.nyc.gov/site/escr/contact)

## Brooklyn Bridge – Montgomery Coastal Resilience:

- Marsha Guido #(347) 538-4266
- Email: [bmcr.ccl@gmail.com](mailto:bmcr.ccl@gmail.com)

BMCR Inquiry Tool: <https://www.nyc.gov/site/lmcr/progress/contact.page>

## *ESCR Inquiry Tool*



[nyc.gov/escr/contact](http://nyc.gov/escr/contact)



# QUESTIONS

