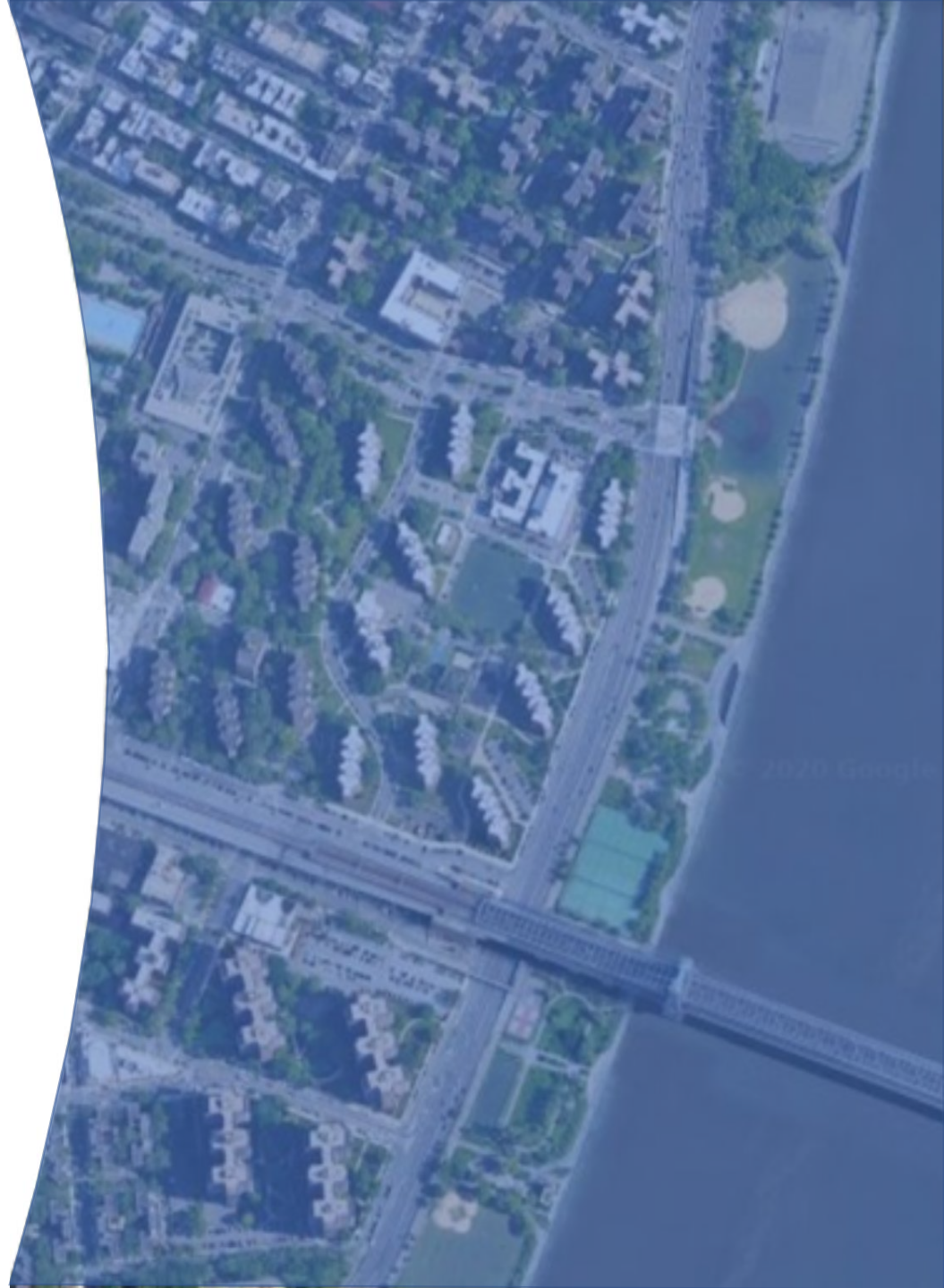

EAST SIDE COASTAL RESILIENCY

**SANDRESPC:
GOUVERNEUR GARDENS**

VIRTUAL MEETING – FEBRUARY 7, 2025

AGENDA

1. Introductions & Parallel Conveyance Overview
2. Scope of Work Adjacent to Gouverneur Gardens (GG)
 - a) Underground Work Adjacent to GG
 - b) Completed Underground Work Adjacent to GG
 - c) Ongoing Work Adjacent to GG
 - d) Upcoming Construction Activities
 - e) Final Restoration Logistics
3. Points of Contact Between GG & PC
4. Questions



PARALLEL CONVEYANCE (PC) OVERVIEW

WORK SUBJECT TO CHANGE

Scope of Work:

- Sewer Work: increase capacity of the sewer system to provide interior flood protection
- Combined Sewer Overflow (CSO) & utility work improvements
- Interceptor Gates: Install two interceptor gate chambers
- Gate Houses: construct two interceptor gate buildings
- Improve street lighting and traffic signals within the work zone

Benefits:

- Expands inland drainage capacity
- Interceptor gate isolates interceptor sewer in the event of a surge to optimize drainage in the protected areas
- Provides additional capacity for rainwater drainage when outfalls are inoperable during a surge

PC

Sewer upgrades will help protect the community from **inland flooding** due to unusual **heavy rainfall** during surge events

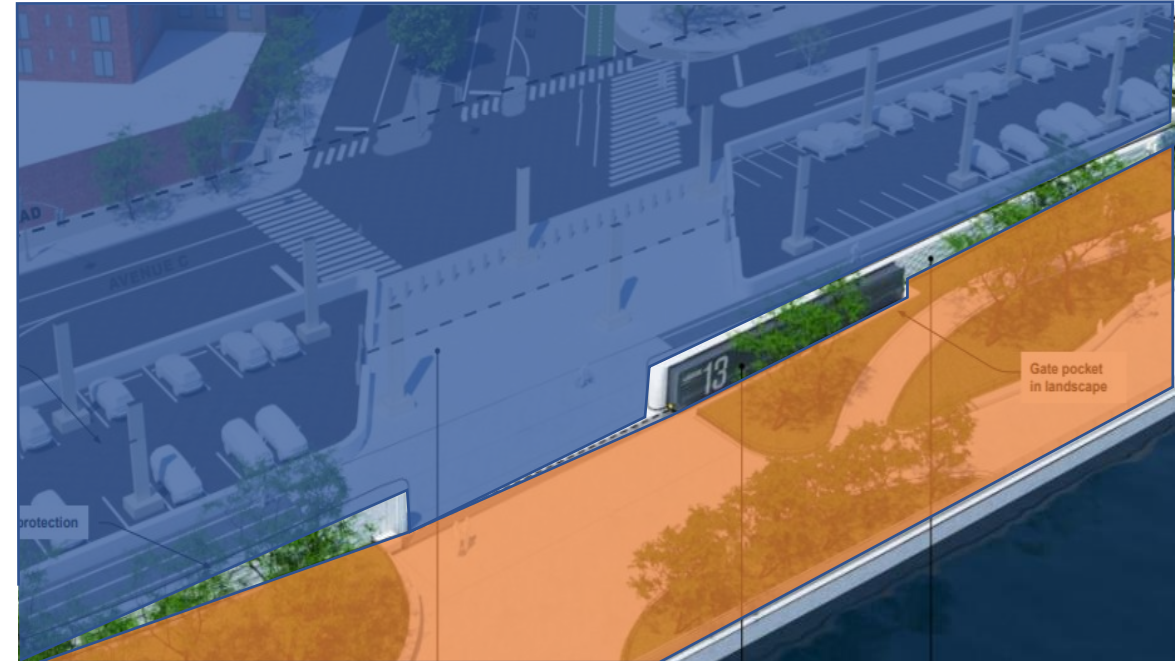

PA1
&
PA2

Flood protection barriers to protect the community from **coastal/tidal** flooding and saltwater

PARALLEL CONVEYANCE (PC) OVERVIEW

WORK SUBJECT TO CHANGE



SCOPE OF WORK ADJACENT TO GG

WORK SUBJECT TO CHANGE

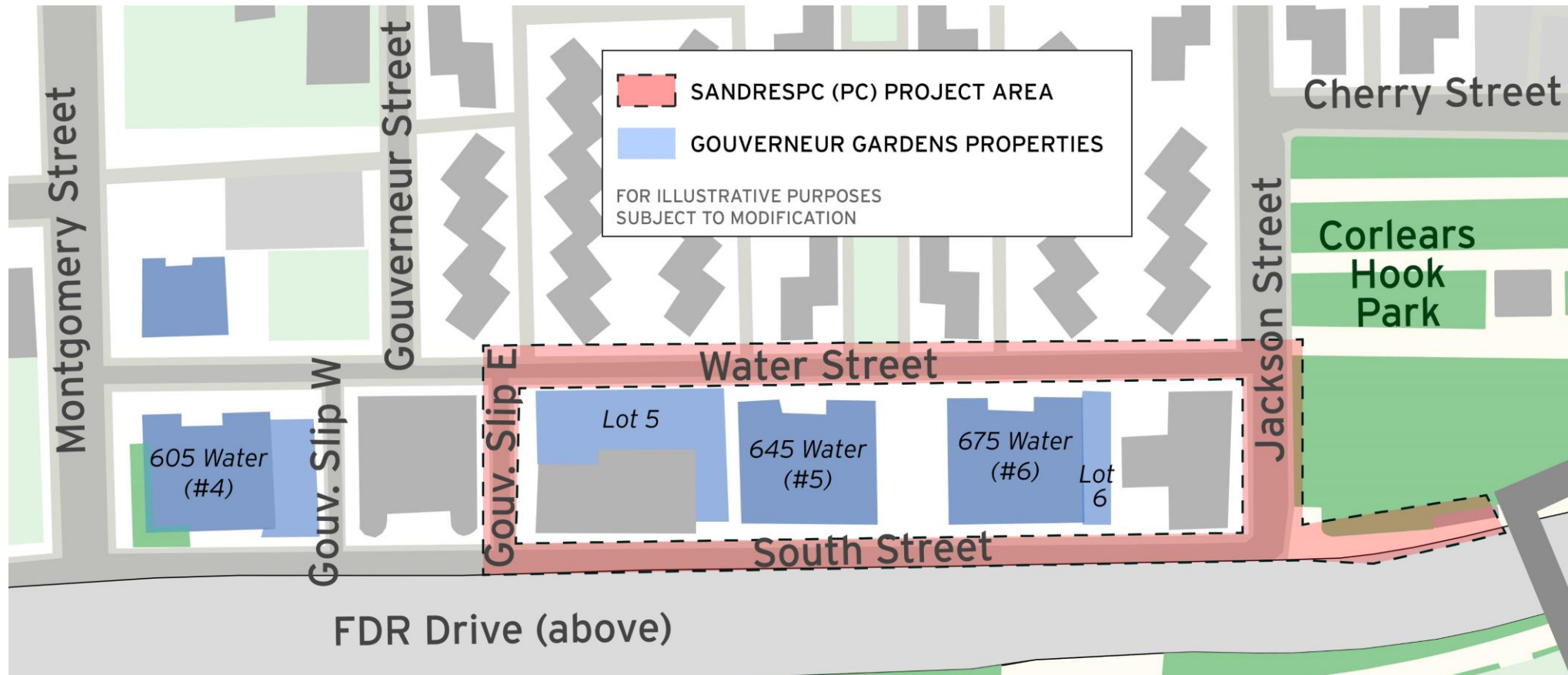

SCOPE OF WORK ADJACENT TO GG

WORK SUBJECT TO CHANGE

- ✓ 1. Test pits and subsurface investigation
2. Utility work
 - ✓ • Steam main abatement: for water main and PC sewer crossing steam main
 - Electrical relocation: for placement of water main and new PC sewer ← in progress
- ✓ 3. Water main installation
4. PC sewer installation ← in progress
5. Final restoration

UNDERGROUND WORK ADJACENT TO GG

WORK SUBJECT TO CHANGE

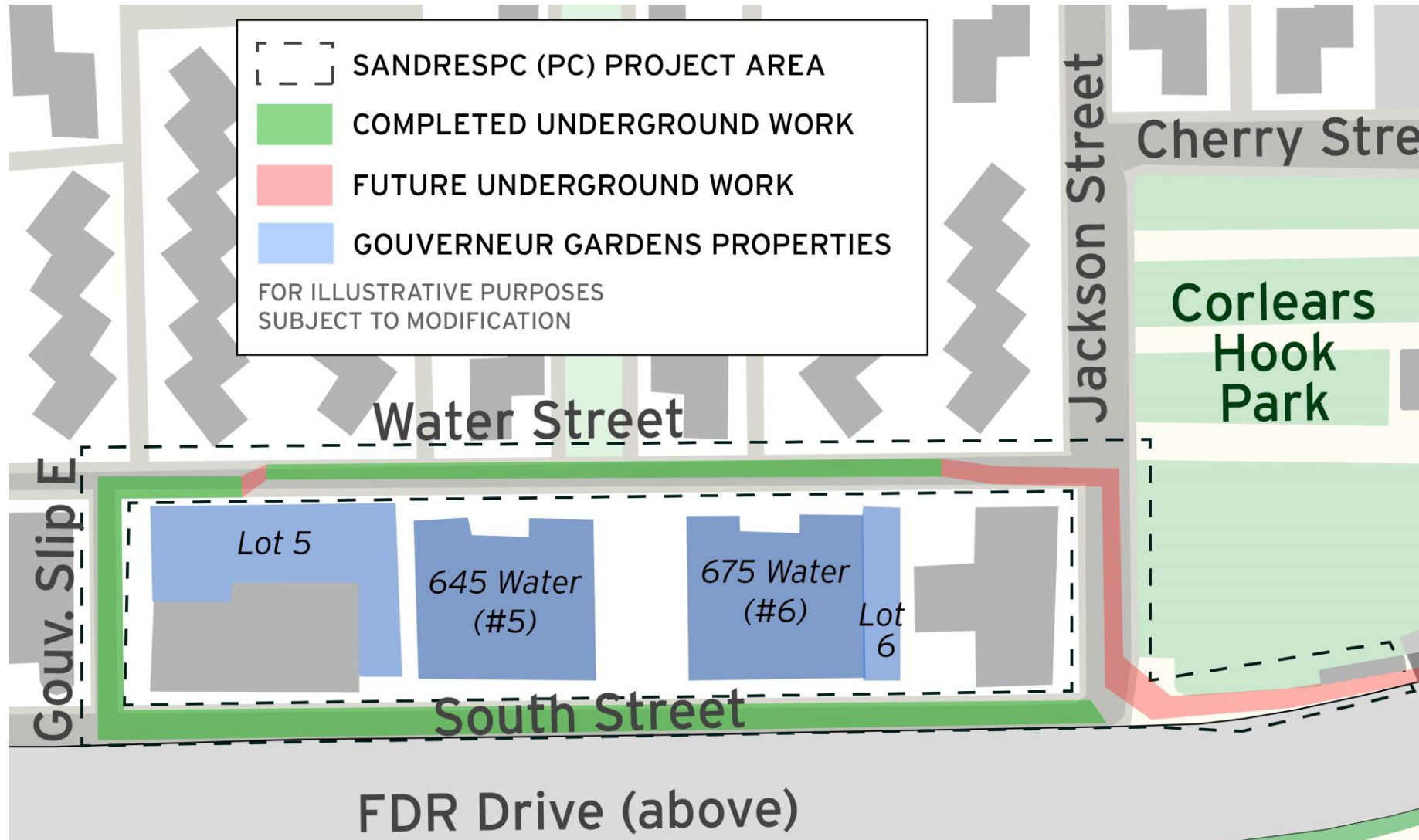

COMPLETED UNDERGROUND WORK ADJACENT TO GG

WORK SUBJECT TO CHANGE

COMPLETED UNDERGROUND WORK ADJACENT TO GG

WORK SUBJECT TO CHANGE

1. Test pits and subsurface investigation

2. Utility work

- Steam main abatement: for water main and PC sewer crossing steam main
- Electrical relocation: for placement of water main and new PC sewer

Construction Impact	Mitigation
Traffic restrictions	Adequate number of flaggers to manage traffic
Limited street parking	Scheduled work in phases to minimize impact

COMPLETED UNDERGROUND WORK ADJACENT TO GG

WORK SUBJECT TO CHANGE

Steam Main Abatement at Intersection of Water Street and Jackson Street:



COMPLETED UNDERGROUND WORK ADJACENT TO GG

WORK SUBJECT TO CHANGE

Utility Relocation in Water Street:

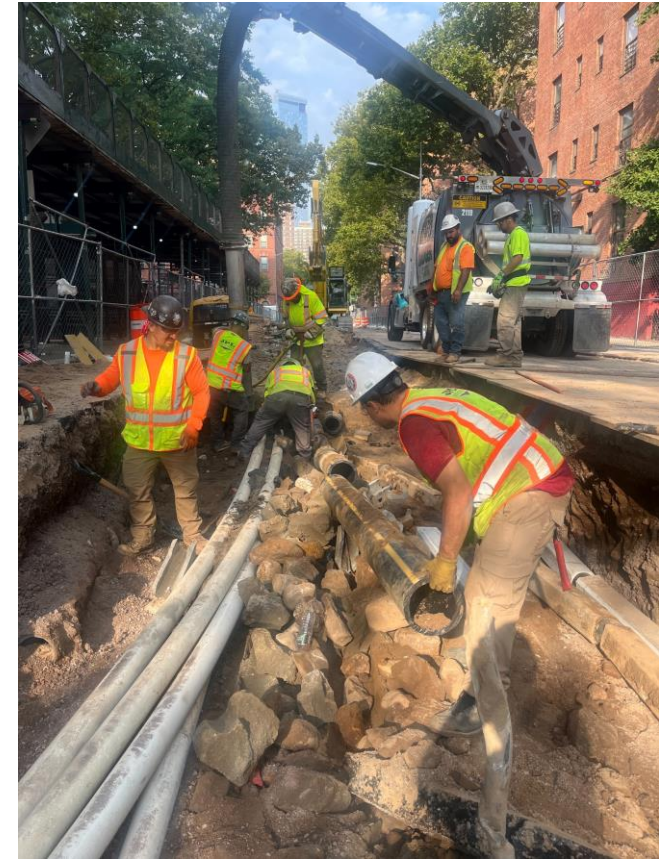
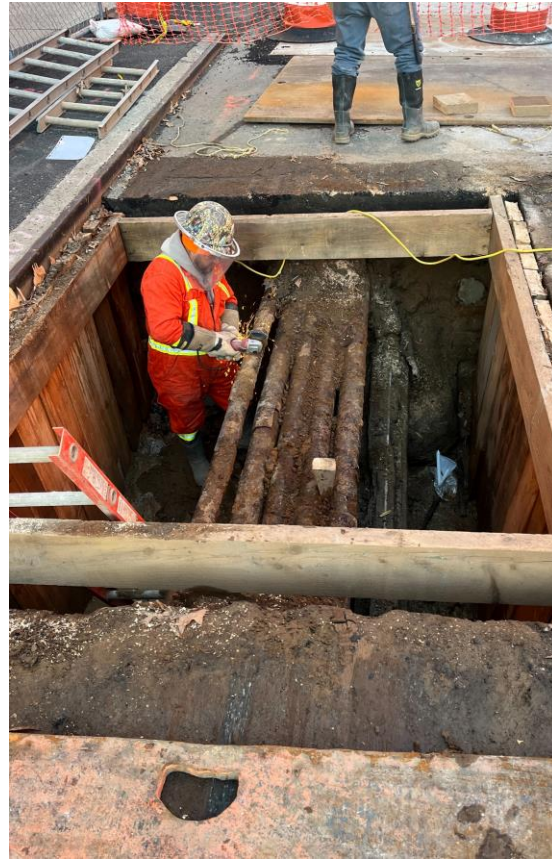

COMPLETED UNDERGROUND WORK ADJACENT TO GG

WORK SUBJECT TO CHANGE

3. Water main installation

- Gouverneur Gardens has private water tank, not impacted by water shutdowns

Construction Impact	Mitigation
Road closures & traffic restrictions	<ul style="list-style-type: none">• Adequate numbers of flaggers to manage traffic and detours• Coordinated with DOT, FDNY, NYPD, Sanitation, other city agencies
Parking Lot #5 access restriction	Installed additional gate to provide access from South Street (see slides 17 & 18)

COMPLETED UNDERGROUND WORK ADJACENT TO GG

WORK SUBJECT TO CHANGE

Water Main Installation in Water Street and Gouverneur Slip E:



ONGOING WORK ADJACENT TO GOUVERNEUR GARDENS

WORK SUBJECT TO CHANGE

ONGOING WORK ADJACENT TO GOUVERNEUR GARDENS

WORK SUBJECT TO CHANGE

4. PC sewer installation (in progress)

Construction Impact	Mitigation
Two private trees removed	Two trees to be planted by NYC DPR on sidewalk
Removed speed bump	New speed bump will be installed during permanent road restoration
Removal of private fence	Reinstalled private fence after sewer installation
Road closures & traffic restrictions	<ul style="list-style-type: none">• Adequate numbers of flaggers to manage traffic and detours• Coordinated with DOT, FDNY, NYPD, Sanitation, other city agencies
Parking Lot #6 access restriction	Installed additional gate to provide access from South Street (see slides 17 & 18)

ONGOING WORK ADJACENT TO GOUVERNEUR GARDENS

WORK SUBJECT TO CHANGE

New Parallel Conveyance Sewer Installation in Water Street and Gouverneur Slip E:

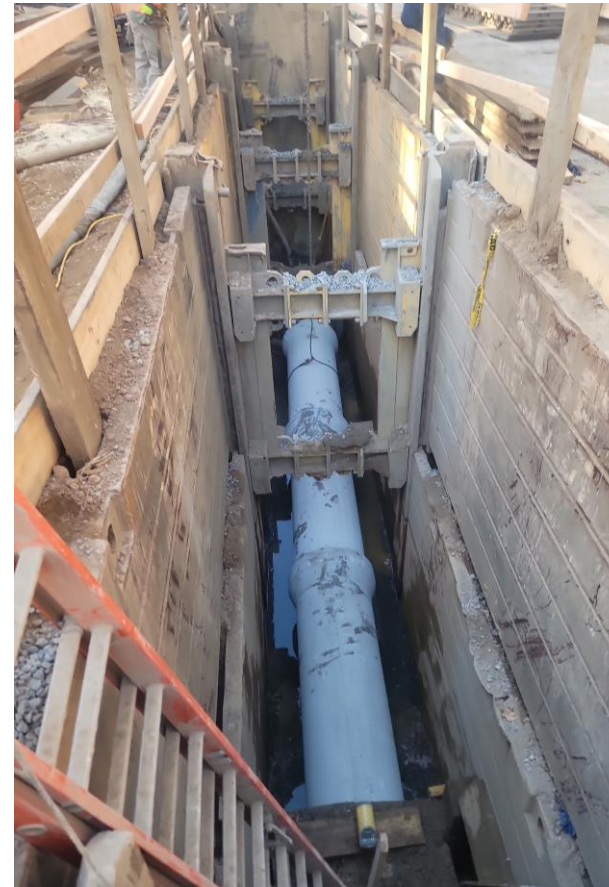
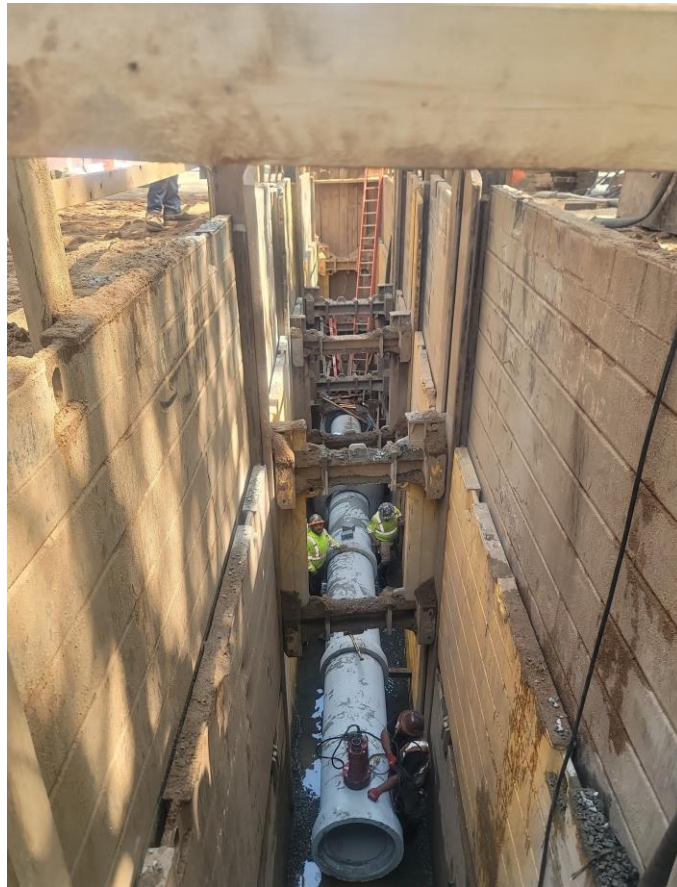
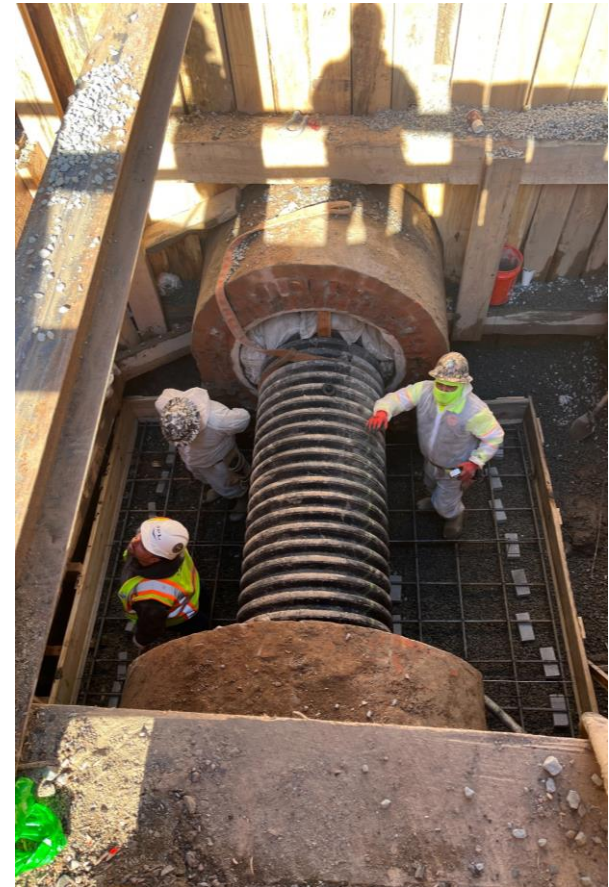

ONGOING WORK ADJACENT TO GOUVERNEUR GARDENS

WORK SUBJECT TO CHANGE

Parking Lot 5 and 6 Access:

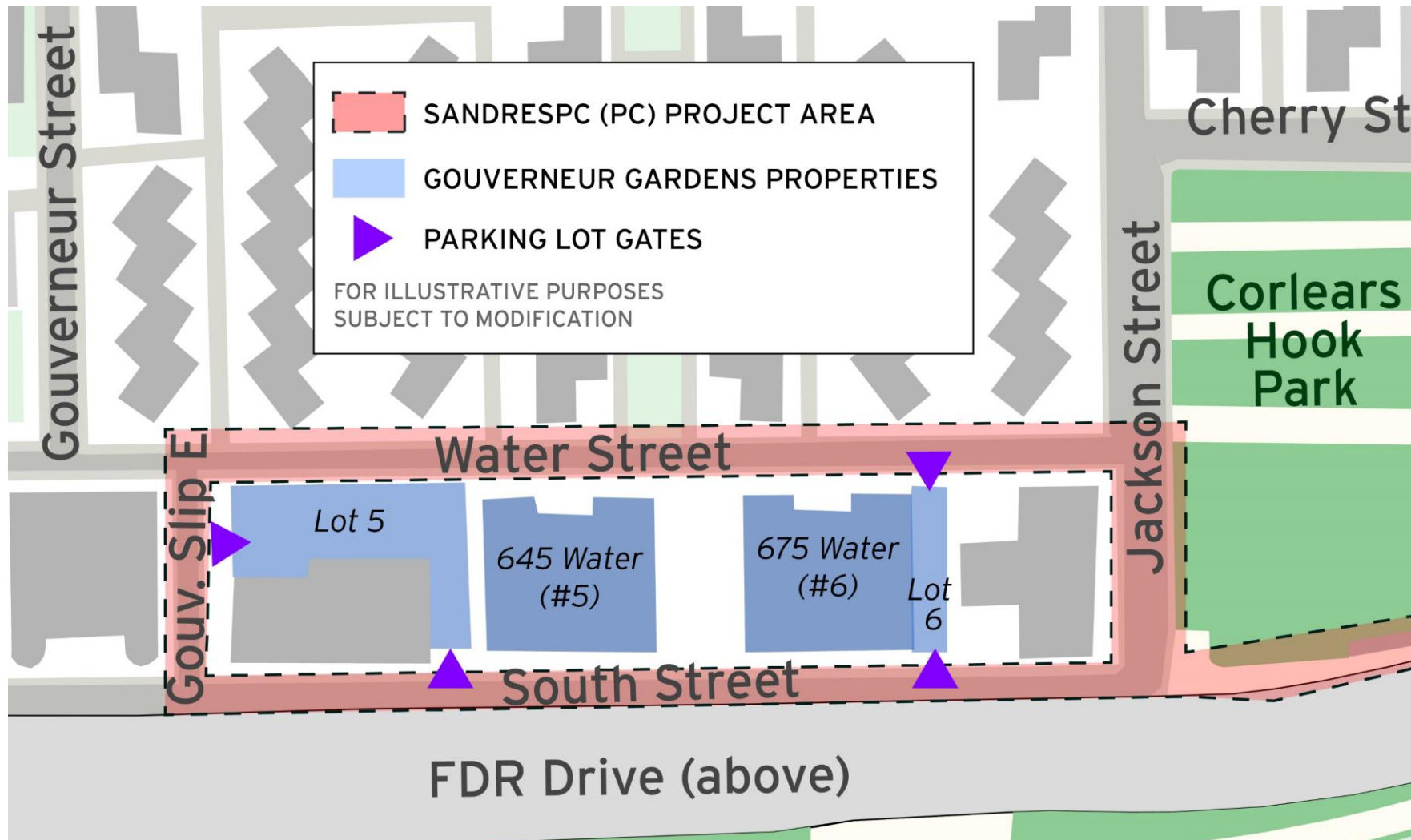

ONGOING WORK ADJACENT TO GOUVERNEUR GARDENS

WORK SUBJECT TO CHANGE

Parking Lot 5 Access on South Street:

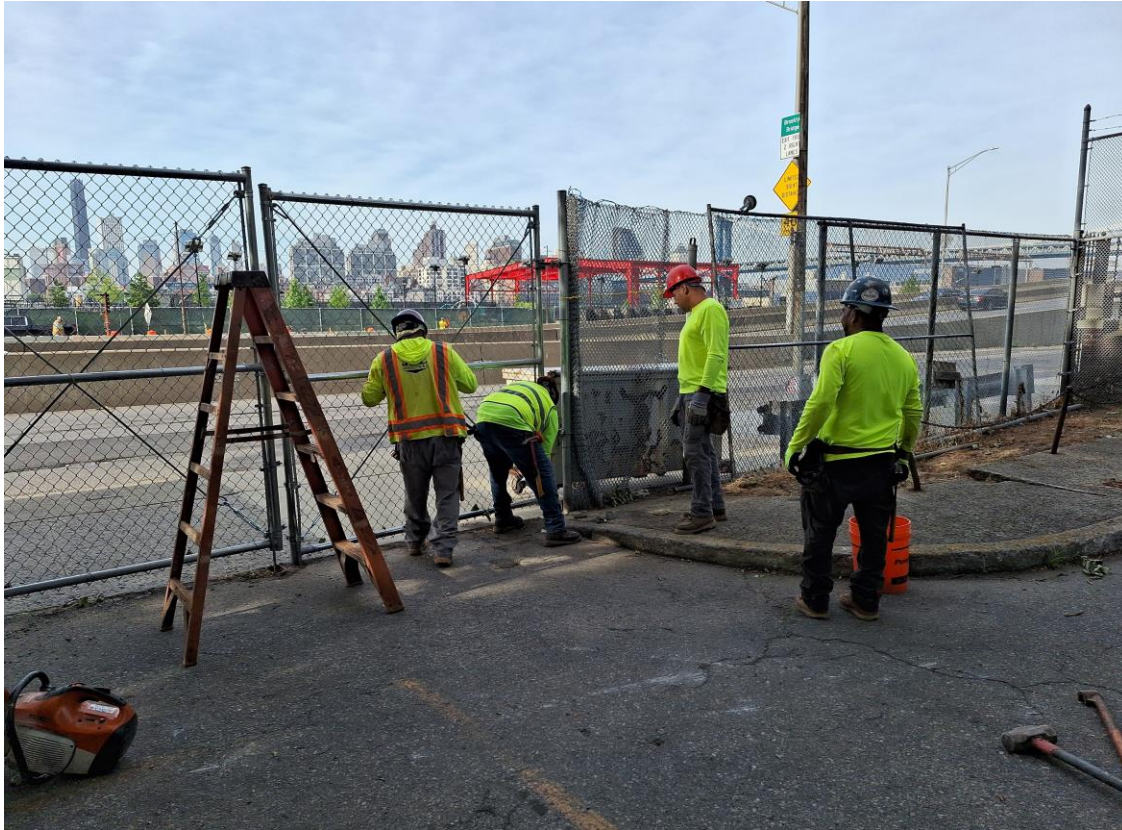

Restoration of Lot 5 Fence on Water Street:



UPCOMING CONSTRUCTION ACTIVITIES

WORK SUBJECT TO CHANGE

UPCOMING CONSTRUCTION ACTIVITIES

WORK SUBJECT TO CHANGE

1. Surface Restoration: Gouverneur Slip E. to Water St.

- Restoration expected to begin mid- to late-March
- Estimated duration: 4 weeks, including trench and sidewalk restoration
- Full restoration expected to be completed by end of April

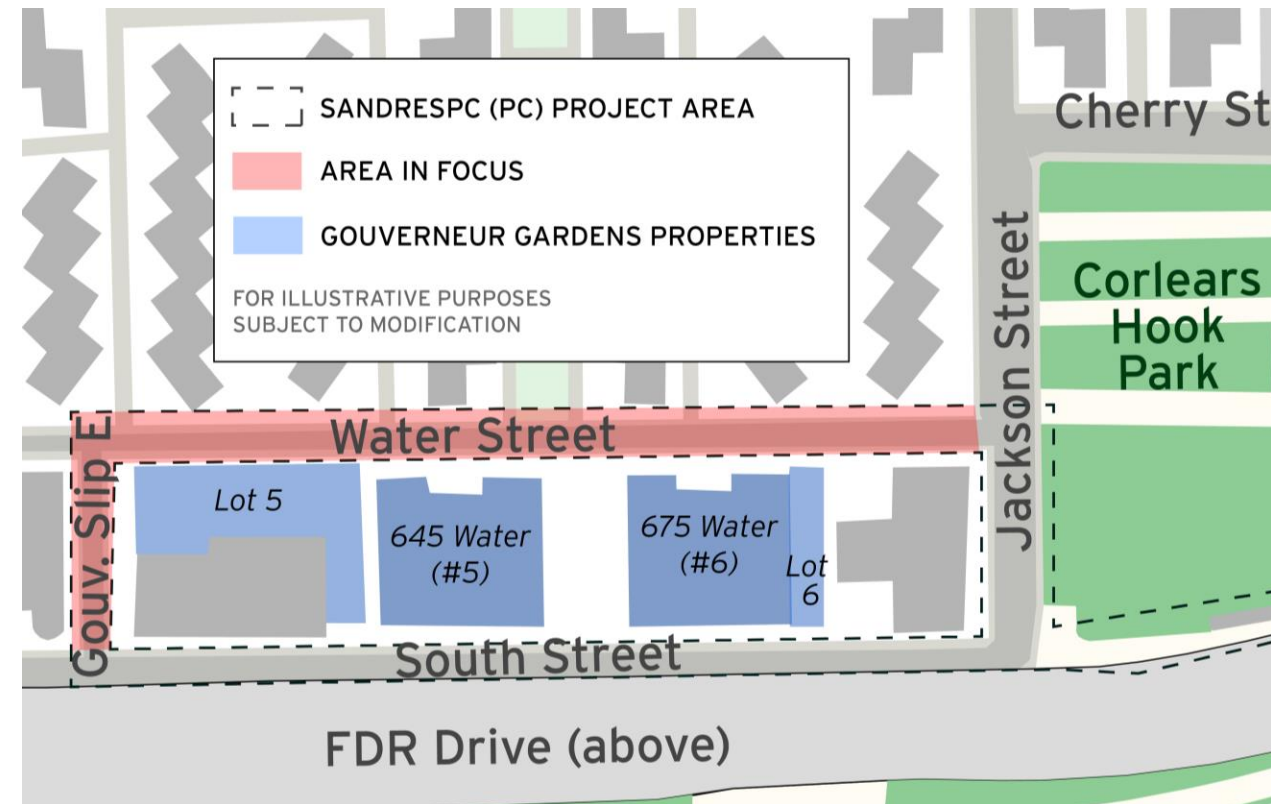

UPCOMING CONSTRUCTION ACTIVITIES

WORK SUBJECT TO CHANGE

1. Surface Restoration: Gouverneur Slip E. to Water St.

Gouverneur Slip E. Restoration:

Construction Impact	Mitigation
Full daytime road closure expected	Emergency services will be coordinated
Street parking temporarily restricted	GG lot #5 will be accessed via South Street

Water Street Restoration:

Construction Impact	Mitigation
Roadway to be closed in halves	Local & emergency traffic maintained on open half, GG lot #6 will be accessed via South Street
Street parking temporarily restricted	Emergency access will be coordinated

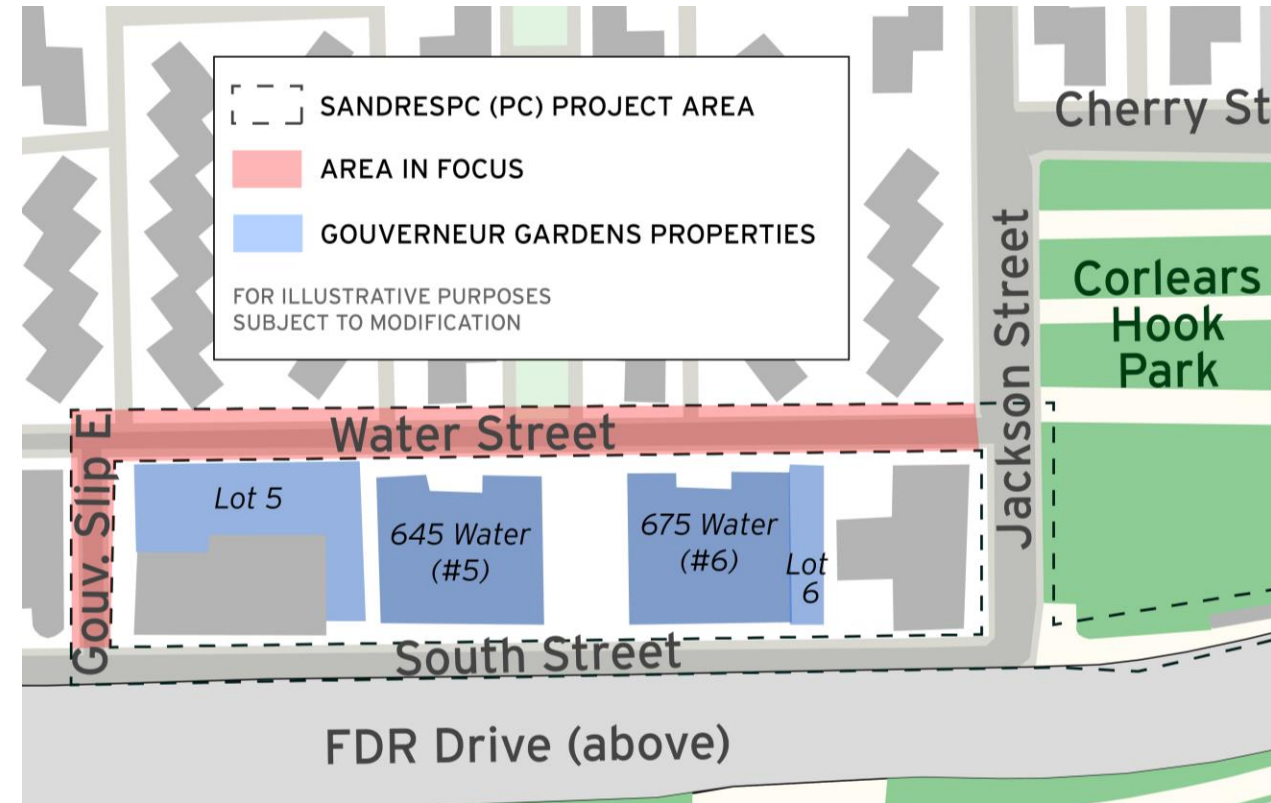

UPCOMING CONSTRUCTION ACTIVITIES

WORK SUBJECT TO CHANGE

2. Sewer Work: Jackson St. & Water St.

- Construction expected to resume mid-February, depending on Con Edison’s removal of cables
- Estimated duration: 12 weeks for underground work, followed by restoration
- Restoration within park and restoration of sidewalk on park side will occur at a later date

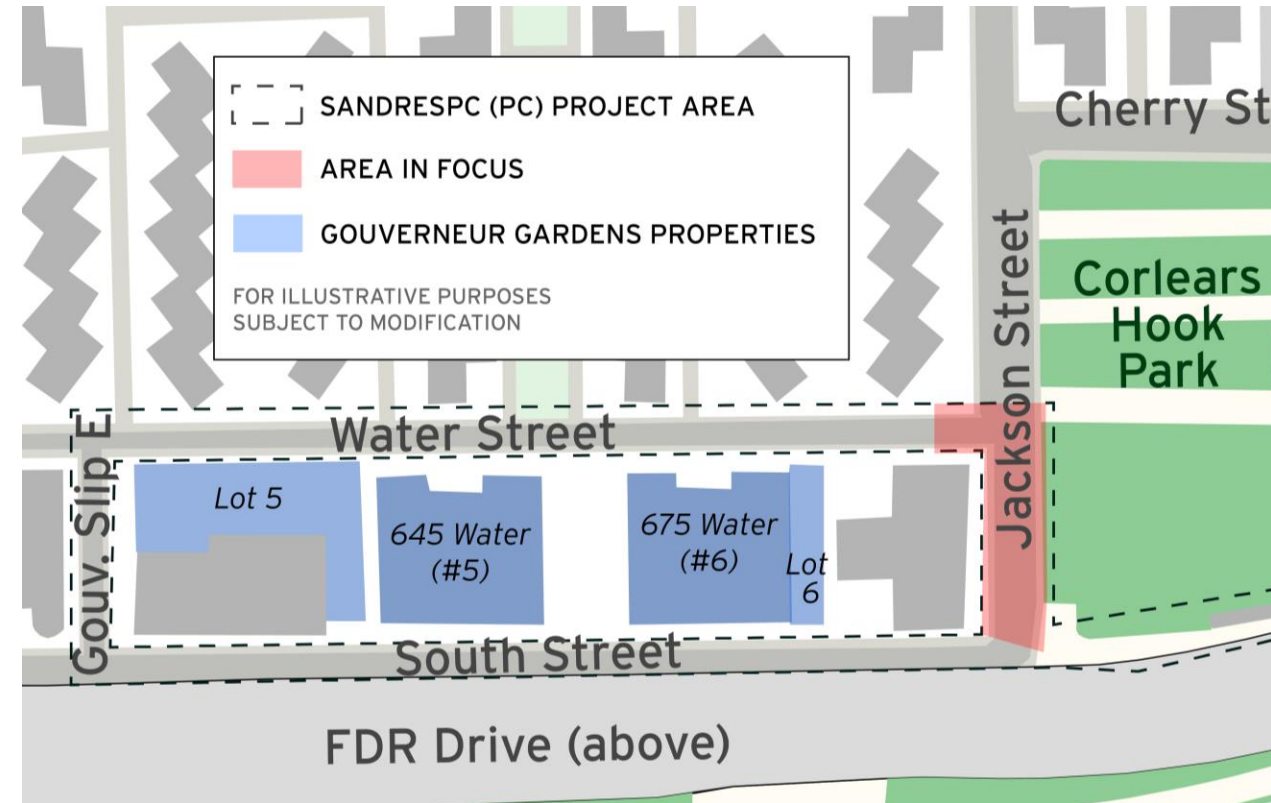

Construction Impact	Mitigation
Full daytime road closure	Emergency access will be coordinated

UPCOMING CONSTRUCTION ACTIVITIES

WORK SUBJECT TO CHANGE

3. Surface Restoration: South St., from Jackson St. to 675 Water (Building #6)

- Restoration will be completed after Jackson Street, likely during summer
- Estimated duration: 2 weeks

Construction Impact	Mitigation
Full daytime road closure expected	Emergency & DSNY access will be coordinated

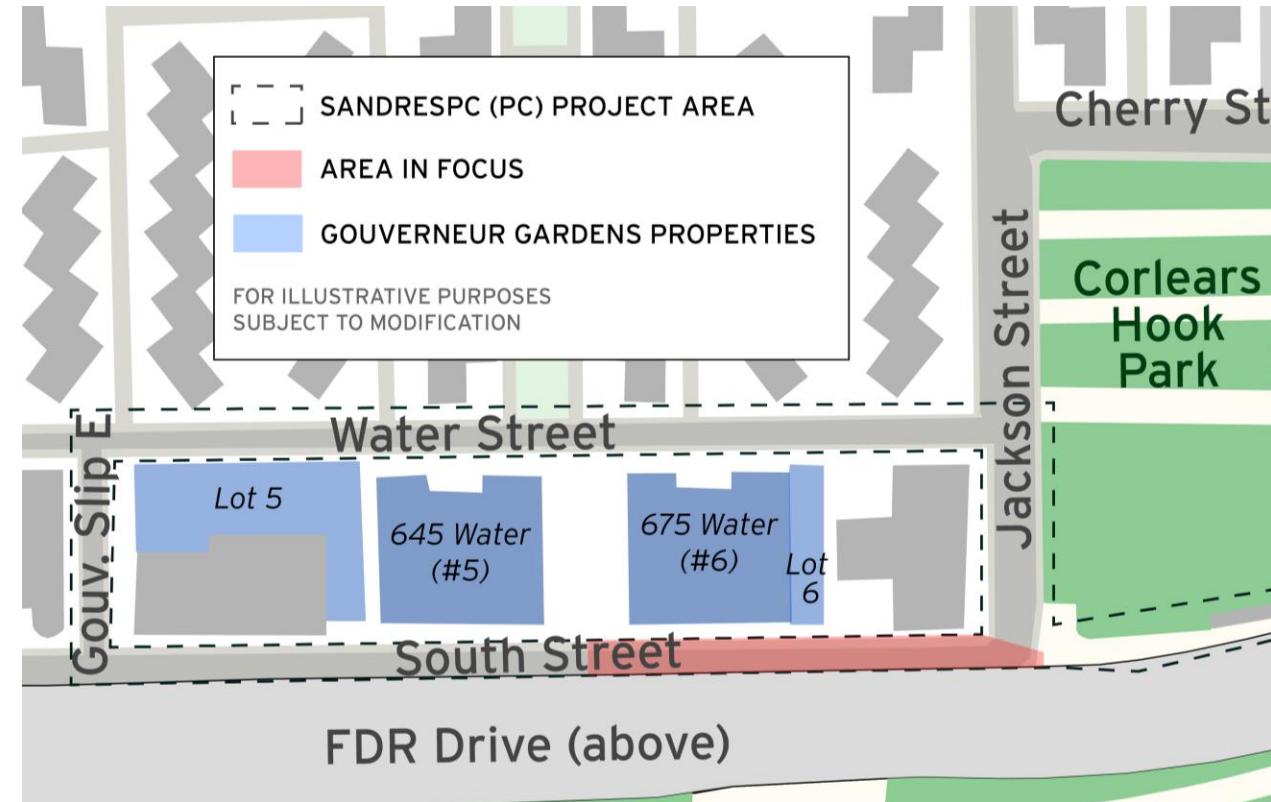

UPCOMING CONSTRUCTION ACTIVITIES

WORK SUBJECT TO CHANGE

4. Surface Restoration: South St., from 675 Water (Building #6) to Gouv. Slip E

- Restoration will be completed after Jackson Street, likely during summer
- Estimated duration: 2-3 weeks

Construction Impact	Mitigation
Trench is located near FDR Drive exit ramp	Traffic may need to be slowed and guided with flaggers
	Ramp may be fully or partially closed, which might require nightwork and traffic detours
	Emergency & DSNY access will be coordinated

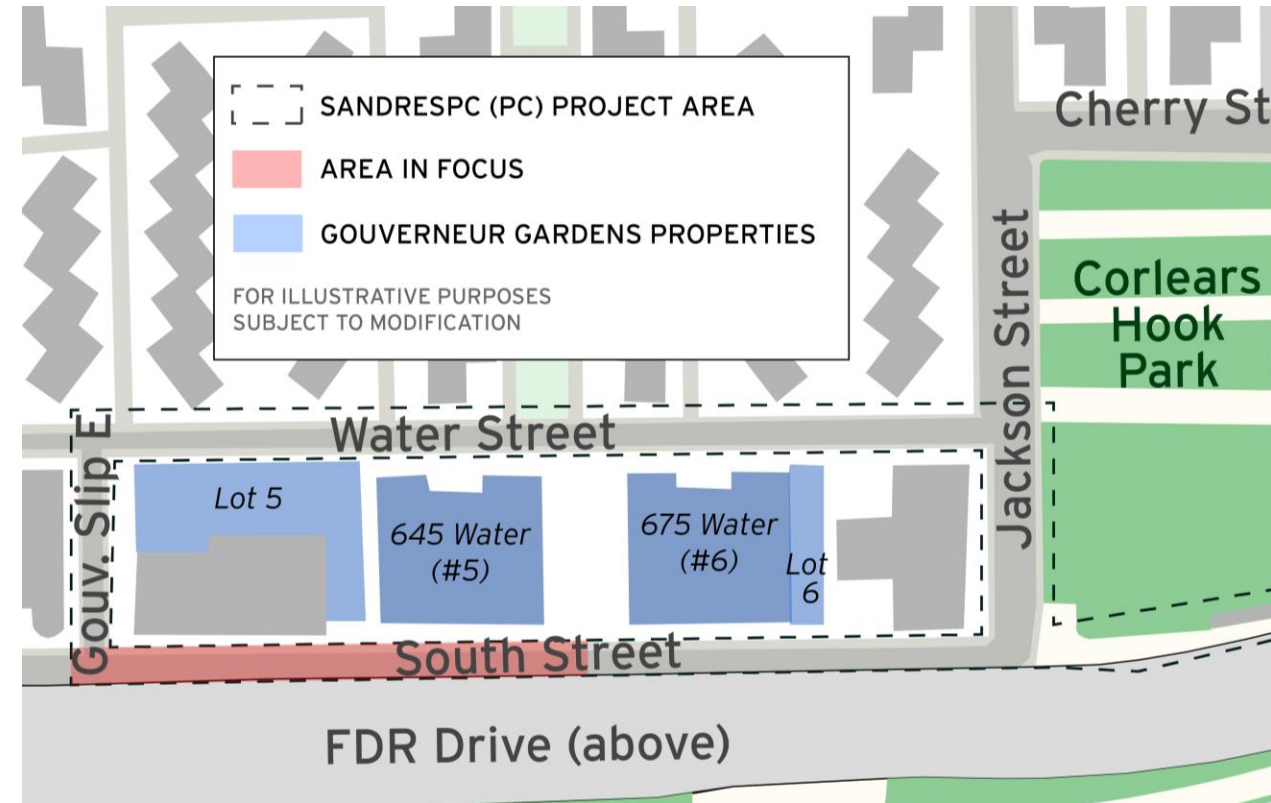

FINAL RESTORATION LOGISTICS

WORK SUBJECT TO CHANGE

- Sidewalks will be open to pedestrians, except for sections being restored
- Temporary pedestrian crossings will be provided during sidewalk restoration
- Planting will occur in the upcoming planting seasons, weather permitting
- A field walk with Gouverneur Gardens will be scheduled to confirm restoration of their grass strip

Grass strip to be restored during final restoration:

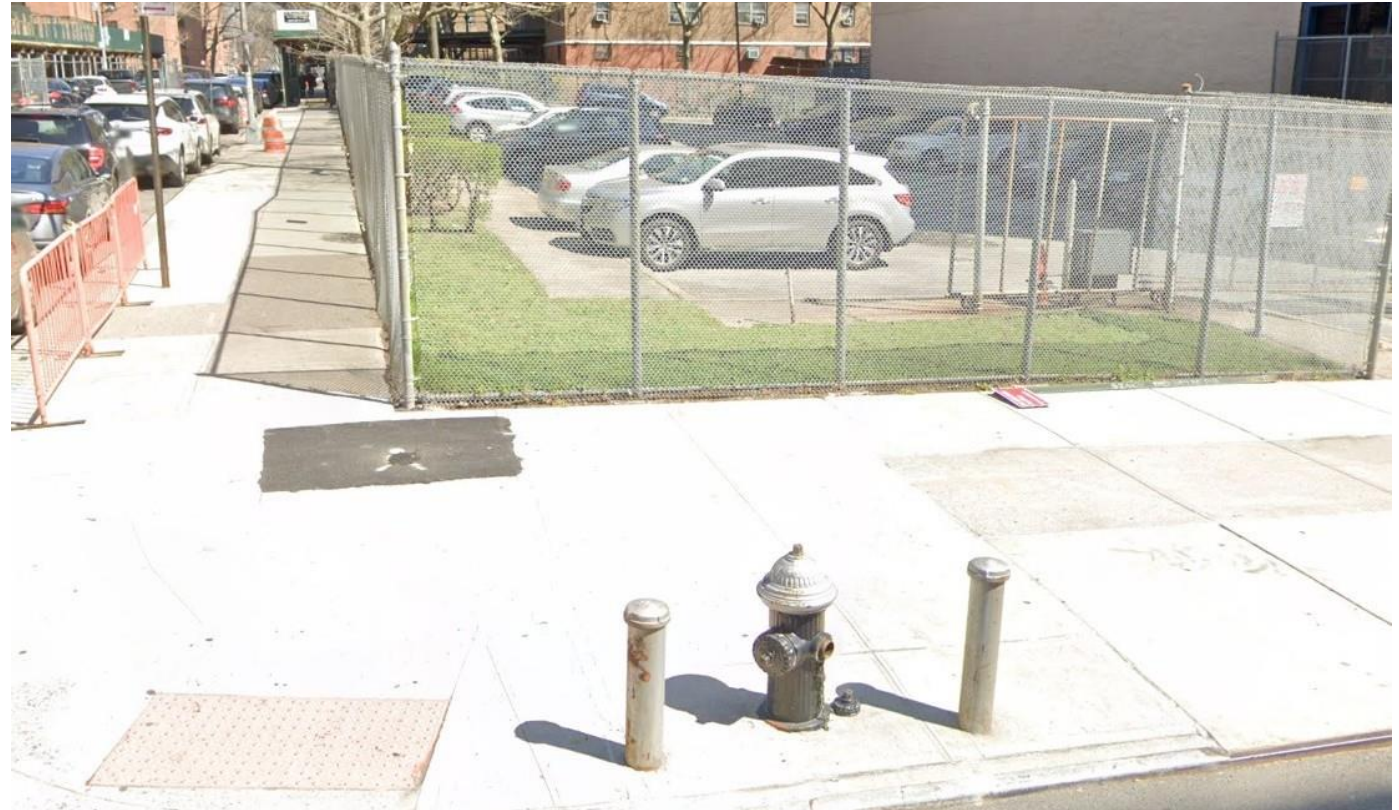

Pre-construction photo

POINTS OF CONTACT BETWEEN GG & PC

POINTS OF CONTACT BETWEEN GG & PC

CCL:

- Tannia Wokoun # (914) 313-6863
- Email: sandrespc.ccl@gmail.com

Resident Engineer:

- Fahad Usmani, PE, escr.sandrespc@gmail.com

ESCR Community Engagement Team:

- Desiree Gazzo, dgazzo@ddccr.com
- Ethan Kraft, ekraft@ddccr.com

ESCR Inquiry Tool: www.nyc.gov/site/escr/contact



What's Going On Here?

As we install new flood protections for the community, we're upgrading underground infrastructure.

This includes relocating active utility lines and removing inactive lines.

Thank you for your patience as we make these critical upgrades!

This work is part of the ESCR project's Parallel Conveyance contract, SANDRESPC.

Visit the ESCR website, nyc.gov/escr, to sign up for weekly Construction Bulletins, Community Advisories, and other project communications.

Questions? Preguntas? 问题?
Please contact our Community Construction Liaison (CCL) for any project-related inquiries/concerns you may have:
Tannia Wokoun: 914-313-6863 & sandrespc.ccl@gmail.com
Or submit an inquiry by scanning the QR code or visiting our website: nyc.gov/escr/contact



NYC DDC Department of Design and Construction

EAST SIDE COASTAL RESILIENCY

What's Going On Here?

We're installing new sewer lines as part of the East Side Coastal Resiliency (ESCR) project's flood protection system. The new lines will expand drainage capacity during major storms to better protect the community from flooding.

As part of this work, we're also identifying and removing abandoned water main and private utility lines.

Because the sewer system sits beneath all other utilities, excavations for this work are big undertakings. Thank you for your patience as we make these critical upgrades!

This work is part of the ESCR project's Parallel Conveyance contract, SANDRESPC.

Visit the ESCR website, nyc.gov/escr, to sign up for weekly Construction Bulletins, Community Advisories, and other project communications.

Questions? Preguntas? 问题?
Please contact our Community Construction Liaison (CCL) for any project-related inquiries/concerns you may have:
Tannia Wokoun: 914-313-6863 & sandrespc.ccl@gmail.com
Or submit an inquiry by scanning the QR code or visiting our website: nyc.gov/escr/contact



NYC DDC Department of Design and Construction

EAST SIDE COASTAL RESILIENCY

EAST SIDE COASTAL RESILIENCY

Project # SANDRESPC | Borough: Manhattan | Issue Date: 01/24/2025
The East Side Coastal Resiliency (ESCR) Project is an initiative to provide long-term flood protection on the east side of Manhattan.

Daytime Road Closure: Jackson St. between Water St. & South St.

Starting Monday, December 30th, 2024
Ongoing until further notice
Monday to Friday, 7:00am-4:00pm
Saturday, 8:00am-4:00pm

Jackson St., between Water St. and South St., will be closed during work hours to facilitate sewer work. Traffic will be restored at the end of each work day. The sidewalk will remain open. Please follow all posted signs. Flaggers will be stationed to assist.



Questions? Preguntas? 问题?
PC Community Construction Liaison (CCL) | Email: sandrespc.ccl@gmail.com
Tannia Wokoun: 914-313-6863
Inquiries | Consulta en Linea | 线上咨询: www.nyc.gov/escr/contact

PLEASE NOTE: Due to unforeseen conditions (weather, field conditions, etc.) it may become necessary to change some scheduled work locations and operations. During non-construction hours emergency situations, please contact the New York City Government Services and Information Hotline at 311 or Universal Emergency Number 911.

NYC DDC Department of Design and Construction

NYC **DOT** **NYC**

Community Advisory

East Side Coastal Resiliency
www.nyc.gov/escr

QUESTIONS

