

---

## **EAST SIDE COASTAL RESILIENCY**

# **SANDRESM1 (PA1) + SANDRESPC (PC): NYCHA VLADECK HOUSES**

**IN-PERSON MEETING – DECEMBER 17, 2024**

# AGENDA

1. Introductions
2. Current and Upcoming Work Around Vladeck
3. Community Construction Liaisons (CCLs)
4. Questions



# ESCR ACTIVITY AROUND VLADECK

1. ESCR PA1 floodwall work near Montgomery St. & South St.
2. ESCR PA1 floodwall work under the FDR Dr. in the Montgomery St. parking lot.
3. ESCR PC utility work on Gouverneur Slip E./Jackson St.
4. ESCR PC utility work in Corlears Hook Park
5. ESCR PA1 bridge work in Corlears Hook Park

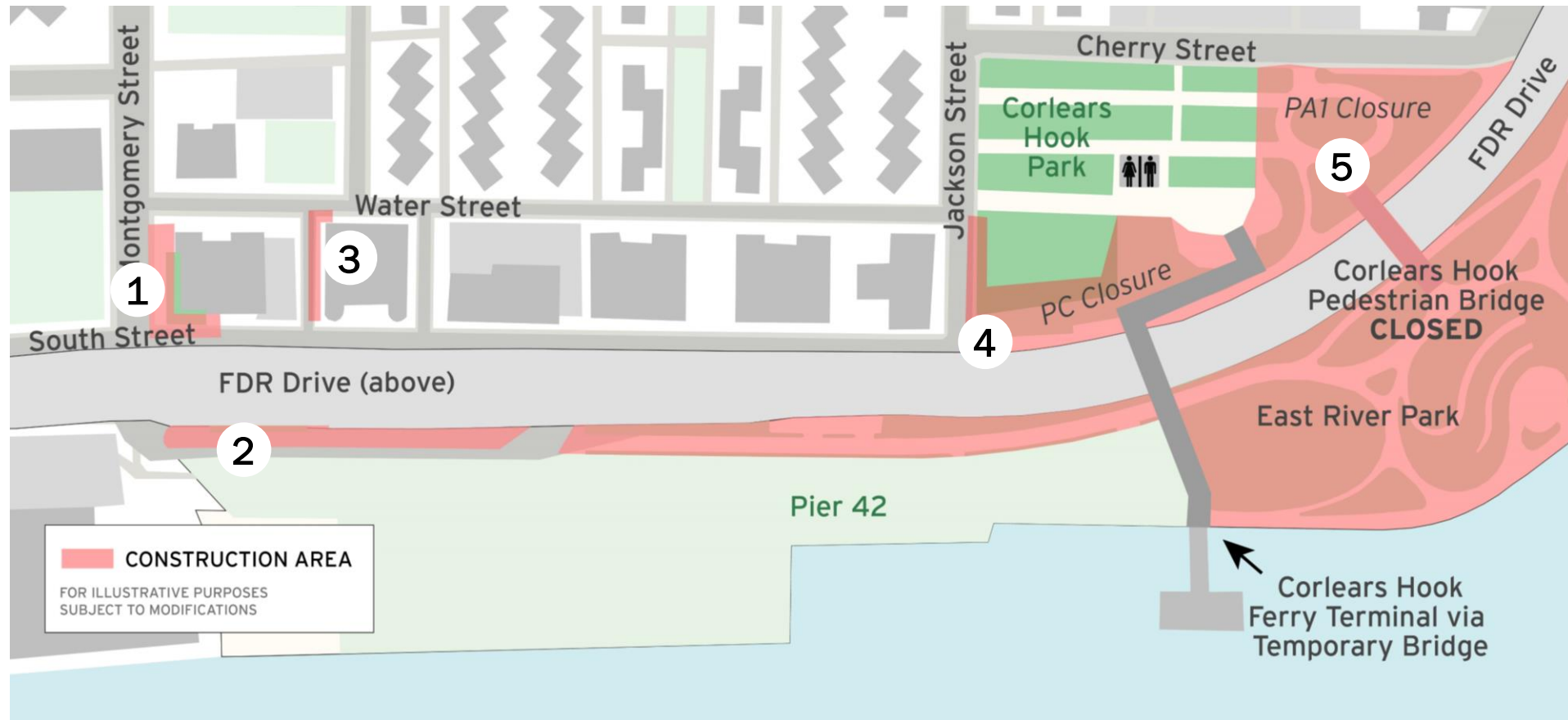



# PA1 | GG FLOODWALL WORK

WORK SUBJECT TO CHANGE

- ① ESCR PA1 work near Montgomery St. & South St. to accommodate floodwall and floodgate construction
  - Loudest work expected to conclude this year
  - Typical work hours:  
Monday through Friday:  
8am to 5pm
- ② ESCR PA1 floodwall work under the FDR Dr. in the Montgomery St. parking lot
  - Most work expected to conclude by end of year
  - Typical work hours:  
Monday through Friday:  
7am to 3:30pm



Foundations for floodwall along Pier 42,  
December 2024



Rebar formwork for roller gate under FDR  
Drive at Montgomery & South St.,  
December 2024

# PC | GOUVERNEUR SLIP E. WORK

WORK SUBJECT TO CHANGE

## ③ ESCR PC utility work on Gouverneur Slip E.

- Gouverneur Slip East daytime road closure ongoing for deep sewer work, **expected to conclude this month**
- Majority of work will be daytime: 7:00am to 4:00pm
- Ongoing coordination with Con Edison
- Ongoing coordination with emergency responders
- Jackson St. to follow, **will not close at the same time**

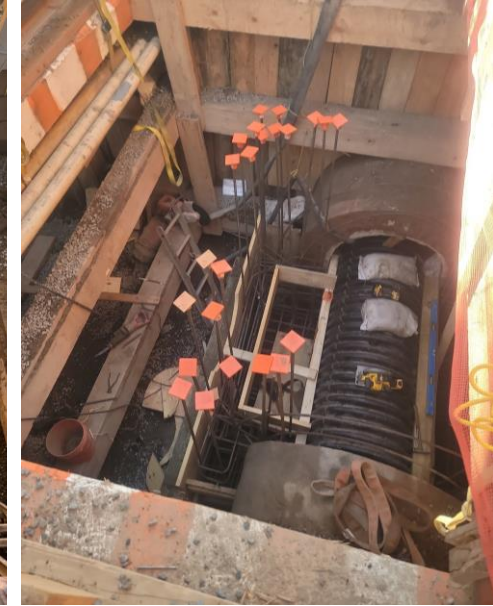

*Construction of sewer chamber in Gouverneur Slip E., December 2024*

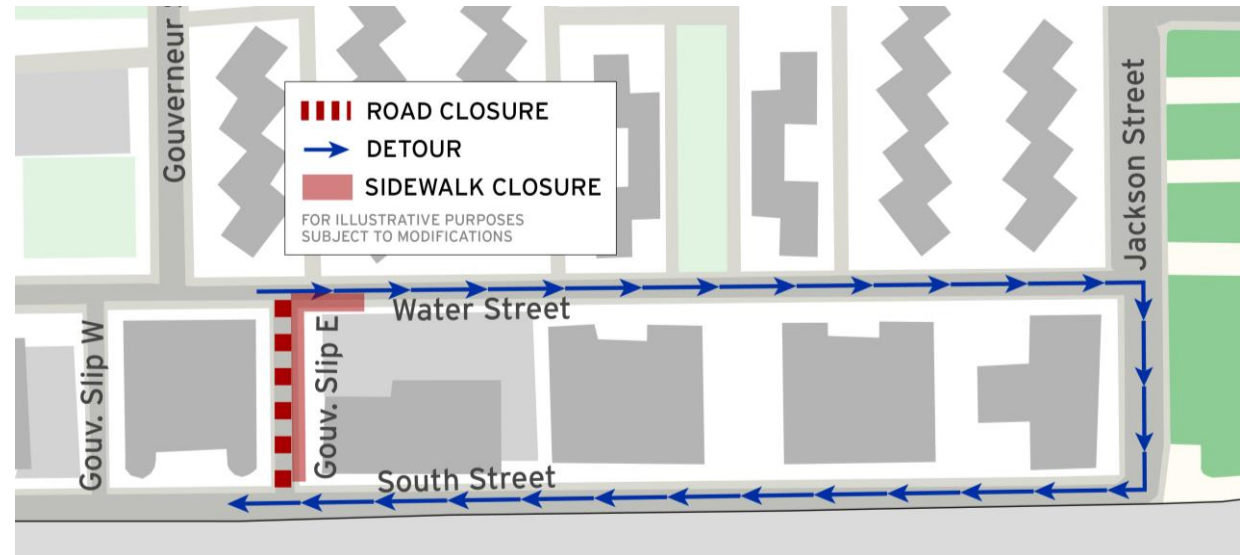

# PC | UPCOMING JACKSON ST. WORK

WORK SUBJECT TO CHANGE

## ③ ESCR PC utility work on Jackson St.

- Deep sewer work on Jackson St. to begin immediately after Gouverneur Slip E. reopens later this month
- Expected to impact Jackson St. between Water and South St.
- Majority of work will be daytime: 7:00am to 4:00pm
- Will require traffic and pedestrian detour
  - Coordination with emergency responders
- Formal advisory and detour information to come



# CORLEARS HOOK PARK WORK

WORK SUBJECT TO CHANGE

- ④ ESCR PC utility work in Corlears Hook Park
  - Con Ed electric relocation ongoing
- ⑤ ESCR PA1 bridge work in Corlears Hook Park
  - Concrete curb work on both sides of bridge
  - Bridge expected to open in Spring 2025



Corlears Hook Bridge rendering



Corlears Hook Bridge facing Corlears Hook Park – December 2024

# COMMUNITY CONSTRUCTION LIAISONS

## PARALLEL CONVEYANCE:

- Tannia Wokoun #(914) 313-6863
- Email: [sandrespc.ccl@gmail.com](mailto:sandrespc.ccl@gmail.com)

## PROJECT AREA 1:

- Vanessa Gomez #(347) 628-8724
- Pauline Chan #(929) 717-9015
- Email: [ESCRCCL1@ddccr.com](mailto:ESCRCCL1@ddccr.com)

ESCR Inquiry Tool: [www.nyc.gov/site/escr/contact](http://www.nyc.gov/site/escr/contact)

## Brooklyn Bridge – Montgomery Coastal Resilience:

- Marsha Guido #(347) 538-4266
- Email: [bmcr.ccl@gmail.com](mailto:bmcr.ccl@gmail.com)

BMCR Inquiry Tool: <https://www.nyc.gov/site/lmcr/progress/contact.page>

## *ESCR Inquiry Tool*



[nyc.gov/escr/contact](http://nyc.gov/escr/contact)



# QUESTIONS

