

COMMUNITY ADVISORY GROUP (CAG)

Meeting #9

HIGHLIGHTS

- Overview of Contracts
 - Construction Updates
- Section 3 M/WBE & Community Engagement
- Construction Mitigation
 - Environmental Monitoring
- What We've Heard

PROJECT AREA OVERVIEW

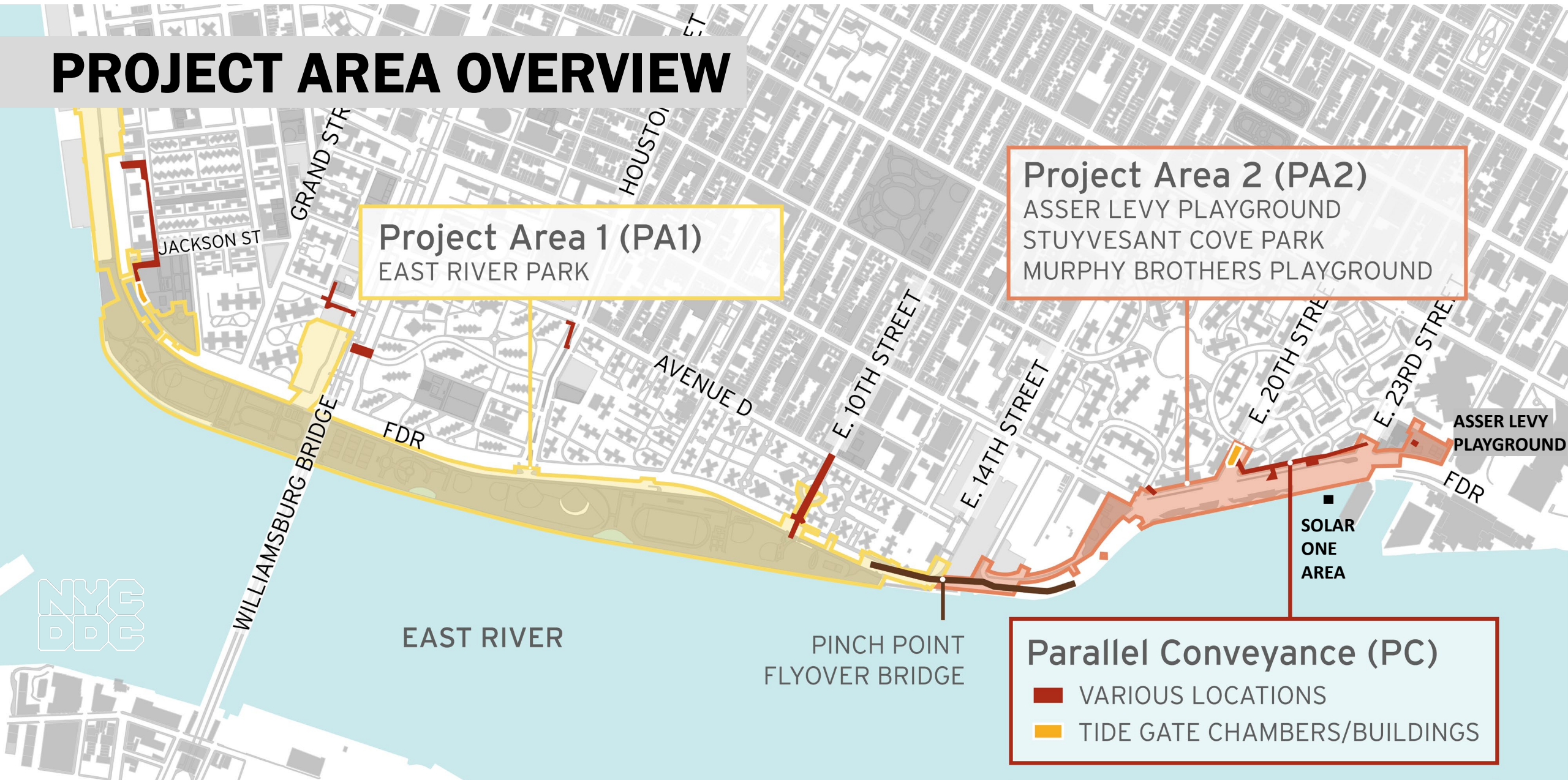

OVERVIEW OF CONTRACTS

Project Area 1 (PA1)

- pre-award process for the apparent low bidder continues
- East River Park open through Summer 2021

Project Area 2 (PA2)

- in construction on phase 1
 - Asser Levy Playground & Stuyvesant Cove Park Solar One Area

Parallel Conveyance (PC)

- bid advertisement in coming weeks

PA2: CONSTRUCTION ACTIVITIES

PA2: ANTICIPATED ACTIVITIES

ALL WORK IS SUBJECT TO CHANGE

COMPLETED

- Construction signage at Asser Levy & Solar One
- Air & Noise Monitoring equipment installation
- Greenway rerouting signage
- **Decorative construction fencing mesh – phase 1**

IN PROGRESS

- Night Work on FDR West Service Rd between E 23rd & E 25th St. water main & sewer work
- Traffic detour & utility work E 23rd Street at East Service Road under FDR Drive
- **Daytime Pile Driving adjacent to Solar One building in Stuyvesant Cove Park & at Asser Levy Playground**
- Sewer, manhole and catch basin work on the FDR east service road

UPCOMING

- E 23rd Street under FDR Drive traffic shift north, the week of May 10, 2021
- Utility relocation misc. areas



PA2: ANTICIPATED ACTIVITIES

ALL WORK IS SUBJECT TO CHANGE

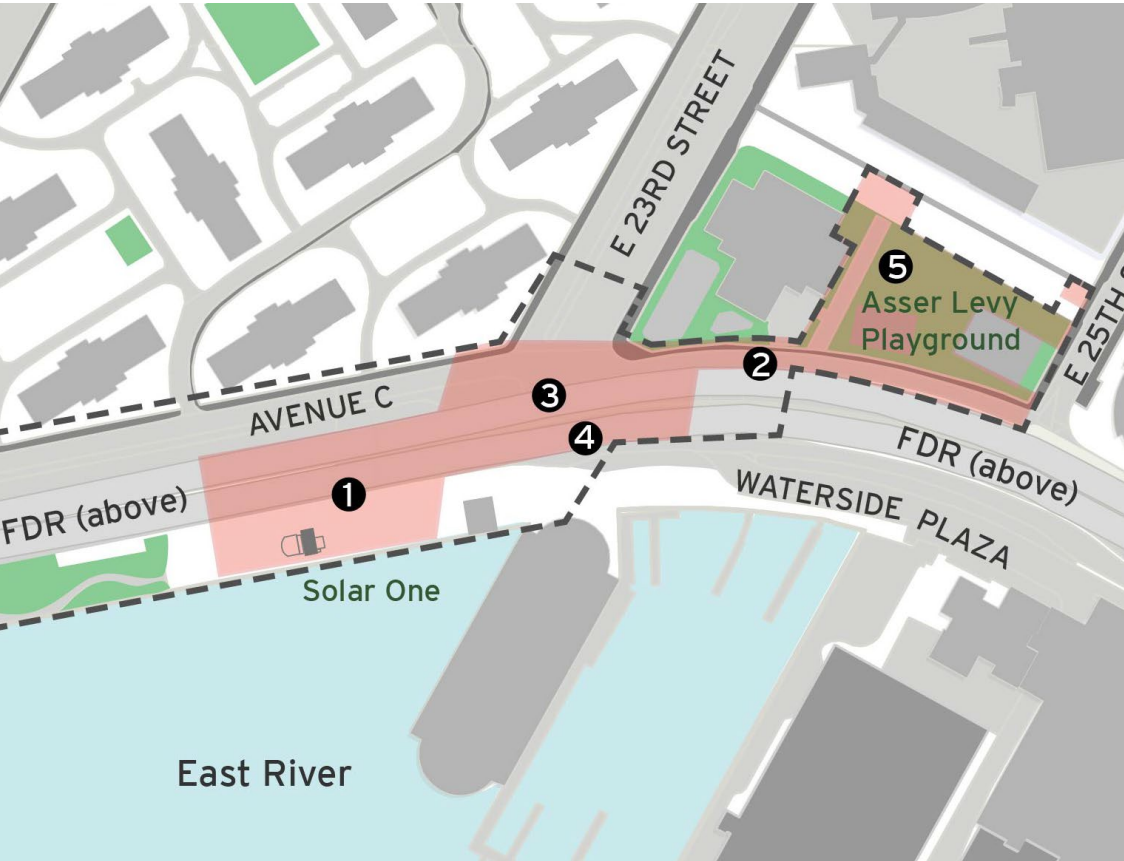

East Side Coastal Resiliency PA2 - DRAFT Look Ahead

PA2 Anticipated Construction Tasks	APR W5	MAY W1	MAY W2	MAY W3
*All work subject to change	26 thr 30	3 thr 7	10 thr 14	17 thr 22
1 Stuyvesant Cove Park North Adjacent to Solar One				
Test Pits				
Utility Relocation/Installation				
Pile Installation				
Flood Wall Foundation				
* Night Work				
*Traffic (T) / Pedestrian (P) Detours	P	P	P	P
2 FDR Drive West Service Road				
Test Pits				
Utility Relocation/Installation				
Pile Installation				
Flood Wall Foundation				
* Night Work				
*Traffic / Pedestrian Detours	T & P	T & P	T & P	T & P
3 E 23rd Street underneath the FDR Dr				
Test Pits				
Utility Relocation/Installation				
Pile Installation				
Flood Wall Foundation				
* Night Work				
*Traffic / Pedestrian Detours	T & P	T & P	T & P	T & P
4 FDR Dr. East Service Road				
Test Pits				
Utility Relocation/Installation				
Pile Installation				
Flood Wall Foundation				
Site Elements & Materials (road, sidewalk, parks)				
* Night Work				
*Traffic / Pedestrian Detours	T & P	T & P	T & P	T & P
5 Asser Levy Playground				
Test Pits				
Utility Relocation/Installation				
Pile Installation				
Flood Wall Foundation				
* Night Work				
*Traffic / Pedestrian Detours	P	P	P	P

PA2: TRAFFIC PATTERN SHIFT | E 23RD ST

- Traffic Pattern Shift E23rd Street at East Service Road and under the FDR Drive starting week of May 10, 2021
- Vehicles and pedestrians to follow all posted signs and instructions from traffic enforcement agents and flaggers while the detour is in effect
- Detour subject to change with construction activities
- Changes to detour will be communicated in advance of closures
- Future detours are actively being coordinated with DOT

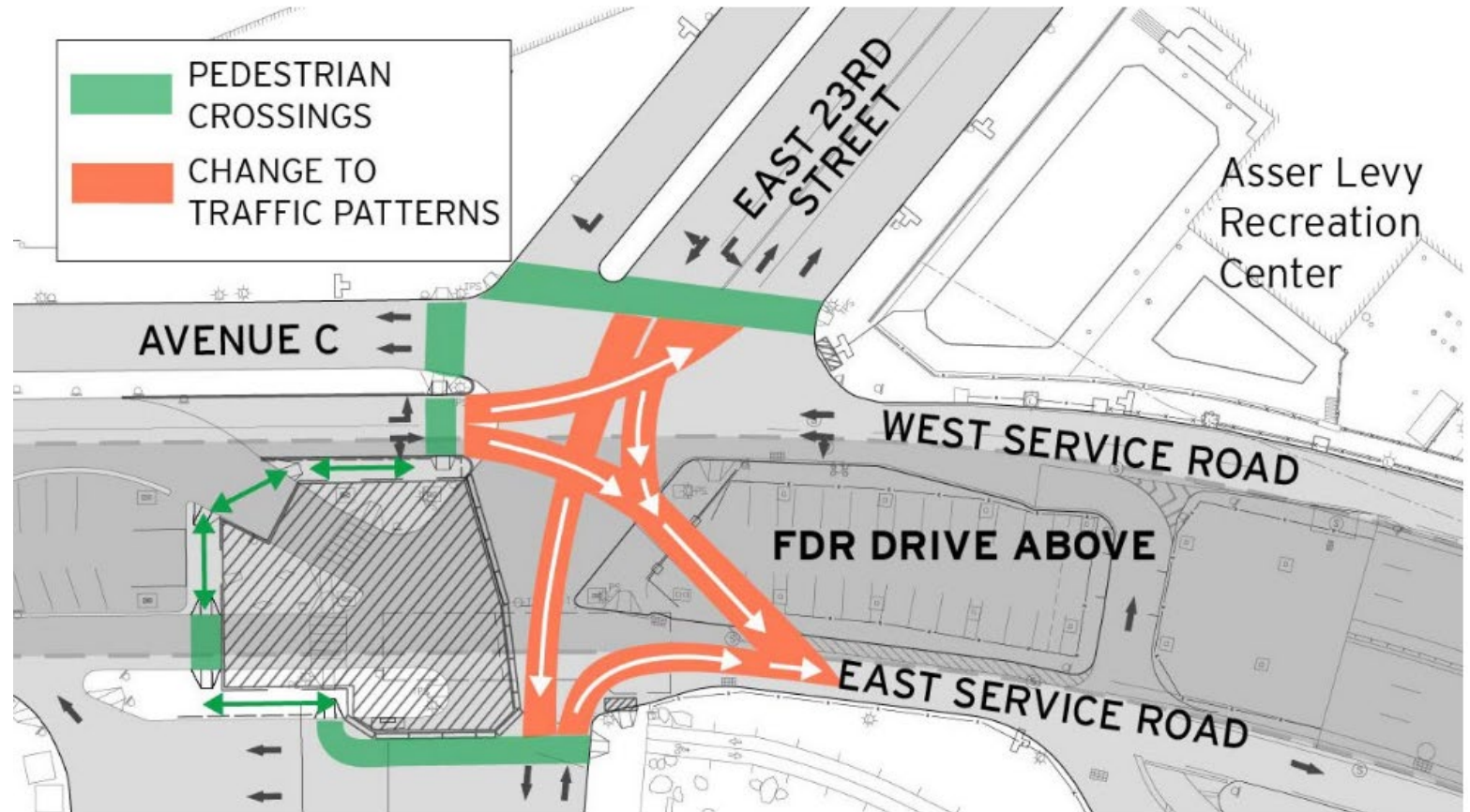

PA2: DAY TIME PILE DRIVING

- North End of Stuyvesant Cove Park near the E. 23rd Street entrance and Solar One Building. ongoing through May 2021
- Asser Levy Playground. Ongoing through May 2021
- Noise is anticipated between the hours of 7:00am to 3:30pm
- Noise monitoring is in place
- Changes to work will be communicated in advance

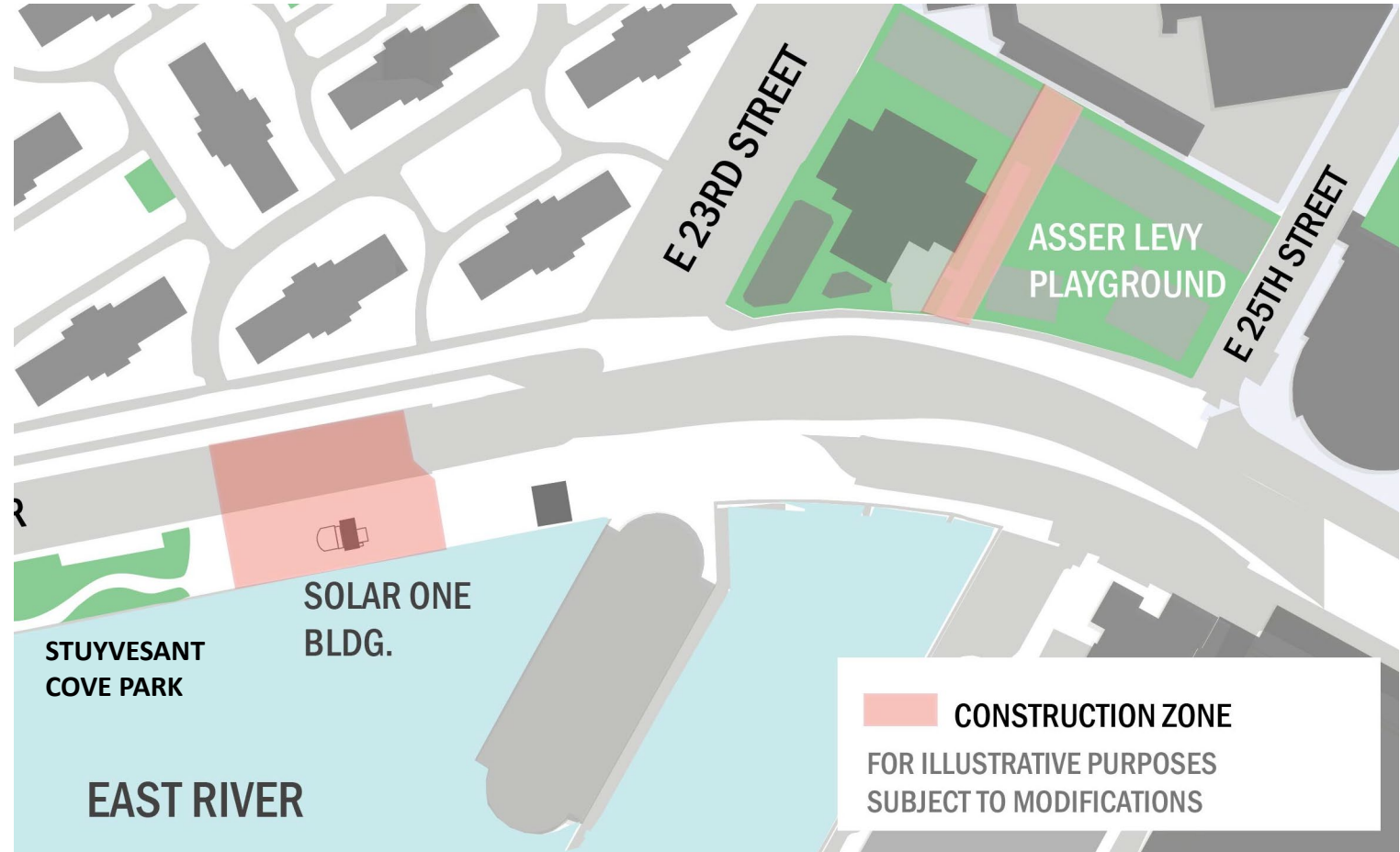

PA2: SITE PHOTOS



- H-piles: North End of Stuyvesant Cove Park near the E. 23rd Street entrance and Solar One Building

PA2: SITE PHOTOS

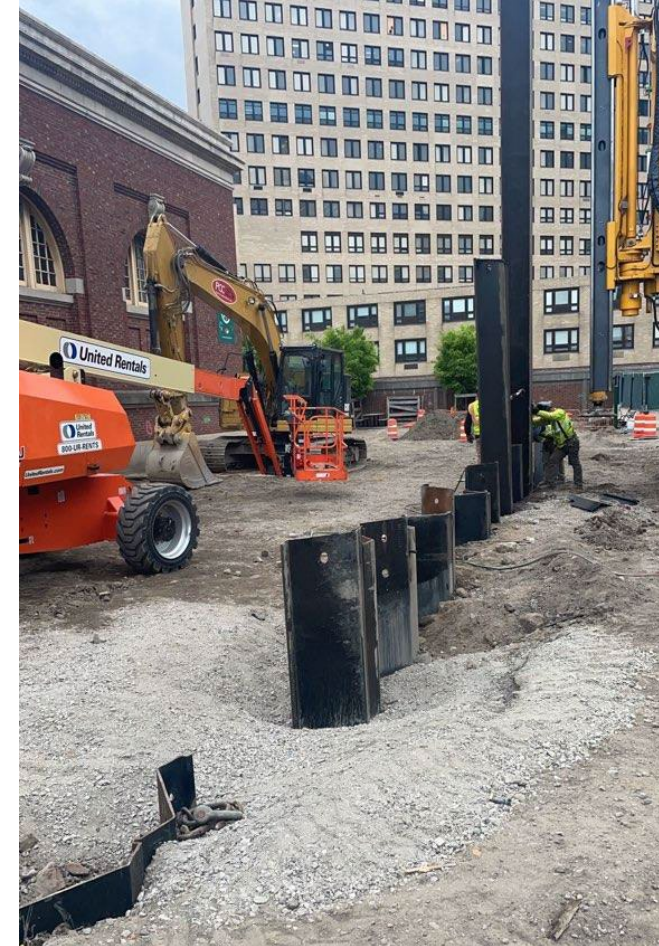

- Sheet piles: Asser Levy Playground

SECTION 3

MWBE

&

COMMUNITY

ENGAGEMENT

SECTION 3 / MWBE: OUTREACH

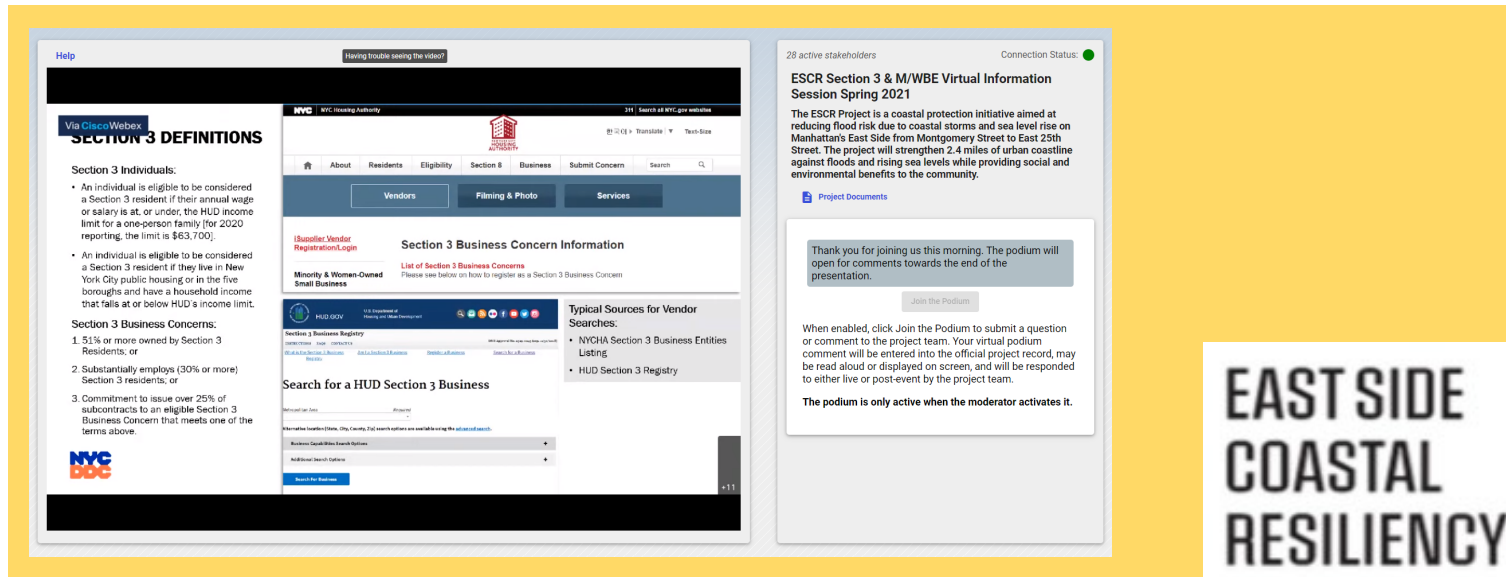

EAST SIDE
COASTAL
RESILIENCY

HNTB
PARTNERS
WEBINAR
SERIES

- April 29, 2021 – first of quarterly ESCR Section 3 and MWBE Information Sessions
- <https://www1.nyc.gov/site/escr/contact/work-with-us.page> under Past & Upcoming Events





- Upcoming - HNTB Partners Event featuring DDC Office of Diversity and Industry Relations (ODIR) Wayne Lambert (more details to come)

SECTION 3 / MWBE: OPEN POSITIONS

[Home](#) [About](#) [Project Updates](#) [Community Engagement](#) [Contact](#)

Work With Us

[Work With Us](#)

    Share

 Print

The East Side Coastal Resiliency (ESCR) project is a public investment that will help drive the City's economy and create jobs in New York City neighborhoods. As the ESCR project is launched, information on training, careers and contracting opportunities will be posted here. We encourage individuals and local M/WBE and Section 3 firms to review the opportunities and resources below.



Our ESCR M/WBE and Section 3 representative is available at [community board meetings](#) and project events to provide updates and respond to questions.

[Have a question now?](#) Submit an inquiry through our Public Inquiry Tool.

Careers & Procurement

The ESCR project team is committed to working with M/WBE and Section 3 firms. As we onboard our contractors, we continue to access workforce needs.

Current Job and Contracting Opportunities

- 001 - Print Services
- 002 - Safety Officer
- 003 - Senior Inspector
- 004 - Inspector II

View [job descriptions](#) and apply through our [online portal](#).

ESCR Workforce Opportunities

The East Side Coastal Resiliency (ESCR) project is a coastal protection initiative, jointly funded by the City of New York and the federal government, aimed at reducing flood risk due to coastal storms and sea level rise on Manhattan's East Side from East 25th Street to Montgomery Street.

Please use the form below to submit your contact information and qualifications for contract opportunities and job positions with the ESCR project.

For more information, please visit our [Work With Us](#) website.

Name*

Phone Number*

Email Address*

Zip Code*

Position*
Choose the opportunity that for which you would like to be considered.

-Please Select-

Qualifications*
Upload your resume or other qualifications here. Please combine all documents into 1 pdf. (10 MB limit)

Select file (Support: pdf, doc, docx, xls,xlsx, pptx, ppt, txt)

PA2: DECORATIVE INFORMATIONAL FENCING MESH



- *Special thanks to WBE, Multi Media Promotions for supply and installation of the decorative mesh*

CONSTRUCTION MITIGATION | ENVIRONMENTAL MONITORING

ENVIRONMENTAL MONITORING HIERARCHY

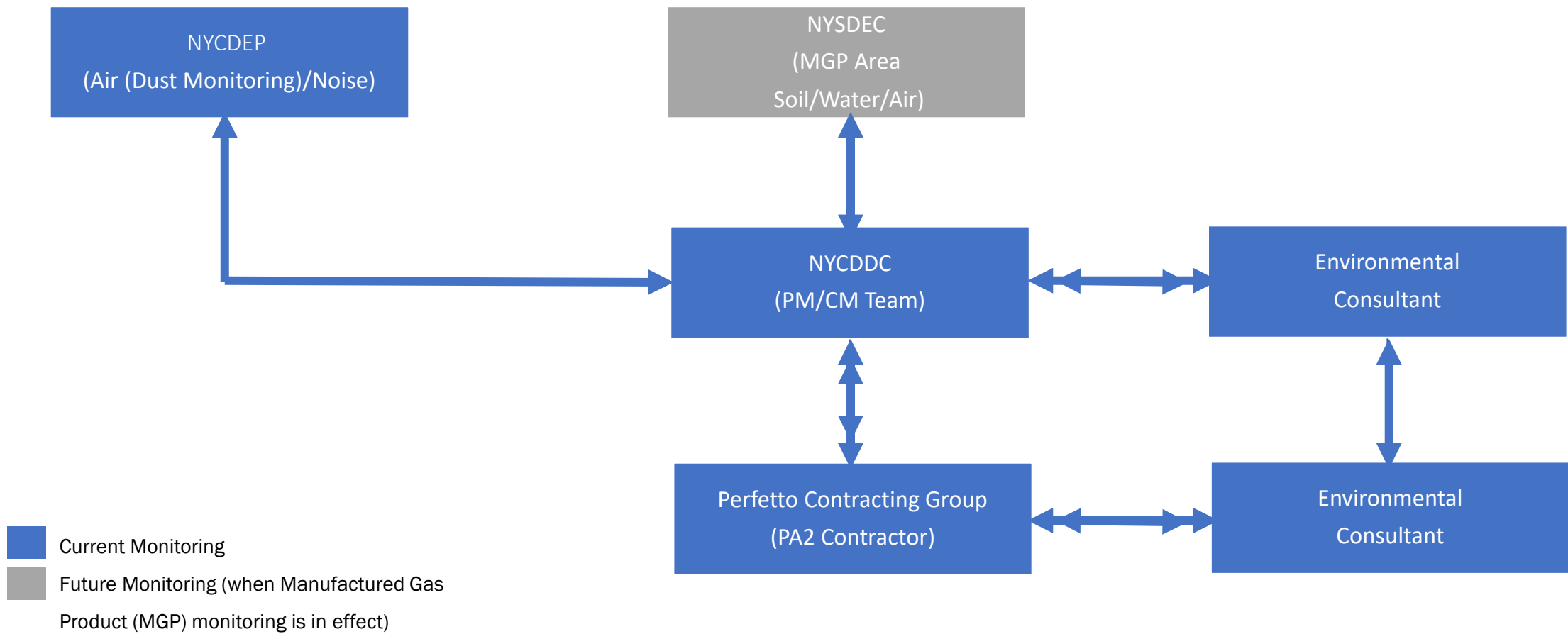

CONSTRUCTION MITIGATION | MONITORING

commitments

- noise and air quality commitments/mitigation made in FEIS and Record of Decision issued for ESCR
- **particulate matter** and **volatile organic compounds (VOCs)** are the substances monitored per the **NYSDEC-approved Mitigation Work Plan** included as an attachment to the Memorandum of Agreement between the City of NY and NYSDEC

stations

- the dust monitoring stations, **six (6) PA1** and **four (4) for PA2**, are the minimum number
- there will be additional air monitoring stations installed by HNTB/LiRo under the **Community Air Monitoring Program (CAMP)** required by NYSDEC for areas where Manufactured Gas Products (MGPs) may be encountered
- the contractor is required to install and utilize air monitoring adjacent to the various work sites to meet OSHA worker protection requirements
- work activities involving lead or asbestos abatement are initiated, air monitoring specific to those activities will be undertaken

CONSTRUCTION MITIGATION | AIR MONITORING STATIONS

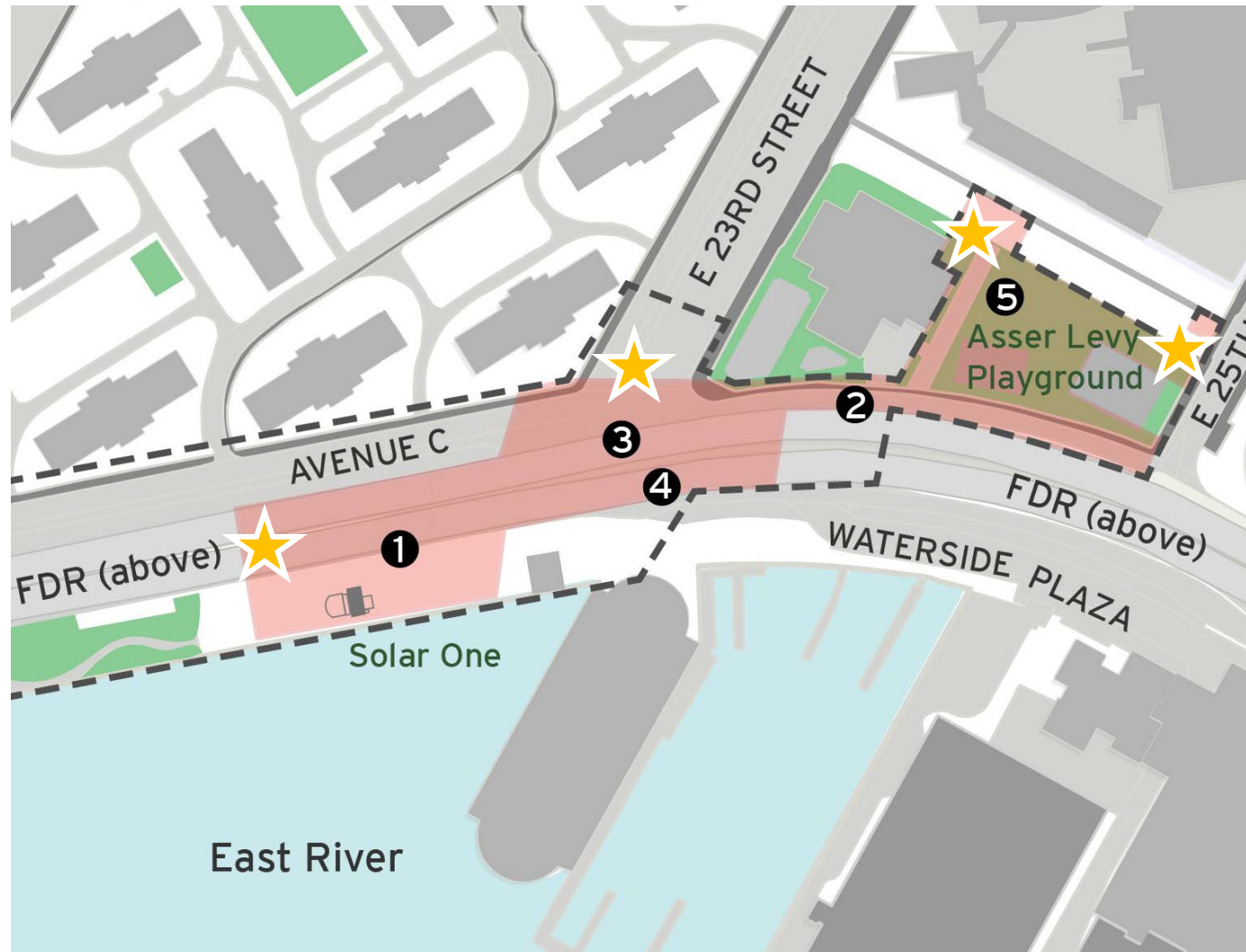

- ★ noise and air monitoring station locations
- current work zone
- ① work operation locations

CONSTRUCTION MITIGATION | REPORTING

air quality monitoring stations

- action levels are set below permissible levels so actions can be taken to mitigate construction activities
- DDC will report findings to the public after investigation as typical for DDC projects
- at minimum **quarterly summary reports** will be provided
- information will be reported back to the CAG monthly as part of our regular communications.
- PA1 CCLs will assist with translations
- Google translate can assist with translation of website text.
- Please reach out should you need immediate translation assistance.

CONSTRUCTION MITIGATION | AIR

dust reduction strategies:

- Dust Control Plan and Implement construction-related dust reduction measures required by DEP's Construction Dust Rules
 - Ultra-Low Sulfur Diesel (ULSD) fuel
 - Best Available Technology for reducing diesel particulate emissions for non-road diesel engines
 - Use of diesel engines must be minimized
 - Truck idle time must be restricted to three minutes
 - Maximize use of barging for deliveries
 - Trucks hauling loose material must be equipped with tight-fitting tailgates and their loads securely covered
 - Water sprays must be used for all excavation and transfer of soils
 - Loose materials (e.g., on-site storage piles) must be watered or covered
 - Control via wet down areas

monitoring:

- Monitors will move based on location of construction
- Airborne Dust
- Meteorological data – pressure, humidity, precipitation, wind direction, temperature, etc.
- Limits set by EPA and National Ambient Air Quality Standards

WHAT WE'VE HEARD

- **Compost:** update from DSNY
- **Funding:** under City review
- **CAG workforce and environmental letter responses:** under City review