



East Side Coastal Resiliency Pre-Construction Update

CB3 Parks Committee Meeting

Virtual Meeting

April 15, 2021



HIGHLIGHTS

- Overview of Contracts
- Section 3 / MWBE Update
- What We've Heard
 - Value Engineering
 - Compost

PROJECT AREA OVERVIEW

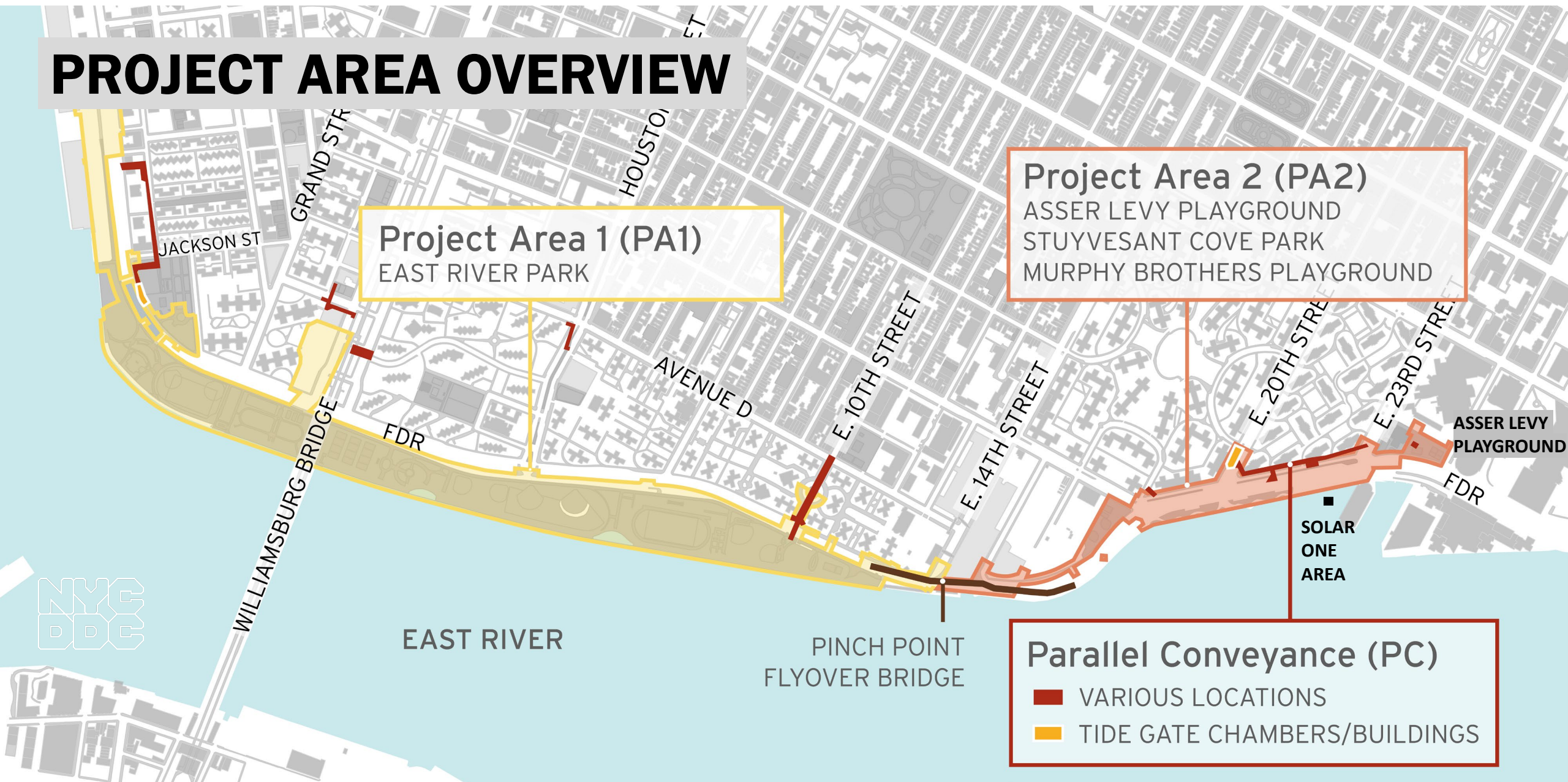

OVERVIEW OF CONTRACTS

Project Area 1 (PA1)

- pre-award process for the apparent low bidder continues
- East River Park will remain open into Summer 2021

Project Area 2 (PA2)

- in construction on phase 1
 - Asser Levy Playground & Stuyvesant Cove Park Solar One Area

Parallel Conveyance (PC)

- bid advertisement in coming weeks

PA2: ANTICIPATED ACTIVITIES

ALL WORK IS SUBJECT TO CHANGE

COMPLETED

- Construction signage at Asser Levy & Solar One
- Air & Noise Monitoring equipment installation
- Greenway rerouting signage
- Solar One construction fencing

IN PROGRESS

- Night Work on FDR West Service Rd between E 23rd & E 25th St. water main & sewer work
- Traffic detour & utility work E 23rd Street at East Service Road under FDR Drive
- **Daytime Pile Driving adjacent to Solar One building in Stuyvesant Cove Park**
- Sewer, manhole and catch basin work on the FDR east service road

UPCOMING

- Daytime Pile Driving in Asser Levy Playground: week of 4/19
- E 23rd Street under FDR Drive traffic shift
- Utility relocation misc. areas



PA2: ANTICIPATED ACTIVITIES

ALL WORK IS SUBJECT TO CHANGE

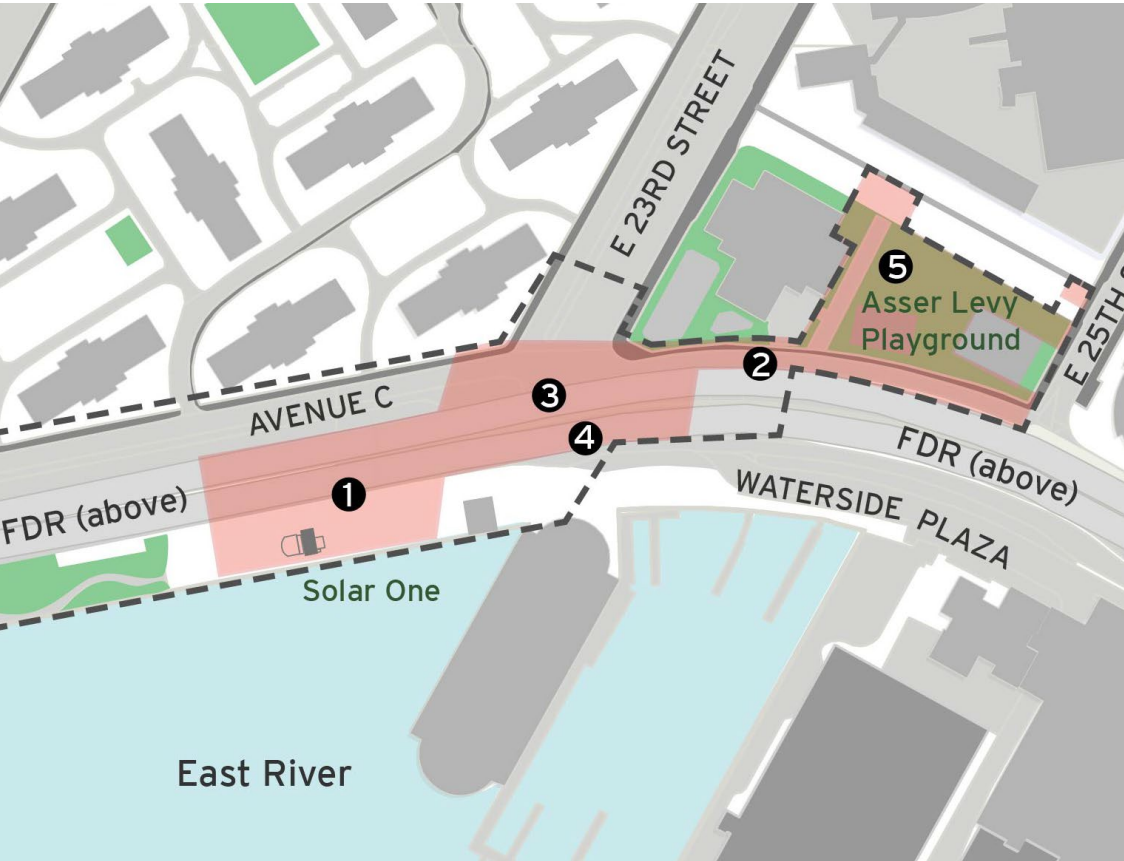

East Side Coastal Resiliency PA2 - DRAFT Look Ahead

PA2 Anticipated Construction Tasks	APR W2	APR W3	APR W4	APR W5
<i>*All work subject to change</i>	5 thr 9	12 thr 16	19 thr 23	26 thr 30
1 Stuyvesant Cove Park North Adjacent to Solar One				
Test Pits				
Utility Relocation/Installation	with Con Ed			
Pile Installation				
Flood Wall Foundation				
* Night Work				
*Traffic (T) / Pedestrian (P) Detours	P	P	P	P
2 FDR Drive West Service Road				
Test Pits				
Utility Relocation/Installation				
Pile Installation				
Flood Wall Foundation				
* Night Work				
*Traffic / Pedestrian Detours	T & P	T & P	T & P	T & P
3 E 23rd Street underneath the FDR Dr				
Test Pits				
Utility Relocation/Installation				
Pile Installation				
Flood Wall Foundation				
* Night Work				
*Traffic / Pedestrian Detours	T & P	T & P	T & P	T & P
4 FDR Dr. East Service Road				
Test Pits				
Utility Relocation/Installation				
Pile Installation				
Flood Wall Foundation				
Site Elements & Materials (road, sidewalk, parks)			Flip MPT	
* Night Work				
*Traffic / Pedestrian Detours	T & P	T & P	T & P	T & P
5 Asser Levy Playground				
Test Pits				
Utility Relocation/Installation				
Pile Installation				
Flood Wall Foundation				
* Night Work				
*Traffic / Pedestrian Detours	P	P	P	P

PA2: DAY TIME PILE DRIVING

- North End of Stuyvesant Cove Park near the E. 23rd Street entrance and Solar One Building. ongoing through April 2021
- Asser Levy Playground. Starting the week of April 19, 2021, ongoing through May 2021
- Noise is anticipated between the hours of 7:00am to 3:30pm
- Noise monitoring is in place
- Changes to work will be communicated in advance

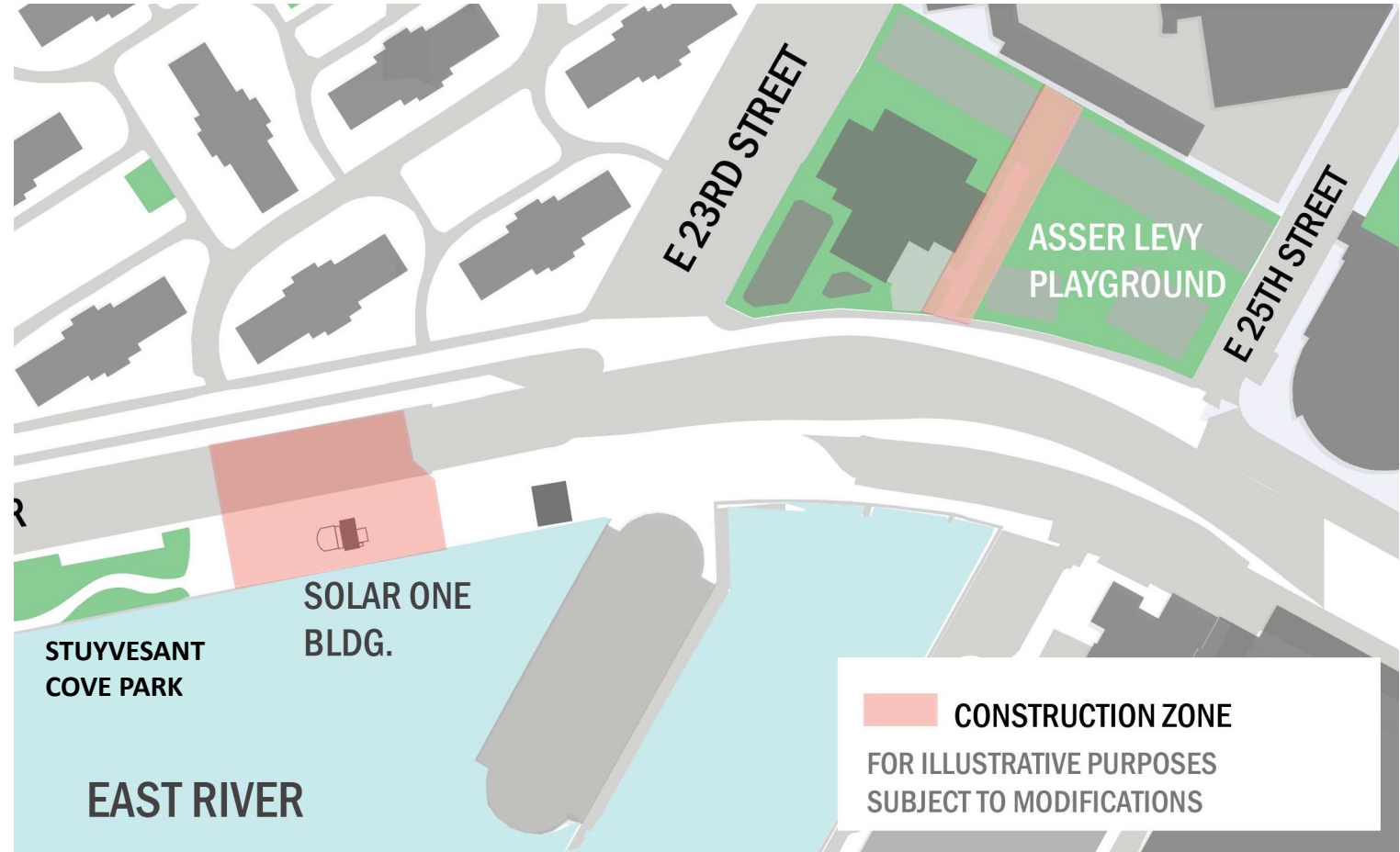

WORKFORCE OUTREACH EVENTS



- [March 24, 2021](#) – DDC featured at Small Business Services (SBS)/ NYC PTAC Meet the Agency event

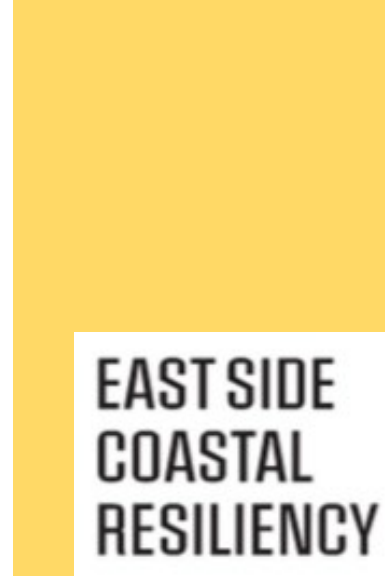

- **April 29, 2021** – first of quarterly ESCR Section 3 and MWBE Information Sessions (more details to come)



- Upcoming - **HNTB Partners Event** featuring DDC Office of Diversity and Industry Relations (ODIR) Wayne Lambert (more details to come)

WHAT WE'VE HEARD

- **Value Engineering:** updated version on website: <https://www1.nyc.gov/site/escr/about/environmental-review.page>
- **Flyover Bridge:** update from DOT
- **Compost relocation:** proposed DSNY locations under City review



East Side Coastal Resiliency

The East Side Coastal Resiliency (ESCR) project is a coastal protection initiative, jointly funded by the City of New York and the federal government, aimed at reducing flood risk due to coastal storms and sea level rise on Manhattan's East Side from East 25th Street to Montgomery Street. The boundaries of this project correspond with the natural "pinch-points" in the 100-year floodplain: areas where the land is higher along the coastline, making it easier to close the system off from water entering from the north and south. The project design integrates flood protection into the community fabric, improving waterfront open spaces and access, rather than walling off the neighborhood. Construction on the East Side Coastal Resiliency project will begin in Fall 2020 and continue through 2025.

Construction Progress

Construction Notices
View our most recent community presentations for updates as we prepare for upcoming construction activities.

Resiliency & Flood Protection

Resiliency and Flood Protection

Learn more about ESCR's resiliency and the forward-thinking flood protection measures being implemented to protect 110,000 New Yorkers from the impacts of climate change.

Project Background & Goals

Project Background and Goals

Read about the history and background of ESCR, and the goals driving this technically complex infrastructure project.

Project Design

Project Design

From flood protection measures to bike lanes and ball fields, the ESCR project is improving open spaces and access in the Lower East Side while strengthening the city's coastline.

NEED MORE INFORMATION?

VISIT US AT:
www.nyc.gov/escr