

COMMUNITY ADVISORY GROUP (CAG)

Meeting #6

HIGHLIGHTS

- Project Updates
 - Communications
- PA2: Floodwall Construction
- What We've Heard

PROJECT AREA OVERVIEW

DRAFT FOR ILLUSTRATIVE PURPOSES ONLY
SUBJECT TO CHANGE

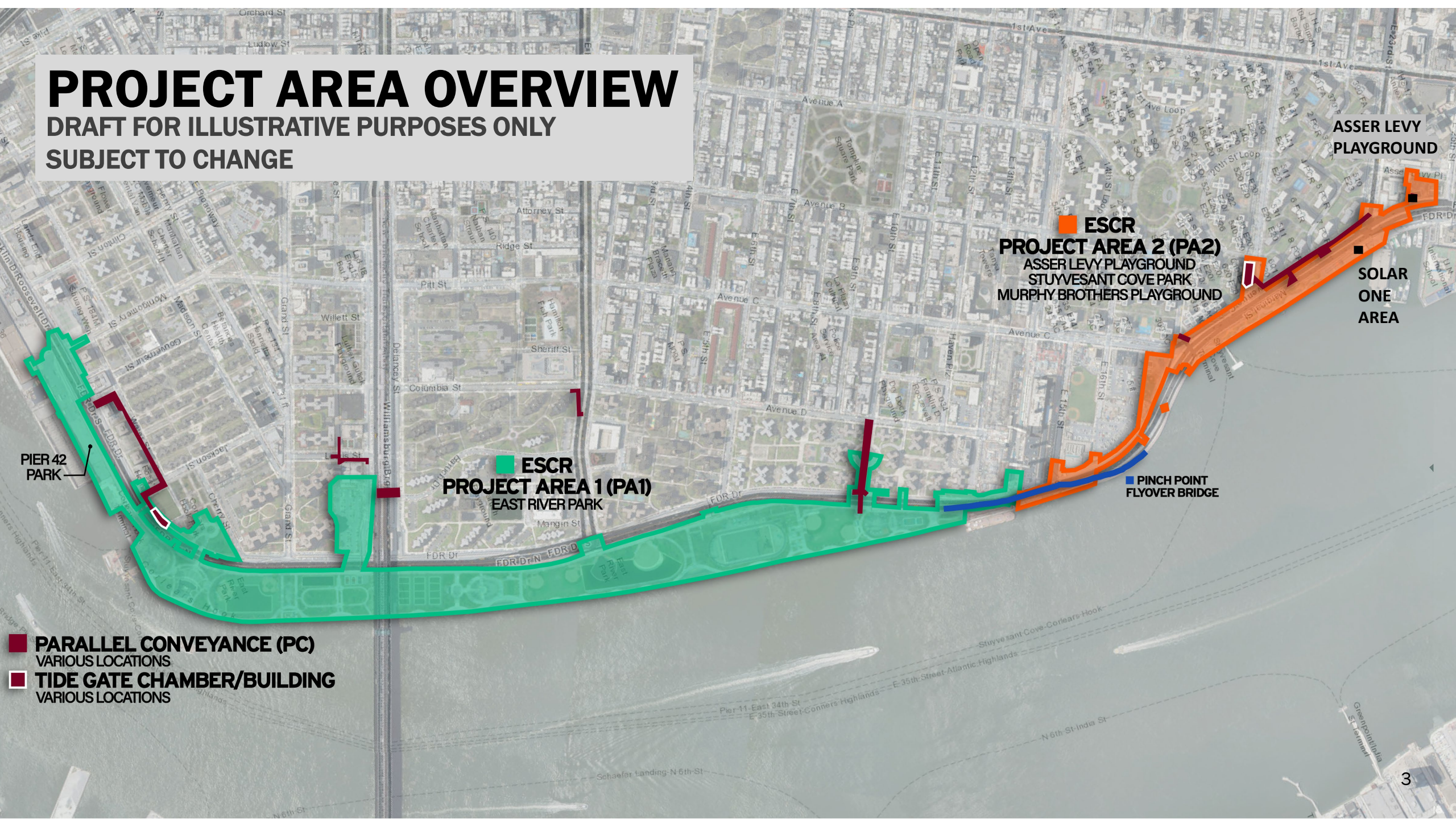

ASSER LEVY
PLAYGROUND

ESCR

PROJECT AREA 2 (PA2)
ASSER LEVY PLAYGROUND
STUYVESANT COVE PARK
MURPHY BROTHERS PLAYGROUND

SOLAR
ONE
AREA

PIER 42
PARK

ESCR
PROJECT AREA 1 (PA1)
EAST RIVER PARK

PINCH POINT
FLYOVER BRIDGE

PARALLEL CONVEYANCE (PC)
VARIOUS LOCATIONS
TIDE GATE CHAMBER/BUILDING
VARIOUS LOCATIONS

OVERVIEW OF CONTRACTS

Project Area 1 (PA1)

- bid opening extended to address questions from construction industry
- marginal impact to overall timeline
- East River Park open through Spring 2021

Project Area 2 (PA2)

- in construction on phase 1
 - Asser Levy Playground & Stuyvesant Cove Park Solar One Area

Parallel Conveyance (PC)

- bid opening early 2021
- open bid – no prequal list
- CCL onboard mid 2021

PA2 : ANTICIPATED ACTIVITIES

COMPLETED

- Asser Levy construction fencing
- Construction signage at Asser Levy & Solar One
- Air & Noise Monitoring equipment installation
- Asser Levy site amenity & tree removals
- Install rodent bait stations at various locations

IN PROGRESS

- Submittal Review: Environmental & Construction Plans
- Solar One construction fencing
- Greenway rerouting signage
- Continue test pits & demolition activities
- Engineers Field Office
- Night Work on FDR west service road between E 23rd & E 25th St. - test pits and water main & sewer work

UPCOMING

- Excavate sidewalk & pedestrian walkway on the north side of E 23rd Street, and median at intersection
- Sewer work on the FDR east service road
- Utility relocation misc. areas
- Erosion Control



PA2: CONSTRUCTION IMPACTS

- Traffic closures & detours
- Noise (All work to be performed within allowed noise levels as set by NYC)
- Greenway & Bike lane detours
- All Transportation Services to be maintained
- DSNY collections will not be impacted
- Access to buildings and schools will be maintained all times
- Park areas (outside of construction zones) will be open for use
- Any changes will be promptly shared with the community in timely manner
- Coordination with all City, State Agencies, NYPD, FDNY, EMS will be continuous

PA2: MPT | NIGHT WORK DETOUR | VEHICULAR

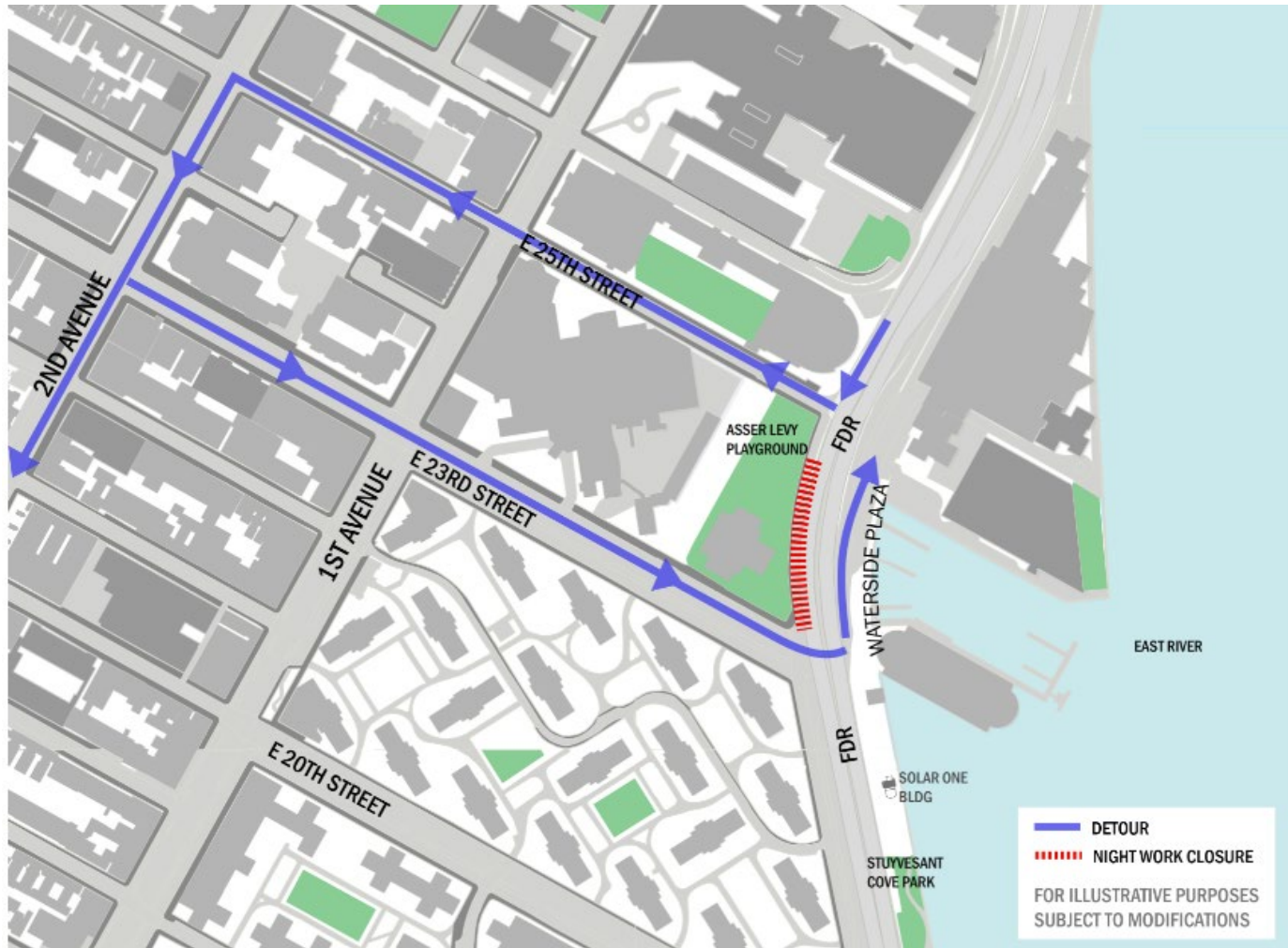

PA2: GREENWAY DETOUR | @ SOLAR ONE

- Greenway detour at Solar One
- This detour will remain in place until mid-February when construction activities at Solar One prohibit safe pedestrian access
- Bicyclists and pedestrians to follow shared zone signage

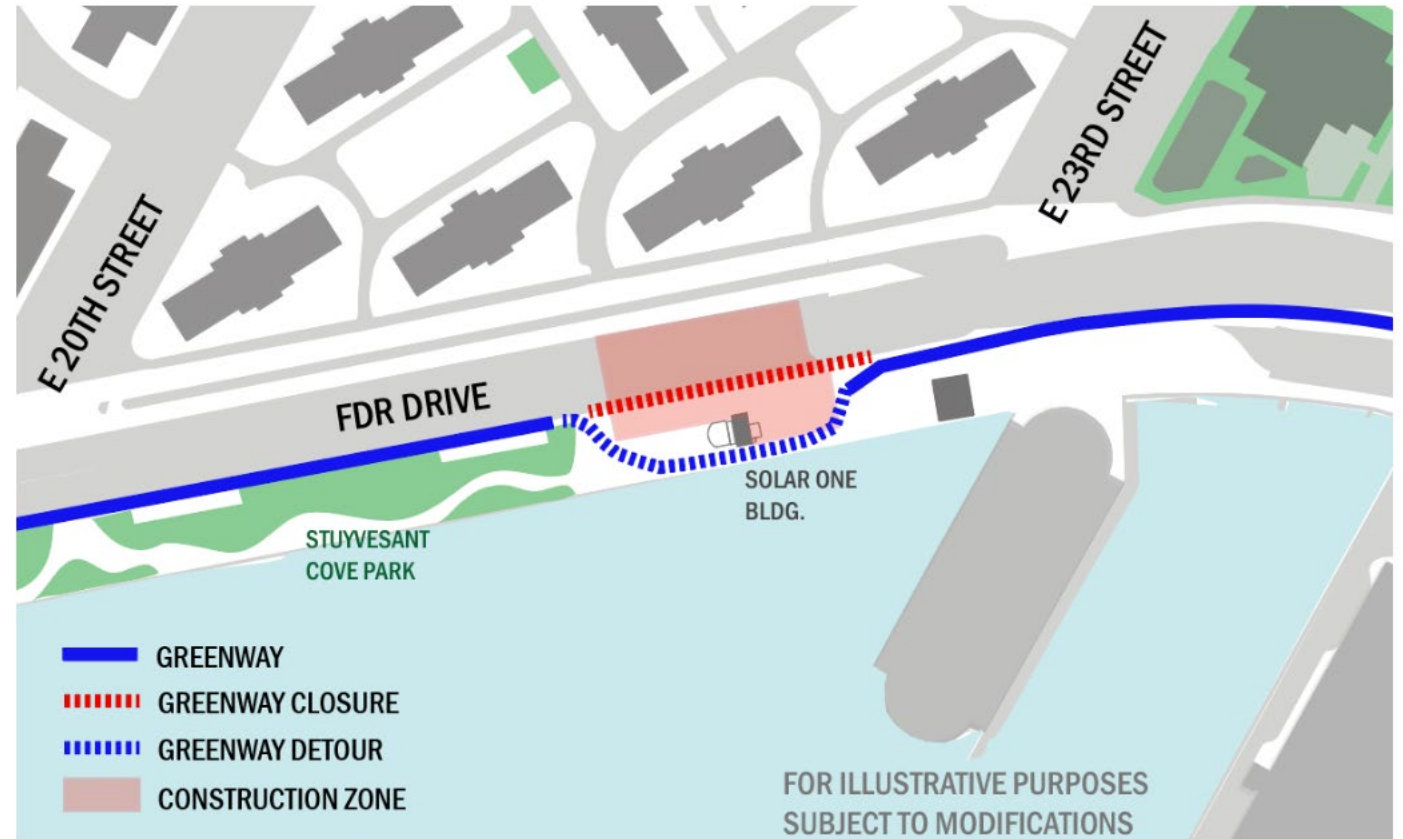

PA2: GREENWAY DETOUR | E 20TH – E 23RD ST

- East River Greenway Closure between E20th & E23rd Street - February 15
- Bikeway detour, 24 hours/day, 7 days/week. Pedestrians to use local crosswalks and sidewalks.
- Detour is subject to change due to construction activities and upcoming Project Area 1 work
- Changes to detour will be communicated in advance of closures
- Future detours are actively being coordinated with DOT
- Avenue C Detour under FDR Drive from 18th to 20th Street is under ongoing coordination with DOT and the contractor

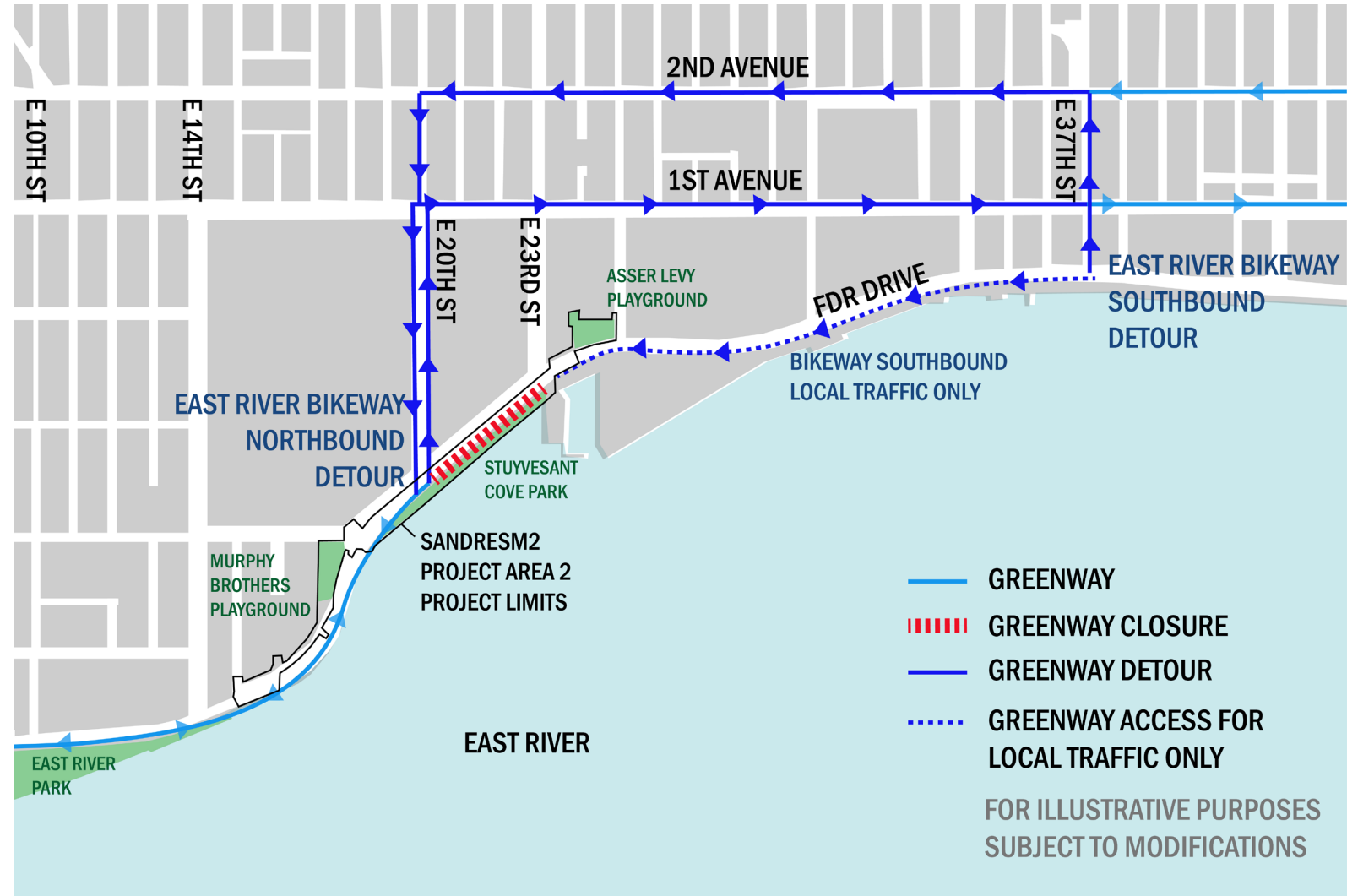

COMMUNICATIONS

East Side Coastal Resiliency

www1.nyc.gov/site/escr

Construction Bulletin

PROJECT AREA 2

02/01/21 - 02/05/21

PROJECT#: SANDRESM2 | BOROUGH: MANHATTAN | DATE ISSUED: 01/29/21

The following is an anticipated work schedule for the upcoming week. **However, due to unforeseen field and weather conditions**, it may become necessary to change some scheduled work locations, operations, and dates.

Date	Work Hours	Location	Operation
02/01/21 - 02/05/21	7:00am to 3:30pm	Asser Levy Playground	Locate water service. Install temporary street lighting.
02/01/21 - 02/05/21	7:00am to 3:30pm 10:00pm to 5:00am	FDR Dr. West Service Rd. between E. 23rd Street & E. 25th Street	Day Work: Remove knee wall. Install temporary street lighting. Night Work: Install water main & sewer manholes. (Night work for at least 3 weeks.)
02/01/21 - 02/05/21	7:00am to 3:30pm	E. 23rd St. underneath the FDR Dr. North-west across from the BP gas station	Remove and install manholes and catch basins. Install temporary street lighting. Construct bypass road.
02/01/21 - 02/05/21	7:00am to 3:30pm	Adjacent to Solar One***	Set up work zone along Stuyvesant Cove Park.

TWO WEEK NOTICE Full Closure of East River Greenway between E. 20th Street & E. 23rd Street begins 02/15/21.

For More Information: Contact Nadine Harris at (347) 572-3057, ESCRCCL2@ddccr.com, or via web inquiry: www.nyc.gov/escr/contact

Water Shut-Off Notifications: In addition to a 72-hour Advisory, a prior 24-hour notification will be distributed/posted to any/all affected location(s).

No Parking Signs: Will be distributed/posted 72 hours prior to the temporary elimination of street parking. Please observe posted parking regulations in construction areas.

EAST SIDE COASTAL RESILIENCY

NYC Department of Design and Construction

Office of Community Outreach & Notification

NYC Mayor's Office of Resiliency

NYC DOT

NYC Environmental Protection

Community Advisory

East Side Coastal Resiliency
www.nyc.gov/escr

EAST SIDE COASTAL RESILIENCY

Project # SANDRESM2 | Borough: Manhattan | Issue Date: 2/01/2021

The East Side Coastal Resiliency Project is an initiative to provide long-term flood protection on the Lower East Side.

East River Greenway Closure:
Between E 20th & E 23rd Street

Starting the week of February 15, 2021

Flood wall construction operations adjacent to the Solar One facility will necessitate the following Bikeway detour, 24 hours/day, 7 days/week.

Pedestrians to use local crosswalks and sidewalks.



If you have questions, or would like to learn more about the East Side Coastal Resiliency Project, please contact your Community Construction Liaison (CCL):

Nadine Harris

Phone: 347-572-3057 Email: ESCRCCL2@ddccr.com

Inquiry Tool: www.nyc.gov/escr/contact

PLEASE NOTE: Due to unforeseen conditions (weather, field conditions, etc.) it may become necessary to change some scheduled work locations and operations.

NYC Department of Design and Construction

Office of Community Outreach & Notification

NYC Mayor's Office of Resiliency

NYC DOT

NYC Environmental Protection

COMMUNITY ADVISORY GROUP— East Side Coastal Resiliency Project

CONSTRUCTION FENCING

- phase one – project information & education
- phase two – call for art / community engagement



WHAT IS RESILIENCY?

noun: re-sil-i-ency

Resiliency is the ability to anticipate, prepare for, and respond to hazardous events, natural disasters, trends, or disturbances.

EAST SIDE COASTAL RESILIENCY | NYC.GOV/ESCR

WHAT IS A FLOODWALL?

An integrated flood protection system is being constructed across a 2.4-mile span, which includes waterfront open spaces, sections of the FDR Drive urban streets, residences, businesses, schools and other vital infrastructure, including a bus station and electrical substation. Floodwalls are part of the protection system and will be constructed out of reinforced concrete and designed to withstand tidal storm surges.



EAST SIDE COASTAL RESILIENCY | NYC.GOV/ESCR

PA2: FLOODWALL

PA2: FLOODWALL



PA2: FLOODWALL

1. Utility Relocation
2. Pile Installation
3. Concrete Foundation
4. Concrete Floodwall
5. Site Elements & Materials

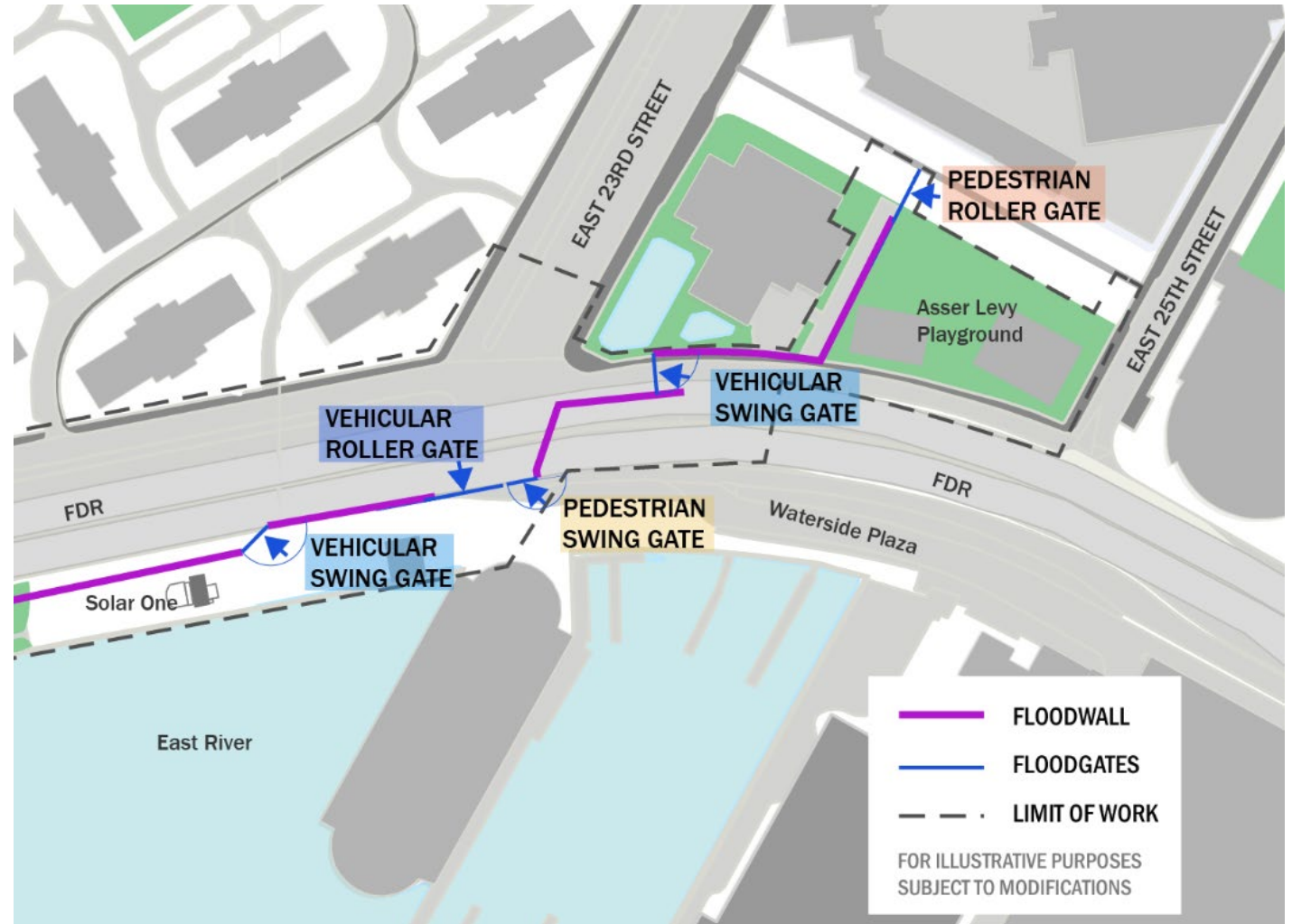
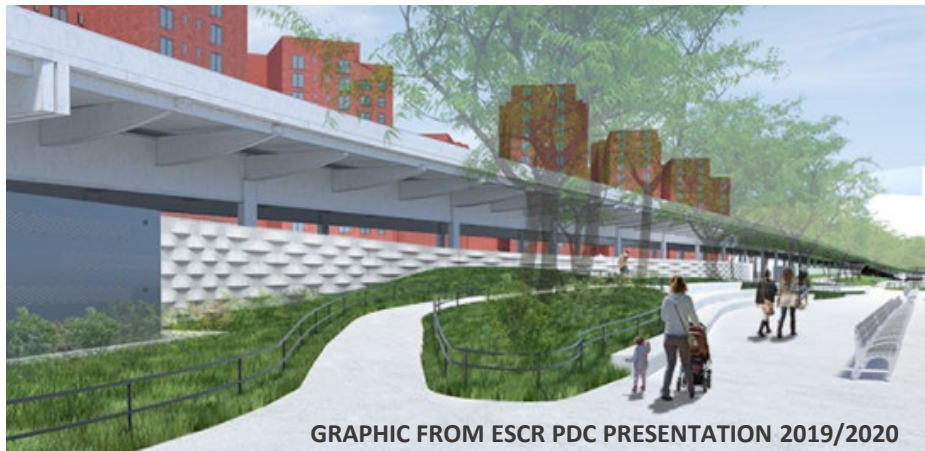

WHAT WE'VE HEARD

- **Section 3 and M/WBE:** coordination with Bui Studios and DDC Office of Diversity and Industry Relations (ODIR) ongoing. This includes both outreach and monitoring. Planning smaller outreach events for 2021.
- **Environmental Monitoring:** quarterly reporting (at a minimum); DDC will report exceedances/findings to the public after investigation as typical for DDC projects
- **Budget /Progress Reporting:** <https://www.checkbooknyc.com/>
- **Value Engineering:** update on behalf of OMB
- **Pier 42:** managed by EDC, Pier 42 work has begun at the Southern part of ERP. visit: <https://edc.nyc/project/pier-42>