SENIOR LEADERSHIP

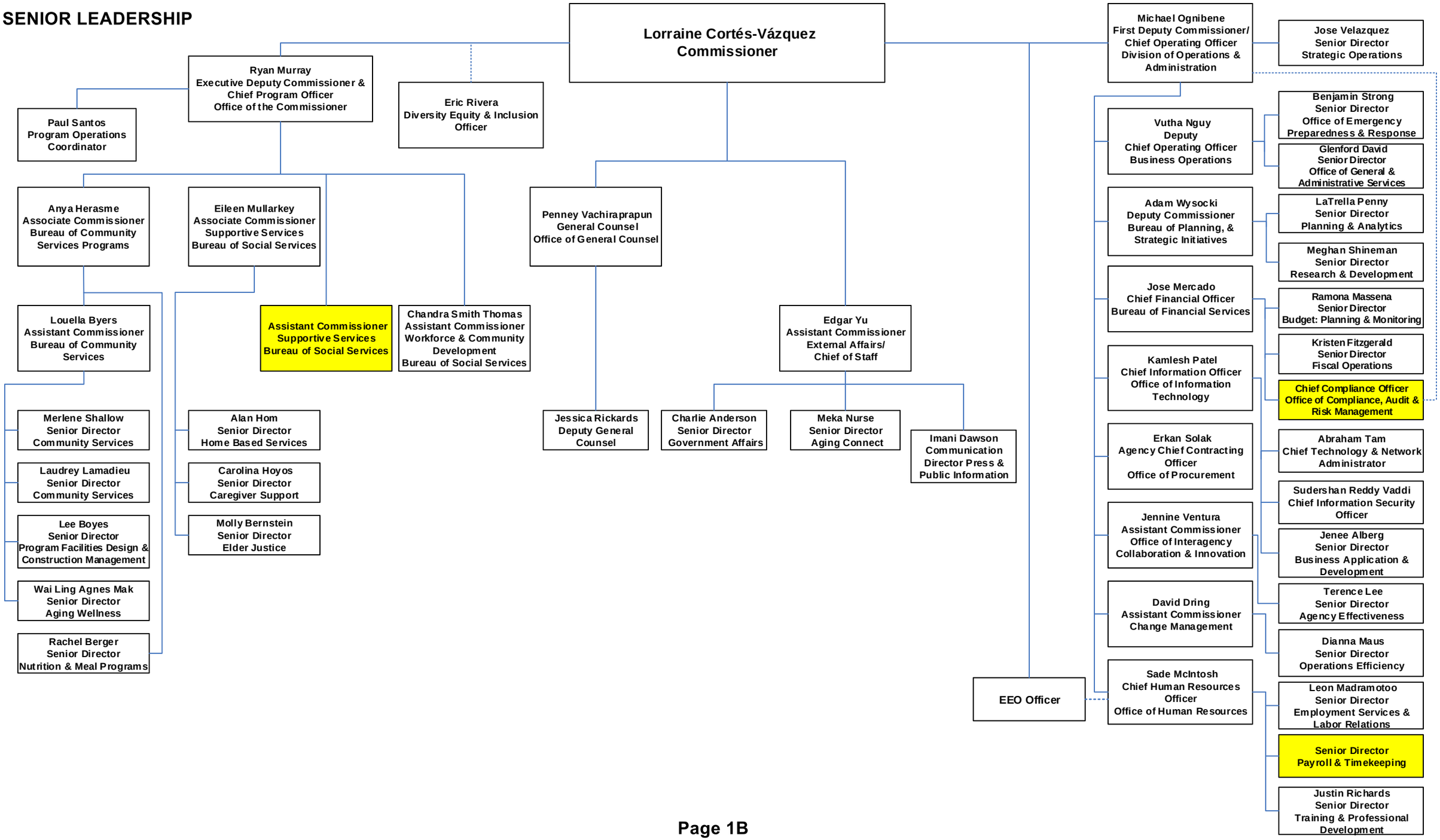

01/05/2026