SENIOR LEADERSHIP

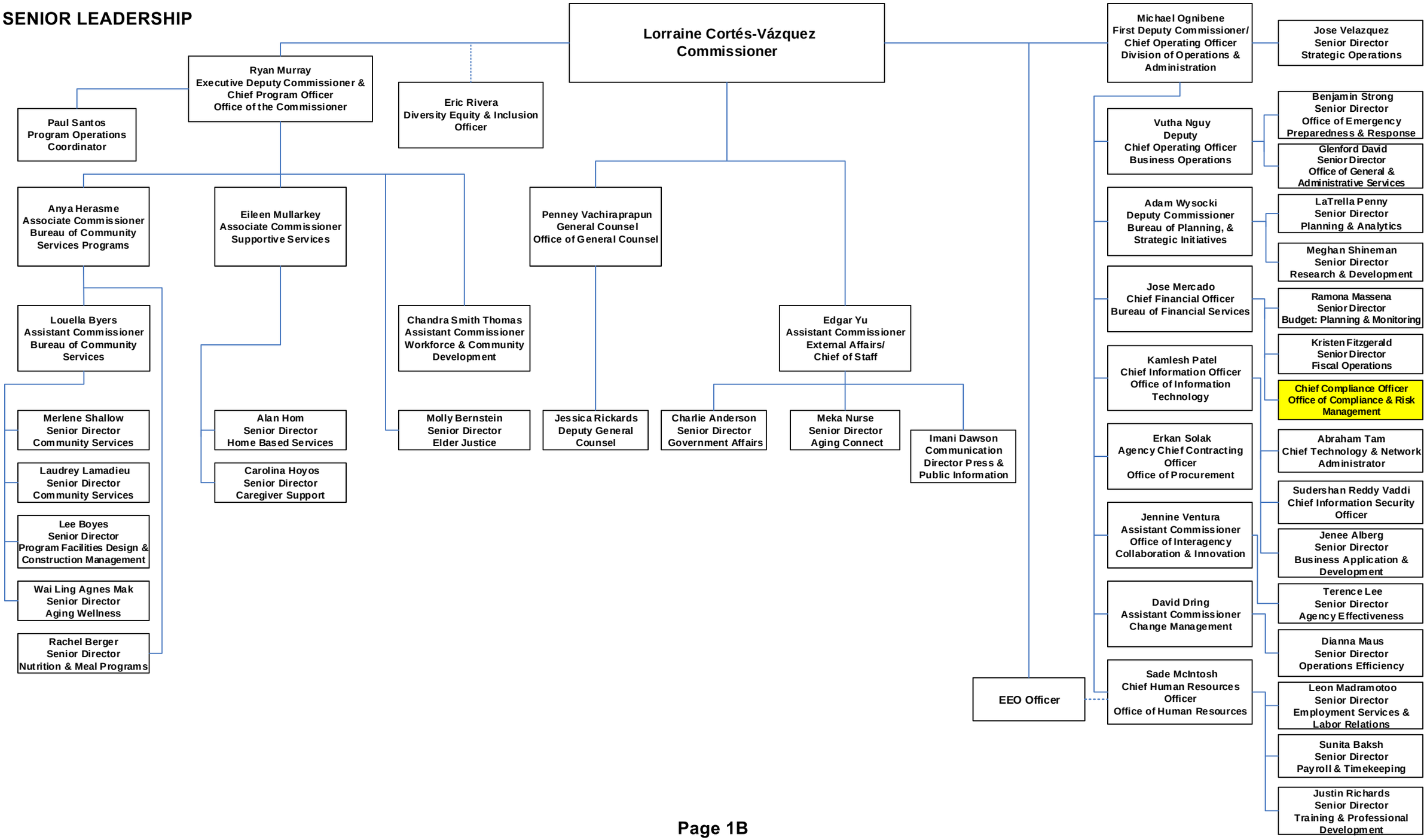

10/06/2025