

UNUM & UrbanARK Update

Dr. Debra F. Laefer
New York Univ.



- 2022?
- 2012?
- 2002?
- 1992?





Today: unprecedented.....

1. Robust, cheap, small, wireless sensors
2. Edge computing capabilities
3. Cloud computing availability
4. Machine learning & deep learning
5. Dense remote sensing

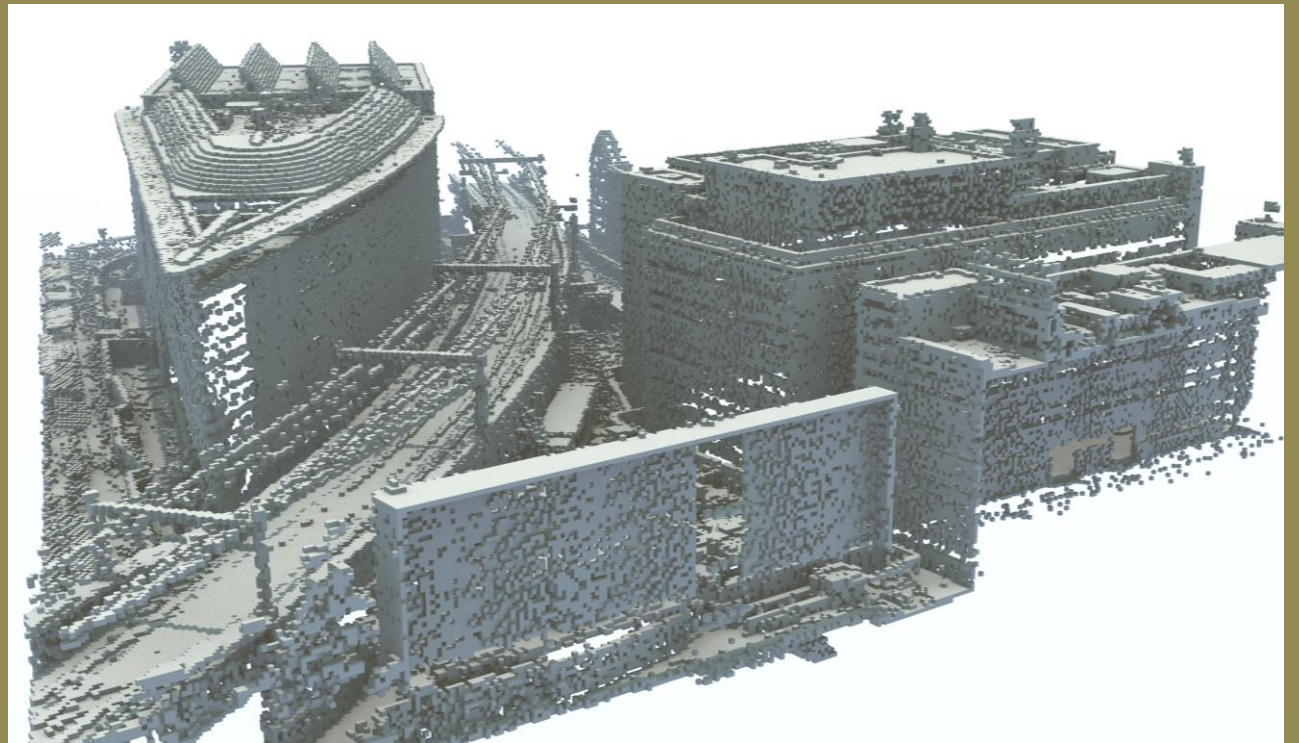

Yet...why not so smart?

1. Lacking domain expertise



Yet...why not so smart?

1. Lacking domain expertise
2. Considering only half the problem



Yet...why not so smart?

1. Lacking domain expertise
2. Considering only half the problem



Yet...why not so smart?

1. **Lacking domain expertise – imagine a sidewalk**
2. **Considering only half the problem**

Digital twins

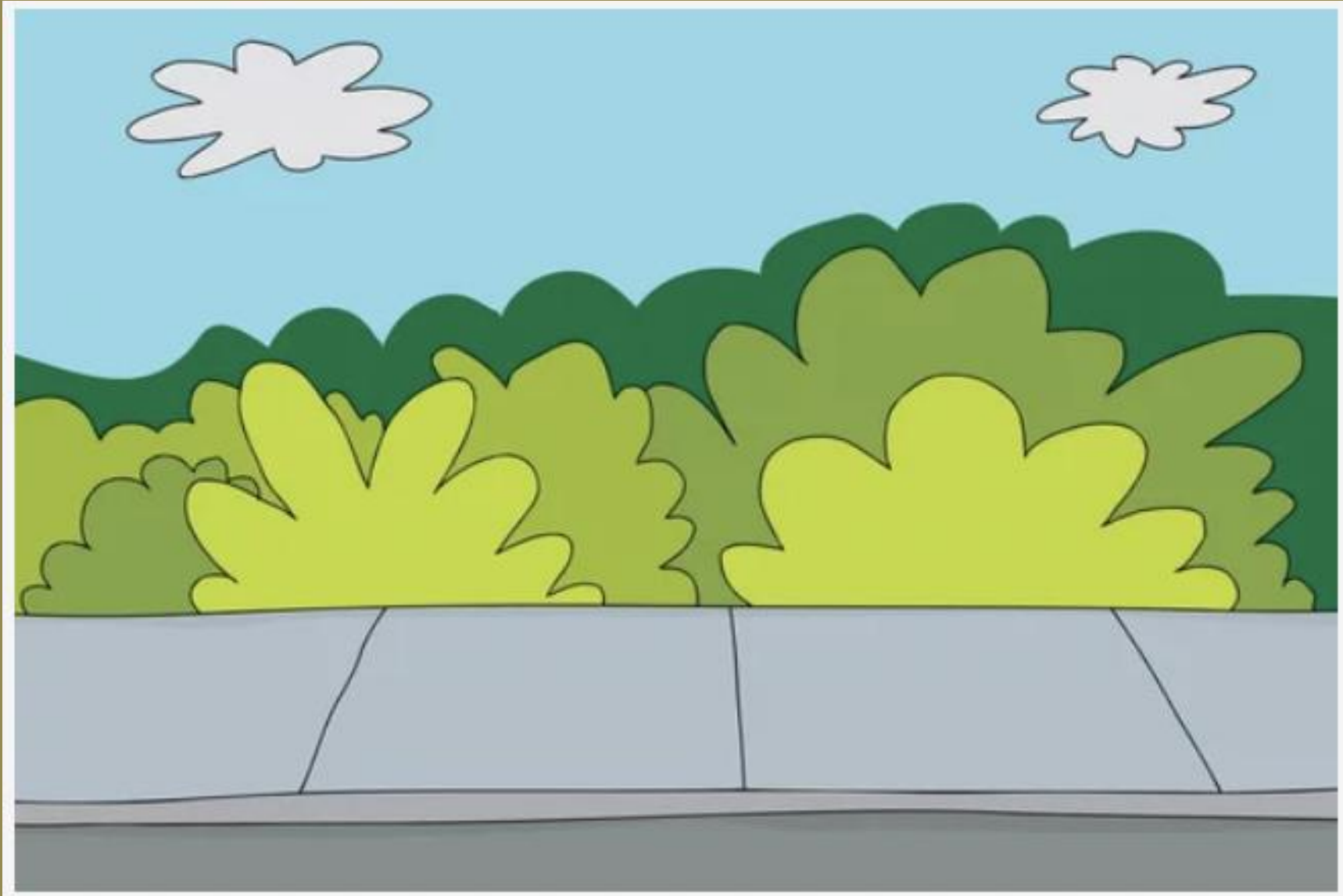

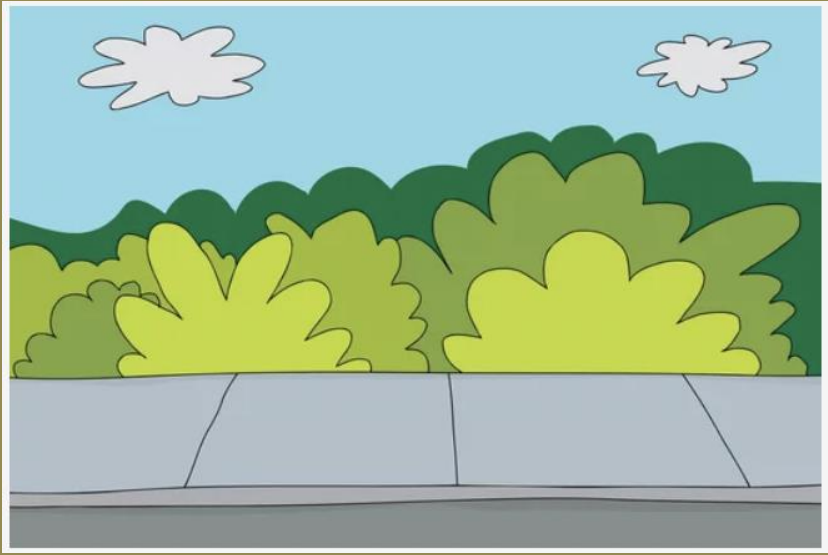

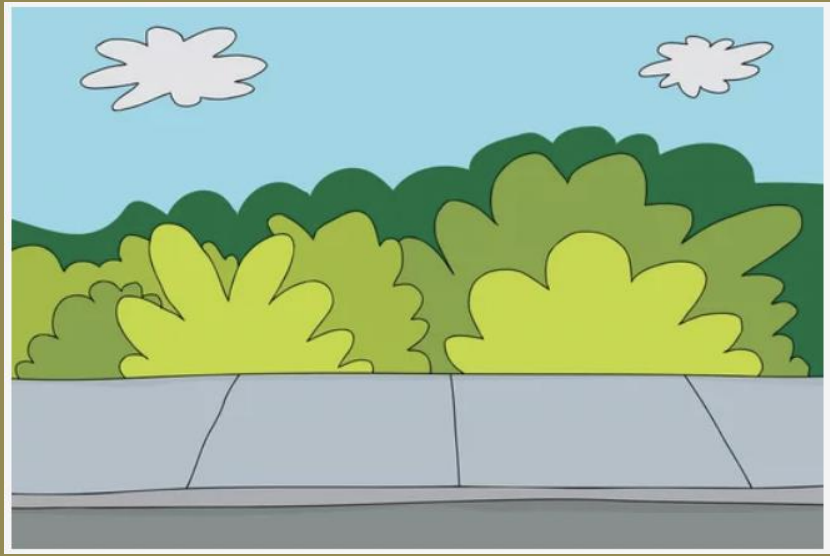

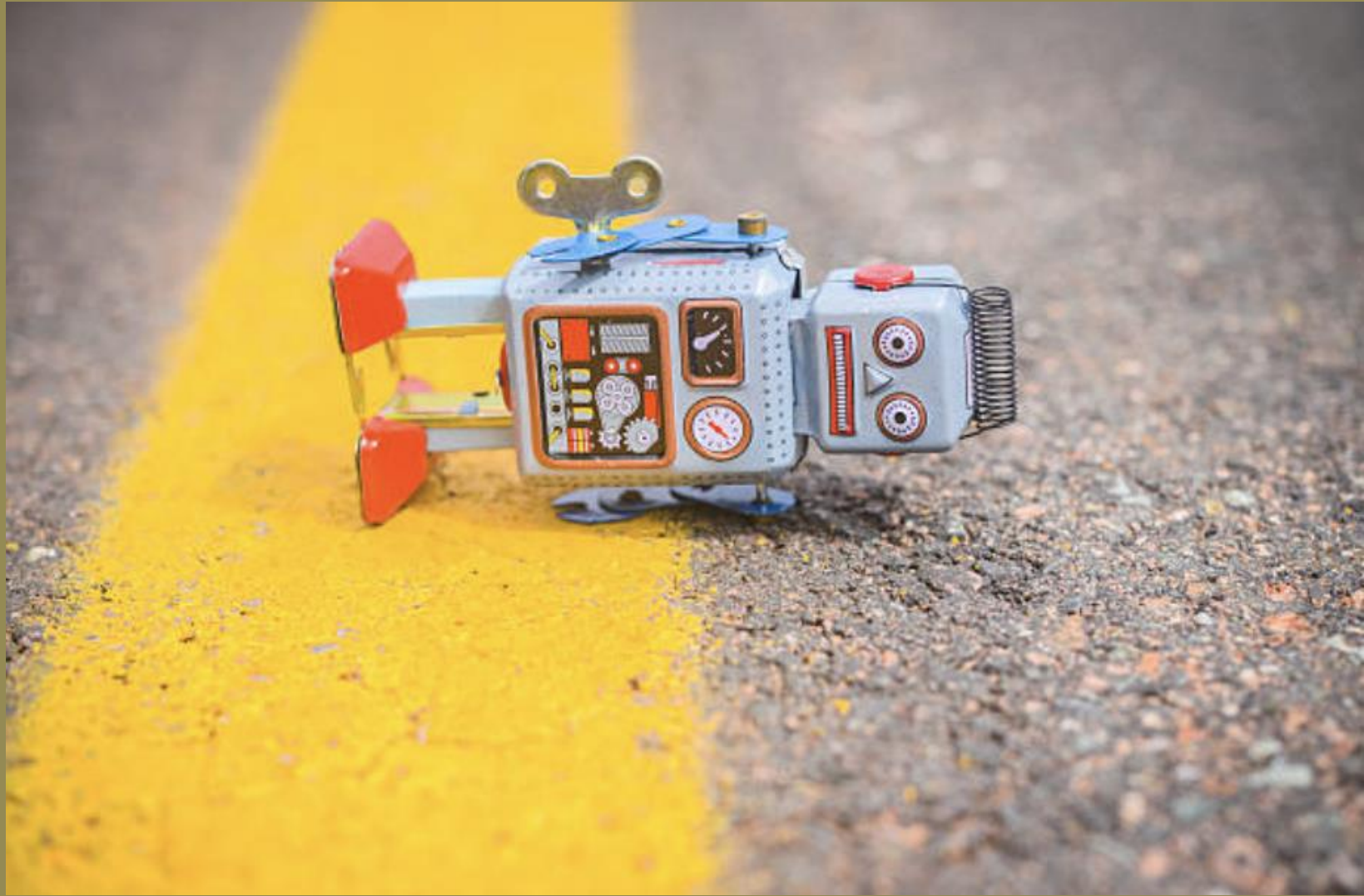



Above ground locational assumptions



Managed infrastructure

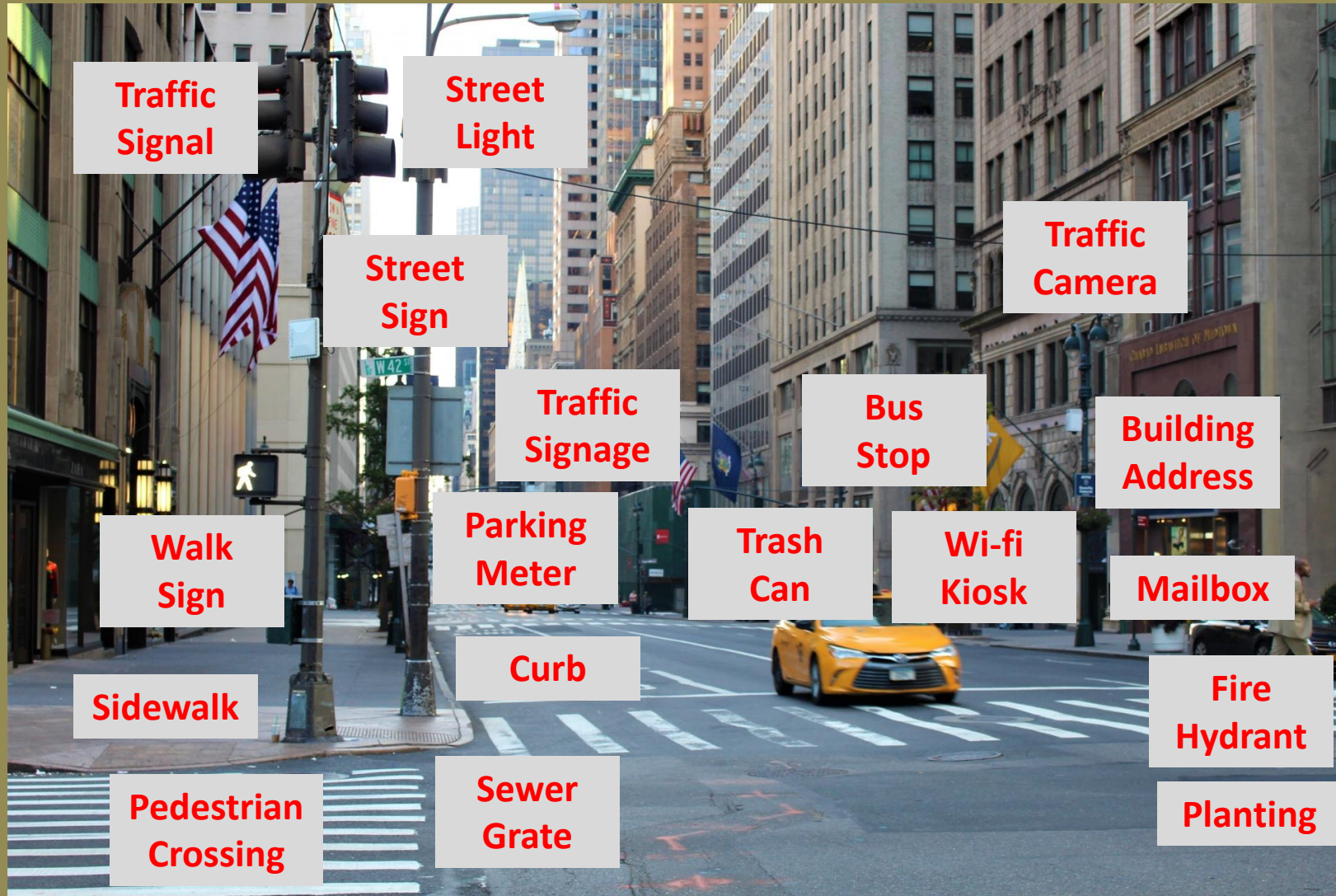

Essential services

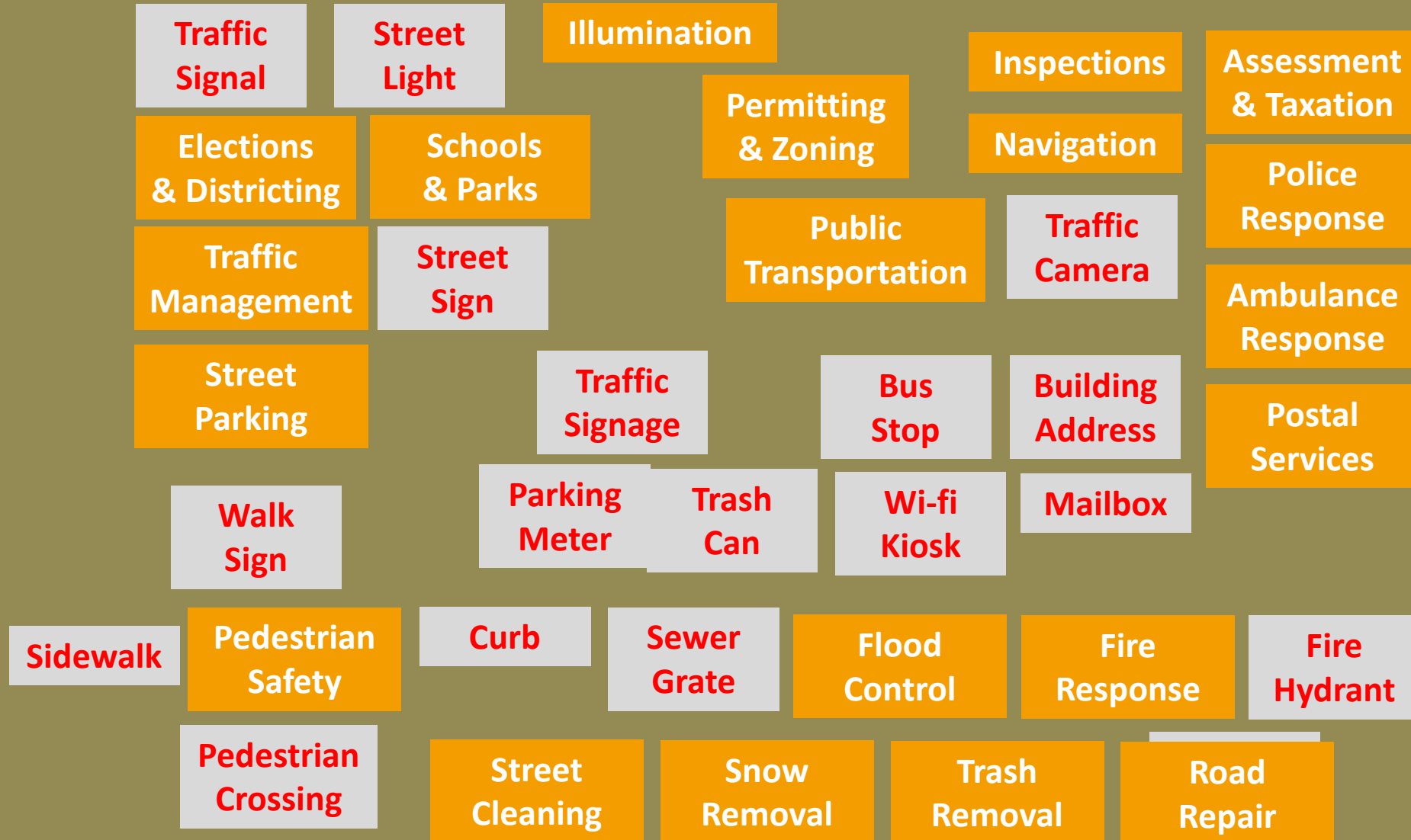

Yet...why not so smart?

1. **Lacking domain expertise – imagine a sidewalk**
2. **Considering only half the problem**



Yet...why not so smart?

1. Lacking domain expertise – imagine a sidewalk
2. Considering only half the problem

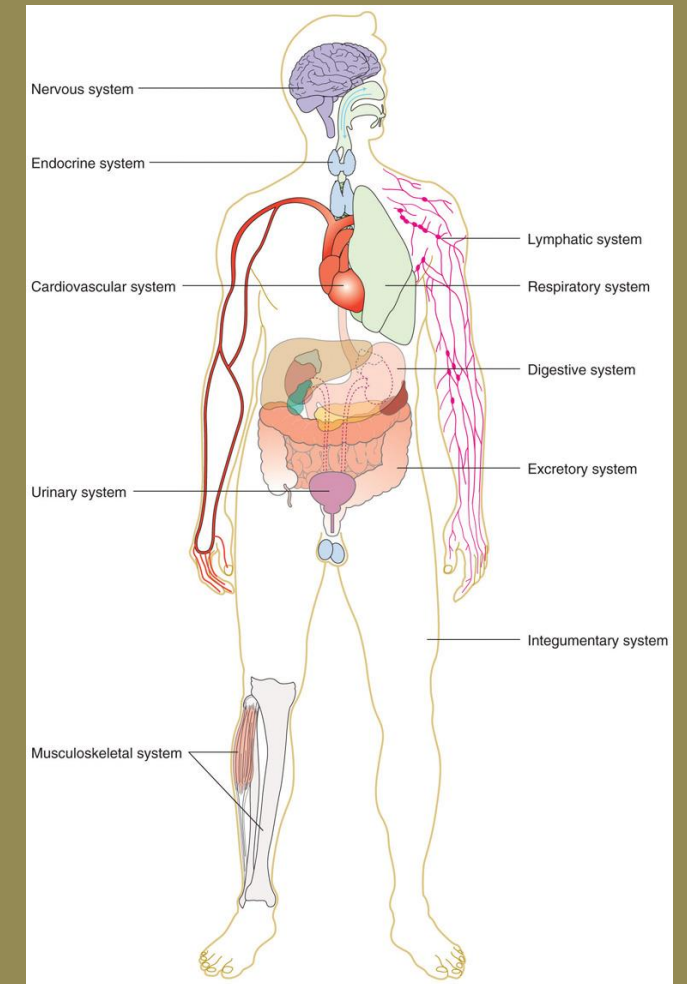

Yet...why not so smart?

1. Lacking domain expertise – imagine a sidewalk
2. Considering only half the problem



Underground utility vulnerabilities

Proximal

Spatial Extent

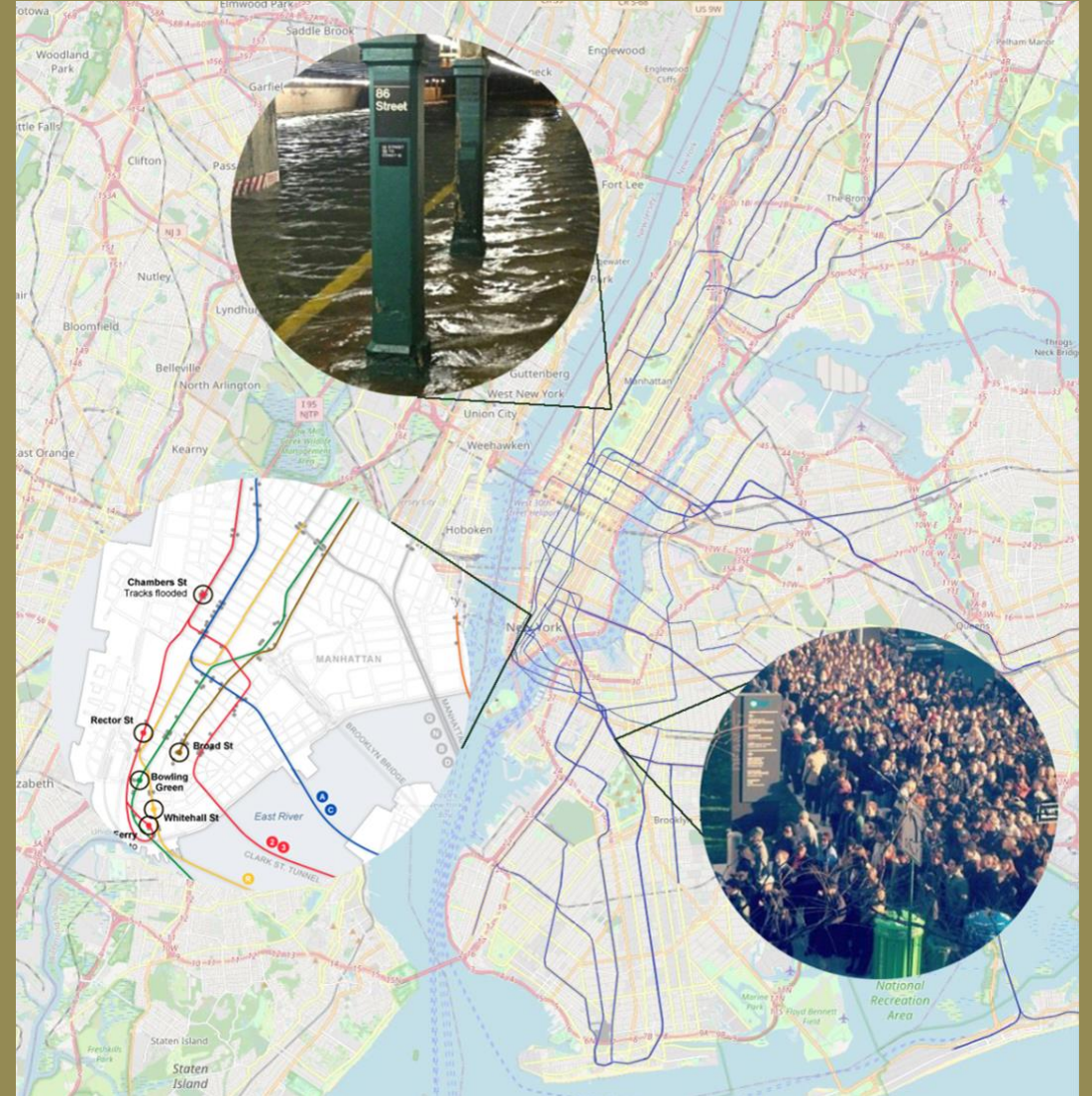

Abandoned lines

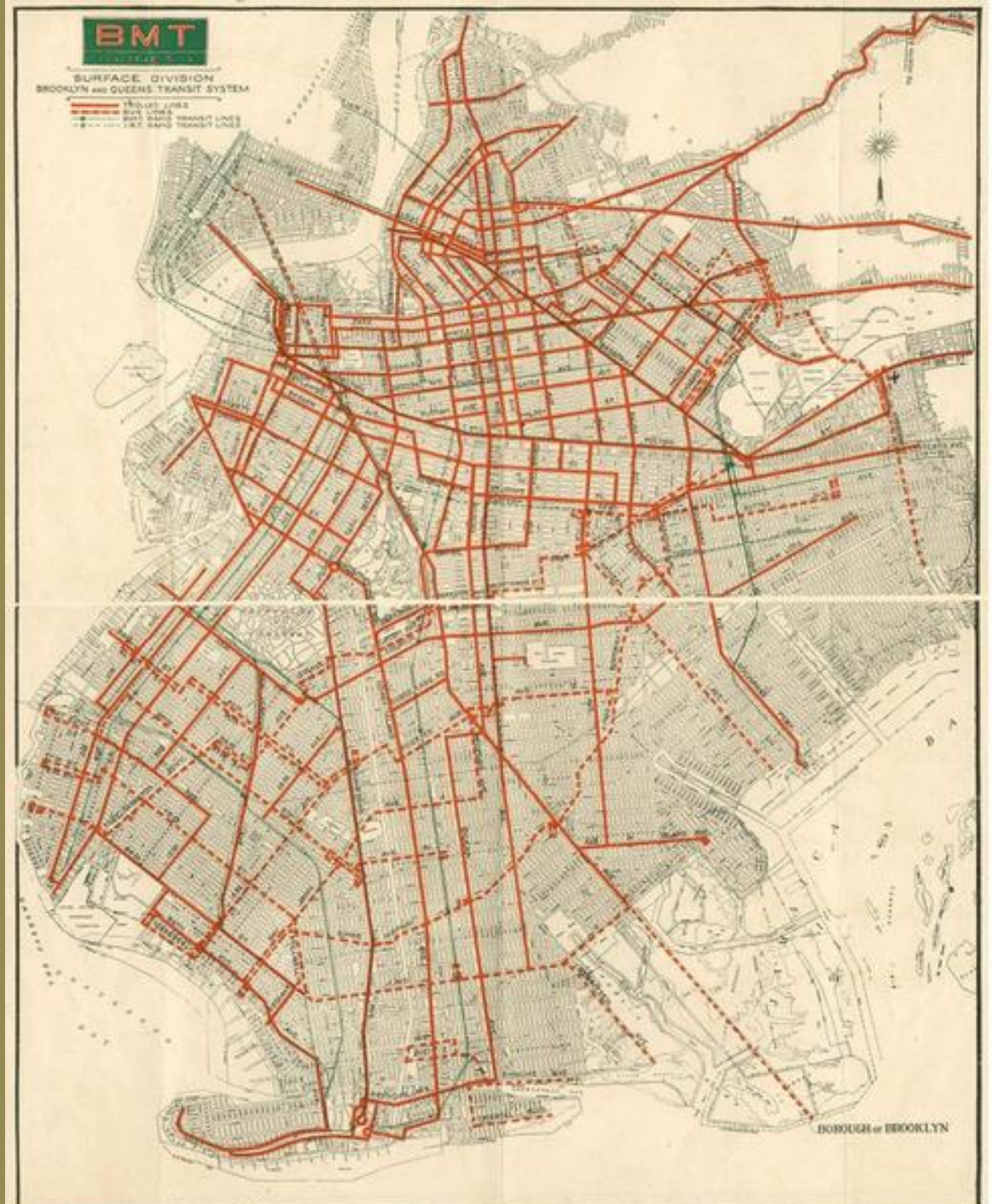

20+ Year struggle

Sep. 11 2001



3 Weeks Later



Real Threats



1990's

Multiple Incompatible NYC Digital Mapping Efforts

Street Centerline, Parcel Map, Water Map Did Not Align

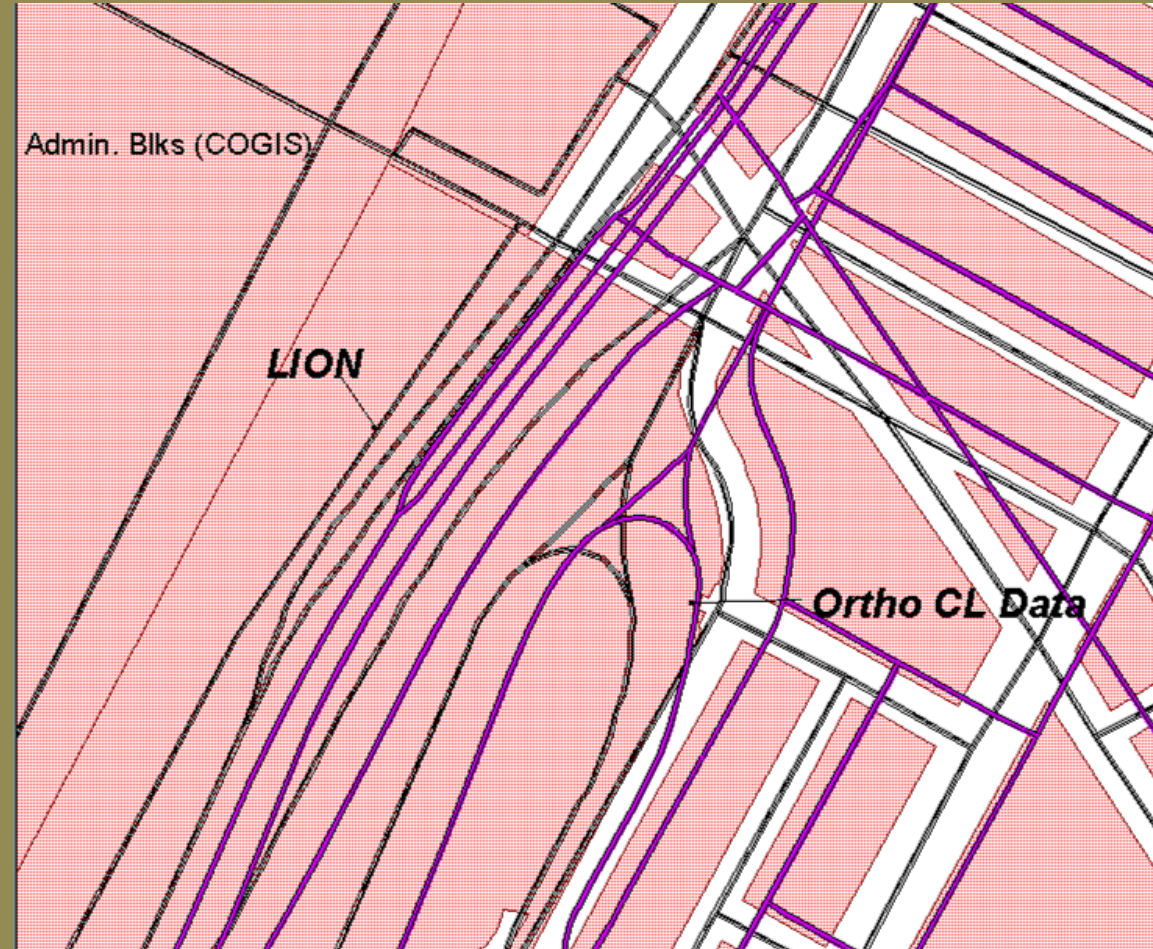
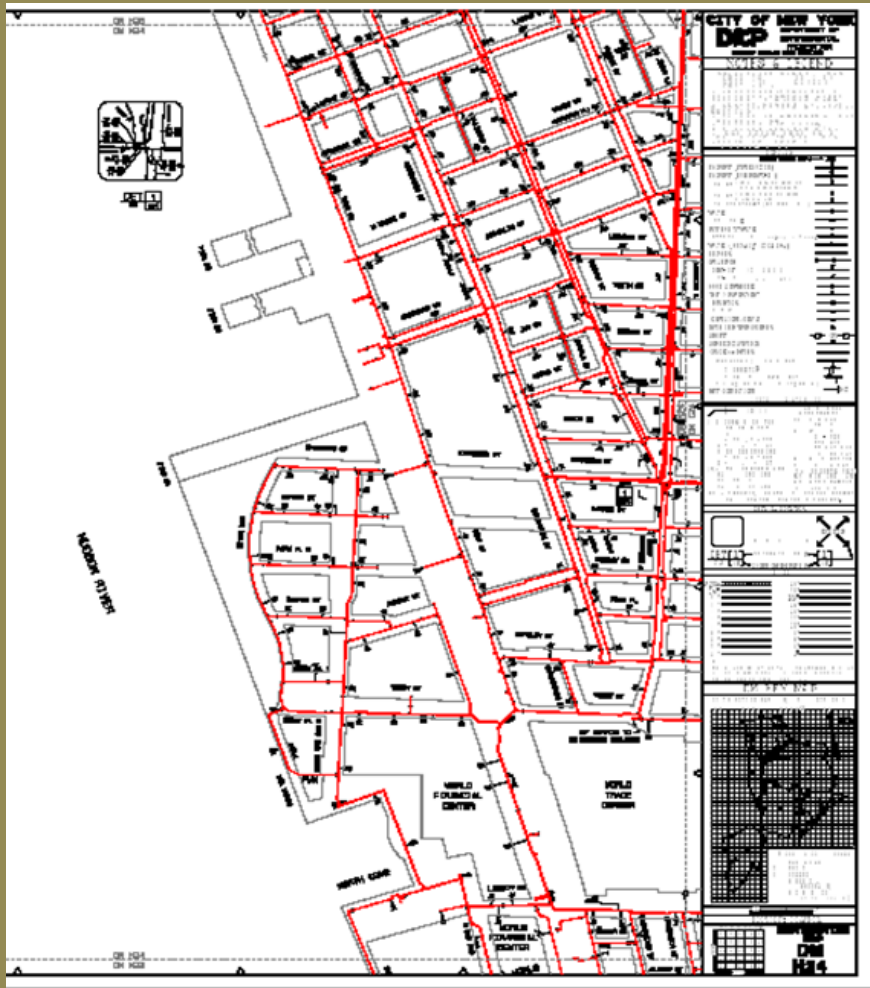

NYC DEP: 7,000 Street Miles of Watermain Mapping, 1990

U.K., Flanders, Denmark, Netherlands

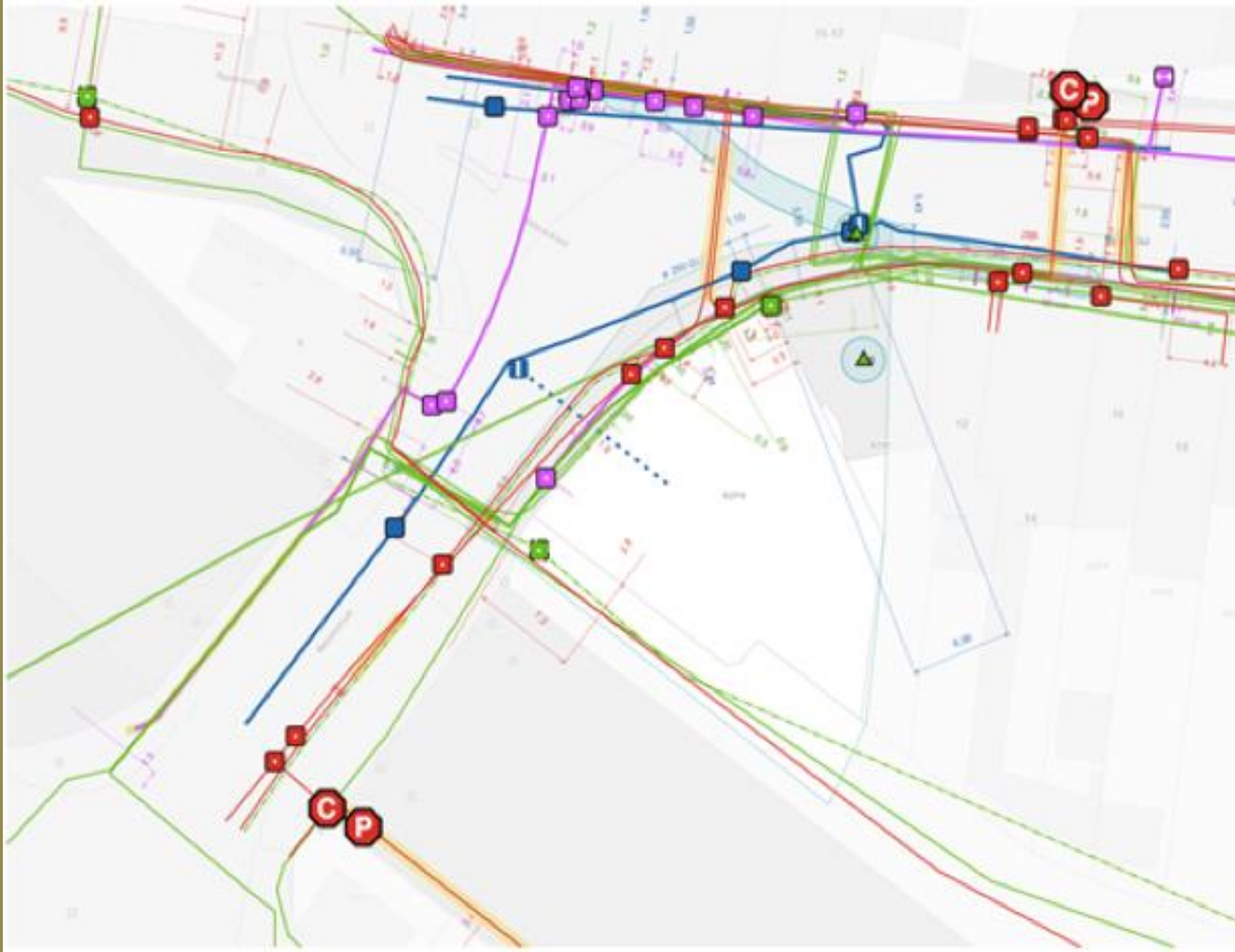

20 Year struggle

1. Dozens of data owners (private, city, & state)
2. Incomplete data
3. Undigitized data
4. Security concerns
5. Privacy concerns
6. Business concerns
7. Lack of money
8. Lack of integrated leadership



Today

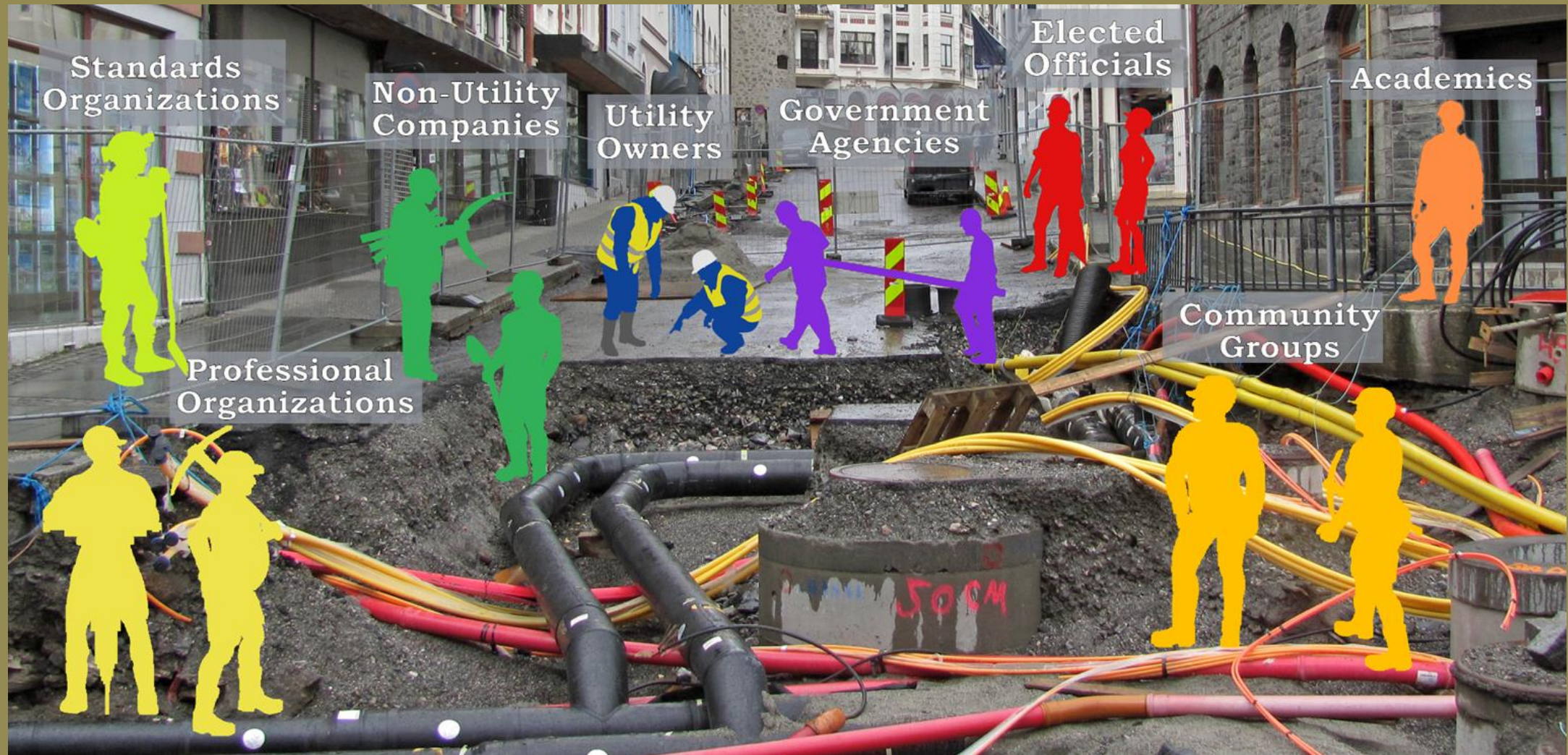

Aug. 2021

<u>Utility Network</u>	<u>Data in Digital Form</u>	<u>Registered to NYC Basemap</u>	<u>Is Data Shared</u>
Water	Yes	Yes	Limited: Within Selected City Agencies
Sewer	Yes	Yes	Limited: Within Selected City Agencies
Electric	No	No	No -811 Street Markups Only
Gas	Partial - Early	Unknown	No - 811 Street Markups Only
Telecom	Partial - Early	Unknown	No - 811 Street Markups Only
Transit	Yes	Yes	Limited: Within Selected City Agencies
Steam	No	Unknown	No - 811 Street Markups Only
Streets and Sidewalks	Yes	Yes	Yes

Pilot study areas

Midtown East (Manhattan)



Sunset Park (Brooklyn)



Sunset Park, Brooklyn, Pilot Area

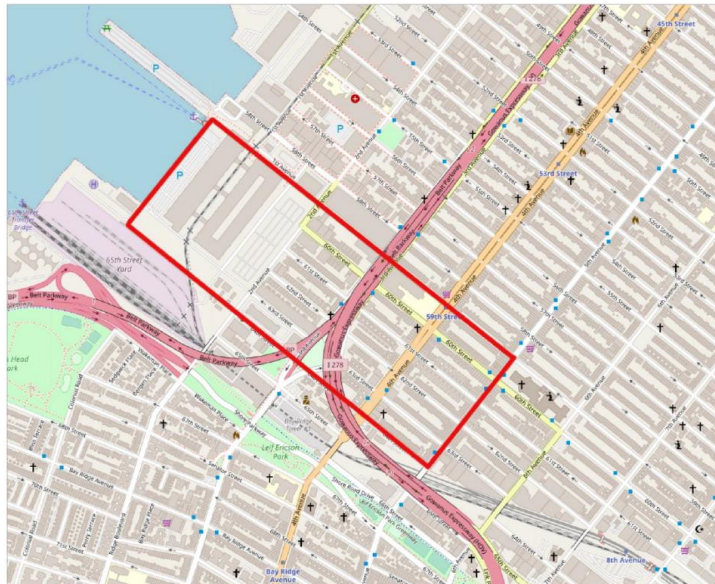

Midtown East – Grand Central Study Area

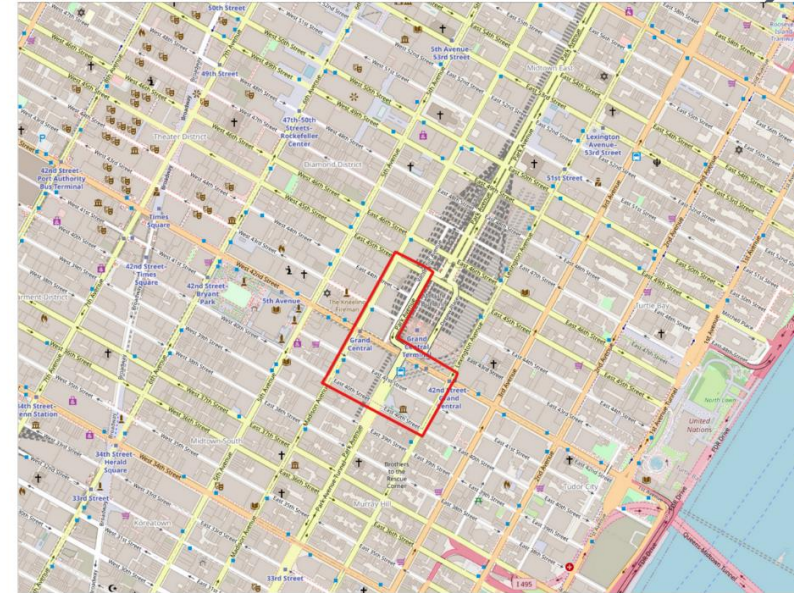

Understanding subsurface utility vulnerabilities to natural hazards

Stakeholders

Improve community understanding

Open data

1. Student aggregation of open data
2. Community-driven digital twin
3. Art installation
4. Scavenger hunt

Asset Holders (+OEM,FDNY,NYPD)

Facilitate asset holder involvement

Secured data

1. Streamline data model
2. Transform data
3. Interoperability check
4. Explore natural hazard vulnerabilities

≠

Stakeholder & Asset Holder Network

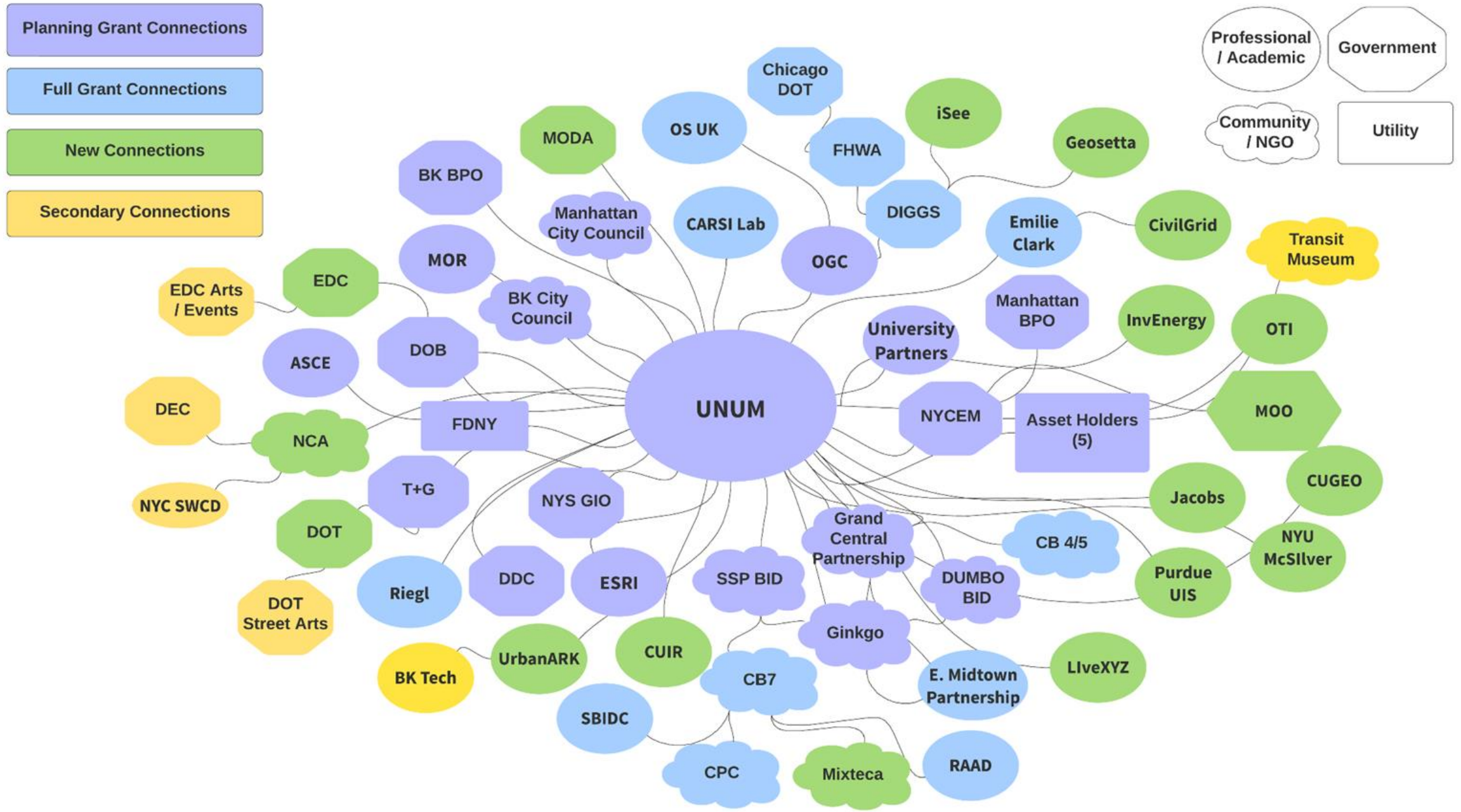

Participating Organizations



KEY ACTIVITIES

1. Local Stakeholder ID ((BID, CB, NYC Council)
1. Customer Discovery (Problems, Use Cases)
1. Education And Training (Workshops, Field Work, Community-wide Events)

COMMUNITY PARTNER IDENTIFICATION

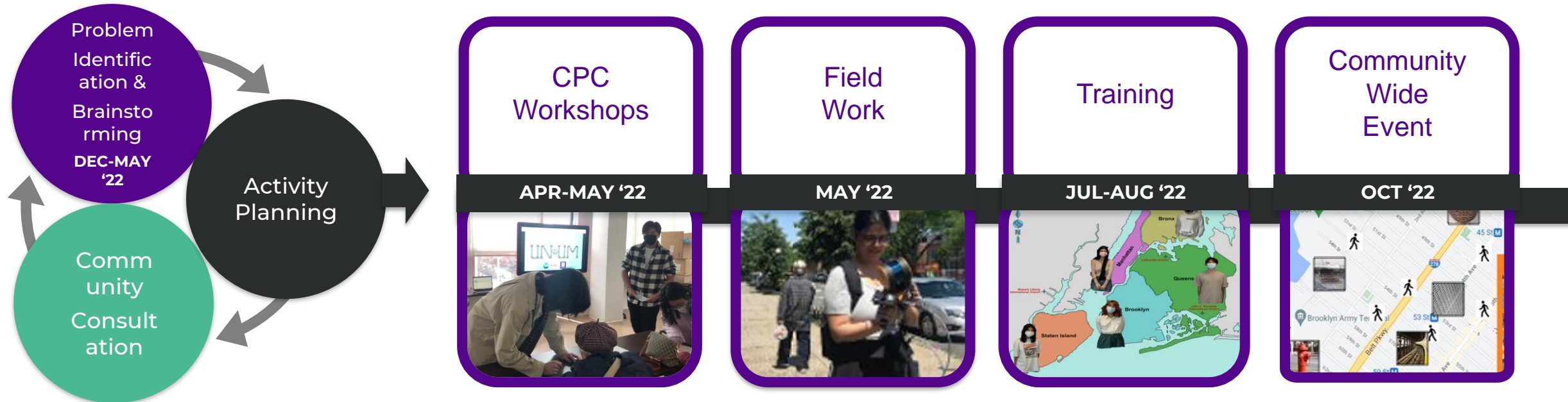

Transferable Community Tools

Teaching Materials



Digital Twin

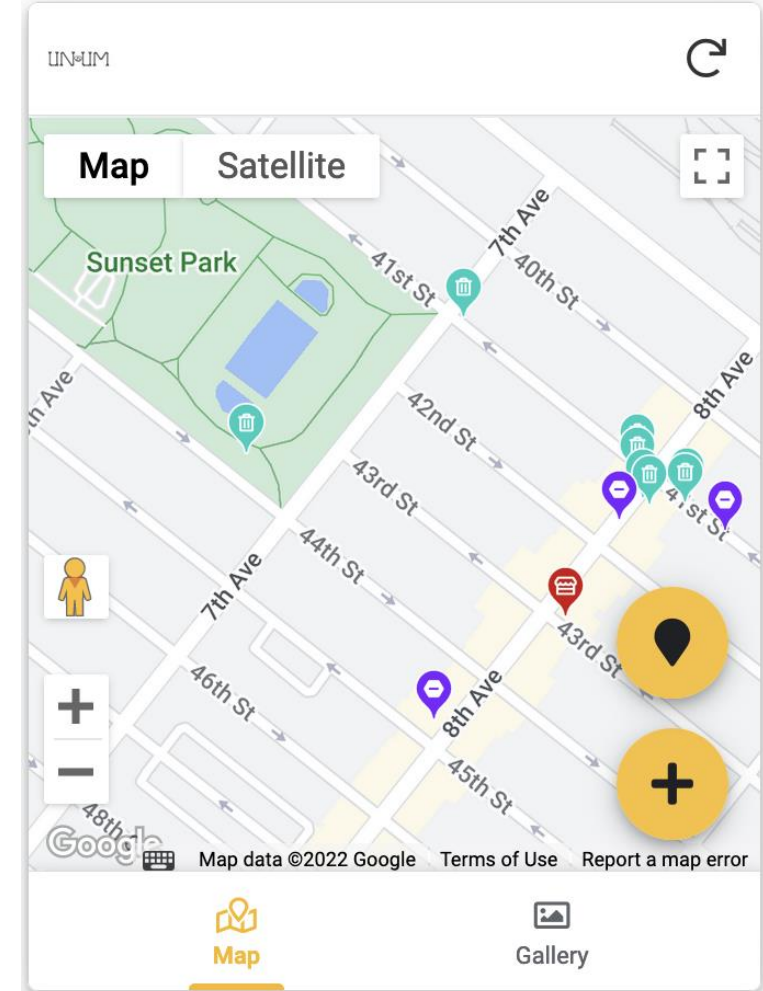
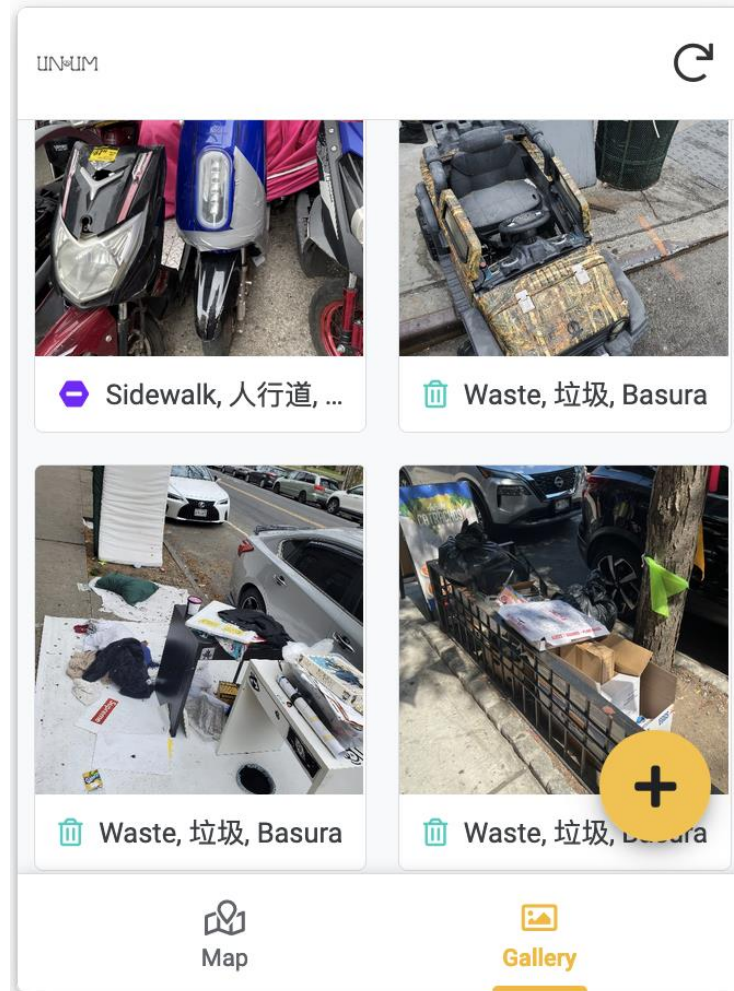



CITY AS ORGANISM

After the "Dig Around" Workshop in June 2019, I was struck by how the conceptual disconnect in visualizing the underground was similar to how we imagine the insides of our bodies. That if we were to look inside, everything would be in its proper place and be legible and discreet, when in fact, the opposite is quite true. The Interstitial embedding of the organs amidst the layers of fascia, fat, muscles and veins, resemble nothing of the classroom anatomical model. The underground seems to be the same. Everything is entwined and overlapping, layered, hidden. Interpreting the subsurface as a living organism with its own systems, I began making drawings imagining a lens through which we see what lies beneath the surface: intentional excavation, transportation, rock, soil, anthropogenic deposits, human artifacts, vermin, sewage, water, utilities and much more.

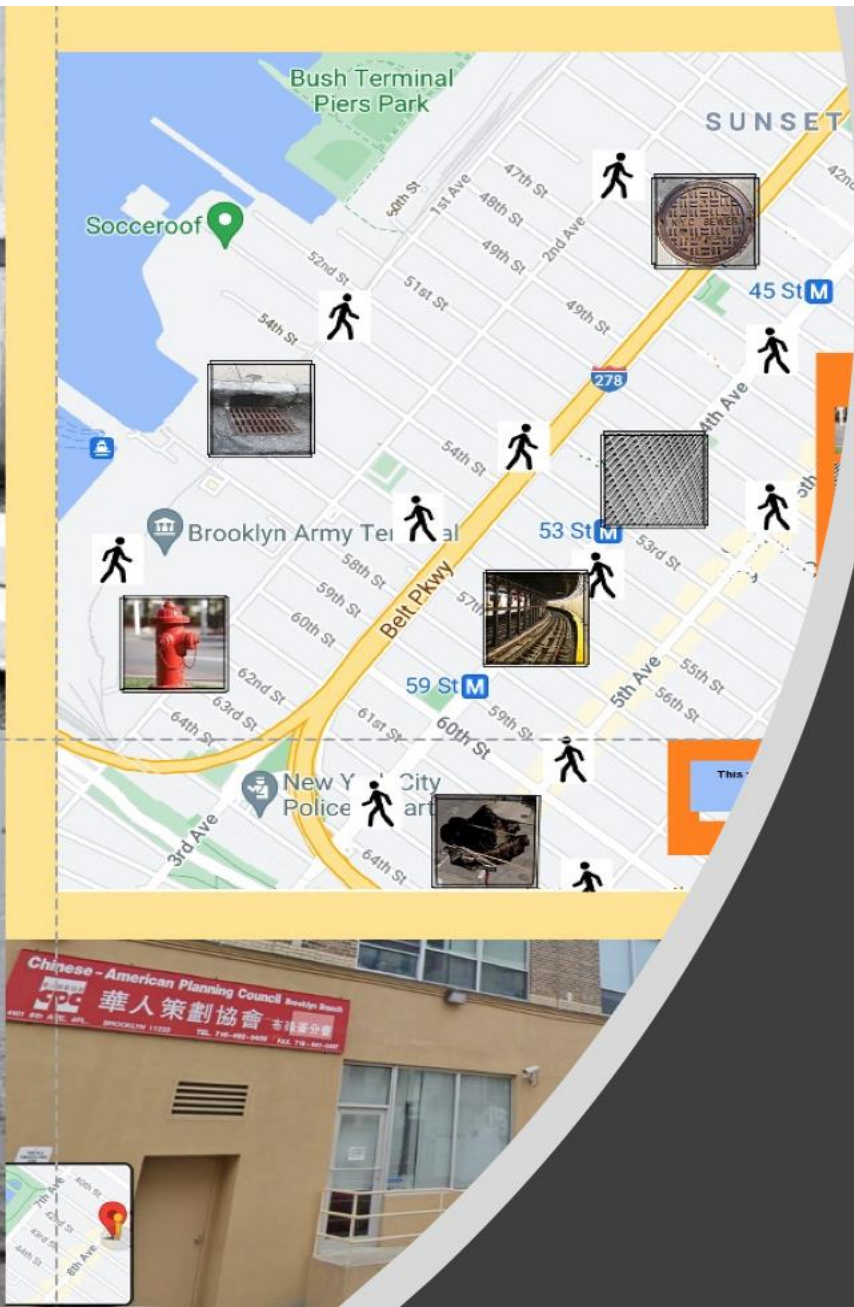

I will be creating an interactive outdoor research station in a repurposed catch basin, installed on the sidewalk in front of the Chinese-American Planning Council on 4th avenue in Sunset Park, for a month in late spring 2022. The station will provide a full immersive experience for the visitor allowing for contemplation of what lies beneath. The catch basin will contain a conceptual video and be lined with printed aluminum of interpretive drawings, maps, and information in English, Spanish, and Chinese. A weekend community event is being planned that will include a scavenger hunt throughout Sunset Park, for objects connected to the underground. On these objects will be a QR code that will allowed visitors to learn more about the city beneath their feet.

KEY ACTIVITIES

1. Key Contact ID
2. Customer Discovery (Focus Groups, Roundtables, Surveys)
3. Security And Privacy Protocols (Legal Agreements)
4. Data Transformation And Integration (MUDDI)
5. Risk Analysis And Resiliency

ASSET HOLDER IDENTIFICATION



ASSET HOLDERS



Draft Storage System & Security Protocol

JAN-MAY '22

Engage with asset holders to ID security needs
Design secure data exchange platform through Esri

Data Sharing Agreement Creation)

MAY '22

NYU and NYCCEM coauthor agreements
Distribute and pursue signatures with asset holders

Data Transfer & Transformation

FALL '22

Receive data through secure Esri environment
Begin MUDDI transformation
Run QA / QC

Data Visualization

WINTER '22

2D visualizations (NYU)
3D visualizations (NYCEM)

Risk Analysis & Resiliency Agreement

SPRING '23

Meet with asset holders and risk decision makers to run assessment and analysis
Understand city-wide scalability

MUDDI (OGC)

UTILITIES: Concerned about other systems impacting their systems during a failure

Type of Infrastructure	Very concerned or Most Concerned
Water supply	75%
Sewer systems	75%
Electric power	50%
Steam	25%
Natural gas	50%
Transportation (tunnels)	50%
Public transit (subway or rail)	75%
Telecommunications	100%

OTHER STAKEHOLDERS: Concerned about infrastructure impacting them

Type of Infrastructure	Very concerned or Most concerned
Water supply	62%
Sewer system	69%
Electric power	62%
Steam	38%
Natural gas	54%
Transportation (tunnels)	46%
Public transit (subway or rail)	62%
Telecommunications	69%

Other Stakeholders

“What do you see as the major obstacles to long-term collaboration in the area of underground infrastructure resiliency?”

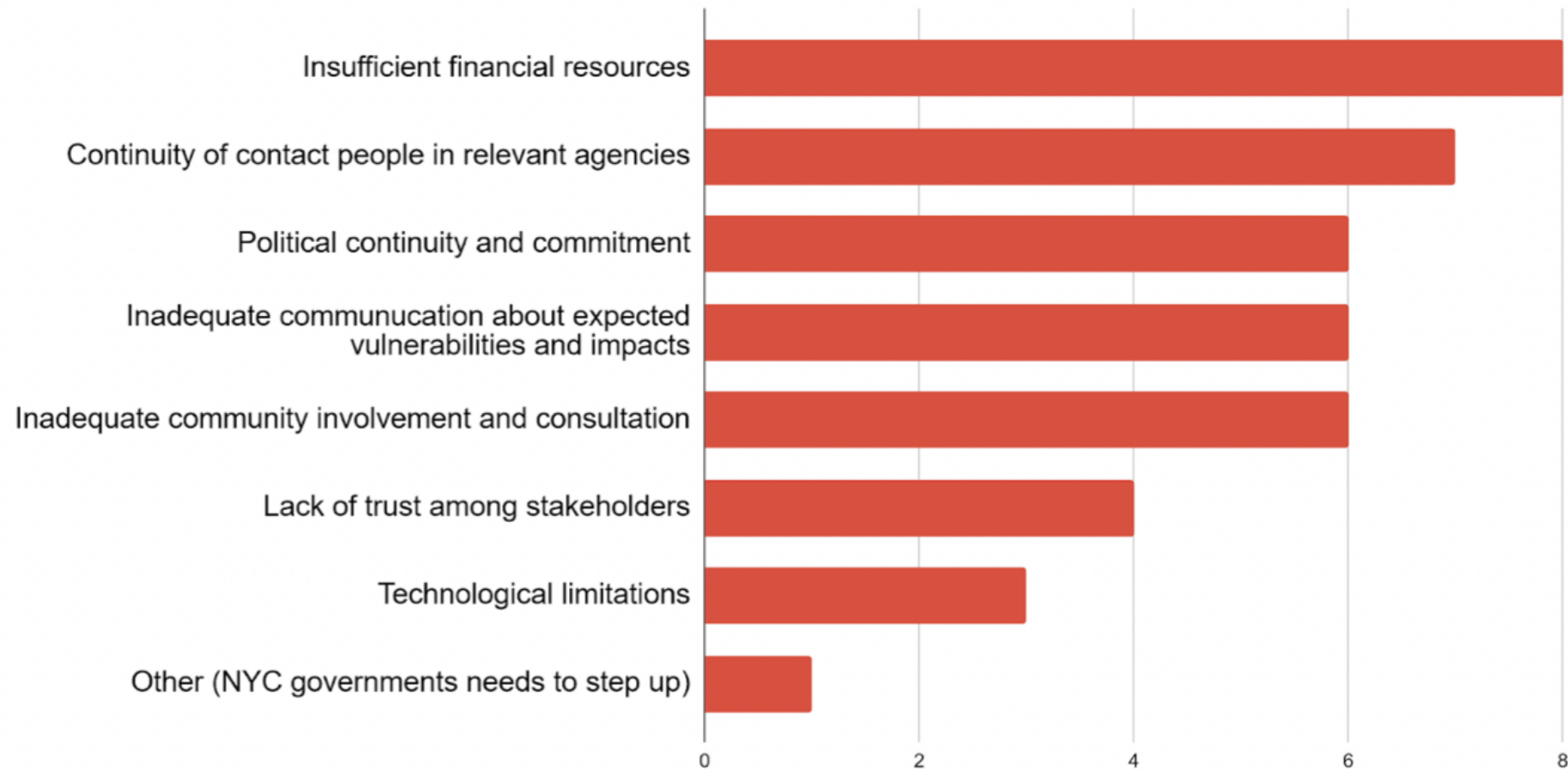

MUDDI (OGC)

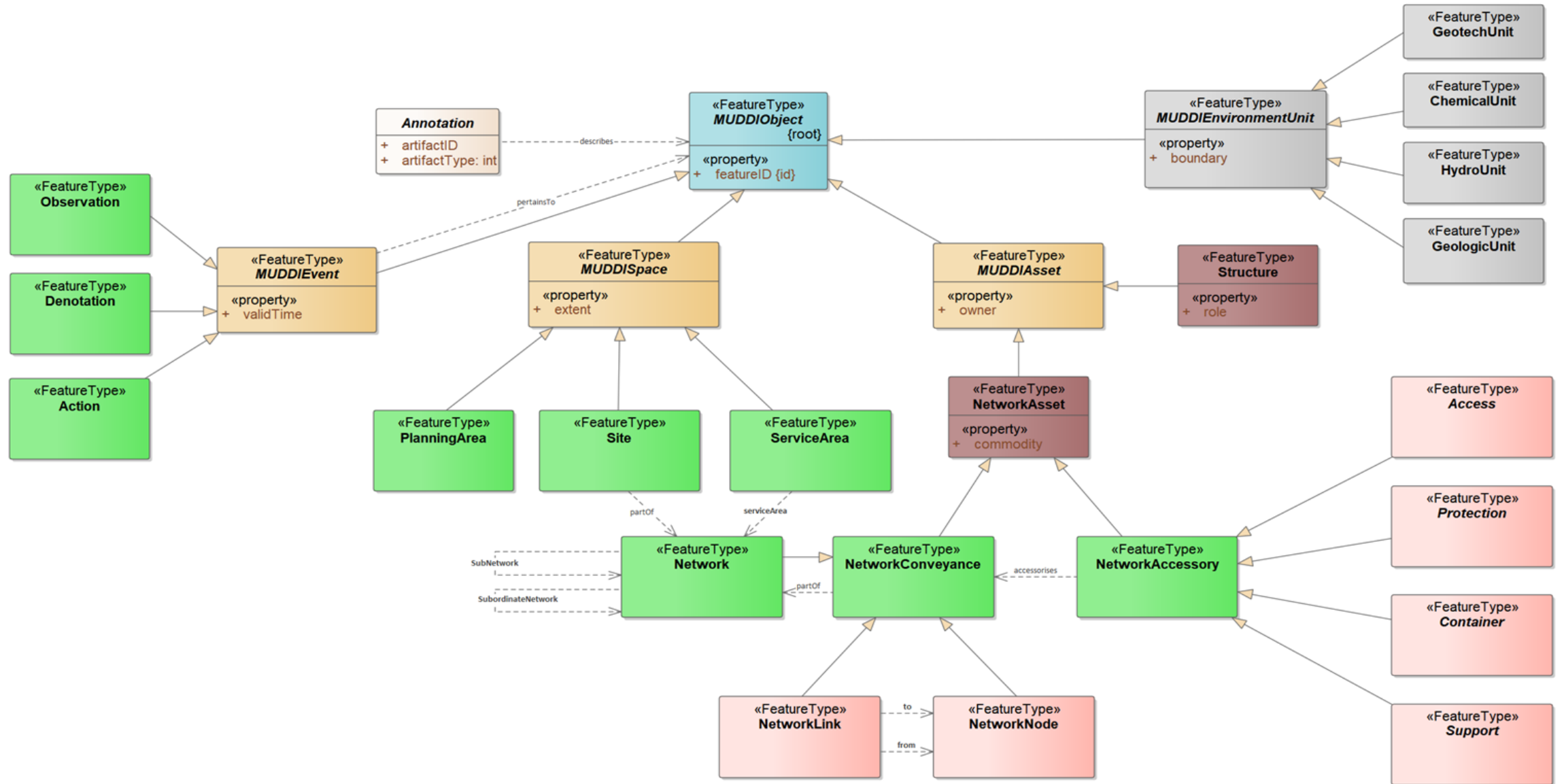

UNUM Exchange Processes + Products

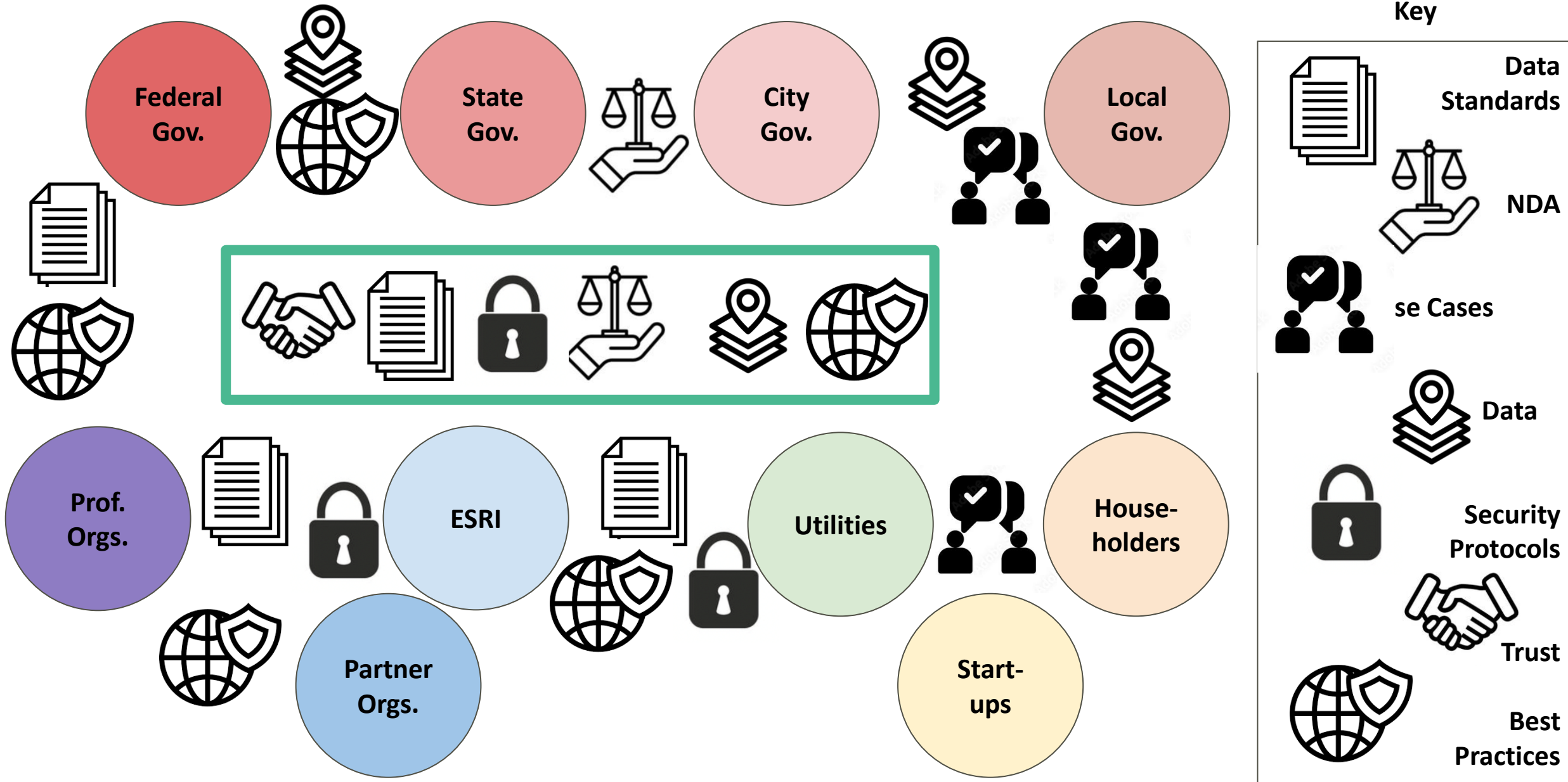

Transfer & Sustain 2022 (21 years later)

HUD Disaster Recovery Community Development

Partner



Transfer



Sustain

Initiative	Proposed Budget
Resiliency in Basement Apartment Conversions	\$400,000
Evacuation Modeling	\$1,000,000
Geothermal Feasibility Study	\$400,000
Post-Disaster Housing Recovery Program Analysis	\$1,069,000
3DUnderground Database	\$10,000,000
Future and Real Time Impact Assessments	\$1,000,000
Canvassing Operations Study	\$1,000,000
Disaster Recovery IT System	\$1,500,000
Neighborhood Studies	\$4,000,000
Total	\$20,369,000

[Link](#) to publicly available doc

Transferable Asset Holder Tools

- Consortium Building Processes & Materials
- ROI Information
- Best Practice Documents & Cases
- Security Protocols
- NDA
- Data Standards - OGC MUDDI
- Data Transformation Techniques
- Open Data (64 layers)



Looking forward

1. Subsurface zoning
2. Higher standards for utility as-builts
3. Interoperable, federated systems (ideally nationally)
4. Utilidors



[This Photo](#) by Unknown Author is licensed under [CC BY-SA](#)



Debra Laefer – PI



Wendy Dorf - Senior Personnel



Alan Leidner - Senior Personnel



Josh Lieberman - Senior Personnel



Rae Zimmerman - Co-PI



Star Childs - Senior Personnel



Sean Ahearn - Senior Personnel



**Carlos Restrepo - Associate
Research Scientist**



Emilie Clark - Project Artist



Peter Gmelch - Project Manager

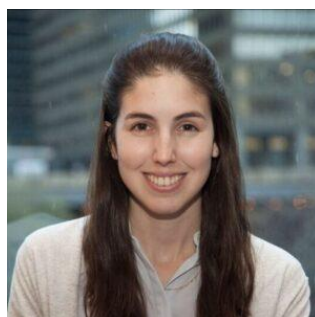

Kim Hertz - PhD Student



**Karnik Panchal -
Masters Student**



**Kshitij Chandna -
Masters Student**



Low Cost Flood Risk Viewer





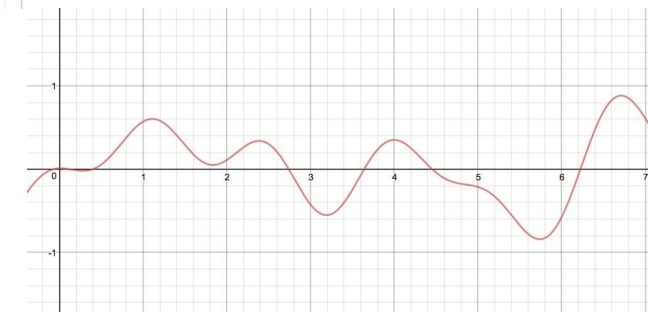
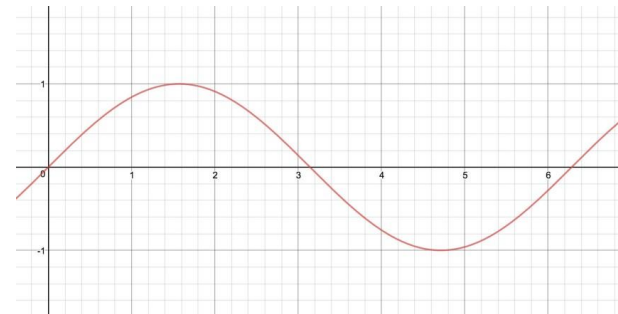
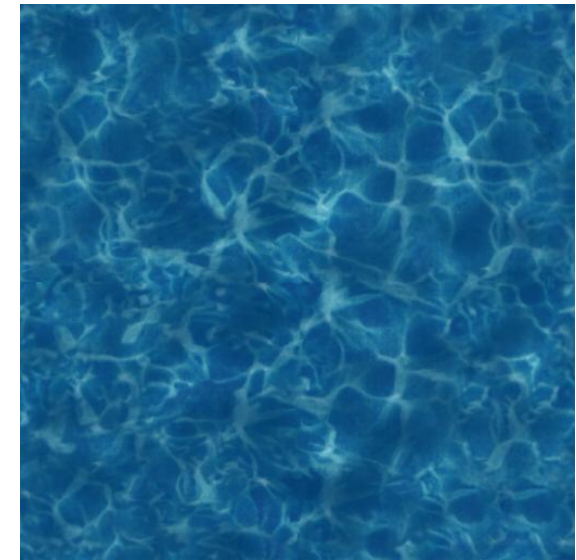
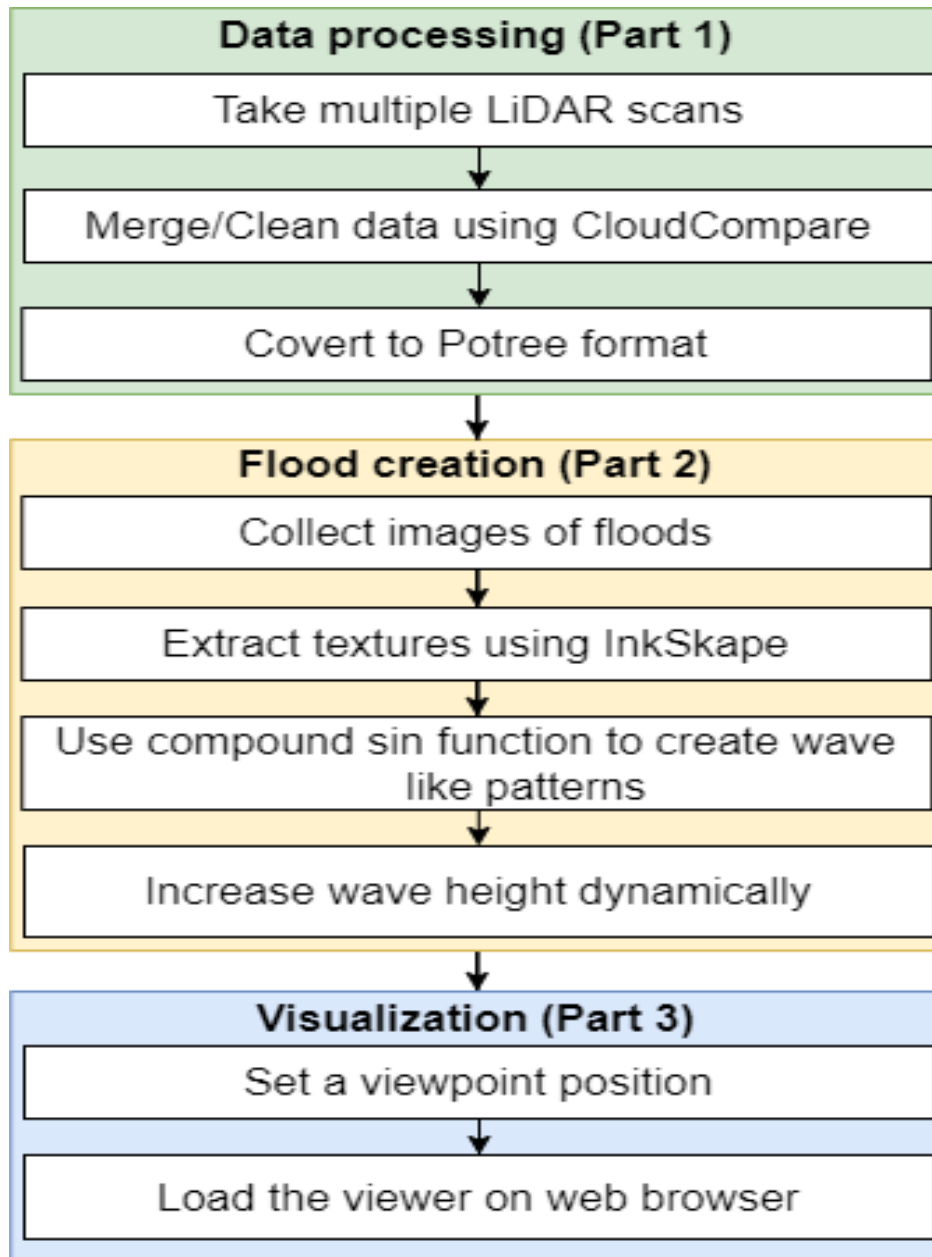

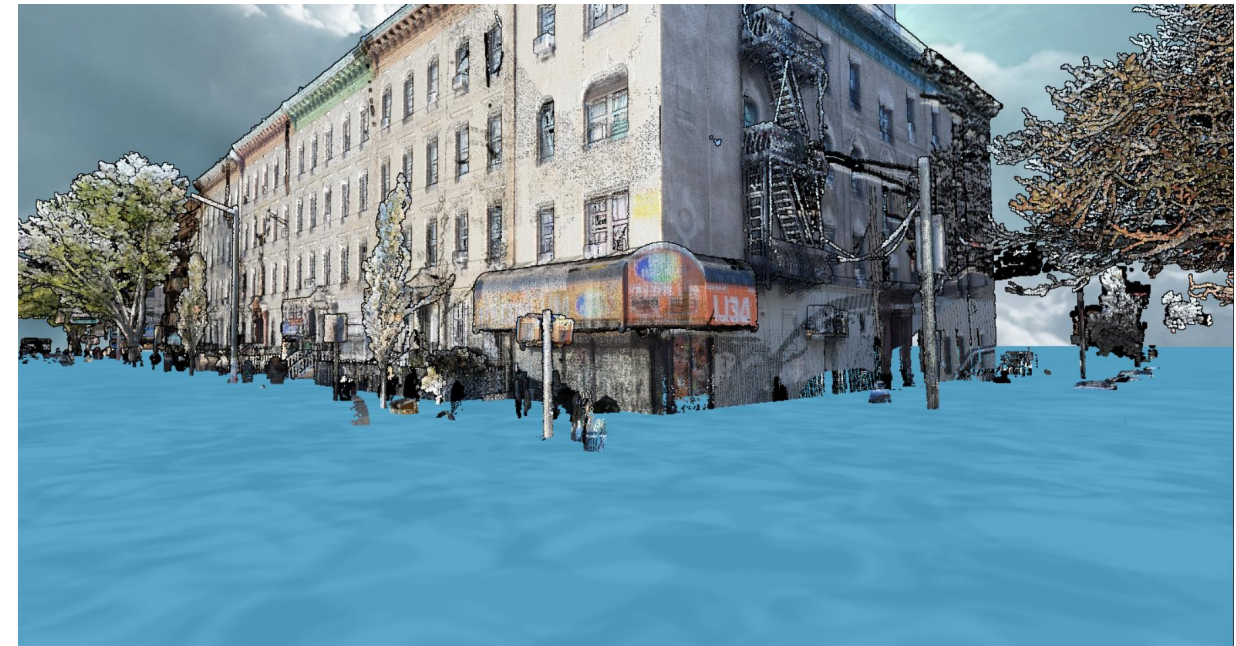
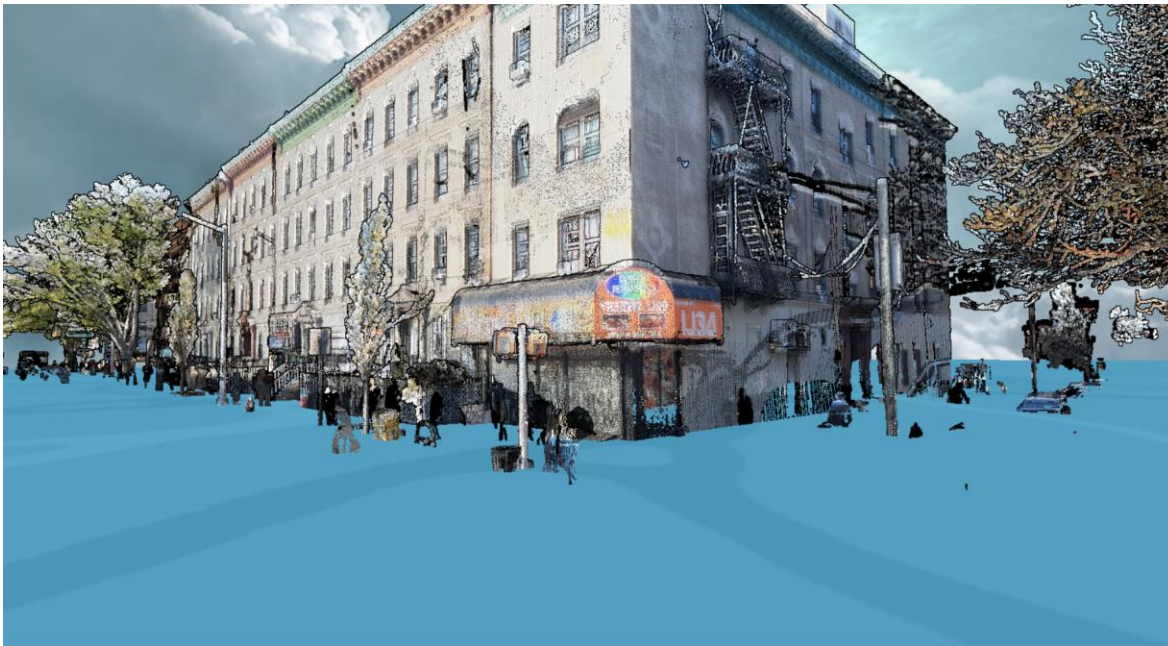
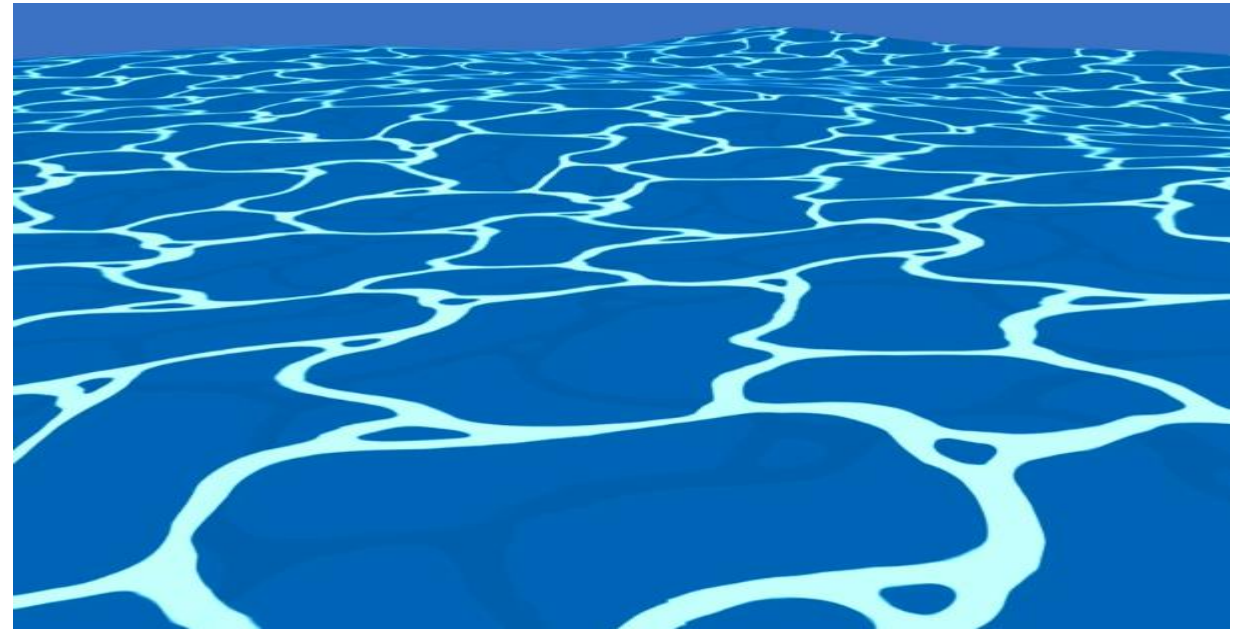
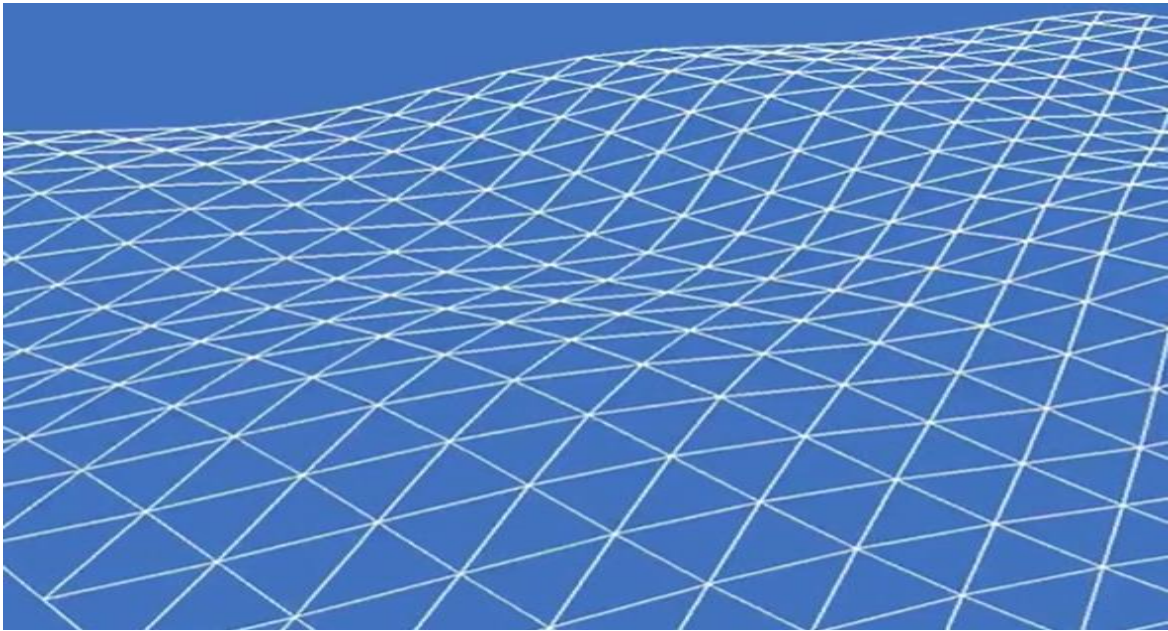



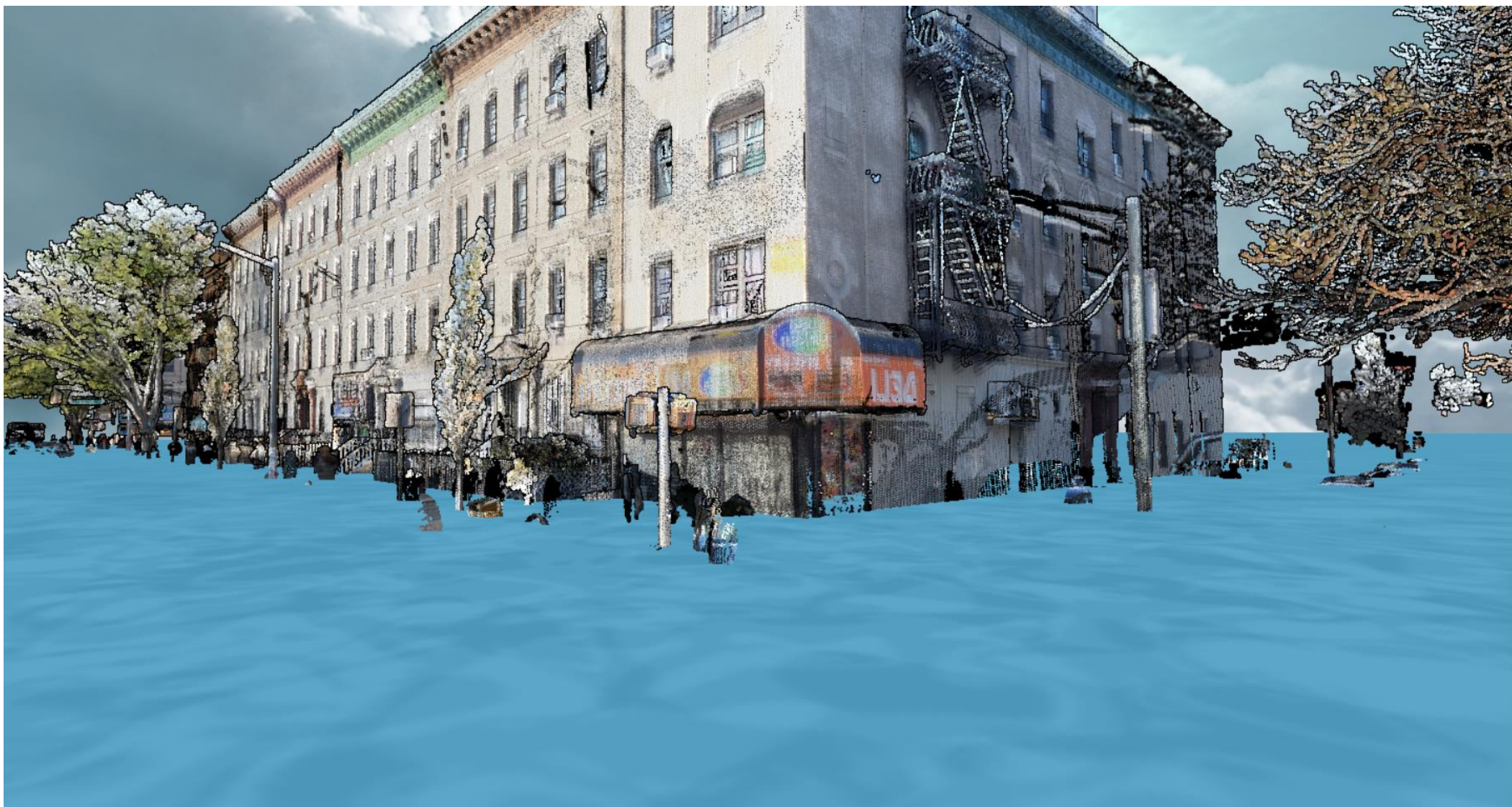





Thank You

debra.laefer@nyu.edu