

Wakefield Library ADA Upgrades

Community Board 12
Presentation
May 9, 2024

FMS ID: LNXA20WKF

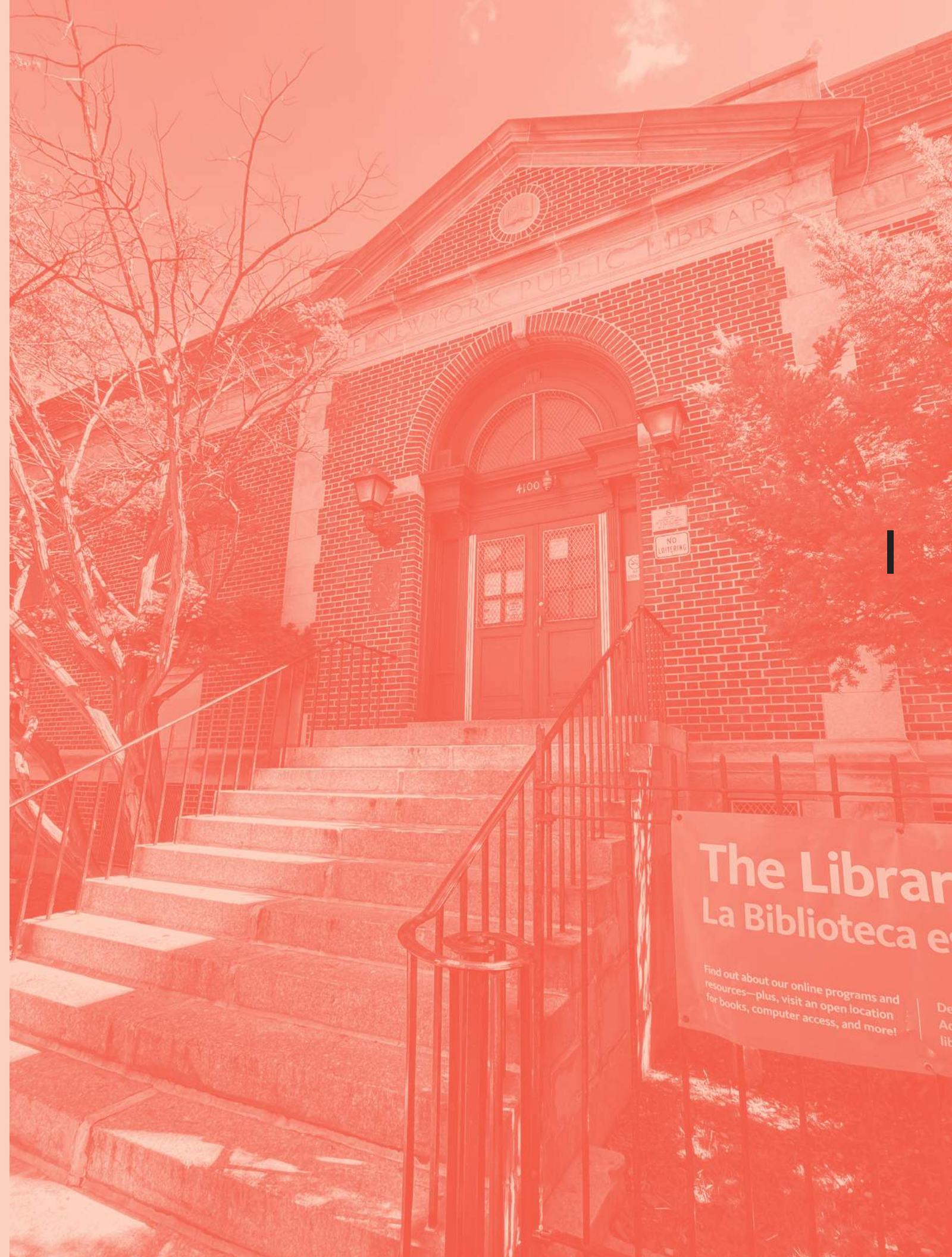

LOCATION

Borough Aerial



LOCATION

Neighborhood Aerial



EXISTING SITE PHOTOS



01.



02.

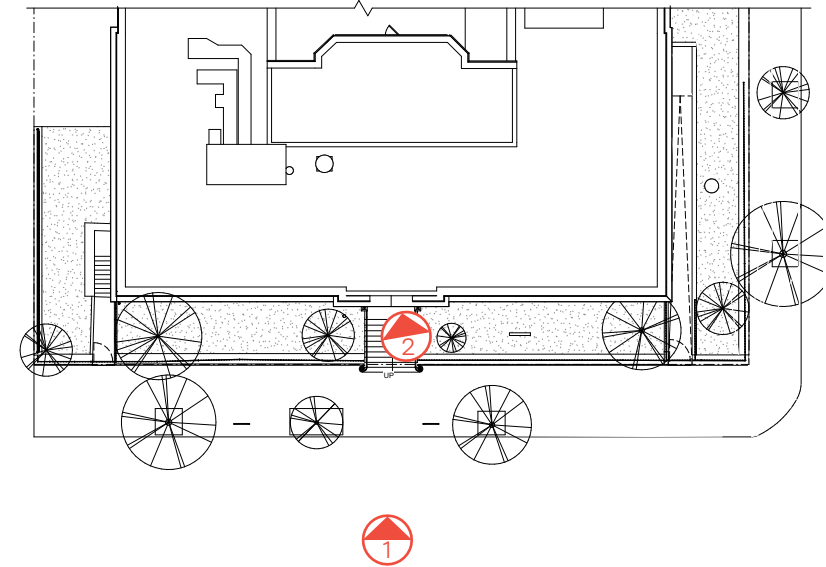

EXISTING SITE PHOTOS



03.



04.

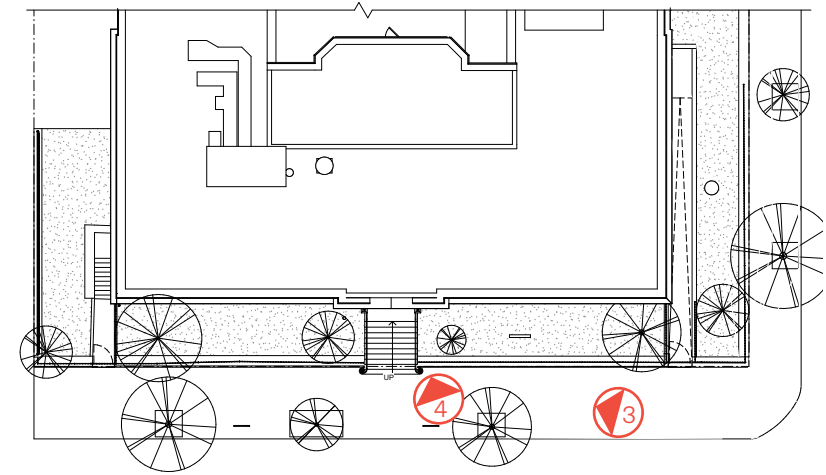

EXISTING SITE PHOTOS



05.



06.

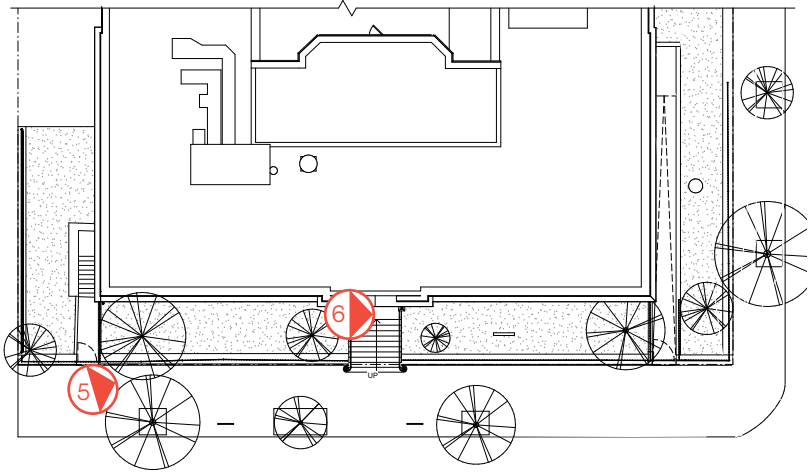

EXISTING SITE PHOTOS



07.



08.

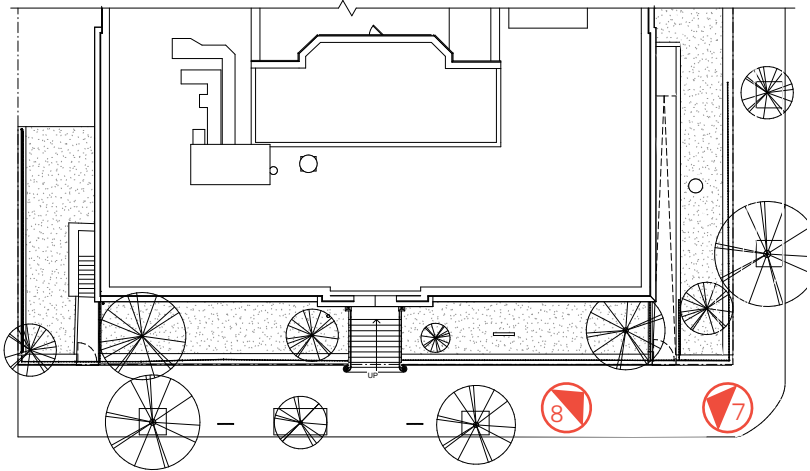

EXISTING SITE PLAN

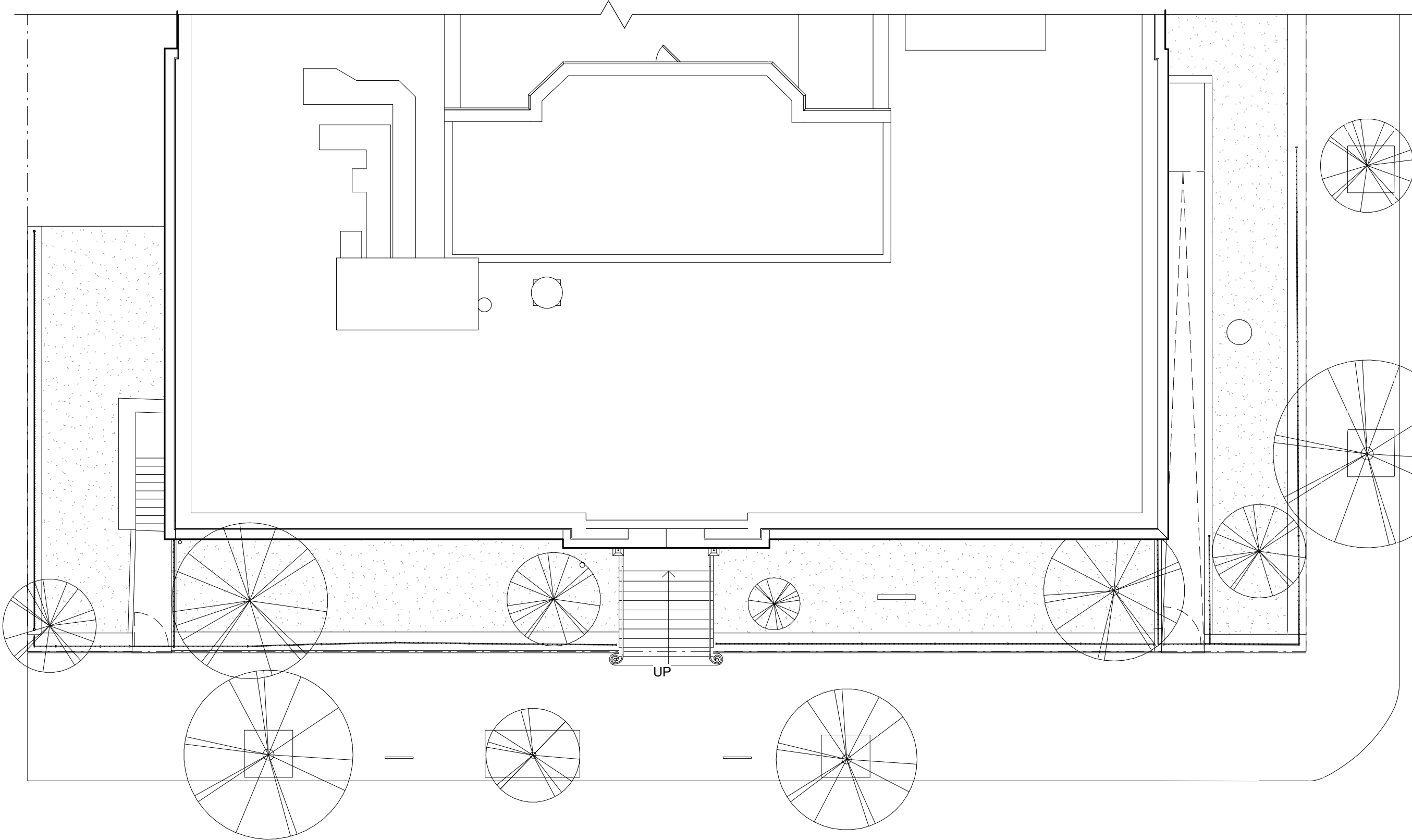

PROPOSED SITE PLAN

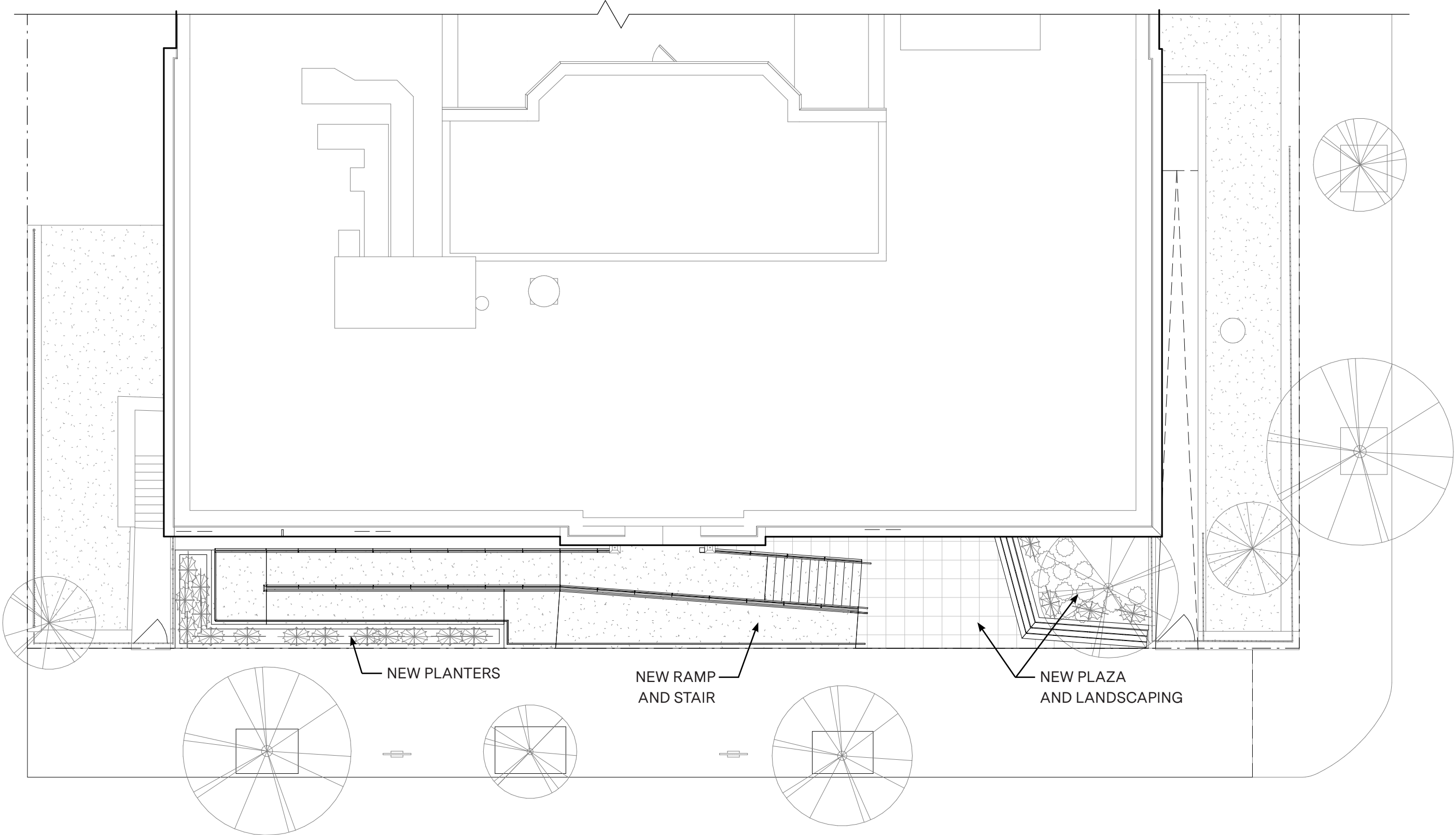

EXISTING FIRST FLOOR PLAN

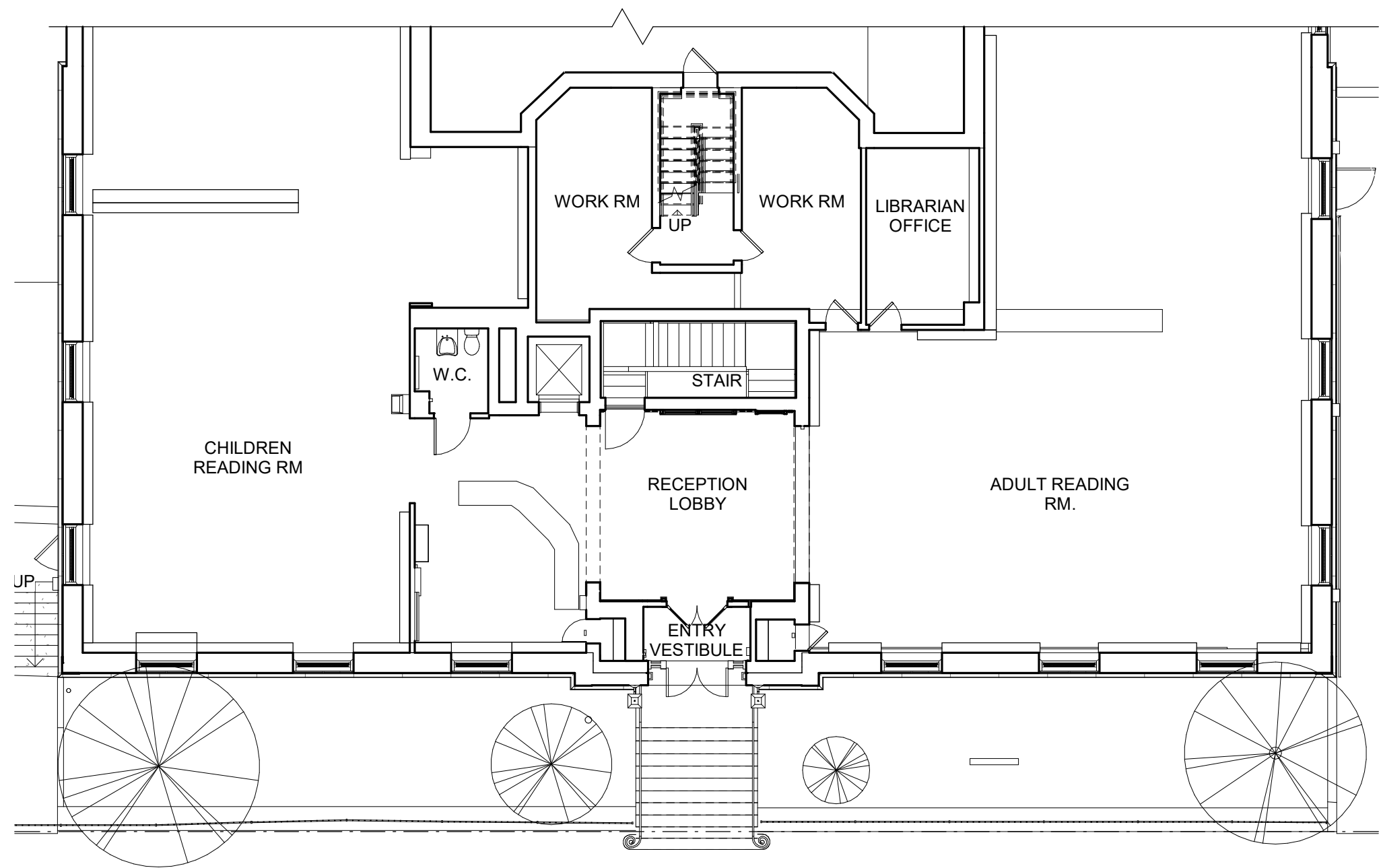

PROPOSED FIRST FLOOR PLAN

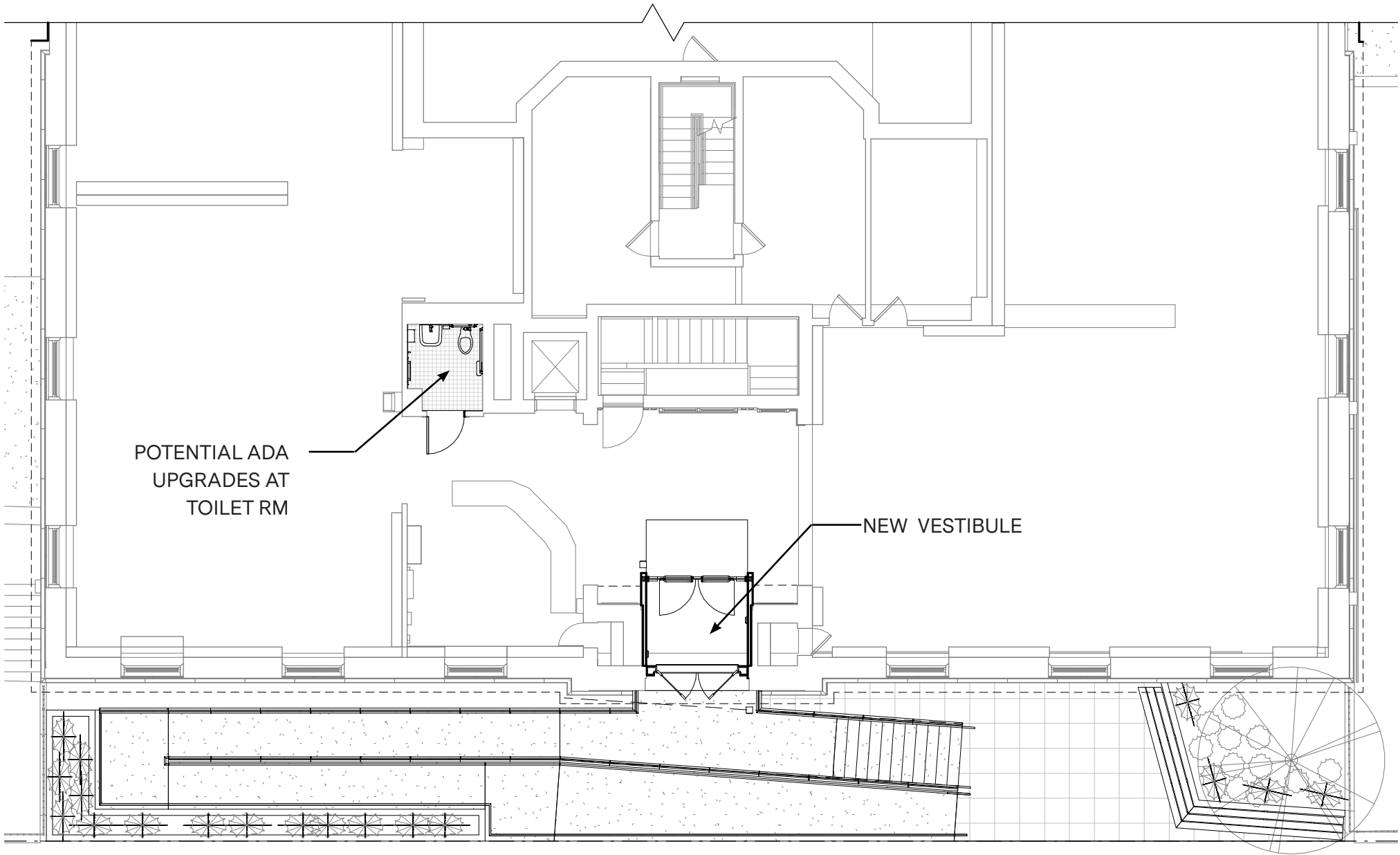

EXISTING FRONT ELEVATION (WEST)



PROPOSED FRONT ELEVATION (WEST)

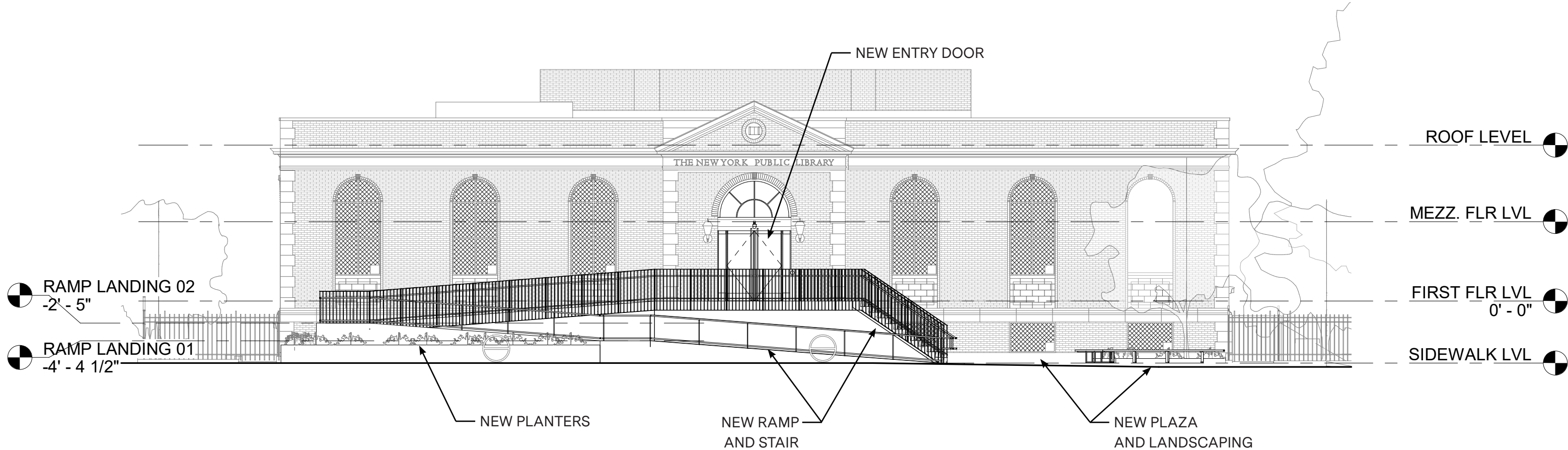

EXISTING SECTION

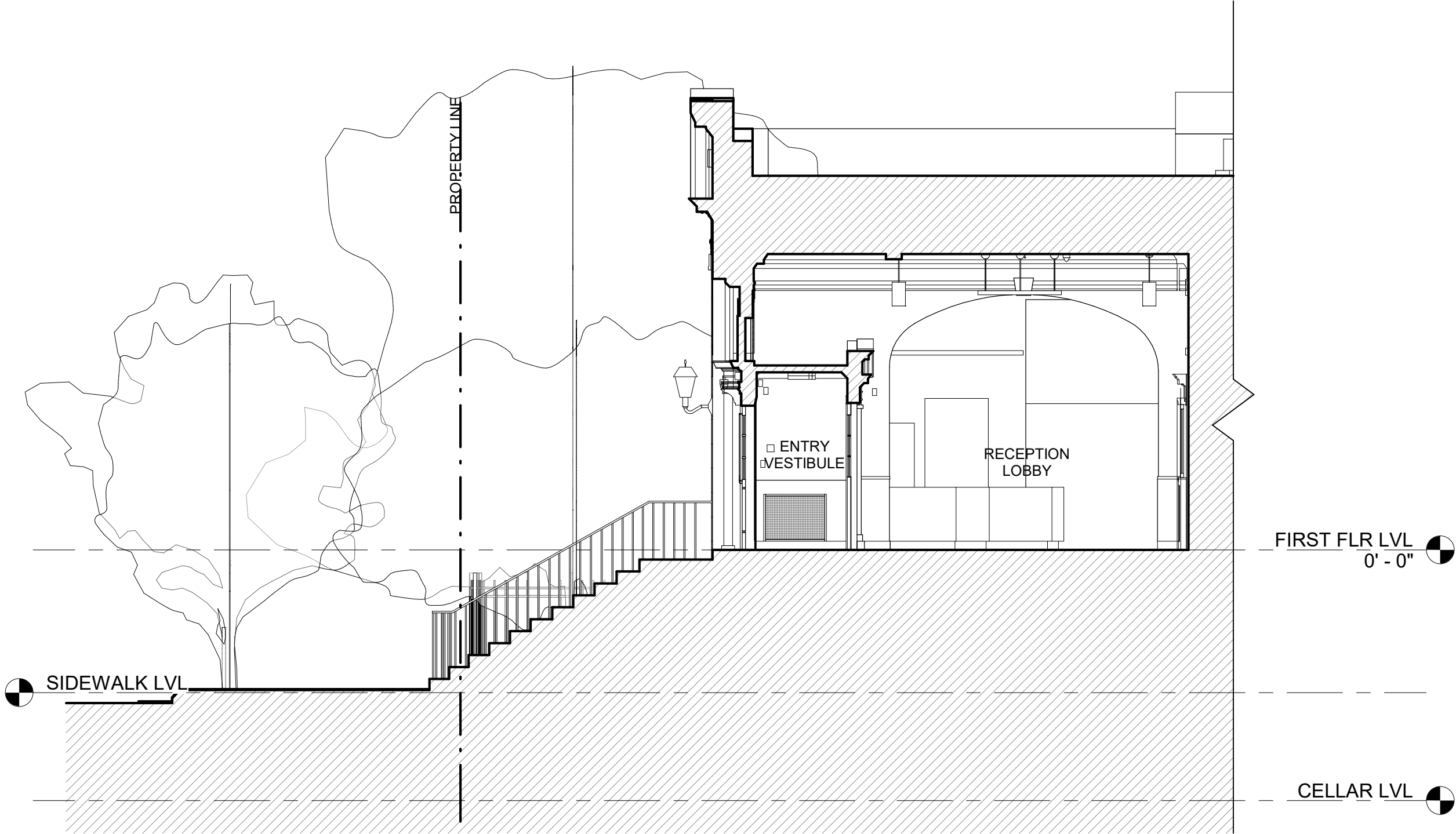

PROPOSED SECTION

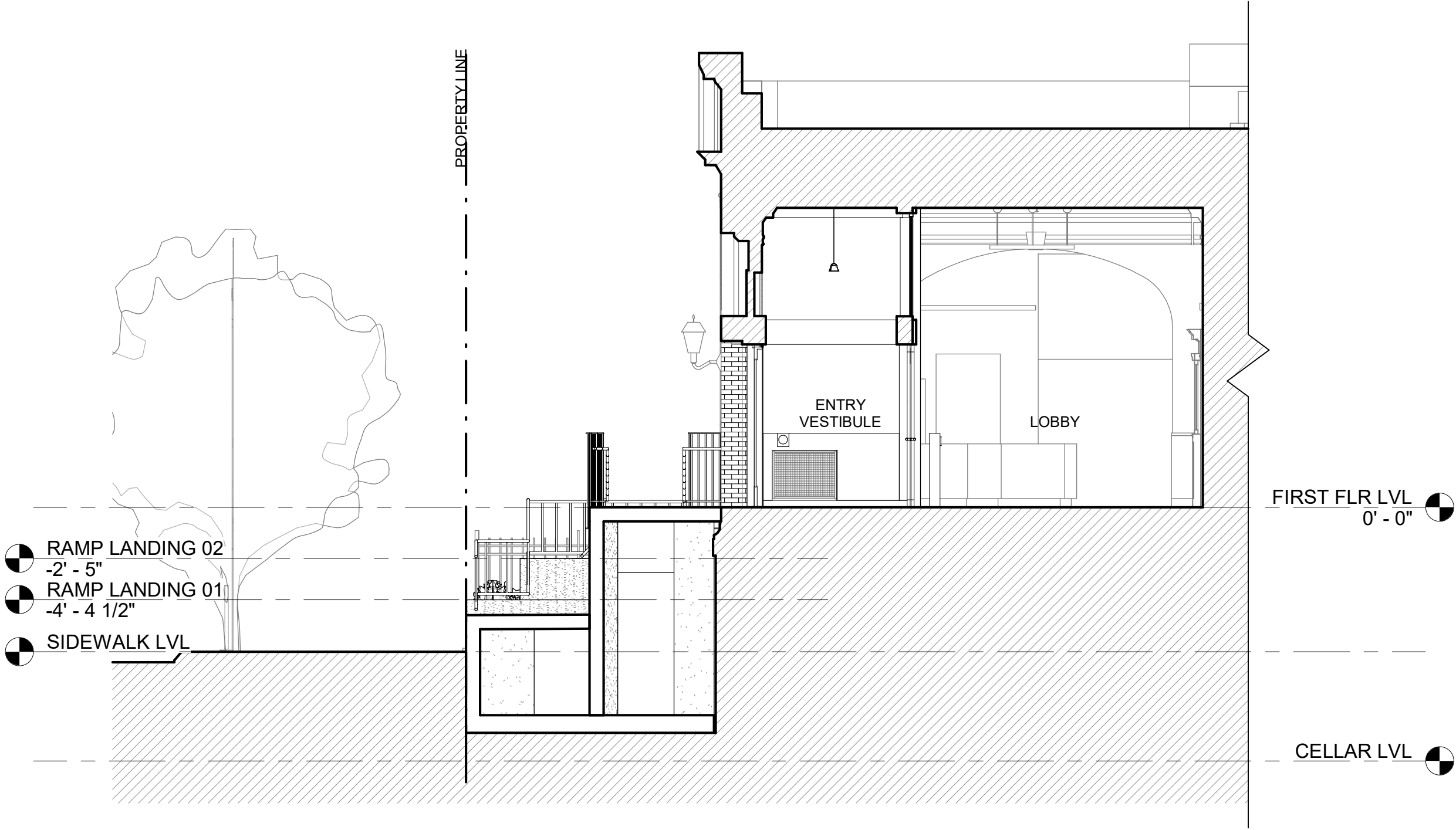

EXTERIOR MATERIALS



Steps and Ramp
Material: Cast-in-place Concrete



Handrail
Material: Dark Bronze

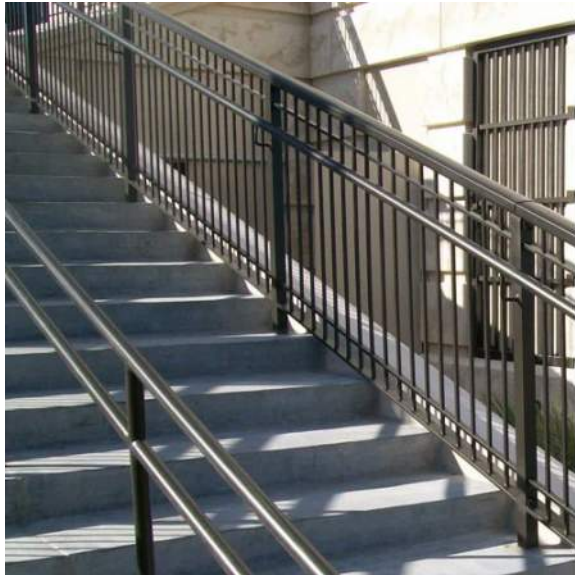

Guardrail
Style: Vertical Bar
Material: Painted Steel



Front Entry Door
Style: Storefront
Material: Aluminum and Glass

PROPOSED LANDSCAPE

Softscape Plan

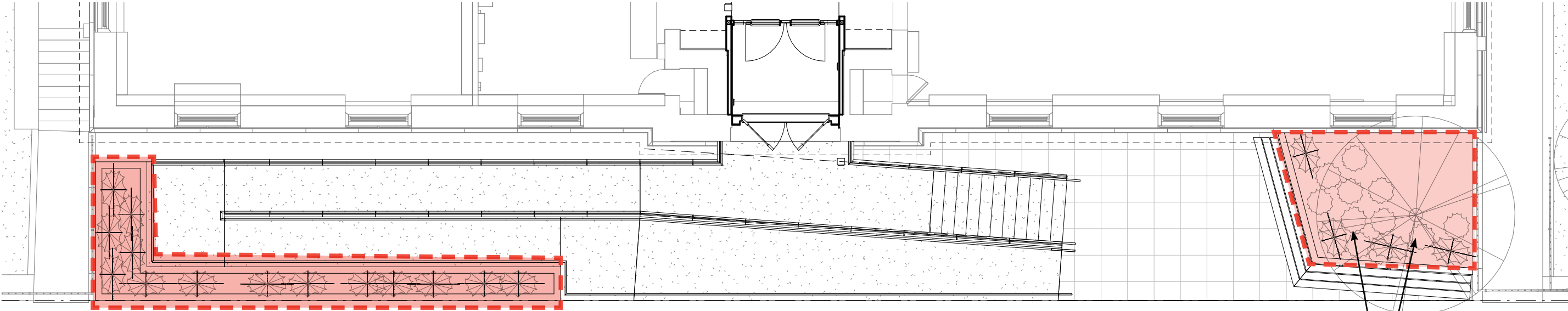

L-Shaped Planter

Understory
Plantings

Existing
Cherry Tree



Cherokee Sedge -
Semi- Evergreen



Wild Geranium - Spring and Fall
blooms



Summer and Fall blooms
Winter interest



Solomon's Seal - Spring blooms



Christmas Fern - Evergreen

PROPOSED LANDSCAPE

Hardscape Plan

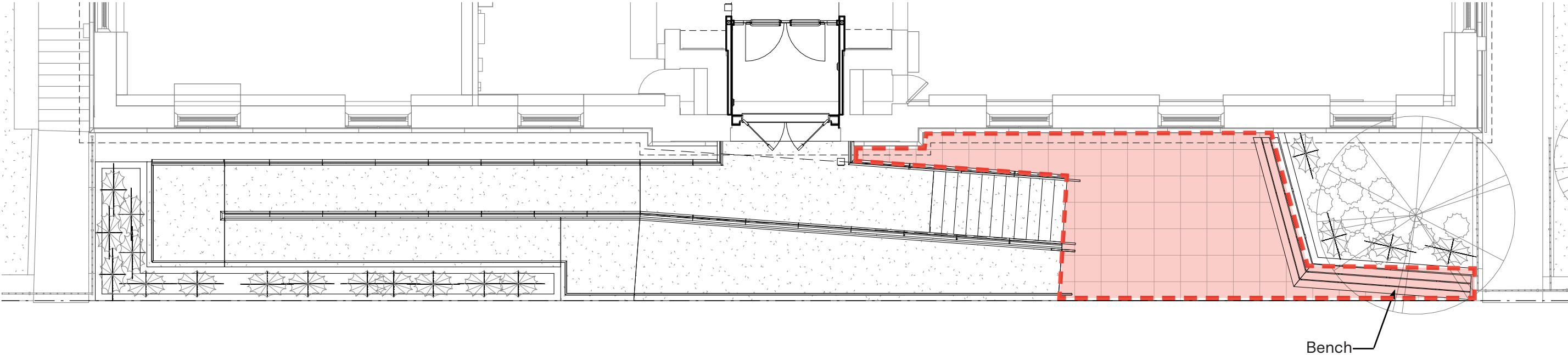

Bench
Style: Custom
Material: Wood



Concrete Paver

PROPOSED LIGHTING

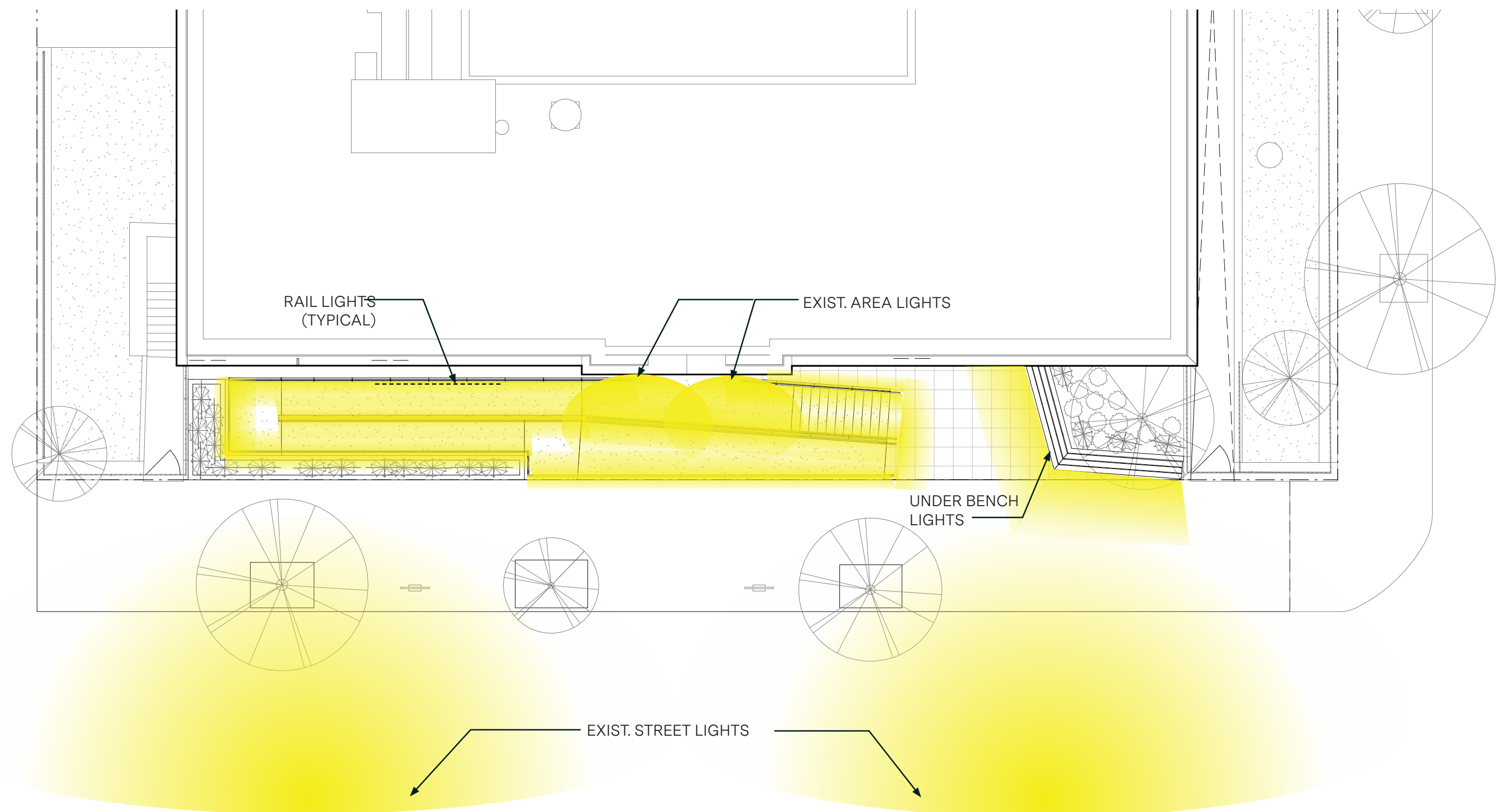

RENDERINGS
 Front elevation view



FOR ILLUSTRATIVE PURPOSE ONLY

RENDERINGS

View approaching from South



FOR ILLUSTRATIVE PURPOSE ONLY

RENDERINGS

View approaching from North



FOR ILLUSTRATIVE PURPOSE ONLY

SCHEDULE AND CONTACT

Schedule:

- The project will be reviewed by the Public Design Commission on 5/20/24
- The design phase is estimated to be finalized by Fall 2024
- Subsequently, there are eight months allocated for bidding and award
- Construction is expected to be completed within sixteen months, during which time the library branch will be closed

Contact:

Anna Killion, Outreach Coordinator
Office of Community Outreach (OCON)
NYC Department of Design and Construction
30-30 Thomson Ave, Long Island City, NY 11101
347-374-0930 | killlonan@ddc.nyc.gov