

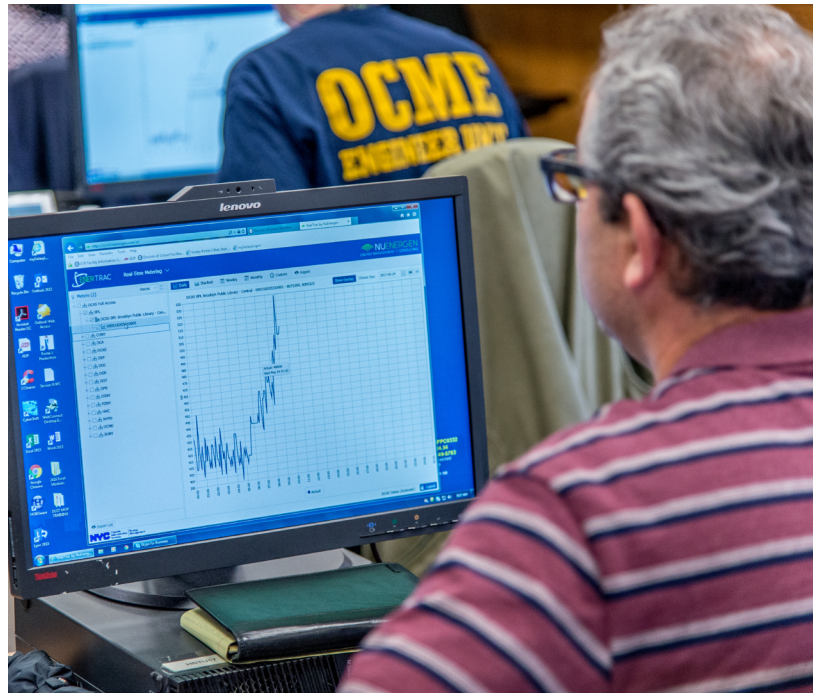

Local Law 45 (2018) Report

Fiscal Year 2021 Report

December 2021



NYC
DCAS

Citywide Administrative
Services



About DCAS

The Department of Citywide Administrative Services (DCAS) provides effective shared services to support the operations of New York City government. Its commitment to equity, effectiveness, and sustainability guides its work with City agencies on recruiting, hiring, and training employees; providing facilities management for 56 public buildings; acquiring, selling, and leasing City property; purchasing more than \$1 billion in supplies and equipment each year; and implementing conservation and safety programs throughout the City's facilities and vehicle fleet. DCAS manages a \$700 million annual energy supply budget and a \$2.7 billion 10-year capital budget to develop and implement programs to achieve the City's *One City: Built to Last* strategy of an 80% reduction of greenhouse gas emissions by 2050. Learn more at nyc.gov/dcas

About the Division of Energy Management

The DCAS Division of Energy Management leads the City's energy conservation and sustainability efforts. It oversees more than 10,000 utility accounts for city government agencies across 4,000 public buildings. It implements creative solutions to reduce energy consumption, promote energy efficiency in public buildings, and to generate clean energy on City-owned properties.

Table of Contents

List of Tables and Figures	4
Executive Summary	5
Section 1. Electricity Usage	8
Context and Data Collection Methodology	8
Electricity Usage Overview	8
Section 2. Real-Time Metering Status	12
Context and Data Collection Methodology	12
Real-Time Metering Overview	12
Section 3. Fossil Fuel and Steam Usage	14
Context and Data Collection Methodology	14
Fossil Fuel and Steam Usage Overview	14
Section 4. Facility Envelope Assessment and Improvement Status	17
Context and Data Sources	17
Envelope Assessments	17
Envelope Improvements	19
Section 5. Conclusion	20
Appendix A: Covered Facilities' Electricity Usage	21
Appendix B: RTM Status	58
Appendix C: City-Owned Facilities Fossil Fuel Usage	89
Appendix D: City-Owned Facilities Building Envelope Assessment Status	110
Appendix E: City-Owned Facilities Building Envelope Improvement Status	137

List of Tables and Figures

Table 1. Agencies/Organizations and Ownership Status of Covered Facilities	7
Table 2. Electricity Usage in Kilowatt-Hours for All Covered Facilities (572), Fiscal Years 2017-2021	10
Table 3. Fossil Fuel and Steam Usage in MMBTU for All Covered Facilities, Fiscal Years 2016-2020	16
Figure 1. Electricity Usage Trends for All Covered Facilities, Fiscal Years 2017-2021	11
Figure 2. RTM Status for All Covered Facilities	13
Figure 3. Sample Thermographic Image of the Existing Bronx Library Façade	19

Executive Summary

This report was prepared in compliance with the requirements of Local Law 45 of 2018 (LL45). LL45 requires the Department of Citywide Administrative Services (DCAS) to report on annual electricity and fossil fuel usage, real-time metering, and assessments of and improvements made to the envelopes of covered facilities for four years from the effective date of the law. This is the last of four reports required by LL45, as prepared by DCAS's Division of Energy Management (DEM).

LL45 defines a *covered facility* as a facility where the City pays for at least one electricity account which had a peak demand of at least 300 kilowatts (kW) over the past fiscal year (Fiscal Year 2021). There are 572 covered facilities as of the end of Fiscal Year 2021 that meet this requirement. The City owns a subset of those, representing 459 facilities in total; the remainder are leased spaces. Per the requirements of LL45, for all covered facilities, this report identifies: (a) their electricity usage over the past fiscal year and change in usage over the last five fiscal years; (b) if they have equipment that allows electricity to be measured and reported in near real-time, referred to as *real-time meters* (RTM);¹ and (c) if they do not have RTM, whether such equipment is “appropriate and practicable,”² and the expected installation timeline. For City-owned covered facilities, the report also includes the facilities’ fossil fuel and steam usage over the past fiscal year,³ the change in fossil fuel and steam usage over the last five fiscal years, if their facility envelopes

have been subject to an assessment within the last fiscal year, and any envelope improvement projects commenced, continued, or were completed within the last fiscal year.

For this report, DCAS collected utility billing data for electricity, natural gas, and steam usage and City agency-reported usage and purchasing records for heating fuel oil, site inspections for information on covered facilities’ RTM “appropriate and practicable” status, and RTM installation records. The report drew upon several data sources to identify facility envelope assessment status, including Local Law 87 energy audits, Deep Energy Retrofit Program reports, and Expenses for Conservation and Efficiency Leadership project reports.

¹ In this report, RTM refers to “electricity usage telemetry equipment” cited in LL45.

² In this report, RTM installation was not deemed “appropriate and practicable” if a covered facility’s electricity utility meter room was inaccessible, or if the agency was planning to relocate from the covered facility within the next four years, as reported in the initial agency survey.

³ Fossil fuels include heating fuel oil and natural gas. District steam also is presented as it is produced by the burning of fossil fuels locally.

For the relevant five fiscal year period,⁴ total electricity usage has decreased by 12% for covered facilities,⁵ and fossil fuel and steam usage has increased by one percent for City-owned covered facilities.⁶ Considering only those facilities that have electricity usage for all five previous fiscal years examined, electricity usage as a whole decreased 13%. For those City-owned covered facilities which had fossil fuel or steam usage for all the previous five fiscal years examined, fossil fuel and steam usage also increased one percent. At the facility level, 82% of all covered facilities decreased electricity usage over the past five fiscal years, while 17% of covered facilities increased their usage.⁷

Eighty-seven percent of the 572 covered facilities already have electricity RTM installed. RTM installation may be appropriate and practicable at an additional nine percent of covered facilities. Thus, 96% of covered facilities either have RTMs installed or are potentially viable for future installations, which accounts for approximately 70% of municipal load.⁸

Fifty-one City-owned covered facilities underwent facility envelope assessments

in Fiscal Year 2021. Forty-four envelope improvement projects commenced, continued, or completed in Fiscal Year 2021. Of those 44, 42 were completed in Fiscal Year 2021; and two were continued in Fiscal Year 2021.

Table 1 shows all covered facilities and City-ownership designation by City agency. Section 1 and **Appendix A** include information on covered facilities' electricity usage, and Section 2 and **Appendix B** include information on RTM status. For City-owned covered facilities, Section 3 and **Appendix C** include information on fossil fuel usage, Section 4 and **Appendix D** include information on facility envelope status, and Section 4 and **Appendix E** include information about envelope improvement projects.

⁴ The last five fiscal years reported for electricity usage span Fiscal Years 2017 through 2021. Fiscal Year 2020 is the most recent year for which full heating oil data is currently available. As a result, Fiscal Years 2016 through 2020 are reported for fossil fuel plus steam usage to allow for comparability in reporting and presentation of the five fiscal year fossil fuel change.

⁵ Unless otherwise specified, all percentages are rounded to the nearest whole number.

⁶ LL45 excludes leased covered facilities from the population required to report fossil fuel usage.

⁷ One percent of covered facilities did not have electricity usage reported in all five fiscal years.

⁸ Seventy percent of municipal electrical load determined from DCAS utility billing records.

Table 1. Agencies/Organizations and Ownership Status of Covered Facilities

Agencies/Organizations	Leased	Owned	Total
Administration for Children's Services (ACS)	3	3	6
Brooklyn Public Library (BPL)	0	1	1
Cultural Institutions	2	20	22
City University of New York (CUNY)	10	2	12
Department of Citywide Administrative Services (DCAS)	17	15	32
Department of Design and Construction (DDC)	1	0	1
Department of Environmental Protection (DEP)	1	36	37
Department of Homeless Services (DHS)	1	3	4
New York City Department of Correction (DOC)	0	13	13
Department of Education (DOE)	52	287	339
Department of Finance (DOF)	3	1	4
Department of Health and Mental Hygiene (DOHMH)	1	1	2
Department of Information Technology and Telecommunications (DOITT)	0	2	2
Department of Transportation (DOT)	1	4	5
Department of Parks and Recreation (DPR)	0	8	8
Department of Sanitation (DSNY)	0	14	14
NYC Economic Development Corporation (NYCEDC)	1	1	2
New York City Fire Department (FDNY)	0	4	4
Financial Information Services Agency (FISA)	1	0	1
Fashion Institute of Technology (FIT)	0	1	1
Health + Hospital System (H+H)	1	26	27
Human Resources Administration (HRA)	12	2	14
Law Department (LAW)	1	0	1
New York Police Department (NYPD)	1	7	8
New York Public Library (NYPL)	2	2	4
Office of Chief Medical Examiner (OCME)	0	2	2
Emergency Management, NYC	0	1	1
Other	1	2	3
Queens Public Library (QPL)	0	1	1
Taxi and Limousine Commission (TLC)	1	0	1
Total	113	459	572

Section 1. Electricity Usage

Context and Data Collection

Methodology

LL45 requires DCAS to report on electricity usage over the past fiscal year and the change in usage over the last five fiscal years for covered facilities. Data about electricity usage is drawn from monthly utility billing information. In this report, electricity usage consists of both grid electricity and onsite solar generation.^{9,10} Electricity usage data from Fiscal Years 2017 through 2021 were available for this report.

Electricity Usage Overview

- See **Table 2** for the summary of electricity usage data.
- Total electricity usage decreased 12% in the past five fiscal years for all covered facilities (572).¹¹ With respect to covered facilities that have had electrical usage for all five fiscal years reviewed (563 facilities total), electricity usage decreased 13%.¹²
- Eighty-two percent¹³ (468 facilities) of covered facilities decreased electricity usage over the past five fiscal years; 8% (45 facilities) increased their usage by up to 10%; 5% (26 facilities) increased their electricity usage between 11% to 24%; 4% (24 facilities) of covered facilities increased their usage at least 25%, and 2% (9 facilities) of covered facilities did not have electricity data for all five fiscal years (**Figure 1**).

- There is insufficient data to distinguish COVID-19 related effects on usage and to separate that from the underlying downward trend in electricity usage observed through Fiscal Year 2019.
- Seventeen percent (95 covered facilities) of all covered facilities experienced an increase in electrical usage. Factors such as facility functional changes and additions in square footage and plug load may have contributed to the increase; such data was not available for all facilities.

⁹ On-site solar installations began generating electricity at some covered facilities in Fiscal Year 2014.

¹⁰ For solar generation systems without operational data acquisition systems, the annual generation is estimated as kW-DC x 1100 sun-hours/year for New York City, based on National Renewable Energy Laboratory (NREL) sun-hour data and an industry standard 25% discount factor to account for losses from imperfect azimuth angle, soiling, shading, degradation, and even losses due to irradiation from pollution, inter alia. For these systems, estimated annual generation (kWh) is reported as the same in each year based on this methodology.

¹¹ Usage data in the report reflects actual billings; it has not been weather-normalized.

¹² Fiscal Year 2021 had a slightly warmer summer compared to the Fiscal Year 2017 base, based on Degree Days (DD). Fiscal Year 2021 had an increase of 2% in Cooling Degree Days (CDD) compared to Fiscal Year 2017. CDD is a monthly count of daily degrees above 65, when energy is needed for cooling and moving air around a building.

¹³ Percentages in this report are rounded to nearest 1%, which may yield cumulative totals greater than or less than 100%.

- Of the 95 facilities with increased usage, 25% (24 covered facilities) increased consumption 25% or more. Sixty-six percent of the 24 facilities had equivalent increases in the Fiscal Year 2020 LL45 report. Again, this is due to listed contributing factors in previous fiscal years. The increases in previous years effectively become the new baseline for these facilities that, as a result of increased square footage, increased functional use, and other factors led to an expected increase in electrical usage.
- The remaining 33% of the 24 covered facilities that experienced at least 25% increased electricity usage over the past five fiscal years were public schools. Increases in this instance were driven by increased ventilation requirements due to pandemic-mode operations at schools.
- **Appendix A** lists each facility's Fiscal Year 2021 electricity usage and change in usage over the past five fiscal years.

Table 2. Electricity Usage in Kilowatt-Hours for All Covered Facilities (572), Fiscal Years 2017-2021

	FY 2017	FY 2018	FY 2019	FY 2020	FY 2021	Change Over Last 5 FYs	Percentage Change Over Last 5 FYs
Grid Electricity Usage	2,677,721,021	2,642,575,383	2,587,961,704	2,395,793,835	2,348,994,104	-328,726,917	-12.3%
Solar Electricity Generation	6,867,632	7,064,436	6,622,655	7,408,418	7,473,386	605,753	8.8%
Total Electricity Usage	2,684,588,653	2,649,639,819	2,594,584,359	2,403,202,253	2,356,467,490	-328,121,164	-12.2%**
Percent Change in Total Usage from Previous Fiscal Year	n/a	-1.3%	-2.1%	-7.4%	-1.9%	-12.2%**	

*Numbers rounded to the nearest 1 kWh

**Percent change using Fiscal Year 2017 as base year.

Figure 1. Electricity Usage Trends for All Covered Facilities, Fiscal Years 2017-2021

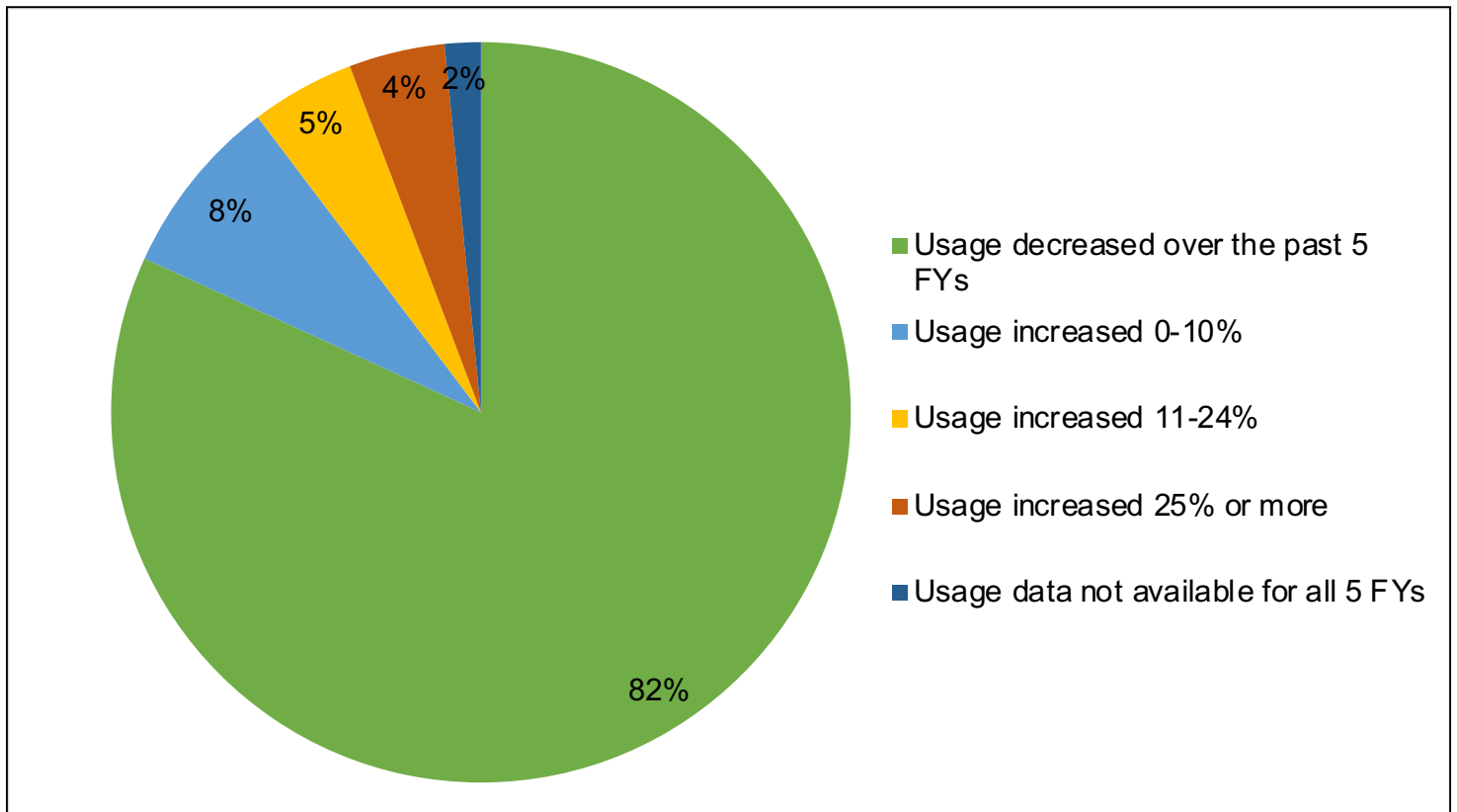

Section 2. Real-Time Metering Status

Context and Data Collection Methodology

LL45 requires DCAS to report on RTM status in covered facilities; specifically, which covered facilities have RTMs, whether RTM installation would be practicable and appropriate in those lacking RTMs, and, where installation is appropriate and practicable, in which fiscal year RTMs will be installed. Generally, RTMs are monitoring devices that automatically relay energy usage data from a utility meter to a digital centralized portal at regular, near real-time intervals. Facilities with RTMs installed now cover 70% of the City's manageable load.¹⁴

DCAS initially focused RTM installation efforts to support the Demand Response (DR) Program; more recently, DCAS has focused on expanding RTM installations to support enrollment in the Load Management (LM) Program. Through the DR Program, facilities reduce electric load during short-term periods of peak demand, to preserve grid reliability and limit the use of the most expensive, and often, the dirtiest, power plants. Through the newer LM Program, DCAS helps participating facilities identify additional time blocks in which they can reduce energy usage in addition to periods of peak demand. Through the LM Program, DCAS trains building operators to identify operational changes to their buildings that support efficient long-term energy management.¹⁵ In general, RTMs improve performance during DR events by providing near real-time information on the load amount that has been shed. For the LM program, electricity usage patterns

provided through RTMs are one important basis for both identifying potential savings periods and assessing the impacts of operational changes.

In Fiscal Year 2018, DCAS surveyed agencies to evaluate whether RTMs would be appropriate and practicable in covered facilities that do not yet have them. Since that survey, DCAS has conducted site surveys for nearly all covered facilities to determine the appropriateness and practicality of RTM installations. A small percentage of covered facilities still require a site inspection to determine whether RTM is appropriate and practicable.

Real-Time Metering Overview

- Of the 572 covered facilities, 87% (499 facilities) already have electricity RTM installed. This leaves a balance of 13% (73 facilities) that currently do not have installations (**Figure 2**).
- To date, of these 73 covered facilities without RTM installations, RTMs have been identified as appropriate and practicable for 54 facilities (74% of covered facilities without RTM installations). Twenty-two percent (16 facilities) of covered facilities without RTM installations indicated that RTM is not appropriate or practicable. The remaining 4% of the 73 facilities (three facilities) will require a site inspection,

¹⁴ Manageable load excludes electricity from street and traffic lighting.

¹⁵ Changes may include, but not be limited to, adjusting heating and cooling setpoints; identifying and addressing simultaneous heating and cooling; and adjusting the operations schedule to perform functions during periods of lower overall energy demand.

so both the appropriateness and practicability of RTM and the potential schedule for installation can be determined. These site inspections will be scheduled in Fiscal Year 2022 and should be completed by the end of Fiscal Year 2022. Depending on the results of site surveys and current building usage, RTM installations,

where appropriate and practicable, are expected to be completed in Fiscal Year 2023.

- **Appendix B** includes the RTM status of each of the covered facilities for which electricity usage is reported.

Figure 2. RTM Status for All Covered Facilities

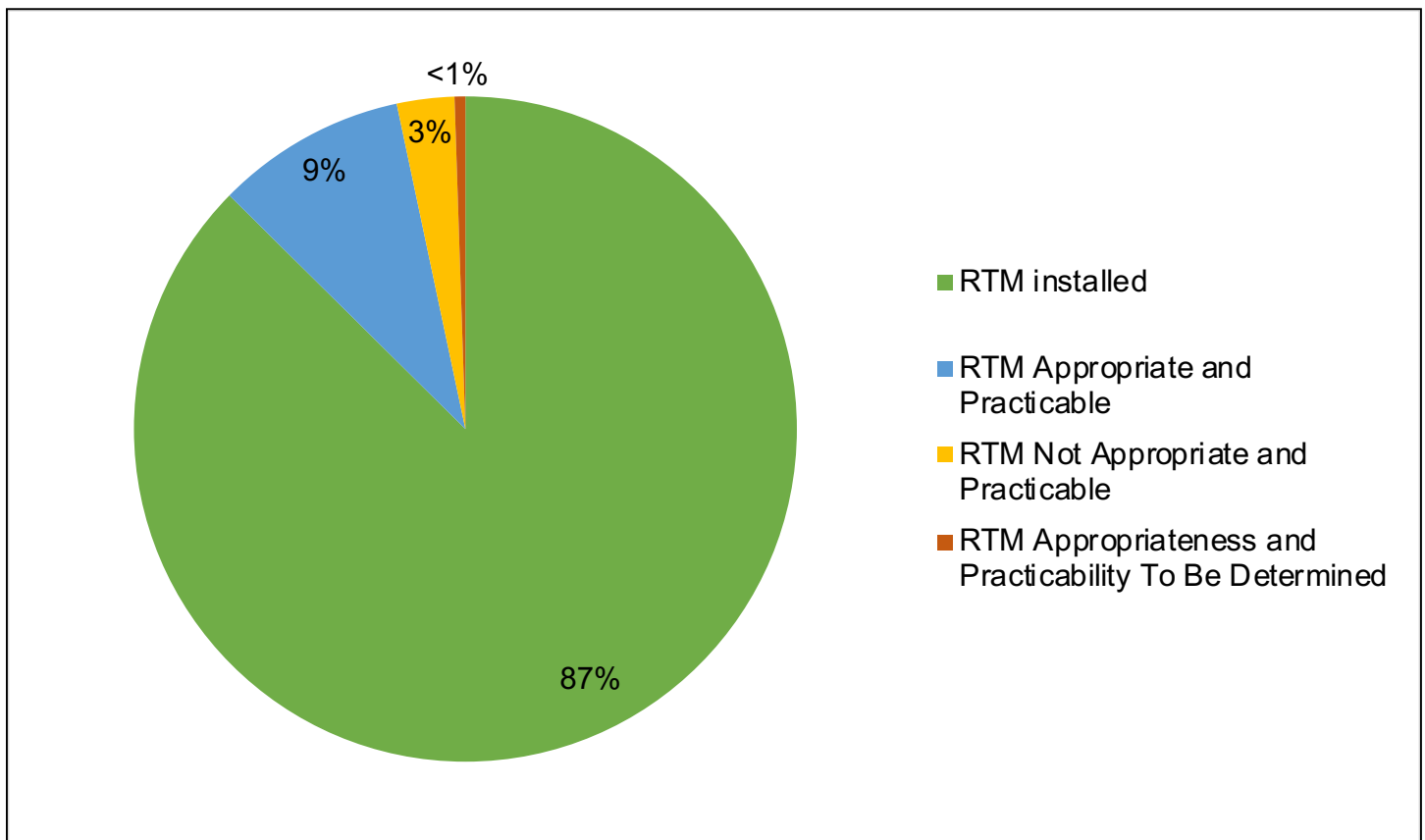

Section 3. Fossil Fuel and Steam Usage

Context and Data Collection

Methodology

LL45 requires DCAS to report on fossil fuel use for the last fiscal year and change in usage over the last five fiscal years for City-owned covered facilities (459 total facilities). In this report, fossil fuels are defined as heating fuel oil (Fuel Oil Numbers 2, 4, 6) and natural gas. District steam usage from the Con Edison steam system is also included in this report because it is produced from fossil fuel combustion within New York City. Fossil fuels and steam primarily are used for heat and hot water in covered facilities. To curb criteria air pollutants,¹⁶ the City mandated the phasing out of heavy heating fuels (i.e., Fuel Oils Numbers 4 and 6),¹⁷ and has pursued efforts to switch facilities to natural gas and use oil as emergency back-up. Heavy fuel oil phase-out has reduced City CO₂ emissions by almost one million tons and PM_{2.5} emissions by 65% since 2011.¹⁸ Several covered facilities, such as schools and hospitals, still rely on Fuel Oil Number 2 for heating. New York City requires all fuel oil to be ultra-low sulfur with a minimum biodiesel content of five percent;¹⁹ this results in Fuel Oil Number 2 having 95% fewer PM_{2.5} emissions than those of now-phased-out Fuel Oil Number 6. As such, Fuel Oil Number 2 has a similar emission profile to that of natural gas.

Data on natural gas and district steam usage come from monthly utility billing information. For heating oil, some City agencies track their oil usage and report

usage to DCAS, while other heating oil data is derived from delivery reports. In this report, Fiscal Years 2016 through 2020 data are reported, since Fiscal Year 2020 is the most recent year for which full heating oil data is currently available. Natural gas and district steam usage are also reported for this period to allow for comparability in reporting and presentation of the five fiscal year fossil fuel change.

Fossil Fuel and Steam Usage Overview

- See **Table 3** for the fossil fuel and steam usage data summary for all covered facilities.

¹⁶ Criteria air pollutants, as defined by the U.S. Environmental Protection Agency, refer to ground-level ozone, fine particulate matter (PM_{2.5}), carbon monoxide, lead, sulfur dioxide, and nitrogen dioxide.

¹⁷ Local Law 43 of 2010, NYC Administrative Code Chapter 1 § 24-168.

¹⁸ Email communication from Milka Rodriguez (Mayor's Office of Climate & Sustainability) to Emily Poorvin (DCAS), 24 January 2020; "Inventory of New York City Greenhouse Gas Emissions," Mayor's Office of Sustainability, <https://nyc-ghg-inventory.cusp.nyu.edu/#data>.

¹⁹ Local Law 43 of 2010, NYC Administrative Code Chapter 1 § 24-169.

- Over the past five fiscal years, overall fossil fuel plus steam usage was close to level, increasing by one percent. Fossil fuel usage alone has increased by five percent. Steam usage has decreased by 14%; heating fuel oil usage has decreased 17%, reflecting the phasing out of Numbers 4 and 6 heavy fuel oils, while natural gas usage has increased by 13%, in part reflecting usage from locations that converted from fuel oil. Weather also contributed to the increase.^{20,21}
- For covered facilities which used fossil fuels or steam during each of the five fiscal years (425 facilities), overall fossil fuel and steam usage increased by one percent between Fiscal Years 2016 and 2020.
- See **Appendix C** for the table of fossil fuel usage and steam data.

²⁰ Fiscal Year 2020 had a markedly colder winter compared to that of Fiscal Year 2016, based on Degree Days. Fiscal Year 2020 had an increase of 11% in Heating Degree Days (HDD) compared to Fiscal Year 2016. HDD is a monthly count of daily degrees below 65, when energy is needed for heating and moving air around a building.

²¹ Given that only the last four months of Fiscal Year 2020 (March through June) overlapped with COVID-19-related facility occupancy changes, and only one of those months (March) is part of the six-month heating season, fossil fuel plus steam related usage changes in this report do not appear associated with COVID-19-related facility occupancy effects.

Table 3. Fossil Fuel and Steam Usage in MMBTU for All Covered Facilities, Fiscal Years 2016-2020

	FY 2016	FY 2017	FY 2018	FY 2019	FY 2020	Change Over Last 5 FYs	Percentage Change Over Last 5 FYs
Natural Gas	4,678,906	5,155,782	5,079,607	5,387,227	5,283,742	604,836	12.9%
Heating Fuel Oil	1,645,275	1,656,215	1,731,790	1,724,529	1,370,331	-274,945	-16.7%
Total Fossil Fuel Usage	6,324,181	6,811,997	6,811,398	7,111,755	6,654,072	329,891	5.2%
Steam Usage	1,682,569	1,618,299	1,664,595	1,645,357	1,444,533	-238,036	-14.2%
Total Fossil Fuel + Steam Usage	8,006,751	8,430,295	8,475,992	8,757,112	8,098,606	91,855	1.2%**
Total Fossil Fuel + Steam Usage Percent Change from Previous Fiscal Year	n/a	5.3%	0.5%	3.3%	-7.5%	1.2%**	

*Numbers rounded to the nearest 1 MMBTU (Metric Million British Thermal Unit)

**Percent change using Fiscal Year 2016 as base year.

Section 4. Facility Envelope Assessment and Improvement Status

Context and Data Sources

LL45 requires DCAS to report on whether City-owned covered facilities have undergone facility envelope assessments and if any improvements to a facility's envelope commenced, continued, or completed during the previous fiscal year.²² This report interprets the terms *envelope assessment* and *envelope improvement* to refer to envelope thermal performance, defined as the capacity of a building's envelope to prevent undesired energy transfers between a building's interior environment and the exterior. Envelope thermal performance is a critical component to energy efficiency, as it serves to both reduce energy loss from inside a building, and temper influences from adverse external weather conditions on the building's interior environment, thereby reducing the amount of energy needed to maintain comfortable interior conditions.

Information on electricity usage, fossil fuel usage, and RTM installation status is collected by DCAS and its partner agencies. However, there is no comprehensive collection of information on statuses of envelope assessments or improvements across covered facilities. Therefore, DCAS has used information from the sources that are available.

Envelope Assessments

Overall, the available data sources can be grouped by those from which limited indirect thermal envelope performance information

may be inferred, and data sources that directly measure thermal performance. For this report, the indirect data sources used were Local Law 87 (LL87) energy audits. LL87 energy audits, conducted with DCAS's oversight for covered buildings that are 50,000 square feet and greater,²³ describe the condition of the audited structure's envelope based on visual observation; LL87 does not require a detailed or quantitative assessment of thermal performance. Forty-three City-owned covered facilities had energy audits associated with LL87 energy audits in Fiscal Year 2021, from which limited thermal performance may be inferred.

For this report in Fiscal Year 2021, a direct envelope data source was used: DCAS's Deep Energy Retrofit (DER) Program studies. Records from direct envelope data sources provide more detailed information about facilities' envelope thermal performance and other energy performance characteristics. The DER Program funds studies that describe the condition and quantify the approximate thermal performance of the studied building's major envelope elements. Some of these studies also include thermographic imaging to identify areas of high heat transfer and air or water infiltration (**Figure 3**).

The DER Program was established by DCAS in 2018 in response to Executive Order 26, and targets existing buildings with high

²² The facility envelope is the physical barrier between a building's interior environment and the exterior.

²³ Local Law 87 of 2009, NYC Administrative Code Chapter 3 §28-308.

levels of greenhouse gas (GHG) emissions. During Fiscal Year 2019, DCAS continued our efforts within this Program, including drafting DER guidelines, which incorporate specific guidance on envelope assessments. Additionally, in Fiscal Year 2020, DCAS developed envelope assessment guidelines further detailing how envelopes should be studied above the requirements of the DER guidelines. The envelope assessment guidelines have been used for new studies scoped beginning in Fiscal Year 2021, as well as planned studies in upcoming fiscal years. The guidelines were identified as a crucial piece of documentation necessary to anticipate the needs of partner agencies and ensure proper assessment of City facilities. In Fiscal Year 2021, DCAS completed one DER study which is covered under this Local Law; this assessment was scoped in Fiscal Year 2020 before the envelope assessment guidelines were finalized.

The DER Program supports DCAS investments in major capital projects at the studied buildings. Lessons learned from such studies, such as the cost-effectiveness of triple-paned windows or the maximum

insulation that can be applied to the interior of a masonry façade without risking freeze-thaw damage, will also be applied to other energy projects undertaken by DCAS.

An additional source of data for envelope assessments for Fiscal Year 2021 came from the DCAS Expenses for Conservation and Efficiency Leadership (ExCEL) Program. The ExCEL Program is DCAS's largest competitive expense funding program for energy projects and awards funds for a variety of technical and non-technical project types including energy master plans, energy audits, and energy-related feasibility and design studies. The scale of the assessments awarded funding under the ExCEL Program varies based on the proposed project, so both direct and indirect envelope assessments are covered by the ExCEL Program. In Fiscal Year 2021, seven City-owned covered facilities had envelope assessments covered by the ExCEL Program with two of those being indirect assessments and five being direct assessments. **Appendix D** includes the envelope data discussed in this section.

Figure 3. Sample Thermographic Image of the Existing Bronx Library Façade

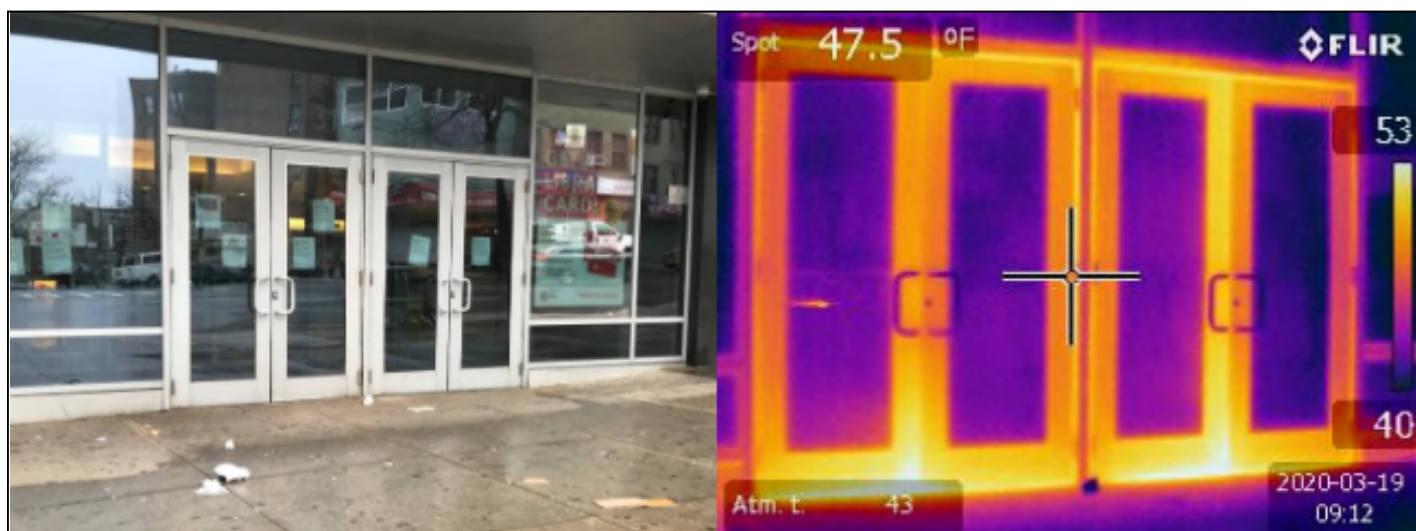

Thermographic image of exterior doors at the Bronx Library Center. The thermographic image shows two glass double doors with aluminum frames at the entrance to the library. Heat lost through the poorly insulated metal frames is shown in darker yellow; the bright yellow around the edges of the frames shows warm air leaking around the door where weather-stripping has worn away.

Envelope Improvements

Forty-four envelope improvement projects at City-owned covered facilities either commenced, continued, or completed in Fiscal Year 2021. Forty-two envelope improvement projects were completed in Fiscal Year 2021. Two envelope improvement projects were under construction in Fiscal Year 2021 at the time of this report. **Appendix E** includes information on envelope improvement projects.

Section 5. Conclusion

The City has made great progress in reducing its electric consumption over the last five fiscal years when taking into consideration portfolio growth using the City's annual budget as a proxy.²⁴

Between Fiscal Year 2016 and 2020, HDD increased 11%, which could lead to an expectation that significantly more fossil fuel and steam usage would be needed during this period. Despite the increased number of HDD, however, fossil fuel and steam usage remained relatively stable.

Nearly all covered facilities have RTM installed or will have RTM installed in the near future, and, currently, 70% of municipal electrical consumption is covered by RTMs.²⁵ The proliferation of RTMs is critical to helping DCAS's energy management programs. The DR Program uses RTM data to better track peak load reduction protocols during times of great stress on the grid. The LM Program uses RTM data to help identify and diagnose: a) potentially malfunctioning equipment which wastes energy and costs taxpayer dollars; and b) opportunities for more energy efficient operations in municipal buildings, which leads to more energy and cost savings.

Envelope improvement projects are complex and often intrusive enterprises with very long payback periods. However, in some instances such projects are needed to achieve deep decarbonization in buildings. To date, 168 improvement projects have been recommended and have either been completed or are in progress.

²⁴ "Fiscal History: Citywide Full-Time Employees & Total Expenditures Since 1980," Independent Budget Office of the City of New York, <https://ibo.nyc.ny.us/RevenueSpending/citywide-summary.html>.

²⁵ Eighty-seven percent of all covered facilities have RTM currently installed.

Appendix A: Covered Facilities' Electricity Usage

This appendix includes electricity usage information between Fiscal Years 2017 through 2021 for City-owned and City-leased covered facilities which had peak demand of 300 kW or more in Fiscal Year 2021. The last column is color-coded by usage change. For the last column, white indicates the covered facility was not using electricity in all five fiscal years; green indicates that the covered facility experienced a reduction in energy usage over the last five fiscal years; yellow indicates that the covered facility experienced an increase in energy usage of zero to 10%; orange indicates an increase in energy usage of 11 to 24%; and red indicates an increase in energy usage of 25% or more.

Facility	Address	Agency / Organization	City-Owned or Leased	Total Electricity (Utility+Solar), FY 2017	Total Electricity (Utility+Solar), FY 2018	Total Electricity (Utility+Solar), FY 2019	Total Electricity (Utility+Solar), FY 2020	Total Electricity (Utility+Solar), FY 2021	Change Over Last 5 FYs
ACS Administrative Site	150 William St	ACS	Leased	9,404,160	10,274,160	8,643,120	8,022,000	5,333,680	(4,070,480)
ACS Administrative Site	19 Grant Sq	ACS	Leased	989,200	1,027,200	1,032,400	920,000	892,400	(96,800)
CrossRds Juvenile Center	17 Bristol St	ACS	Owned	2,306,800	2,185,200	2,588,400	2,620,000	2,687,200	380,400
Dual Center ACS Administrative Site	165-15 Archer Ave	ACS	Leased	1,738,800	1,747,360	1,858,000	1,962,560	1,968,080	229,280
Horizon Juvenile Center	560 Brook Ave	ACS	Owned	1,932,000	2,267,200	2,536,000	2,858,400	2,744,000	812,000
Scopetta Center	492 1st Ave	ACS	Owned	2,763,200	2,877,600	2,673,600	2,597,600	2,456,800	(306,400)
Central Library & Learning Center	10 Grand Army Plz	BPL	Owned	4,080,800	3,813,600	3,560,800	3,309,600	3,198,400	(882,400)
BMCC Fiterman Hall	30 W Broadway	CUNY	Owned	6,286,400	5,688,800	5,438,400	4,949,600	4,482,400	(1,804,000)
Bronx C.C. Silver Hall	2254 Sedgwick Ave	CUNY	Leased	3,140,000	3,037,600	2,978,400	2,754,400	2,632,000	(508,000)

Facility	Address	Agency / Organization	City-Owned or Leased	Total Electricity (Utility+Solar), FY 2017	Total Electricity (Utility+Solar), FY 2018	Total Electricity (Utility+Solar), FY 2019	Total Electricity (Utility+Solar), FY 2020	Total Electricity (Utility+Solar), FY 2021	Change Over Last 5 FYs
Bronx C.C. Quadrangle Bldgs	145 W 180th St	CUNY	Leased	8,189,875	8,086,400	8,339,893	7,350,381	6,067,620	(2,122,255)
Guttman Community College	39 W 39th St	CUNY	Leased	1,588,800	1,552,200	1,456,800	1,412,000	1,410,800	(178,000)
Hostos Community College	460 Grand Concourse	CUNY	Leased	6,774,596	6,474,184	6,476,140	5,561,616	4,345,356	(2,429,240)
Kingsborough CC T Bldgs	2001 Oriental Blvd	CUNY	Leased	2,293,600	2,273,600	2,381,600	2,043,200	1,772,000	(521,600)
Kingsborough Community College	2001 Oriental Blvd	CUNY	Leased	20,629,200	20,364,800	20,820,000	19,244,400	17,713,600	(2,915,600)
LaGuardia CC	29-10 Thomson Ave	CUNY	Leased	7,463,680	7,736,320	7,805,040	6,721,760	5,475,200	(1,988,480)
LaGuardia Community Coll	31-10 Thomson Ave	CUNY	Leased	9,841,611	9,980,812	9,888,805	8,378,407	7,023,212	(2,818,399)
Manhattan Community College	West St & Harrison St	CUNY	Owned	14,595,200	14,517,600	13,915,200	12,008,800	10,670,400	(3,924,800)
Queensborough Comm Coll	Kenilworth Dr & Cloverdale Blvd	CUNY	Leased	14,597,360	14,888,240	11,692,560	12,122,400	11,511,200	(3,086,160)
S J Hines Health Complex	475 Grand Concourse	CUNY	Leased	3,608,640	3,419,840	3,460,960	3,115,680	2,946,480	(662,160)
Long Island City Courthouse	25-10 Court Sq	DCAS	Owned	409,600	396,800	356,800	343,200	357,600	(52,000)
100 Gold St	100 Gold St	DCAS	Owned	12,127,200	11,520,800	10,793,600	9,617,600	9,825,600	(2,301,600)
Bronx Bergen Building	1932 Arthur Ave	DCAS	Owned	1,222,400	1,182,000	1,186,400	1,143,200	1,029,600	(192,800)
Bronx County Courthouse	851 Grand Concourse	DCAS	Owned	3,894,400	3,736,000	3,580,800	3,160,000	2,980,000	(914,400)

Facility	Address	Agency / Organization	City-Owned or Leased	Total Electricity (Utility+Solar), FY 2017	Total Electricity (Utility+Solar), FY 2018	Total Electricity (Utility+Solar), FY 2019	Total Electricity (Utility+Solar), FY 2020	Total Electricity (Utility+Solar), FY 2021	Change Over Last 5 FYs
Bronx County Hall of Justice	265 E 161st St	DCAS	Leased	11,228,000	10,799,200	9,987,200	8,835,200	10,110,400	(1,117,600)
Bronx Family & Criminal Court	215 E 161st St	DCAS	Owned	7,626,400	6,750,400	6,811,200	6,367,200	6,111,200	(1,515,200)
Bronx Housing Court	1118 Grand Concourse	DCAS	Leased	1,673,600	1,729,600	1,722,400	1,458,400	1,361,600	(312,000)
Brooklyn Army Terminal	140 58th St	DCAS	Owned	2,699,842	2,675,698	2,685,233	2,277,125	2,323,142	(376,700)
Brooklyn Criminal Court	120 Schermerhorn St	DCAS	Owned	3,572,800	3,601,600	3,625,600	3,339,200	3,253,600	(319,200)
Brooklyn Municipal Building	210 Joralemon St	DCAS	Leased	5,718,400	5,546,400	5,045,600	4,545,600	4,241,600	(1,476,800)
Brooklyn Supreme & Family Court	330 Jay St	DCAS	Leased	11,205,600	10,163,200	9,929,600	9,104,000	9,217,600	(1,988,000)
Brooklyn Supreme Court	360 Adams St	DCAS	Owned	5,364,000	5,376,800	5,456,800	4,828,800	5,058,400	(305,600)
Central Storehouse	66-26 Metropolitan Ave	DCAS	Leased	3,634,560	3,315,840	3,500,080	3,532,320	3,234,480	(400,080)
City Planning Building	22 Reade St	DCAS	Leased	1,467,200	1,560,000	1,577,600	1,297,600	1,000,000	(467,200)
Court Square Building	2-8 Lafayette St	DCAS	Leased	5,088,800	5,183,200	5,244,800	4,935,000	4,509,054	(579,746)
David N. Dinkins Man. Municipal Building	1 Centre St	DCAS	Owned	13,416,000	13,664,000	13,667,200	12,604,800	11,478,400	(1,937,600)
Health Building	125 Worth St	DCAS	Leased	4,688,800	4,567,200	4,506,400	4,220,000	3,858,400	(830,400)
Home Life Building	253 Broadway	DCAS	Leased	2,182,400	2,235,200	2,188,000	1,912,800	1,745,600	(436,800)

Facility	Address	Agency / Organization	City-Owned or Leased	Total Electricity (Utility+Solar), FY 2017	Total Electricity (Utility+Solar), FY 2018	Total Electricity (Utility+Solar), FY 2019	Total Electricity (Utility+Solar), FY 2020	Total Electricity (Utility+Solar), FY 2021	Change Over Last 5 FYs
Louis J. Lefkowitz Building	80 Centre St	DCAS	Leased	5,342,400	5,532,000	5,384,000	5,045,600	4,594,400	(748,000)
Manhattan Civil Court	111 Centre St	DCAS	Leased	4,328,800	4,085,600	4,201,600	4,039,200	3,940,000	(388,800)
Manhattan Criminal Court	100 Centre St	DCAS	Leased	9,172,000	9,288,800	9,522,400	8,766,400	8,528,000	(644,000)
Manhattan Family Court	60 Lafayette St	DCAS	Leased	5,716,800	6,491,200	5,044,800	4,476,000	4,280,000	(1,436,800)
Manhattan Supreme Court	60 Centre St	DCAS	Leased	4,026,400	4,182,400	3,907,600	3,637,200	3,415,200	(611,200)
Office Building	130 Stuyvesant Pl	DCAS	Owned	2,288,000	2,264,000	2,242,400	2,229,600	1,955,200	(332,800)
Queens Borough Hall	120-55 Queens Blvd	DCAS	Leased	4,022,800	3,960,800	3,858,000	3,545,200	3,568,000	(454,800)
Queens Civil Court	89-17 Sutphin Blvd	DCAS	Leased	3,472,800	3,697,600	3,688,800	3,213,600	2,595,200	(877,600)
Queens Criminal Court	125-01 Queens Blvd	DCAS	Owned	9,083,200	9,054,400	9,110,400	8,641,600	8,176,000	(907,200)
Queens Family Court	152-02 Jamaica Ave	DCAS	Leased	5,556,000	5,708,800	5,837,600	5,060,800	5,192,000	(364,000)
Queens Supreme Court	88-11 Sutphin Blvd	DCAS	Owned	2,871,200	2,612,000	2,522,800	2,281,200	2,304,400	(566,800)
Staten Island Courthouse	26 Central Ave	DCAS	Owned	3,697,600	3,668,800	3,432,000	3,281,600	3,036,800	(660,800)
Sun Building	280 Broadway	DCAS	Owned	3,294,400	3,184,000	3,203,120	2,971,040	2,828,560	(465,840)
Tweed Courthouse	52 Chambers St	DCAS	Owned	1,980,000	2,047,200	1,874,400	1,603,200	1,439,200	(540,800)
American Museum of Natural History	200 Central Park W	DCLA	Owned	31,764,320	30,838,960	31,044,240	28,579,680	26,141,440	(5,622,880)
BAM Harvey Theater	651 Fulton St	DCLA	Owned	902,400	895,200	928,800	941,600	982,800	80,400

Facility	Address	Agency / Organization	City-Owned or Leased	Total Electricity (Utility+Solar), FY 2017	Total Electricity (Utility+Solar), FY 2018	Total Electricity (Utility+Solar), FY 2019	Total Electricity (Utility+Solar), FY 2020	Total Electricity (Utility+Solar), FY 2021	Change Over Last 5 FYs
BAM Peter Jay Sharp Theater	10 Lafayette Ave	DCLA	Owned	2,258,240	2,070,400	2,082,000	1,841,600	1,137,600	(1,120,640)
Bronx Zoo	E 180th St & Devoe Ave	DCLA	Owned	640,800	192,000	129,600	86,400	309,600	(331,200)
Brooklyn Botanical Garden	1008 Washington Ave	DCLA	Owned	2,515,026	2,738,236	2,851,982	2,883,734	2,817,410	302,384
Brooklyn Museum	188 Eastern Pkwy	DCLA	Owned	10,102,000	10,066,800	10,392,800	8,972,800	8,439,200	(1,662,800)
Carnegie Hall	881 7th Ave	DCLA	Owned	6,414,400	6,342,400	6,438,400	5,868,400	4,916,400	(1,498,000)
David H. Koch Theater	20 Lincoln Ctr	DCLA	Owned	4,536,800	4,579,200	4,411,200	3,463,200	2,376,800	(2,160,000)
International Plant Science Center	2680 Southern Blvd	DCLA	Owned	2,218,400	2,067,200	1,988,000	1,922,400	1,907,200	(311,200)
Library, Watson, Pratt Building Complex	2900 Southern Blvd	DCLA	Owned	3,831,200	3,804,800	3,991,200	3,257,600	2,754,400	(1,076,800)
Metropolitan Museum of Art	1000 5th Ave	DCLA	Owned	64,061,272	65,005,566	61,729,370	52,997,720	45,349,370	(18,711,902)
Museum of Jewish Heritage	36 Battery Pl	DCLA	Leased	4,296,293	4,519,493	4,514,293	3,941,893	3,874,693	(421,600)
Museum of the City of New York	1220 5th Ave	DCLA	Owned	3,197,600	2,934,400	3,169,600	2,419,200	2,270,400	(927,200)
Museum of the Moving Image	36-01 35th Ave	DCLA	Owned	2,518,400	2,936,800	1,824,800	1,702,400	1,408,800	(1,109,600)
New York Aquarium	W 8th St & Surf Ave	DCLA	Owned	9,537,600	11,193,600	12,979,200	12,862,400	12,941,600	3,404,000
New York City Center	131 W 55th St	DCLA	Owned	2,159,426	2,138,724	2,048,676	1,780,756	994,554	(1,164,872)
New York Hall of Science	47-01 111th St	DCLA	Owned	2,872,008	3,019,208	3,151,208	2,728,808	2,228,008	(644,000)
NYBG Visitors' Center	2800 Southern Blvd	DCLA	Owned	4,688,160	4,585,560	4,547,960	4,169,200	3,925,880	(762,280)

Facility	Address	Agency / Organization	City-Owned or Leased	Total Electricity (Utility+Solar), FY 2017	Total Electricity (Utility+Solar), FY 2018	Total Electricity (Utility+Solar), FY 2019	Total Electricity (Utility+Solar), FY 2020	Total Electricity (Utility+Solar), FY 2021	Change Over Last 5 FYs
Public Theater	425 Lafayette St	DCLA	Owned	2,371,200	2,398,400	2,500,800	2,376,800	1,855,200	(516,000)
Queens Museum of Art	United Nations Ave S	DCLA	Owned	2,350,400	2,082,400	1,709,600	1,565,600	1,708,800	(641,600)
Snug Harbor Center	914 Richmond Ter	DCLA	Owned	2,656,000	2,592,000	2,537,600	2,368,800	2,020,800	(635,200)
The Met Breuer	945 Madison Ave	DCLA	Leased	2,967,200	2,769,200	2,608,800	2,544,800	484,000	(2,483,200)
DDC Offices	30-30 Thomson Ave	DDC	Leased	3,763,200	3,716,800	3,593,600	3,501,600	3,566,400	(196,800)
26th Ward Water Resource Recovery Facility	1078 Hendrix St	DEP	Owned	35,088,000	34,723,200	36,009,600	37,334,400	37,545,600	2,457,600
Bowery Bay Water Resource Recovery Facility	4301 Berrian Blvd	DEP	Owned	52,668,800	52,806,400	53,593,600	50,960,000	50,665,600	(2,003,200)
Coney Island Water Resource Recovery Facility	2580 Knapp St	DEP	Owned	33,873,600	34,344,000	34,444,800	37,852,800	39,595,200	5,721,600
Conner St Pumping Station	3200 Conner St	DEP	Owned	1,018,720	1,138,080	1,400,640	1,170,880	1,325,920	307,200
DEP Headquarters Highrise	59-17 Junction Blvd	DEP	Leased	8,979,200	8,683,200	8,458,400	8,557,600	8,208,000	(771,200)
East Branch Aeration Facility	58-26 57th St	DEP	Owned	-	10,600	950,000	930,200	1,222,600	n/a
Eltingville Pumping Station	102 Glencoe St	DEP	Owned	947,600	1,029,800	1,087,200	1,002,800	921,200	(26,400)
English Kills Aeration	1106 Grand St	DEP	Owned	1,036,400	1,038,800	1,037,200	1,041,200	678,400	(358,000)

Facility	Address	Agency / Organization	City-Owned or Leased	Total Electricity (Utility+Solar), FY 2017	Total Electricity (Utility+Solar), FY 2018	Total Electricity (Utility+Solar), FY 2019	Total Electricity (Utility+Solar), FY 2020	Total Electricity (Utility+Solar), FY 2021	Change Over Last 5 FYs
Flushing Bay Combined Sewage Overflow	131-15 Fowler Ave	DEP	Owned	3,255,200	3,253,600	3,946,400	3,448,000	3,748,800	493,600
Gowanus Pumping Station	201 Douglass St	DEP	Owned	6,710,400	6,507,200	5,608,800	3,698,400	4,585,600	(2,124,800)
Hannah St Pumping Station	10 Murray Hulbert Ave	DEP	Owned	1,299,200	1,256,000	1,707,200	1,360,400	1,248,400	(50,800)
Hunts Point Water Resource Recovery Facility	1270 Ryawa Ave	DEP	Owned	65,211,440	64,252,040	63,492,360	60,289,880	60,524,640	(4,686,800)
Jamaica Water Resource Recovery Facility	150-20 134th St	DEP	Owned	37,171,200	39,705,600	40,310,400	40,118,400	39,984,000	2,812,800
Kingston Office	71 Smith Ave	DEP	Owned	2,922,612	2,883,648	2,754,921	2,632,198	2,693,664	(228,948)
Manhattan Sewage Pump Station	184 Ave D	DEP	Owned	15,427,200	15,768,000	16,248,000	15,072,000	15,052,800	(374,400)
Newtown Creek Water Resource Recovery Facility	301 Greenpoint Ave	DEP	Owned	121,416,680	118,638,600	123,026,840	122,460,160	115,498,080	(5,918,600)
North River Water Resource Recovery Facility	725 W 135th St	DEP	Owned	56,131,200	57,196,800	61,411,200	58,886,400	58,579,200	2,448,000
Oakwood Beach Water Resource Recovery Facility	751 Mill Rd	DEP	Owned	21,072,000	21,235,200	20,750,400	20,510,400	20,400,000	(672,000)

Facility	Address	Agency / Organization	City-Owned or Leased	Total Electricity (Utility+Solar), FY 2017	Total Electricity (Utility+Solar), FY 2018	Total Electricity (Utility+Solar), FY 2019	Total Electricity (Utility+Solar), FY 2020	Total Electricity (Utility+Solar), FY 2021	Change Over Last 5 FYs
Owl's Head Water Resource Recovery Facility	6700 Shore Rd	DEP	Owned	38,803,200	36,542,400	35,563,200	33,561,600	37,675,200	(1,128,000)
Paerdegat CSO	1887 Ralph Ave	DEP	Owned	4,410,800	4,488,800	4,364,000	4,250,800	4,172,000	(238,800)
Paerdegat Sewage Pumping Station	Flatlands & Ralph Ave	DEP	Owned	1,673,600	1,352,000	1,256,800	1,145,200	1,251,200	(422,400)
Port Richmond Water Resource Recovery Facility	1795 Richmond Ter	DEP	Owned	22,486,859	22,648,260	23,232,549	21,815,362	18,351,681	(4,135,178)
Pumping Station	503 W 179th St	DEP	Owned	1,613,200	1,594,400	1,599,760	1,484,080	1,459,360	(153,840)
Red Hook Water Resource Recovery Facility	18 Little St	DEP	Owned	16,580,841	16,590,301	16,219,951	15,542,400	15,187,200	(1,393,641)
Rockaway Water Resource Recovery Facility	10621 Beach Channel Dr	DEP	Owned	12,389,106	11,905,106	11,568,106	11,986,112	11,979,106	(410,000)
Sewage Pumping Station	84 Ave V	DEP	Owned	2,125,520	2,417,920	2,351,200	2,354,320	2,748,640	623,120
Support Facility	Watershed Area	DEP	Owned	903,614	1,067,324	915,996	1,192,658	1,406,712	503,098
Support Facility	Watershed Area	DEP	Owned	45,936,000	27,474,080	45,357,440	28,061,200	47,301,240	1,365,240
Support Facility	Watershed Area	DEP	Owned	17,090,800	17,944,560	12,795,920	12,064,160	19,037,840	1,947,040
Support Facility	Watershed Area	DEP	Owned	2,122,680	2,021,683	1,979,485	1,971,396	1,921,366	(201,314)
Support Facility	Watershed Area	DEP	Owned	1,494,042	1,497,294	1,549,066	1,529,640	1,466,267	(27,775)

Facility	Address	Agency / Organization	City-Owned or Leased	Total Electricity (Utility+Solar), FY 2017	Total Electricity (Utility+Solar), FY 2018	Total Electricity (Utility+Solar), FY 2019	Total Electricity (Utility+Solar), FY 2020	Total Electricity (Utility+Solar), FY 2021	Change Over Last 5 FYs
Support Facility	Watershed Area	DEP	Owned	3,376,000	3,158,400	3,494,400	3,632,800	2,809,040	(566,960)
Support Facility	Watershed Area	DEP	Owned	319,734	286,922	430,767	290,327	320,365	631
Support Facility	Watershed Area	DEP	Owned	1,918,796	2,050,283	1,907,269	1,833,642	1,666,766	(252,030)
Tallman Island Water Resource Recovery Facility	127-01 Powells Cove Blvd	DEP	Owned	29,972,800	29,673,600	32,102,400	29,904,000	28,339,200	(1,633,600)
Throgs Neck Sewage Pumping Station	Zerega Ave & Lafayette Ave	DEP	Owned	884,400	913,600	1,225,200	1,021,200	1,020,400	136,000
Wards Island Water Resource Recovery Facility	Wards Island	DEP	Owned	98,265,600	94,737,600	98,337,600	96,782,400	100,785,600	2,520,000
Bellevue Men's Shelter	400 E 30th St	DHS	Owned	2,058,400	2,080,800	2,136,000	2,196,000	1,920,000	(138,400)
EAU	151 E 151st St	DHS	Owned	2,176,800	2,232,800	2,152,800	2,128,000	2,019,200	(157,600)
Fort Washington Armory-Shelter	216 Ft Washington Ave	DHS	Owned	2,941,212	1,504,412	2,634,012	2,800,812	2,835,212	(106,000)
Samaritan Forbell Residence	338-344 Forbell St	DHS	Leased	1,040,600	1,163,400	1,094,400	1,101,200	1,052,800	12,200
Brooklyn Criminal Court	275 Atlantic Ave	DOC	Owned	4,183,200	4,335,200	4,318,400	3,890,400	2,528,000	(1,655,200)
MDC, S&N Towers #2033, #2013	125 White St	DOC	Owned	9,000,800	9,047,200	8,517,600	8,103,200	7,836,000	(1,164,800)
Rikers Anna M. Kross Center	18-18 Hazen St	DOC	Owned	2,569,600	3,311,200	1,408,800	1,399,200	1,176,800	(1,392,800)

Facility	Address	Agency / Organization	City-Owned or Leased	Total Electricity (Utility+Solar), FY 2017	Total Electricity (Utility+Solar), FY 2018	Total Electricity (Utility+Solar), FY 2019	Total Electricity (Utility+Solar), FY 2020	Total Electricity (Utility+Solar), FY 2021	Change Over Last 5 FYs
Rikers Cogeneration Plant	17-19 Hazen St	DOC	Owned	835,200	451,200	192,000	124,800	153,600	(681,600)
Rikers Eric M. Taylor Center	10-10 Hazen St	DOC	Owned	2,628,000	5,156,800	2,304,000	2,288,000	1,937,600	(690,400)
Rikers George Motchan Detention Center	15-15 Hazen St	DOC	Owned	7,652,400	7,122,400	2,958,800	1,681,200	2,070,000	(5,582,400)
Rikers George R. Vierno Center	09-09 Hazen St	DOC	Owned	11,100,800	10,525,600	4,871,200	3,275,200	4,019,200	(7,081,600)
Rikers R-1	16-27 Hazen St	DOC	Owned	15,129,600	15,158,400	7,977,600	4,118,400	4,665,600	(10,464,000)
Rikers R-2	19-27 Hazen St	DOC	Owned	30,604,800	29,356,800	12,763,200	8,212,800	8,145,600	(22,459,200)
Rikers Robert N. Davoren Complex	11-11 Hazen St	DOC	Owned	8,159,200	8,003,200	3,748,800	2,268,000	2,604,000	(5,555,200)
Rikers Rose M. Singer Center	19-19 Hazen St	DOC	Owned	7,002,400	6,508,800	2,952,800	1,956,000	1,070,400	(5,932,000)
Rikers Vernon C. Bain Center	1 Halleck St	DOC	Owned	10,334,400	10,498,400	10,667,200	10,017,600	9,976,800	(357,600)
Rikers West Facility	16-06 Hazen St	DOC	Owned	18,395,200	19,031,200	10,572,800	4,161,600	5,695,200	(12,700,000)
K002	655 Parkside Ave	DOE	Owned	1,398,400	1,572,000	1,451,200	1,302,400	1,320,000	(78,400)
K007	858 Jamaica Ave	DOE	Owned	1,347,600	1,420,800	1,294,400	1,113,200	763,200	(584,400)
K012	430 Howard Ave	DOE	Owned	1,172,400	1,170,200	1,190,400	1,029,200	836,800	(335,600)
K013	557 Pennsylvania Ave	DOE	Owned	833,200	945,600	864,000	684,800	616,800	(216,400)
K024	435 38th St	DOE	Owned	877,600	935,200	978,400	882,000	724,400	(153,200)

Facility	Address	Agency / Organization	City-Owned or Leased	Total Electricity (Utility+Solar), FY 2017	Total Electricity (Utility+Solar), FY 2018	Total Electricity (Utility+Solar), FY 2019	Total Electricity (Utility+Solar), FY 2020	Total Electricity (Utility+Solar), FY 2021	Change Over Last 5 FYs
K043	1401 Emmons Ave	DOE	Owned	889,600	848,800	833,600	740,000	622,400	(267,200)
K066	913 E 96th St	DOE	Owned	1,408,800	1,500,000	1,675,400	1,451,800	1,256,600	(152,200)
K069	6302 9th Ave	DOE	Owned	1,353,600	1,340,400	1,217,600	1,186,800	1,210,400	(143,200)
K071	215 Heyward St	DOE	Owned	860,800	852,000	872,800	864,000	799,200	(61,600)
K078	1420 E 68th St	DOE	Owned	641,400	655,800	632,000	557,200	546,800	(94,600)
K096	99 Ave P	DOE	Owned	782,000	778,800	778,000	674,000	570,000	(212,000)
K101	2360 Benson Ave	DOE	Owned	422,000	410,400	473,600	790,400	854,400	432,400
K105	1031 59th St	DOE	Owned	663,800	716,000	673,000	643,400	440,200	(223,600)
K111	35 Starr St	DOE	Owned	742,800	778,400	814,000	810,400	572,000	(170,800)
K115	1500 E 92nd St	DOE	Owned	963,608	924,812	895,612	769,212	714,812	(248,796)
K152	725 E 23rd St	DOE	Owned	1,448,000	1,536,000	1,621,200	1,427,200	1,251,425	(196,575)
K160	5105 Ft Hamilton Pkwy	DOE	Owned	1,305,200	1,120,800	1,156,400	1,214,800	1,458,400	153,200
K170	7109 6th Ave	DOE	Owned	1,322,400	1,216,800	1,272,800	975,200	1,056,800	(265,600)
K180	5601 16th Ave	DOE	Owned	582,200	606,400	632,800	558,600	413,000	(169,200)
K181	1023 New York Ave	DOE	Owned	993,200	1,016,800	1,014,800	1,021,200	1,116,000	122,800
K194	3117 Ave W	DOE	Owned	472,200	426,600	484,600	699,200	639,200	167,000
K201	8010 12th Ave	DOE	Owned	772,800	581,600	560,200	557,800	522,200	(250,600)

Facility	Address	Agency / Organization	City-Owned or Leased	Total Electricity (Utility+Solar), FY 2017	Total Electricity (Utility+Solar), FY 2018	Total Electricity (Utility+Solar), FY 2019	Total Electricity (Utility+Solar), FY 2020	Total Electricity (Utility+Solar), FY 2021	Change Over Last 5 FYs
K205	6701 20th Ave	DOE	Owned	706,800	693,200	749,200	613,600	613,200	(93,600)
K217	1100 Newkirk Ave	DOE	Owned	1,096,800	1,192,400	1,200,000	1,012,000	1,002,800	(94,000)
K227	6500 16th Ave	DOE	Owned	528,800	590,400	647,200	636,000	547,200	18,400
K228	228 Ave S	DOE	Owned	730,800	706,800	705,200	623,600	495,600	(235,200)
K229	1400 Benson Ave	DOE	Owned	1,500,000	1,572,000	1,473,600	1,320,000	1,513,600	13,600
K237	36 Ave P	DOE	Leased	2,650,400	2,622,400	2,026,400	1,956,800	2,268,800	(381,600)
K239	2401 Neptune Ave	DOE	Owned	816,000	654,800	638,800	577,600	493,600	(322,400)
K244	5404 Tilden Ave	DOE	Owned	1,512,760	995,240	960,320	806,080	774,840	(737,920)
K259	7305 Ft Hamilton Pkwy	DOE	Owned	1,512,000	1,520,000	1,723,200	1,417,600	1,403,200	(108,800)
K264	371 89th St	DOE	Owned	1,044,000	1,103,200	1,223,200	1,172,800	1,236,000	192,000
K278	1925 Stuart St	DOE	Owned	767,659	738,287	694,960	590,061	495,018	(272,641)
K281	8787 24th Ave	DOE	Owned	673,200	784,800	778,800	698,400	519,200	(154,000)
K286	2525 Haring St	DOE	Owned	668,700	620,400	683,600	797,000	523,600	(145,100)
K291	231 Palmetto St	DOE	Owned	1,457,600	1,378,400	1,410,400	1,233,600	1,061,600	(396,000)
K293	284 Baltic St	DOE	Owned	1,021,600	890,400	818,400	942,400	665,600	(356,000)
K313	283 Adams St	DOE	Owned	2,158,400	2,041,600	2,053,600	1,651,600	1,278,800	(879,600)
K314	330 59th St	DOE	Owned	1,472,400	1,684,800	1,686,400	1,366,400	1,297,600	(174,800)
K317	610 Baltic St,	DOE	Owned	1,654,400	1,820,000	2,036,800	1,508,000	1,994,400	340,000

Facility	Address	Agency / Organization	City-Owned or Leased	Total Electricity (Utility+Solar), FY 2017	Total Electricity (Utility+Solar), FY 2018	Total Electricity (Utility+Solar), FY 2019	Total Electricity (Utility+Solar), FY 2020	Total Electricity (Utility+Solar), FY 2021	Change Over Last 5 FYs
K321	180 7th Ave	DOE	Owned	578,000	598,600	638,600	511,400	522,000	(56,000)
K324	800 Gates Ave	DOE	Owned	1,708,330	1,667,207	1,732,914	1,532,995	1,399,874	(308,456)
K327	111 Bristol St [110 Chester St]	DOE	Owned	787,600	740,400	730,000	667,600	590,400	(197,200)
K331	7002 4th Ave	DOE	Leased	1,534,400	1,534,400	1,775,200	1,547,200	1,630,400	96,000
K338	21 Hinckley Pl	DOE	Leased	-	1,010,400	1,457,600	1,291,200	1,374,400	n/a
K356	104 Sutter Ave	DOE	Owned	1,700,800	1,870,000	1,849,200	1,564,800	1,471,200	(229,600)
K376	194 Harman St	DOE	Owned	949,800	980,400	937,500	872,300	802,000	(147,800)
K380	370 Marcy Ave	DOE	Owned	745,241	727,235	728,447	585,966	471,029	(274,212)
K383	1300 Greene Ave	DOE	Owned	1,055,200	1,121,600	1,097,600	939,200	800,800	(254,400)
K384	242 Cooper St	DOE	Owned	688,200	774,000	808,800	691,400	611,600	(76,600)
K390	1224 Park Pl	DOE	Owned	1,145,600	1,226,400	1,189,600	1,219,200	893,600	(252,000)
K391	790 E New York Ave	DOE	Owned	953,600	963,200	952,800	902,400	804,000	(149,600)
K395	1001 E 45th St	DOE	Owned	1,779,200	1,773,600	1,784,000	1,317,600	1,258,400	(520,800)
K400	2630 Benson Ave	DOE	Owned	1,076,160	992,800	1,031,040	912,320	788,480	(287,680)
K405	2893 Bedford Ave	DOE	Owned	1,265,700	1,299,900	1,344,600	1,199,100	868,600	(397,100)
K410	2800 Ocean Pkwy	DOE	Owned	1,360,000	1,353,600	1,308,400	1,194,400	1,209,600	(150,400)
K420	999 Jamaica Ave	DOE	Owned	1,935,200	1,872,800	2,176,800	2,099,200	1,276,800	(658,400)

Facility	Address	Agency / Organization	City-Owned or Leased	Total Electricity (Utility+Solar), FY 2017	Total Electricity (Utility+Solar), FY 2018	Total Electricity (Utility+Solar), FY 2019	Total Electricity (Utility+Solar), FY 2020	Total Electricity (Utility+Solar), FY 2021	Change Over Last 5 FYs
K422	1065 Elton St	DOE	Owned	2,177,443	2,538,639	2,415,045	2,486,244	2,545,834	368,391
K425	3787 Bedford Ave	DOE	Owned	1,538,400	1,508,000	1,554,400	1,471,200	1,381,600	(156,800)
K430	29 Ft Greene Pl	DOE	Owned	2,972,800	3,030,400	3,151,200	3,015,200	2,788,000	(184,800)
K435	400 Pennsylvania Ave	DOE	Owned	1,218,000	1,183,600	1,322,800	1,152,800	1,028,800	(189,200)
K437	713 Caton Ave	DOE	Leased	295,680	2,344,000	1,902,000	2,145,600	2,040,000	1,744,320
K440	883 Classon Ave	DOE	Owned	1,808,000	1,898,400	1,644,800	1,390,400	1,296,000	(512,000)
K445	1601 80th St	DOE	Owned	1,969,600	2,075,200	2,063,200	1,876,800	1,505,600	(464,000)
K450	850 Grand St	DOE	Owned	2,195,200	2,132,800	2,133,600	1,824,000	1,829,600	(365,600)
K455	1700 Fulton St	DOE	Owned	3,318,314	3,051,953	2,792,130	2,797,039	2,589,987	(728,327)
K458	832 Marcy Ave	DOE	Owned	1,462,400	1,429,600	1,530,400	1,288,000	1,266,400	(196,000)
K460	237 7th Ave	DOE	Owned	1,437,040	1,438,880	1,469,600	1,342,560	1,370,320	(66,720)
K490	8301 Shore Rd	DOE	Owned	2,493,600	2,549,600	2,857,800	2,947,600	2,620,600	127,000
K495	3000 Ave X	DOE	Owned	1,488,800	1,508,000	1,424,800	1,327,200	896,800	(592,000)
K500	1600 Rockaway Pkwy	DOE	Owned	1,388,800	1,476,800	1,687,200	1,380,800	1,178,400	(210,400)
K505	5800 20th Ave	DOE	Owned	1,395,512	1,384,044	1,282,089	1,345,878	1,180,637	(214,875)
K515	6565 Flatlands Ave	DOE	Owned	1,961,354	2,057,219	2,219,146	1,951,205	1,492,658	(468,696)
K525	1600 Ave L	DOE	Owned	3,034,400	3,082,400	3,069,600	2,522,400	1,451,200	(1,583,200)

Facility	Address	Agency / Organization	City-Owned or Leased	Total Electricity (Utility+Solar), FY 2017	Total Electricity (Utility+Solar), FY 2018	Total Electricity (Utility+Solar), FY 2019	Total Electricity (Utility+Solar), FY 2020	Total Electricity (Utility+Solar), FY 2021	Change Over Last 5 FYs
K540	50 Ave X	DOE	Owned	1,656,000	1,560,000	1,518,400	1,454,400	1,006,400	(649,600)
K564	153 35th St	DOE	Leased	3,299,200	3,390,400	3,620,000	3,062,400	2,488,800	(810,400)
K580	105 Tech Pl	DOE	Owned	1,291,200	1,108,800	1,080,800	1,034,400	805,600	(485,600)
K590	1186 Carroll St	DOE	Leased	1,733,600	1,837,600	1,832,000	1,414,400	1,474,400	(259,200)
K625	150 Albany Ave	DOE	Owned	1,164,000	1,212,800	1,184,000	1,180,000	1,072,000	(92,000)
K650	257 N 6th St	DOE	Owned	1,237,200	1,076,000	1,099,200	976,400	821,200	(416,000)
K660	145 Pennsylvania Ave	DOE	Owned	1,346,000	1,202,400	1,382,400	1,232,000	954,400	(391,600)
K722	64 Ave X	DOE	Owned	974,800	1,056,800	1,118,400	1,016,000	822,800	(152,000)
K798	696 Jamaica Ave	DOE	Owned	2,112,800	2,100,000	1,619,200	1,404,000	1,552,000	(560,800)
K801	65 Court St	DOE	Owned	5,891,200	6,151,200	5,923,200	5,191,200	4,639,200	(1,252,000)
K802	131 Livingston St	DOE	Owned	1,372,400	1,319,200	1,274,400	1,196,800	967,600	(404,800)
K805	49 Flatbush Ave	DOE	Owned	1,017,600	970,800	960,800	854,000	654,800	(362,800)
K807	109 Bay 14th St	DOE	Owned	1,641,600	1,328,800	1,344,000	1,302,400	1,485,600	(156,000)
K914	77 Clinton Ave	DOE	Leased	1,302,800	1,341,200	1,345,200	1,156,400	880,800	(422,000)
M004	500 W 160th St	DOE	Owned	851,600	846,800	835,000	647,200	717,800	(133,800)
M005	3703 10th Ave	DOE	Owned	1,100,400	1,115,200	1,040,000	1,021,200	993,600	(106,800)
M008	465 W 167th St	DOE	Owned	961,400	844,000	866,000	785,800	662,000	(299,400)

Facility	Address	Agency / Organization	City-Owned or Leased	Total Electricity (Utility+Solar), FY 2017	Total Electricity (Utility+Solar), FY 2018	Total Electricity (Utility+Solar), FY 2019	Total Electricity (Utility+Solar), FY 2020	Total Electricity (Utility+Solar), FY 2021	Change Over Last 5 FYs
M010	2581 7th Ave	DOE	Owned	1,498,400	1,556,000	1,625,600	1,600,800	1,437,600	(60,800)
M013	1573 Madison Ave	DOE	Owned	831,600	729,600	755,600	666,000	492,400	(339,200)
M025	145 Stanton St	DOE	Owned	1,214,400	1,200,400	1,196,000	1,051,600	931,200	(283,200)
M030	144-176 E 128th St	DOE	Owned	913,600	867,600	907,200	874,400	704,000	(209,600)
M044	100 W 77th St	DOE	Owned	555,600	610,000	620,800	576,800	503,600	(52,000)
M045	2351 1st Ave	DOE	Owned	1,054,800	982,400	930,400	919,600	700,000	(354,800)
M047	225 E 23rd St	DOE	Owned	850,400	913,600	994,800	839,600	902,800	52,400
M048	4360-4378 Broadway	DOE	Owned	1,382,800	1,255,200	1,359,200	1,305,600	1,206,000	(176,800)
M050	433 E 100th St	DOE	Owned	915,200	792,800	965,600	729,600	697,600	(217,600)
M088	215 W 114th St	DOE	Owned	2,302,400	2,291,200	2,093,600	1,784,000	1,680,800	(621,600)
M089	201 Warren St	DOE	Leased	1,264,600	1,274,400	1,168,400	1,001,600	1,010,800	(253,800)
M090	21 Jumel Pl	DOE	Owned	2,028,400	1,505,600	1,401,200	1,287,200	1,624,400	(404,000)
M093	501 W 152nd St	DOE	Owned	1,632,364	1,702,783	1,553,570	1,472,370	1,478,370	(153,994)
M112	535 E 119th St	DOE	Owned	845,600	763,200	674,000	565,200	677,600	(168,000)
M114	331 E 91st St	DOE	Leased	1,458,400	1,341,600	1,433,200	1,204,000	1,209,600	(248,800)
M117	240 E 109th St	DOE	Owned	779,200	769,600	785,600	700,800	780,000	800
M124	40 Division St	DOE	Leased	776,000	760,800	776,000	535,200	514,400	(261,600)
M130	143 Baxter St	DOE	Owned	824,800	822,800	857,200	758,000	724,800	(100,000)

Facility	Address	Agency / Organization	City-Owned or Leased	Total Electricity (Utility+Solar), FY 2017	Total Electricity (Utility+Solar), FY 2018	Total Electricity (Utility+Solar), FY 2019	Total Electricity (Utility+Solar), FY 2020	Total Electricity (Utility+Solar), FY 2021	Change Over Last 5 FYs
M131	100 Hester St	DOE	Owned	1,547,600	1,424,000	1,455,200	1,269,600	941,200	(606,400)
M149	34 W 118th St	DOE	Owned	973,600	1,076,800	1,056,000	924,000	742,400	(231,200)
M153	1750 Amsterdam Ave	DOE	Owned	812,000	802,000	767,600	693,200	608,800	(203,200)
M167	220 E 76th St	DOE	Owned	596,400	637,600	592,000	589,200	602,000	5,600
M169	110 E 88th St	DOE	Leased	1,590,400	1,656,800	1,723,200	1,380,000	1,476,000	(114,400)
M176	4862 Broadway	DOE	Owned	855,600	809,600	828,400	698,800	642,800	(212,800)
M189	2580 Amsterdam Ave	DOE	Owned	778,000	754,800	946,400	802,800	815,200	37,200
M195	625 W 133rd St	DOE	Leased	1,530,400	1,539,200	1,540,000	1,372,000	976,800	(553,600)
M218	4600 Broadway	DOE	Owned	1,136,800	1,096,000	994,400	922,400	940,000	(196,800)
M234	292 Greenwich St	DOE	Owned	624,600	559,200	688,800	492,600	581,200	(43,400)
M263	202 Sherman Ave	DOE	Leased	1,562,400	1,500,000	1,444,000	1,164,400	1,127,200	(435,200)
M271	645 Main St	DOE	Owned	2,168,400	2,446,400	2,419,600	2,066,000	2,726,000	557,600
M276	55 Battery Pl	DOE	Leased	1,725,092	1,709,092	1,694,692	1,421,892	1,648,292	(76,800)
M281	425 E 35th St	DOE	Leased	1,604,000	1,431,200	1,524,800	1,487,200	1,216,800	(387,200)
M323	75 Morton St	DOE	Leased	-	-	1,455,200	1,621,600	1,641,600	n/a
M338	525 W 44th St	DOE	Owned	1,931,600	2,055,600	1,992,000	1,726,000	1,778,800	(152,800)
M343	1 Peck Slip	DOE	Leased	1,528,800	1,652,800	1,409,600	1,169,600	1,521,600	(7,200)
M435	260 Pleasant Ave	DOE	Owned	992,000	966,720	988,480	960,320	783,520	(208,480)

Facility	Address	Agency / Organization	City-Owned or Leased	Total Electricity (Utility+Solar), FY 2017	Total Electricity (Utility+Solar), FY 2018	Total Electricity (Utility+Solar), FY 2019	Total Electricity (Utility+Solar), FY 2020	Total Electricity (Utility+Solar), FY 2021	Change Over Last 5 FYs
M440	351 W 18th St	DOE	Owned	1,546,400	1,574,400	1,463,200	1,436,000	1,145,600	(400,800)
M445	350 Grand St	DOE	Owned	1,218,445	1,253,536	1,278,174	1,235,624	941,088	(277,357)
M460	40 Irving Pl	DOE	Owned	1,560,880	1,673,920	1,891,840	1,497,600	1,298,400	(262,480)
M465	549 Audubon Ave	DOE	Owned	2,476,400	2,382,800	2,317,200	2,074,800	1,795,600	(680,800)
M470	145 W 84th St	DOE	Owned	2,354,468	2,262,059	2,154,091	1,466,394	1,262,200	(1,092,268)
M477	345 Chambers St	DOE	Leased	7,047,200	7,053,600	6,839,200	6,084,800	6,042,400	(1,004,800)
M480	317 E 67th St	DOE	Owned	1,218,400	1,286,400	1,364,800	1,236,000	1,057,600	(160,800)
M485	108 Amsterdam Ave	DOE	Owned	4,342,400	4,284,800	3,845,600	3,102,400	2,708,000	(1,634,400)
M488	231 E 56th St	DOE	Leased	4,132,000	3,917,600	3,800,800	3,651,200	3,686,400	(445,600)
M490	122 Amsterdam Ave	DOE	Owned	5,025,600	4,856,800	4,577,600	4,354,400	5,705,600	680,000
M506	140 W 102nd St	DOE	Owned	1,110,400	1,095,200	1,067,200	1,020,000	928,000	(182,400)
M520	411 Pearl St	DOE	Leased	4,577,600	4,495,200	3,763,200	3,066,400	3,551,200	(1,026,400)
M535	525 W 50th St	DOE	Leased	4,060,000	4,295,200	4,646,400	3,532,000	3,600,800	(459,200)
M540	443 W 135th St	DOE	Owned	928,800	854,400	883,600	855,600	862,800	(66,000)
M600	225 W 24th St	DOE	Owned	1,436,817	1,603,864	1,534,733	1,402,253	1,031,693	(405,124)
M620	111 E 33rd St	DOE	Leased	2,881,600	2,908,000	2,752,000	2,452,800	2,373,600	(508,000)
M625	439 W 49th St	DOE	Owned	1,694,400	1,636,800	1,592,000	1,490,400	1,274,400	(420,000)
M814	504 W 158th St	DOE	Leased	1,530,400	1,558,400	1,472,000	1,099,200	1,207,200	(323,200)

Facility	Address	Agency / Organization	City-Owned or Leased	Total Electricity (Utility+Solar), FY 2017	Total Electricity (Utility+Solar), FY 2018	Total Electricity (Utility+Solar), FY 2019	Total Electricity (Utility+Solar), FY 2020	Total Electricity (Utility+Solar), FY 2021	Change Over Last 5 FYs
M834	444 W 56th St	DOE	Leased	2,498,200	2,215,800	2,372,800	2,167,000	1,970,000	(528,200)
M841	466 West End Ave	DOE	Owned	686,800	648,400	609,600	666,000	683,200	(3,600)
M868	10 E 15th St	DOE	Leased	1,487,200	1,661,600	1,647,200	1,291,200	1,052,800	(434,400)
M876	501 W 165th St	DOE	Owned	1,480,000	1,557,600	1,511,200	1,392,800	1,488,000	8,000
M912	521 W 43rd St	DOE	Leased	2,877,784	2,820,984	3,005,784	2,748,984	2,399,384	(478,400)
M970	200-214 W 135th St	DOE	Leased	1,489,200	1,325,200	1,100,000	896,800	891,200	(598,000)
M971	12 Spruce St	DOE	Owned	1,473,200	1,776,000	1,666,400	1,179,600	1,129,200	(344,000)
Q005	50-40 Jacobus St	DOE	Owned	2,476,800	2,428,800	2,439,200	2,100,800	1,862,400	(614,400)
Q007	80-55 Cornish Ave	DOE	Owned	1,645,600	1,675,200	1,728,000	1,304,000	1,397,600	(248,000)
Q008	108-35 167th St	DOE	Owned	1,111,200	1,109,600	1,127,200	1,184,800	959,200	(152,000)
Q011	54-25 Skillman Ave	DOE	Owned	512,800	1,440,800	1,440,000	1,294,000	1,453,200	940,400
Q013	55-01 94th St	DOE	Owned	1,979,200	2,147,200	2,161,600	1,878,400	1,971,200	(8,000)
Q019	40-32 99th St (98-02 Roosevelt Ave)	DOE	Owned	523,520	513,280	1,485,440	1,389,360	1,519,200	995,680
Q020	142-30 Barclay Ave	DOE	Owned	1,176,000	1,154,400	1,151,200	988,000	844,800	(331,200)
Q025	34-65 192nd St	DOE	Owned	834,400	842,400	916,000	818,400	772,121	(62,279)
Q035	191-02 90th Ave	DOE	Owned	1,171,200	1,135,200	1,241,600	1,228,400	1,179,200	8,000
Q042	488 Beach 66th St	DOE	Owned	1,295,300	1,577,100	1,554,900	1,326,900	1,771,500	476,200

Facility	Address	Agency / Organization	City-Owned or Leased	Total Electricity (Utility+Solar), FY 2017	Total Electricity (Utility+Solar), FY 2018	Total Electricity (Utility+Solar), FY 2019	Total Electricity (Utility+Solar), FY 2020	Total Electricity (Utility+Solar), FY 2021	Change Over Last 5 FYs
Q043	160 Beach 29th St	DOE	Owned	1,715,280	1,596,880	1,426,440	1,226,400	1,138,000	(577,280)
Q049	79-15 Penelope Ave	DOE	Owned	1,258,400	1,458,400	1,584,000	1,325,200	1,167,600	(90,800)
Q050	143-26 101st Ave	DOE	Owned	1,006,600	1,280,400	1,288,400	1,245,200	1,348,400	341,800
Q058	72-24 Grand Ave	DOE	Leased	1,245,600	1,364,000	1,404,000	1,192,800	1,462,400	216,800
Q061	98-50 50th Ave	DOE	Owned	1,416,800	1,416,000	1,394,400	1,112,800	1,016,800	(400,000)
Q062	97-25 108th St	DOE	Owned	660,000	764,800	793,600	693,600	623,200	(36,800)
Q063	90-15 Sutter Ave	DOE	Owned	857,600	787,200	698,400	667,200	576,800	(280,800)
Q069	77-02 37th Ave	DOE	Owned	1,218,400	1,209,600	1,383,200	1,156,000	1,041,600	(176,800)
Q070	30-44 43rd St	DOE	Owned	1,344,400	1,547,600	1,614,000	1,456,800	1,358,400	14,000
Q088	60-85 Catalpa Ave	DOE	Owned	827,200	770,000	699,600	597,600	620,800	(206,400)
Q089	85-28 Britton Ave	DOE	Owned	932,400	972,400	995,200	985,200	901,200	(31,200)
Q091	68-10 Central Ave	DOE	Owned	722,000	773,200	821,600	780,000	672,000	(50,000)
Q100	111-11 118th St	DOE	Owned	763,600	825,600	793,200	754,800	722,000	(41,600)
Q102	55-24 Van Horn St	DOE	Owned	1,692,960	1,574,880	1,545,760	1,254,240	1,331,040	(361,920)
Q108	108-10 109th Ave	DOE	Owned	1,441,600	1,320,800	1,385,600	1,144,400	1,116,800	(324,800)
Q113	87-21 79th Ave	DOE	Owned	1,572,800	1,687,200	1,682,400	1,320,800	1,302,400	(270,400)
Q120	58-01 136th St	DOE	Owned	828,800	847,200	846,000	818,800	784,800	(44,000)

Facility	Address	Agency / Organization	City-Owned or Leased	Total Electricity (Utility+Solar), FY 2017	Total Electricity (Utility+Solar), FY 2018	Total Electricity (Utility+Solar), FY 2019	Total Electricity (Utility+Solar), FY 2020	Total Electricity (Utility+Solar), FY 2021	Change Over Last 5 FYs
Q124	129-15 150th Ave	DOE	Owned	1,164,800	1,136,000	1,094,400	997,600	861,600	(303,200)
Q129	128-02 7th Ave	DOE	Owned	617,040	585,840	621,600	558,400	793,600	176,560
Q137	109-15 98th St	DOE	Owned	1,804,800	1,662,400	1,692,000	1,348,000	1,235,200	(569,600)
Q145	33-34 80th St	DOE	Owned	1,500,400	1,526,800	1,365,600	1,308,400	1,284,000	(216,400)
Q153	60-02 60th Ln	DOE	Owned	936,000	966,400	964,000	747,200	759,200	(176,800)
Q161	101-33 124th St	DOE	Owned	1,078,000	1,015,200	980,400	848,000	890,400	(187,600)
Q163	159-01 59th Ave	DOE	Owned	47,548	720,867	958,000	762,000	1,021,200	973,652
Q166	33-09 35th Ave	DOE	Owned	826,400	849,200	843,600	740,800	703,200	(123,200)
Q176	120-45 235th St	DOE	Owned	992,880	1,130,400	1,138,000	1,057,200	1,110,400	117,520
Q195	253-50 149th Ave	DOE	Owned	714,400	676,000	643,200	640,800	637,600	(76,800)
Q208	74-30 Commonwealth Blvd	DOE	Owned	1,120,800	1,276,800	1,316,400	1,368,400	1,603,200	482,400
Q212	34-85 82nd St	DOE	Owned	1,043,200	1,088,000	1,094,400	984,800	782,400	(260,800)
Q226	121-10 Rockaway Blvd	DOE	Owned	1,488,923	1,473,617	1,516,869	1,466,795	1,282,598	(206,324)
Q227	32-02 Junction Blvd	DOE	Owned	1,110,400	1,004,000	1,048,000	976,000	839,200	(271,200)
Q230	34-01 73rd St	DOE	Owned	1,437,600	1,377,200	1,282,800	960,800	864,400	(573,200)
Q234	30-15 29th St	DOE	Owned	980,800	1,042,400	1,048,800	852,000	958,400	(22,400)
Q237	46-21 Colden St	DOE	Owned	823,849	919,118	917,867	821,627	597,754	(226,094)

Facility	Address	Agency / Organization	City-Owned or Leased	Total Electricity (Utility+Solar), FY 2017	Total Electricity (Utility+Solar), FY 2018	Total Electricity (Utility+Solar), FY 2019	Total Electricity (Utility+Solar), FY 2020	Total Electricity (Utility+Solar), FY 2021	Change Over Last 5 FYs
Q239	17-15 Weirfield St	DOE	Owned	1,184,000	1,280,400	1,170,800	1,027,600	1,191,600	7,600
Q247	69-26 65th Dr	DOE	Owned	1,661,600	1,782,400	2,125,600	1,712,800	2,105,600	444,000
Q253	1307 Central Ave	DOE	Owned	1,290,000	1,362,600	1,374,600	1,230,000	1,147,800	(142,200)
Q254	84-40 101st St	DOE	Leased	1,053,600	1,274,400	1,112,000	937,600	951,200	(102,400)
Q260	40-20 100th St	DOE	Owned	1,840,000	1,875,200	2,030,400	1,789,600	1,836,800	(3,200)
Q263	222-14 Jamaica Ave	DOE	Owned	2,288,000	2,592,000	2,158,400	2,257,600	2,411,200	123,200
Q266	74-10 Commonwealth Blvd	DOE	Owned	1,507,600	1,586,400	1,601,600	1,573,200	1,432,800	(74,800)
Q268	92-07 175th St	DOE	Owned	1,407,200	1,424,800	1,393,600	1,100,000	997,600	(409,600)
Q270	233-15 Merrick Blvd	DOE	Owned	1,195,200	1,138,400	1,067,200	958,400	917,600	(277,600)
Q276	108-29 155th St	DOE	Owned	1,552,800	1,447,200	1,532,800	1,305,600	1,312,800	(240,000)
Q277	153-27 88th Ave	DOE	Leased	1,200,400	1,274,800	1,398,000	1,436,400	1,549,200	348,800
Q290	55-20 Metropolitan Ave	DOE	Leased	1,648,800	1,480,800	1,572,000	1,447,200	1,435,200	(213,600)
Q292	99-01 34th Ave	DOE	Owned	806,800	1,019,200	982,000	928,400	935,200	128,400
Q298	50-51 98th Street	DOE	Leased	-	1,544,000	1,492,400	1,316,400	1,013,600	n/a
Q312	46-08 5th St	DOE	Leased	1,361,600	1,276,400	1,221,600	874,000	709,600	(652,000)
Q314	88-08 164th St	DOE	Leased	2,136,800	1,893,600	1,696,000	1,712,800	1,935,200	(201,600)
Q315	43-18 97th Pl	DOE	Leased	2,749,200	1,814,800	1,849,600	1,468,000	1,987,600	(761,600)

Facility	Address	Agency / Organization	City-Owned or Leased	Total Electricity (Utility+Solar), FY 2017	Total Electricity (Utility+Solar), FY 2018	Total Electricity (Utility+Solar), FY 2019	Total Electricity (Utility+Solar), FY 2020	Total Electricity (Utility+Solar), FY 2021	Change Over Last 5 FYs
Q320	360 Seneca Ave	DOE	Leased	856,800	734,400	646,400	606,400	544,800	(312,000)
Q332	210-21 48th Avenue	DOE	Leased	-	731,200	1,045,600	1,002,400	1,006,400	n/a
Q335	150-15 Raleigh St	DOE	Leased	-	1,034,400	995,200	738,400	713,600	n/a
Q404	1-50 51st Ave	DOE	Owned	1,784,000	1,875,200	1,960,800	1,757,600	1,612,000	(172,000)
Q405	32-24 Corporal Kennedy St	DOE	Owned	1,385,360	1,323,800	1,297,600	1,091,600	1,053,562	(331,798)
Q410	100-00 Beach Channel Dr	DOE	Owned	1,952,000	2,208,000	2,007,000	2,036,000	1,709,000	(243,000)
Q415	5700 223rd St	DOE	Owned	1,729,600	1,680,800	1,603,200	1,401,600	1,207,200	(522,400)
Q420	143-10 Springfield Blvd	DOE	Owned	1,519,200	1,456,800	1,384,800	1,138,400	1,096,800	(422,400)
Q425	63-25 Main St	DOE	Owned	2,415,520	2,331,040	2,536,840	2,326,600	2,063,280	(352,240)
Q430	58-20 Utopia Pkwy	DOE	Owned	2,228,440	2,270,560	2,282,240	2,050,040	1,670,840	(557,600)
Q435	230-17 Hillside Ave	DOE	Owned	1,102,160	1,104,080	1,073,760	1,093,200	986,440	(115,720)
Q440	67-01 110th St	DOE	Owned	1,342,400	1,411,600	1,416,800	1,176,000	938,800	(403,600)
Q445	48-10 31st Ave	DOE	Owned	1,274,867	1,216,133	1,251,612	1,071,836	964,166	(310,701)
Q452	14-30 Broadway	DOE	Owned	5,152,000	5,564,800	6,101,600	4,732,000	4,040,000	(1,112,000)
Q460	35-01 Union St	DOE	Owned	1,302,080	1,263,520	1,294,240	1,235,280	1,242,320	(59,760)
Q475	89-30 114th St	DOE	Owned	970,000	921,200	991,600	890,400	882,800	(87,200)
Q480	101-01 Rockaway Blvd	DOE	Owned	1,710,480	1,636,480	1,594,800	1,443,200	1,340,000	(370,480)

Facility	Address	Agency / Organization	City-Owned or Leased	Total Electricity (Utility+Solar), FY 2017	Total Electricity (Utility+Solar), FY 2018	Total Electricity (Utility+Solar), FY 2019	Total Electricity (Utility+Solar), FY 2020	Total Electricity (Utility+Solar), FY 2021	Change Over Last 5 FYs
Q499	148-20 Reeves Ave	DOE	Leased	1,585,600	1,517,600	1,370,400	1,179,200	1,233,600	(352,000)
Q505	160-05 Highland Ave	DOE	Owned	1,942,138	2,137,290	1,995,710	1,845,414	1,426,813	(515,325)
Q515	149-11 Melbourne Ave	DOE	Owned	2,121,600	2,104,000	2,054,400	1,764,800	1,751,200	(370,400)
Q520	45-35 Van Dam St	DOE	Leased	1,708,800	1,597,600	1,555,200	1,299,200	984,800	(724,000)
Q566	74-20 Commonwealth Blvd	DOE	Owned	2,450,000	2,436,400	2,208,400	2,199,600	1,932,800	(517,200)
Q570	35-12 35th Ave	DOE	Owned	4,396,800	4,393,600	4,314,400	3,491,200	3,796,000	(600,800)
Q585	54-40 74th St	DOE	Leased	2,315,200	1,849,600	1,808,800	1,798,400	1,728,800	(586,400)
Q600	37-02 47th Ave	DOE	Owned	1,877,600	1,608,000	1,522,400	1,294,400	1,044,800	(832,800)
Q610	45-30 36th St	DOE	Owned	1,322,400	1,384,000	1,280,800	1,276,000	1,341,600	19,200
Q620	165-65 84th Ave	DOE	Owned	1,052,800	1,040,800	996,000	831,200	628,000	(424,800)
Q650	94-06 104th St	DOE	Owned	2,450,400	2,112,800	2,128,800	2,400,800	2,963,200	512,800
Q680	150-91 87th Rd	DOE	Owned	792,400	793,200	786,800	788,400	832,000	39,600
Q686	91-30 Metropolitan Ave	DOE	Owned	5,578,400	5,181,600	5,540,800	4,032,000	5,236,000	(342,400)
Q690	116-25 Guy Brewer Blvd	DOE	Owned	2,765,600	3,179,200	3,065,600	2,896,000	2,900,800	135,200
Q695	160-20 Goethals Ave	DOE	Owned	2,732,800	2,463,200	2,454,400	2,200,800	2,112,000	(620,800)
Q721	41-15 104th St	DOE	Owned	1,212,480	1,183,040	1,313,760	1,066,800	1,095,520	(116,960)
Q722	57-12 94th St	DOE	Owned	1,256,000	1,264,800	1,208,000	1,025,600	788,800	(467,200)

Facility	Address	Agency / Organization	City-Owned or Leased	Total Electricity (Utility+Solar), FY 2017	Total Electricity (Utility+Solar), FY 2018	Total Electricity (Utility+Solar), FY 2019	Total Electricity (Utility+Solar), FY 2020	Total Electricity (Utility+Solar), FY 2021	Change Over Last 5 FYs
Q725	21-16 44th Rd	DOE	Leased	1,823,600	1,436,000	1,429,600	1,248,800	1,220,000	(603,600)
Q735	30-20 Thomson Ave	DOE	Leased	2,803,120	2,642,440	2,634,040	2,477,000	2,275,680	(527,440)
Q744	45-10 94th St	DOE	Leased	3,789,200	3,626,400	3,622,000	3,076,000	3,082,400	(706,800)
Q800	28-11 Queens Plz N	DOE	Owned	2,274,200	2,164,400	2,064,600	1,939,600	1,817,200	(457,000)
Q801	44-36 Vernon Blvd	DOE	Owned	4,377,200	4,535,520	4,631,920	4,160,720	3,628,960	(748,240)
Q849	976 Seneca Ave	DOE	Owned	1,173,200	1,032,800	941,200	907,600	843,600	(329,600)
R004	200 Nedra Ln	DOE	Owned	678,400	668,800	548,000	442,800	478,800	(199,600)
R006	555 Page Ave	DOE	Owned	1,552,000	1,618,800	1,601,600	1,220,800	1,289,200	(262,800)
R007	1270 Huguenot Ave	DOE	Owned	527,520	618,400	605,920	589,920	561,160	33,640
R013	191 Vermont Ave	DOE	Owned	611,495	636,695	614,445	593,295	646,246	34,751
R022	1860 Forest Ave	DOE	Owned	799,800	794,800	805,400	759,200	753,000	(46,800)
R024	225 Cleveland Ave	DOE	Owned	704,800	731,600	677,600	607,200	444,000	(260,800)
R043	100 Essex Dr	DOE	Owned	4,838,400	4,624,800	4,793,200	3,349,200	3,467,600	(1,370,800)
R056	250 Kramer Ave	DOE	Owned	1,320,800	1,184,400	1,140,800	1,072,000	1,094,800	(226,000)
R058	77 Marsh Ave	DOE	Owned	1,424,000	1,456,000	1,403,600	1,174,400	1,144,800	(279,200)
R071	1050 Targee St	DOE	Leased	1,233,200	1,332,400	1,412,400	1,288,000	1,418,800	185,600
R072	33 Ferndale Ave	DOE	Owned	1,032,000	1,088,800	1,010,400	888,800	833,600	(198,400)

Facility	Address	Agency / Organization	City-Owned or Leased	Total Electricity (Utility+Solar), FY 2017	Total Electricity (Utility+Solar), FY 2018	Total Electricity (Utility+Solar), FY 2019	Total Electricity (Utility+Solar), FY 2020	Total Electricity (Utility+Solar), FY 2021	Change Over Last 5 FYs
R075	455 Huguenot Ave	DOE	Owned	988,001	1,047,343	1,216,772	849,390	682,136	(305,865)
R435	465 New Dorp Ln	DOE	Owned	3,099,200	3,085,600	2,940,000	2,608,000	2,346,400	(752,800)
R440	485 Clawson St	DOE	Owned	838,000	833,200	836,400	739,600	708,800	(129,200)
R445	85 St. Joseph's Ave	DOE	Owned	1,652,257	1,578,708	1,788,464	1,618,576	1,358,858	(293,399)
R450	105 Hamilton Ave	DOE	Owned	1,454,200	2,036,800	2,069,400	1,794,600	1,646,600	192,400
R455	100 Luten Ave	DOE	Owned	2,635,409	2,541,040	2,643,415	2,529,634	2,130,788	(504,621)
R460	1200 Manor Rd	DOE	Owned	2,076,600	2,215,000	2,121,600	2,084,600	1,552,200	(524,400)
R861	280 Regis Dr	DOE	Owned	1,601,400	1,808,800	1,787,400	1,571,000	1,843,600	242,200
R880	715 Ocean Ter	DOE	Owned	3,675,800	3,673,420	3,447,960	3,495,360	3,381,840	(293,960)
X003	2100 Lafontaine Ave	DOE	Owned	858,000	876,000	726,800	755,200	675,600	(182,400)
X015	2195 Andrews Ave	DOE	Owned	2,094,400	2,076,800	2,526,400	2,563,200	1,838,400	(256,000)
X020	3050 Webster Ave	DOE	Owned	2,561,600	2,468,800	2,319,200	1,876,800	1,177,600	(1,384,000)
X022	270 E 167th St	DOE	Owned	690,000	693,600	715,200	615,600	509,200	(180,800)
X023	2151 Washington Ave	DOE	Owned	616,800	668,800	772,000	702,400	749,600	132,800
X026	1930 Andrews Ave	DOE	Owned	816,800	802,400	944,000	1,003,200	1,021,909	205,109
X034	770 Grote St	DOE	Owned	722,000	685,600	703,600	616,000	604,400	(117,600)
X037	360 W 230th St	DOE	Owned	1,110,800	1,212,800	1,189,600	1,107,200	799,600	(311,200)

Facility	Address	Agency / Organization	City-Owned or Leased	Total Electricity (Utility+Solar), FY 2017	Total Electricity (Utility+Solar), FY 2018	Total Electricity (Utility+Solar), FY 2019	Total Electricity (Utility+Solar), FY 2020	Total Electricity (Utility+Solar), FY 2021	Change Over Last 5 FYs
X054	2703 Webster Ave	DOE	Owned	864,400	887,600	1,014,400	1,003,200	1,029,600	165,200
X056	341 E 207th St	DOE	Owned	634,400	992,800	1,074,400	1,079,200	1,018,400	384,000
X072	2951 Dewey Ave	DOE	Owned	719,000	714,800	712,400	662,800	624,400	(94,600)
X074	730 Bryant Ave	DOE	Owned	1,300,800	1,252,800	1,275,200	1,155,200	902,400	(398,400)
X084	1434 Longfellow Ave	DOE	Owned	915,200	939,200	901,600	735,200	564,800	(350,400)
X089	980 Mace Ave	DOE	Owned	679,600	702,160	660,480	573,440	557,840	(121,760)
X101	2750 Lafayette Ave	DOE	Owned	772,400	789,600	865,200	765,200	711,600	(60,800)
X102	1827 Archer St	DOE	Owned	1,320,000	1,267,600	1,246,400	1,088,000	1,034,800	(285,200)
X116	977 Fox St	DOE	Owned	1,591,200	1,580,000	1,646,400	1,504,000	1,385,600	(205,600)
X129	2055 Mapes Ave	DOE	Owned	919,840	998,320	985,440	780,480	697,040	(222,800)
X131	885 Bolton Ave	DOE	Owned	852,421	890,683	799,708	770,904	761,260	(91,161)
X136	750 Jennings St	DOE	Owned	880,800	719,600	825,200	732,400	536,400	(344,400)
X137	2225 Webster Ave	DOE	Owned	2,268,000	2,314,400	2,206,400	1,989,600	1,936,800	(331,200)
X141	660 W 237th St	DOE	Owned	1,110,400	1,136,000	1,080,000	895,200	836,000	(274,400)
X145	1000 Teller Ave	DOE	Owned	618,000	669,600	724,800	607,800	517,600	(100,400)
X146	968 Cauldwell Ave	DOE	Owned	567,600	595,600	517,200	459,600	511,600	(56,000)
X147	1600 Webster Ave	DOE	Owned	953,600	913,600	1,040,000	958,400	860,000	(93,600)

Facility	Address	Agency / Organization	City-Owned or Leased	Total Electricity (Utility+Solar), FY 2017	Total Electricity (Utility+Solar), FY 2018	Total Electricity (Utility+Solar), FY 2019	Total Electricity (Utility+Solar), FY 2020	Total Electricity (Utility+Solar), FY 2021	Change Over Last 5 FYs
X151	250 E 156th St	DOE	Owned	4,504,000	4,812,800	4,680,000	3,896,800	3,836,000	(668,000)
X158	800 Home St	DOE	Owned	1,298,400	1,344,800	1,343,200	1,249,600	1,056,000	(242,400)
X166	250 E 164th St	DOE	Owned	806,400	884,800	971,200	866,400	840,800	34,400
X167	1970 W Farms Rd	DOE	Owned	1,197,600	1,088,000	1,077,600	928,000	861,600	(336,000)
X177	3177 Webster Ave	DOE	Leased	1,890,000	1,190,000	1,501,600	1,304,000	1,362,000	(528,000)
X183	339 Morris Ave	DOE	Owned	1,434,400	1,366,400	1,321,600	1,117,600	942,400	(492,000)
X184	778 Forest Ave	DOE	Owned	1,121,123	1,023,238	1,049,379	965,961	765,107	(356,016)
X189	3441 Steenwick Ave	DOE	Leased	2,456,800	2,636,800	3,201,600	2,774,400	2,007,200	(449,600)
X193	1919 Prospect Ave	DOE	Owned	1,171,200	1,155,200	1,136,800	962,400	731,200	(440,000)
X194	1301 Zerega Ave	DOE	Owned	1,822,400	1,870,400	1,945,600	1,655,200	1,672,000	(150,400)
X198	1180 Tinton Ave	DOE	Owned	682,400	708,000	756,800	684,800	693,600	11,200
X229	275 Harlem River Park Bridge	DOE	Leased	2,785,600	3,053,600	2,896,000	2,645,600	1,789,600	(996,000)
X235	1220 Gerard Ave	DOE	Owned	1,194,400	1,148,800	1,260,800	1,099,200	912,000	(282,400)
X240	1501 Jerome Ave	DOE	Owned	2,997,600	3,133,600	3,816,000	2,995,200	2,874,400	(123,200)
X279	2100 Walton Ave	DOE	Owned	1,206,400	1,194,400	1,096,800	1,168,800	933,600	(272,800)
X306	40 W Tremont Ave	DOE	Owned	2,186,400	2,134,400	2,244,000	1,850,400	1,560,800	(625,600)
X338	1740 Macombs Rd	DOE	Leased	1,780,400	1,397,600	1,645,600	1,513,600	1,433,200	(347,200)

Facility	Address	Agency / Organization	City-Owned or Leased	Total Electricity (Utility+Solar), FY 2017	Total Electricity (Utility+Solar), FY 2018	Total Electricity (Utility+Solar), FY 2019	Total Electricity (Utility+Solar), FY 2020	Total Electricity (Utility+Solar), FY 2021	Change Over Last 5 FYs
X362	921 E 228th St	DOE	Leased	3,436,800	3,374,400	3,396,800	2,531,200	3,353,600	(83,200)
X368	2975 Tibbett Ave	DOE	Owned	1,926,400	1,867,200	1,852,000	1,441,600	1,478,400	(448,000)
X392	928 Simpson St	DOE	Leased	2,195,200	2,225,600	2,270,400	2,012,800	1,735,200	(460,000)
X405	3000 E Tremont Ave	DOE	Owned	3,176,771	3,160,237	3,045,224	2,620,372	2,459,592	(717,179)
X410	240 E 172nd St	DOE	Owned	1,475,200	1,511,200	1,532,000	1,401,600	1,265,600	(209,600)
X415	925 Astor Ave	DOE	Owned	1,613,600	1,535,200	1,588,800	1,466,400	1,441,600	(172,000)
X420	1300 Boynton Ave	DOE	Owned	1,401,200	1,462,000	1,521,600	1,338,800	1,318,800	(82,400)
X423	1551 E 172nd St	DOE	Owned	2,279,200	2,017,600	2,003,200	2,092,800	2,666,400	387,200
X425	800 E Gun Hill Rd	DOE	Owned	1,994,997	1,971,091	1,818,042	1,503,868	1,173,736	(821,261)
X430	2780 Reservoir Ave	DOE	Owned	1,748,000	1,758,400	1,653,600	1,641,200	1,585,600	(162,400)
X435	500 E Fordham Rd	DOE	Owned	2,005,600	1,585,600	1,632,800	1,384,000	1,481,600	(524,000)
X440	100 W Mosholu Pkwy S	DOE	Owned	1,868,000	1,948,800	1,940,000	1,647,200	1,422,400	(445,600)
X445	75 W 205th St	DOE	Owned	1,778,641	1,801,041	1,619,441	1,292,241	966,641	(812,000)
X450	1980 Lafayette Ave	DOE	Owned	2,330,800	2,148,120	2,049,680	1,793,200	1,696,160	(634,640)
X455	650-850 Baychester Ave	DOE	Owned	12,272,800	12,411,200	12,179,200	11,234,400	10,023,200	(2,249,600)
X460	244 E 163rd St	DOE	Owned	2,046,000	2,340,400	2,410,000	2,251,200	2,408,800	362,800
X465	4143 Third Ave	DOE	Owned	1,891,200	1,975,200	1,949,600	1,767,200	1,536,800	(354,400)

Facility	Address	Agency / Organization	City-Owned or Leased	Total Electricity (Utility+Solar), FY 2017	Total Electricity (Utility+Solar), FY 2018	Total Electricity (Utility+Solar), FY 2019	Total Electricity (Utility+Solar), FY 2020	Total Electricity (Utility+Solar), FY 2021	Change Over Last 5 FYs
X475	99 Terrace View Ave	DOE	Owned	2,830,585	2,793,497	2,842,849	2,522,427	1,868,174	(962,411)
X498	1640 Bronxdale Ave	DOE	Owned	1,312,800	1,383,600	1,760,400	1,738,000	1,685,200	372,400
X600	333 E 151st St	DOE	Owned	1,119,600	1,158,400	1,152,800	1,024,800	834,400	(285,200)
X655	445 Southern Blvd	DOE	Owned	1,024,000	1,084,000	1,008,800	918,400	717,600	(306,400)
X790	730 Concourse Village W	DOE	Owned	6,315,200	6,324,000	5,814,400	5,268,800	5,659,200	(656,000)
X884	350 Gerard Ave	DOE	Leased	1,257,200	1,299,600	1,252,400	1,087,600	963,200	(294,000)
X970	1595 Bathgate Ave	DOE	Owned	2,415,600	2,392,560	2,471,040	2,331,200	2,106,400	(309,200)
Bronx Customer Service Center	3030 3rd Ave	DOF	Leased	1,419,689	1,448,458	1,511,674	1,577,263	1,519,664	99,975
Department of Finance Offices	41 Maiden Ln	DOF	Leased	3,416,000	3,380,800	3,414,400	3,304,000	3,048,000	(368,000)
DOF Facility	345 Adams St	DOF	Owned	3,162,838	3,300,099	2,916,162	2,047,925	2,071,030	(1,091,808)
Unassigned	59 Maiden Ln	DOF	Leased	5,264,160	4,989,440	4,608,960	4,491,040	3,895,680	(1,368,480)
Gotham Center	42-09 28th St	DOHMH	Leased	7,934,720	8,112,960	8,116,000	8,293,920	7,913,920	(20,800)
Public Health Laboratory	455 1st Ave	DOHMH	Owned	12,192,800	11,166,400	10,604,000	9,598,400	9,039,200	(3,153,600)
PSAC 2	350 Marconi St	DOITT	Owned	14,523,200	16,464,000	16,562,400	16,576,800	17,039,200	2,516,000
Technology Center	11 Metrotech Ctr	DOITT	Owned	25,841,600	26,886,400	26,713,600	25,870,400	26,404,000	562,400
Harper St Asphalt Plant	30-01 Harper St	DOT	Owned	1,497,600	1,637,600	1,516,000	1,321,600	1,363,200	(134,400)
Office	28-19 Bridge Plz N	DOT	Owned	3,538,400	3,568,800	3,396,800	3,122,400	3,058,400	(480,000)

Facility	Address	Agency / Organization	City-Owned or Leased	Total Electricity (Utility+Solar), FY 2017	Total Electricity (Utility+Solar), FY 2018	Total Electricity (Utility+Solar), FY 2019	Total Electricity (Utility+Solar), FY 2020	Total Electricity (Utility+Solar), FY 2021	Change Over Last 5 FYs
St. George Ferry Terminal	2 Ferry Terminal Dr	DOT	Owned	6,123,575	6,074,452	5,709,777	5,571,457	5,293,848	(829,727)
Staten Island Ferry Terminal	4 South St	DOT	Owned	4,529,577	3,991,817	3,479,137	3,337,377	3,191,977	(1,337,600)
Technical Services Warehouse	34-02 Queens Blvd	DOT	Leased	3,095,200	2,766,800	2,886,000	2,946,400	2,973,200	(122,000)
Abe Stark Ice Rink	S/O W 19th St & Surf Ave	DPR	Owned	1,352,177	1,318,184	1,376,824	1,332,400	1,031,600	(320,577)
Central Park Lasker Rink & Pool	W 110th St & Lenox Ave	DPR	Owned	2,488,992	2,524,588	2,482,952	2,690,504	2,017,066	(471,926)
Central Park Zoo Penguin Building	5th Ave & E 65th St	DPR	Owned	3,924,000	3,827,200	3,681,600	3,762,400	3,902,400	(21,600)
LeFrak Center	171 E Dr	DPR	Owned	2,604,800	2,484,000	2,484,000	2,184,800	2,148,800	(456,000)
Ocean Breeze	625 Fr. Capodanno Blvd	DPR	Owned	3,440,000	3,360,000	2,288,800	2,411,200	2,268,000	(1,172,000)
Olmsted Center	Flushing Meadows-Corona Park	DPR	Owned	1,869,600	1,977,200	1,970,000	1,909,200	1,709,200	(160,400)
Prospect Park Zoo	450 Flatbush Ave	DPR	Owned	2,350,000	2,272,000	2,360,000	2,374,800	2,242,000	(108,000)
Staten Island War Memorial Ice Rink	1321 Victory Blvd	DPR	Owned	951,120	981,520	704,240	575,360	861,280	(89,840)
44 Beaver St	44 Beaver St	DSNY	Owned	1,246,446	1,193,662	1,325,460	1,225,328	1,278,432	31,986
Brooklyn N 1 District & 4 District Garage	157-175 Varick St	DSNY	Owned	3,227,000	3,202,400	3,331,600	2,977,000	3,002,000	(225,000)
Cioffe Memorial Repair Shop	10601 Ave D	DSNY	Owned	1,241,600	1,106,800	1,235,200	1,273,600	1,302,800	61,200

Facility	Address	Agency / Organization	City-Owned or Leased	Total Electricity (Utility+Solar), FY 2017	Total Electricity (Utility+Solar), FY 2018	Total Electricity (Utility+Solar), FY 2019	Total Electricity (Utility+Solar), FY 2020	Total Electricity (Utility+Solar), FY 2021	Change Over Last 5 FYs
East 91st St MTS	4055 10th Ave	DSNY	Owned	-	-	1,820,000	2,747,200	2,695,200	n/a
Fresh Kills Gas Facility	75 Muldoon Ave	DSNY	Owned	6,608,800	6,540,000	5,964,800	6,028,800	2,889,600	(3,719,200)
Hamilton Ave Marine Transfer Station	500 Hamilton Ave	DSNY	Owned	1,249,600	2,723,200	3,544,000	3,659,200	3,355,200	2,105,600
Manhattan 7 District Garage	650 W 57th St	DSNY	Owned	8,048,800	7,431,200	6,859,200	6,411,200	5,966,400	(2,082,400)
Manhattan Borough Repair Shop	640 W 26th St	DSNY	Owned	3,352,400	3,491,600	3,452,400	3,098,000	3,402,400	50,000
N Shore Marine Transfer Station	119-01 31st Ave	DSNY	Owned	3,584,332	3,824,860	4,712,524	4,343,812	3,673,662	89,330
Queens Borough Repair Shop	52-07 58th St	DSNY	Owned	2,171,600	2,140,800	2,087,600	1,601,200	1,636,000	(535,600)
Queens W 2,3,4 District Garages Repair Shop	52-35 58th St	DSNY	Owned	10,860,800	10,245,600	9,192,000	7,587,200	7,685,600	(3,175,200)
Roosevelt Island Pumping and AVAC	728 Main St	DSNY	Owned	1,134,400	1,224,000	1,359,200	982,400	708,000	(426,400)
Southwest Brooklyn MTS	400 Bay 41st St	DSNY	Owned	-	-	1,732,800	2,496,800	2,574,400	n/a
Staten Island Rail Transfer Station	600 W Service Rd	DSNY	Owned	1,890,760	1,909,080	1,930,720	1,803,480	1,957,040	66,280
Brooklyn Cruise Terminal Pier 11	Conover St & Summit St	EDC	Leased	4,841,400	3,420,680	3,080,960	2,535,200	932,400	(3,909,000)
New Fulton Fish Market	800 Food Center Dr	EDC	Owned	-	-	2,864,680	2,907,960	2,742,520	n/a
Fire Academy Randall's Island	Randalls Island	FDNY	Owned	3,575,800	3,545,800	3,552,600	3,316,600	3,067,000	(508,800)

Facility	Address	Agency / Organization	City-Owned or Leased	Total Electricity (Utility+Solar), FY 2017	Total Electricity (Utility+Solar), FY 2018	Total Electricity (Utility+Solar), FY 2019	Total Electricity (Utility+Solar), FY 2020	Total Electricity (Utility+Solar), FY 2021	Change Over Last 5 FYs
Fire Headquarters	9 Metrotech Ctr	FDNY	Owned	8,168,000	7,522,400	7,240,800	6,986,400	7,184,000	(984,000)
Fort Totten	Little Neck Ave	FDNY	Owned	3,613,600	3,468,000	3,515,200	3,330,400	3,390,400	(223,200)
Transportation Repair Shop	48-67 34th St	FDNY	Owned	2,774,811	2,818,811	2,453,211	2,026,011	1,851,611	(923,200)
FISA	470 W 33rd St	FISA	Leased	9,869,440	10,689,200	9,331,200	9,240,000	8,787,600	(1,081,840)
FIT	212 W 27th St	FIT	Owned	18,988,800	17,772,000	15,144,000	14,092,000	12,962,400	(6,026,400)
Bellevue Hospital	462 1st Ave	H+H	Owned	60,773,600	60,364,400	61,588,400	57,974,400	58,829,600	(1,944,000)
Bronx Municipal Hospital	1910 Seminole Ave	H+H	Owned	4,970,400	4,824,800	4,888,000	5,060,000	5,024,000	53,600
Bronx Municipal Hospital Jacobi	1400 Pelham Pkwy S	H+H	Owned	31,347,880	30,226,080	31,182,120	30,859,000	31,240,200	(107,680)
Bronx Municipal Hospital Seminole	1910 Seminole Ave	H+H	Owned	10,972,080	10,696,000	10,379,520	9,829,760	9,206,480	(1,765,600)
Coler-Goldwater Hospital	900 Main St	H+H	Owned	9,368,800	8,835,200	7,998,400	7,964,400	7,902,400	(1,466,400)
Coney Island Hospital	2601 Ocean Pkwy	H+H	Owned	15,840,801	15,731,600	15,827,600	15,871,600	15,761,600	(79,201)
Cumberland Diagnostic & Treatment Center	100 N Portland Ave	H+H	Owned	4,168,800	3,996,240	3,954,960	3,848,800	3,799,840	(368,960)
Dr. S.S. McKinney Nursing & Rehab Center	594 Albany Ave	H+H	Owned	4,256,000	4,184,800	1,036,400	1,115,600	1,094,800	(3,161,200)
Elmhurst Hospital Center	79-01 Broadway	H+H	Owned	31,630,800	31,177,200	31,465,000	30,812,400	31,274,200	(356,600)

Facility	Address	Agency / Organization	City-Owned or Leased	Total Electricity (Utility+Solar), FY 2017	Total Electricity (Utility+Solar), FY 2018	Total Electricity (Utility+Solar), FY 2019	Total Electricity (Utility+Solar), FY 2020	Total Electricity (Utility+Solar), FY 2021	Change Over Last 5 FYs
Gouverneur Health Care Services	227 Madison St	H+H	Owned	10,885,600	10,713,600	10,720,800	10,226,400	10,114,400	(771,200)
Harlem Hospital K Building	3-13 W 136th St	H+H	Owned	1,724,000	1,685,200	1,704,000	1,681,600	1,600,400	(123,600)
Harlem Hospital New Patient Pavilion	512 Lenox Ave	H+H	Owned	8,752,080	7,917,200	7,579,600	8,166,080	9,080,560	328,480
Harlem Hospital Ron Brown Pavilion	46 W 137th St	H+H	Owned	21,630,400	19,894,800	19,819,600	18,847,600	19,082,800	(2,547,600)
Harlem Hospital Women's Pavilion	15 W 136th St	H+H	Owned	3,704,800	3,760,800	3,572,000	3,486,400	2,702,400	(1,002,400)
Henry J. Carter Skilled Nursing Facility	1752 Park Ave	H+H	Owned	3,631,800	3,694,120	3,674,280	3,488,520	3,649,400	17,600
HHC Central Office	160 Water St	H+H	Leased	3,704,000	3,521,600	3,460,800	3,198,400	2,459,200	(1,244,800)
Kings County Hospital Buildings A, B, C	451 Clarkson Ave	H+H	Owned	1,216,800	1,464,800	1,000,800	1,175,200	1,333,600	116,800
Kings County Hospital Buildings T, U, Z	383-597 Clarkson Ave	H+H	Owned	51,586,640	49,828,040	32,587,280	23,529,360	23,312,120	(28,274,520)
Kings County Hospital Food Service	599 Kingston Ave	H+H	Owned	2,257,600	2,044,800	2,017,600	2,061,600	2,221,600	(36,000)
Lincoln Hospital	234 E 149th St	H+H	Owned	34,698,760	34,310,040	34,266,000	32,302,000	33,077,920	(1,620,840)
Metropolitan Hospital Center	1901 1st Ave	H+H	Owned	23,241,920	21,854,960	21,591,440	21,636,960	21,962,960	(1,278,960)
Morrisania DTC Center	1225 Gerard Ave	H+H	Owned	2,086,400	2,060,800	2,000,000	2,035,200	2,308,000	221,600

Facility	Address	Agency / Organization	City-Owned or Leased	Total Electricity (Utility+Solar), FY 2017	Total Electricity (Utility+Solar), FY 2018	Total Electricity (Utility+Solar), FY 2019	Total Electricity (Utility+Solar), FY 2020	Total Electricity (Utility+Solar), FY 2021	Change Over Last 5 FYs
N Central Bronx Hospital	3424 Kossuth Ave	H+H	Owned	21,304,000	20,833,600	20,456,000	19,857,600	20,915,200	(388,800)
North General Hospital	1879 Madison Ave	H+H	Owned	7,122,400	7,148,000	7,076,000	6,752,800	6,858,400	(264,000)
Queens Hospital Center	82-70 164th St	H+H	Owned	21,617,600	21,236,000	20,645,320	19,753,960	19,608,920	(2,008,680)
Seaview Hospital	460 Brielle Ave	H+H	Owned	4,665,600	4,689,600	4,766,400	4,800,000	4,622,400	(43,200)
Woodhull Hospital	760 Broadway	H+H	Owned	28,839,200	27,648,000	27,880,000	28,120,800	28,380,000	(459,200)
2500 Halsey	2500 Halsey St	HRA	Owned	1,115,600	1,220,800	1,188,000	1,152,400	1,174,400	58,800
Confidential Location 5	127 W 127th St	HRA	Owned	913,600	872,800	859,200	874,400	811,200	(102,400)
Crotona Job Center #41 Offices	1916 Monterey Ave	HRA	Leased	1,806,400	1,699,200	1,650,400	1,592,800	1,560,800	(245,600)
E End Social Services Office	2322 3rd Ave	HRA	Leased	961,200	957,200	1,044,000	1,261,600	1,588,800	627,600
FIA/MICSA Social Services Office	109 E 16th St	HRA	Leased	3,276,000	2,557,200	2,934,800	2,482,000	2,560,000	(716,000)
FIA:MICA-CSE S Brooklyn Center	470 Vanderbilt Ave	HRA	Leased	5,382,400	5,674,880	5,677,280	5,234,240	4,479,200	(903,200)
IREA/ OCSS	151 W Broadway	HRA	Leased	1,235,600	1,217,200	1,194,400	1,176,400	896,400	(339,200)
MICSA HOME CARE Services Office	151-20 Jamaica Ave	HRA	Leased	1,964,000	1,917,600	1,882,400	1,764,800	1,679,520	(284,480)
Office HASA Services & FIA/ Food Stamps	8 W 14th St	HRA	Leased	2,912,800	2,792,000	2,681,600	2,600,000	2,232,000	(680,800)

Facility	Address	Agency / Organization	City-Owned or Leased	Total Electricity (Utility+Solar), FY 2017	Total Electricity (Utility+Solar), FY 2018	Total Electricity (Utility+Solar), FY 2019	Total Electricity (Utility+Solar), FY 2020	Total Electricity (Utility+Solar), FY 2021	Change Over Last 5 FYs
Office HASA/ MICS/APS Social Services	400 8th Ave	HRA	Leased	1,456,000	1,352,000	1,401,600	1,376,800	1,173,600	(282,400)
Office MICS/APS & Trades Support Services	260 11th Ave	HRA	Leased	1,992,404	1,645,844	1,651,270	2,162,924	2,158,444	166,040
Office of Food Stamps & Eligibility Verification	240 Livingston St	HRA	Leased	3,360,000	3,587,200	3,344,800	3,314,400	3,328,000	(32,000)
Offices of Information Services	15 Metrotech Ctr	HRA	Leased	9,837,200	9,815,200	9,688,000	9,301,600	8,920,800	(916,400)
Queens Model Office HASA	33-28 Northern Blvd	HRA	Leased	875,200	884,800	906,400	912,800	926,400	51,200
100 Church St	100 Church St	Law Department	Leased	2,777,600	2,742,400	2,833,120	2,889,600	2,570,400	(207,200)
13th Precinct and Candidate Assessment Ctr	230 E 21st St	NYPD	Owned	3,927,600	3,742,800	3,923,600	3,882,800	3,931,600	4,000
Central Motor Repair Shop	53-15 58th St	NYPD	Owned	1,807,800	1,636,200	1,590,200	1,687,800	1,736,200	(71,600)
Combined Support Facility	59-06 Laurel Hill Blvd	NYPD	Owned	2,500,400	2,456,800	2,454,400	2,301,200	2,195,200	(305,200)
NYPD Command	500 Abbott St	NYPD	Leased	2,144,000	2,030,400	1,791,200	1,684,000	1,492,800	(651,200)
NYPD Firearms & Tactics Range	1016 City Island Rd	NYPD	Owned	1,592,600	1,731,200	1,737,800	1,697,400	1,583,000	(9,600)
NYPD Police Headquarters	1 Police Plz	NYPD	Owned	25,308,000	23,717,200	22,715,200	22,030,800	22,746,800	(2,561,200)
NYPD Police Laboratory	150-14 Jamaica Ave	NYPD	Owned	5,076,800	5,079,200	5,002,400	4,680,800	4,778,400	(298,400)
Police Academy	130-30 28th Ave	NYPD	Owned	16,866,560	16,853,600	17,947,600	16,910,000	17,009,200	142,640

Facility	Address	Agency / Organization	City-Owned or Leased	Total Electricity (Utility+Solar), FY 2017	Total Electricity (Utility+Solar), FY 2018	Total Electricity (Utility+Solar), FY 2019	Total Electricity (Utility+Solar), FY 2020	Total Electricity (Utility+Solar), FY 2021	Change Over Last 5 FYs
Bronx Library Center	310 E Kingsbridge Rd	NYPL	Leased	2,256,800	2,124,000	2,043,200	2,046,400	2,049,600	(207,200)
LI City Conservation & Preservation	31-11 Thomson Ave	NYPL	Leased	4,340,000	4,149,600	4,080,000	3,981,600	3,838,400	(501,600)
Stephen A. Schwartzman Building	476 5th Ave	NYPL	Owned	11,540,000	11,664,000	13,232,800	13,140,800	13,476,000	1,936,000
The Library for the Performing Arts	40 Lincoln Center Plz	NYPL	Owned	3,856,800	3,830,400	3,626,400	3,350,400	3,359,200	(497,600)
Chief Medical Examiners Building	520 1st Ave	OCME	Owned	3,564,800	3,576,800	3,587,200	3,129,600	3,160,800	(404,000)
OCME DNA Lab	421 E 26th St	OCME	Owned	15,318,960	15,053,280	14,652,000	14,284,440	15,059,800	(259,160)
OEM Headquarters	165 Cadman Plz E	OEM	Owned	2,741,600	2,616,800	2,532,000	2,549,600	2,349,600	(392,000)
Board of Elections	5112 2nd Ave	Other	Leased	1,032,000	1,052,400	1,719,600	1,258,800	1,480,000	448,000
DA - Kings County	350 Jay St	Other	Owned	4,845,972	5,199,918	5,248,903	4,940,388	4,339,858	(506,114)
Hunter College HS	71 E 94th St	Other	Owned	2,217,280	2,219,680	2,255,200	1,742,400	2,100,480	(116,800)
Queens Central Library	89-11 Merrick Blvd	QPL	Owned	4,499,200	4,445,600	4,510,400	4,198,400	4,260,000	(239,200)
Falchi Building	31-00 47th Ave	TLC	Leased	1,410,400	1,414,000	1,428,800	1,497,200	1,258,000	(152,400)

Appendix B: RTM Status

This appendix includes the status of RTM installation, whether installation is appropriate and practicable, and anticipated installation wherever installation is appropriate and practicable.

Facility	Address	Agency/ Organization	City-Owned or Leased	RTM Installed	RTM Appropriate and Practicable	Anticipated RTM Installation FY
ACS Administrative Site	150 William St	ACS	Leased	No	Yes	FY2022
ACS Administrative Site	19 Grant Sq	ACS	Leased	No	Yes	FY2022
CrossRds Juvenile Center	17 Bristol St	ACS	Owned	Yes	Yes	Complete
Dual Center ACS Administrative Site	165-15 Archer Ave	ACS	Leased	No	Yes	FY2022
Horizon Juvenile Center	560 Brook Ave	ACS	Owned	Yes	Yes	Complete
Scopetta Center	492 1st Ave	ACS	Owned	No	Yes	FY2022
Central Library & Learning Center	10 Grand Army Plz	BPL	Owned	Yes	Yes	Complete
BMCC Fiterman Hall	30 W Broadway	CUNY	Owned	Yes	Yes	Complete
Bronx C.C. Silver Hall	2254 Sedgwick Ave	CUNY	Leased	No	Yes	FY2022
Bronx C.C. Quadrangle Bldgs	145 W 180th St	CUNY	Leased	Yes	Yes	Complete
Guttman Community College	39 W 39th St	CUNY	Leased	Yes	Yes	Complete
Hostos Community College	460 Grand Concourse	CUNY	Leased	Yes	Yes	Complete
Kingsborough CC T Bldgs	2001 Oriental Blvd	CUNY	Leased	Yes	Yes	Complete
Kingsborough Community College	2001 Oriental Blvd	CUNY	Leased	Yes	Yes	Complete
LaGuardia CC	29-10 Thomson Ave	CUNY	Leased	Yes	Yes	Complete

Facility	Address	Agency/ Organization	City-Owned or Leased	RTM Installed	RTM Appropriate and Practicable	Anticipated RTM Installation FY
LaGuardia Community Coll	31-10 Thomson Ave	CUNY	Leased	Yes	Yes	Complete
Manhattan Community College	West St & Harrison St	CUNY	Owned	Yes	Yes	Complete
Queensborough Comm Coll	Kenilworth Dr & Cloverdale Blvd	CUNY	Leased	Yes	Yes	Complete
S J Hines Health Complex	475 Grand Concourse	CUNY	Leased	Yes	Yes	Complete
Long Island City Courthouse	25-10 Court Sq	DCAS	Owned	Yes	Yes	Complete
100 Gold St	100 Gold St	DCAS	Owned	Yes	Yes	Complete
Bronx Bergen Building	1932 Arthur Ave	DCAS	Owned	Yes	Yes	Complete
Bronx County Courthouse	851 Grand Concourse	DCAS	Owned	Yes	Yes	Complete
Bronx County Hall of Justice	265 E 161st St	DCAS	Leased	Yes	Yes	Complete
Bronx Family & Criminal Court	215 E 161st St	DCAS	Owned	Yes	Yes	Complete
Bronx Housing Court	1118 Grand Concourse	DCAS	Leased	Yes	Yes	Complete
Brooklyn Army Terminal	140 58th St	DCAS	Owned	No	No	Not Applicable
Brooklyn Criminal Court	120 Schermerhorn St	DCAS	Owned	Yes	Yes	Complete
Brooklyn Municipal Building	210 Joralemon St	DCAS	Leased	Yes	Yes	Complete
Brooklyn Supreme & Family Court	330 Jay St	DCAS	Leased	Yes	Yes	Complete
Brooklyn Supreme Court	360 Adams St	DCAS	Owned	Yes	Yes	Complete
Central Storehouse	66-26 Metropolitan Ave	DCAS	Leased	Yes	Yes	Complete
City Planning Building	22 Reade St	DCAS	Leased	Yes	Yes	Complete

Facility	Address	Agency/ Organization	City-Owned or Leased	RTM Installed	RTM Appropriate and Practicable	Anticipated RTM Installation FY
Court Square Building	2-8 Lafayette St	DCAS	Leased	Yes	Yes	Complete
David N. Dinkins Man. Municipal Building	1 Centre St	DCAS	Owned	Yes	Yes	Complete
Health Building	125 Worth St	DCAS	Leased	Yes	Yes	Complete
Home Life Building	253 Broadway	DCAS	Leased	Yes	Yes	Complete
Louis J. Lefkowitz Building	80 Centre St	DCAS	Leased	Yes	Yes	Complete
Manhattan Civil Court	111 Centre St	DCAS	Leased	Yes	Yes	Complete
Manhattan Criminal Court	100 Centre St	DCAS	Leased	Yes	Yes	Complete
Manhattan Family Court	60 Lafayette St	DCAS	Leased	Yes	Yes	Complete
Manhattan Supreme Court	60 Centre St	DCAS	Leased	Yes	Yes	Complete
Office Building	130 Stuyvesant Pl	DCAS	Owned	Yes	Yes	Complete
Queens Borough Hall	120-55 Queens Blvd	DCAS	Leased	Yes	Yes	Complete
Queens Civil Court	89-17 Sutphin Blvd	DCAS	Leased	Yes	Yes	Complete
Queens Criminal Court	125-01 Queens Blvd	DCAS	Owned	Yes	Yes	Complete
Queens Family Court	152-02 Jamaica Ave	DCAS	Leased	Yes	Yes	Complete
Queens Supreme Court	88-11 Sutphin Blvd	DCAS	Owned	Yes	Yes	Complete
Staten Island Courthouse	26 Central Ave	DCAS	Owned	Yes	Yes	Complete
Sun Building	280 Broadway	DCAS	Owned	Yes	Yes	Complete
Tweed Courthouse	52 Chambers St	DCAS	Owned	Yes	Yes	Complete
American Museum of Natural History	200 Central Park W	DCLA	Owned	Yes	Yes	Complete

Facility	Address	Agency/ Organization	City-Owned or Leased	RTM Installed	RTM Appropriate and Practicable	Anticipated RTM Installation FY
BAM Harvey Theater	651 Fulton St	DCLA	Owned	No	Yes	FY2022
BAM Peter Jay Sharp Theater	10 Lafayette Ave	DCLA	Owned	Yes	Yes	Complete
Bronx Zoo	E 180th St & Devoe Ave	DCLA	Owned	Yes	Yes	Complete
Brooklyn Botanical Garden	1008 Washington Ave	DCLA	Owned	No	Yes	FY2022
Brooklyn Museum	188 Eastern Pkwy	DCLA	Owned	Yes	Yes	Complete
Carnegie Hall	881 7th Ave	DCLA	Owned	Yes	Yes	Complete
David H. Koch Theater	20 Lincoln Ctr	DCLA	Owned	Yes	Yes	Complete
International Plant Science Center	2680 Southern Blvd	DCLA	Owned	Yes	Yes	Complete
Library, Watson, Pratt Building Complex	2900 Southern Blvd	DCLA	Owned	Yes	Yes	Complete
Metropolitan Museum of Art	1000 5th Ave	DCLA	Owned	Yes	Yes	Complete
Museum of Jewish Heritage	36 Battery Pl	DCLA	Leased	Yes	Yes	Complete
Museum of the City of New York	1220 5th Ave	DCLA	Owned	Yes	Yes	Complete
Museum of the Moving Image	36-01 35th Ave	DCLA	Owned	Yes	Yes	Complete
New York Aquarium	W 8th St & Surf Ave	DCLA	Owned	No	Yes	FY2022
New York City Center	131 W 55th St	DCLA	Owned	No	Yes	FY2022
New York Hall of Science	47-01 111th St	DCLA	Owned	Yes	Yes	Complete
NYBG Visitors' Center	2800 Southern Blvd	DCLA	Owned	Yes	Yes	Complete
Public Theater	425 Lafayette St	DCLA	Owned	Yes	Yes	Complete

Facility	Address	Agency/ Organization	City-Owned or Leased	RTM Installed	RTM Appropriate and Practicable	Anticipated RTM Installation FY
Queens Museum of Art	United Nations Ave S	DCLA	Owned	Yes	Yes	Complete
Snug Harbor Center	914 Richmond Ter	DCLA	Owned	Yes	Yes	Complete
The Met Breuer	945 Madison Ave	DCLA	Leased	No	No	Not Applicable
DDC Offices	30-30 Thomson Ave	DDC	Leased	Yes	Yes	Complete
26th Ward Water Resource Recovery Facility	1078 Hendrix St	DEP	Owned	Yes	Yes	Complete
Bowery Bay Water Resource Recovery Facility	4301 Berrian Blvd	DEP	Owned	Yes	Yes	Complete
Coney Island Water Resource Recovery Facility	2580 Knapp St	DEP	Owned	Yes	Yes	Complete
Conner St Pumping Station	3200 Conner St	DEP	Owned	Yes	Yes	Complete
DEP Headquarters Highrise	59-17 Junction Blvd	DEP	Leased	No	Yes	FY2022
East Branch Aeration Facility	58-26 57th St	DEP	Owned	No	Yes	FY2022
Eltingville Pumping Station	102 Glencoe St	DEP	Owned	No	No	Not Applicable
English Kills Aeration	1106 Grand St	DEP	Owned	Yes	Yes	Complete
Flushing Bay Combined Sewage Overflow	131-15 Fowler Ave	DEP	Owned	Yes	Yes	Complete
Gowanus Pumping Station	201 Douglass St	DEP	Owned	Yes	Yes	Complete
Hannah St Pumping Station	10 Murray Hulbert Ave	DEP	Owned	No	No	Not Applicable
Hunts Point Water Resource Recovery Facility	1270 Ryawa Ave	DEP	Owned	Yes	Yes	Complete
Jamaica Water Resource Recovery Facility	150-20 134th St	DEP	Owned	Yes	Yes	Complete
Kingston Office	71 Smith Ave	DEP	Owned	Yes	Yes	Complete

Facility	Address	Agency/ Organization	City-Owned or Leased	RTM Installed	RTM Appropriate and Practicable	Anticipated RTM Installation FY
Manhattan Sewage Pump Station	184 Ave D	DEP	Owned	Yes	Yes	Complete
Newtown Creek Water Resource Recovery Facility	301 Greenpoint Ave	DEP	Owned	Yes	Yes	Complete
North River Water Resource Recovery Facility	725 W 135th St	DEP	Owned	Yes	Yes	Complete
Oakwood Beach Water Resource Recovery Facility	751 Mill Rd	DEP	Owned	Yes	Yes	Complete
Owl's Head Water Resource Recovery Facility	6700 Shore Rd	DEP	Owned	Yes	Yes	Complete
Paerdegat CSO	1887 Ralph Ave	DEP	Owned	Yes	Yes	Complete
Paerdegat Sewage Pumping Station	Flatlands & Ralph Ave	DEP	Owned	No	Yes	FY2022
Port Richmond Water Resource Recovery Facility	1795 Richmond Ter	DEP	Owned	Yes	Yes	Complete
Pumping Station	503 W 179th St	DEP	Owned	Yes	Yes	Complete
Red Hook Water Resource Recovery Facility	18 Little St	DEP	Owned	Yes	Yes	Complete
Rockaway Water Resource Recovery Facility	10621 Beach Channel Dr	DEP	Owned	No	Yes	FY2022
Sewage Pumping Station	84 Ave V	DEP	Owned	Yes	Yes	Complete
Support Facility	Watershed Area	DEP	Owned	No	Yes	FY2022
Support Facility	Watershed Area	DEP	Owned	No	Yes	FY2022
Support Facility	Watershed Area	DEP	Owned	Yes	Yes	Complete
Support Facility	Watershed Area	DEP	Owned	No	Yes	FY2022
Support Facility	Watershed Area	DEP	Owned	No	Yes	FY2022
Support Facility	Watershed Area	DEP	Owned	Yes	Yes	Complete

Facility	Address	Agency/ Organization	City-Owned or Leased	RTM Installed	RTM Appropriate and Practicable	Anticipated RTM Installation FY
Support Facility	Watershed Area	DEP	Owned	No	Yes	FY2022
Support Facility	Watershed Area	DEP	Owned	No	No	Not Applicable
Tallman Island Water Resource Recovery Facility	127-01 Powells Cove Blvd	DEP	Owned	Yes	Yes	Complete
Throgs Neck Sewage Pumping Station	Zerega Ave & Lafayette Ave	DEP	Owned	No	No	Not Applicable
Wards Island Water Resource Recovery Facility	Wards Island	DEP	Owned	Yes	Yes	Complete
Bellevue Men's Shelter	400 E 30th St	DHS	Owned	Yes	Yes	Complete
EAU	151 E 151st St	DHS	Owned	Yes	Yes	Complete
Fort Washington Armory- Shelter	216 Ft Washington Ave	DHS	Owned	No	Yes	FY2022
Samaritan Forbell Residence	338-344 Forbell St	DHS	Leased	Yes	Yes	Complete
Brooklyn Criminal Court	275 Atlantic Ave	DOC	Owned	Yes	Yes	Complete
MDC, S&N Towers #2033, #2013	125 White St	DOC	Owned	Yes	Yes	Complete
Rikers Anna M. Kross Center	18-18 Hazen St	DOC	Owned	Yes	Yes	Complete
Rikers Cogeneration Plant	17-19 Hazen St	DOC	Owned	Yes	Yes	Complete
Rikers Eric M. Taylor Center	10-10 Hazen St	DOC	Owned	Yes	Yes	Complete
Rikers George Motchan Detention Center	15-15 Hazen St	DOC	Owned	Yes	Yes	Complete
Rikers George R. Vierno Center	09-09 Hazen St	DOC	Owned	Yes	Yes	Complete
Rikers R-1	16-27 Hazen St	DOC	Owned	Yes	Yes	Complete

Facility	Address	Agency/ Organization	City-Owned or Leased	RTM Installed	RTM Appropriate and Practicable	Anticipated RTM Installation FY
Rikers R-2	19-27 Hazen St	DOC	Owned	Yes	Yes	Complete
Rikers Robert N. Davoren Complex	11-11 Hazen St	DOC	Owned	Yes	Yes	Complete
Rikers Rose M. Singer Center	19-19 Hazen St	DOC	Owned	Yes	Yes	Complete
Rikers Vernon C. Bain Center	1 Halleck St	DOC	Owned	Yes	Yes	Complete
Rikers West Facility	16-06 Hazen St	DOC	Owned	Yes	Yes	Complete
K002	655 Parkside Ave	DOE	Owned	Yes	Yes	Complete
K007	858 Jamaica Ave	DOE	Owned	Yes	Yes	Complete
K012	430 Howard Ave	DOE	Owned	Yes	Yes	Complete
K013	557 Pennsylvania Ave	DOE	Owned	Yes	Yes	Complete
K024	435 38th St	DOE	Owned	Yes	Yes	Complete
K043	1401 Emmons Ave	DOE	Owned	Yes	Yes	Complete
K066	913 E 96th St	DOE	Owned	Yes	Yes	Complete
K069	6302 9th Ave	DOE	Owned	Yes	Yes	Complete
K071	215 Heyward St	DOE	Owned	Yes	Yes	Complete
K078	1420 E 68th St	DOE	Owned	Yes	Yes	Complete
K096	99 Ave P	DOE	Owned	Yes	Yes	Complete
K101	2360 Benson Ave	DOE	Owned	No	Yes	FY2022
K105	1031 59th St	DOE	Owned	Yes	Yes	Complete

Facility	Address	Agency/ Organization	City-Owned or Leased	RTM Installed	RTM Appropriate and Practicable	Anticipated RTM Installation FY
K111	35 Starr St	DOE	Owned	Yes	Yes	Complete
K115	1500 E 92nd St	DOE	Owned	Yes	Yes	Complete
K152	725 E 23rd St	DOE	Owned	Yes	Yes	Complete
K160	5105 Ft Hamilton Pkwy	DOE	Owned	Yes	Yes	Complete
K170	7109 6th Ave	DOE	Owned	Yes	Yes	Complete
K180	5601 16th Ave	DOE	Owned	Yes	Yes	Complete
K181	1023 New York Ave	DOE	Owned	Yes	Yes	Complete
K194	3117 Ave W	DOE	Owned	No	Yes	FY2022
K201	8010 12th Ave	DOE	Owned	Yes	Yes	Complete
K205	6701 20th Ave	DOE	Owned	Yes	Yes	Complete
K217	1100 Newkirk Ave	DOE	Owned	Yes	Yes	Complete
K227	6500 16th Ave	DOE	Owned	Yes	Yes	Complete
K228	228 Ave S	DOE	Owned	Yes	Yes	Complete
K229	1400 Benson Ave	DOE	Owned	Yes	Yes	Complete
K237	36 Ave P	DOE	Leased	Yes	Yes	Complete
K239	2401 Neptune Ave	DOE	Owned	Yes	Yes	Complete
K244	5404 Tilden Ave	DOE	Owned	Yes	Yes	Complete
K259	7305 Ft Hamilton Pkwy	DOE	Owned	Yes	Yes	Complete
K264	371 89th St	DOE	Owned	No	Yes	FY2022

Facility	Address	Agency/ Organization	City-Owned or Leased	RTM Installed	RTM Appropriate and Practicable	Anticipated RTM Installation FY
K278	1925 Stuart St	DOE	Owned	Yes	Yes	Complete
K281	8787 24th Ave	DOE	Owned	Yes	Yes	Complete
K286	2525 Haring St	DOE	Owned	Yes	Yes	Complete
K291	231 Palmetto St	DOE	Owned	Yes	Yes	Complete
K293	284 Baltic St	DOE	Owned	Yes	Yes	Complete
K313	283 Adams St	DOE	Owned	Yes	Yes	Complete
K314	330 59th St	DOE	Owned	Yes	Yes	Complete
K317	610 Baltic St,	DOE	Owned	Yes	Yes	Complete
K321	180 7th Ave	DOE	Owned	Yes	Yes	Complete
K324	800 Gates Ave	DOE	Owned	Yes	Yes	Complete
K327	111 Bristol St [110 Chester St]	DOE	Owned	Yes	Yes	Complete
K331	7002 4th Ave	DOE	Leased	Yes	Yes	Complete
K338	21 Hinckley Pl	DOE	Leased	Yes	Yes	Complete
K356	104 Sutter Ave	DOE	Owned	Yes	Yes	Complete
K376	194 Harman St	DOE	Owned	No	Yes	FY2022
K380	370 Marcy Ave	DOE	Owned	Yes	Yes	Complete
K383	1300 Greene Ave	DOE	Owned	Yes	Yes	Complete
K384	242 Cooper St	DOE	Owned	Yes	Yes	Complete
K390	1224 Park Pl	DOE	Owned	Yes	Yes	Complete

Facility	Address	Agency/ Organization	City-Owned or Leased	RTM Installed	RTM Appropriate and Practicable	Anticipated RTM Installation FY
K391	790 E New York Ave	DOE	Owned	Yes	Yes	Complete
K395	1001 E 45th St	DOE	Owned	Yes	Yes	Complete
K400	2630 Benson Ave	DOE	Owned	Yes	Yes	Complete
K405	2893 Bedford Ave	DOE	Owned	Yes	Yes	Complete
K410	2800 Ocean Pkwy	DOE	Owned	Yes	Yes	Complete
K420	999 Jamaica Ave	DOE	Owned	Yes	Yes	Complete
K422	1065 Elton St	DOE	Owned	Yes	Yes	Complete
K425	3787 Bedford Ave	DOE	Owned	Yes	Yes	Complete
K430	29 Ft Greene Pl	DOE	Owned	Yes	Yes	Complete
K435	400 Pennsylvania Ave	DOE	Owned	Yes	Yes	Complete
K437	713 Caton Ave	DOE	Leased	Yes	Yes	Complete
K440	883 Classon Ave	DOE	Owned	Yes	Yes	Complete
K445	1601 80th St	DOE	Owned	Yes	Yes	Complete
K450	850 Grand St	DOE	Owned	Yes	Yes	Complete
K455	1700 Fulton St	DOE	Owned	Yes	Yes	Complete
K458	832 Marcy Ave	DOE	Owned	Yes	Yes	Complete
K460	237 7th Ave	DOE	Owned	Yes	Yes	Complete
K490	8301 Shore Rd	DOE	Owned	Yes	Yes	Complete
K495	3000 Ave X	DOE	Owned	Yes	Yes	Complete

Facility	Address	Agency/ Organization	City-Owned or Leased	RTM Installed	RTM Appropriate and Practicable	Anticipated RTM Installation FY
K500	1600 Rockaway Pkwy	DOE	Owned	Yes	Yes	Complete
K505	5800 20th Ave	DOE	Owned	Yes	Yes	Complete
K515	6565 Flatlands Ave	DOE	Owned	Yes	Yes	Complete
K525	1600 Ave L	DOE	Owned	Yes	Yes	Complete
K540	50 Ave X	DOE	Owned	Yes	Yes	Complete
K564	153 35th St	DOE	Leased	Yes	Yes	Complete
K580	105 Tech Pl	DOE	Owned	Yes	Yes	Complete
K590	1186 Carroll St	DOE	Leased	Yes	Yes	Complete
K625	150 Albany Ave	DOE	Owned	Yes	Yes	Complete
K650	257 N 6th St	DOE	Owned	Yes	Yes	Complete
K660	145 Pennsylvania Ave	DOE	Owned	Yes	Yes	Complete
K722	64 Ave X	DOE	Owned	Yes	Yes	Complete
K798	696 Jamaica Ave	DOE	Owned	Yes	Yes	Complete
K801	65 Court St	DOE	Owned	Yes	Yes	Complete
K802	131 Livingston St	DOE	Owned	Yes	Yes	Complete
K805	49 Flatbush Ave	DOE	Owned	Yes	Yes	Complete
K807	109 Bay 14th St	DOE	Owned	Yes	Yes	Complete
K914	77 Clinton Ave	DOE	Leased	Yes	Yes	Complete
M004	500 W 160th St	DOE	Owned	Yes	Yes	Complete

Facility	Address	Agency/ Organization	City-Owned or Leased	RTM Installed	RTM Appropriate and Practicable	Anticipated RTM Installation FY
M005	3703 10th Ave	DOE	Owned	Yes	Yes	Complete
M008	465 W 167th St	DOE	Owned	Yes	Yes	Complete
M010	2581 7th Ave	DOE	Owned	Yes	Yes	Complete
M013	1573 Madison Ave	DOE	Owned	Yes	Yes	Complete
M025	145 Stanton St	DOE	Owned	Yes	Yes	Complete
M030	144-176 E 128th St	DOE	Owned	Yes	Yes	Complete
M044	100 W 77th St	DOE	Owned	Yes	Yes	Complete
M045	2351 1st Ave	DOE	Owned	Yes	Yes	Complete
M047	225 E 23rd St	DOE	Owned	Yes	Yes	Complete
M048	4360-4378 Broadway	DOE	Owned	Yes	Yes	Complete
M050	433 E 100th St	DOE	Owned	Yes	Yes	Complete
M088	215 W 114th St	DOE	Owned	Yes	Yes	Complete
M089	201 Warren St	DOE	Leased	Yes	Yes	Complete
M090	21 Jumel Pl	DOE	Owned	Yes	Yes	Complete
M093	501 W 152nd St	DOE	Owned	Yes	Yes	Complete
M112	535 E 119th St	DOE	Owned	Yes	Yes	Complete
M114	331 E 91st St	DOE	Leased	Yes	Yes	Complete
M117	240 E 109th St	DOE	Owned	Yes	Yes	Complete
M124	40 Division St	DOE	Leased	Yes	Yes	Complete

Facility	Address	Agency/ Organization	City-Owned or Leased	RTM Installed	RTM Appropriate and Practicable	Anticipated RTM Installation FY
M130	143 Baxter St	DOE	Owned	Yes	Yes	Complete
M131	100 Hester St	DOE	Owned	Yes	Yes	Complete
M149	34 W 118th St	DOE	Owned	Yes	Yes	Complete
M153	1750 Amsterdam Ave	DOE	Owned	Yes	Yes	Complete
M167	220 E 76th St	DOE	Owned	Yes	Yes	Complete
M169	110 E 88th St	DOE	Leased	Yes	Yes	Complete
M176	4862 Broadway	DOE	Owned	Yes	Yes	Complete
M189	2580 Amsterdam Ave	DOE	Owned	No	Yes	FY2022
M195	625 W 133rd St	DOE	Leased	Yes	Yes	Complete
M218	4600 Broadway	DOE	Owned	Yes	Yes	Complete
M234	292 Greenwich St	DOE	Owned	Yes	Yes	Complete
M263	202 Sherman Ave	DOE	Leased	Yes	Yes	Complete
M271	645 Main St	DOE	Owned	Yes	Yes	Complete
M276	55 Battery Pl	DOE	Leased	Yes	Yes	Complete
M281	425 E 35th St	DOE	Leased	Yes	Yes	Complete
M323	75 Morton St	DOE	Leased	Yes	Yes	Complete
M338	525 W 44th St	DOE	Owned	Yes	Yes	Complete
M343	1 Peck Slip	DOE	Leased	Yes	Yes	Complete
M435	260 Pleasant Ave	DOE	Owned	Yes	Yes	Complete

Facility	Address	Agency/ Organization	City-Owned or Leased	RTM Installed	RTM Appropriate and Practicable	Anticipated RTM Installation FY
M440	351 W 18th St	DOE	Owned	Yes	Yes	Complete
M445	350 Grand St	DOE	Owned	Yes	Yes	Complete
M460	40 Irving Pl	DOE	Owned	Yes	Yes	Complete
M465	549 Audubon Ave	DOE	Owned	Yes	Yes	Complete
M470	145 W 84th St	DOE	Owned	Yes	Yes	Complete
M477	345 Chambers St	DOE	Leased	Yes	Yes	Complete
M480	317 E 67th St	DOE	Owned	No	Yes	FY2022
M485	108 Amsterdam Ave	DOE	Owned	Yes	Yes	Complete
M488	231 E 56th St	DOE	Leased	No	Yes	FY2022
M490	122 Amsterdam Ave	DOE	Owned	Yes	Yes	Complete
M506	140 W 102nd St	DOE	Owned	Yes	Yes	Complete
M520	411 Pearl St	DOE	Leased	Yes	Yes	Complete
M535	525 W 50th St	DOE	Leased	Yes	Yes	Complete
M540	443 W 135th St	DOE	Owned	No	Yes	FY2022
M600	225 W 24th St	DOE	Owned	Yes	Yes	Complete
M620	111 E 33rd St	DOE	Leased	Yes	Yes	Complete
M625	439 W 49th St	DOE	Owned	Yes	Yes	Complete
M814	504 W 158th St	DOE	Leased	Yes	Yes	Complete
M834	444 W 56th St	DOE	Leased	Yes	Yes	Complete

Facility	Address	Agency/ Organization	City-Owned or Leased	RTM Installed	RTM Appropriate and Practicable	Anticipated RTM Installation FY
M841	466 West End Ave	DOE	Owned	No	Yes	FY2022
M868	10 E 15th St	DOE	Leased	No	Yes	FY2022
M876	501 W 165th St	DOE	Owned	Yes	Yes	Complete
M912	521 W 43rd St	DOE	Leased	Yes	Yes	Complete
M970	200-214 W 135th St	DOE	Leased	Yes	Yes	Complete
M971	12 Spruce St	DOE	Owned	Yes	Yes	Complete
Q005	50-40 Jacobus St	DOE	Owned	Yes	Yes	Complete
Q007	80-55 Cornish Ave	DOE	Owned	Yes	Yes	Complete
Q008	108-35 167th St	DOE	Owned	Yes	Yes	Complete
Q011	54-25 Skillman Ave	DOE	Owned	Yes	Yes	Complete
Q013	55-01 94th St	DOE	Owned	Yes	Yes	Complete
Q019	40-32 99th St (98-02 Roosevelt Ave)	DOE	Owned	Yes	Yes	Complete
Q020	142-30 Barclay Ave	DOE	Owned	Yes	Yes	Complete
Q025	34-65 192nd St	DOE	Owned	Yes	Yes	Complete
Q035	191-02 90th Ave	DOE	Owned	Yes	Yes	Complete
Q042	488 Beach 66th St	DOE	Owned	No	Yes	FY2022
Q043	160 Beach 29th St	DOE	Owned	No	Yes	FY2022
Q049	79-15 Penelope Ave	DOE	Owned	Yes	Yes	Complete
Q050	143-26 101st Ave	DOE	Owned	Yes	Yes	Complete

Facility	Address	Agency/ Organization	City-Owned or Leased	RTM Installed	RTM Appropriate and Practicable	Anticipated RTM Installation FY
Q058	72-24 Grand Ave	DOE	Leased	Yes	Yes	Complete
Q061	98-50 50th Ave	DOE	Owned	Yes	Yes	Complete
Q062	97-25 108th St	DOE	Owned	Yes	Yes	Complete
Q063	90-15 Sutter Ave	DOE	Owned	Yes	Yes	Complete
Q069	77-02 37th Ave	DOE	Owned	Yes	Yes	Complete
Q070	30-44 43rd St	DOE	Owned	Yes	Yes	Complete
Q088	60-85 Catalpa Ave	DOE	Owned	Yes	Yes	Complete
Q089	85-28 Britton Ave	DOE	Owned	Yes	Yes	Complete
Q091	68-10 Central Ave	DOE	Owned	Yes	Yes	Complete
Q100	111-11 118th St	DOE	Owned	Yes	Yes	Complete
Q102	55-24 Van Horn St	DOE	Owned	Yes	Yes	Complete
Q108	108-10 109th Ave	DOE	Owned	Yes	Yes	Complete
Q113	87-21 79th Ave	DOE	Owned	Yes	Yes	Complete
Q120	58-01 136th St	DOE	Owned	Yes	Yes	Complete
Q124	129-15 150th Ave	DOE	Owned	Yes	Yes	Complete
Q129	128-02 7th Ave	DOE	Owned	Yes	Yes	Complete
Q137	109-15 98th St	DOE	Owned	Yes	Yes	Complete
Q145	33-34 80th St	DOE	Owned	Yes	Yes	Complete
Q153	60-02 60th Ln	DOE	Owned	Yes	Yes	Complete

Facility	Address	Agency/ Organization	City-Owned or Leased	RTM Installed	RTM Appropriate and Practicable	Anticipated RTM Installation FY
Q161	101-33 124th St	DOE	Owned	Yes	Yes	Complete
Q163	159-01 59th Ave	DOE	Owned	Yes	Yes	Complete
Q166	33-09 35th Ave	DOE	Owned	Yes	Yes	Complete
Q176	120-45 235th St	DOE	Owned	Yes	Yes	Complete
Q195	253-50 149th Ave	DOE	Owned	Yes	Yes	Complete
Q208	74-30 Commonwealth Blvd	DOE	Owned	Yes	Yes	Complete
Q212	34-85 82nd St	DOE	Owned	Yes	Yes	Complete
Q226	121-10 Rockaway Blvd	DOE	Owned	Yes	Yes	Complete
Q227	32-02 Junction Blvd	DOE	Owned	Yes	Yes	Complete
Q230	34-01 73rd St	DOE	Owned	Yes	Yes	Complete
Q234	30-15 29th St	DOE	Owned	Yes	Yes	Complete
Q237	46-21 Colden St	DOE	Owned	Yes	Yes	Complete
Q239	17-15 Weirfield St	DOE	Owned	Yes	Yes	Complete
Q247	69-26 65th Dr	DOE	Owned	Yes	Yes	Complete
Q253	1307 Central Ave	DOE	Owned	No	Yes	FY2022
Q254	84-40 101st St	DOE	Leased	Yes	Yes	Complete
Q260	40-20 100th St	DOE	Owned	Yes	Yes	Complete
Q263	222-14 Jamaica Ave	DOE	Owned	Yes	Yes	Complete
Q266	74-10 Commonwealth Blvd	DOE	Owned	Yes	Yes	Complete

Facility	Address	Agency/ Organization	City-Owned or Leased	RTM Installed	RTM Appropriate and Practicable	Anticipated RTM Installation FY
Q268	92-07 175th St	DOE	Owned	Yes	Yes	Complete
Q270	233-15 Merrick Blvd	DOE	Owned	Yes	Yes	Complete
Q276	108-29 155th St	DOE	Owned	Yes	Yes	Complete
Q277	153-27 88th Ave	DOE	Leased	Yes	Yes	Complete
Q290	55-20 Metropolitan Ave	DOE	Leased	Yes	Yes	Complete
Q292	99-01 34th Ave	DOE	Owned	Yes	Yes	Complete
Q298	50-51 98th Street	DOE	Leased	Yes	Yes	Complete
Q312	46-08 5th St	DOE	Leased	Yes	Yes	Complete
Q314	88-08 164th St	DOE	Leased	Yes	Yes	Complete
Q315	43-18 97th Pl	DOE	Leased	Yes	Yes	Complete
Q320	360 Seneca Ave	DOE	Leased	Yes	Yes	Complete
Q332	210-21 48th Avenue	DOE	Leased	No	Yes	FY2022
Q335	150-15 Raleigh St	DOE	Leased	Yes	Yes	Complete
Q404	1-50 51st Ave	DOE	Owned	Yes	Yes	Complete
Q405	32-24 Corporal Kennedy St	DOE	Owned	Yes	Yes	Complete
Q410	100-00 Beach Channel Dr	DOE	Owned	No	Yes	FY2022
Q415	5700 223rd St	DOE	Owned	Yes	Yes	Complete
Q420	143-10 Springfield Blvd	DOE	Owned	Yes	Yes	Complete
Q425	63-25 Main St	DOE	Owned	Yes	Yes	Complete

Facility	Address	Agency/ Organization	City-Owned or Leased	RTM Installed	RTM Appropriate and Practicable	Anticipated RTM Installation FY
Q430	58-20 Utopia Pkwy	DOE	Owned	Yes	Yes	Complete
Q435	230-17 Hillside Ave	DOE	Owned	Yes	Yes	Complete
Q440	67-01 110th St	DOE	Owned	Yes	Yes	Complete
Q445	48-10 31st Ave	DOE	Owned	Yes	Yes	Complete
Q452	14-30 Broadway	DOE	Owned	Yes	Yes	Complete
Q460	35-01 Union St	DOE	Owned	Yes	Yes	Complete
Q475	89-30 114th St	DOE	Owned	Yes	Yes	Complete
Q480	101-01 Rockaway Blvd	DOE	Owned	Yes	Yes	Complete
Q499	148-20 Reeves Ave	DOE	Leased	Yes	Yes	Complete
Q505	160-05 Highland Ave	DOE	Owned	Yes	Yes	Complete
Q515	149-11 Melbourne Ave	DOE	Owned	Yes	Yes	Complete
Q520	45-35 Van Dam St	DOE	Leased	Yes	Yes	Complete
Q566	74-20 Commonwealth Blvd	DOE	Owned	Yes	Yes	Complete
Q570	35-12 35th Ave	DOE	Owned	Yes	Yes	Complete
Q585	54-40 74th St	DOE	Leased	Yes	Yes	Complete
Q600	37-02 47th Ave	DOE	Owned	Yes	Yes	Complete
Q610	45-30 36th St	DOE	Owned	Yes	Yes	Complete
Q620	165-65 84th Ave	DOE	Owned	Yes	Yes	Complete
Q650	94-06 104th St	DOE	Owned	Yes	Yes	Complete

Facility	Address	Agency/ Organization	City-Owned or Leased	RTM Installed	RTM Appropriate and Practicable	Anticipated RTM Installation FY
Q680	150-91 87th Rd	DOE	Owned	Yes	Yes	Complete
Q686	91-30 Metropolitan Ave	DOE	Owned	Yes	Yes	Complete
Q690	116-25 Guy Brewer Blvd	DOE	Owned	Yes	Yes	Complete
Q695	160-20 Goethals Ave	DOE	Owned	Yes	Yes	Complete
Q721	41-15 104th St	DOE	Owned	Yes	Yes	Complete
Q722	57-12 94th St	DOE	Owned	Yes	Yes	Complete
Q725	21-16 44th Rd	DOE	Leased	Yes	Yes	Complete
Q735	30-20 Thomson Ave	DOE	Leased	Yes	Yes	Complete
Q744	45-10 94th St	DOE	Leased	Yes	Yes	Complete
Q800	28-11 Queens Plz N	DOE	Owned	Yes	Yes	Complete
Q801	44-36 Vernon Blvd	DOE	Owned	Yes	Yes	Complete
Q849	976 Seneca Ave	DOE	Owned	Yes	Yes	Complete
R004	200 Nedra Ln	DOE	Owned	Yes	Yes	Complete
R006	555 Page Ave	DOE	Owned	Yes	Yes	Complete
R007	1270 Huguenot Ave	DOE	Owned	Yes	Yes	Complete
R013	191 Vermont Ave	DOE	Owned	Yes	Yes	Complete
R022	1860 Forest Ave	DOE	Owned	No	Yes	FY2022
R024	225 Cleveland Ave	DOE	Owned	Yes	Yes	Complete
R043	100 Essex Dr	DOE	Owned	Yes	Yes	Complete

Facility	Address	Agency/ Organization	City-Owned or Leased	RTM Installed	RTM Appropriate and Practicable	Anticipated RTM Installation FY
R056	250 Kramer Ave	DOE	Owned	Yes	Yes	Complete
R058	77 Marsh Ave	DOE	Owned	Yes	Yes	Complete
R071	1050 Targee St	DOE	Leased	Yes	Yes	Complete
R072	33 Ferndale Ave	DOE	Owned	Yes	Yes	Complete
R075	455 Huguenot Ave	DOE	Owned	Yes	Yes	Complete
R435	465 New Dorp Ln	DOE	Owned	Yes	Yes	Complete
R440	485 Clawson St	DOE	Owned	Yes	Yes	Complete
R445	85 St. Joseph's Ave	DOE	Owned	Yes	Yes	Complete
R450	105 Hamilton Ave	DOE	Owned	Yes	Yes	Complete
R455	100 Luten Ave	DOE	Owned	Yes	Yes	Complete
R460	1200 Manor Rd	DOE	Owned	Yes	Yes	Complete
R861	280 Regis Dr	DOE	Owned	Yes	Yes	Complete
R880	715 Ocean Ter	DOE	Owned	Yes	Yes	Complete
X003	2100 Lafontaine Ave	DOE	Owned	Yes	Yes	Complete
X015	2195 Andrews Ave	DOE	Owned	Yes	Yes	Complete
X020	3050 Webster Ave	DOE	Owned	Yes	Yes	Complete
X022	270 E 167th St	DOE	Owned	Yes	Yes	Complete
X023	2151 Washington Ave	DOE	Owned	Yes	Yes	Complete
X026	1930 Andrews Ave	DOE	Owned	Yes	Yes	Complete

Facility	Address	Agency/ Organization	City-Owned or Leased	RTM Installed	RTM Appropriate and Practicable	Anticipated RTM Installation FY
X034	770 Grote St	DOE	Owned	Yes	Yes	Complete
X037	360 W 230th St	DOE	Owned	Yes	Yes	Complete
X054	2703 Webster Ave	DOE	Owned	Yes	Yes	Complete
X056	341 E 207th St	DOE	Owned	Yes	Yes	Complete
X072	2951 Dewey Ave	DOE	Owned	Yes	Yes	Complete
X074	730 Bryant Ave	DOE	Owned	Yes	Yes	Complete
X084	1434 Longfellow Ave	DOE	Owned	Yes	Yes	Complete
X089	980 Mace Ave	DOE	Owned	Yes	Yes	Complete
X101	2750 Lafayette Ave	DOE	Owned	Yes	Yes	Complete
X102	1827 Archer St	DOE	Owned	Yes	Yes	Complete
X116	977 Fox St	DOE	Owned	Yes	Yes	Complete
X129	2055 Mapes Ave	DOE	Owned	Yes	Yes	Complete
X131	885 Bolton Ave	DOE	Owned	Yes	Yes	Complete
X136	750 Jennings St	DOE	Owned	No	Yes	FY2022
X137	2225 Webster Ave	DOE	Owned	Yes	Yes	Complete
X141	660 W 237th St	DOE	Owned	Yes	Yes	Complete
X145	1000 Teller Ave	DOE	Owned	Yes	Yes	Complete
X146	968 Cauldwell Ave	DOE	Owned	Yes	Yes	Complete
X147	1600 Webster Ave	DOE	Owned	Yes	Yes	Complete

Facility	Address	Agency/ Organization	City-Owned or Leased	RTM Installed	RTM Appropriate and Practicable	Anticipated RTM Installation FY
X151	250 E 156th St	DOE	Owned	Yes	Yes	Complete
X158	800 Home St	DOE	Owned	Yes	Yes	Complete
X166	250 E 164th St	DOE	Owned	Yes	Yes	Complete
X167	1970 W Farms Rd	DOE	Owned	Yes	Yes	Complete
X177	3177 Webster Ave	DOE	Leased	Yes	Yes	Complete
X183	339 Morris Ave	DOE	Owned	Yes	Yes	Complete
X184	778 Forest Ave	DOE	Owned	Yes	Yes	Complete
X189	3441 Steenwick Ave	DOE	Leased	Yes	Yes	Complete
X193	1919 Prospect Ave	DOE	Owned	Yes	Yes	Complete
X194	1301 Zerega Ave	DOE	Owned	Yes	Yes	Complete
X198	1180 Tinton Ave	DOE	Owned	Yes	Yes	Complete
X229	275 Harlem River Park Bridge	DOE	Leased	Yes	Yes	Complete
X235	1220 Gerard Ave	DOE	Owned	Yes	Yes	Complete
X240	1501 Jerome Ave	DOE	Owned	Yes	Yes	Complete
X279	2100 Walton Ave	DOE	Owned	Yes	Yes	Complete
X306	40 W Tremont Ave	DOE	Owned	Yes	Yes	Complete
X338	1740 Macombs Rd	DOE	Leased	Yes	Yes	Complete
X362	921 E 228th St	DOE	Leased	Yes	Yes	Complete
X368	2975 Tibbett Ave	DOE	Owned	Yes	Yes	Complete

Facility	Address	Agency/ Organization	City-Owned or Leased	RTM Installed	RTM Appropriate and Practicable	Anticipated RTM Installation FY
X392	928 Simpson St	DOE	Leased	Yes	Yes	Complete
X405	3000 E Tremont Ave	DOE	Owned	Yes	Yes	Complete
X410	240 E 172nd St	DOE	Owned	Yes	Yes	Complete
X415	925 Astor Ave	DOE	Owned	Yes	Yes	Complete
X420	1300 Boynton Ave	DOE	Owned	No	Yes	FY2022
X423	1551 E 172nd St	DOE	Owned	Yes	Yes	Complete
X425	800 E Gun Hill Rd	DOE	Owned	Yes	Yes	Complete
X430	2780 Reservoir Ave	DOE	Owned	Yes	Yes	Complete
X435	500 E Fordham Rd	DOE	Owned	Yes	Yes	Complete
X440	100 W Mosholu Pkwy S	DOE	Owned	Yes	Yes	Complete
X445	75 W 205th St	DOE	Owned	Yes	Yes	Complete
X450	1980 Lafayette Ave	DOE	Owned	Yes	Yes	Complete
X455	650-850 Baychester Ave	DOE	Owned	Yes	Yes	Complete
X460	244 E 163rd St	DOE	Owned	Yes	Yes	Complete
X465	4143 Third Ave	DOE	Owned	Yes	Yes	Complete
X475	99 Terrace View Ave	DOE	Owned	Yes	Yes	Complete
X498	1640 Bronxdale Ave	DOE	Owned	Yes	Yes	Complete
X600	333 E 151st St	DOE	Owned	Yes	Yes	Complete
X655	445 Southern Blvd	DOE	Owned	Yes	Yes	Complete

Facility	Address	Agency/ Organization	City-Owned or Leased	RTM Installed	RTM Appropriate and Practicable	Anticipated RTM Installation FY
X790	730 Concourse Village W	DOE	Owned	Yes	Yes	Complete
X884	350 Gerard Ave	DOE	Leased	Yes	Yes	Complete
X970	1595 Bathgate Ave	DOE	Owned	Yes	Yes	Complete
Bronx Customer Service Center	3030 3rd Ave	DOF	Leased	No	Yes	FY2022
Department of Finance Offices	41 Maiden Ln	DOF	Leased	No	To be determined	To be determined
DOF Facility	345 Adams St	DOF	Owned	Yes	Yes	Complete
Unassigned	59 Maiden Ln	DOF	Leased	Yes	Yes	Complete
Gotham Center	42-09 28th St	DOHMH	Leased	Yes	Yes	Complete
Public Health Laboratory	455 1st Ave	DOHMH	Owned	Yes	Yes	Complete
PSAC 2	350 Marconi St	DOITT	Owned	Yes	Yes	Complete
Technology Center	11 Metrotech Ctr	DOITT	Owned	Yes	Yes	Complete
Harper St Asphalt Plant	30-01 Harper St	DOT	Owned	Yes	Yes	Complete
Office	28-19 Bridge Plz N	DOT	Owned	Yes	Yes	Complete
St. George Ferry Terminal	2 Ferry Terminal Dr	DOT	Owned	Yes	Yes	Complete
Staten Island Ferry Terminal	4 South St	DOT	Owned	Yes	Yes	Complete
Technical Services Warehouse	34-02 Queens Blvd	DOT	Leased	No	No	Not Applicable
Abe Stark Ice Rink	S/O W 19th St & Surf Ave	DPR	Owned	Yes	Yes	Complete
Central Park Lasker Rink & Pool	W 110th St & Lenox Ave	DPR	Owned	Yes	Yes	Complete

Facility	Address	Agency/ Organization	City-Owned or Leased	RTM Installed	RTM Appropriate and Practicable	Anticipated RTM Installation FY
Central Park Zoo Penguin Building	5th Ave & E 65th St	DPR	Owned	Yes	Yes	Complete
LeFrak Center	171 E Dr	DPR	Owned	Yes	Yes	Complete
Ocean Breeze	625 Fr. Capodanno Blvd	DPR	Owned	Yes	Yes	Complete
Olmsted Center	Flushing Meadows-Corona Park	DPR	Owned	Yes	Yes	Complete
Prospect Park Zoo	450 Flatbush Ave	DPR	Owned	Yes	Yes	Complete
Staten Island War Memorial Ice Rink	1321 Victory Blvd	DPR	Owned	Yes	Yes	Complete
44 Beaver St	44 Beaver St	DSNY	Owned	No	Yes	FY2022
Brooklyn N 1 District & 4 District Garage	157-175 Varick St	DSNY	Owned	No	To be determined	To be determined
Cioffe Memorial Repair Shop	10601 Ave D	DSNY	Owned	Yes	Yes	Complete
East 91st St MTS	4055 10th Ave	DSNY	Owned	No	To be determined	To be determined
Fresh Kills Gas Facility	75 Muldoon Ave	DSNY	Owned	No	No	Not Applicable
Hamilton Ave Marine Transfer Station	500 Hamilton Ave	DSNY	Owned	Yes	Yes	Complete
Manhattan 7 District Garage	650 W 57th St	DSNY	Owned	Yes	Yes	Complete
Manhattan Borough Repair Shop	640 W 26th St	DSNY	Owned	Yes	Yes	Complete
N Shore Marine Transfer Station	119-01 31st Ave	DSNY	Owned	Yes	Yes	Complete
Queens Borough Repair Shop	52-07 58th St	DSNY	Owned	Yes	Yes	Complete
Queens W 2,3,4 District Garages Repair Shop	52-35 58th St	DSNY	Owned	Yes	Yes	Complete
Roosevelt Island Pumping and AVAC	728 Main St	DSNY	Owned	Yes	Yes	Complete

Facility	Address	Agency/ Organization	City-Owned or Leased	RTM Installed	RTM Appropriate and Practicable	Anticipated RTM Installation FY
Southwest Brooklyn MTS	400 Bay 41st St	DSNY	Owned	No	Yes	FY2022
Staten Island Rail Transfer Station	600 W Service Rd	DSNY	Owned	No	Yes	FY2022
Brooklyn Cruise Terminal Pier 11	Conover St & Summit St	EDC	Leased	No	No	Not Applicable
New Fulton Fish Market	800 Food Center Dr	EDC	Owned	No	Yes	FY2022
Fire Academy Randall's Island	Randalls Island	FDNY	Owned	Yes	Yes	Complete
Fire Headquarters	9 Metrotech Ctr	FDNY	Owned	Yes	Yes	Complete
Fort Totten	Little Neck Ave	FDNY	Owned	Yes	Yes	Complete
Transportation Repair Shop	48-67 34th St	FDNY	Owned	Yes	Yes	Complete
FISA	470 W 33rd St	FISA	Leased	Yes	Yes	Complete
FIT	212 W 27th St	FIT	Owned	Yes	Yes	Complete
Bellevue Hospital	462 1st Ave	H+H	Owned	Yes	Yes	Complete
Bronx Municipal Hospital	1910 Seminole Ave	H+H	Owned	No	Yes	FY2022
Bronx Municipal Hospital Jacobi	1400 Pelham Pkwy S	H+H	Owned	Yes	Yes	Complete
Bronx Municipal Hospital Seminole	1910 Seminole Ave	H+H	Owned	Yes	Yes	Complete
Coler-Goldwater Hospital	900 Main St	H+H	Owned	Yes	Yes	Complete
Coney Island Hospital	2601 Ocean Pkwy	H+H	Owned	Yes	Yes	Complete
Cumberland Diagnostic & Treatment Center	100 N Portland Ave	H+H	Owned	Yes	Yes	Complete
Dr. S.S. McKinney Nursing & Rehab Center	594 Albany Ave	H+H	Owned	Yes	Yes	Complete

Facility	Address	Agency/ Organization	City-Owned or Leased	RTM Installed	RTM Appropriate and Practicable	Anticipated RTM Installation FY
Elmhurst Hospital Center	79-01 Broadway	H+H	Owned	Yes	Yes	Complete
Gouverneur Health Care Services	227 Madison St	H+H	Owned	Yes	Yes	Complete
Harlem Hospital K Building	3-13 W 136th St	H+H	Owned	No	Yes	FY2022
Harlem Hospital New Patient Pavilion	512 Lenox Ave	H+H	Owned	Yes	Yes	Complete
Harlem Hospital Ron Brown Pavilion	46 W 137th St	H+H	Owned	Yes	Yes	Complete
Harlem Hospital Women's Pavilion	15 W 136th St	H+H	Owned	No	No	Not Applicable
Henry J. Carter Skilled Nursing Facility	1752 Park Ave	H+H	Owned	Yes	Yes	Complete
HHC Central Office	160 Water St	H+H	Leased	No	No	Not Applicable
Kings County Hospital Buildings A, B, C	451 Clarkson Ave	H+H	Owned	Yes	Yes	Complete
Kings County Hospital Buildings T, U, Z	383-597 Clarkson Ave	H+H	Owned	Yes	Yes	Complete
Kings County Hospital Food Service	599 Kingston Ave	H+H	Owned	No	Yes	FY2022
Lincoln Hospital	234 E 149th St	H+H	Owned	Yes	Yes	Complete
Metropolitan Hospital Center	1901 1st Ave	H+H	Owned	Yes	Yes	Complete
Morrisania DTC Center	1225 Gerard Ave	H+H	Owned	Yes	Yes	Complete
N Central Bronx Hospital	3424 Kossuth Ave	H+H	Owned	Yes	Yes	Complete
North General Hospital	1879 Madison Ave	H+H	Owned	Yes	Yes	Complete
Queens Hospital Center	82-70 164th St	H+H	Owned	Yes	Yes	Complete
Seaview Hospital	460 Brielle Ave	H+H	Owned	No	Yes	FY2022

Facility	Address	Agency/ Organization	City-Owned or Leased	RTM Installed	RTM Appropriate and Practicable	Anticipated RTM Installation FY
Woodhull Hospital	760 Broadway	H+H	Owned	Yes	Yes	Complete
2500 Halsey	2500 Halsey St	HRA	Owned	Yes	Yes	Complete
Confidential Location 5	127 W 127th St	HRA	Owned	No	Yes	FY2022
Crotona Job Center #41 Offices	1916 Monterey Ave	HRA	Leased	Yes	Yes	Complete
E End Social Services Office	2322 3rd Ave	HRA	Leased	Yes	Yes	Complete
FIA/MICSA Social Services Office	109 E 16th St	HRA	Leased	Yes	Yes	Complete
FIA:MICA-CSE S Brooklyn Center	470 Vanderbilt Ave	HRA	Leased	Yes	Yes	Complete
IREA/ OCSS	151 W Broadway	HRA	Leased	Yes	Yes	Complete
MICSA HOME CARE Services Office	151-20 Jamaica Ave	HRA	Leased	Yes	Yes	Complete
Office HASA Services & FIA/ Food Stamps	8 W 14th St	HRA	Leased	No	No	Not Applicable
Office HASA/MICSA/APS Social Services	400 8th Ave	HRA	Leased	Yes	Yes	Complete
Office MICSA & Trades Support Services	260 11th Ave	HRA	Leased	No	Yes	FY2022
Office of Food Stamps & Eligibility Verification	240 Livingston St	HRA	Leased	Yes	Yes	Complete
Offices of Information Services	15 Metrotech Ctr	HRA	Leased	No	No	Not Applicable
Queens Model Office HASA	33-28 Northern Blvd	HRA	Leased	Yes	Yes	Complete
100 Church St	100 Church St	Law Department	Leased	No	Yes	FY2022
13th Precinct and Candidate Assessment Ctr	230 E 21st St	NYPD	Owned	Yes	Yes	Complete
Central Motor Repair Shop	53-15 58th St	NYPD	Owned	No	Yes	FY2022

Facility	Address	Agency/ Organization	City-Owned or Leased	RTM Installed	RTM Appropriate and Practicable	Anticipated RTM Installation FY
Combined Support Facility	59-06 Laurel Hill Blvd	NYPD	Owned	Yes	Yes	Complete
NYPD Command	500 Abbott St	NYPD	Leased	Yes	Yes	Complete
NYPD Firearms & Tactics Range	1016 City Island Rd	NYPD	Owned	No	Yes	FY2022
NYPD Police Headquarters	1 Police Plz	NYPD	Owned	Yes	Yes	Complete
NYPD Police Laboratory	150-14 Jamaica Ave	NYPD	Owned	Yes	Yes	Complete
Police Academy	130-30 28th Ave	NYPD	Owned	Yes	Yes	Complete
Bronx Library Center	310 E Kingsbridge Rd	NYPL	Leased	No	Yes	FY2022
LI City Conservation & Preservation	31-11 Thomson Ave	NYPL	Leased	Yes	Yes	Complete
Stephen A. Schwartzman Building	476 5th Ave	NYPL	Owned	No	Yes	FY2022
The Library for the Performing Arts	40 Lincoln Center Plz	NYPL	Owned	Yes	Yes	Complete
Chief Medical Examiners Building	520 1st Ave	OCME	Owned	No	No	Not Applicable
OCME DNA Lab	421 E 26th St	OCME	Owned	Yes	Yes	Complete
OEM Headquarters	165 Cadman Plz E	OEM	Owned	Yes	Yes	Complete
Board of Elections	5112 2nd Ave	Other	Leased	No	Yes	FY2022
DA - Kings County	350 Jay St	Other	Owned	No	No	Not Applicable
Hunter College HS	71 E 94th St	Other	Owned	Yes	Yes	Complete
Queens Central Library	89-11 Merrick Blvd	QPL	Owned	Yes	Yes	Complete
Falchi Building	31-00 47th Ave	TLC	Leased	No	No	Not Applicable

Appendix C: City-Owned Facilities Fossil Fuel Usage

This appendix includes fossil fuel and steam usage information for Fiscal Years 2016 through 2020 for City-owned facilities with 300 kW or higher peak electric demand in Fiscal Year 2021.

Facility	Address	Agency / Org.	Heating Fuel Oil (MMBTUs)						Natural Gas (MMBTUs)						Steam (MMBTUs)					
			FY16	FY17	FY18	FY19	FY20	FY16 to FY20 Delta	FY16	FY17	FY18	FY19	FY20	FY16 to FY20 Delta	FY16	FY17	FY18	FY19	FY20	FY16 to FY20 Delta
CrossRds Juvenile Center	17 Bristol St	ACS	-	-	-	-	-	-	6,936	6,609	5,941	9,633	9,570	2,634	-	-	-	-	-	-
Horizon Juvenile Center	560 Brook Ave	ACS	-	-	-	-	-	-	3,394	4,462	6,531	7,566	289	(3,105)	-	-	-	-	-	-
Scopetta Center	492 1st Ave	ACS	-	-	-	-	-	-	-	-	-	-	-	-	3,621	4,181	4,573	4,920	4,461	839
Central Library & Learning Center	10 Grand Army Plz	BPL	-	-	-	-	-	-	7,916	8,803	10,256	10,376	9,961	2,045	-	-	-	-	-	-
BMCC Fiterman Hall	30 W Broadway	CUNY	41	41	39	18	42	0	-	-	-	-	-	-	21,074	16,982	11,991	12,501	13,090	(7,984)
Manhattan Community College	West St & Harrison St	CUNY	-	-	-	-	-	-	659	668	617	664	464	(195)	90,457	59,127	34,876	52,023	26,814	(63,644)
Long Island City Courthouse	25-10 Court Sq	DCAS	194	12	694	14	-	(194)	3,705	4,415	3,480	4,808	3,577	(128)	-	-	-	-	-	-
100 Gold St	100 Gold St	DCAS	570	490	2,290	1,794	83	(487)	14,455	16,386	16,316	16,982	17,267	2,812	-	-	-	-	-	-
Bronx Bergen Building	1932 Arthur Ave	DCAS	-	-	-	-	-	-	6,076	410	9,324	6,323	7,346	1,270	-	-	-	-	-	-
Bronx County Courthouse	851 Grand Concourse	DCAS	17,944	15,220	18,681	21,281	17,676	(268)	1,025	1,122	1,171	645	432	(593)	-	-	-	-	-	-
Bronx Family & Criminal Court	215 E 161st St	DCAS	535	453	1,918	1,127	56	(479)	19,259	13,755	14,001	14,794	13,952	(5,307)	-	-	-	-	-	-
Brooklyn Army Terminal	140 58th St	DCAS	-	-	-	-	-	-	1,439	1,926	2,530	2,634	2,262	823	-	-	-	-	-	-
Brooklyn Criminal Court	120 Schermerhorn St	DCAS	40	4	-	-	-	(40)	80,649	81,577	83,055	87,285	77,089	(3,560)	-	-	-	-	-	-
Brooklyn Supreme Court	360 Adams St	DCAS	1,724	4,331	4,993	5,266	1,978	254	22,903	26,122	27,766	28,394	26,355	3,452	-	-	-	-	-	-
David N. Dinkins Man. Municipal Building	1 Centre St	DCAS	-	-	-	-	-	-	-	-	-	-	-	-	36,874	43,828	46,205	41,142	36,332	(542)

Facility	Address	Agency / Org.	Heating Fuel Oil (MMBTUs)						Natural Gas (MMBTUs)						Steam (MMBTUs)					
			FY16	FY17	FY18	FY19	FY20	FY16 to FY20 Delta	FY16	FY17	FY18	FY19	FY20	FY16 to FY20 Delta	FY16	FY17	FY18	FY19	FY20	FY16 to FY20 Delta
Office Building	130 Stuyvesant Pl	DCAS	-	-	-	-	-	-	8,965	9,771	10,037	10,141	10,024	1,059	-	-	-	-	-	-
Queens Criminal Court	125-01 Queens Blvd	DCAS	2,056	1,119	3,342	5,189	398	(1,658)	3,065	4,292	4,709	4,801	5,149	2,084	-	-	-	-	-	-
Queens Supreme Court	88-11 Sutphin Blvd	DCAS	886	1,239	4,054	1,199	255	(631)	10,232	13,516	11,977	12,874	11,315	1,084	-	-	-	-	-	-
Staten Island Courthouse	26 Central Ave	DCAS	7	236	711	471	41	33	5,067	7,584	6,939	7,826	8,755	3,689	-	-	-	-	-	-
Sun Building	280 Broadway	DCAS	-	-	-	-	-	-	-	-	-	-	-	-	3,121	3,331	2,876	5,669	3,707	586
Tweed Courthouse	52 Chambers St	DCAS	-	-	-	-	-	-	-	-	-	-	-	-	6,288	6,617	6,428	5,987	5,316	(972)
American Museum of Natural History	200 Central Park W	DCLA	-	-	-	-	-	-	1,552	1,697	1,647	1,593	1,636	84	120,188	117,038	123,655	125,860	108,459	(11,729)
BAM Harvey Theater	651 Fulton St	DCLA	-	-	-	-	-	-	1,771	1,832	2,400	1,800	669	(1,102)	-	-	-	-	-	-
BAM Peter Jay Sharp Theater	10 Lafayette Ave	DCLA	-	-	-	-	-	-	8,353	8,149	8,231	10,180	7,143	(1,210)	-	-	-	-	-	-
Bronx Zoo	E 180th St & Devoe Ave	DCLA	-	-	-	-	-	-	310,896	300,710	290,020	306,923	292,379	(18,518)	-	-	-	-	-	-
Brooklyn Botanical Garden	1008 Washington Ave	DCLA	-	-	-	-	-	-	19,042	18,953	22,356	21,596	19,236	194	-	-	-	-	-	-
Brooklyn Museum	188 Eastern Pkwy	DCLA	-	-	-	-	-	-	53,653	64,425	50,300	60,635	61,431	7,778	-	-	-	-	-	-
Carnegie Hall	881 7th Ave	DCLA	-	-	-	-	-	-	-	-	-	-	-	-	18,896	16,169	18,515	19,714	19,894	998
David H. Koch Theater	20 Lincoln Ctr	DCLA	-	-	-	-	-	-	-	-	-	-	-	-	15,953	17,609	20,859	21,165	18,138	2,185
International Plant Science Center	2680 Southern Blvd	DCLA	-	-	-	-	-	-	-	-	-	-	-	-	-	-	-	-	-	-
Library, Watson, Pratt Building Complex	2900 Southern Blvd	DCLA	-	-	-	-	-	-	27,003	48,093	40,579	46,264	40,204	13,201	-	-	-	-	-	-
Metropolitan Museum of Art	1000 5th Ave	DCLA	-	-	-	-	-	-	2,860	2,741	2,548	2,750	2,017	(843)	289,144	277,716	292,677	268,824	203,470	(85,674)
Museum of the City of New York	1220 5th Ave	DCLA	-	-	-	-	-	-	8,838	8,388	9,036	11,915	7,584	(1,254)	-	-	-	-	-	-
Museum of the Moving Image	36-01 35th Ave	DCLA	-	-	-	-	-	-	9,985	12,067	7,893	5,434	2,200	(7,785)	-	-	-	-	-	-

Facility	Address	Agency / Org.	Heating Fuel Oil (MMBTUs)						Natural Gas (MMBTUs)						Steam (MMBTUs)					
			FY16	FY17	FY18	FY19	FY20	FY16 to FY20 Delta	FY16	FY17	FY18	FY19	FY20	FY16 to FY20 Delta	FY16	FY17	FY18	FY19	FY20	FY16 to FY20 Delta
New York Aquarium	W 8th St & Surf Ave	DCLA	-	-	-	-	-	-	8,519	2,531	1,867	9,091	8,111	(407)	-	-	-	-	-	-
New York City Center	131 W 55th St	DCLA	-	-	-	-	-	-	-	-	-	-	-	-	8,616	7,889	8,796	8,378	7,292	(1,324)
New York Hall of Science	47-01 111th St	DCLA	-	-	-	-	-	-	6,326	7,267	10,442	9,708	7,081	756	-	-	-	-	-	-
NYBG Visitors' Center	2800 Southern Blvd	DCLA	-	-	-	-	-	-	9,169	9,522	10,099	8,858	9,023	(146)	-	-	-	-	-	-
Public Theater	425 Lafayette St	DCLA	-	-	-	-	-	-	5,247	4,381	5,429	4,782	3,890	(1,357)	-	-	-	-	-	-
Queens Museum of Art	United Nations Ave S	DCLA	-	-	-	-	-	-	8,398	11,043	12,156	13,843	7,974	(424)	-	-	-	-	-	-
Snug Harbor Center	914 Richmond Ter	DCLA	-	-	-	-	-	-	18,634	22,253	19,543	15,722	23,167	4,533	-	-	-	-	-	-
26th Ward Water Resource Recovery Facility	1078 Hendrix St	DEP	14,423	460	515	641	5,425	(8,998)	36,104	35,810	40,101	53,791	44,491	8,387	-	-	-	-	-	-
Bowery Bay Water Resource Recovery Facility	4301 Berrian Blvd	DEP	575	826	271	182	111	(463)	99,093	112,994	86,478	59,600	23,360	(75,732)	-	-	-	-	-	-
Coney Island Water Resource Recovery Facility	2580 Knapp St	DEP	46,645	24,261	35,035	47,436	40,117	(6,527)	79,140	75,505	75,915	61,796	71,809	(7,331)	-	-	-	-	-	-
Conner St Pumping Station	3200 Conner St	DEP	-	-	-	-	-	-	-	-	-	-	-	-	-	-	-	-	-	-
East Branch Aeration Facility	58-26 57th St	DEP	-	-	-	-	-	-	-	-	-	-	-	-	-	-	-	-	-	-
Eltingville Pumping Station	102 Glencoe St	DEP	-	-	-	-	-	-	-	-	-	-	-	-	-	-	-	-	-	-
English Kills Aeration	1106 Grand St	DEP	-	-	-	-	-	-	-	-	-	-	-	-	-	-	-	-	-	-
Flushing Bay Combined Sewage Overflow	131-15 Fowler Ave	DEP	-	-	-	-	-	-	25,987	27,765	26,599	26,114	17,612	(8,375)	-	-	-	-	-	-
Gowanus Pumping Station	201 Douglass St	DEP	-	-	-	-	-	-	-	-	-	-	-	-	-	-	-	-	-	-
Hannah St Pumping Station	10 Murray Hulbert Ave	DEP	-	-	-	-	-	-	309	2	1	3	2	(307)	-	-	-	-	-	-

Facility	Address	Agency / Org.	Heating Fuel Oil (MMBTUs)						Natural Gas (MMBTUs)						Steam (MMBTUs)					
			FY16	FY17	FY18	FY19	FY20	FY16 to FY20 Delta	FY16	FY17	FY18	FY19	FY20	FY16 to FY20 Delta	FY16	FY17	FY18	FY19	FY20	FY16 to FY20 Delta
Hunts Point Water Resource Recovery Facility	1270 Ryawa Ave	DEP	856	969	865	909	982	126	28,129	30,547	48,355	37,192	26,001	(2,129)	-	-	-	-	-	-
Jamaica Water Resource Recovery Facility	150-20 134th St	DEP	133	141	147	137	146	14	45,667	36,221	14,033	24,747	9,766	(35,901)	-	-	-	-	-	-
Kingston Office	71 Smith Ave	DEP	-	-	-	-	-	-	-	-	-	-	-	-	-	-	-	-	-	-
Manhattan Sewage Pump Station	184 Ave D	DEP	-	-	-	-	-	-	-	-	-	-	-	-	6,706	7,363	8,212	9,640	8,237	1,532
Newtown Creek Water Resource Recovery Facility	301 Greenpoint Ave	DEP	4,655	8,602	16,715	26,256	24,102	19,447	125,471	221,489	197,115	187,276	205,199	79,728	-	-	-	-	-	-
North River Water Resource Recovery Facility	725 W 135th St	DEP	165,065	141,931	118,516	101,659	95,656	(69,409)	57,604	123,037	51,306	57,683	69,203	11,599	-	-	-	-	-	-
Oakwood Beach Water Resource Recovery Facility	751 Mill Rd	DEP	288	366	485	2,746	1,565	1,277	12,424	10,918	10,831	9,060	11,694	(730)	-	-	-	-	-	-
Owl's Head Water Resource Recovery Facility	6700 Shore Rd	DEP	30,391	28,916	11,863	13,782	10,955	(19,436)	996	1,812	1,637	2,041	12,842	11,847	-	-	-	-	-	-
Paerdegat CSO	1887 Ralph Ave	DEP	-	-	-	-	-	-	25,738	28,284	723	12,558	29,828	4,090	-	-	-	-	-	-
Paerdegat Sewage Pumping Station	Flatlands & Ralph Ave	DEP	-	-	-	-	-	-	-	-	-	-	-	-	-	-	-	-	-	-
Port Richmond Water Resource Recovery Facility	1795 Richmond Ter	DEP	459	347	291	381	308	(151)	2,715	1,816	9,618	14,899	29,949	27,235	-	-	-	-	-	-
Pumping Station	503 W 179th St	DEP	-	-	-	-	-	-	383	500	620	653	615	232	-	-	-	-	-	-
Red Hook Water Resource Recovery Facility	18 Little St	DEP	525	423	458	493	437	(88)	2,361	2,996	811	2,214	558	(1,803)	-	-	-	-	-	-
Rockaway Water Resource Recovery Facility	10621 Beach Channel Dr	DEP	115	126	140	97	169	55	13,284	21,526	28,308	22,210	21,427	8,143	-	-	-	-	-	-
Sewage Pumping Station	84 Ave V	DEP	-	-	-	-	-	-	1,758	997	683	2,054	3,946	2,188	-	-	-	-	-	-
Support Facility	Watershed Area	DEP	-	-	-	-	-	-	-	-	-	-	-	-	-	-	-	-	-	-

Facility	Address	Agency / Org.	Heating Fuel Oil (MMBTUs)						Natural Gas (MMBTUs)						Steam (MMBTUs)					
			FY16	FY17	FY18	FY19	FY20	FY16 to FY20 Delta	FY16	FY17	FY18	FY19	FY20	FY16 to FY20 Delta	FY16	FY17	FY18	FY19	FY20	FY16 to FY20 Delta
Support Facility	Watershed Area	DEP	-	-	-	-	-	-	89,046	121,738	149,196	58,678	142,199	53,154	-	-	-	-	-	-
Support Facility	Watershed Area	DEP	-	-	-	-	-	-	33,672	33,865	37,558	35,897	36,436	2,764	-	-	-	-	-	-
Support Facility	Watershed Area	DEP	31,705	33,411	35,969	34,854	34,011	2,306	-	-	-	-	-	-	-	-	-	-	-	-
Support Facility	Watershed Area	DEP	9,720	17,315	13,736	8,014	11,642	1,923	-	-	-	-	-	-	-	-	-	-	-	-
Support Facility	Watershed Area	DEP	-	-	-	-	-	-	-	-	-	-	-	-	-	-	-	-	-	-
Support Facility	Watershed Area	DEP	-	-	-	-	-	-	-	-	-	-	-	-	-	-	-	-	-	-
Support Facility	Watershed Area	DEP	32,741	27,960	31,828	29,382	29,000	(3,741)	-	-	-	-	-	-	-	-	-	-	-	-
Tallman Island Water Resource Recovery Facility	127-01 Powells Cove Blvd	DEP	6,596	470	237	424	467	(6,129)	26,795	34,715	21,566	6,769	6,325	(20,470)	-	-	-	-	-	-
Throgs Neck Sewage Pumping Station	Zerega Ave & Lafayette Ave	DEP	-	-	-	-	-	-	-	-	-	-	-	-	-	-	-	-	-	-
Wards Island Water Resource Recovery Facility	Wards Island	DEP	50,701	64,491	69,068	79,032	60,555	9,854	-	-	-	-	-	-	-	-	-	-	-	-
Bellevue Men's Shelter	400 E 30th St	DHS	-	-	-	-	-	-	-	-	-	-	-	-	38,576	38,022	38,502	34,230	34,152	(4,424)
EAU	151 E 151st St	DHS	-	-	-	-	-	-	1,588	1,667	2,029	2,163	2,931	1,343	-	-	-	-	-	-
Fort Washington Armory-Shelter	216 Ft Washington Ave	DHS	-	-	-	-	-	-	16,181	14,155	14,867	15,263	14,778	(1,403)	-	-	-	-	-	-
Brooklyn Criminal Court	275 Atlantic Ave	DOC	28	3	-	-	-	(28)	822	1,457	1,266	1,168	476	(346)	-	-	-	-	-	-
MDC, S&N Towers #2033, #2013	125 White St	DOC	1,007	2,134	9,949	33,327	10,484	9,476	748	835	783	813	783	35	-	-	-	-	-	-
Rikers Anna M. Kross Center	18-18 Hazen St	DOC	4,086	7,632	671	657	694	(3,392)	30,927	26,866	29,747	33,114	27,103	(3,824)	-	-	-	-	-	-
Rikers Cogeneration Plant	17-19 Hazen St	DOC	-	-	-	-	-	-	-	-	-	-	-	-	-	-	-	-	-	-
Rikers Eric M. Taylor Center	10-10 Hazen St	DOC	1,889	3,528	310	304	321	(1,568)	-	-	-	-	-	-	-	-	-	-	-	-

Facility	Address	Agency / Org.	Heating Fuel Oil (MMBTUs)						Natural Gas (MMBTUs)						Steam (MMBTUs)					
			FY16	FY17	FY18	FY19	FY20	FY16 to FY20 Delta	FY16	FY17	FY18	FY19	FY20	FY16 to FY20 Delta	FY16	FY17	FY18	FY19	FY20	FY16 to FY20 Delta
Rikers George Motchan Detention Center	15-15 Hazen St	DOC	2,811	5,251	462	452	478	(2,334)	-	-	-	-	-	-	-	-	-	-	-	-
Rikers George R. Verno Center	09-09 Hazen St	DOC	1,693	3,162	278	272	288	(1,405)	-	-	-	-	-	-	-	-	-	-	-	-
Rikers R-1	16-27 Hazen St	DOC	2,917	5,448	479	469	496	(2,421)	-	-	-	-	-	-	-	-	-	-	-	-
Rikers R-2	19-27 Hazen St	DOC	-	-	-	-	-	-	-	-	-	-	-	-	-	-	-	-	-	-
Rikers Robert N. Davoren Complex	11-11 Hazen St	DOC	2,609	4,873	429	420	443	(2,165)	-	-	-	-	-	-	-	-	-	-	-	-
Rikers Rose M. Singer Center	19-19 Hazen St	DOC	2,061	3,849	339	331	350	(1,710)	-	-	-	-	-	-	-	-	-	-	-	-
Rikers Vernon C. Bain Center	1 Halleck St	DOC	35,918	30,474	-	-	-	(35,918)	-	-	-	-	-	-	-	-	-	-	-	-
Rikers West Facility	16-06 Hazen St	DOC	487	909	80	78	83	(404)	-	-	-	-	-	-	-	-	-	-	-	-
K002	655 Parkside Ave	DOE	-	-	413	482	385	385	7,919	8,511	8,330	7,105	8,043	124	-	-	-	-	-	-
K007	858 Jamaica Ave	DOE	248	23	784	344	-	(248)	2,825	4,503	5,459	3,724	3,727	902	-	-	-	-	-	-
K012	430 Howard Ave	DOE	-	2,063	1,912	-	275	275	1,660	886	2,368	2,884	2,574	914	-	-	-	-	-	-
K013	557 Pennsylvania Ave	DOE	4,363	5,291	6,381	5,768	4,504	141	75	73	82	94	62	(13)	-	-	-	-	-	-
K024	435 38th St	DOE	17	-	682	705	550	533	2,158	2,818	2,714	2,870	2,665	507	-	-	-	-	-	-
K043	1401 Emmons Ave	DOE	4,361	-	-	-	-	(4,361)	84	5,375	5,298	5,030	4,246	4,163	-	-	-	-	-	-
K066	913 E 96th St	DOE	-	413	963	481	220	220	3,413	3,944	4,218	3,876	3,376	(37)	-	-	-	-	-	-
K069	6302 9th Ave	DOE	413	550	1,313	830	28	(385)	4,423	4,481	5,270	4,965	5,182	759	-	-	-	-	-	-
K071	215 Heyward St	DOE	6,627	8,066	7,557	10,038	7,840	1,213	367	781	798	639	788	421	-	-	-	-	-	-
K078	1420 E 68th St	DOE	6,605	7,558	5,859	8,430	6,602	(3)	115	171	169	180	95	(19)	-	-	-	-	-	-
K096	99 Ave P	DOE	550	547	2,065	-	564	14	5,742	6,457	5,690	6,760	6,625	883	-	-	-	-	-	-
K101	2360 Benson Ave	DOE	550	-	715	1,145	610	60	3,964	3,961	3,397	3,560	5,008	1,044	-	-	-	-	-	-
K105	1031 59th St	DOE	552	1,100	1,259	-	371	(181)	6,976	8,019	8,872	9,117	7,614	638	-	-	-	-	-	-
K111	35 Starr St	DOE	7,765	6,300	6,594	9,710	7,286	(479)	189	163	121	116	185	(4)	-	-	-	-	-	-
K115	1500 E 92nd St	DOE	550	688	783	371	275	(275)	4,079	5,329	5,123	7,174	5,924	1,845	-	-	-	-	-	-

Facility	Address	Agency / Org.	Heating Fuel Oil (MMBTUs)						Natural Gas (MMBTUs)						Steam (MMBTUs)					
			FY16	FY17	FY18	FY19	FY20	FY16 to FY20 Delta	FY16	FY17	FY18	FY19	FY20	FY16 to FY20 Delta	FY16	FY17	FY18	FY19	FY20	FY16 to FY20 Delta
K152	725 E 23rd St	DOE	550	767	2,132	1,320	963	413	9,904	9,865	10,562	11,405	9,276	(629)	-	-	-	-	-	-
K160	5105 Ft Hamilton Pkwy	DOE	-	316	357	252	151	151	3,642	4,608	4,258	4,811	5,774	2,132	-	-	-	-	-	-
K170	7109 6th Ave	DOE	2,283	2,324	550	464	165	(2,118)	2,299	2,118	5,132	4,879	3,936	1,637	-	-	-	-	-	-
K180	5601 16th Ave	DOE	-	550	1,141	688	248	248	5,561	5,742	7,143	7,581	7,296	1,735	-	-	-	-	-	-
K181	1023 New York Ave	DOE	413	413	894	933	-	(413)	5,824	7,356	8,120	9,692	8,080	2,256	-	-	-	-	-	-
K194	3117 Ave W	DOE	-	413	633	248	564	564	3,001	3,142	3,266	3,628	2,362	(640)	-	-	-	-	-	-
K201	8010 12th Ave	DOE	619	-	1,580	344	853	234	5,283	4,822	4,240	5,215	4,159	(1,124)	-	-	-	-	-	-
K205	6701 20th Ave	DOE	-	481	443	1,122	-	-	3,708	3,760	3,892	3,914	3,665	(43)	-	-	-	-	-	-
K217	1100 Newkirk Ave	DOE	617	-	1,650	1,073	839	222	5,594	6,813	6,674	6,709	6,138	545	-	-	-	-	-	-
K227	6500 16th Ave	DOE	825	921	825	784	275	(550)	4,331	5,389	6,996	6,702	6,017	1,686	-	-	-	-	-	-
K228	228 Ave S	DOE	756	688	-	481	591	(165)	5,369	6,453	7,483	8,134	7,375	2,006	-	-	-	-	-	-
K229	1400 Benson Ave	DOE	-	426	715	344	920	920	2,759	3,899	3,988	3,391	3,800	1,041	-	-	-	-	-	-
K239	2401 Neptune Ave	DOE	6,573	1,031	1,811	-	646	(5,926)	725	5,078	11,240	11,959	11,253	10,528	-	-	-	-	-	-
K244	5404 Tilden Ave	DOE	392	22	1,667	825	-	(392)	6,849	7,284	5,532	6,472	5,098	(1,751)	-	-	-	-	-	-
K259	7305 Ft Hamilton Pkwy	DOE	3,802	6,043	7,009	7,306	6,380	2,578	2,468	2,410	2,122	2,621	1,867	(601)	-	-	-	-	-	-
K264	371 89th St	DOE	-	-	-	-	-	-	2,014	2,452	3,323	4,391	3,537	1,524	-	-	-	-	-	-
K278	1925 Stuart St	DOE	4,416	4,615	6,216	6,216	5,083	667	346	286	227	291	268	(78)	-	-	-	-	-	-
K281	8787 24th Ave	DOE	5,074	5,188	4,239	8,595	3,661	(1,413)	292	282	361	370	308	16	-	-	-	-	-	-
K286	2525 Haring St	DOE	3,533	3,450	5,195	4,038	3,860	327	84	106	121	122	108	24	-	-	-	-	-	-
K291	231 Palmetto St	DOE	-	688	275	-	-	-	5,602	6,337	5,301	6,033	4,773	(829)	-	-	-	-	-	-
K293	284 Baltic St	DOE	6,349	6,371	6,565	5,630	5,385	(964)	381	278	391	583	1,310	929	-	-	-	-	-	-
K313	283 Adams St	DOE	-	-	-	-	-	-	2,265	2,257	2,287	2,928	1,850	(414)	-	-	-	-	-	-
K314	330 59th St	DOE	847	-	-	-	21	(826)	5,943	5,361	6,588	6,432	4,552	(1,392)	-	-	-	-	-	-
K317	610 Baltic St,	DOE	19	-	-	-	-	(19)	2,745	3,499	3,671	3,377	2,773	28	-	-	-	-	-	-
K321	180 7th Ave	DOE	2,581	3,198	4,746	3,811	2,600	20	594	759	677	597	817	223	-	-	-	-	-	-
K324	800 Gates Ave	DOE	4,056	4,100	5,549	4,670	5,388	1,332	2	2	1	1	1	(1)	-	-	-	-	-	-

Facility	Address	Agency / Org.	Heating Fuel Oil (MMBTUs)						Natural Gas (MMBTUs)						Steam (MMBTUs)					
			FY16	FY17	FY18	FY19	FY20	FY16 to FY20 Delta	FY16	FY17	FY18	FY19	FY20	FY16 to FY20 Delta	FY16	FY17	FY18	FY19	FY20	FY16 to FY20 Delta
K327	111 Bristol St [110 Chester St]	DOE	4,717	6,940	6,447	7,388	5,625	907	143	101	178	242	110	(33)	-	-	-	-	-	-
K356	104 Sutter Ave	DOE	413	2,235	1,032	931	798	385	6,691	6,046	7,707	7,799	6,659	(32)	-	-	-	-	-	-
K376	194 Harman St	DOE	-	344	550	573	283	283	2,385	2,725	3,290	2,021	1,994	(392)	-	-	-	-	-	-
K380	370 Marcy Ave	DOE	4,263	4,675	5,101	4,901	4,170	(92)	303	335	233	241	242	(62)	-	-	-	-	-	-
K383	1300 Greene Ave	DOE	-	-	-	-	-	-	5,456	6,136	7,312	7,209	6,123	667	-	-	-	-	-	-
K384	242 Cooper St	DOE	1,100	1,095	3,710	3,531	550	(550)	4,621	4,659	2,488	2,205	4,896	274	-	-	-	-	-	-
K390	1224 Park Pl	DOE	7,476	9,243	7,972	788	-	(7,476)	94	96	98	7,081	6,107	6,014	-	-	-	-	-	-
K391	790 E New York Ave	DOE	3,628	3,773	5,673	5,368	3,781	152	0	1	-	-	9	9	-	-	-	-	-	-
K395	1001 E 45th St	DOE	317	385	1,251	853	-	(317)	4,561	4,700	4,555	4,071	4,116	(445)	-	-	-	-	-	-
K400	2630 Benson Ave	DOE	7,914	-	-	-	-	(7,914)	4,158	13,370	15,106	12,892	10,023	5,865	-	-	-	-	-	-
K405	2893 Bedford Ave	DOE	-	14	14	-	14	14	75	102	100	130	109	33	-	-	-	-	-	-
K410	2800 Ocean Pkwy	DOE	471	908	2,401	477	1,068	597	13,866	18,076	15,523	14,736	12,493	(1,373)	-	-	-	-	-	-
K420	999 Jamaica Ave	DOE	28,921	35,366	40,827	37,904	33,525	4,604	190	289	314	474	348	158	-	-	-	-	-	-
K422	1065 Elton St	DOE	-	14	-	-	28	28	3,215	3,433	4,108	3,197	3,507	291	-	-	-	-	-	-
K425	3787 Bedford Ave	DOE	19,726	21,788	19,419	27,885	16,418	(3,308)	194	186	159	119	106	(88)	-	-	-	-	-	-
K430	29 Ft Greene Pl	DOE	47,930	49,822	55,909	51,286	31,863	(16,067)	1,081	1,388	1,513	2,170	1,878	797	-	-	-	-	-	-
K435	400 Pennsylvania Ave	DOE	825	949	1,034	-	-	(825)	10,977	14,800	13,840	19,074	14,810	3,833	-	-	-	-	-	-
K440	883 Classon Ave	DOE	688	1,941	2,207	5,250	1,968	1,280	18,235	16,893	16,708	11,852	14,267	(3,968)	-	-	-	-	-	-
K445	1601 80th St	DOE	501	-	1,796	20	659	158	10,029	10,724	11,740	10,537	14,208	4,180	-	-	-	-	-	-
K450	850 Grand St	DOE	12,009	16,567	16,328	15,970	18,154	6,145	74	57	78	98	61	(13)	-	-	-	-	-	-
K455	1700 Fulton St	DOE	-	-	14	-	-	-	20,132	17,288	18,797	18,246	18,305	(1,826)	-	-	-	-	-	-
K458	832 Marcy Ave	DOE	344	894	646	1,437	949	605	8,297	8,993	9,590	8,570	8,666	369	-	-	-	-	-	-
K460	237 7th Ave	DOE	-	-	-	-	-	-	18,910	23,212	24,958	26,070	20,497	1,587	-	-	-	-	-	-
K490	8301 Shore Rd	DOE	-	-	-	-	-	-	17,877	17,999	19,927	20,817	21,273	3,396	-	-	-	-	-	-
K495	3000 Ave X	DOE	14,768	14,941	15,182	14,208	10,715	(4,053)	140	131	118	124	101	(38)	-	-	-	-	-	-

Facility	Address	Agency / Org.	Heating Fuel Oil (MMBTUs)						Natural Gas (MMBTUs)						Steam (MMBTUs)					
			FY16	FY17	FY18	FY19	FY20	FY16 to FY20 Delta	FY16	FY17	FY18	FY19	FY20	FY16 to FY20 Delta	FY16	FY17	FY18	FY19	FY20	FY16 to FY20 Delta
K500	1600 Rockaway Pkwy	DOE	9,418	18,152	15,780	14,168	-	(9,418)	81	72	102	107	9,654	9,573	-	-	-	-	-	-
K505	5800 20th Ave	DOE	14,703	14,002	15,335	15,645	12,410	(2,293)	152	163	155	140	91	(60)	-	-	-	-	-	-
K515	6565 Flatlands Ave	DOE	25,624	24,534	24,508	25,933	19,429	(6,196)	300	515	433	472	362	62	-	-	-	-	-	-
K525	1600 Ave L	DOE	19,605	25,302	18,321	21,240	11,312	(8,292)	80	98	140	31	2	(79)	-	-	-	-	-	-
K540	50 Ave X	DOE	14,214	17,488	17,270	18,899	11,935	(2,279)	287	281	290	272	191	(95)	-	-	-	-	-	-
K580	105 Tech Pl	DOE	9,904	10,353	10,911	11,068	9,996	92	797	869	548	580	515	(282)	-	-	-	-	-	-
K625	150 Albany Ave	DOE	481	-	792	894	193	(289)	4,998	6,222	7,355	6,749	5,340	342	-	-	-	-	-	-
K650	257 N 6th St	DOE	6,609	8,644	7,702	11,181	7,910	1,302	685	529	674	607	497	(188)	-	-	-	-	-	-
K660	145 Pennsylvania Ave	DOE	1,239	-	1,334	1,320	419	(820)	8,666	9,986	9,061	8,309	6,969	(1,697)	-	-	-	-	-	-
K722	64 Ave X	DOE	-	619	948	550	413	413	2,967	2,578	3,389	3,584	3,392	424	-	-	-	-	-	-
K798	696 Jamaica Ave	DOE	-	-	-	-	-	-	2,145	2,196	3,070	2,302	2,077	(68)	-	-	-	-	-	-
K801	65 Court St	DOE	11,361	13,501	17,466	17,309	11,794	433	3	2	3	3	4	2	-	-	-	-	-	-
K802	131 Livingston St	DOE	-	-	344	1,390	413	413	1,902	2,340	3,108	2,185	4,014	2,113	-	-	-	-	-	-
K805	49 Flatbush Ave	DOE	644	955	923	1,318	1,048	405	4,721	4,526	5,175	5,093	4,486	(235)	-	-	-	-	-	-
K807	109 Bay 14th St	DOE	-	-	-	-	15	15	4,038	3,563	3,954	4,350	2,644	(1,394)	-	-	-	-	-	-
M004	500 W 160th St	DOE	-	-	371	-	481	481	1,929	5,312	6,865	4,545	3,800	1,871	-	-	-	-	-	-
M005	3703 10th Ave	DOE	-	-	963	-	688	688	2,885	3,660	4,473	3,655	3,380	495	-	-	-	-	-	-
M008	465 W 167th St	DOE	-	-	-	757	-	-	2,400	2,380	2,810	3,005	2,666	266	-	-	-	-	-	-
M010	2581 7th Ave	DOE	9,973	12,935	14,192	14,666	12,769	2,796	88	77	86	59	57	(31)	-	-	-	-	-	-
M013	1573 Madison Ave	DOE	6,577	8,139	8,377	7,468	6,601	24	82	69	62	80	98	16	-	-	-	-	-	-
M025	145 Stanton St	DOE	3,300	4,951	4,915	5,064	4,932	1,632	68	66	55	49	33	(36)	-	-	-	-	-	-
M030	144-176 E 128th St	DOE	-	-	-	-	-	-	5,574	6,257	7,360	7,091	7,789	2,215	-	-	-	-	-	-
M044	100 W 77th St	DOE	4,400	6,170	6,600	5,697	7,258	2,858	474	544	456	470	396	(78)	-	-	-	-	-	-
M045	2351 1st Ave	DOE	-	-	-	-	-	-	7,954	8,238	9,282	8,835	8,419	465	-	-	-	-	-	-
M047	225 E 23rd St	DOE	-	-	-	-	-	-	3	3	3	3	3	1	5,202	5,658	7,349	7,852	6,491	1,288
M048	4360-4378 Broadway	DOE	-	-	564	413	-	-	2,727	2,536	3,049	2,424	2,282	(445)	-	-	-	-	-	-

Facility	Address	Agency / Org.	Heating Fuel Oil (MMBTUs)						Natural Gas (MMBTUs)						Steam (MMBTUs)					
			FY16	FY17	FY18	FY19	FY20	FY16 to FY20 Delta	FY16	FY17	FY18	FY19	FY20	FY16 to FY20 Delta	FY16	FY17	FY18	FY19	FY20	FY16 to FY20 Delta
M050	433 E 100th St	DOE	-	-	-	-	-	-	3,445	3,488	4,108	3,859	2,489	(957)	-	-	-	-	-	-
M088	215 W 114th St	DOE	7,097	8,539	8,250	9,010	6,957	(139)	207	169	235	545	389	182	-	-	-	-	-	-
M090	21 Jumel Pl	DOE	-	696	-	-	2,480	2,480	5,254	5,010	6,175	6,393	1,731	(3,524)	-	-	-	-	-	-
M093	501 W 152nd St	DOE	-	-	-	11	-	-	1,543	1,763	4,741	3,033	1,332	(211)	-	-	-	-	-	-
M112	535 E 119th St	DOE	3,862	-	-	-	-	(3,862)	80	2,273	4,037	3,948	3,449	3,369	-	-	-	-	-	-
M117	240 E 109th St	DOE	8,598	8,419	12,561	12,079	10,299	1,701	138	143	122	96	60	(78)	-	-	-	-	-	-
M130	143 Baxter St	DOE	-	-	-	-	3,685	3,685	3,033	3,789	4,095	4,605	256	(2,777)	-	-	-	-	-	-
M131	100 Hester St	DOE	4,744	5,019	6,152	6,155	6,679	1,935	532	614	589	473	444	(88)	-	-	-	-	-	-
M149	34 W 118th St	DOE	-	-	-	-	-	-	7,310	6,334	7,644	7,302	6,509	(801)	-	-	-	-	-	-
M153	1750 Amsterdam Ave	DOE	784	757	758	-	-	(784)	3,964	5,217	5,495	5,586	4,356	392	-	-	-	-	-	-
M167	220 E 76th St	DOE	5,504	5,537	6,172	5,379	4,641	(863)	368	220	83	138	249	(119)	-	-	-	-	-	-
M176	4862 Broadway	DOE	757	-	-	-	-	(757)	362	313	305	2,192	2,505	2,143	-	-	-	-	-	-
M189	2580 Amsterdam Ave	DOE	3,506	3,607	4,776	4,089	4,228	722	20,898	19,151	18,355	16,268	18,216	(2,682)	-	-	-	-	-	-
M218	4600 Broadway	DOE	7,403	7,268	8,235	7,308	5,224	(2,179)	73	65	65	55	51	(23)	-	-	-	-	-	-
M234	292 Greenwich St	DOE	-	-	-	-	-	-	20	27	36	38	35	15	4,925	6,624	5,058	5,012	3,244	(1,681)
M271	645 Main St	DOE	-	-	-	-	-	-	335	319	332	344	301	(34)	-	-	-	-	-	-
M338	525 W 44th St	DOE	-	-	-	-	15	15	3,706	4,093	5,831	5,528	3,326	(381)	-	-	-	-	-	-
M435	260 Pleasant Ave	DOE	3,163	564	1,802	1,484	-	(3,163)	4,914	8,268	10,272	11,126	9,982	5,068	-	-	-	-	-	-
M440	351 W 18th St	DOE	-	-	-	-	-	-	14,457	15,795	20,228	17,518	14,398	(59)	-	-	-	-	-	-
M445	350 Grand St	DOE	-	-	-	-	-	-	66	60	79	78	54	(12)	12,184	12,690	15,756	14,814	13,003	819
M460	40 Irving Pl	DOE	-	-	-	-	-	-	132	133	122	157	134	2	21,303	24,773	29,224	29,617	21,105	(198)
M465	549 Audubon Ave	DOE	23,731	30,053	29,967	32,975	29,993	6,263	380	448	340	369	306	(74)	-	-	-	-	-	-
M470	145 W 84th St	DOE	10,306	11,180	12,228	8,806	5,705	(4,601)	53	62	70	71	42	(11)	-	-	-	-	-	-
M480	317 E 67th St	DOE	-	-	-	-	-	-	87	77	72	104	85	(3)	12,135	14,121	17,078	20,583	15,659	3,525
M485	108 Amsterdam Ave	DOE	-	-	-	-	-	-	54	50	59	59	54	-	20,684	23,387	26,736	22,033	18,230	(2,454)
M490	122 Amsterdam Ave	DOE	-	-	-	-	-	-	101	91	86	66	59	(42)	9,467	11,615	15,998	15,030	13,743	4,276

Facility	Address	Agency / Org.	Heating Fuel Oil (MMBTUs)						Natural Gas (MMBTUs)						Steam (MMBTUs)					
			FY16	FY17	FY18	FY19	FY20	FY16 to FY20 Delta	FY16	FY17	FY18	FY19	FY20	FY16 to FY20 Delta	FY16	FY17	FY18	FY19	FY20	FY16 to FY20 Delta
M506	140 W 102nd St	DOE	-	-	-	-	-	-	1,651	2,370	2,413	2,769	3,058	1,407	-	-	-	-	-	-
M540	443 W 135th St	DOE	1,018	-	825	413	347	(671)	7,968	10,926	11,426	12,058	9,490	1,522	-	-	-	-	-	-
M600	225 W 24th St	DOE	-	-	-	-	-	-	-	-	0	0	1	1	12,513	13,965	20,470	14,778	17,502	4,989
M625	439 W 49th St	DOE	5,933	5,156	7,745	-	-	(5,933)	1	81	157	7,643	8,795	8,795	-	-	-	-	-	-
M841	466 West End Ave	DOE	2,714	2,677	4,119	3,879	3,907	1,193	102	71	87	59	29	(73)	-	-	-	-	-	-
M876	501 W 165th St	DOE	-	-	-	-	-	-	2,743	2,490	2,917	2,959	3,172	429	-	-	-	-	-	-
M971	12 Spruce St	DOE	-	-	-	-	-	-	58	46	51	72	60	2	-	-	-	-	-	-
Q005	50-40 Jacobus St	DOE	495	1,195	1,141	1,224	413	(82)	6,278	7,339	7,764	6,261	5,598	(680)	-	-	-	-	-	-
Q007	80-55 Cornish Ave	DOE	371	155	868	959	393	21	4,479	4,228	5,879	6,286	5,686	1,206	-	-	-	-	-	-
Q008	108-35 167th St	DOE	6,770	9,655	9,002	10,969	6,303	(467)	283	268	271	356	493	211	-	-	-	-	-	-
Q011	54-25 Skillman Ave	DOE	3,585	2,476	3,577	-	-	(3,585)	73	96	3,049	6,158	5,082	5,009	-	-	-	-	-	-
Q013	55-01 94th St	DOE	248	768	1,169	701	340	93	4,739	4,626	4,187	4,245	4,003	(736)	-	-	-	-	-	-
Q019	40-32 99th St (98-02 Roosevelt Ave)	DOE	619	887	1,968	1,678	743	124	4,538	5,368	4,689	7,905	7,760	3,223	-	-	-	-	-	-
Q020	142-30 Barclay Ave	DOE	-	433	419	757	622	622	7,421	9,819	9,722	9,636	5,414	(2,007)	-	-	-	-	-	-
Q025	34-65 192nd St	DOE	7,244	6,049	9,128	8,378	5,437	(1,807)	121	163	231	304	386	265	-	-	-	-	-	-
Q035	191-02 90th Ave	DOE	568	440	550	1,100	-	(568)	4,884	4,524	4,246	5,065	5,296	412	-	-	-	-	-	-
Q042	488 Beach 66th St	DOE	5,555	4,033	-	-	-	(5,555)	13	5	4,818	4,864	5,977	5,964	-	-	-	-	-	-
Q043	160 Beach 29th St	DOE	5,710	7,067	31	28	17	(5,693)	182	655	3,841	5,818	6,016	5,834	-	-	-	-	-	-
Q049	79-15 Penelope Ave	DOE	413	-	344	138	193	(220)	3,073	2,937	4,469	3,732	2,887	(187)	-	-	-	-	-	-
Q050	143-26 101st Ave	DOE	481	-	275	618	386	(96)	3,191	6,280	6,796	6,542	5,644	2,452	-	-	-	-	-	-
Q061	98-50 50th Ave	DOE	5,948	8,299	8,784	7,573	6,486	538	676	632	661	526	649	(27)	-	-	-	-	-	-
Q062	97-25 108th St	DOE	-	-	1,444	689	578	578	3,155	4,538	3,920	4,188	4,531	1,376	-	-	-	-	-	-
Q063	90-15 Sutter Ave	DOE	344	839	688	677	536	193	5,361	5,675	5,685	5,715	5,785	423	-	-	-	-	-	-
Q069	77-02 37th Ave	DOE	495	275	590	866	454	(41)	3,400	3,531	3,611	5,399	3,740	340	-	-	-	-	-	-
Q070	30-44 43rd St	DOE	-	-	14	-	14	14	2,915	4,246	5,698	4,919	4,911	1,996	-	-	-	-	-	-

Facility	Address	Agency / Org.	Heating Fuel Oil (MMBTUs)						Natural Gas (MMBTUs)						Steam (MMBTUs)					
			FY16	FY17	FY18	FY19	FY20	FY16 to FY20 Delta	FY16	FY17	FY18	FY19	FY20	FY16 to FY20 Delta	FY16	FY17	FY18	FY19	FY20	FY16 to FY20 Delta
Q088	60-85 Catalpa Ave	DOE	413	481	1,700	523	330	(83)	3,471	3,609	5,114	5,335	3,385	(85)	-	-	-	-	-	-
Q089	85-28 Britton Ave	DOE	344	550	1,253	1,313	1,334	990	4,763	5,818	5,716	6,034	5,163	400	-	-	-	-	-	-
Q091	68-10 Central Ave	DOE	3,508	4,480	4,916	4,763	3,226	(281)	196	206	215	227	188	(8)	-	-	-	-	-	-
Q100	111-11 118th St	DOE	499	495	825	834	248	(251)	6,059	5,915	5,164	6,077	5,942	(117)	-	-	-	-	-	-
Q102	55-24 Van Horn St	DOE	-	-	770	248	468	468	2,566	3,644	3,705	2,839	2,235	(331)	-	-	-	-	-	-
Q108	108-10 109th Ave	DOE	855	1,161	1,489	1,604	1,306	451	4,314	4,934	6,178	5,580	6,096	1,782	-	-	-	-	-	-
Q113	87-21 79th Ave	DOE	-	-	316	337	261	261	3,323	4,485	3,791	3,402	3,418	95	-	-	-	-	-	-
Q120	58-01 136th St	DOE	-	481	730	440	481	481	4,698	5,547	5,041	4,658	4,396	(302)	-	-	-	-	-	-
Q124	129-15 150th Ave	DOE	5,196	4,596	5,303	4,871	5,058	(138)	341	307	375	431	351	10	-	-	-	-	-	-
Q129	128-02 7th Ave	DOE	688	-	-	628	-	(688)	3,688	4,370	4,634	4,662	4,203	516	-	-	-	-	-	-
Q137	109-15 98th St	DOE	454	413	687	935	715	261	5,726	6,797	6,791	5,910	5,579	(147)	-	-	-	-	-	-
Q145	33-34 80th St	DOE	8,490	8,217	8,939	6,887	28	(8,463)	773	716	140	374	5,037	4,264	-	-	-	-	-	-
Q153	60-02 60th Ln	DOE	337	634	839	809	132	(205)	5,330	5,213	6,310	7,196	6,593	1,262	-	-	-	-	-	-
Q161	101-33 124th St	DOE	688	-	729	454	564	(123)	2,046	2,125	2,377	1,953	2,010	(36)	-	-	-	-	-	-
Q163	159-01 59th Ave	DOE	-	-	-	-	-	-	2,752	3,692	4,941	5,050	3,947	1,195	-	-	-	-	-	-
Q166	33-09 35th Ave	DOE	474	330	976	591	413	(62)	5,276	5,872	6,071	6,239	6,036	759	-	-	-	-	-	-
Q176	120-45 235th St	DOE	3,394	3,008	3,908	4,679	3,074	(320)	167	1,903	1,578	1,812	1,716	1,549	-	-	-	-	-	-
Q195	253-50 149th Ave	DOE	1,726	-	-	-	-	(1,726)	252	2,752	3,184	3,448	3,263	3,011	-	-	-	-	-	-
Q208	74-30 Commonwealth Blvd	DOE	-	536	696	1,449	550	550	4,199	5,451	5,356	3,867	3,758	(441)	-	-	-	-	-	-
Q212	34-85 82nd St	DOE	358	165	619	330	-	(358)	2,543	2,709	3,041	2,625	2,697	154	-	-	-	-	-	-
Q226	121-10 Rockaway Blvd	DOE	756	886	1,416	1,726	-	(756)	7,000	7,499	8,922	9,536	10,053	3,052	-	-	-	-	-	-
Q227	32-02 Junction Blvd	DOE	-	-	-	-	-	-	4,393	5,585	5,593	5,541	4,881	487	-	-	-	-	-	-
Q230	34-01 73rd St	DOE	344	343	440	206	866	523	2,115	2,593	3,297	2,632	2,088	(27)	-	-	-	-	-	-
Q234	30-15 29th St	DOE	481	-	1,134	-	632	151	569	522	624	3,776	3,409	2,840	-	-	-	-	-	-
Q237	46-21 Colden St	DOE	4,649	6,503	5,863	8,616	4,415	(234)	85	95	109	97	70	(15)	-	-	-	-	-	-

Facility	Address	Agency / Org.	Heating Fuel Oil (MMBTUs)						Natural Gas (MMBTUs)						Steam (MMBTUs)					
			FY16	FY17	FY18	FY19	FY20	FY16 to FY20 Delta	FY16	FY17	FY18	FY19	FY20	FY16 to FY20 Delta	FY16	FY17	FY18	FY19	FY20	FY16 to FY20 Delta
Q239	17-15 Weirfield St	DOE	206	-	853	440	825	619	1,914	2,331	2,352	2,333	2,192	278	-	-	-	-	-	-
Q247	69-26 65th Dr	DOE	14	-	-	-	-	(14)	1,679	1,624	2,875	5,400	2,662	983	-	-	-	-	-	-
Q253	1307 Central Ave	DOE	34	371	-	1,084	481	447	647	533	3,622	596	819	172	-	-	-	-	-	-
Q260	40-20 100th St	DOE	-	-	14	-	-	-	1,760	2,411	3,225	3,107	1,908	148	-	-	-	-	-	-
Q263	222-14 Jamaica Ave	DOE	-	-	-	24	-	-	1,625	2,350	3,110	3,576	2,310	686	-	-	-	-	-	-
Q266	74-10 Commonwealth Blvd	DOE	-	413	639	619	-	-	2,790	3,562	4,743	4,008	3,917	1,126	-	-	-	-	-	-
Q268	92-07 175th St	DOE	344	206	516	303	275	(69)	2,869	3,442	3,632	4,366	3,106	237	-	-	-	-	-	-
Q270	233-15 Merrick Blvd	DOE	550	413	651	403	802	252	3,252	4,144	4,919	3,695	3,776	524	-	-	-	-	-	-
Q276	108-29 155th St	DOE	-	-	-	-	-	-	5,247	5,500	4,782	4,673	3,505	(1,742)	-	-	-	-	-	-
Q292	99-01 34th Ave	DOE	292	1,306	550	1,375	839	547	2,167	3,261	4,614	3,861	5,157	2,990	-	-	-	-	-	-
Q404	1-50 51st Ave	DOE	-	-	23	20	19	19	4,196	4,089	5,096	4,350	3,439	(758)	-	-	-	-	-	-
Q405	32-24 Corporal Kennedy St	DOE	6,234	7,553	8,735	7,613	7,672	1,438	3,335	2,971	3,478	3,240	2,588	(747)	-	-	-	-	-	-
Q410	100-00 Beach Channel Dr	DOE	12,563	-	55	-	36	(12,527)	34	15,305	16,233	16,649	16,809	16,775	-	-	-	-	-	-
Q415	5700 223rd St	DOE	16,967	18,724	18,070	18,952	16,028	(939)	185	170	190	209	162	(22)	-	-	-	-	-	-
Q420	143-10 Springfield Blvd	DOE	13,958	12,883	14,725	12,271	10,963	(2,995)	418	405	343	359	195	(223)	-	-	-	-	-	-
Q425	63-25 Main St	DOE	12,194	12,556	13,909	12,063	11,621	(573)	1,935	3,174	2,870	2,737	105	(1,830)	-	-	-	-	-	-
Q430	58-20 Utopia Pkwy	DOE	9,954	12,487	13,927	16,137	12,007	2,053	892	765	772	799	809	(83)	-	-	-	-	-	-
Q435	230-17 Hillside Ave	DOE	12,125	11,480	13,339	11,305	11,281	(844)	481	511	496	622	421	(59)	-	-	-	-	-	-
Q440	67-01 110th St	DOE	13,172	15,107	19,537	21,042	17,982	4,810	95	115	213	217	192	97	-	-	-	-	-	-
Q445	48-10 31st Ave	DOE	14,738	17,274	21,005	22,159	18,649	3,911	141	141	148	162	120	(21)	-	-	-	-	-	-
Q452	14-30 Broadway	DOE	275	-	-	35	-	(275)	7,130	7,897	13,150	13,801	7,827	697	-	-	-	-	-	-
Q460	35-01 Union St	DOE	12,495	15,493	16,786	17,013	13,201	707	176	170	147	156	120	(57)	-	-	-	-	-	-
Q475	89-30 114th St	DOE	16,578	15,475	15,948	18,860	18,089	1,511	36	33	18	41	39	3	-	-	-	-	-	-
Q480	101-01 Rockaway Blvd	DOE	15,703	13,795	15,340	14,687	13,726	(1,977)	65	100	114	137	118	53	-	-	-	-	-	-
Q505	160-05 Highland Ave	DOE	19,033	14,749	16,500	19,364	16,304	(2,729)	156	148	202	179	146	(10)	-	-	-	-	-	-

Facility	Address	Agency / Org.	Heating Fuel Oil (MMBTUs)						Natural Gas (MMBTUs)						Steam (MMBTUs)					
			FY16	FY17	FY18	FY19	FY20	FY16 to FY20 Delta	FY16	FY17	FY18	FY19	FY20	FY16 to FY20 Delta	FY16	FY17	FY18	FY19	FY20	FY16 to FY20 Delta
Q515	149-11 Melbourne Ave	DOE	413	413	400	894	-	(413)	4,044	5,566	5,649	5,898	5,340	1,296	-	-	-	-	-	-
Q566	74-20 Commonwealth Blvd	DOE	-	-	990	1,686	646	646	4,051	4,801	5,720	4,735	742	(3,309)	-	-	-	-	-	-
Q570	35-12 35th Ave	DOE	-	19	-	12	-	-	3,876	4,853	4,798	5,039	3,000	(875)	-	-	-	-	-	-
Q600	37-02 47th Ave	DOE	825	1,028	1,251	275	627	(198)	6,430	8,220	7,741	5,568	4,034	(2,396)	-	-	-	-	-	-
Q610	45-30 36th St	DOE	11,324	14,924	17,926	15,724	11,567	243	741	690	497	347	287	(454)	-	-	-	-	-	-
Q620	165-65 84th Ave	DOE	8,911	8,009	10,211	7,218	8,454	(458)	187	218	247	239	215	28	-	-	-	-	-	-
Q650	94-06 104th St	DOE	-	-	-	-	-	-	2,117	3,021	4,025	4,060	3,131	1,014	-	-	-	-	-	-
Q680	150-91 87th Rd	DOE	34	275	289	141	-	(34)	776	909	867	781	1,012	237	-	-	-	-	-	-
Q686	91-30 Metropolitan Ave	DOE	19	-	14	33	17	(1)	9,611	12,006	8,837	8,196	3,710	(5,901)	-	-	-	-	-	-
Q690	116-25 Guy Brewer Blvd	DOE	1,678	793	1,701	942	481	(1,196)	3,367	3,484	4,708	3,225	3,543	176	-	-	-	-	-	-
Q695	160-20 Goethals Ave	DOE	14	-	-	16	14	-	4,979	5,075	6,391	4,777	3,073	(1,905)	-	-	-	-	-	-
Q721	41-15 104th St	DOE	344	413	756	756	344	-	3,302	4,104	3,580	3,848	3,204	(98)	-	-	-	-	-	-
Q722	57-12 94th St	DOE	-	441	591	6	344	344	1,895	2,217	2,486	2,649	2,513	619	-	-	-	-	-	-
Q800	28-11 Queens Plz N	DOE	-	-	-	-	-	-	3,762	3,227	4,616	4,035	3,170	(592)	-	-	-	-	-	-
Q801	44-36 Vernon Blvd	DOE	16,019	19,169	18,050	17,708	15,659	(360)	1	2	0	-	-	(1)	-	-	-	-	-	-
Q849	976 Seneca Ave	DOE	413	1,251	985	430	440	28	3,787	3,910	5,613	5,449	5,076	1,289	-	-	-	-	-	-
R004	200 Nedra Ln	DOE	2,623	3,213	3,293	3,106	2,141	(482)	68	11	40	36	31	(37)	-	-	-	-	-	-
R006	555 Page Ave	DOE	344	-	371	976	440	96	4,490	3,734	2,484	3,045	2,920	(1,570)	-	-	-	-	-	-
R007	1270 Huguenot Ave	DOE	5,685	5,576	5,615	4,418	5,362	(324)	153	141	167	176	149	(5)	-	-	-	-	-	-
R013	191 Vermont Ave	DOE	-	-	1,169	550	560	560	1,943	2,074	1,540	2,737	2,101	158	-	-	-	-	-	-
R022	1860 Forest Ave	DOE	275	275	660	-	275	-	4,416	4,525	5,121	5,287	5,137	721	-	-	-	-	-	-
R024	225 Cleveland Ave	DOE	6,391	5,664	9,007	7,499	6,611	220	199	157	161	162	24	(175)	-	-	-	-	-	-
R043	100 Essex Dr	DOE	-	14	-	-	14	14	4,194	5,332	4,457	4,779	2,287	(1,907)	-	-	-	-	-	-
R056	250 Kramer Ave	DOE	275	138	605	413	413	138	3,955	4,729	4,937	3,782	3,425	(530)	-	-	-	-	-	-
R058	77 Marsh Ave	DOE	432	344	639	385	17	(415)	3,927	4,616	5,490	4,036	3,710	(217)	-	-	-	-	-	-

Facility	Address	Agency / Org.	Heating Fuel Oil (MMBTUs)						Natural Gas (MMBTUs)						Steam (MMBTUs)					
			FY16	FY17	FY18	FY19	FY20	FY16 to FY20 Delta	FY16	FY17	FY18	FY19	FY20	FY16 to FY20 Delta	FY16	FY17	FY18	FY19	FY20	FY16 to FY20 Delta
R072	33 Ferndale Ave	DOE	3,686	4,432	4,732	4,573	2,808	(878)	1	0	0	0	0	(1)	-	-	-	-	-	-
R075	455 Huguenot Ave	DOE	8,875	8,136	9,863	10,603	9,217	342	72	74	85	89	65	(8)	-	-	-	-	-	-
R435	465 New Dorp Ln	DOE	16,059	19,458	19,057	19,822	12,532	(3,527)	84	75	79	85	287	203	-	-	-	-	-	-
R440	485 Clawson St	DOE	344	264	1,591	1,114	481	138	5,192	6,743	7,397	6,942	7,161	1,969	-	-	-	-	-	-
R445	85 St. Joseph's Ave	DOE	866	1,043	1,991	1,952	118	(749)	11,351	12,537	13,869	16,862	14,084	2,733	-	-	-	-	-	-
R450	105 Hamilton Ave	DOE	14,973	17,865	14,024	18,141	14,536	(437)	474	523	2,352	4,353	3,496	3,023	-	-	-	-	-	-
R455	100 Luten Ave	DOE	15,927	15,922	17,727	16,106	13,542	(2,385)	157	198	379	231	121	(36)	-	-	-	-	-	-
R460	1200 Manor Rd	DOE	11,036	13,172	13,679	16,659	13,156	2,120	67	992	1,110	1,102	968	902	-	-	-	-	-	-
R861	280 Regis Dr	DOE	-	9	-	-	-	-	1,760	1,972	2,652	1,455	2,123	362	-	-	-	-	-	-
R880	715 Ocean Ter	DOE	399	456	567	526	472	74	21,964	22,015	22,890	22,737	23,007	1,043	-	-	-	-	-	-
X003	2100 Lafontaine Ave	DOE	335	15	413	282	14	(322)	3,159	3,519	3,368	3,688	3,259	100	-	-	-	-	-	-
X015	2195 Andrews Ave	DOE	-	358	28	-	413	413	6,539	8,060	9,290	8,801	6,414	(125)	-	-	-	-	-	-
X020	3050 Webster Ave	DOE	1,678	1,210	1,276	1,444	5,101	3,423	4,565	8,405	3,490	7,150	391	(4,173)	-	-	-	-	-	-
X022	270 E 167th St	DOE	7,466	7,334	8,488	8,270	6,312	(1,154)	281	298	330	443	461	179	-	-	-	-	-	-
X023	2151 Washington Ave	DOE	3,315	2,453	3,575	963	-	(3,315)	447	1,802	392	7,487	6,084	5,637	-	-	-	-	-	-
X026	1930 Andrews Ave	DOE	5,088	4,156	-	-	-	(5,088)	-	2,344	7,263	7,401	5,362	5,362	-	-	-	-	-	-
X034	770 Grote St	DOE	-	-	675	-	-	-	3,078	2,934	2,923	709	704	(2,374)	-	-	-	-	-	-
X037	360 W 230th St	DOE	155	619	-	-	-	(155)	2,090	2,389	3,662	4,338	3,202	1,113	-	-	-	-	-	-
X054	2703 Webster Ave	DOE	-	336	701	770	-	-	3,352	3,519	3,307	3,433	2,596	(755)	-	-	-	-	-	-
X056	341 E 207th St	DOE	-	-	-	-	-	-	-	4,553	4,518	4,315	4,333	4,333	-	-	-	-	-	-
X072	2951 Dewey Ave	DOE	413	688	413	2,063	825	413	6,044	5,759	6,398	4,575	4,863	(1,181)	-	-	-	-	-	-
X074	730 Bryant Ave	DOE	5,230	4,590	7,402	7,316	5,345	115	303	323	310	337	271	(32)	-	-	-	-	-	-
X084	1434 Longfellow Ave	DOE	4,597	4,147	5,559	6,474	5,532	935	88	88	86	78	50	(38)	-	-	-	-	-	-
X089	980 Mace Ave	DOE	688	2,269	498	1,375	688	-	4,491	3,106	5,094	4,902	4,731	240	-	-	-	-	-	-
X101	2750 Lafayette Ave	DOE	5,946	6,810	6,913	7,443	4,859	(1,087)	437	250	110	118	83	(354)	-	-	-	-	-	-

Facility	Address	Agency / Org.	Heating Fuel Oil (MMBTUs)						Natural Gas (MMBTUs)						Steam (MMBTUs)					
			FY16	FY17	FY18	FY19	FY20	FY16 to FY20 Delta	FY16	FY17	FY18	FY19	FY20	FY16 to FY20 Delta	FY16	FY17	FY18	FY19	FY20	FY16 to FY20 Delta
X102	1827 Archer St	DOE	625	-	-	2,503	455	(171)	7,884	7,669	7,631	6,482	6,677	(1,208)	-	-	-	-	-	-
X116	977 Fox St	DOE	-	-	-	-	-	-	3,533	4,933	5,409	4,521	3,708	175	-	-	-	-	-	-
X129	2055 Mapes Ave	DOE	7,125	7,196	8,178	6,892	6,604	(521)	110	115	136	133	97	(13)	-	-	-	-	-	-
X131	885 Bolton Ave	DOE	8,543	8,519	-	-	-	(8,543)	134	93	1,610	6,035	5,781	5,647	-	-	-	-	-	-
X136	750 Jennings St	DOE	7,821	6,944	6,830	6,158	3,932	(3,889)	304	270	455	386	556	252	-	-	-	-	-	-
X137	2225 Webster Ave	DOE	-	-	-	-	-	-	6,027	6,559	8,412	5,777	6,030	3	-	-	-	-	-	-
X141	660 W 237th St	DOE	-	-	14	17	15	15	9,740	10,454	10,775	9,337	8,571	(1,170)	-	-	-	-	-	-
X145	1000 Teller Ave	DOE	6,491	7,428	9,438	7,545	6,588	96	96	97	108	127	137	41	-	-	-	-	-	-
X146	968 Cauldwell Ave	DOE	3,720	4,098	5,495	4,946	3,612	(108)	173	92	75	287	291	118	-	-	-	-	-	-
X147	1600 Webster Ave	DOE	6,051	4,773	5,484	5,342	3,560	(2,490)	91	66	83	86	61	(31)	-	-	-	-	-	-
X151	250 E 156th St	DOE	-	-	-	-	-	-	-	-	-	-	-	-	-	-	-	-	-	-
X158	800 Home St	DOE	6,372	8,857	10,901	9,165	9,039	2,667	53	61	68	61	41	(12)	-	-	-	-	-	-
X166	250 E 164th St	DOE	5,605	6,919	6,762	8,972	8,484	2,879	172	150	473	345	117	(55)	-	-	-	-	-	-
X167	1970 W Farms Rd	DOE	4,741	2,511	-	-	-	(4,741)	108	3,112	4,958	5,404	4,775	14,667	-	-	-	-	-	-
X183	339 Morris Ave	DOE	5,321	6,140	7,199	6,344	5,278	(43)	93	94	91	78	44	(49)	-	-	-	-	-	-
X184	778 Forest Ave	DOE	4,689	5,363	5,558	6,578	5,915	1,225	69	59	65	66	38	(31)	-	-	-	-	-	-
X193	1919 Prospect Ave	DOE	5,527	5,506	6,398	6,281	5,394	(133)	116	126	118	110	2	(114)	-	-	-	-	-	-
X194	1301 Zerega Ave	DOE	21	708	1,232	365	-	(21)	7,624	7,687	6,526	7,016	6,334	(1,290)	-	-	-	-	-	-
X198	1180 Tinton Ave	DOE	3,748	3,119	5,706	4,972	4,682	934	67	68	77	62	43	(24)	-	-	-	-	-	-
X235	1220 Gerard Ave	DOE	481	-	413	-	36	(445)	4,804	5,026	6,612	7,341	6,625	1,821	-	-	-	-	-	-
X240	1501 Jerome Ave	DOE	-	-	-	-	-	-	5,486	5,659	4,999	9,072	5,383	(103)	-	-	-	-	-	-
X279	2100 Walton Ave	DOE	-	-	23	402	-	-	3,348	4,120	4,598	3,594	3,510	162	-	-	-	-	-	-
X306	40 W Tremont Ave	DOE	4,263	5,871	7,743	6,800	6,230	1,968	645	734	205	151	111	(534)	-	-	-	-	-	-
X368	2975 Tibbett Ave	DOE	-	-	677	-	-	-	5,116	6,131	6,556	7,013	5,877	761	-	-	-	-	-	-
X405	3000 E Tremont Ave	DOE	19,410	2,475	-	26	-	(19,410)	94	16,946	21,213	25,483	23,895	23,801	-	-	-	-	-	-
X410	240 E 172nd St	DOE	-	-	-	-	-	-	12,567	11,758	13,257	17,140	14,939	2,372	-	-	-	-	-	-

Facility	Address	Agency / Org.	Heating Fuel Oil (MMBTUs)						Natural Gas (MMBTUs)						Steam (MMBTUs)					
			FY16	FY17	FY18	FY19	FY20	FY16 to FY20 Delta	FY16	FY17	FY18	FY19	FY20	FY16 to FY20 Delta	FY16	FY17	FY18	FY19	FY20	FY16 to FY20 Delta
X415	925 Astor Ave	DOE	894	2,213	2,751	2,682	1,352	459	14,334	14,776	16,407	14,986	13,822	(512)	-	-	-	-	-	-
X420	1300 Boynton Ave	DOE	14,681	16,588	15,957	-	-	(14,681)	680	466	231	29,119	11,398	10,718	-	-	-	-	-	-
X423	1551 E 172nd St	DOE	14,681	16,588	15,957	-	-	(14,681)	2,461	3,222	3,288	3,649	4,671	2,210	-	-	-	-	-	-
X425	800 E Gun Hill Rd	DOE	32,225	28,302	34,413	35,532	29,133	(3,092)	-	-	-	-	-	-	-	-	-	-	-	-
X430	2780 Reservoir Ave	DOE	2,959	7,005	16,634	4,946	786	(2,174)	12,648	14,439	1,257	13,924	15,305	2,657	-	-	-	-	-	-
X435	500 E Fordham Rd	DOE	-	-	-	-	-	-	20,654	20,538	21,867	21,113	18,858	(1,795)	-	-	-	-	-	-
X440	100 W Mosholu Pkwy S	DOE	25,754	26,754	23,993	34,773	27,004	1,251	1,738	1,090	1,374	1,143	890	(848)	-	-	-	-	-	-
X445	75 W 205th St	DOE	11,492	11,508	13,679	10,718	10,877	(616)	380	510	422	71	45	(335)	-	-	-	-	-	-
X450	1980 Lafayette Ave	DOE	15,388	13,826	16,254	16,360	14,586	(803)	587	546	424	468	362	(225)	-	-	-	-	-	-
X455	650-850 Baychester Ave	DOE	-	-	-	-	-	-	505	466	313	344	345	(160)	-	-	-	-	-	-
X460	244 E 163rd St	DOE	629	550	908	756	853	224	3,114	3,803	3,755	4,111	369	(2,745)	-	-	-	-	-	-
X465	4143 Third Ave	DOE	-	-	-	-	-	-	2,180	2,720	2,248	2,400	1,563	(616)	-	-	-	-	-	-
X475	99 Terrace View Ave	DOE	15,969	15,972	14,818	15,876	13,115	(2,854)	66	-	-	-	-	(66)	-	-	-	-	-	-
X498	1640 Bronxdale Ave	DOE	-	-	-	-	-	-	1,500	1,662	1,885	1,689	2,035	535	-	-	-	-	-	-
X600	333 E 151st St	DOE	13,212	12,118	15,143	14,860	14,002	790	99	113	119	97	97	(1)	-	-	-	-	-	-
X655	445 Southern Blvd	DOE	-	-	-	-	-	-	8,197	8,083	8,368	11,047	9,731	1,535	-	-	-	-	-	-
X790	730 Concourse Village W	DOE	39	17	15	17	12	(27)	5,946	8,505	7,325	6,231	6,973	1,027	-	-	-	-	-	-
X970	1595 Bathgate Ave	DOE	-	-	-	-	-	-	2,018	3	83	201	151	(1,867)	-	-	-	-	-	-
DOF Facility	345 Adams St	DOF	463	454	772	-	281	(182)	8,939	9,693	8,984	10,127	12,059	3,120	-	-	-	-	-	-
Public Health Laboratory	455 1st Ave	DOHMH	-	-	-	-	-	-	7	8	10	4	3	(4)	118,171	108,820	104,826	110,158	122,429	4,258
PSAC 2	350 Marconi St	DOITT	-	1,098	1,479	2,826	1,732	1,732	7,577	23,084	20,421	18,525	31,312	23,735	-	-	-	-	-	-
Technology Center	11 Metrotech Ctr	DOITT	-	-	-	-	-	-	-	-	-	-	-	-	-	-	-	-	-	-
Harper St Asphalt Plant	30-01 Harper St	DOT	-	-	-	-	-	-	101,766	97,317	92,191	90,841	66,057	(35,709)	-	-	-	-	-	-
Office	28-19 Bridge Plz N	DOT	-	-	-	-	-	-	-	-	-	-	-	-	-	-	-	-	-	-

Facility	Address	Agency / Org.	Heating Fuel Oil (MMBTUs)						Natural Gas (MMBTUs)						Steam (MMBTUs)					
			FY16	FY17	FY18	FY19	FY20	FY16 to FY20 Delta	FY16	FY17	FY18	FY19	FY20	FY16 to FY20 Delta	FY16	FY17	FY18	FY19	FY20	FY16 to FY20 Delta
St. George Ferry Terminal	2 Ferry Terminal Dr	DOT	441	548	498	500	415	(26)	16,811	18,277	16,787	18,410	17,671	860	-	-	-	-	-	-
Staten Island Ferry Terminal	4 South St	DOT	-	-	-	-	-	-	9,933	15,701	15,269	15,245	11,893	1,960	-	-	-	-	-	-
Abe Stark Ice Rink	S/O W 19th St & Surf Ave	DPR	-	-	-	-	-	-	7,198	6,704	6,896	7,539	5,987	(1,212)	-	-	-	-	-	-
Central Park Lasker Rink & Pool	W 110th St & Lenox Ave	DPR	-	1,435	1,830	2,083	1,260	1,260	-	-	-	-	-	-	-	-	-	-	-	-
Central Park Zoo Penguin Building	5th Ave & E 65th St	DPR	-	-	-	-	-	-	-	-	-	-	-	-	-	-	-	-	-	-
LeFrak Center	171 E Dr	DPR	-	-	-	-	-	-	2,295	2,259	2,657	2,825	2,974	679	-	-	-	-	-	-
Ocean Breeze	625 Fr. Capodanno Blvd	DPR	-	-	-	-	-	-	3,665	6,421	4,874	4,965	2,985	(681)	-	-	-	-	-	-
Olmsted Center	Flushing Meadows-Corona Park	DPR	-	-	-	-	-	-	3,535	3,345	3,565	2,986	2,962	(573)	-	-	-	-	-	-
Prospect Park Zoo	450 Flatbush Ave	DPR	-	-	-	-	-	-	-	-	-	-	-	-	-	-	-	-	-	-
Staten Island War Memorial Ice Rink	1321 Victory Blvd	DPR	-	-	-	-	-	-	1,116	1,677	1,944	2,024	1,388	272	-	-	-	-	-	-
44 Beaver St	44 Beaver St	DSNY	-	-	-	-	-	-	49	110	176	119	122	73	6,541	6,780	7,738	8,887	7,495	954
Brooklyn N 1 District & 4 District Garage	157-175 Varick St	DSNY	-	-	-	-	-	-	27,025	37,817	56,518	56,634	43,216	16,191	-	-	-	-	-	-
Cioffe Memorial Repair Shop	10601 Ave D	DSNY	-	-	-	-	-	-	19,640	20,328	19,446	21,607	21,616	1,976	-	-	-	-	-	-
Fresh Kills Gas Facility	75 Muldoon Ave	DSNY	-	-	-	-	-	-	-	-	-	-	-	-	-	-	-	-	-	-
Hamilton Ave Marine Transfer Station	500 Hamilton Ave	DSNY	-	-	-	-	-	-	984	1,255	2,451	2,465	2,195	1,211	-	-	-	-	-	-
Manhattan 7 District Garage	650 W 57th St	DSNY	-	-	-	-	-	-	9,226	9,353	8,619	9,368	7,615	(1,610)	138,573	116,408	123,675	108,254	98,421	(40,152)
Manhattan Borough Repair Shop	640 W 26th St	DSNY	-	-	-	-	-	-	10,301	11,050	13,574	13,402	10,923	621	-	-	-	-	-	-
N Shore Marine Transfer Station	119-01 31st Ave	DSNY	-	-	-	-	-	-	2,794	2,187	4,045	4,027	2,775	(19)	-	-	-	-	-	-

Facility	Address	Agency / Org.	Heating Fuel Oil (MMBTUs)						Natural Gas (MMBTUs)						Steam (MMBTUs)					
			FY16	FY17	FY18	FY19	FY20	FY16 to FY20 Delta	FY16	FY17	FY18	FY19	FY20	FY16 to FY20 Delta	FY16	FY17	FY18	FY19	FY20	FY16 to FY20 Delta
Queens Borough Repair Shop	52-07 58th St	DSNY	-	-	-	-	-	-	6,419	8,516	9,036	8,807	7,402	984	-	-	-	-	-	-
Queens W 2,3,4 District Garages Repair Shop	52-35 58th St	DSNY	5,995	-	-	-	-	(5,995)	142,800	152,124	31,175	81,906	147,467	4,667	-	-	-	-	-	-
Roosevelt Island Pumping and AVAC	728 Main St	DSNY	-	-	-	-	-	-	-	-	-	-	-	-	-	-	-	-	-	-
Southwest Brooklyn MTS	400 Bay 41st St	DSNY	14,236	17,435	12,045	12,534	10,614	(3,621)	-	-	5	3,064	2,414	2,414	-	-	-	-	-	-
Staten Island Rail Transfer Station	600 W Service Rd	DSNY	-	-	-	-	-	-	1,223	1,444	1,448	887	607	(616)	-	-	-	-	-	-
New Fulton Fish Market	800 Food Center Dr	EDC	-	-	-	-	-	-	-	-	-	-	-	-	-	-	-	-	-	-
Fire Academy Randall's Island	Randalls Island	FDNY	9,765	10,384	10,467	11,499	9,815	50	-	-	-	-	-	-	-	-	-	-	-	-
Fire Headquarters	9 Metrotech Ctr	FDNY	-	-	-	-	-	-	518	524	535	540	508	(10)	-	-	-	-	-	-
Fort Totten	Little Neck Ave	FDNY	14,219	16,609	16,969	15,920	19,047	4,828	-	-	-	-	-	-	-	-	-	-	-	-
Transportation Repair Shop	48-67 34th St	FDNY	619	-	-	-	-	(619)	15,642	21,027	16,681	14,435	12,829	(2,813)	-	-	-	-	-	-
FIT	212 W 27th St	FIT	-	-	-	-	-	-	1,123	1,081	1,078	1,062	764	(359)	141,968	115,798	122,995	116,032	97,264	(44,703)
Bellevue Hospital	462 1st Ave	H+H	-	-	1,632	1,211	817	817	138	179	152	143	104	(35)	310,744	317,363	322,521	331,987	307,314	(3,430)
Bronx Municipal Hospital	1910 Seminole Ave	H+H	-	-	6,837	10,409	886	886	-	-	-	-	-	-	-	-	-	-	-	-
Bronx Municipal Hospital Jacobi	1400 Pelham Pkwy S	H+H	-	-	-	-	-	-	231,405	223,737	225,028	224,259	229,058	(2,348)	-	-	-	-	-	-
Bronx Municipal Hospital Seminole	1910 Seminole Ave	H+H	-	-	-	-	-	-	-	-	-	-	-	-	-	-	-	-	-	-
Coler-Goldwater Hospital	900 Main St	H+H	-	-	-	-	220	220	241	63	49,592	49,619	41,075	40,834	-	-	-	-	-	-
Coney Island Hospital	2601 Ocean Pkwy	H+H	-	-	-	579	2,265	2,265	97,688	96,691	103,756	106,555	100,504	2,816	-	-	-	-	-	-
Cumberland Diagnostic & Treatment Center	100 N Portland Ave	H+H	-	-	-	8,338	6,319	6,319	113	128	116	127	1,560	1,447	-	-	-	-	-	-
Dr. S.S. McKinney Nursing & Rehab Center	594 Albany Ave	H+H	-	-	-	7	21	21	-	-	-	21,945	24,278	24,278	-	-	-	-	-	-

Facility	Address	Agency / Org.	Heating Fuel Oil (MMBTUs)						Natural Gas (MMBTUs)						Steam (MMBTUs)					
			FY16	FY17	FY18	FY19	FY20	FY16 to FY20 Delta	FY16	FY17	FY18	FY19	FY20	FY16 to FY20 Delta	FY16	FY17	FY18	FY19	FY20	FY16 to FY20 Delta
Elmhurst Hospital Center	79-01 Broadway	H+H	-	-	-	-	-	-	135,140	129,083	132,357	149,317	138,355	3,215	-	-	-	-	-	-
Gouverneur Health Care Services	227 Madison St	H+H	-	-	-	-	-	-	411	409	420	435	470	59	76,523	83,414	76,978	86,592	70,214	(6,309)
Harlem Hospital K Building	3-13 W 136th St	H+H	-	-	-	-	-	-	-	-	-	-	-	-	-	-	-	-	-	-
Harlem Hospital New Patient Pavilion	512 Lenox Ave	H+H	-	-	-	-	-	-	-	-	-	-	-	-	-	-	-	-	-	-
Harlem Hospital Ron Brown Pavilion	46 W 137th St	H+H	-	-	-	-	-	-	215,583	231,033	233,482	234,498	211,583	(4,000)	-	-	-	-	-	-
Harlem Hospital Women's Pavilion	15 W 136th St	H+H	-	-	-	-	-	-	-	-	-	-	-	-	-	-	-	-	-	-
Henry J. Carter Skilled Nursing Facility	1752 Park Ave	H+H	-	-	-	-	-	-	7,181	6,606	7,553	7,621	6,902	(279)	-	-	-	-	-	-
Kings County Hospital Buildings A, B, C	451 Clarkson Ave	H+H	-	-	-	-	-	-	400,731	411,322	382,780	557,830	649,678	248,946	-	-	-	-	-	-
Kings County Hospital Buildings T, U, Z	383-597 Clarkson Ave	H+H	-	-	5,168	3,079	1,484	1,484	1,414	1,322	1,134	1,061	1,102	(312)	-	-	-	-	-	-
Kings County Hospital Food Service	599 Kingston Ave	H+H	-	-	-	-	-	-	494	533	501	492	572	78	-	-	-	-	-	-
Lincoln Hospital	234 E 149th St	H+H	-	-	79	57	4,402	4,402	129,296	130,925	136,610	135,354	123,261	(6,035)	-	-	-	-	-	-
Metropolitan Hospital Center	1901 1st Ave	H+H	-	-	158	3,641	3,658	3,658	108,328	92,209	119,199	108,504	113,233	4,904	-	-	-	-	-	-
Morrisania DTC Center	1225 Gerard Ave	H+H	-	-	-	-	-	-	4,340	4,267	3,982	4,443	4,919	578	-	-	-	-	-	-
N Central Bronx Hospital	3424 Kossuth Ave	H+H	-	-	4,807	9,122	267	267	123,707	128,995	132,557	156,795	146,538	22,831	-	-	-	-	-	-
North General Hospital	1879 Madison Ave	H+H	-	-	-	10	441	441	29,327	28,852	30,531	30,987	26,839	(2,488)	-	-	-	-	-	-
Queens Hospital Center	82-70 164th St	H+H	-	-	88	206	181	181	156,136	156,196	154,211	156,540	141,005	(15,131)	-	-	-	-	-	-
Seaview Hospital	460 Brielle Ave	H+H	-	-	732	1,460	160	160	34,035	34,487	33,800	36,130	36,165	2,130	-	-	-	-	-	-

Facility	Address	Agency / Org.	Heating Fuel Oil (MMBTUs)						Natural Gas (MMBTUs)						Steam (MMBTUs)					
			FY16	FY17	FY18	FY19	FY20	FY16 to FY20 Delta	FY16	FY17	FY18	FY19	FY20	FY16 to FY20 Delta	FY16	FY17	FY18	FY19	FY20	FY16 to FY20 Delta
Woodhull Hospital	760 Broadway	H+H	-	-	9	140	244	244	131,128	152,040	160,927	164,476	152,769	21,641	-	-	-	-	-	-
2500 Halsey	2500 Halsey St	HRA	-	-	-	-	-	-	246	1,996	1,767	1,894	1,722	1,476	-	-	-	-	-	-
Confidential Location 5	127 W 127th St	HRA	-	-	-	-	-	-	8,820	9,974	9,806	11,238	13,071	4,251	-	-	-	-	-	-
East 91st St MTS	4055 10th Ave	HRA	-	-	-	-	-	-	-	-	-	3,149	4,718	4,718	-	-	-	-	-	-
13th Precinct and Candidate Assessment Ctr	230 E 21st St	NYPD	-	-	-	-	-	-	-	-	-	-	-	-	18,366	22,280	27,233	22,155	19,706	1,340
Central Motor Repair Shop	53-15 58th St	NYPD	-	-	-	-	-	-	724	643	559	657	473	(251)	-	-	-	-	-	-
Combined Support Facility	59-06 Laurel Hill Blvd	NYPD	-	-	-	-	-	-	25,067	22,656	23,149	23,882	14,542	(10,525)	-	-	-	-	-	-
NYPD Firearms & Tactics Range	1016 City Island Rd	NYPD	2,466	2,902	2,808	4,004	3,143	677	-	-	-	-	-	-	-	-	-	-	-	-
NYPD Police Headquarters	1 Police Plz	NYPD	-	-	-	-	-	-	462	472	503	812	527	66	31,611	32,276	35,998	31,833	31,544	(67)
NYPD Police Laboratory	150-14 Jamaica Ave	NYPD	784	303	2,114	1,535	83	(701)	19,909	20,276	18,443	20,607	16,610	(3,300)	-	-	-	-	-	-
Police Academy	130-30 28th Ave	NYPD	-	-	-	-	-	-	57,486	55,428	51,081	61,408	65,049	7,563	-	-	-	-	-	-
Stephen A. Schwartzman Building	476 5th Ave	NYPL	-	-	-	-	-	-	-	-	-	-	-	-	16,278	26,503	29,696	30,842	32,125	15,847
The Library for the Performing Arts	40 Lincoln Center Plz	NYPL	-	-	-	-	-	-	-	-	-	-	-	-	-	-	-	-	-	-
Chief Medical Examiners Building	520 1st Ave	OCME	-	-	-	-	-	-	-	-	-	-	-	-	13,390	14,748	15,372	18,329	15,682	2,292
OCME DNA Lab	421 E 26th St	OCME	-	-	-	-	-	-	-	-	-	-	-	-	52,476	45,201	41,727	40,515	44,000	(8,476)
OEM Headquarters	165 Cadman Plz E	OEM	213	212	315	216	181	(32)	1,830	1,980	2,633	2,861	3,142	1,313	-	-	-	-	-	-
DA - Kings County	350 Jay St	Other	-	-	-	-	-	-	-	-	-	-	-	-	-	-	-	-	-	-
Hunter College HS	71 E 94th St	Other	-	-	-	-	-	-	59	35	32	25	15	(44)	-	-	-	-	-	-
Queens Central Library	89-11 Merrick Blvd	QPL	-	-	-	-	-	-	8,168	8,804	8,162	8,641	8,284	115	-	-	-	-	-	-

Appendix D: City-Owned Facilities Building Envelope Assessment Status

This appendix includes Fiscal Year 2021 envelope assessment data for City-owned covered facilities.

Facility Name	Address	Agency	LL87 Audit	Assessment as part of ExCEL project	DER study
ACS Administrative Site	150 William St	ACS	No	No	No
ACS Administrative Site	19 Grant Sq	ACS	No	No	No
CrossRds Juvenile Center	17 Bristol St	ACS	No	No	No
Dual Center ACS Administrative Site	165-15 Archer Ave	ACS	No	No	No
Horizon Juvenile Center	560 Brook Ave	ACS	No	No	No
Scopetta Center	492 1st Ave	ACS	No	No	No
Central Library & Learning Center	10 Grand Army Plz	BPL	No	No	No
BMCC Fiterman Hall	30 W Broadway	CUNY	No	No	No
Bronx C.C. Silver Hall	2254 Sedgwick Ave	CUNY	No	No	No
Bronx C.C. Quadrangle Bldgs	145 W 180th St	CUNY	No	No	No
Guttman Community College	39 W 39th St	CUNY	No	No	No
Hostos Community College	460 Grand Concourse	CUNY	No	No	No
Kingsborough CC T Bldgs	2001 Oriental Blvd	CUNY	No	No	No
Kingsborough Community College	2001 Oriental Blvd	CUNY	No	No	No
LaGuardia CC	29-10 Thomson Ave	CUNY	No	No	No
LaGuardia Community Coll	31-10 Thomson Ave	CUNY	No	No	No
Manhattan Community College	West St & Harrison St	CUNY	No	No	No
Queensborough Comm Coll	Kenilworth Dr & Cloverdale Blvd	CUNY	No	No	No
S J Hines Health Complex	475 Grand Concourse	CUNY	No	No	No

Facility Name	Address	Agency	LL87 Audit	Assessment as part of ExCEL project	DER study
Long Island City Courthouse	25-10 Court Sq	DCAS	No	No	No
100 Gold St	100 Gold St	DCAS	No	No	No
Bronx Bergen Building	1932 Arthur Ave	DCAS	No	No	No
Bronx County Courthouse	851 Grand Concourse	DCAS	No	No	No
Bronx County Hall of Justice	265 E 161st St	DCAS	No	No	No
Bronx Family & Criminal Court	215 E 161st St	DCAS	No	No	No
Bronx Housing Court	1118 Grand Concourse	DCAS	No	No	No
Brooklyn Army Terminal	140 58th St	DCAS	No	No	No
Brooklyn Criminal Court	120 Schermerhorn St	DCAS	No	No	No
Brooklyn Municipal Building	210 Joralemon St	DCAS	No	No	No
Brooklyn Supreme & Family Court	330 Jay St	DCAS	No	No	No
Brooklyn Supreme Court	360 Adams St	DCAS	No	No	No
Central Storehouse	66-26 Metropolitan Ave	DCAS	No	No	No
City Planning Building	22 Reade St	DCAS	No	No	No
Court Square Building	2-8 Lafayette St	DCAS	No	No	No
David N. Dinkins Man. Municipal Building	1 Centre St	DCAS	No	No	No
Health Building	125 Worth St	DCAS	No	No	No
Home Life Building	253 Broadway	DCAS	No	No	No
Louis J. Lefkowitz Building	80 Centre St	DCAS	No	No	No
Manhattan Civil Court	111 Centre St	DCAS	No	No	No
Manhattan Criminal Court	100 Centre St	DCAS	No	No	No
Manhattan Family Court	60 Lafayette St	DCAS	No	No	No

Facility Name	Address	Agency	LL87 Audit	Assessment as part of ExCEL project	DER study
Manhattan Supreme Court	60 Centre St	DCAS	No	No	No
Office Building	130 Stuyvesant Pl	DCAS	No	No	Yes
Queens Borough Hall	120-55 Queens Blvd	DCAS	No	No	No
Queens Civil Court	89-17 Sutphin Blvd	DCAS	No	No	No
Queens Criminal Court	125-01 Queens Blvd	DCAS	No	No	No
Queens Family Court	152-02 Jamaica Ave	DCAS	No	No	No
Queens Supreme Court	88-11 Sutphin Blvd	DCAS	No	No	No
Staten Island Courthouse	26 Central Ave	DCAS	No	No	No
Sun Building	280 Broadway	DCAS	No	No	No
Tweed Courthouse	52 Chambers St	DCAS	No	No	No
American Museum of Natural History	200 Central Park W	DCLA	No	No	No
BAM Harvey Theater	651 Fulton St	DCLA	No	No	No
BAM Peter Jay Sharp Theater	10 Lafayette Ave	DCLA	No	No	No
Bronx Zoo	E 180th St & Devoe Ave	DCLA	No	No	No
Brooklyn Botanical Garden	1008 Washington Ave	DCLA	No	No	No
Brooklyn Museum	188 Eastern Pkwy	DCLA	No	No	No
Carnegie Hall	881 7th Ave	DCLA	No	No	No
David H. Koch Theater	20 Lincoln Ctr	DCLA	No	No	No
International Plant Science Center	2680 Southern Blvd	DCLA	No	No	No
Library, Watson, Pratt Building Complex	2900 Southern Blvd	DCLA	No	No	No
Metropolitan Museum of Art	1000 5th Ave	DCLA	No	No	No
Museum of Jewish Heritage	36 Battery Pl	DCLA	No	No	No

Facility Name	Address	Agency	LL87 Audit	Assessment as part of ExCEL project	DER study
Museum of the City of New York	1220 5th Ave	DCLA	No	No	No
Museum of the Moving Image	36-01 35th Ave	DCLA	No	No	No
New York Aquarium	W 8th St & Surf Ave	DCLA	No	No	No
New York City Center	131 W 55th St	DCLA	No	No	No
New York Hall of Science	47-01 111th St	DCLA	No	Yes (direct)	No
NYBG Visitors' Center	2800 Southern Blvd	DCLA	No	No	No
Public Theater	425 Lafayette St	DCLA	No	No	No
Queens Museum of Art	United Nations Ave S	DCLA	No	No	No
Snug Harbor Center	914 Richmond Ter	DCLA	No	No	No
The Met Breuer	945 Madison Ave	DCLA	No	No	No
DDC Offices	30-30 Thomson Ave	DDC	No	No	No
26th Ward Water Resource Recovery Facility	1078 Hendrix St	DEP	No	No	No
Bowery Bay Water Resource Recovery Facility	4301 Berrian Blvd	DEP	No	No	No
Coney Island Water Resource Recovery Facility	2580 Knapp St	DEP	No	No	No
Conner St Pumping Station	3200 Conner St	DEP	No	No	No
DEP Headquarters Highrise	59-17 Junction Blvd	DEP	No	No	No
East Branch Aeration Facility	58-26 57th St	DEP	No	No	No
Eltingville Pumping Station	102 Glencoe St	DEP	No	No	No
English Kills Aeration	1106 Grand St	DEP	No	No	No
Flushing Bay Combined Sewage Overflow	131-15 Fowler Ave	DEP	No	No	No
Gowanus Pumping Station	201 Douglass St	DEP	No	No	No

Facility Name	Address	Agency	LL87 Audit	Assessment as part of ExCEL project	DER study
Hannah St Pumping Station	10 Murray Hulbert Ave	DEP	No	No	No
Hunts Point Water Resource Recovery Facility	1270 Ryawa Ave	DEP	No	No	No
Jamaica Water Resource Recovery Facility	150-20 134th St	DEP	No	No	No
Kingston Office	71 Smith Ave	DEP	No	No	No
Manhattan Sewage Pump Station	184 Ave D	DEP	No	No	No
Newtown Creek Water Resource Recovery Facility	301 Greenpoint Ave	DEP	No	No	No
North River Water Resource Recovery Facility	725 W 135th St	DEP	No	No	No
Oakwood Beach Water Resource Recovery Facility	751 Mill Rd	DEP	No	No	No
Owl's Head Water Resource Recovery Facility	6700 Shore Rd	DEP	No	No	No
Paerdegat CSO	1887 Ralph Ave	DEP	No	No	No
Paerdegat Sewage Pumping Station	Flatlands & Ralph Ave	DEP	No	No	No
Port Richmond Water Resource Recovery Facility	1795 Richmond Ter	DEP	No	No	No
Pumping Station	503 W 179th St	DEP	No	No	No
Red Hook Water Resource Recovery Facility	18 Little St	DEP	No	No	No
Rockaway Water Resource Recovery Facility	10621 Beach Channel Dr	DEP	No	No	No
Sewage Pumping Station	84 Ave V	DEP	No	No	No
Support Facility	Watershed Area	DEP	No	No	No
Support Facility	Watershed Area	DEP	No	No	No
Support Facility	Watershed Area	DEP	No	No	No
Support Facility	Watershed Area	DEP	No	No	No
Support Facility	Watershed Area	DEP	No	No	No

Facility Name	Address	Agency	LL87 Audit	Assessment as part of ExCEL project	DER study
Support Facility	Watershed Area	DEP	No	No	No
Support Facility	Watershed Area	DEP	No	No	No
Support Facility	Watershed Area	DEP	No	No	No
Tallman Island Water Resource Recovery Facility	127-01 Powells Cove Blvd	DEP	No	No	No
Throgs Neck Sewage Pumping Station	Zerega Ave & Lafayette Ave	DEP	No	No	No
Wards Island Water Resource Recovery Facility	Wards Island	DEP	No	No	No
Bellevue Men's Shelter	400 E 30th St	DHS	No	No	No
EAU	151 E 151st St	DHS	No	No	No
Fort Washington Armory-Shelter	216 Ft Washington Ave	DHS	No	No	No
Samaritan Forbell Residence	338-344 Forbell St	DHS	No	No	No
Brooklyn Criminal Court	275 Atlantic Ave	DOC	No	No	No
MDC, S&N Towers #2033, #2013	125 White St	DOC	No	No	No
Rikers Anna M. Kross Center	18-18 Hazen St	DOC	No	No	No
Rikers Cogeneration Plant	17-19 Hazen St	DOC	No	No	No
Rikers Eric M. Taylor Center	10-10 Hazen St	DOC	No	No	No
Rikers George Motchan Detention Center	15-15 Hazen St	DOC	No	No	No
Rikers George R. Vierno Center	09-09 Hazen St	DOC	No	No	No
Rikers R-1	16-27 Hazen St	DOC	No	No	No
Rikers R-2	19-27 Hazen St	DOC	No	No	No
Rikers Robert N. Davoren Complex	11-11 Hazen St	DOC	No	No	No
Rikers Rose M. Singer Center	19-19 Hazen St	DOC	No	No	No

Facility Name	Address	Agency	LL87 Audit	Assessment as part of ExCEL project	DER study
Rikers Vernon C. Bain Center	1 Halleck St	DOC	No	No	No
Rikers West Facility	16-06 Hazen St	DOC	No	No	No
K002	655 Parkside Ave	DOE	No	No	No
K007	858 Jamaica Ave	DOE	No	No	No
K012	430 Howard Ave	DOE	No	No	No
K013	557 Pennsylvania Ave	DOE	No	No	No
K024	435 38th St	DOE	No	No	No
K043	1401 Emmons Ave	DOE	No	No	No
K066	913 E 96th St	DOE	No	No	No
K069	6302 9th Ave	DOE	No	No	No
K071	215 Heyward St	DOE	No	No	No
K078	1420 E 68th St	DOE	No	No	No
K096	99 Ave P	DOE	No	No	No
K101	2360 Benson Ave	DOE	No	No	No
K105	1031 59th St	DOE	No	No	No
K111	35 Starr St	DOE	No	No	No
K115	1500 E 92nd St	DOE	No	No	No
K152	725 E 23rd St	DOE	No	No	No
K160	5105 Ft Hamilton Pkwy	DOE	No	No	No
K170	7109 6th Ave	DOE	No	No	No
K180	5601 16th Ave	DOE	No	No	No
K181	1023 New York Ave	DOE	Yes	No	No

Facility Name	Address	Agency	LL87 Audit	Assessment as part of ExCEL project	DER study
K194	3117 Ave W	DOE	No	No	No
K201	8010 12th Ave	DOE	No	No	No
K205	6701 20th Ave	DOE	No	No	No
K217	1100 Newkirk Ave	DOE	No	No	No
K227	6500 16th Ave	DOE	No	No	No
K228	228 Ave S	DOE	Yes	No	No
K229	1400 Benson Ave	DOE	No	No	No
K237	36 Ave P	DOE	No	No	No
K239	2401 Neptune Ave	DOE	No	No	No
K244	5404 Tilden Ave	DOE	No	No	No
K259	7305 Ft Hamilton Pkwy	DOE	No	No	No
K264	371 89th St	DOE	No	No	No
K278	1925 Stuart St	DOE	Yes	No	No
K281	8787 24th Ave	DOE	No	No	No
K286	2525 Haring St	DOE	No	No	No
K291	231 Palmetto St	DOE	No	No	No
K293	284 Baltic St	DOE	No	No	No
K313	283 Adams St	DOE	No	No	No
K314	330 59th St	DOE	No	No	No
K317	610 Baltic St,	DOE	Yes	No	No
K321	180 7th Ave	DOE	No	No	No
K324	800 Gates Ave	DOE	No	No	No

Facility Name	Address	Agency	LL87 Audit	Assessment as part of ExCEL project	DER study
K327	111 Bristol St [110 Chester St]	DOE	No	No	No
K331	7002 4th Ave	DOE	No	No	No
K338	21 Hinckley Pl	DOE	No	No	No
K356	104 Sutter Ave	DOE	No	No	No
K376	194 Harman St	DOE	Yes	No	No
K380	370 Marcy Ave	DOE	No	No	No
K383	1300 Greene Ave	DOE	No	No	No
K384	242 Cooper St	DOE	Yes	No	No
K390	1224 Park Pl	DOE	No	No	No
K391	790 E New York Ave	DOE	Yes	No	No
K395	1001 E 45th St	DOE	No	No	No
K400	2630 Benson Ave	DOE	No	No	No
K405	2893 Bedford Ave	DOE	No	No	No
K410	2800 Ocean Pkwy	DOE	No	No	No
K420	999 Jamaica Ave	DOE	No	No	No
K422	1065 Elton St	DOE	Yes	No	No
K425	3787 Bedford Ave	DOE	No	No	No
K430	29 Ft Greene Pl	DOE	No	No	No
K435	400 Pennsylvania Ave	DOE	Yes	No	No
K437	713 Caton Ave	DOE	No	No	No
K440	883 Classon Ave	DOE	No	No	No
K445	1601 80th St	DOE	No	No	No

Facility Name	Address	Agency	LL87 Audit	Assessment as part of ExCEL project	DER study
K450	850 Grand St	DOE	No	No	No
K455	1700 Fulton St	DOE	No	No	No
K458	832 Marcy Ave	DOE	No	No	No
K460	237 7th Ave	DOE	No	No	No
K490	8301 Shore Rd	DOE	No	No	No
K495	3000 Ave X	DOE	No	No	No
K500	1600 Rockaway Pkwy	DOE	No	No	No
K505	5800 20th Ave	DOE	No	No	No
K515	6565 Flatlands Ave	DOE	No	No	No
K525	1600 Ave L	DOE	No	No	No
K540	50 Ave X	DOE	No	No	No
K564	153 35th St	DOE	No	No	No
K580	105 Tech Pl	DOE	Yes	No	No
K590	1186 Carroll St	DOE	No	No	No
K625	150 Albany Ave	DOE	No	No	No
K650	257 N 6th St	DOE	No	No	No
K660	145 Pennsylvania Ave	DOE	No	No	No
K722	64 Ave X	DOE	No	No	No
K798	696 Jamaica Ave	DOE	No	No	No
K801	65 Court St	DOE	No	No	No
K802	131 Livingston St	DOE	No	No	No
K805	49 Flatbush Ave	DOE	Yes	No	No

Facility Name	Address	Agency	LL87 Audit	Assessment as part of ExCEL project	DER study
K807	109 Bay 14th St	DOE	No	No	No
K914	77 Clinton Ave	DOE	No	No	No
M004	500 W 160th St	DOE	No	No	No
M005	3703 10th Ave	DOE	Yes	No	No
M008	465 W 167th St	DOE	No	No	No
M010	2581 7th Ave	DOE	No	No	No
M013	1573 Madison Ave	DOE	No	No	No
M025	145 Stanton St	DOE	No	No	No
M030	144-176 E 128th St	DOE	No	No	No
M044	100 W 77th St	DOE	No	No	No
M045	2351 1st Ave	DOE	No	No	No
M047	225 E 23rd St	DOE	No	No	No
M048	4360-4378 Broadway	DOE	Yes	No	No
M050	433 E 100th St	DOE	No	No	No
M088	215 W 114th St	DOE	No	No	No
M089	201 Warren St	DOE	No	No	No
M090	21 Jumel Pl	DOE	No	No	No
M093	501 W 152nd St	DOE	No	No	No
M112	535 E 119th St	DOE	Yes	No	No
M114	331 E 91st St	DOE	No	No	No
M117	240 E 109th St	DOE	No	No	No
M124	40 Division St	DOE	No	No	No

Facility Name	Address	Agency	LL87 Audit	Assessment as part of ExCEL project	DER study
M130	143 Baxter St	DOE	No	No	No
M131	100 Hester St	DOE	No	No	No
M149	34 W 118th St	DOE	No	No	No
M153	1750 Amsterdam Ave	DOE	No	No	No
M167	220 E 76th St	DOE	No	No	No
M169	110 E 88th St	DOE	No	No	No
M176	4862 Broadway	DOE	No	No	No
M189	2580 Amsterdam Ave	DOE	No	No	No
M195	625 W 133rd St	DOE	No	No	No
M218	4600 Broadway	DOE	No	No	No
M234	292 Greenwich St	DOE	No	No	No
M263	202 Sherman Ave	DOE	No	No	No
M271	645 Main St	DOE	No	No	No
M276	55 Battery Pl	DOE	No	No	No
M281	425 E 35th St	DOE	Yes	No	No
M323	75 Morton St	DOE	No	No	No
M338	525 W 44th St	DOE	No	No	No
M343	1 Peck Slip	DOE	No	No	No
M435	260 Pleasant Ave	DOE	Yes	No	No
M440	351 W 18th St	DOE	Yes	No	No
M445	350 Grand St	DOE	No	No	No
M460	40 Irving Pl	DOE	No	No	No

Facility Name	Address	Agency	LL87 Audit	Assessment as part of ExCEL project	DER study
M465	549 Audubon Ave	DOE	No	No	No
M470	145 W 84th St	DOE	No	No	No
M477	345 Chambers St	DOE	No	No	No
M480	317 E 67th St	DOE	No	No	No
M485	108 Amsterdam Ave	DOE	No	No	No
M488	231 E 56th St	DOE	No	No	No
M490	122 Amsterdam Ave	DOE	No	No	No
M506	140 W 102nd St	DOE	No	No	No
M520	411 Pearl St	DOE	Yes	No	No
M535	525 W 50th St	DOE	No	No	No
M540	443 W 135th St	DOE	No	No	No
M600	225 W 24th St	DOE	No	No	No
M620	111 E 33rd St	DOE	No	No	No
M625	439 W 49th St	DOE	No	No	No
M814	504 W 158th St	DOE	No	No	No
M834	444 W 56th St	DOE	No	No	No
M841	466 West End Ave	DOE	No	No	No
M868	10 E 15th St	DOE	No	No	No
M876	501 W 165th St	DOE	No	No	No
M912	521 W 43rd St	DOE	Yes	No	No
M970	200-214 W 135th St	DOE	No	No	No
M971	12 Spruce St	DOE	No	No	No

Facility Name	Address	Agency	LL87 Audit	Assessment as part of ExCEL project	DER study
Q005	50-40 Jacobus St	DOE	Yes	No	No
Q007	80-55 Cornish Ave	DOE	Yes	No	No
Q008	108-35 167th St	DOE	No	No	No
Q011	54-25 Skillman Ave	DOE	No	No	No
Q013	55-01 94th St	DOE	No	No	No
Q019	40-32 99th St (98-02 Roosevelt Ave)	DOE	Yes	No	No
Q020	142-30 Barclay Ave	DOE	No	No	No
Q025	34-65 192nd St	DOE	No	No	No
Q035	191-02 90th Ave	DOE	No	No	No
Q042	488 Beach 66th St	DOE	No	No	No
Q043	160 Beach 29th St	DOE	No	No	No
Q049	79-15 Penelope Ave	DOE	No	No	No
Q050	143-26 101st Ave	DOE	No	No	No
Q058	72-24 Grand Ave	DOE	No	No	No
Q061	98-50 50th Ave	DOE	No	No	No
Q062	97-25 108th St	DOE	No	No	No
Q063	90-15 Sutter Ave	DOE	No	No	No
Q069	77-02 37th Ave	DOE	No	No	No
Q070	30-44 43rd St	DOE	No	No	No
Q088	60-85 Catalpa Ave	DOE	No	No	No
Q089	85-28 Britton Ave	DOE	No	No	No

Facility Name	Address	Agency	LL87 Audit	Assessment as part of ExCEL project	DER study
Q091	68-10 Central Ave	DOE	Yes	No	No
Q100	111-11 118th St	DOE	No	No	No
Q102	55-24 Van Horn St	DOE	No	No	No
Q108	108-10 109th Ave	DOE	No	No	No
Q113	87-21 79th Ave	DOE	No	No	No
Q120	58-01 136th St	DOE	No	No	No
Q124	129-15 150th Ave	DOE	No	No	No
Q129	128-02 7th Ave	DOE	No	No	No
Q137	109-15 98th St	DOE	No	No	No
Q145	33-34 80th St	DOE	No	No	No
Q153	60-02 60th Ln	DOE	No	No	No
Q161	101-33 124th St	DOE	No	No	No
Q163	159-01 59th Ave	DOE	No	No	No
Q166	33-09 35th Ave	DOE	No	No	No
Q176	120-45 235th St	DOE	No	No	No
Q195	253-50 149th Ave	DOE	No	No	No
Q208	74-30 Commonwealth Blvd	DOE	No	No	No
Q212	34-85 82nd St	DOE	No	No	No
Q226	121-10 Rockaway Blvd	DOE	No	No	No
Q227	32-02 Junction Blvd	DOE	No	No	No
Q230	34-01 73rd St	DOE	No	No	No
Q234	30-15 29th St	DOE	No	No	No

Facility Name	Address	Agency	LL87 Audit	Assessment as part of ExCEL project	DER study
Q237	46-21 Colden St	DOE	No	No	No
Q239	17-15 Weirfield St	DOE	No	No	No
Q247	69-26 65th Dr	DOE	No	No	No
Q253	1307 Central Ave	DOE	No	No	No
Q254	84-40 101st St	DOE	No	No	No
Q260	40-20 100th St	DOE	No	No	No
Q263	222-14 Jamaica Ave	DOE	No	No	No
Q266	74-10 Commonwealth Blvd	DOE	No	No	No
Q268	92-07 175th St	DOE	No	No	No
Q270	233-15 Merrick Blvd	DOE	No	No	No
Q276	108-29 155th St	DOE	No	No	No
Q277	153-27 88th Ave	DOE	No	No	No
Q290	55-20 Metropolitan Ave	DOE	No	No	No
Q292	99-01 34th Ave	DOE	No	No	No
Q298	50-51 98th Street	DOE	No	No	No
Q312	46-08 5th St	DOE	No	No	No
Q314	88-08 164th St	DOE	No	No	No
Q315	43-18 97th Pl	DOE	No	No	No
Q320	360 Seneca Ave	DOE	No	No	No
Q332	210-21 48th Avenue	DOE	No	No	No
Q335	150-15 Raleigh St	DOE	No	No	No
Q404	1-50 51st Ave	DOE	No	No	No

Facility Name	Address	Agency	LL87 Audit	Assessment as part of ExCEL project	DER study
Q405	32-24 Corporal Kennedy St	DOE	Yes	No	No
Q410	100-00 Beach Channel Dr	DOE	No	No	No
Q415	5700 223rd St	DOE	No	No	No
Q420	143-10 Springfield Blvd	DOE	No	No	No
Q425	63-25 Main St	DOE	No	No	No
Q430	58-20 Utopia Pkwy	DOE	No	No	No
Q435	230-17 Hillside Ave	DOE	Yes	No	No
Q440	67-01 110th St	DOE	No	No	No
Q445	48-10 31st Ave	DOE	No	No	No
Q452	14-30 Broadway	DOE	Yes	No	No
Q460	35-01 Union St	DOE	Yes	No	No
Q475	89-30 114th St	DOE	No	No	No
Q480	101-01 Rockaway Blvd	DOE	Yes	No	No
Q499	148-20 Reeves Ave	DOE	Yes	No	No
Q505	160-05 Highland Ave	DOE	No	No	No
Q515	149-11 Melbourne Ave	DOE	No	No	No
Q520	45-35 Van Dam St	DOE	No	No	No
Q566	74-20 Commonwealth Blvd	DOE	No	No	No
Q570	35-12 35th Ave	DOE	No	No	No
Q585	54-40 74th St	DOE	No	No	No
Q600	37-02 47th Ave	DOE	No	No	No
Q610	45-30 36th St	DOE	No	No	No

Facility Name	Address	Agency	LL87 Audit	Assessment as part of ExCEL project	DER study
Q620	165-65 84th Ave	DOE	No	No	No
Q650	94-06 104th St	DOE	No	No	No
Q680	150-91 87th Rd	DOE	Yes	No	No
Q686	91-30 Metropolitan Ave	DOE	No	No	No
Q690	116-25 Guy Brewer Blvd	DOE	No	No	No
Q695	160-20 Goethals Ave	DOE	No	No	No
Q721	41-15 104th St	DOE	No	No	No
Q722	57-12 94th St	DOE	Yes	No	No
Q725	21-16 44th Rd	DOE	No	No	No
Q735	30-20 Thomson Ave	DOE	No	No	No
Q744	45-10 94th St	DOE	No	No	No
Q800	28-11 Queens Plz N	DOE	No	No	No
Q801	44-36 Vernon Blvd	DOE	Yes	No	No
Q849	976 Seneca Ave	DOE	No	No	No
R004	200 Nedra Ln	DOE	No	No	No
R006	555 Page Ave	DOE	No	No	No
R007	1270 Huguenot Ave	DOE	No	No	No
R013	191 Vermont Ave	DOE	No	No	No
R022	1860 Forest Ave	DOE	No	No	No
R024	225 Cleveland Ave	DOE	No	No	No
R043	100 Essex Dr	DOE	No	No	No
R056	250 Kramer Ave	DOE	No	No	No

Facility Name	Address	Agency	LL87 Audit	Assessment as part of ExCEL project	DER study
R058	77 Marsh Ave	DOE	No	No	No
R071	1050 Targee St	DOE	No	No	No
R072	33 Ferndale Ave	DOE	No	No	No
R075	455 Huguenot Ave	DOE	No	No	No
R435	465 New Dorp Ln	DOE	No	No	No
R440	485 Clawson St	DOE	No	No	No
R445	85 St. Joseph's Ave	DOE	No	No	No
R450	105 Hamilton Ave	DOE	No	No	No
R455	100 Luten Ave	DOE	No	No	No
R460	1200 Manor Rd	DOE	Yes	No	No
R861	280 Regis Dr	DOE	No	No	No
R880	715 Ocean Ter	DOE	No	No	No
X003	2100 Lafontaine Ave	DOE	No	No	No
X015	2195 Andrews Ave	DOE	No	No	No
X020	3050 Webster Ave	DOE	No	No	No
X022	270 E 167th St	DOE	No	No	No
X023	2151 Washington Ave	DOE	No	No	No
X026	1930 Andrews Ave	DOE	No	No	No
X034	770 Grote St	DOE	No	No	No
X037	360 W 230th St	DOE	No	No	No
X054	2703 Webster Ave	DOE	No	No	No
X056	341 E 207th St	DOE	Yes	No	No

Facility Name	Address	Agency	LL87 Audit	Assessment as part of ExCEL project	DER study
X072	2951 Dewey Ave	DOE	No	No	No
X074	730 Bryant Ave	DOE	No	No	No
X084	1434 Longfellow Ave	DOE	Yes	No	No
X089	980 Mace Ave	DOE	No	No	No
X101	2750 Lafayette Ave	DOE	Yes	No	No
X102	1827 Archer St	DOE	No	No	No
X116	977 Fox St	DOE	No	No	No
X129	2055 Mapes Ave	DOE	Yes	No	No
X131	885 Bolton Ave	DOE	No	No	No
X136	750 Jennings St	DOE	No	No	No
X137	2225 Webster Ave	DOE	No	No	No
X141	660 W 237th St	DOE	No	No	No
X145	1000 Teller Ave	DOE	No	No	No
X146	968 Cauldwell Ave	DOE	No	No	No
X147	1600 Webster Ave	DOE	No	No	No
X151	250 E 156th St	DOE	No	No	No
X158	800 Home St	DOE	No	No	No
X166	250 E 164th St	DOE	No	No	No
X167	1970 W Farms Rd	DOE	No	No	No
X177	3177 Webster Ave	DOE	No	No	No
X183	339 Morris Ave	DOE	No	No	No
X184	778 Forest Ave	DOE	Yes	No	No

Facility Name	Address	Agency	LL87 Audit	Assessment as part of ExCEL project	DER study
X189	3441 Steenwick Ave	DOE	No	No	No
X193	1919 Prospect Ave	DOE	No	No	No
X194	1301 Zerega Ave	DOE	No	No	No
X198	1180 Tinton Ave	DOE	No	No	No
X229	275 Harlem River Park Bridge	DOE	No	No	No
X235	1220 Gerard Ave	DOE	No	No	No
X240	1501 Jerome Ave	DOE	No	No	No
X279	2100 Walton Ave	DOE	No	No	No
X306	40 W Tremont Ave	DOE	No	No	No
X338	1740 Macombs Rd	DOE	No	No	No
X362	921 E 228th St	DOE	No	No	No
X368	2975 Tibbett Ave	DOE	No	No	No
X392	928 Simpson St	DOE	No	No	No
X405	3000 E Tremont Ave	DOE	No	No	No
X410	240 E 172nd St	DOE	No	No	No
X415	925 Astor Ave	DOE	No	No	No
X420	1300 Boynton Ave	DOE	No	No	No
X423	1551 E 172nd St	DOE	No	No	No
X425	800 E Gun Hill Rd	DOE	No	No	No
X430	2780 Reservoir Ave	DOE	No	No	No
X435	500 E Fordham Rd	DOE	No	No	No
X440	100 W Mosholu Pkwy S	DOE	No	No	No

Facility Name	Address	Agency	LL87 Audit	Assessment as part of ExCEL project	DER study
X445	75 W 205th St	DOE	No	No	No
X450	1980 Lafayette Ave	DOE	No	No	No
X455	650-850 Baychester Ave	DOE	No	No	No
X460	244 E 163rd St	DOE	No	No	No
X465	4143 Third Ave	DOE	No	No	No
X475	99 Terrace View Ave	DOE	No	No	No
X498	1640 Bronxdale Ave	DOE	No	No	No
X600	333 E 151st St	DOE	Yes	No	No
X655	445 Southern Blvd	DOE	No	No	No
X790	730 Concourse Village W	DOE	No	No	No
X884	350 Gerard Ave	DOE	No	No	No
X970	1595 Bathgate Ave	DOE	No	No	No
Bronx Customer Service Center	3030 3rd Ave	DOF	No	No	No
Department of Finance Offices	41 Maiden Ln	DOF	No	No	No
DOF Facility	345 Adams St	DOF	No	No	No
Unassigned	59 Maiden Ln	DOF	No	No	No
Gotham Center	42-09 28th St	DOHMH	No	No	No
Public Health Laboratory	455 1st Ave	DOHMH	No	No	No
PSAC 2	350 Marconi St	DOITT	No	No	No
Technology Center	11 Metrotech Ctr	DOITT	No	No	No
Harper St Asphalt Plant	30-01 Harper St	DOT	No	No	No
Office	28-19 Bridge Plz N	DOT	No	Yes (indirect)	No

Facility Name	Address	Agency	LL87 Audit	Assessment as part of ExCEL project	DER study
St. George Ferry Terminal	2 Ferry Terminal Dr	DOT	No	No	No
Staten Island Ferry Terminal	4 South St	DOT	No	No	No
Technical Services Warehouse	34-02 Queens Blvd	DOT	No	Yes (indirect)	No
Abe Stark Ice Rink	S/O W 19th St & Surf Ave	DPR	No	No	No
Central Park Lasker Rink & Pool	W 110th St & Lenox Ave	DPR	No	No	No
Central Park Zoo Penguin Building	5th Ave & E 65th St	DPR	No	No	No
LeFrak Center	171 E Dr	DPR	No	No	No
Ocean Breeze	625 Fr. Capodanno Blvd	DPR	No	No	No
Olmsted Center	Flushing Meadows-Corona Park	DPR	No	No	No
Prospect Park Zoo	450 Flatbush Ave	DPR	Yes	No	No
Staten Island War Memorial Ice Rink	1321 Victory Blvd	DPR	No	No	No
44 Beaver St	44 Beaver St	DSNY	Yes	No	No
Brooklyn N 1 District & 4 District Garage	157-175 Varick St	DSNY	No	No	No
Cioffe Memorial Repair Shop	10601 Ave D	DSNY	No	No	No
Fresh Kills Gas Facility	75 Muldoon Ave	DSNY	No	No	No
Hamilton Ave Marine Transfer Station	500 Hamilton Ave	DSNY	No	No	No
Manhattan 7 District Garage	650 W 57th St	DSNY	No	No	No
Manhattan Borough Repair Shop	640 W 26th St	DSNY	No	No	No
N Shore Marine Transfer Station	119-01 31st Ave	DSNY	No	No	No
Queens Borough Repair Shop	52-07 58th St	DSNY	Yes	No	No
Queens W 2,3,4 District Garages Repair Shop	52-35 58th St	DSNY	No	No	No
Roosevelt Island Pumping and AVAC	728 Main St	DSNY	No	No	No

Facility Name	Address	Agency	LL87 Audit	Assessment as part of ExCEL project	DER study
Southwest Brooklyn MTS	400 Bay 41st St	DSNY	No	No	No
Staten Island Rail Transfer Station	600 W Service Rd	DSNY	No	No	No
Brooklyn Cruise Terminal Pier 11	Conover St & Summit St	EDC	No	No	No
New Fulton Fish Market	800 Food Center Dr	EDC	No	No	No
Fire Academy Randall's Island	Randalls Island	FDNY	No	No	No
Fire Headquarters	9 Metrotech Ctr	FDNY	No	No	No
Fort Totten	Little Neck Ave	FDNY	No	No	No
Transportation Repair Shop	48-67 34th St	FDNY	No	No	No
FISA	470 W 33rd St	FISA	No	No	No
FIT	212 W 27th St	FIT	No	No	No
Bellevue Hospital	462 1st Ave	H+H	No	No	No
Bronx Municipal Hospital	1910 Seminole Ave	H+H	No	No	No
Bronx Municipal Hospital Jacobi	1400 Pelham Pkwy S	H+H	No	No	No
Bronx Municipal Hospital Seminole	1910 Seminole Ave	H+H	No	No	No
Coler-Goldwater Hospital	900 Main St	H+H	No	No	No
Coney Island Hospital	2601 Ocean Pkwy	H+H	No	No	No
Cumberland Diagnostic & Treatment Center	100 N Portland Ave	H+H	No	No	No
Dr. S.S. McKinney Nursing & Rehab Center	594 Albany Ave	H+H	No	No	No
Elmhurst Hospital Center	79-01 Broadway	H+H	No	No	No
Gouverneur Health Care Services	227 Madison St	H+H	No	No	No
Harlem Hospital K Building	3-13 W 136th St	H+H	No	No	No
Harlem Hospital New Patient Pavilion	512 Lenox Ave	H+H	No	No	No

Facility Name	Address	Agency	LL87 Audit	Assessment as part of ExCEL project	DER study
Harlem Hospital Ron Brown Pavilion	46 W 137th St	H+H	No	No	No
Harlem Hospital Women's Pavilion	15 W 136th St	H+H	No	No	No
Henry J. Carter Skilled Nursing Facility	1752 Park Ave	H+H	No	No	No
HHC Central Office	160 Water St	H+H	No	No	No
Kings County Hospital Buildings A, B, C	451 Clarkson Ave	H+H	No	No	No
Kings County Hospital Buildings T, U, Z	383-597 Clarkson Ave	H+H	No	No	No
Kings County Hospital Food Service	599 Kingston Ave	H+H	No	No	No
Lincoln Hospital	234 E 149th St	H+H	No	No	No
Metropolitan Hospital Center	1901 1st Ave	H+H	No	No	No
Morrisania DTC Center	1225 Gerard Ave	H+H	No	No	No
N Central Bronx Hospital	3424 Kossuth Ave	H+H	No	No	No
North General Hospital	1879 Madison Ave	H+H	No	No	No
Queens Hospital Center	82-70 164th St	H+H	No	No	No
Seaview Hospital	460 Brielle Ave	H+H	No	No	No
Woodhull Hospital	760 Broadway	H+H	No	No	No
2500 Halsey	2500 Halsey St	HRA	No	No	No
Confidential Location 5	127 W 127th St	HRA	Yes	No	No
Crotona Job Center #41 Offices	1916 Monterey Ave	HRA	No	No	No
E End Social Services Office	2322 3rd Ave	HRA	No	No	No
East 91st St MTS	4055 10th Ave	HRA	No	No	No
FIA/MICSA Social Services Office	109 E 16th St	HRA	No	No	No
FIA:MICA-CSE S Brooklyn Center	470 Vanderbilt Ave	HRA	No	No	No

Facility Name	Address	Agency	LL87 Audit	Assessment as part of ExCEL project	DER study
IREA/ OCSS	151 W Broadway	HRA	No	No	No
MICSA HOME CARE Services Office	151-20 Jamaica Ave	HRA	No	No	No
Office HASA Services & FIA/Food Stamps	8 W 14th St	HRA	No	No	No
Office HASA/MICSA/APS Social Services	400 8th Ave	HRA	No	No	No
Office MICSA & Trades Support Services	260 11th Ave	HRA	No	No	No
Office of Food Stamps & Eligibility Verification	240 Livingston St	HRA	No	No	No
Offices of Information Services	15 Metrotech Ctr	HRA	No	No	No
Queens Model Office HASA	33-28 Northern Blvd	HRA	No	No	No
100 Church St	100 Church St	Law Department	No	No	No
13th Precinct and Candidate Assessment Ctr	230 E 21st St	NYPD	No	No	No
Central Motor Repair Shop	53-15 58th St	NYPD	No	No	No
Combined Support Facility	59-06 Laurel Hill Blvd	NYPD	No	No	No
NYPD Command	500 Abbott St	NYPD	No	No	No
NYPD Firearms & Tactics Range	1016 City Island Rd	NYPD	No	No	No
NYPD Police Headquarters	1 Police Plz	NYPD	No	No	No
NYPD Police Laboratory	150-14 Jamaica Ave	NYPD	No	No	No
Police Academy	130-30 28th Ave	NYPD	No	No	No
Bronx Library Center	310 E Kingsbridge Rd	NYPL	No	Yes (direct)	No
LI City Conservation & Preservation	31-11 Thomson Ave	NYPL	No	Yes (direct)	No
Stephen A. Schwartzman Building	476 5th Ave	NYPL	No	Yes (direct)	No
The Library for the Performing Arts	40 Lincoln Center Plz	NYPL	No	Yes (direct)	No

Facility Name	Address	Agency	LL87 Audit	Assessment as part of ExCEL project	DER study
Chief Medical Examiners Building	520 1st Ave	OCME	No	No	No
OCME DNA Lab	421 E 26th St	OCME	No	No	No
OEM Headquarters	165 Cadman Plz E	OEM	No	No	No
Board of Elections	5112 2nd Ave	Other	No	No	No
DA - Kings County	350 Jay St	Other	No	No	No
Hunter College HS	71 E 94th St	Other	No	No	No
Queens Central Library	89-11 Merrick Blvd	QPL	No	No	No

Appendix E: City-Owned Facilities Building Envelope Improvement Status

This appendix includes envelope improvement projects for City-owned covered facilities commenced, continued, or completed in Fiscal Year 2021.

Facility	Address	Agency/ Organization	Envelope Improvement Recommended	Status of Recommended Improvement
Metropolitan Museum of Art	1000 5th Ave	DCLA	Install or increase roof or soffit insulation	In construction
K007	858 Jamaica Ave	DOE	Install weatherstripping on Exterior Doors	Completed
K314	330 59th St	DOE	Weatherization	Completed
K400	2630 Benson Ave	DOE	Install sealants and weatherstripping	Completed
K445	1601 80th St	DOE	Install weatherstripping on Exterior Doors	Completed
K460	237 7th Ave	DOE	Install sealants and weatherstripping	Completed
K495	3000 Ave X	DOE	Install sealants and weatherstripping	Completed
K505	5800 20th Ave	DOE	Install weatherstripping	Completed
K625	150 Albany Ave	DOE	Install missing weatherstripping	Completed
M030	144-176 E 128th St	DOE	Install door sweeps	Completed
M044	100 W 77th St	DOE	Install weatherstripping on Exterior Doors	Completed
M047	225 E 23rd St	DOE	Repair leaky windows	Completed
M195	625 W 133rd St	DOE	Install weatherstripping	Completed
M620	111 E 33rd St	DOE	Replace weatherstripping on doors	Completed
Q025	34-65 192nd St	DOE	Install missing weatherstripping	Completed
Q063	90-15 Sutter Ave	DOE	Install weatherstripping on exterior doors	Completed
Q100	111-11 118th St	DOE	Install weatherstripping on exterior doors	Completed
Q145	33-34 80th St	DOE	Weatherization	Completed

Facility	Address	Agency/ Organization	Envelope Improvement Recommended	Status of Recommended Improvement
Q161	101-33 124th St	DOE	Replace weatherstripping	Completed
Q163	159-01 59th Ave	DOE	Install weatherstripping	Completed
Q227	32-02 Junction Blvd	DOE	Install door sweeps for exterior doors	Completed
Q420	143-10 Springfield Blvd	DOE	Install weatherstripping	Completed
Q430	58-20 Utopia Pkwy	DOE	Install weatherstripping	Completed
Q440	67-01 110th St	DOE	Install weatherstripping	Completed
Q505	160-05 Highland Ave	DOE	Install door sweeps for exterior doors	Completed
Q515	149-11 Melbourne Ave	DOE	Install weatherstripping on exterior doors	Completed
Q800	28-11 Queens Plz N	DOE	Install weatherstripping	Completed
R013	191 Vermont Ave	DOE	Install weatherstripping on exterior doors	Completed
R440	485 Clawson St	DOE	Replace weatherstripping	Completed
X136	750 Jennings St	DOE	Install weatherstripping	Completed
X141	660 W 237th St	DOE	Install weatherstripping on exterior doors	Completed
X147	1600 Webster Ave	DOE	Install door sweeps for exterior doors	Completed
X183	339 Morris Ave	DOE	Install weatherstripping on exterior doors	Completed
X193	1919 Prospect Ave	DOE	Install door sweeps for exterior doors	Completed
X338	1740 Macombs Rd	DOE	Install weatherstripping	Completed
X362	921 E 228th St	DOE	Install weatherstripping	Completed
X368	2975 Tibbett Ave	DOE	Install weatherstripping on exterior doors	Completed
X410	240 E 172nd St	DOE	Install sealants and weatherstripping	Completed
X415	925 Astor Ave	DOE	Install weatherstripping on exterior doors	Completed
X430	2780 Reservoir Ave	DOE	Install weatherstripping	Completed

Facility	Address	Agency/ Organization	Envelope Improvement Recommended	Status of Recommended Improvement
X465	4143 Third Ave	DOE	Install door sweeps for exterior doors	Completed
X498	1640 Bronxdale Ave	DOE	Install missing weatherstripping	Completed
X655	445 Southern Blvd	DOE	Install weatherstripping on exterior doors	Completed
Queens Hospital Center	82-70 164th St	H+H	Replace window assembly with high performance window assembly	In construction

DCAS

nyc.gov/dcas