



# Local Law 45 (2018) Report

FISCAL YEAR 2020 REPORT

April 2021



Energy

**NYC**  
**DCAS**

Citywide Administrative  
Services



## About DCAS

The Department of Citywide Administrative Services (DCAS) provides effective shared services to support the operations of New York City government. Its commitment to equity, effectiveness, and sustainability guides its work with City agencies on recruiting, hiring, and training employees; providing facilities management for 56 public buildings; acquiring, selling, and leasing City property; purchasing more than \$1 billion in supplies and equipment each year; and implementing conservation and safety programs throughout the City's facilities and vehicle fleet.

Learn more at [nyc.gov/dcas](https://nyc.gov/dcas)

## About the Division of Energy Management

The DCAS Division of Energy Management is at the forefront of the City's energy conservation and sustainability efforts. It oversees more than 10,000 utility accounts for City government agencies across 4,000 public buildings. It implements creative solutions to reduce energy consumption, promote energy efficiency in public buildings, and to generate clean energy on City-owned properties. DCAS manages a \$700 million annual energy supply budget and a \$2.7 billion 10-year capital budget to develop and implement programs to achieve the City's *One City: Built to Last* strategy of an 80% reduction of greenhouse gas emissions by 2050.

## Table of Contents

<b>List of Tables and Figures</b>	<b>4</b>
<b>Executive Summary</b>	<b>5</b>
<b>Section 1. Electricity Usage</b>	<b>8</b>
Context and Data Collection Methodology	8
Electricity Usage Overview	8
<b>Section 2. Real-Time Metering Status</b>	<b>11</b>
Context and Data Collection Methodology	11
Real-Time Metering Overview	11
<b>Section 3. Fossil Fuel and Steam Usage</b>	<b>13</b>
Context and Data Collection Methodology	13
Fossil Fuel and Steam Usage Overview	13
<b>Section 4. Facility Envelope Assessment Status</b>	<b>15</b>
Context and Data Sources	15
Envelope Assessments	15
Envelope Improvements	17
<b>Section 5. Conclusion</b>	<b>18</b>
<b>Appendix A: Covered Facilities' Electricity Usage</b>	<b>19</b>
<b>Appendix B: RTM Status</b>	<b>62</b>
<b>Appendix C: City-Owned Facilities Fossil Fuel Usage</b>	<b>99</b>
<b>Appendix D: City-Owned Facilities Building Envelope Assessment Status</b>	<b>124</b>
<b>Appendix E: City-Owned Facilities Building Envelope Improvement Status</b>	<b>151</b>

## List of Tables and Figures

<b>Table 1. Agencies/Organizations and Ownership Status of Covered Facilities</b>	<b>7</b>
<b>Table 2. Electricity Usage in Kilowatt-Hours for All Covered Facilities, Fiscal Years 2016-2020</b>	<b>9</b>
<b>Table 3. Fossil Fuel and Steam Usage in MMBTUs for All Covered Facilities, Fiscal Years 2015-2019</b>	<b>14</b>
<b>Table 4. Recommended Envelope Improvement Projects and Status</b>	<b>17</b>
<b>Figure 1. Electricity Usage Trends for All Covered Facilities, Fiscal Years 2016-2020</b>	<b>10</b>
<b>Figure 2. RTM Status for All Covered Facilities</b>	<b>12</b>
<b>Figure 3. Sample Thermographic Image of the Existing Bronx Library Façade</b>	<b>16</b>

## Executive Summary

This report was prepared in compliance with the requirements of Local Law 45 of 2018 (LL45). LL45 requires the Department of Citywide Administrative Services (DCAS) to report on annual electricity and fossil fuel usage, real-time metering, and assessments of and improvements made to the envelopes of covered facilities for four years from the effective date of the law. This is the third of four reports required by LL45, as prepared by DCAS' Division of Energy Management (DEM).

LL45 defines a covered facility as a facility where the City pays for at least one electricity account which had a peak demand of at least 300 kilowatts (kW) over the past fiscal year (Fiscal Year 2020). There are 677 covered facilities as of the end of Fiscal Year 2020 that meet this requirement. A subset of those, 551 facilities in total, are owned by the City; the remainder are leased spaces. Per the requirements of LL45, for all covered facilities, this report identifies: (a) their electricity usage over the past fiscal year and change in usage over the last five years; (b) if they have equipment that allows electricity to be measured and reported in near real-time, referred to as real-time meters (RTM);<sup>1</sup> and (c) if they do not have RTM, whether such equipment is "appropriate and practicable,"<sup>2</sup> and the expected installation timeline. Reporting the change in electricity usage for all covered facilities enables a comparison of the change for each facility to the overall change for all facilities. For City-owned covered facilities, the report also includes the facilities' fossil fuel and steam usage over the past fiscal year,<sup>3</sup> the change in fossil fuel and steam usage over the last five fiscal years, if their facility envelopes have been subject to an assessment within the last year, and any envelope improvement projects commenced, continued, or completed.

For this report, DCAS utilized utility billing data for electricity, natural gas, and steam usage and City agency-reported usage and purchasing records for heating fuel oil, and site inspections for information on covered facilities' RTM "appropriate and

practicable" status. The report drew upon several data sources from DCAS programs to identify facility envelope assessment status, including Local Law 87 energy audits, Deep Energy Retrofit Program reports, Accelerated Conservation and Efficiency Program project reports, individual building energy audits, and 80x50 Incentive Program reports.

Over the past five fiscal years, total electricity usage has decreased by over eight percent for covered facilities as a whole, and fossil fuel and steam usage has decreased by over six percent for City-owned covered facilities.<sup>4</sup> Considering only those facilities that have electricity usage for all of the five previous fiscal years examined, electricity usage as a whole decreased over nine percent. For those City-owned covered facilities which had fossil fuel or steam usage for all the previous five fiscal years examined, fossil fuel and steam usage also decreased by over six percent. At the facility level, almost 70 percent of all covered facilities decreased electricity usage over the past five fiscal years, while 29 percent of covered facilities increased their usage.

Seventy-five percent of the 677 covered facilities already have electricity RTM installed. This assessment implies that RTM installation may be appropriate and practicable for an additional 15 percent of covered facilities. Thus, 90 percent of covered facilities either have RTMs installed, or are potentially viable for future installations.

<sup>1</sup> In this report, RTM refers to "electricity usage telemetry equipment" cited in LL45.

<sup>2</sup> In this report, RTM installation was not deemed "appropriate and practicable" if a covered facility's electricity utility meter room was inaccessible, or if the agency was planning to relocate from the covered facility within the next four years, as reported in the initial Agency survey.

<sup>3</sup> Fossil fuels include heating fuel oil and natural gas. District steam also is presented as it is produced by the burning of fossil fuels locally.

<sup>4</sup> LL45 excludes leased covered facilities from the population required to report fossil fuel usage.

Seventy City-owned covered facilities underwent facility envelope assessments in Fiscal Year 2020. These assessments resulted in 52 recommended envelope improvement projects. Of the 52 recommended projects, one is expected to be completed by the end of Fiscal Year 2021, 35 will be installed with completion dates not yet determined, and 16 projects are still being evaluated for feasibility. For Fiscal Year 2019, 62 envelope assessments resulted in 41 envelope improvement projects. Of the 41 projects, one project has already been completed, 33 projects are expected to be completed by the end of Fiscal Year 2021, two will be installed with their installation dates not yet determined, three projects are still being evaluated for feasibility, and two were rejected for having too long paybacks. For Fiscal Year 2018, 43 envelope assessments resulted in 31 recommended envelope improvement projects. Of those 31 projects, 13 have already been completed, 12 are expected to be completed by end of Fiscal Year 2021, four have been recommended for capital plan integration or were already integrated into a partner agency's capital plan, one will be installed with completion dates not yet determined, and one was rejected for too long payback. In total, from the recommendations from 175 facility envelope assessments conducted since Fiscal Year 2018, 124 envelope projects have been recommended. Of these 124 projects, 14 recommended improvement projects have been completed, 46 are expected to be completed by the end of Fiscal Year 2021, 23 have either been recommended for integration into capital improvement plans or are still being evaluated for viability, 38 have been identified with their date of installation is to be determined, and three have been rejected for extensive payback periods.

**Table 1** has a breakdown of all covered facilities, with agency and City-ownership designation. Section 1 and **Appendix A** have information on covered facilities' electricity usage, and Section 2 and **Appendix B** have information on RTM status. For City-owned covered facilities, Section 3 and **Appendix C** have information on fossil fuel usage, Section 4 and **Appendix D** have information on facility envelope status, and Section 4 and **Appendix E** have information about envelope improvement projects.

**Table 1. Agencies/Organizations and Ownership Status of Covered Facilities**

Agencies/Organizations	Leased	Owned	Total
ACS	4	3	7
BOE	1	0	1
BPL	0	1	1
CUNY	10	2	12
DCAS	6	27	33
DCLA	3	21	24
DDC	1	0	1
DEP	2	39	41
DFTA	1	0	1
DHS	1	3	4
DOC	0	13	13
DOE	62	360	422
DOF	3	1	4
DOHMH	1	2	3
DOITT	1	1	2
DOT	1	4	5
DPR	0	9	9
DSNY	0	15	15
EDC	1	1	2
FDNY	1	3	4
FISA	1	0	1
FIT	0	1	1
H+H	2	26	28
HRA	18	2	20
Law Department	1	0	1
NYPD	1	7	8
NYPL	3	3	6
OCME	0	2	2
OEM	0	1	1
QPL	0	2	2
TLC	1	0	1
Other	0	2	2
<b>Total</b>	<b>126</b>	<b>551</b>	<b>677</b>

## Section 1. Electricity Usage

### Context and Data Collection Methodology

LL45 requires DCAS to report on electricity usage over the past fiscal year and the change in usage over the last five fiscal years for covered facilities. Data about electricity usage is drawn from monthly utility billing information. In this report, electricity usage consists of both grid electricity and onsite solar generation.<sup>5,6</sup> Electricity usage data from Fiscal Years 2016 through 2020 were available for this report.<sup>7</sup>

During preparation of this report, DCAS reexamined the data collection methodologies for all LL45 energy data. DCAS discovered that the automated process used to collect solar generation data for previous LL45 reports did not capture all solar generation data from covered facilities' PV installations.<sup>8</sup> DCAS updated the solar generation collection methodology to match the methodology DCAS uses in other solar generation reporting; the updated methodology includes manual data quality checks and verification of generation data. The range in the magnitude of the adjustment is from 490% to 170%, with Fiscal Year 2016's solar generation needing greater adjustment than solar generation in later fiscal years.

### Electricity Usage Overview

- See **Table 2** for the summary of electricity usage data.
- Total electricity usage has decreased over eight percent in the past five fiscal years for all covered facilities.<sup>9</sup> With respect to covered facilities that have had electrical usage for all five fiscal years reviewed (664 facilities total), electricity usage decreased over nine percent.<sup>10</sup>
- 69 percent (470 facilities) of covered facilities decreased electricity usage over the past five fiscal years, 18 percent (122 facilities) remained stable or increased their usage by up to ten percent, seven percent (45 facilities) increased their electricity

usage between 11 to 24 percent, four percent (27 facilities) of covered facilities increased their usage at least 25 percent, and two percent (13 facilities) of covered facilities did not have electricity data for all five fiscal years (**Figure 1**).

- Where there was an increase in electricity usage at covered facilities, contributing factors may include facility occupancy rates, hours of operation, functional changes, additions in square footage and plug load; such data was not available for this report.
- **Appendix A** lists each facility's Fiscal Year 2020 electricity usage and change in usage over the past five fiscal years.

<sup>5</sup> On-site solar installations began generating electricity at some covered facilities in Fiscal Year 2014.

<sup>6</sup> For systems without operational data acquisition systems the annual generation is estimated as  $kW-DC \times 1100 \text{ sun-hours/year}$  for New York City based on NREL sun-hour data and an industry standard 25% discount factor to account for losses from imperfect azimuth angle, soiling, shading, degradation and even losses due to irradiation from pollution, inter alia.

<sup>7</sup> Fiscal Year 2020 electricity usage is reflective of COVID-related building use and may not be entirely reflective of overall multi-year trends.

<sup>8</sup> This automated solar generation collection methodology was unique to LL45 reporting and never used for any other solar generation reporting.

<sup>9</sup> Usage data in the report has not been weather-normalized.

<sup>10</sup> FY20 had a warmer summer but a colder winter compared to the FY16 base, based on Degree Days (DD). In particular, FY20 had a drop of 8.3% in Cooling Degree Days (CDD) compared to FY16, and an increase of 11.4% in Heating Degree Days (HDD). Overall, it had 5.7% more DD than the FY16 base period. CDD is a monthly count of daily degrees above 65, when energy is needed for cooling and moving air around a building; HDD is a monthly count of daily degree days below 65, when energy is needed for heating and moving air.

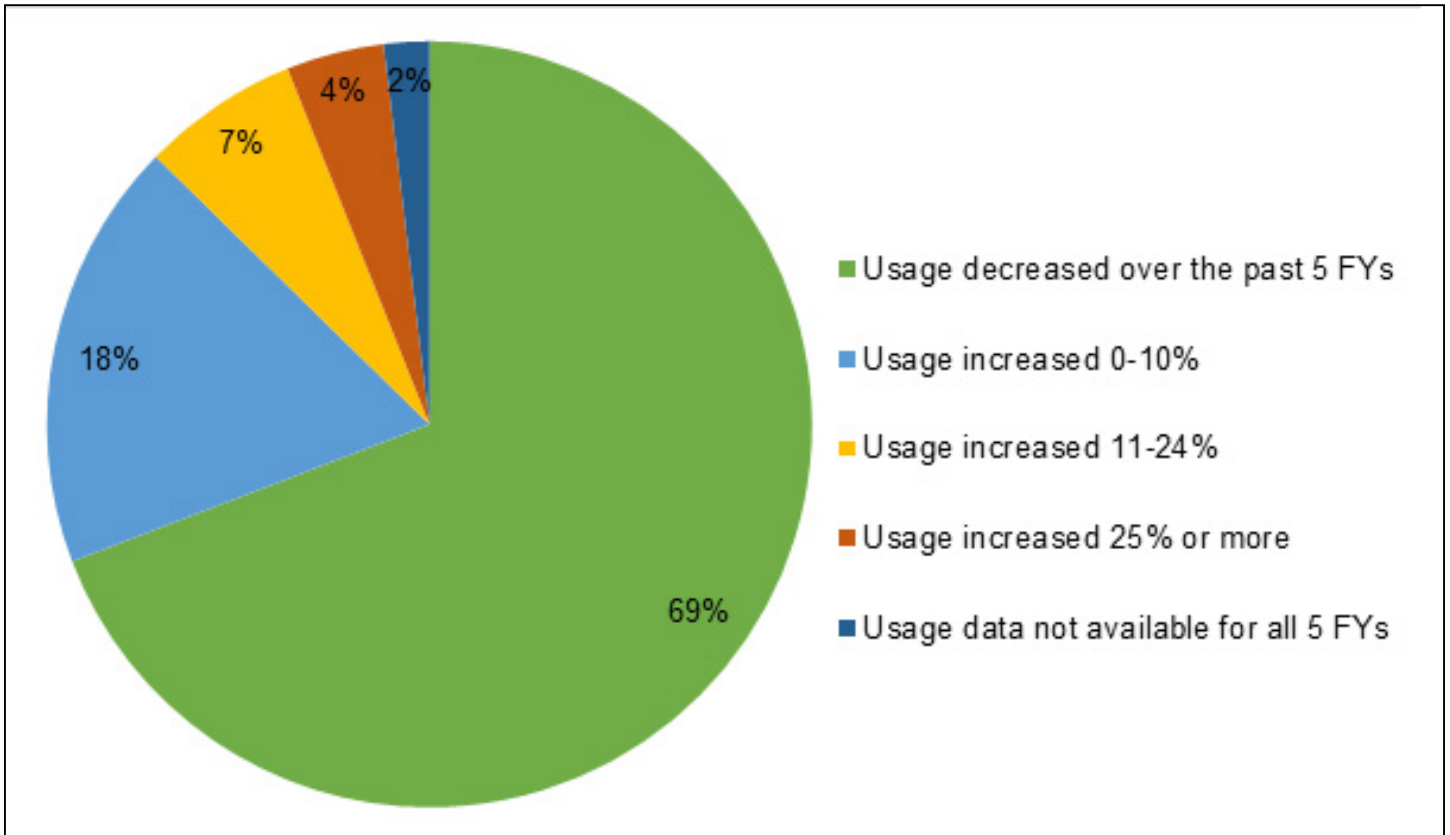

**Table 2. Electricity Usage in Kilowatt-Hours for All Covered Facilities, Fiscal Years 2016-2020**

	FY 2016	FY 2017	FY 2018	FY 2019	FY 2020	Change Over Last 5 FYs	Percentage Change Over Last 5 FYs
Grid Electricity Usage	2,744,936,074	2,786,792,416	2,753,972,588	2,697,892,385	2,508,821,440	-236,114,634	-8.6%
Solar Electricity Generation	4,697,144	7,551,682	7,750,438	7,231,200	8,131,564	3,434,420	73%
Total Electricity Usage	2,749,633,218	2,794,344,098	2,761,723,026	2,705,123,585	2,516,953,004	-232,680,214	-8.5%*
Percent Change in Total Usage from Previous Fiscal Year	n/a	1.6%	-1.2%	-2.1%	-7.0%	-8.5%*	

\*Percent change using Fiscal Year 2016 as base year.  
Numbers rounded to the nearest 1 kWh

**Figure 1. Electricity Usage Trends for All Covered Facilities, Fiscal Years 2016-2020**



## Section 2. Real-Time Metering Status

### Context and Data Collection Methodology

LL45 requires DCAS to report on RTM status in covered facilities – specifically, which covered facilities have RTMs; whether RTM installation would be practicable and appropriate in those lacking RTMs; and, where installation is appropriate and practicable, in which fiscal year RTMs will be installed. Generally, RTMs are monitoring devices that automatically relay energy usage data from a utility meter to a digital centralized portal at regular, near real-time intervals. Between early 2015 until the end of Fiscal Year 2020, 549 facilities have been equipped with RTM capabilities; 27 of them are facilities with steam or gas RTM. Given sufficient resources, the City also has set a goal of installing such devices at enough facilities to cover 80 percent of municipal load. This would include all covered facilities where RTMs are practicable and appropriate, plus additional facilities that do not meet the criteria of covered facilities in this report.

DCAS initially focused RTM installation efforts to support the Demand Response (DR) Program; more recently, DCAS has focused on expanding RTM installations to support enrollment in the Load Management (LM) Program. Through the DR Program, facilities reduce electric load during short-term periods of peak demand to preserve grid reliability and limit the use of the most expensive, and often the dirtiest, power plants. Through the newer LM Program, DCAS helps participating facilities identify additional time blocks in which they can reduce energy usage in addition to periods of peak demand. Through the LM Program, DCAS trains building operators to identify operational changes<sup>11</sup> to their buildings that support efficient long-term energy management. In general, RTMs improve performance during DR events by providing near real-time information on the load amount that has been shed. For the LM program, electricity usage patterns provided through RTMs are one important basis for both identifying potential savings periods and assessing the impacts of operational changes.

In Fiscal Year 2018, DCAS surveyed agencies to evaluate whether RTMs would be appropriate and practicable in covered facilities that do not yet have them. Since that survey, DCAS has conducted site surveys at more than half covered facilities to determine the appropriateness and practicality of RTM installations. A small percentage of covered facilities still require a site inspection to determine whether RTM is appropriate and practicable.

### Real-Time Metering Overview

- Of the 677 covered facilities, 75 percent (505 facilities) of covered facilities already have electricity RTM installed. This leaves a balance of 25 percent (172 facilities) that currently do not have installations (**Figure 2**).
- To date, of these 172 covered facilities, RTMs have been identified as appropriate and practicable for 99 facilities (57 percent of covered facilities without RTM installations). Nearly three percent (four facilities) of covered facilities without RTM installations indicated that RTM is not appropriate nor practicable. The remaining 40 percent of the 172 facilities (69 facilities) will require a site inspection, so both the appropriateness and practicability of RTM and the potential schedule for installation can be determined. These site inspections will be scheduled in Fiscal Year 2021 and should be completed by the end of Fiscal Year 2021. Depending on the results of site surveys and current building usage, RTM installations, where appropriate and practicable, are expected to be completed in Fiscal Year 2023.
- **Appendix B** includes the RTM status of each of the covered facilities for which electricity usage is reported.

<sup>11</sup> Changes may include, but not be limited to, adjusting heating and cooling setpoints; identifying and addressing simultaneous heating and cooling; and adjusting the operations schedule to perform functions during periods of lower overall energy demand.

**Figure 2. RTM Status for All Covered Facilities**

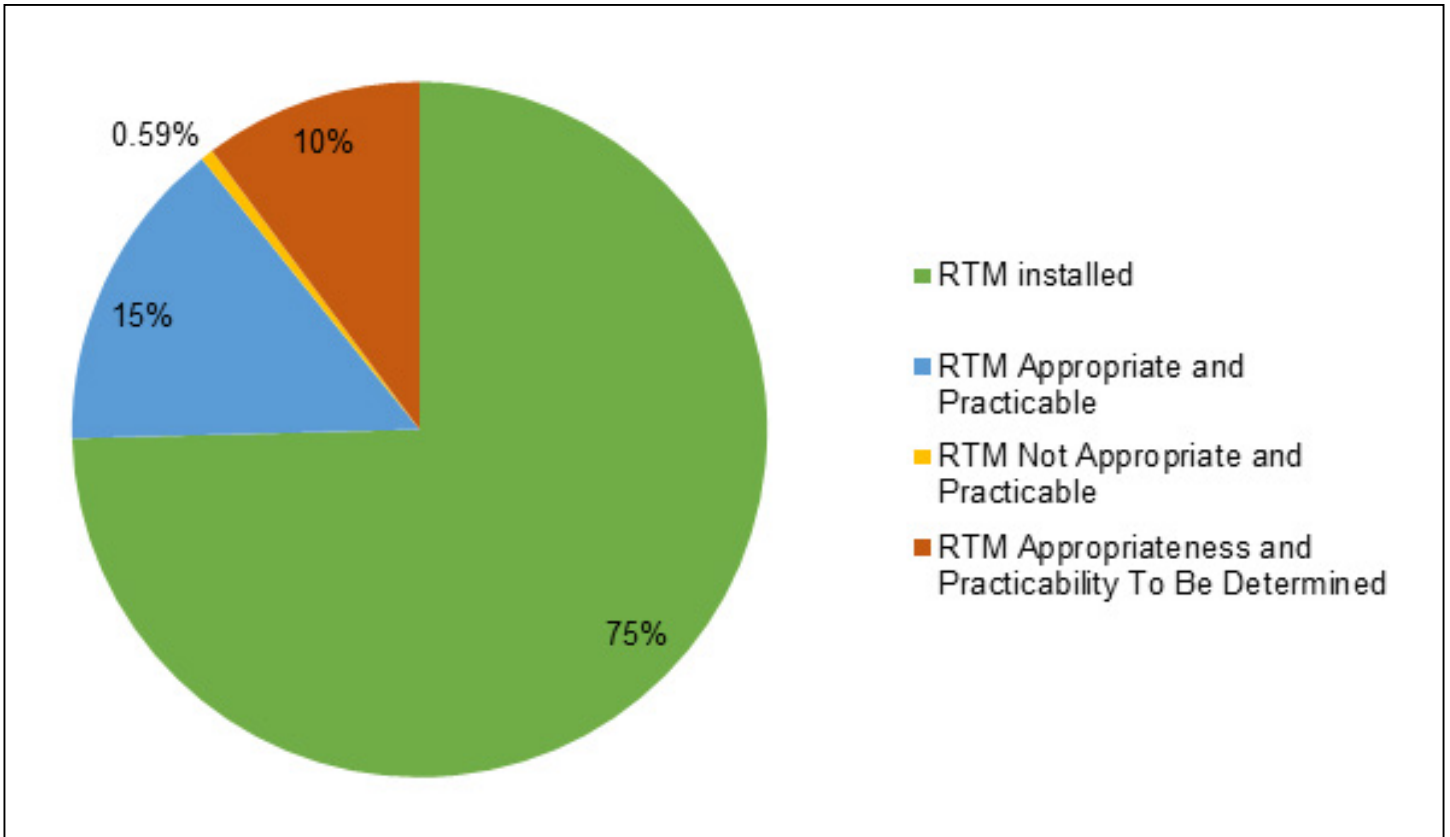

## Section 3. Fossil Fuel and Steam Usage

### Context and Data Collection Methodology

LL45 requires DCAS to report on fossil fuel use for the last fiscal year and change in usage over the last five fiscal years for City-owned covered facilities (551 facilities). In this report, fossil fuels are defined as heating fuel oil (Fuel Oil Numbers 2, 4, 6) and natural gas. District steam usage from the Con Edison steam system is also included in this report because it is produced from fossil fuel usage within New York City. Fossil fuels and steam primarily are used for heat and hot water in covered facilities. To curb criteria air pollutants,<sup>12</sup> the City mandated the phasing out of heavy heating fuels (i.e., Fuel Oils Numbers 4 and 6), and has pursued efforts to switch facilities to natural gas and use oil as emergency back-up. Heavy fuel oil phase-out has reduced City CO<sub>2</sub> emissions by almost one million tons and PM<sub>2.5</sub> emissions by 65 percent since 2011.<sup>13</sup> Several covered facilities, such as schools and hospitals, still rely on Fuel Oil Number 2 to heat some of their covered facilities. New York City requires all fuel oil to be ultra-low sulfur with a minimum biodiesel content of five percent; this results in Fuel Oil Number 2 having 95% fewer PM<sub>2.5</sub> emissions than those of now-phased out Fuel Oil Number 6. As such, Fuel Oil Number 2 has a similar emission profile to that of natural gas.

Data on natural gas and district steam usage come from monthly utility billing information. For heating oil, City Agencies are responsible for tracking their oil usage and reporting usage to DCAS. In this report, Fiscal Years 2015 through 2019 data are reported, since Fiscal Year 2019 is the most recent year for which full heating oil data currently is available. Natural gas and district steam usage are also reported for this period, to allow for comparability in reporting and presentation of the five-year fossil fuel change.

### Fossil Fuel and Steam Usage Overview

- See **Table 3** for the fossil fuel and steam usage data summary for all covered facilities.
- Over the past five fiscal years, overall fossil fuel plus steam usage has decreased by over six percent, and fossil fuel usage alone has decreased by nearly four percent. Steam usage has decreased by over 15 percent; heating fuel oil usage has decreased almost 32 percent, reflecting the phasing out of Numbers 4 and 6 heavy fuel oils, while natural gas usage has increased by ten percent.
- For covered facilities which used fossil fuels or steam during each of the five fiscal years (510 facilities), overall fossil fuel and steam usage decreased by over six percent between Fiscal Years 2015 and 2019.
- See **Appendix C** for the table of fossil fuel usage and steam data.

<sup>12</sup> Criteria air pollutants, as defined by the US Environmental Protection Agency, refer to ground-level ozone, fine particulate matter (PM<sub>2.5</sub>), carbon monoxide, lead, sulfur dioxide, and nitrogen dioxide.

<sup>13</sup> Email communication from Milka Rodriguez (Mayor's Office of Sustainability) to Emily Poorvin (DCAS), 24 January 2020; "Inventory of New York City Greenhouse Gas Emissions," Mayor's Office of Sustainability, <https://nyc-ghg-inventory.cusp.nyu.edu/#data>.

**Table 3. Fossil Fuel and Steam Usage in MMBTUs for All Covered Facilities, Fiscal Years 2015-2019**

	FY 2015	FY 2016	FY 2017	FY 2018	FY 2019	Change Over Last 5 FYs	Percentage Change Over Last 5 FYs
Natural Gas	5,285,958	5,050,391	5,569,349	5,519,751	5,815,972	530,014	10.0%
Heating Fuel Oil	2,650,134	1,621,158	1,663,225	1,789,821	1,810,347	-839,787	-31.7%
Total Fossil Fuel Usage	7,936,092	6,671,549	7,232,574	7,309,572	7,626,320	-309,772	-3.9%
Steam Usage	2,067,293	1,774,341	1,714,229	1,780,818	1,752,281	-315,012	-15.2%
Total Fossil Fuel + Steam Usage	10,003,385	8,445,890	8,946,803	9,090,390	9,378,601	-624,784	-6.2%*
Total Fossil Fuel + Steam Usage Percent Change from Previous Fiscal Year	n/a	-15.6%	5.9%	1.6%	3.2%	-6.2%*	

\*Percent change using Fiscal Year 2015 as base year.  
Numbers rounded to the nearest 1 MMBTU

## Section 4. Facility Envelope Assessment Status

### Context and Data Sources

LL45 requires DCAS to report on whether City-owned covered facilities have undergone facility envelope assessments, and if any improvements to a facility's envelope<sup>14</sup> have been commenced, continued, or completed during the previous fiscal year. This report interprets the terms *envelope assessment* and *envelope improvement* to refer to envelope thermal performance, defined as the capacity of a building's envelope to prevent undesired energy transfers between a building's interior environment and the exterior. Envelope thermal performance is a critical component to energy efficiency, as it serves to both reduce energy loss from inside a building and temper influences from adverse external weather conditions on the building's interior environment – thereby reducing the amount of energy needed to maintain comfortable interior conditions.

Information on electricity usage, fossil fuel usage, and RTM installation status is collected by DCAS and its partner agencies. However, there is no comprehensive collection of information on statuses of envelope assessments or improvements across covered facilities. Therefore, DCAS has used information from the sources that are available.

### Envelope Assessments

Overall, the available data sources can be grouped by those from which limited indirect thermal envelope performance information may be inferred, and data sources that directly measure thermal performance. For this report, the indirect data sources used were **Local Law 87 (LL87) energy audits** and **individual building energy audits**. LL87 energy audits, conducted with DCAS's oversight for covered buildings that are 50,000 square feet and greater,<sup>15</sup> describe the condition of the audited structure's envelope based on visual observation; LL87 does not require a detailed or quantitative assessment of thermal performance. Additionally, DCAS identified buildings with a high need for an energy assessment and conducted energy audits on

these facilities. Sixty-two City-owned covered facilities had energy audits associated with **LL87 energy audits** and three had **individual building energy audits** in Fiscal Year 2020, from which limited thermal performance may be inferred.

For this report, the direct envelope data sources used were records from the **DCAS Deep Energy Retrofit (DER) Program**. Records from these programs provide more detailed information about facilities' envelope thermal performance and other energy performance characteristics. The DER Program funds studies that describe the condition and quantify the approximate thermal performance of the studied building's major envelope elements. Some of these studies also include thermographic imaging to identify areas of high heat transfer and air or water infiltration (**Figure 3**).

- The **Deep Energy Retrofit Program** was established by DCAS in 2018 in response to Executive Order 26, and targets existing buildings with high levels of greenhouse gas (GHG) emissions. During Fiscal Year 2019, DCAS continued our efforts within this Program, including drafting DER guidelines, which incorporate specific guidance on envelope assessments. Additionally, in Fiscal Year 2020 DCAS developed envelope assessment guidelines further detailing how envelopes should be studied above the requirements of the DER guidelines. The envelope assessment guidelines have been used for new studies beginning in Fiscal Year 2021, as well as planned studies in upcoming fiscal years. The guidelines were identified as a crucial piece of documentation necessary to anticipate the needs of our partner agencies and ensure proper assessment of City facilities. In 2020, DCAS has been actively working on four DER assessments, three of which are covered under this Local Law.

<sup>14</sup> The facility envelope is the physical barrier between a building's interior environment and the exterior.

<sup>15</sup> Local Law 87 of 2009, NYC Administrative Code Chapter 3 §28-308.

The **Deep Energy Retrofit Program** supports DCAS investments in major capital projects at the studied buildings. Lessons learned from such studies, such as the cost-effectiveness of triple-paned windows or the maximum insulation that can be applied to the interior of a masonry façade without risking freeze-thaw damage, will also be applied to other energy projects undertaken by DCAS.

Two additional direct data sources of envelope assessments for Fiscal Year 2020 City-owned covered facilities are the **80x50 Incentive Program** and the **Accelerated Conservation and Efficiency (ACE) Program**. The goal of the 80x50 Program is to invest in projects that are part of an agency’s existing capital plan, to further enhance

project performance. The ACE Program funds partner agency-implemented capital projects that may reduce greenhouse gas emissions and energy usage, deliver cost savings, and provide other resiliency and equity benefits. With the allocated funds, the agency can select the most energy efficient systems available, convert fuel sources, optimize retrofits, and approach a building as one system. For existing buildings, these Programs’ projects are similar in scope and impact to DER Program projects, but are implemented by agencies and partner entities rather than by DCAS. One covered facility had its envelope assessed as part of the 80x50 Incentive Program, and one covered facility had its envelope assessed as part of the ACE Program in Fiscal Year 2020. **Appendix D** includes the envelope data discussed in this section.

**Figure 3. Sample Thermographic Image of the Existing Bronx Library Façade**

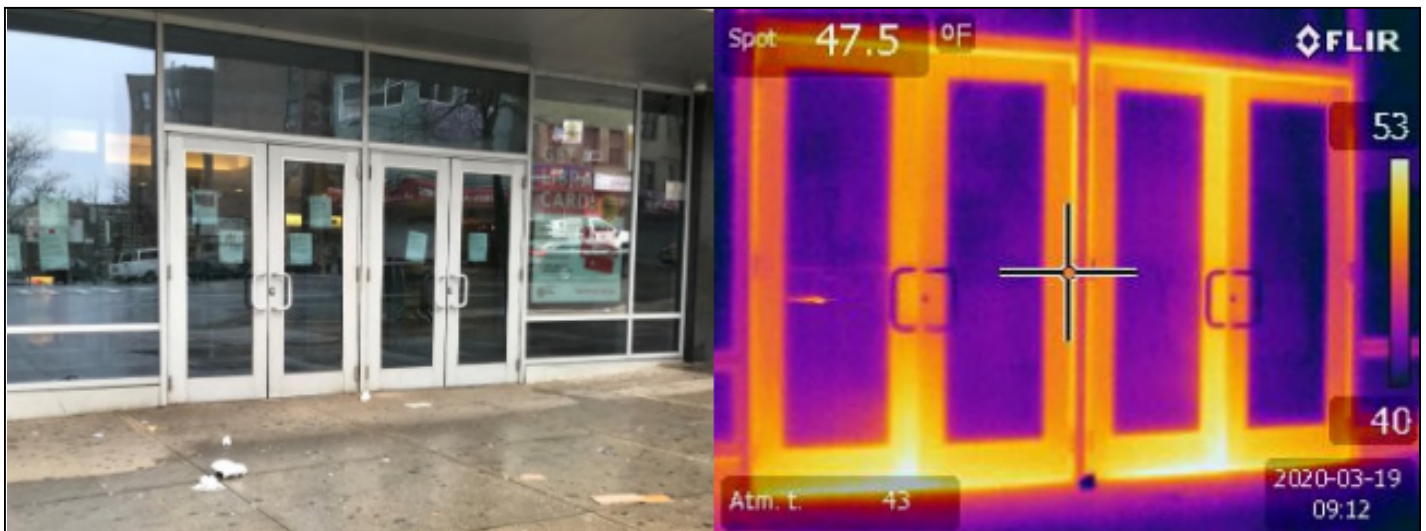

Thermographic image of exterior doors at the Bronx Library Center. The thermographic image shows two glass double doors with aluminum frames at the entrance to the library. Heat lost through the poorly insulated metal frames is shown in darker yellow; the bright yellow around the edges of the frames shows warm air leaking around the door where weather-stripping has worn away.



## Envelope Improvements

Of the 43 envelope assessments conducted in Fiscal Year 2018, 29 of those assessments recommended a total of 31 envelope improvement projects. Thirteen of those 31 recommended improvement projects in Fiscal Year 2018 have been completed, 12 projects are expected to be completed in Fiscal Year 2021, three projects have been recommended for capital plan integration, one project has already been included in an agency partner's capital plan, one project will be installed with the date yet to be determined, and one recommended project was rejected because of an extraordinarily long payback. Of the 62 envelope assessments conducted in Fiscal Year 2019, 39 of those assessments recommended a total of 41 envelope improvement projects. One of those 41 recommended projects in Fiscal Year 2019 has been completed, 33 are expected to be

completed in Fiscal Year 2021, three are still under consideration, two will be installed but the date is to be determined, and two recommended projects were rejected because of extraordinarily long paybacks. Some Fiscal Year 2020 assessments are still being analyzed for recommendations, but many already have finished analysis and produced preliminary envelope improvement project recommendations. Of the 70 envelope assessments conducted in Fiscal Year 2020 by the time of this report was being written, 38 of those 70 assessments recommended a total of 52 envelope improvement projects. One project is in progress and expected to be completed in Fiscal Year 2021, 35 will be installed with the date yet to be determined, and 16 projects are still undergoing consideration. **Appendix E** includes information on envelope improvement projects.

**Table 4. Recommended Envelope Improvement Projects and Status**

Improvement project status	FY18	FY19	FY20 <sup>16</sup>
Total number of recommended improvement projects	31	41	52
Completed	13	1	0
Rejected	1	2	0
Expected to be completed in FY21	12	33	1
Recommended for capital plan integration/Integrated into agency's capital plan	4	0	0
Will be installed with date TBD	1	2	35
Under consideration	0	3	16

<sup>16</sup> Numbers for FY20 reflect the status as of the time of writing this report.

## Section 5. Conclusion

Over the past five fiscal years, total electricity usage has decreased over eight percent for covered facilities with 300 kW and greater peak demand during Fiscal Year 2020. When looking at the population of facilities that were in operation for all five years, electricity usage decreased by more than nine percent. Changes in building usage patterns (e.g., hours of operation, occupancy density, plug loads, functional changes, etc.) may be masking greater energy efficiency gains. For example, a covered facility may work with the LM program to optimize its equipment operation schedule to reduce equipment running time from 20 hours a day to a schedule based on normal staff occupancy which is 10 hours a day; then, the staff occupancy schedule lengthens to 16 hours because of a change in staff responsibilities and activities. The impact of adopting more energy efficient equipment run times is masked by the lengthened staff occupancy schedule. Building usage changes such as the example described occur frequently, and affect measurable impacts of energy efficiency projects on a covered facility's energy usage.

Over the same period, fossil fuel and steam usage has decreased by over six percent for City-owned covered facilities. Over the last five fiscal years, more than two-thirds of covered facilities decreased electricity usage, a quarter increased electricity usage up to 24 percent, and four percent increased their electricity usage by 25 percent or more.

Three-quarters of covered facilities already have electricity RTM installed, and an additional 15 percent have been identified as facilities where RTM is appropriate and practicable. Thus, in total, 90 percent of covered facilities either already have, or may be suitable for, electricity RTM installation.

Seventy City-owned covered facilities underwent facility envelope assessments in Fiscal Year 2020. From the recommendations from envelope assessments for the covered facilities subject to LL45 that have been conducted since Fiscal Year 2018, 14 projects have been completed, 46 are expected to be completed by the end of Fiscal Year 2021, 23 have either been recommended for integration into capital improvement plans or are still being evaluated for viability, 38 have been identified with their date of installation yet to be determined, and three recommended improvement projects have been rejected for too long payback.

## Appendix A: Covered Facilities' Electricity Usage

This appendix includes electricity usage information between Fiscal Years 2016 through 2020 for City-owned and City-leased covered facilities which had peak demand of 300 kW or more in Fiscal Year 2020. The last column is color-coded by usage change. For the last column, white indicates the covered facility was not using electricity in all five fiscal years; **green** indicates that the covered facility experienced a reduction in energy usage over the last five fiscal years; **yellow** indicates that the covered facility experienced an increase in energy usage of zero to 10 percent; **orange** indicates an increase in energy usage of 11 to 24 percent, and **red** indicates an increase in energy usage of 25 percent or more.

Facility	Address	Agency / Organization	City-Owned or Leased	Total Electricity (Utility+Solar), FY 2016	Total Electricity (Utility+Solar), FY 2017	Total Electricity (Utility+Solar), FY 2018	Total Electricity (Utility+Solar), FY 2019	Total Electricity (Utility+Solar), FY 2020	Change Over Last 5 FYs
ACS Administrative Site	150 William St	ACS	Leased	9,350,560	9,404,160	10,274,160	8,643,120	7,986,000	-1,364,560
ACS Administrative Site	19 Grant Sq	ACS	Leased	957,600	989,200	1,027,200	1,032,400	920,000	-37,600
Administration Site	1274 Bedford Ave	ACS	Leased	1,399,200	1,359,200	1,434,400	1,332,800	1,137,600	-261,600
CrossRds Juvenile Center	17 Bristol St	ACS	Owned	2,342,800	2,306,800	2,185,200	2,588,400	2,620,000	277,200
Dual Center ACS Administrative Site	165-15 Archer Ave	ACS	Leased	1,757,600	1,738,800	1,747,360	1,858,000	1,962,560	204,960
Horizon Juvenile Center	560 Brook Ave	ACS	Owned	2,280,000	1,932,000	2,267,200	2,536,000	2,858,400	578,400
Scopetta Center	492 1st Ave	ACS	Owned	2,650,400	2,763,200	2,877,600	2,673,600	2,597,600	-52,800
Board of Elections	5112 2nd Ave	BOE	Leased	990,000	1,032,000	1,052,400	1,719,600	1,258,800	268,800
Central Library & Learning Center	10 Grand Army Plz	BPL	Owned	4,432,000	4,080,800	3,813,600	3,560,800	3,309,600	-1,122,400
Bronx C.C. Quadrangle Bldgs	145 W 180th St	CUNY	Leased	8,337,536	8,189,875	8,086,400	8,339,893	7,350,381	-987,155

Facility	Address	Agency / Organization	City-Owned or Leased	Total Electricity (Utility+Solar), FY 2016	Total Electricity (Utility+Solar), FY 2017	Total Electricity (Utility+Solar), FY 2018	Total Electricity (Utility+Solar), FY 2019	Total Electricity (Utility+Solar), FY 2020	Change Over Last 5 FYs
Bronx C.C. Silver Hall	2254 Sedgwick Ave	CUNY	Leased	3,190,400	3,140,000	3,037,600	2,978,400	2,754,400	-436,000
Fiterman Hall	30 W Broadway	CUNY	Owned	6,455,200	6,286,400	5,688,800	5,438,400	4,949,600	-1,505,600
Guttman Community College	39 W 39th St	CUNY	Leased	1,543,200	1,588,800	1,552,200	1,456,800	1,412,000	-131,200
Hostos Community College	460 Grand Concourse	CUNY	Leased	7,161,488	6,774,596	6,474,184	6,476,140	5,562,724	-1,598,764
Kingsborough CC T Bldgs	2001 Oriental Blvd	CUNY	Leased	2,298,400	2,293,600	2,273,600	2,381,600	2,043,200	-255,200
Kingsborough Community Coll	2001 Oriental Blvd	CUNY	Leased	20,980,800	20,629,200	20,364,800	20,820,000	19,244,400	-1,736,400
Laguardia Community Coll	29-10 Thomson Ave	CUNY	Leased	7,216,560	7,463,680	7,736,320	7,805,040	6,912,480	-304,080
Laguardia Community Coll	31-10 Thomson Ave	CUNY	Leased	9,925,608	9,841,611	9,980,812	9,888,805	8,378,407	-1,547,201
Manhattan Community Coll	West St & Harrison St	CUNY	Owned	13,664,800	14,595,200	14,517,600	13,915,200	11,936,800	-1,728,000
Queensborough Community Coll	Kenilworth Dr & Cloverdale Blvd	CUNY	Leased	14,731,200	14,597,360	14,888,240	11,692,560	12,122,400	-2,608,800
S J Hines Health Complex	475 Grand Concourse	CUNY	Leased	3,569,200	3,608,640	3,419,840	3,460,960	3,115,680	-453,520
100 Gold St	100 Gold St	DCAS	Owned	12,851,200	12,127,200	11,520,800	10,793,600	9,617,600	-3,233,600
Bronx Bergen Building	1932 Arthur Ave	DCAS	Owned	1,276,400	1,222,400	1,182,000	1,186,400	1,260,400	-16,000
Bronx County Courthouse	851 Grand Concourse	DCAS	Owned	4,165,600	3,894,400	3,736,000	3,580,800	3,160,000	-1,005,600
Bronx County Hall of Justice	265 E 161st St	DCAS	Leased	11,641,600	11,228,000	10,799,200	9,987,200	8,835,200	-2,806,400
Bronx Family & Criminal Court	215 E 161st St	DCAS	Owned	8,140,800	7,626,400	6,750,400	6,811,200	6,367,200	-1,773,600

Facility	Address	Agency / Organization	City-Owned or Leased	Total Electricity (Utility+Solar), FY 2016	Total Electricity (Utility+Solar), FY 2017	Total Electricity (Utility+Solar), FY 2018	Total Electricity (Utility+Solar), FY 2019	Total Electricity (Utility+Solar), FY 2020	Change Over Last 5 FYs
Bronx Housing Court	1118 Grand Concourse	DCAS	Leased	1,928,800	1,673,600	1,729,600	1,722,400	1,458,400	-470,400
Brooklyn Army Terminal	140 58th St	DCAS	Owned	2,490,546	2,699,842	2,675,698	2,685,233	2,277,125	-213,421
Brooklyn Criminal Court	120 Schermerhorn St	DCAS	Owned	3,625,600	3,572,800	3,601,600	3,625,600	3,339,200	-286,400
Brooklyn Municipal Building	210 Joralemon St	DCAS	Owned	5,535,200	5,718,400	5,546,400	5,045,600	4,524,800	-1,010,400
Brooklyn Supreme & Family Court	330 Jay St	DCAS	Owned	11,740,800	11,205,600	10,163,200	9,929,600	9,104,000	-2,636,800
Brooklyn Supreme Court	360 Adams St	DCAS	Owned	5,212,000	5,364,000	5,376,800	5,456,800	4,828,800	-383,200
Central Storehouse	66-26 Metropolitan Ave	DCAS	Leased	3,798,000	3,634,560	3,315,840	3,500,080	3,532,320	-265,680
City Planning Building	22 Reade St	DCAS	Owned	1,261,600	1,467,200	1,560,000	1,577,600	1,297,600	36,000
Court Square Building	2-8 Lafayette St	DCAS	Owned	5,048,000	5,088,800	5,183,200	5,244,800	4,947,640	-100,360
David N. Dinkins Man. Municipal Building	1 Centre St	DCAS	Owned	13,824,000	13,416,000	13,664,000	13,667,200	12,604,800	-1,219,200
Health Building	125 Worth St	DCAS	Owned	4,642,400	4,688,800	4,567,200	4,506,400	4,220,000	-422,400
Home Life Building	253 Broadway	DCAS	Owned	2,097,600	2,182,400	2,235,200	2,188,000	1,912,800	-184,800
Long Island City Courthouse	25-10 Court Sq	DCAS	Owned	464,400	409,600	396,800	356,800	343,200	-121,200
Louis J. Lefkowitz Building	80 Centre St	DCAS	Leased	4,897,600	5,342,400	5,532,000	5,384,000	5,045,600	148,000

Facility	Address	Agency / Organization	City-Owned or Leased	Total Electricity (Utility+Solar), FY 2016	Total Electricity (Utility+Solar), FY 2017	Total Electricity (Utility+Solar), FY 2018	Total Electricity (Utility+Solar), FY 2019	Total Electricity (Utility+Solar), FY 2020	Change Over Last 5 FYs
Manhattan Civil Court	111 Centre St	DCAS	Owned	4,360,800	4,328,800	4,085,600	4,201,600	4,039,200	-321,600
Manhattan Criminal Court	100 Centre St	DCAS	Owned	9,593,600	9,172,000	9,288,800	9,522,400	8,766,400	-827,200
Manhattan Family Court	60 Lafayette St	DCAS	Owned	5,318,400	5,716,800	6,491,200	5,044,800	4,476,000	-842,400
Manhattan Supreme Court	60 Centre St	DCAS	Owned	4,030,800	4,026,400	4,182,400	3,907,600	3,637,200	-393,600
Manhattan Surrogate's Court	31 Chambers St	DCAS	Owned	1,384,000	1,376,800	1,396,400	1,277,200	1,170,400	-213,600
Office Building	130 Stuyvesant Pl	DCAS	Leased	2,107,200	2,288,000	2,264,000	2,242,400	2,229,600	122,400
Queens Borough Hall	120-55 Queens Blvd	DCAS	Owned	3,944,800	4,022,800	3,960,800	3,858,000	3,545,200	-399,600
Queens Civil Court	89-17 Sutphin Blvd	DCAS	Owned	3,320,000	3,472,800	3,697,600	3,688,800	3,213,600	-106,400
Queens Criminal Court	125-01 Queens Blvd	DCAS	Owned	9,395,200	9,083,200	9,054,400	9,110,400	8,641,600	-753,600
Queens Family Court	152-02 Jamaica Ave	DCAS	Leased	6,170,400	5,556,000	5,708,800	5,837,600	5,060,800	-1,109,600
Queens Supreme Court	88-11 Sutphin Blvd	DCAS	Owned	3,049,200	2,871,200	2,612,000	2,522,800	2,281,200	-768,000
Staten Island Courthouse	26 Central Ave	DCAS	Owned	3,821,600	3,697,600	3,668,800	3,432,000	3,403,200	-418,400
Sun Building	280 Broadway	DCAS	Owned	3,364,000	3,294,400	3,184,000	3,203,120	2,971,040	-392,960
Tweed Courthouse	52 Chambers St	DCAS	Owned	1,992,000	1,980,000	2,047,200	1,874,400	1,601,600	-390,400
American Museum of Natural History	200 Central Park W	DCLA	Owned	32,140,400	31,764,320	30,838,960	31,044,240	28,593,040	-3,547,360
BAM Peter Jay Sharp Theater	10 Lafayette Ave	DCLA	Owned	2,514,040	2,258,240	2,070,400	2,082,000	1,841,600	-672,440

Facility	Address	Agency / Organization	City-Owned or Leased	Total Electricity (Utility+Solar), FY 2016	Total Electricity (Utility+Solar), FY 2017	Total Electricity (Utility+Solar), FY 2018	Total Electricity (Utility+Solar), FY 2019	Total Electricity (Utility+Solar), FY 2020	Change Over Last 5 FYs
Barrett Park Zoo	614 Broadway	DCLA	Owned	1,371,000	1,416,600	1,438,000	1,583,800	1,465,600	94,600
Bronx Zoo	E 180th St & Devoe Ave	DCLA	Owned	290,400	640,800	192,000	129,600	86,400	-204,000
Brooklyn Botanical Garden	1008 Washington Ave	DCLA	Owned	2,344,232	2,515,026	2,738,236	2,851,982	2,895,698	551,466
Brooklyn Museum	188 Eastern Pkwy	DCLA	Owned	10,814,800	10,102,000	10,066,800	10,392,800	8,972,800	-1,842,000
Carnegie Hall	881 7th Ave	DCLA	Owned	6,915,600	6,414,400	6,342,400	6,438,400	5,868,400	-1,047,200
David H. Koch Theater	20 Lincoln Ctr	DCLA	Owned	4,621,600	4,536,800	4,579,200	4,411,200	3,463,200	-1,158,400
Harvey Theater	651 Fulton St	DCLA	Owned	935,200	902,400	895,200	928,800	941,600	6,400
International Plant Science Center	2680 Southern Blvd	DCLA	Owned	2,344,800	2,218,400	2,067,200	1,988,000	1,922,400	-422,400
Library, Watson, Pratt Building Complex	2900 Southern Blvd	DCLA	Owned	3,960,800	3,831,200	3,804,800	3,991,200	3,257,600	-703,200
Metropolitan Museum of Art	1000 5th Ave	DCLA	Owned	68,480,570	64,061,272	65,005,566	61,729,370	52,997,720	-15,482,850
Museum of Jewish Heritage	36 Battery Pl	DCLA	Leased	4,287,893	4,296,293	4,519,493	4,514,293	3,941,893	-346,000
Museum of the City of New York	1220 5th Ave	DCLA	Owned	3,340,000	3,197,600	2,934,400	3,169,600	2,419,200	-920,800
Museum of the Moving Image	36-01 35th Ave	DCLA	Owned	2,704,800	2,518,400	2,936,800	1,824,800	2,022,400	-682,400
New York Aquarium	W 8th St & Surf Ave	DCLA	Owned	9,551,200	9,537,600	11,193,600	12,979,200	12,862,400	3,311,200
New York City Center	131 W 55th St	DCLA	Owned	2,273,390	2,159,426	2,138,724	2,048,676	1,860,300	-413,090
New York Hall of Science	47-01 111th St	DCLA	Owned	2,994,408	2,872,008	3,019,208	3,151,208	2,728,808	-265,600

Facility	Address	Agency / Organization	City-Owned or Leased	Total Electricity (Utility+Solar), FY 2016	Total Electricity (Utility+Solar), FY 2017	Total Electricity (Utility+Solar), FY 2018	Total Electricity (Utility+Solar), FY 2019	Total Electricity (Utility+Solar), FY 2020	Change Over Last 5 FYs
NYBG Visitors' Center	2800 Southern Blvd	DCLA	Owned	4,773,520	4,688,160	4,585,560	4,547,960	4,169,200	-604,320
Public Theater	425 Lafayette St	DCLA	Owned	2,252,000	2,371,200	2,398,400	2,500,800	2,500,000	248,000
Queens Museum of Art	United Nations Ave S	DCLA	Owned	2,377,600	2,350,400	2,082,400	1,709,600	1,565,600	-812,000
Snug Harbor Center	914 Richmond Ter	DCLA	Owned	2,601,600	2,656,000	2,592,000	2,537,600	2,368,800	-232,800
The Cloisters, Fort Tryon Park	799 Ft Washington Ave	DCLA	Leased	2,703,600	2,714,000	2,703,200	2,315,200	2,222,800	-480,800
The Met Breuer	945 Madison Ave	DCLA	Leased	2,171,600	2,967,200	2,769,200	2,608,800	2,544,800	373,200
DDC Offices	30-30 Thomson Ave	DDC	Leased	3,803,200	3,763,200	3,716,800	3,593,600	3,501,600	-301,600
26th Ward Water Resource Recovery Facility	1078 Hendrix St	DEP	Owned	35,904,000	35,088,000	34,723,200	36,009,600	37,334,400	1,430,400
Bowery Bay Water Resource Recovery Facility	4301 Berrian Blvd	DEP	Owned	52,332,800	52,668,800	52,806,400	53,593,600	50,960,000	-1,372,800
Coney Island Water Resource Recovery Facility	2580 Knapp St	DEP	Owned	33,628,800	33,873,600	34,344,000	34,444,800	37,852,800	4,224,000
Conner St Pumping Station	3200 Conner St	DEP	Owned	921,280	1,018,720	1,138,080	1,400,640	1,170,880	249,600
DEP Headquarters Highrise	59-17 Junction Blvd	DEP	Leased	9,003,200	9,111,200	8,826,720	8,609,440	8,690,400	-312,800
East Branch Aeration Facility	58-26 57th St	DEP	Owned	-	-	10,600	950,000	930,200	930,200
Eltingville Pumping Station	102 Glencoe St	DEP	Owned	953,200	947,600	1,029,800	1,087,200	1,002,800	49,600



Facility	Address	Agency / Organization	City-Owned or Leased	Total Electricity (Utility+Solar), FY 2016	Total Electricity (Utility+Solar), FY 2017	Total Electricity (Utility+Solar), FY 2018	Total Electricity (Utility+Solar), FY 2019	Total Electricity (Utility+Solar), FY 2020	Change Over Last 5 FYs
English Kills Aeration	1106 Grand St	DEP	Owned	1,122,000	1,036,400	1,038,800	1,037,200	1,041,200	-80,800
Flushing Bay Combined Sewage Overflow	131-15 Fowler Ave	DEP	Owned	3,256,800	3,255,200	3,253,600	3,946,400	3,448,000	191,200
Gowanus Pumping Station	201 Douglass St	DEP	Owned	5,504,000	6,710,400	6,507,200	5,608,800	3,698,400	-1,805,600
Hannah St Pumping Station	10 Murray Hulbert Ave	DEP	Owned	1,162,400	1,299,200	1,256,000	1,707,200	1,360,400	198,000
Hunts Point Water Resource Recovery Facility	1270 Ryawa Ave	DEP	Owned	63,644,800	65,211,440	64,252,040	63,492,360	60,289,880	-3,354,920
Jamaica Water Resource Recovery Facility	150-20 134th St	DEP	Owned	38,352,000	37,171,200	39,705,600	40,310,400	40,118,400	1,766,400
Kingston Office	71 Smith Ave	DEP	Owned	2,907,536	2,922,612	2,883,648	2,754,921	2,632,198	-275,338
Manhattan Sewage Pump Station	184 Ave D	DEP	Owned	15,494,400	15,427,200	15,768,000	16,248,000	15,072,000	-422,400
Mersereau Ave Pump Station	349 Mersereau Ave	DEP	Leased	662,000	641,600	737,200	850,400	723,200	61,200
Newtown Creek Water Resource Recovery Facility	301 Greenpoint Ave	DEP	Owned	128,013,180	121,416,680	118,638,600	123,026,840	122,460,160	-5,553,020
North River Water Resource Recovery Facility	725 W 135th St	DEP	Owned	56,851,200	56,131,200	57,196,800	61,411,200	58,886,400	2,035,200

Facility	Address	Agency / Organization	City-Owned or Leased	Total Electricity (Utility+Solar), FY 2016	Total Electricity (Utility+Solar), FY 2017	Total Electricity (Utility+Solar), FY 2018	Total Electricity (Utility+Solar), FY 2019	Total Electricity (Utility+Solar), FY 2020	Change Over Last 5 FYs
Oakwood Beach Water Resource Recovery Facility	751 Mill Rd	DEP	Owned	21,609,600	21,072,000	21,235,200	20,750,400	20,510,400	-1,099,200
Owl's Head Water Resource Recovery Facility	6700 Shore Rd	DEP	Owned	34,521,600	38,803,200	36,542,400	35,563,200	33,561,600	-960,000
Paerdegat CSO	1887 Ralph Ave	DEP	Owned	4,510,800	4,410,800	4,488,800	4,364,000	4,250,800	-260,000
Paerdegat Sewage Pumping Station	Flatlands & Ralph Ave	DEP	Owned	1,629,200	1,673,600	1,352,000	1,256,800	1,145,200	-484,000
Port Richmond Water Resource Recovery Facility	1795 Richmond Ter	DEP	Owned	22,793,511	22,438,574	22,648,260	23,232,549	21,815,362	-978,149
Pumping Station	503 W 179th St	DEP	Owned	1,683,800	1,613,200	1,594,400	1,599,760	1,484,080	-199,720
Red Hook Water Resource Recovery Facility	18 Little St	DEP	Owned	17,081,860	16,580,841	16,590,301	16,219,951	15,542,400	-1,539,460
Rockaway Water Resource Recovery Facility	10621 Beach Channel Dr	DEP	Owned	11,849,112	12,389,106	11,905,106	11,568,106	11,986,112	137,000
Sewage Pumping Station	84 Ave V	DEP	Owned	2,173,120	2,125,520	2,417,920	2,351,200	2,331,840	158,720
Support Facility	Watershed Area	DEP	Owned	34,569,600	45,936,000	27,474,080	45,357,440	28,061,200	-6,508,400
Support Facility	Watershed Area	DEP	Owned	1,730,400	1,758,800	1,876,800	1,682,000	1,173,600	-556,800
Support Facility	Watershed Area	DEP	Owned	3,699,200	3,376,000	3,158,400	3,494,400	3,632,800	-66,400

Facility	Address	Agency / Organization	City-Owned or Leased	Total Electricity (Utility+Solar), FY 2016	Total Electricity (Utility+Solar), FY 2017	Total Electricity (Utility+Solar), FY 2018	Total Electricity (Utility+Solar), FY 2019	Total Electricity (Utility+Solar), FY 2020	Change Over Last 5 FYs
Support Facility	Watershed Area	DEP	Owned	1,130,080	679,680	890,400	1,137,280	964,000	-166,080
Support Facility	Watershed Area	DEP	Owned	579,156	903,614	1,067,324	915,996	1,192,658	613,502
Support Facility	Watershed Area	DEP	Owned	1,521,120	1,494,042	1,497,294	1,549,066	1,529,640	8,520
Support Facility	Watershed Area	DEP	Owned	2,218,754	2,122,680	2,021,683	1,979,485	1,971,396	-247,358
Support Facility	Watershed Area	DEP	Owned	2,256,596	1,918,796	2,050,283	1,907,269	1,833,642	-422,954
Support Facility	Watershed Area	DEP	Owned	267,441	319,734	286,922	430,767	290,327	22,886
Support Facility	Watershed Area	DEP	Owned	18,000,000	17,090,800	17,944,560	12,795,920	12,064,160	-5,935,840
Support Facility	Watershed Area	DEP	Owned	-	680,425	1,054,572	1,134,123	9,800,248	9,800,248
Tallman Island Water Resource Recovery Facility	127-01 Powells Cove Blvd	DEP	Owned	29,710,929	29,972,800	29,673,600	32,102,400	29,904,000	193,071
Throgs Neck Sewage Pumping Station	Zerega Ave & Lafayette Ave	DEP	Owned	809,600	884,400	913,600	1,225,200	1,021,200	211,600
Wards Island Water Resource Recovery Facility	Wards Island	DEP	Owned	99,489,600	98,265,600	94,737,600	98,337,600	96,782,400	-2,707,200
Council Center for Senior Citizens	1001 Quentin Rd	DFTA	Leased	836,000	888,800	904,800	893,600	830,800	-5,200
Bellevue Men's Shelter	400 E 30th St	DHS	Owned	1,909,600	2,058,400	2,080,800	2,136,000	2,114,400	204,800
EAU	151 E 151st St	DHS	Owned	2,092,800	2,176,800	2,232,800	2,152,800	2,128,000	35,200
Fort Washington Armory-Shelter	216 Ft Washington Ave	DHS	Owned	2,804,408	2,941,212	1,504,412	2,634,012	2,338,012	-466,396

Facility	Address	Agency / Organization	City-Owned or Leased	Total Electricity (Utility+Solar), FY 2016	Total Electricity (Utility+Solar), FY 2017	Total Electricity (Utility+Solar), FY 2018	Total Electricity (Utility+Solar), FY 2019	Total Electricity (Utility+Solar), FY 2020	Change Over Last 5 FYs
Samaritan Forbell Residence	338-344 Forbell St	DHS	Leased	963,200	1,040,600	1,163,400	1,094,400	1,101,200	138,000
Brooklyn Criminal Court	275 Atlantic Ave	DOC	Owned	4,330,400	4,183,200	4,335,200	4,318,400	3,890,400	-440,000
MDC, S&N Towers #2033, #2013	125 White St	DOC	Owned	8,736,000	9,000,800	9,047,200	8,517,600	8,103,200	-632,800
Rikers Anna M. Kross Center	18-18 Hazen St	DOC	Owned	1,641,600	2,569,600	3,311,200	1,408,800	1,399,200	-242,400
Rikers Cogeneration Plant	17-19 Hazen St	DOC	Owned	364,800	835,200	451,200	192,000	124,800	-240,000
Rikers Eric M. Taylor Center	10-10 Hazen St	DOC	Owned	2,191,200	2,628,000	5,156,800	2,304,000	2,288,000	96,800
Rikers George Motchan Detention Center	15-15 Hazen St	DOC	Owned	3,486,000	7,652,400	7,122,400	2,958,800	1,680,400	-1,805,600
Rikers George R. Vierno Center	09-09 Hazen St	DOC	Owned	5,000,800	11,100,800	10,525,600	4,871,200	3,274,400	-1,726,400
Rikers R-1	16-27 Hazen St	DOC	Owned	6,796,800	15,129,600	15,158,400	7,977,600	4,137,600	-2,659,200
Rikers R-2	19-27 Hazen St	DOC	Owned	14,054,400	30,604,800	29,356,800	12,763,200	8,217,600	-5,836,800
Rikers Robert N. Davoren Complex	11-11 Hazen St	DOC	Owned	4,007,200	8,159,200	8,003,200	3,748,800	2,268,000	-1,739,200
Rikers Rose M. Singer Center	19-19 Hazen St	DOC	Owned	3,110,400	7,002,400	6,508,800	2,952,800	1,956,000	-1,154,400
Rikers Vernon C. Bain Center	1 Halleck St	DOC	Owned	10,714,400	10,334,400	10,498,400	10,667,200	10,017,600	-696,800
Rikers West Facility	16-06 Hazen St	DOC	Owned	8,736,000	18,395,200	19,031,200	10,572,800	4,161,600	-4,574,400
Ezekiel Rivers Learning Center	200 W Tremont Ave	DOE	Leased	884,800	960,000	945,600	924,000	823,200	-61,600

Facility	Address	Agency / Organization	City-Owned or Leased	Total Electricity (Utility+Solar), FY 2016	Total Electricity (Utility+Solar), FY 2017	Total Electricity (Utility+Solar), FY 2018	Total Electricity (Utility+Solar), FY 2019	Total Electricity (Utility+Solar), FY 2020	Change Over Last 5 FYs
K002	655 Parkside Ave	DOE	Owned	1,468,000	1,398,400	1,572,000	1,451,200	1,302,400	-165,600
K006	43 Snyder Ave	DOE	Owned	922,500	970,800	1,028,600	926,800	824,600	-97,900
K007	858 Jamaica Ave	DOE	Owned	1,254,800	1,347,600	1,420,800	1,294,400	1,113,200	-141,600
K012	430 Howard Ave	DOE	Owned	1,233,600	1,172,400	1,170,200	1,190,400	1,073,600	-160,000
K013	557 Pennsylvania Ave	DOE	Owned	788,800	833,200	945,600	864,000	684,800	-104,000
K022	443 St. Marks Ave	DOE	Owned	1,095,200	1,139,200	1,210,800	1,182,000	1,096,800	1,600
K024	435 38th St	DOE	Owned	879,600	877,600	935,200	978,400	866,800	-12,800
K043	1401 Emmons Ave	DOE	Owned	1,010,400	889,600	848,800	833,600	740,000	-270,400
K055	2021 Bergen St	DOE	Owned	1,030,400	1,016,000	1,026,400	1,000,000	969,600	-60,800
K066	913 E 96th St	DOE	Owned	1,437,000	1,408,800	1,500,000	1,675,400	1,451,800	14,800
K069	6302 9th Ave	DOE	Owned	1,331,600	1,353,600	1,340,400	1,217,600	1,186,800	-144,800
K071	215 Heyward St	DOE	Owned	885,600	860,800	852,000	872,800	864,000	-21,600
K078	1420 E 68th St	DOE	Owned	620,400	641,400	655,800	632,000	632,400	12,000
K096	99 Ave P	DOE	Owned	696,800	782,000	778,800	778,000	674,000	-22,800
K101	2360 Benson Ave	DOE	Owned	505,800	422,000	410,400	473,600	790,400	284,600
K105	1031 59th St	DOE	Owned	652,000	663,800	716,000	673,000	643,400	-8,600
K111	35 Starr St	DOE	Owned	705,600	742,800	778,400	814,000	810,400	104,800

Facility	Address	Agency / Organization	City-Owned or Leased	Total Electricity (Utility+Solar), FY 2016	Total Electricity (Utility+Solar), FY 2017	Total Electricity (Utility+Solar), FY 2018	Total Electricity (Utility+Solar), FY 2019	Total Electricity (Utility+Solar), FY 2020	Change Over Last 5 FYs
K113	300 Adelphi St	DOE	Owned	684,800	725,600	732,400	717,600	625,600	-59,200
K115	1500 E 92nd St	DOE	Owned	880,000	963,608	924,812	895,612	769,212	-110,788
K152	725 E 23rd St	DOE	Owned	1,420,800	1,448,000	1,536,000	1,621,200	1,427,200	6,400
K160	5105 Ft Hamilton Pkwy	DOE	Owned	1,138,400	1,305,200	1,120,800	1,156,400	1,214,800	76,400
K169	4305 7th Ave	DOE	Owned	828,800	746,400	730,400	701,000	664,000	-164,800
K170	7109 6th Ave	DOE	Owned	824,960	1,322,400	1,216,800	1,272,800	975,200	150,240
K180	5601 16th Ave	DOE	Owned	579,000	582,200	606,400	632,800	558,600	-20,400
K181	1023 New York Ave	DOE	Owned	1,125,600	993,200	1,016,800	1,014,800	1,021,200	-104,400
K192	4715 18th Ave	DOE	Owned	462,560	525,280	523,040	447,360	407,360	-55,200
K194	3117 Ave W	DOE	Owned	387,320	472,200	426,600	484,600	699,200	311,880
K201	8010 12th Ave	DOE	Owned	844,200	772,800	581,600	560,200	557,800	-286,400
K205	6701 20th Ave	DOE	Owned	771,600	706,800	693,200	749,200	613,600	-158,000
K217	1100 Newkirk Ave	DOE	Owned	981,200	1,096,800	1,192,400	1,200,000	1,012,000	30,800
K223	4200 16th Ave	DOE	Owned	698,400	645,208	598,412	607,812	530,212	-168,188
K227	6500 16th Ave	DOE	Owned	577,600	528,800	590,400	647,200	636,000	58,400
K228	228 Ave S	DOE	Owned	714,600	730,800	706,800	705,200	623,600	-91,000
K229	1400 Benson Ave	DOE	Owned	1,415,200	1,500,000	1,572,000	1,473,600	1,320,000	-95,200
K237	36 Ave P	DOE	Leased	2,457,600	2,650,400	2,622,400	2,026,400	1,956,800	-500,800

Facility	Address	Agency / Organization	City-Owned or Leased	Total Electricity (Utility+Solar), FY 2016	Total Electricity (Utility+Solar), FY 2017	Total Electricity (Utility+Solar), FY 2018	Total Electricity (Utility+Solar), FY 2019	Total Electricity (Utility+Solar), FY 2020	Change Over Last 5 FYs
K239	2401 Neptune Ave	DOE	Owned	682,400	816,000	654,800	638,800	577,600	-104,800
K244	5404 Tilden Ave	DOE	Owned	1,361,640	1,512,760	995,240	960,320	806,080	-555,560
K246	72 Veronica Pl	DOE	Owned	1,285,200	1,390,400	1,455,600	1,462,400	1,394,400	109,200
K259	7305 Ft Hamilton Pkwy	DOE	Owned	1,409,600	1,512,000	1,520,000	1,723,200	1,417,600	8,000
K264	371 89th St	DOE	Owned	844,000	1,044,000	1,103,200	1,223,200	1,172,800	328,800
K271	1137 Herkimer St	DOE	Owned	695,400	724,800	721,400	797,200	741,600	46,200
K278	1925 Stuart St	DOE	Owned	731,865	767,659	738,287	694,960	590,061	-141,804
K281	8787 24th Ave	DOE	Owned	670,000	673,200	784,800	778,800	698,400	28,400
K286	2525 Haring St	DOE	Owned	656,400	668,700	620,400	683,600	797,000	140,600
K291	231 Palmetto St	DOE	Owned	1,584,800	1,457,600	1,378,400	1,410,400	1,233,600	-351,200
K292	300 Wyona St	DOE	Owned	826,800	912,400	953,600	991,200	963,200	136,400
K293	284 Baltic St	DOE	Owned	1,000,800	1,021,600	890,400	818,400	942,400	-58,400
K296	125 Covert St	DOE	Owned	657,800	679,800	687,600	715,800	611,400	-46,400
K302	350 Linwood St	DOE	Owned	1,131,959	1,069,647	985,392	1,015,225	1,015,159	-116,800
K303	501 W Ave	DOE	Owned	897,600	802,000	789,600	807,600	690,800	-206,800
K313	283 Adams St	DOE	Owned	2,081,200	2,158,400	2,041,600	2,053,600	1,949,600	-131,600
K314	330 59th St	DOE	Owned	1,538,400	1,472,400	1,684,800	1,686,400	1,366,400	-172,000
K317	610 Baltic St	DOE	Owned	1,330,400	1,654,400	1,820,000	2,036,800	1,508,000	177,600

Facility	Address	Agency / Organization	City-Owned or Leased	Total Electricity (Utility+Solar), FY 2016	Total Electricity (Utility+Solar), FY 2017	Total Electricity (Utility+Solar), FY 2018	Total Electricity (Utility+Solar), FY 2019	Total Electricity (Utility+Solar), FY 2020	Change Over Last 5 FYs
K318	101 Walton St	DOE	Owned	891,600	801,600	710,000	711,600	720,800	-170,800
K321	180 7th Ave	DOE	Owned	652,400	578,000	598,600	638,600	511,400	-141,000
K324	800 Gates Ave	DOE	Owned	1,740,297	1,708,330	1,667,207	1,732,914	1,532,995	-207,302
K327	111 Bristol St [110 Chester St]	DOE	Owned	769,600	787,600	740,400	730,000	667,600	-102,000
K329	2929 W 30th St	DOE	Owned	635,600	501,600	777,200	684,400	613,200	-22,400
K331	7002 4th Ave	DOE	Leased	1,428,000	1,534,400	1,534,400	1,775,200	1,547,200	119,200
K338	21 Hinckley Pl	DOE	Leased	-	-	1,010,400	1,457,600	1,291,200	1,291,200
K346	1400 Pennsylvania Ave	DOE	Owned	776,000	763,200	778,400	798,400	780,800	4,800
K356	104 Sutter Ave	DOE	Owned	1,531,600	1,700,800	1,870,000	1,849,200	1,564,800	33,200
K376	194 Harman St	DOE	Owned	909,300	949,800	980,400	937,500	945,100	35,800
K377	200 Woodbine St	DOE	Owned	549,200	551,600	541,200	547,200	560,400	11,200
K380	370 Marcy Ave	DOE	Owned	713,081	745,241	727,235	728,447	585,966	-127,115
K383	1300 Greene Ave	DOE	Owned	1,240,800	1,055,200	1,121,600	1,097,600	939,200	-301,600
K384	242 Cooper St	DOE	Owned	642,000	688,200	774,000	808,800	691,400	49,400
K390	1224 Park Pl	DOE	Owned	1,061,600	1,145,600	1,226,400	1,189,600	1,219,200	157,600
K391	790 E New York Ave	DOE	Owned	993,600	953,600	963,200	952,800	902,400	-91,200
K395	1001 E 45th St	DOE	Owned	1,939,200	1,779,200	1,773,600	1,784,000	1,317,600	-621,600



Facility	Address	Agency / Organization	City-Owned or Leased	Total Electricity (Utility+Solar), FY 2016	Total Electricity (Utility+Solar), FY 2017	Total Electricity (Utility+Solar), FY 2018	Total Electricity (Utility+Solar), FY 2019	Total Electricity (Utility+Solar), FY 2020	Change Over Last 5 FYs
K400	2630 Benson Ave	DOE	Owned	1,203,840	1,076,160	992,800	1,031,040	912,320	-291,520
K405	2893 Bedford Ave	DOE	Owned	1,326,900	1,265,700	1,299,900	1,344,600	1,363,800	36,900
K410	2800 Ocean Pkwy	DOE	Owned	1,258,400	1,360,000	1,353,600	1,308,400	1,194,400	-64,000
K415	5800 Tilden Ave	DOE	Owned	1,165,600	1,132,000	1,177,600	1,211,200	1,195,200	29,600
K420	999 Jamaica Ave	DOE	Owned	1,840,000	1,935,200	1,872,800	2,176,800	2,099,200	259,200
K422	1065 Elton St	DOE	Owned	2,005,458	2,177,443	2,538,639	2,415,045	2,486,244	480,786
K425	3787 Bedford Ave	DOE	Owned	1,564,800	1,538,400	1,508,000	1,554,400	1,501,600	-63,200
K430	29 Ft Greene Pl	DOE	Owned	3,084,000	2,972,800	3,030,400	3,151,200	3,015,200	-68,800
K435	400 Pennsylvania Ave	DOE	Owned	1,210,400	1,218,000	1,183,600	1,322,800	1,197,200	-13,200
K437	713 Caton Ave	DOE	Leased	134,920	295,680	2,344,000	1,872,800	1,799,600	1,664,680
K440	883 Classon Ave	DOE	Owned	1,974,400	1,808,000	1,898,400	1,644,800	1,390,400	-584,000
K445	1601 80th St	DOE	Owned	2,050,400	1,969,600	2,075,200	2,063,200	1,876,800	-173,600
K450	850 Grand St	DOE	Owned	2,339,200	2,195,200	2,132,800	2,133,600	1,824,000	-515,200
K455	1700 Fulton St	DOE	Owned	3,199,663	3,318,314	3,051,953	2,792,130	2,797,039	-402,624
K458	832 Marcy Ave	DOE	Owned	1,467,200	1,462,400	1,429,600	1,530,400	1,461,600	-5,600
K460	237 7th Ave	DOE	Owned	1,401,760	1,437,040	1,438,880	1,469,600	1,416,960	15,200
K465	911 Flatbush Ave	DOE	Owned	2,088,400	2,011,200	2,007,200	2,233,200	2,122,800	34,400

Facility	Address	Agency / Organization	City-Owned or Leased	Total Electricity (Utility+Solar), FY 2016	Total Electricity (Utility+Solar), FY 2017	Total Electricity (Utility+Solar), FY 2018	Total Electricity (Utility+Solar), FY 2019	Total Electricity (Utility+Solar), FY 2020	Change Over Last 5 FYs
K470	600 Kingston Ave	DOE	Owned	1,749,400	1,677,800	1,444,200	1,352,800	1,324,200	-425,200
K485	350 67th St	DOE	Owned	1,597,600	1,578,000	1,558,000	1,434,200	1,478,400	-119,200
K490	8301 Shore Rd	DOE	Owned	2,453,200	2,493,600	2,549,600	2,857,800	2,947,600	494,400
K495	3000 Ave X	DOE	Owned	1,639,200	1,488,800	1,508,000	1,424,800	1,327,200	-312,000
K500	1600 Rockaway Pkwy	DOE	Owned	1,328,000	1,388,800	1,476,800	1,687,200	1,649,600	321,600
K505	5800 20th Ave	DOE	Owned	1,372,811	1,395,512	1,384,044	1,282,089	1,345,878	-26,933
K515	6565 Flatlands Ave	DOE	Owned	1,994,096	1,961,354	2,057,219	2,219,146	2,001,605	7,509
K525	1600 Ave L	DOE	Owned	2,939,200	3,034,400	3,082,400	3,069,600	2,522,400	-416,800
K540	50 Ave X	DOE	Owned	1,676,800	1,656,000	1,560,000	1,518,400	1,454,400	-222,400
K564	153 35th St	DOE	Leased	3,518,400	3,299,200	3,390,400	3,620,000	3,062,400	-456,000
K580	105 Tech Pl	DOE	Owned	1,257,600	1,291,200	1,108,800	1,080,800	1,034,400	-223,200
K590	1186 Carroll St	DOE	Leased	1,752,800	1,733,600	1,837,600	1,832,000	1,414,400	-338,400
K600	901 Classon Ave	DOE	Owned	1,037,200	1,047,200	993,600	949,600	904,000	-133,200
K625	150 Albany Ave	DOE	Owned	1,152,000	1,164,000	1,212,800	1,184,000	1,180,000	28,000
K650	257 N 6th St	DOE	Owned	1,491,600	1,237,200	1,076,000	1,099,200	976,400	-515,200
K660	145 Pennsylvania Ave	DOE	Owned	1,391,200	1,346,000	1,202,400	1,382,400	1,232,000	-159,200
K722	64 Ave X	DOE	Owned	979,600	974,800	1,056,800	1,118,400	1,066,400	86,800

Facility	Address	Agency / Organization	City-Owned or Leased	Total Electricity (Utility+Solar), FY 2016	Total Electricity (Utility+Solar), FY 2017	Total Electricity (Utility+Solar), FY 2018	Total Electricity (Utility+Solar), FY 2019	Total Electricity (Utility+Solar), FY 2020	Change Over Last 5 FYs
K798	696 Jamaica Ave	DOE	Owned	2,215,200	2,112,800	2,100,000	1,619,200	1,404,000	-811,200
K801	65 Court St	DOE	Owned	5,822,400	5,891,200	6,151,200	5,923,200	5,191,200	-631,200
K802	131 Livingston St	DOE	Owned	1,486,000	1,372,400	1,319,200	1,274,400	1,196,800	-289,200
K805	49 Flatbush Ave	DOE	Owned	1,030,800	1,017,600	970,800	960,800	1,002,400	-28,400
K807	109 Bay 14th St	DOE	Owned	1,486,400	1,641,600	1,328,800	1,344,000	1,302,400	-184,000
K914	77 Clinton Ave	DOE	Leased	1,391,200	1,302,800	1,341,200	1,345,200	1,156,400	-234,800
K987	1396 Broadway	DOE	Leased	785,200	807,200	749,200	714,000	686,800	-98,400
M004	500 W 160th St	DOE	Owned	1,084,000	851,600	846,800	835,000	647,200	-436,800
M005	3703 10th Ave	DOE	Owned	1,092,000	1,100,400	1,115,200	1,040,000	1,021,200	-70,800
M008	465 W 167th St	DOE	Owned	912,800	961,400	844,000	866,000	818,800	-94,000
M010	2581 7th Ave	DOE	Owned	1,500,400	1,498,400	1,556,000	1,625,600	1,621,600	121,200
M013	1573 Madison Ave	DOE	Owned	826,400	831,600	729,600	755,600	666,000	-160,400
M022	111 Columbia St	DOE	Owned	846,330	856,330	932,730	868,330	731,930	-114,400
M025	145 Stanton St	DOE	Owned	1,350,800	1,214,400	1,200,400	1,196,000	1,051,600	-299,200
M030	144-176 E 128th St	DOE	Owned	1,014,400	913,600	867,600	907,200	874,400	-140,000
M044	100 W 77th St	DOE	Owned	605,600	555,600	610,000	620,800	576,800	-28,800
M045	2351 1st Ave	DOE	Owned	1,085,600	1,054,800	982,400	930,400	919,600	-166,000
M047	225 E 23rd St	DOE	Owned	832,400	850,400	913,600	994,800	839,600	7,200

Facility	Address	Agency / Organization	City-Owned or Leased	Total Electricity (Utility+Solar), FY 2016	Total Electricity (Utility+Solar), FY 2017	Total Electricity (Utility+Solar), FY 2018	Total Electricity (Utility+Solar), FY 2019	Total Electricity (Utility+Solar), FY 2020	Change Over Last 5 FYs
M048	4360-4378 Broadway	DOE	Owned	1,418,400	1,382,800	1,255,200	1,359,200	1,305,600	-112,800
M050	433 E 100th St	DOE	Owned	872,000	915,200	792,800	965,600	729,600	-142,400
M052	650 Academy St	DOE	Owned	988,000	712,800	845,600	864,800	780,400	-207,600
M056	220 Henry St	DOE	Owned	656,800	693,600	736,000	797,600	645,600	-11,200
M070	333 W 17th St	DOE	Owned	766,346	726,800	776,996	704,912	616,051	-150,295
M088	215 W 114th St	DOE	Owned	2,370,400	2,302,400	2,291,200	2,093,600	1,784,000	-586,400
M089	201 Warren St	DOE	Leased	1,151,400	1,264,600	1,274,400	1,168,400	1,001,600	-149,800
M090	21 Jumel Pl	DOE	Owned	2,194,800	2,028,400	1,505,600	1,401,200	1,287,200	-907,600
M093	501 W 152nd St	DOE	Owned	1,617,570	1,632,364	1,702,783	1,553,570	1,472,370	-145,200
M101	141 E 111th St	DOE	Owned	759,200	693,600	671,200	675,200	625,600	-133,600
M104	330 E 21st St	DOE	Owned	559,600	564,800	586,400	596,000	626,800	67,200
M112	535 E 119th St	DOE	Owned	916,400	845,600	763,200	674,000	662,400	-254,000
M114	331 E 91st St	DOE	Leased	1,410,800	1,458,400	1,341,600	1,433,200	1,273,200	-137,600
M117	240 E 109th St	DOE	Owned	885,600	779,200	769,600	785,600	700,800	-184,800
M124	40 Division St	DOE	Leased	799,200	776,000	760,800	776,000	535,200	-264,000
M125	425 W 123rd St	DOE	Owned	960,000	956,800	912,400	892,400	843,200	-116,800
M130	143 Baxter St	DOE	Owned	838,800	824,800	822,800	857,200	758,000	-80,800
M131	100 Hester St	DOE	Owned	1,575,200	1,547,600	1,424,000	1,455,200	1,269,600	-305,600

Facility	Address	Agency / Organization	City-Owned or Leased	Total Electricity (Utility+Solar), FY 2016	Total Electricity (Utility+Solar), FY 2017	Total Electricity (Utility+Solar), FY 2018	Total Electricity (Utility+Solar), FY 2019	Total Electricity (Utility+Solar), FY 2020	Change Over Last 5 FYs
M149	34 W 118th St	DOE	Owned	956,800	973,600	1,076,800	1,056,000	924,000	-32,800
M153	1750 Amsterdam Ave	DOE	Owned	760,000	812,000	802,000	767,600	693,200	-66,800
M167	220 E 76th St	DOE	Owned	582,000	596,400	637,600	592,000	589,200	7,200
M169	110 E 88th St	DOE	Leased	1,547,200	1,590,400	1,656,800	1,723,200	1,380,000	-167,200
M176	4862 Broadway	DOE	Owned	778,000	855,600	809,600	828,400	698,800	-79,200
M188	442 E Houston St	DOE	Owned	719,360	755,360	723,200	764,000	761,120	41,760
M189	2580 Amsterdam Ave	DOE	Owned	797,200	778,000	754,800	946,400	802,800	5,600
M195	625 W 133rd St	DOE	Leased	1,529,600	1,530,400	1,539,200	1,540,000	1,507,200	-22,400
M218	4600 Broadway	DOE	Owned	1,162,400	1,136,800	1,096,000	994,400	960,800	-201,600
M234	292 Greenwich St	DOE	Owned	648,000	624,600	559,200	688,800	603,400	-44,600
M263	202 Sherman Ave	DOE	Leased	1,589,200	1,562,400	1,500,000	1,444,000	1,164,400	-424,800
M271	645 Main St	DOE	Owned	2,120,000	2,168,400	2,446,400	2,419,600	2,066,000	-54,000
M276	55 Battery Pl	DOE	Leased	1,712,292	1,725,092	1,709,092	1,694,692	1,421,892	-290,400
M281	425 E 35th St	DOE	Leased	1,390,400	1,604,000	1,431,200	1,524,800	1,487,200	96,800
M323	75 Morton St	DOE	Leased	-	-	-	1,455,200	1,621,600	1,621,600
M338	525 W 44th St	DOE	Owned	1,647,600	1,931,600	2,055,600	1,992,000	1,726,000	78,400
M343	1 Peck Slip	DOE	Leased	986,400	1,528,800	1,652,800	1,409,600	1,169,600	183,200
M435	260 Pleasant Ave	DOE	Owned	1,132,000	992,000	966,720	988,480	1,042,880	-89,120

Facility	Address	Agency / Organization	City-Owned or Leased	Total Electricity (Utility+Solar), FY 2016	Total Electricity (Utility+Solar), FY 2017	Total Electricity (Utility+Solar), FY 2018	Total Electricity (Utility+Solar), FY 2019	Total Electricity (Utility+Solar), FY 2020	Change Over Last 5 FYs
M440	351 W 18th St	DOE	Owned	1,639,200	1,546,400	1,574,400	1,463,200	1,436,000	-203,200
M445	350 Grand St	DOE	Owned	1,264,374	1,218,445	1,253,536	1,278,174	1,235,624	-28,750
M460	40 Irving Pl	DOE	Owned	1,432,400	1,560,880	1,673,920	1,891,840	1,497,600	65,200
M465	549 Audubon Ave	DOE	Owned	2,358,000	2,476,400	2,382,800	2,317,200	2,074,800	-283,200
M470	145 W 84th St	DOE	Owned	2,192,292	2,354,468	2,262,059	2,154,091	1,600,794	-591,498
M475	345 E 15th St	DOE	Owned	1,020,400	1,042,000	1,062,400	952,800	920,000	-100,400
M477	345 Chambers St	DOE	Leased	7,336,000	7,047,200	7,053,600	6,839,200	6,084,800	-1,251,200
M480	317 E 67th St	DOE	Owned	1,204,800	1,218,400	1,286,400	1,364,800	1,236,000	31,200
M485	108 Amsterdam Ave	DOE	Owned	4,454,400	4,342,400	4,284,800	3,845,600	3,102,400	-1,352,000
M488	231 E 56th St	DOE	Leased	4,106,400	4,132,000	3,917,600	3,800,800	3,651,200	-455,200
M490	122 Amsterdam Ave	DOE	Owned	5,031,200	5,025,600	4,856,800	4,577,600	4,354,400	-676,800
M501	2005 Madison Ave	DOE	Owned	1,316,000	1,395,200	1,539,200	1,609,600	1,362,400	46,400
M506	140 W 102nd St	DOE	Owned	1,153,600	1,110,400	1,095,200	1,067,200	1,020,000	-133,600
M520	411 Pearl St	DOE	Leased	4,759,200	4,577,600	4,495,200	3,763,200	3,066,400	-1,692,800
M535	525 W 50th St	DOE	Leased	3,832,800	4,060,000	4,295,200	4,646,400	3,532,000	-300,800
M540	443 W 135th St	DOE	Owned	1,064,400	928,800	854,400	883,600	855,600	-208,800
M600	225 W 24th St	DOE	Owned	1,370,039	1,436,817	1,603,864	1,534,733	1,402,253	32,214
M620	111 E 33rd St	DOE	Leased	2,920,000	2,881,600	2,908,000	2,752,000	2,452,800	-467,200

Facility	Address	Agency / Organization	City-Owned or Leased	Total Electricity (Utility+Solar), FY 2016	Total Electricity (Utility+Solar), FY 2017	Total Electricity (Utility+Solar), FY 2018	Total Electricity (Utility+Solar), FY 2019	Total Electricity (Utility+Solar), FY 2020	Change Over Last 5 FYs
M625	439 W 49th St	DOE	Owned	1,390,400	1,694,400	1,636,800	1,592,000	1,490,400	100,000
M646	321 E 96th St	DOE	Owned	855,600	928,000	1,021,600	1,058,400	1,047,200	191,600
M814	504 W 158th St	DOE	Leased	1,607,200	1,530,400	1,558,400	1,472,000	1,286,400	-320,800
M833	100 Trinity Pl	DOE	Leased	1,397,200	1,368,000	1,361,600	1,300,400	1,484,400	87,200
M834	444 W 56th St	DOE	Leased	2,273,400	2,498,200	2,215,800	2,372,800	2,167,000	-106,400
M841	466 West End Ave	DOE	Owned	708,800	686,800	648,400	609,600	666,000	-42,800
M855	411 E 76th St	DOE	Leased	1,305,600	1,333,600	1,182,400	1,228,800	1,032,800	-272,800
M868	10 E 15th St	DOE	Leased	1,226,400	1,487,200	1,661,600	1,647,200	1,291,200	64,800
M876	501 W 165th St	DOE	Owned	1,460,800	1,480,000	1,557,600	1,511,200	1,392,800	-68,000
M912	521 W 43rd St	DOE	Leased	2,491,856	2,877,784	2,820,984	3,005,784	2,748,984	257,128
M970	200-214 W 135th St	DOE	Leased	1,451,600	1,489,200	1,325,200	1,100,000	1,035,600	-416,000
M971	12 Spruce St	DOE	Owned	1,656,000	1,473,200	1,776,000	1,666,400	1,179,600	-476,400
Q005	50-40 Jacobus St	DOE	Owned	2,533,600	2,476,800	2,428,800	2,439,200	2,410,400	-123,200
Q007	80-55 Cornish Ave	DOE	Owned	1,604,000	1,645,600	1,675,200	1,728,000	1,304,000	-300,000
Q008	108-35 167th St	DOE	Owned	1,080,800	1,111,200	1,109,600	1,127,200	1,219,200	138,400
Q011	54-25 Skillman Ave	DOE	Owned	533,600	512,800	1,440,800	1,440,000	1,294,000	760,400
Q013	55-01 94th St	DOE	Owned	2,003,200	1,979,200	2,147,200	2,161,600	1,878,400	-124,800
Q014	107-01 Otis Ave	DOE	Owned	967,200	960,800	924,800	899,200	872,000	-95,200

Facility	Address	Agency / Organization	City-Owned or Leased	Total Electricity (Utility+Solar), FY 2016	Total Electricity (Utility+Solar), FY 2017	Total Electricity (Utility+Solar), FY 2018	Total Electricity (Utility+Solar), FY 2019	Total Electricity (Utility+Solar), FY 2020	Change Over Last 5 FYs
Q019	40-32 99th St (98-02 Roosevelt Ave)	DOE	Owned	839,440	523,520	513,280	1,485,440	1,372,560	533,120
Q020	142-30 Barclay Ave	DOE	Owned	1,124,400	1,176,000	1,154,400	1,151,200	1,046,400	-78,000
Q021	147-26 26th Ave	DOE	Owned	732,800	657,600	714,400	760,000	732,800	0
Q025	34-65 192nd St	DOE	Owned	858,400	834,400	842,400	916,000	818,400	-40,000
Q035	191-02 90th Ave	DOE	Owned	975,360	1,171,200	1,135,200	1,241,600	1,228,400	253,040
Q042	488 Beach 66th St	DOE	Owned	865,500	1,295,300	1,577,100	1,554,900	1,326,900	461,400
Q043	160 Beach 29th St	DOE	Owned	1,479,600	1,715,280	1,596,880	1,426,440	1,226,400	-253,200
Q049	79-15 Penelope Ave	DOE	Owned	1,233,600	1,258,400	1,458,400	1,557,600	1,392,400	158,800
Q050	143-26 101st Ave	DOE	Owned	664,200	1,006,600	1,280,400	1,288,400	1,245,200	581,000
Q053	10-45 Nameoke St	DOE	Owned	1,091,520	1,169,440	1,125,440	1,200,480	1,110,880	19,360
Q058	72-24 Grand Ave	DOE	Leased	1,202,400	1,245,600	1,364,000	1,404,000	1,192,800	-9,600
Q059	132-55 Ridgedale St	DOE	Owned	532,895	605,623	616,796	664,226	648,115	115,220
Q061	98-50 50th Ave	DOE	Owned	1,385,600	1,416,800	1,416,000	1,394,400	1,112,800	-272,800
Q062	97-25 108th St	DOE	Owned	665,600	660,000	764,800	793,600	693,600	28,000
Q063	90-15 Sutter Ave	DOE	Owned	735,200	857,600	787,200	698,400	667,200	-68,000
Q069	77-02 37th Ave	DOE	Owned	1,162,400	1,218,400	1,209,600	1,383,200	1,156,000	-6,400
Q070	30-44 43rd St	DOE	Owned	1,431,200	1,344,400	1,547,600	1,614,000	1,480,000	48,800



Facility	Address	Agency / Organization	City-Owned or Leased	Total Electricity (Utility+Solar), FY 2016	Total Electricity (Utility+Solar), FY 2017	Total Electricity (Utility+Solar), FY 2018	Total Electricity (Utility+Solar), FY 2019	Total Electricity (Utility+Solar), FY 2020	Change Over Last 5 FYs
Q074	61-15 Oceania St	DOE	Owned	520,680	557,040	585,840	652,680	632,040	111,360
Q075	16-66 Hancock St	DOE	Owned	380,400	425,600	378,800	338,000	280,800	-99,600
Q087	67-54 80th St	DOE	Owned	716,800	742,000	747,200	812,800	696,800	-20,000
Q088	60-85 Catalpa Ave	DOE	Owned	698,400	827,200	770,000	699,600	597,600	-100,800
Q089	85-28 Britton Ave	DOE	Owned	894,400	932,400	972,400	995,200	985,200	90,800
Q091	68-10 Central Ave	DOE	Owned	727,200	722,000	773,200	821,600	780,000	52,800
Q093	66-56 Forest Ave	DOE	Owned	881,200	861,600	877,600	910,800	897,200	16,000
Q100	111-11 118th St	DOE	Owned	777,600	763,600	825,600	793,200	754,800	-22,800
Q102	55-24 Van Horn St	DOE	Owned	1,874,560	1,692,960	1,574,880	1,545,760	1,254,240	-620,320
Q105	420 Beach 51st St	DOE	Owned	588,320	734,080	636,000	585,920	559,200	-29,120
Q108	108-10 109th Ave	DOE	Owned	1,334,400	1,441,600	1,320,800	1,385,600	1,144,400	-190,000
Q113	87-21 79th Ave	DOE	Owned	1,492,800	1,572,800	1,687,200	1,682,400	1,482,400	-10,400
Q119	74-01 78th Ave	DOE	Owned	528,800	506,000	573,600	689,200	610,400	81,600
Q120	58-01 136th St	DOE	Owned	754,800	828,800	847,200	846,000	818,800	64,000
Q124	129-15 150th Ave	DOE	Owned	1,175,200	1,164,800	1,136,000	1,094,400	997,600	-177,600
Q125	46-02 47th Ave	DOE	Owned	762,200	1,047,000	1,237,080	1,231,200	1,357,200	595,000
Q129	128-02 7th Ave	DOE	Owned	653,280	617,040	585,840	621,600	645,600	-7,680

Facility	Address	Agency / Organization	City-Owned or Leased	Total Electricity (Utility+Solar), FY 2016	Total Electricity (Utility+Solar), FY 2017	Total Electricity (Utility+Solar), FY 2018	Total Electricity (Utility+Solar), FY 2019	Total Electricity (Utility+Solar), FY 2020	Change Over Last 5 FYs
Q137	109-15 98th St	DOE	Owned	1,873,600	1,804,800	1,662,400	1,692,000	1,348,000	-525,600
Q142	142-10 Linden Blvd	DOE	Owned	910,000	851,200	824,000	816,800	802,800	-107,200
Q145	33-34 80th St	DOE	Owned	1,500,000	1,500,400	1,526,800	1,365,600	1,408,400	-91,600
Q146	98-01 159th Ave	DOE	Owned	553,120	521,560	516,560	541,320	426,720	-126,400
Q153	60-02 60th Ln	DOE	Owned	842,400	936,000	966,400	964,000	747,200	-95,200
Q157	63-55 102nd St	DOE	Owned	767,600	764,000	810,800	934,800	807,200	39,600
Q161	101-33 124th St	DOE	Owned	1,084,800	1,078,000	1,015,200	980,400	848,000	-236,800
Q163	159-01 59th Ave	DOE	Owned	472,800	47,548	720,867	958,000	762,000	289,200
Q166	33-09 35th Ave	DOE	Owned	822,800	826,400	849,200	843,600	740,800	-82,000
Q176	120-45 235th St	DOE	Owned	323,700	992,880	1,130,400	1,138,000	1,057,200	733,500
Q177	56-37 188th St	DOE	Owned	773,120	765,027	1,433,445	780,560	725,440	-47,680
Q181	148-15 230th St	DOE	Owned	348,400	404,800	457,600	412,000	384,400	36,000
Q189	144-80 Barclay Ave	DOE	Owned	840,720	835,440	766,320	792,480	652,160	-188,560
Q195	253-50 149th Ave	DOE	Owned	619,200	714,400	676,000	643,200	640,800	21,600
Q196	71-25 113th St	DOE	Owned	1,019,200	944,000	969,600	940,800	808,000	-211,200
Q198	365 Beach 56th St	DOE	Owned	689,760	723,200	694,400	708,000	727,680	37,920
Q202	138-30 Lafayette St	DOE	Owned	695,200	703,200	624,800	660,000	570,000	-125,200
Q208	74-30 Commonwealth Blvd	DOE	Owned	1,269,600	1,120,800	1,276,800	1,316,400	1,368,400	98,800

Facility	Address	Agency / Organization	City-Owned or Leased	Total Electricity (Utility+Solar), FY 2016	Total Electricity (Utility+Solar), FY 2017	Total Electricity (Utility+Solar), FY 2018	Total Electricity (Utility+Solar), FY 2019	Total Electricity (Utility+Solar), FY 2020	Change Over Last 5 FYs
Q212	34-85 82nd St	DOE	Owned	1,057,600	1,043,200	1,088,000	1,094,400	1,084,000	26,400
Q226	121-10 Rockaway Blvd	DOE	Owned	1,033,777	1,488,923	1,473,617	1,516,869	1,466,795	433,018
Q227	32-02 Junction Blvd	DOE	Owned	1,071,200	1,110,400	1,004,000	1,048,000	976,000	-95,200
Q230	34-01 73rd St	DOE	Owned	1,319,200	1,437,600	1,377,200	1,282,800	960,800	-358,400
Q234	30-15 29th St	DOE	Owned	1,004,000	980,800	1,042,400	1,048,800	852,000	-152,000
Q237	46-21 Colden St	DOE	Owned	865,621	823,849	919,118	917,867	891,227	25,606
Q239	17-15 Weirfield St	DOE	Owned	1,161,600	1,184,000	1,280,400	1,148,400	1,098,000	-63,600
Q247	69-26 65th Dr	DOE	Owned	1,771,200	1,661,600	1,782,400	2,125,600	1,712,800	-58,400
Q253	1307 Central Ave	DOE	Owned	1,303,800	1,290,000	1,362,600	1,374,600	1,230,000	-73,800
Q254	84-40 101st St	DOE	Leased	974,400	1,053,600	1,274,400	1,112,000	937,600	-36,800
Q260	40-20 100th St	DOE	Owned	1,976,000	1,840,000	1,875,200	2,030,400	1,789,600	-186,400
Q263	222-14 Jamaica Ave	DOE	Owned	2,342,400	2,288,000	2,592,000	2,158,400	2,257,600	-84,800
Q266	74-10 Commonwealth Blvd	DOE	Owned	1,480,000	1,507,600	1,586,400	1,601,600	1,573,200	93,200
Q268	92-07 175th St	DOE	Owned	1,300,800	1,407,200	1,424,800	1,393,600	1,100,000	-200,800
Q270	233-15 Merrick Blvd	DOE	Owned	1,151,200	1,195,200	1,138,400	1,067,200	958,400	-192,800
Q273	88-07 102nd St	DOE	Owned	787,200	744,000	872,400	975,600	774,800	-12,400
Q276	108-29 155th St	DOE	Owned	1,630,400	1,552,800	1,447,200	1,532,800	1,305,600	-324,800

Facility	Address	Agency / Organization	City-Owned or Leased	Total Electricity (Utility+Solar), FY 2016	Total Electricity (Utility+Solar), FY 2017	Total Electricity (Utility+Solar), FY 2018	Total Electricity (Utility+Solar), FY 2019	Total Electricity (Utility+Solar), FY 2020	Change Over Last 5 FYs
Q277	153-27 88th Ave	DOE	Leased	1,261,200	1,200,400	1,274,800	1,398,000	1,267,600	6,400
Q290	55-20 Metropolitan Ave	DOE	Leased	1,722,400	1,648,800	1,480,800	1,572,000	1,447,200	-275,200
Q292	99-01 34th Ave	DOE	Owned	750,000	806,800	1,019,200	982,000	928,400	178,400
Q298	50-51 98th Street	DOE	Leased	-	-	1,544,000	1,492,400	1,316,400	1,316,400
Q311	97-11 44th Ave	DOE	Leased	-	1,916,800	1,713,600	1,214,800	1,114,000	1,114,000
Q312	46-08 5th St	DOE	Leased	1,521,200	1,361,600	1,276,400	1,221,600	874,000	-647,200
Q313	45-45 42nd St	DOE	Leased	928,800	890,400	889,600	1,076,000	964,000	35,200
Q314	88-08 164th St	DOE	Leased	1,600,000	2,136,800	1,893,600	1,696,000	1,712,800	112,800
Q315	43-18 97th Pl	DOE	Leased	1,771,600	2,749,200	1,814,800	1,849,600	1,468,000	-303,600
Q320	360 Seneca Ave	DOE	Leased	831,200	856,800	734,400	646,400	613,600	-217,600
Q332	210-21 48th Avenue	DOE	Leased	-	-	731,200	1,045,600	1,002,400	1,002,400
Q335	150-15 Raleigh St	DOE	Leased	-	-	1,034,400	995,200	738,400	738,400
Q400	156-10 Baisley Blvd	DOE	Owned	983,200	988,000	1,002,400	1,168,000	1,127,200	144,000
Q404	1-50 51st Ave	DOE	Owned	1,849,600	1,784,000	1,875,200	1,960,800	1,757,600	-92,000
Q405	32-24 Corporal Kennedy St	DOE	Owned	1,464,680	1,385,360	1,323,800	1,297,600	1,221,200	-243,480
Q410	100-00 Beach Channel Dr	DOE	Owned	2,242,000	1,952,000	2,208,000	2,007,000	2,205,000	-37,000
Q415	5700 223rd St	DOE	Owned	1,773,600	1,729,600	1,680,800	1,603,200	1,401,600	-372,000

Facility	Address	Agency / Organization	City-Owned or Leased	Total Electricity (Utility+Solar), FY 2016	Total Electricity (Utility+Solar), FY 2017	Total Electricity (Utility+Solar), FY 2018	Total Electricity (Utility+Solar), FY 2019	Total Electricity (Utility+Solar), FY 2020	Change Over Last 5 FYs
Q420	143-10 Springfield Blvd	DOE	Owned	1,624,000	1,519,200	1,456,800	1,384,800	1,138,400	-485,600
Q425	63-25 Main St	DOE	Owned	2,255,840	2,415,520	2,331,040	2,536,840	2,326,600	70,760
Q430	58-20 Utopia Pkwy	DOE	Owned	2,067,280	2,228,440	2,270,560	2,282,240	2,078,960	11,680
Q435	230-17 Hillside Ave	DOE	Owned	1,149,400	1,102,160	1,104,080	1,073,760	1,093,200	-56,200
Q440	67-01 110th St	DOE	Owned	1,345,200	1,342,400	1,411,600	1,416,800	1,176,000	-169,200
Q445	48-10 31st Ave	DOE	Owned	1,286,663	1,274,867	1,216,133	1,251,612	1,071,836	-214,827
Q452	14-30 Broadway	DOE	Owned	5,764,000	5,152,000	5,564,800	6,101,600	4,732,000	-1,032,000
Q455	48-01 90th St	DOE	Owned	905,760	1,017,440	1,044,480	1,039,200	1,081,440	175,680
Q460	35-01 Union St	DOE	Owned	1,291,120	1,302,080	1,263,520	1,294,240	1,302,880	11,760
Q470	167-01 Gothic Dr	DOE	Owned	1,388,000	1,300,800	1,287,200	1,261,600	1,244,000	-144,000
Q475	89-30 114th St	DOE	Owned	1,116,000	970,000	921,200	991,600	970,400	-145,600
Q480	101-01 Rockaway Blvd	DOE	Owned	1,667,920	1,710,480	1,636,480	1,594,800	1,443,200	-224,720
Q499	148-20 Reeves Ave	DOE	Leased	1,638,400	1,585,600	1,517,600	1,370,400	1,179,200	-459,200
Q505	160-05 Highland Ave	DOE	Owned	2,266,984	1,942,138	2,137,290	2,115,910	1,885,214	-381,770
Q515	149-11 Melbourne Ave	DOE	Owned	2,216,800	2,121,600	2,104,000	2,054,400	1,764,800	-452,000
Q520	45-35 Van Dam St	DOE	Leased	1,799,200	1,708,800	1,597,600	1,555,200	1,351,200	-448,000
Q566	74-20 Commonwealth Blvd	DOE	Owned	2,441,000	2,450,000	2,436,400	2,208,400	2,199,600	-241,400

Facility	Address	Agency / Organization	City-Owned or Leased	Total Electricity (Utility+Solar), FY 2016	Total Electricity (Utility+Solar), FY 2017	Total Electricity (Utility+Solar), FY 2018	Total Electricity (Utility+Solar), FY 2019	Total Electricity (Utility+Solar), FY 2020	Change Over Last 5 FYs
Q570	35-12 35th Ave	DOE	Owned	4,477,600	4,396,800	4,393,600	4,314,400	3,491,200	-986,400
Q585	54-40 74th St	DOE	Leased	2,487,200	2,315,200	1,849,600	1,808,800	1,798,400	-688,800
Q600	37-02 47th Ave	DOE	Owned	1,852,000	1,877,600	1,608,000	1,522,400	1,294,400	-557,600
Q610	45-30 36th St	DOE	Owned	1,407,200	1,322,400	1,384,000	1,280,800	1,276,000	-131,200
Q620	165-65 84th Ave	DOE	Owned	1,111,200	1,052,800	1,040,800	996,000	831,200	-280,000
Q650	94-06 104th St	DOE	Owned	2,170,400	2,450,400	2,112,800	2,128,800	2,400,800	230,400
Q680	150-91 87th Rd	DOE	Owned	808,000	792,400	793,200	786,800	788,400	-19,600
Q686	91-30 Metropolitan Ave	DOE	Owned	5,598,400	5,578,400	5,181,600	5,540,800	4,032,000	-1,566,400
Q690	116-25 Guy Brewer Blvd	DOE	Owned	2,869,600	2,765,600	3,179,200	3,065,600	2,896,000	26,400
Q695	160-20 Goethals Ave	DOE	Owned	2,956,800	2,732,800	2,463,200	2,454,400	2,200,800	-756,000
Q721	41-15 104th St	DOE	Owned	1,017,120	1,212,480	1,183,040	1,313,760	1,085,360	68,240
Q722	57-12 94th St	DOE	Owned	1,234,400	1,256,000	1,264,800	1,208,000	1,025,600	-208,800
Q725	21-16 44th Rd	DOE	Leased	1,872,000	1,823,600	1,436,000	1,429,600	1,248,800	-623,200
Q735	30-20 Thomson Ave	DOE	Leased	2,699,200	2,803,120	2,642,440	2,634,040	2,598,040	-101,160
Q744	45-10 94th St	DOE	Leased	3,522,800	3,789,200	3,626,400	3,622,000	3,076,000	-446,800
Q800	28-11 Queens Plz N	DOE	Owned	2,368,700	2,274,200	2,164,400	2,064,600	1,939,600	-429,100
Q801	44-36 Vernon Blvd	DOE	Owned	4,320,960	4,377,200	4,535,520	4,631,920	4,157,600	-163,360

Facility	Address	Agency / Organization	City-Owned or Leased	Total Electricity (Utility+Solar), FY 2016	Total Electricity (Utility+Solar), FY 2017	Total Electricity (Utility+Solar), FY 2018	Total Electricity (Utility+Solar), FY 2019	Total Electricity (Utility+Solar), FY 2020	Change Over Last 5 FYs
Q849	976 Seneca Ave	DOE	Owned	1,126,000	1,173,200	1,032,800	941,200	907,600	-218,400
Q859	30-48 Linden Pl	DOE	Owned	1,508,400	1,489,200	1,426,800	1,417,600	1,291,200	-217,200
Q891	47-07 30th Pl	DOE	Leased	844,000	876,680	930,880	955,040	1,034,400	190,400
R004	200 Nedra Ln	DOE	Owned	659,600	678,400	668,800	548,000	442,800	-216,800
R006	555 Page Ave	DOE	Owned	1,561,600	1,552,000	1,618,800	1,601,600	1,220,800	-340,800
R007	1270 Huguenot Ave	DOE	Owned	714,320	527,520	618,400	605,920	589,920	-124,400
R013	191 Vermont Ave	DOE	Owned	584,695	611,495	636,695	614,445	593,295	8,600
R014	100 Tompkins Ave	DOE	Owned	510,295	545,495	518,295	552,695	571,095	60,800
R022	1860 Forest Ave	DOE	Owned	722,800	799,800	794,800	805,400	759,200	36,400
R024	225 Cleveland Ave	DOE	Owned	711,600	704,800	731,600	677,600	654,400	-57,200
R043	100 Essex Dr	DOE	Owned	4,689,600	4,838,400	4,624,800	4,793,200	3,349,200	-1,340,400
R056	250 Kramer Ave	DOE	Owned	1,317,600	1,320,800	1,184,400	1,140,800	1,072,000	-245,600
R058	77 Marsh Ave	DOE	Owned	1,398,000	1,424,000	1,456,000	1,403,600	1,174,400	-223,600
R069	144 Keating Pl	DOE	Owned	473,107	656,966	730,107	688,982	701,231	228,124
R071	1050 Targee St	DOE	Leased	1,230,800	1,233,200	1,332,400	1,412,400	1,288,000	57,200
R072	33 Ferndale Ave	DOE	Owned	995,200	1,032,000	1,088,800	1,010,400	888,800	-106,400
R075	455 Huguenot Ave	DOE	Owned	985,114	988,001	1,047,343	1,216,772	849,390	-135,723
R435	465 New Dorp Ln	DOE	Owned	3,073,600	3,099,200	3,085,600	2,940,000	2,868,000	-205,600

Facility	Address	Agency / Organization	City-Owned or Leased	Total Electricity (Utility+Solar), FY 2016	Total Electricity (Utility+Solar), FY 2017	Total Electricity (Utility+Solar), FY 2018	Total Electricity (Utility+Solar), FY 2019	Total Electricity (Utility+Solar), FY 2020	Change Over Last 5 FYs
R440	485 Clawson St	DOE	Owned	864,400	838,000	833,200	836,400	739,600	-124,800
R445	85 St. Joseph's Ave	DOE	Owned	1,649,320	1,652,257	1,578,708	1,788,464	1,618,576	-30,744
R450	105 Hamilton Ave	DOE	Owned	1,501,680	1,454,200	2,036,800	2,069,400	1,794,600	292,920
R455	100 Luten Ave	DOE	Owned	2,452,451	2,635,409	2,541,040	2,643,415	2,529,634	77,183
R460	1200 Manor Rd	DOE	Owned	1,634,400	2,076,600	2,215,000	2,121,600	2,084,600	450,200
R600	290 St Marks Pl	DOE	Owned	736,800	816,000	865,600	883,200	900,000	163,200
R861	280 Regis Dr	DOE	Owned	1,751,400	1,601,400	1,808,800	1,787,400	1,571,000	-180,400
R880	715 Ocean Ter	DOE	Owned	3,525,000	3,675,800	3,673,420	3,447,960	3,495,360	-29,640
X003	2100 Lafontaine Ave	DOE	Owned	834,800	858,000	876,000	726,800	755,200	-79,600
X015	2195 Andrews Ave	DOE	Owned	2,244,000	2,094,400	2,076,800	2,526,400	2,563,200	319,200
X020	3050 Webster Ave	DOE	Owned	2,329,200	2,561,600	2,468,800	2,319,200	1,876,800	-452,400
X022	270 E 167th St	DOE	Owned	777,600	690,000	693,600	715,200	615,600	-162,000
X023	2151 Washington Ave	DOE	Owned	620,000	616,800	668,800	772,000	702,400	82,400
X026	1930 Andrews Ave	DOE	Owned	817,600	816,800	802,400	944,000	1,003,200	185,600
X034	770 Grote St	DOE	Owned	736,400	722,000	685,600	703,600	616,000	-120,400
X037	360 W 230th St	DOE	Owned	1,043,200	1,110,800	1,212,800	1,189,600	1,107,200	64,000
X054	2703 Webster Ave	DOE	Owned	884,800	864,400	887,600	1,014,400	1,003,200	118,400



Facility	Address	Agency / Organization	City-Owned or Leased	Total Electricity (Utility+Solar), FY 2016	Total Electricity (Utility+Solar), FY 2017	Total Electricity (Utility+Solar), FY 2018	Total Electricity (Utility+Solar), FY 2019	Total Electricity (Utility+Solar), FY 2020	Change Over Last 5 FYs
X056	341 E 207th St	DOE	Owned	-	634,400	992,800	1,074,400	1,079,200	1,079,200
X070	1691 Weeks Ave	DOE	Owned	1,023,200	1,056,800	1,060,000	927,200	969,600	-53,600
X072	2951 Dewey Ave	DOE	Owned	725,600	719,000	714,800	712,400	662,800	-62,800
X074	730 Bryant Ave	DOE	Owned	1,304,800	1,300,800	1,252,800	1,275,200	1,155,200	-149,600
X079	125 E 181st St	DOE	Owned	1,569,600	1,630,800	1,775,200	1,834,800	1,715,600	146,000
X080	149 E Mosholu Pkwy N	DOE	Owned	1,025,600	1,010,400	1,016,000	1,036,800	1,080,800	55,200
X084	1434 Longfellow Ave	DOE	Owned	975,200	915,200	939,200	901,600	735,200	-240,000
X086	2756 Reservoir Ave	DOE	Owned	574,200	601,400	594,600	592,400	551,400	-22,800
X089	980 Mace Ave	DOE	Owned	629,120	679,600	702,160	660,480	573,440	-55,680
X098	1619 Boston Rd	DOE	Owned	639,800	674,400	608,400	643,200	642,000	2,200
X101	2750 Lafayette Ave	DOE	Owned	820,400	772,400	789,600	865,200	765,200	-55,200
X102	1827 Archer St	DOE	Owned	1,368,000	1,320,000	1,267,600	1,246,400	1,088,000	-280,000
X116	977 Fox St	DOE	Owned	1,533,600	1,591,200	1,580,000	1,646,400	1,504,000	-29,600
X129	2055 Mapes Ave	DOE	Owned	904,000	919,840	998,320	985,440	967,680	63,680
X131	885 Bolton Ave	DOE	Owned	842,614	852,421	890,683	799,708	770,904	-71,710
X136	750 Jennings St	DOE	Owned	759,600	880,800	719,600	825,200	732,400	-27,200
X137	2225 Webster Ave	DOE	Owned	2,422,400	2,268,000	2,314,400	2,206,400	1,989,600	-432,800

Facility	Address	Agency / Organization	City-Owned or Leased	Total Electricity (Utility+Solar), FY 2016	Total Electricity (Utility+Solar), FY 2017	Total Electricity (Utility+Solar), FY 2018	Total Electricity (Utility+Solar), FY 2019	Total Electricity (Utility+Solar), FY 2020	Change Over Last 5 FYs
X139	345 Brook Ave	DOE	Owned	726,080	740,000	718,880	756,320	688,320	-37,760
X141	660 W 237th St	DOE	Owned	1,276,000	1,110,400	1,136,000	1,080,000	895,200	-380,800
X145	1000 Teller Ave	DOE	Owned	628,200	618,000	669,600	724,800	607,800	-20,400
X146	968 Cauldwell Ave	DOE	Owned	593,200	567,600	595,600	517,200	459,600	-133,600
X147	1600 Webster Ave	DOE	Owned	1,135,200	953,600	913,600	1,040,000	1,078,400	-56,800
X149	360 E 145th St	DOE	Owned	806,000	867,200	834,400	790,000	740,400	-65,600
X151	250 E 156th St	DOE	Owned	4,259,200	4,504,000	4,812,800	4,680,000	3,896,800	-362,400
X155	470 Jackson Ave	DOE	Owned	916,000	933,600	888,000	832,800	928,000	12,000
X158	800 Home St	DOE	Owned	1,310,400	1,298,400	1,344,800	1,343,200	1,249,600	-60,800
X162	600 St. Ann's Ave	DOE	Owned	730,800	690,800	712,800	715,200	614,800	-116,000
X166	250 E 164th St	DOE	Owned	826,800	806,400	884,800	971,200	866,400	39,600
X167	1970 W Farms Rd	DOE	Owned	1,118,400	1,197,600	1,088,000	1,077,600	928,000	-190,400
X177	3177 Webster Ave	DOE	Leased	1,846,400	1,890,000	1,190,000	1,501,600	1,304,000	-542,400
X182	601 Newman Ave	DOE	Owned	550,400	501,600	454,400	405,600	400,800	-149,600
X183	339 Morris Ave	DOE	Owned	1,501,600	1,434,400	1,366,400	1,321,600	1,117,600	-384,000
X184	778 Forest Ave	DOE	Owned	1,112,587	1,121,123	1,023,238	1,049,379	965,961	-146,626
X189	3441 Steenwick Ave	DOE	Leased	2,578,400	2,456,800	2,636,800	3,201,600	2,774,400	196,000

Facility	Address	Agency / Organization	City-Owned or Leased	Total Electricity (Utility+Solar), FY 2016	Total Electricity (Utility+Solar), FY 2017	Total Electricity (Utility+Solar), FY 2018	Total Electricity (Utility+Solar), FY 2019	Total Electricity (Utility+Solar), FY 2020	Change Over Last 5 FYs
X193	1919 Prospect Ave	DOE	Owned	1,192,800	1,171,200	1,155,200	1,136,800	962,400	-230,400
X194	1301 Zerega Ave	DOE	Owned	1,640,800	1,822,400	1,870,400	1,945,600	1,655,200	14,400
X198	1180 Tinton Ave	DOE	Owned	604,000	682,400	708,000	756,800	684,800	80,800
X229	275 Harlem River Park Bridge	DOE	Leased	2,545,600	2,785,600	3,053,600	2,896,000	2,645,600	100,000
X235	1220 Gerard Ave	DOE	Owned	1,197,600	1,194,400	1,148,800	1,260,800	1,099,200	-98,400
X240	1501 Jerome Ave	DOE	Owned	3,101,600	2,997,600	3,133,600	3,816,000	2,995,200	-106,400
X279	2100 Walton Ave	DOE	Owned	1,081,600	1,206,400	1,194,400	1,096,800	1,168,800	87,200
X285	200 W 167th St	DOE	Leased	1,100,400	1,053,200	1,052,800	1,152,400	1,051,200	-49,200
X306	40 W Tremont Ave	DOE	Owned	2,145,600	2,186,400	2,134,400	2,244,000	1,935,200	-210,400
X317	1028 White Plains Road	DOE	Leased	-	-	778,400	884,800	814,400	814,400
X338	1780 Martin Luther King Jr Blvd	DOE	Leased	1,408,400	1,780,400	1,397,600	1,645,600	1,513,600	105,200
X362	921 E 228th St	DOE	Leased	3,531,200	3,436,800	3,374,400	3,396,800	2,531,200	-1,000,000
X368	2975 Tibbett Ave	DOE	Owned	1,919,200	1,926,400	1,867,200	1,852,000	1,441,600	-477,600
X392	928 Simpson St	DOE	Leased	2,105,600	2,195,200	2,225,600	2,270,400	2,114,400	8,800
X400	1110 Boston Rd	DOE	Owned	1,216,680	1,339,280	1,410,080	1,414,160	1,279,280	62,600
X401	1010 Rev James Polite Ave	DOE	Owned	676,000	687,200	673,600	690,000	619,200	-56,800

Facility	Address	Agency / Organization	City-Owned or Leased	Total Electricity (Utility+Solar), FY 2016	Total Electricity (Utility+Solar), FY 2017	Total Electricity (Utility+Solar), FY 2018	Total Electricity (Utility+Solar), FY 2019	Total Electricity (Utility+Solar), FY 2020	Change Over Last 5 FYs
X405	3000 E Tremont Ave	DOE	Owned	3,305,408	3,176,771	3,160,237	3,045,224	2,620,372	-685,036
X410	240 E 172nd St	DOE	Owned	1,463,200	1,475,200	1,511,200	1,532,000	1,401,600	-61,600
X415	925 Astor Ave	DOE	Owned	1,663,200	1,613,600	1,535,200	1,588,800	1,466,400	-196,800
X420	1300 Boynton Ave	DOE	Owned	1,386,000	1,401,200	1,462,000	1,521,600	1,338,800	-47,200
X423	1551 E 172nd St	DOE	Owned	2,274,400	2,279,200	2,017,600	2,003,200	2,092,800	-181,600
X425	800 E Gun Hill Rd	DOE	Owned	2,062,402	1,994,997	1,971,091	1,818,042	1,503,868	-558,534
X430	2780 Reservoir Ave	DOE	Owned	1,786,800	1,748,000	1,758,400	1,653,600	1,641,200	-145,600
X435	500 E Fordham Rd	DOE	Owned	2,148,800	2,005,600	1,585,600	1,632,800	1,384,000	-764,800
X440	100 W Mosholu Pkwy S	DOE	Owned	1,364,000	1,868,000	1,948,800	1,940,000	1,845,600	481,600
X445	75 W 205th St	DOE	Owned	1,809,841	1,778,641	1,801,041	1,619,441	1,292,241	-517,600
X450	1980 Lafayette Ave	DOE	Owned	2,346,520	2,330,800	2,148,120	2,049,680	1,793,200	-553,320
X455	650-850 Baychester Ave	DOE	Owned	12,237,600	12,272,800	12,411,200	12,179,200	11,234,400	-1,003,200
X460	244 E 163rd St	DOE	Owned	2,066,400	2,046,000	2,340,400	2,410,000	2,251,200	184,800
X465	4143 Third Ave	DOE	Owned	2,076,000	1,891,200	1,975,200	1,949,600	1,767,200	-308,800
X475	99 Terrace View Ave	DOE	Owned	3,104,994	2,830,585	2,793,497	2,842,849	2,522,427	-582,567
X498	1640 Bronxdale Ave	DOE	Owned	1,443,600	1,312,800	1,383,600	1,760,400	1,738,000	294,400
X600	333 E 151st St	DOE	Owned	1,120,800	1,119,600	1,158,400	1,152,800	1,163,200	42,400

Facility	Address	Agency / Organization	City-Owned or Leased	Total Electricity (Utility+Solar), FY 2016	Total Electricity (Utility+Solar), FY 2017	Total Electricity (Utility+Solar), FY 2018	Total Electricity (Utility+Solar), FY 2019	Total Electricity (Utility+Solar), FY 2020	Change Over Last 5 FYs
X655	445 Southern Blvd	DOE	Owned	1,112,800	1,024,000	1,084,000	1,008,800	961,600	-151,200
X790	730 Concourse Village W	DOE	Owned	6,489,600	6,315,200	6,324,000	5,814,400	5,268,800	-1,220,800
X884	350 Gerard Ave	DOE	Leased	1,213,600	1,257,200	1,299,600	1,252,400	1,087,600	-126,000
X970	1595 Bathgate Ave	DOE	Owned	2,566,320	2,415,600	2,392,560	2,471,040	2,079,200	-487,120
X973	1716 Southern Blvd	DOE	Leased	1,393,600	1,454,000	1,313,600	1,196,000	1,204,400	-189,200
Bronx Customer Service Center	3030 3rd Ave	DOF	Leased	1,380,436	1,419,689	1,448,458	1,511,674	1,577,263	196,827
Department of Finance Offices	41 Maiden Ln	DOF	Leased	3,554,400	3,416,000	3,380,800	3,414,400	3,304,000	-250,400
DOF Facility	345 Adams St	DOF	Owned	3,027,102	3,162,838	3,300,099	2,916,162	2,045,863	-981,239
Unassigned	59 Maiden Ln	DOF	Leased	5,234,240	5,264,160	4,989,440	4,608,960	4,491,040	-743,200
Gotham Center	42-09 28th St	DOHMH	Leased	8,179,680	7,934,720	8,112,960	8,116,000	8,301,440	121,760
Morrisania District Health Center	1309 Fulton Ave	DOHMH	Owned	784,800	799,200	828,400	935,200	831,200	46,400
Public Health Laboratory	455 1st Ave	DOHMH	Owned	12,700,000	12,192,800	11,166,400	10,604,000	9,598,400	-3,101,600
PSAC 2	350 Marconi St	DOITT	Owned	12,283,200	14,523,200	16,464,000	16,562,400	16,576,800	4,293,600
Technology Center	11 Metrotech Ctr	DOITT	Leased	26,139,200	25,841,600	26,886,400	26,713,600	25,870,400	-268,800
Harper St Asphalt Plant	30-01 Harper St	DOT	Owned	1,465,200	1,497,600	1,637,600	1,516,000	1,321,600	-143,600
Office	28-19 Bridge Plz N	DOT	Owned	3,752,800	3,538,400	3,568,800	3,396,800	3,122,400	-630,400
St. George Ferry Terminal	2 Ferry Terminal Dr	DOT	Owned	6,057,885	6,123,583	6,074,453	5,709,778	5,571,457	-486,428

Facility	Address	Agency / Organization	City-Owned or Leased	Total Electricity (Utility+Solar), FY 2016	Total Electricity (Utility+Solar), FY 2017	Total Electricity (Utility+Solar), FY 2018	Total Electricity (Utility+Solar), FY 2019	Total Electricity (Utility+Solar), FY 2020	Change Over Last 5 FYs
Staten Island Ferry Terminal	4 South St	DOT	Owned	4,447,017	4,529,577	3,991,817	3,479,137	3,421,377	-1,025,640
Technical Services Warehouse	34-02 Queens Blvd	DOT	Leased	3,208,400	3,095,200	2,766,800	2,886,000	2,915,200	-293,200
Abe Stark Ice Rink	S/O W 19th St & Surf Ave	DPR	Owned	1,368,119	1,352,177	1,318,184	1,376,824	1,332,400	-35,719
Central Park Lasker Rink & Pool	W 110th St & Lenox Ave	DPR	Owned	2,531,994	2,488,992	2,524,588	2,482,952	2,690,504	158,510
Central Park Zoo Penguin Building	5th Ave & E 65th St	DPR	Owned	3,891,200	3,924,000	3,827,200	3,681,600	3,762,400	-128,800
FMCP Substation	Roosevelt Ave & Grand Central Pkwy	DPR	Owned	3,129,600	3,248,000	3,337,600	3,286,400	3,024,000	-105,600
LeFrak Center	171 East Dr	DPR	Owned	2,491,200	2,604,800	2,484,000	2,484,000	2,184,800	-306,400
Ocean Breeze	625 Fr. Capodanno Blvd	DPR	Owned	2,378,400	3,440,000	3,360,000	2,288,800	2,411,200	32,800
Olmsted Center	Flushing Meadows-Corona Park	DPR	Owned	1,820,400	1,869,600	1,977,200	1,970,000	1,909,200	88,800
Prospect Park Zoo	450 Flatbush Ave	DPR	Owned	2,385,800	2,350,000	2,272,000	2,360,000	2,374,800	-11,000
Staten Island War Memorial Ice Rink	1321 Victory Blvd	DPR	Owned	1,038,800	951,120	981,520	704,240	528,960	-509,840
44 Beaver St	44 Beaver St	DSNY	Owned	1,353,220	1,246,446	1,193,662	1,325,460	1,225,328	-127,892
Brooklyn N 1 District & 4 District Garage	157-175 Varick St	DSNY	Owned	2,973,000	3,227,000	3,202,400	3,331,600	2,977,000	4,000
Cioffe Memorial Repair Shop	10601 Ave D	DSNY	Owned	1,183,200	1,241,600	1,106,800	1,235,200	1,273,600	90,400

Facility	Address	Agency / Organization	City-Owned or Leased	Total Electricity (Utility+Solar), FY 2016	Total Electricity (Utility+Solar), FY 2017	Total Electricity (Utility+Solar), FY 2018	Total Electricity (Utility+Solar), FY 2019	Total Electricity (Utility+Solar), FY 2020	Change Over Last 5 FYs
East 91st St MTS	1740 York Ave	DSNY	Owned	-	-	-	1,820,000	2,747,200	2,747,200
Forbell Street Salt Shed	803 Forbell St	DSNY	Owned	940,560	963,120	957,120	963,840	1,019,280	78,720
Fresh Kills Gas Facility	75 Muldoon Ave	DSNY	Owned	6,644,000	6,608,800	6,540,000	5,964,800	6,028,800	-615,200
Hamilton Ave Marine Transfer Station	500 Hamilton Ave	DSNY	Owned	1,172,000	1,249,600	2,723,200	3,544,000	3,659,200	2,487,200
Manhattan 7 District Garage	650 W 57th St	DSNY	Owned	10,905,600	8,048,800	7,431,200	6,859,200	6,411,200	-4,494,400
Manhattan Borough Repair Shop	640 W 26th St	DSNY	Owned	3,313,600	3,352,400	3,491,600	3,452,400	3,098,000	-215,600
N Shore Marine Transfer Station	119-01 31st Ave	DSNY	Owned	3,861,600	3,584,332	3,824,860	4,712,524	4,346,044	484,444
Queens Borough Repair Shop	52-07 58th St	DSNY	Owned	2,089,200	2,171,600	2,140,800	2,087,600	1,601,200	-488,000
Queens W 2,3,4 District Garages Repair Shop	52-35 58th St	DSNY	Owned	9,840,800	10,860,800	10,245,600	9,192,000	7,587,200	-2,253,600
Roosevelt Island Pumping and AVAC	728 Main St	DSNY	Owned	1,255,200	1,134,400	1,224,000	1,359,200	982,400	-272,800
Southwest Brooklyn MTS	400 Bay 41st St	DSNY	Owned	-	-	-	1,252,000	1,244,800	1,244,800
Staten Island Rail Transfer Station	600 W Service Rd	DSNY	Owned	1,813,720	1,890,760	1,909,080	1,930,720	1,813,480	-240
Brooklyn Cruise Terminal Pier 11	Conover St & Summit St	EDC	Leased	4,359,680	4,841,400	3,420,680	3,080,960	2,535,200	-1,824,480
New Fulton Fish Market	800 Food Center Dr	EDC	Owned	-	-	-	2,864,680	2,872,200	2,872,200

Facility	Address	Agency / Organization	City-Owned or Leased	Total Electricity (Utility+Solar), FY 2016	Total Electricity (Utility+Solar), FY 2017	Total Electricity (Utility+Solar), FY 2018	Total Electricity (Utility+Solar), FY 2019	Total Electricity (Utility+Solar), FY 2020	Change Over Last 5 FYs
Fire Academy Randall's Island	Randalls Island	FDNY	Owned	3,702,200	3,575,800	3,545,800	3,552,600	3,316,600	-385,600
Fire Headquarters	9 Metrotech Ctr	FDNY	Leased	8,583,200	8,168,000	7,522,400	7,240,800	6,986,400	-1,596,800
Fort Totten	Little Neck Ave	FDNY	Owned	3,445,600	3,613,600	3,468,000	3,515,200	3,330,400	-115,200
Transportation Repair Shop	48-67 34th St	FDNY	Owned	2,938,811	2,774,811	2,818,811	2,453,211	2,026,011	-912,800
FISA	470 W 33rd St	FISA	Leased	11,250,080	9,869,440	10,689,200	9,331,200	9,240,000	-2,010,080
FIT	212 W 27th St	FIT	Owned	21,143,200	18,988,800	17,772,000	15,144,000	14,092,000	-7,051,200
Bellevue Hospital	462 1st Ave	H+H	Owned	62,736,400	60,773,600	60,364,400	61,588,400	57,974,400	-4,762,000
Bronx Municipal Hospital	1910 Seminole Ave	H+H	Owned	4,783,200	4,970,400	4,824,800	4,888,000	5,065,600	282,400
Bronx Municipal Hospital Jacobi	1400 Pelham Pkwy S	H+H	Owned	31,853,280	31,347,880	30,226,080	31,182,120	30,859,000	-994,280
Bronx Municipal Hospital Seminole	1910 Seminole Ave	H+H	Owned	10,686,240	10,972,080	10,696,000	10,379,520	9,829,760	-856,480
Coler-Goldwater Hospital	900 Main St	H+H	Owned	9,192,400	9,368,800	8,835,200	7,998,400	7,964,400	-1,228,000
Coney Island Hospital	2601 Ocean Pkwy	H+H	Owned	16,633,200	15,840,801	15,731,600	15,827,600	15,871,600	-761,600
Cumberland Diagnostic & Treatment Center	100 N Portland Ave	H+H	Owned	4,369,520	4,168,800	3,996,240	3,954,960	3,848,800	-520,720
Dr. S.S. McKinney Nursing & Rehab Center	594 Albany Ave	H+H	Owned	4,346,000	4,256,000	4,184,800	1,036,400	1,189,600	-3,156,400



Facility	Address	Agency / Organization	City-Owned or Leased	Total Electricity (Utility+Solar), FY 2016	Total Electricity (Utility+Solar), FY 2017	Total Electricity (Utility+Solar), FY 2018	Total Electricity (Utility+Solar), FY 2019	Total Electricity (Utility+Solar), FY 2020	Change Over Last 5 FYs
Elmhurst Hospital Center	79-01 Broadway	H+H	Owned	34,457,800	31,630,800	31,177,200	31,465,000	30,812,400	-3,645,400
Gouverneur Health Care Services	227 Madison St	H+H	Owned	11,199,200	10,885,600	10,713,600	10,720,800	10,226,400	-972,800
Harlem Hospital K Building	3-13 W 136th St	H+H	Owned	1,868,400	1,724,000	1,685,200	1,704,000	1,698,800	-169,600
Harlem Hospital New Patient Pavilion	512 Lenox Ave	H+H	Owned	9,038,400	8,752,080	7,917,200	7,579,600	8,007,760	-1,030,640
Harlem Hospital Ron Brown Pavilion	46 W 137th St	H+H	Owned	22,974,000	21,630,400	19,894,800	19,819,600	18,847,600	-4,126,400
Harlem Hospital Women's Pavilion	15 W 136th St	H+H	Owned	3,884,000	3,704,800	3,760,800	3,572,000	3,412,800	-471,200
Henry J. Carter Skilled Nursing Facility	1752 Park Ave	H+H	Owned	3,571,480	3,631,800	3,694,120	3,674,280	3,488,520	-82,960
HHC Central Office	160 Water St	H+H	Leased	3,665,600	3,704,000	3,521,600	3,460,800	3,198,400	-467,200
HHC Central Office	55 Water St	H+H	Leased	2,111,520	2,392,560	2,384,880	2,213,120	2,110,880	-640
Kings County Hospital Buildings A, B, C	451 Clarkson Ave	H+H	Owned	1,120,000	1,216,800	1,464,800	1,000,800	1,175,200	55,200
Kings County Hospital Buildings T, U, Z	383-597 Clarkson Ave	H+H	Owned	53,000,080	51,586,640	49,828,040	32,587,280	23,529,360	-29,470,720
Kings County Hospital Food Service	599 Kingston Ave	H+H	Owned	2,314,400	2,257,600	2,044,800	2,017,600	2,061,600	-252,800
Lincoln Hospital	234 E 149th St	H+H	Owned	35,054,080	34,698,760	34,310,040	34,266,000	32,302,040	-2,752,040

Facility	Address	Agency / Organization	City-Owned or Leased	Total Electricity (Utility+Solar), FY 2016	Total Electricity (Utility+Solar), FY 2017	Total Electricity (Utility+Solar), FY 2018	Total Electricity (Utility+Solar), FY 2019	Total Electricity (Utility+Solar), FY 2020	Change Over Last 5 FYs
Metropolitan Hospital Center	1901 1st Ave	H+H	Owned	23,407,840	23,241,920	21,854,960	21,591,440	21,636,960	-1,770,880
Morrisania DTC Center	1225 Gerard Ave	H+H	Owned	2,092,800	2,086,400	2,060,800	2,000,000	2,035,200	-57,600
N Central Bronx Hospital	3424 Kossuth Ave	H+H	Owned	21,407,200	21,304,000	20,833,600	20,456,000	19,857,600	-1,549,600
North General Hospital	1879 Madison Ave	H+H	Owned	7,232,800	7,122,400	7,148,000	7,076,000	6,752,800	-480,000
Queens Hospital Center	82-70 164th St	H+H	Owned	22,038,000	21,617,600	21,236,000	20,645,320	19,743,120	-2,294,880
Seaview Hospital	460 Brielle Ave	H+H	Owned	4,929,600	4,665,600	4,689,600	4,766,400	4,800,000	-129,600
Woodhull Hospital	760 Broadway	H+H	Owned	30,511,200	28,839,200	27,648,000	27,880,000	28,120,800	-2,390,400
2500 Halsey	2500 Halsey St	HRA	Owned	118,000	1,115,600	1,220,800	1,188,000	1,152,400	1,034,400
Confidential Location 5	127 W 127th St	HRA	Owned	913,600	913,600	872,800	859,200	874,400	-39,200
Crotona Job Center #41 Offices	1916 Monterey Ave	HRA	Leased	1,898,400	1,806,400	1,699,200	1,650,400	1,592,800	-305,600
E End Social Services Office	2322 3rd Ave	HRA	Leased	961,200	961,200	957,200	1,044,000	1,261,600	300,400
Euclid Job Center #78	475 Euclid Ave	HRA	Leased	1,283,200	1,104,800	1,012,400	1,056,800	1,023,200	-260,000
FIA Services	4055 10th Ave	HRA	Leased	1,437,040	1,345,160	1,231,200	1,130,960	1,117,080	-319,960
FIA/MICSA Social Services Office	109 E 16th St	HRA	Leased	3,312,400	3,276,000	2,557,200	2,934,800	2,482,000	-830,400

Facility	Address	Agency / Organization	City-Owned or Leased	Total Electricity (Utility+Solar), FY 2016	Total Electricity (Utility+Solar), FY 2017	Total Electricity (Utility+Solar), FY 2018	Total Electricity (Utility+Solar), FY 2019	Total Electricity (Utility+Solar), FY 2020	Change Over Last 5 FYs
FIA:MICA-CSE S Brooklyn Center	470 Vanderbilt Ave	HRA	Leased	4,756,640	5,382,400	5,674,880	5,677,280	5,234,240	477,600
HRA Office	88 3rd Avenue	HRA	Leased	1,196,600	1,099,240	958,260	1,016,440	971,800	-224,800
IREA/ OCSS	151 W Broadway	HRA	Leased	1,166,400	1,235,600	1,217,200	1,194,400	1,176,400	10,000
MICSA Home Care Services Office	151-20 Jamaica Ave	HRA	Leased	1,827,200	1,964,000	1,917,600	1,882,400	1,770,400	-56,800
Office HASA Services & FIA/ Food Stamps	8 W 14th St	HRA	Leased	2,910,400	2,912,800	2,792,000	2,681,600	2,600,000	-310,400
Office HASA/ MICSA/APS Social Services	400 8th Ave	HRA	Leased	1,368,000	1,456,000	1,352,000	1,401,600	1,376,800	8,800
Office MICSA & Trades Support Services	260 11th Ave	HRA	Leased	2,247,656	1,992,404	1,645,844	1,651,270	2,162,924	-84,732
Office of Food Stamps & Eligibility Verification	240 Livingston St	HRA	Leased	3,435,200	3,360,000	3,587,200	3,344,800	3,314,400	-120,800
Office of Fraud Investigation	320 Schermerhorn St	HRA	Leased	891,600	986,000	915,200	962,400	983,400	91,800
Offices of Information Services	15 Metrotech Ctr	HRA	Leased	10,079,600	9,837,200	9,815,200	9,688,000	9,301,600	-778,000
Offices Support Srvs & Fraud Investigation	250 Church St	HRA	Leased	4,009,280	3,965,440	3,822,880	3,699,520	803,040	-3,206,240
Queens Model Office HASA	33-28 Northern Blvd	HRA	Leased	754,000	875,200	884,800	906,400	912,800	158,800

Facility	Address	Agency / Organization	City-Owned or Leased	Total Electricity (Utility+Solar), FY 2016	Total Electricity (Utility+Solar), FY 2017	Total Electricity (Utility+Solar), FY 2018	Total Electricity (Utility+Solar), FY 2019	Total Electricity (Utility+Solar), FY 2020	Change Over Last 5 FYs
Rider Job Center #38	305 Rider Ave	HRA	Leased	1,096,400	1,132,000	1,103,200	1,088,400	1,016,000	-80,400
100 Church St	100 Church St	Law Department	Leased	2,730,720	2,777,600	2,742,400	2,833,120	2,889,600	158,880
13th Precinct and Candidate Assessment Ctr	230 E 21st St	NYPD	Owned	3,463,200	3,927,600	3,742,800	3,923,600	3,882,800	419,600
Central Motor Repair Shop	53-15 58th St	NYPD	Owned	1,681,200	1,807,800	1,636,200	1,590,200	1,687,800	6,600
Combined Support Facility	59-06 Laurel Hill Blvd	NYPD	Owned	2,564,000	2,500,400	2,456,800	2,454,400	2,301,200	-262,800
NYPD Command	500 Abbott St	NYPD	Leased	2,224,800	2,144,000	2,030,400	1,791,200	1,684,000	-540,800
NYPD Firearms & Tactics Range	1016 City Island Rd	NYPD	Owned	1,482,800	1,592,600	1,731,200	1,737,800	1,774,200	291,400
NYPD Police Headquarters	1 Police Plz	NYPD	Owned	27,070,800	25,308,000	23,717,200	22,715,200	22,030,800	-5,040,000
NYPD Police Laboratory	150-14 Jamaica Ave	NYPD	Owned	5,107,200	5,076,800	5,079,200	5,002,400	4,680,800	-426,400
Police Academy	130-30 28th Ave	NYPD	Owned	16,655,120	16,866,560	16,853,600	17,947,600	16,910,000	254,880
Bronx Library Center	310 E Kingsbridge Rd	NYPL	Leased	2,198,400	2,256,800	2,124,000	2,043,200	2,046,400	-152,000
LI City Conservation & Preservation	31-11 Thomson Ave	NYPL	Leased	4,221,600	4,340,000	4,149,600	4,080,000	3,981,600	-240,000
Schomburg Center for Research in Black Culture	103 W 135th St	NYPL	Owned	1,362,600	1,481,600	1,550,400	1,505,000	1,394,400	31,800
Science, Industry & Business Library	188 Madison Ave	NYPL	Leased	3,548,000	3,529,600	3,554,400	3,510,400	3,055,200	-492,800

Facility	Address	Agency / Organization	City-Owned or Leased	Total Electricity (Utility+Solar), FY 2016	Total Electricity (Utility+Solar), FY 2017	Total Electricity (Utility+Solar), FY 2018	Total Electricity (Utility+Solar), FY 2019	Total Electricity (Utility+Solar), FY 2020	Change Over Last 5 FYs
Stephen A. Schwartzman Building	476 5th Ave	NYPL	Owned	11,061,600	11,540,000	11,664,000	13,232,800	13,340,800	2,279,200
The Library for the Performing Arts	40 Lincoln Center Plz	NYPL	Owned	4,019,200	3,856,800	3,830,400	3,626,400	3,350,400	-668,800
Chief Medical Examiners Building	520 1st Ave	OCME	Owned	3,516,000	3,564,800	3,576,800	3,587,200	3,129,600	-386,400
OCME DNA Lab	421 E 26th St	OCME	Owned	16,454,120	15,318,960	15,053,280	14,652,000	14,284,440	-2,169,680
OEM Headquarters	165 Cadman Plz E	OEM	Owned	2,772,800	2,741,600	2,616,800	2,532,000	2,549,600	-223,200
Hunter College HS	71 E 94th St	Other	Owned	2,248,000	2,217,280	2,219,680	2,255,200	1,816,640	-431,360
K986	350 Jay St	Other	Owned	4,947,889	4,845,972	5,199,918	5,248,903	4,586,812	-361,077
Flushing (ALC) Community Library	41-17 Main St	QPL	Owned	1,559,200	1,641,600	1,683,200	1,570,400	1,563,200	4,000
Queens Central Library	89-11 Merrick Blvd	QPL	Owned	4,684,800	4,499,200	4,445,600	4,510,400	4,198,400	-486,400
Falchi Building	31-00 47th Ave	TLC	Leased	886,400	1,410,400	1,414,000	1,428,800	1,460,000	573,600

## Appendix B: RTM Status

This appendix includes the status of RTM installation, whether installation is appropriate and practicable, and anticipated installation wherever installation is appropriate and practicable.

Facility	Address	Agency/ Organization	City-Owned or Leased	RTM Installed	RTM Appropriate and Practicable	Anticipated RTM Installation FY
ACS Administrative Site	150 William St	ACS	Leased	No	To be determined	To be determined
ACS Administrative Site	19 Grant Sq	ACS	Leased	No	Yes	FY 2021
Administration Site	1274 Bedford Ave	ACS	Leased	No	Yes	FY 2021
CrossRds Juvenile Center	17 Bristol St	ACS	Owned	No	To be determined	To be determined
Dual Center ACS Administrative Site	165-15 Archer Ave	ACS	Leased	No	Yes	FY 2021
Horizon Juvenile Center	560 Brook Ave	ACS	Owned	No	To be determined	To be determined
Scopetta Center	492 1st Ave	ACS	Owned	No	Yes	FY 2021
Board of Elections	5112 2nd Ave	BOE	Leased	No	Yes	FY 2021
Central Library & Learning Center	10 Grand Army Plz	BPL	Owned	Yes	Yes	Complete
Bronx C.C. Quadrangle Bldgs	145 W 180th St	CUNY	Leased	No	To be determined	To be determined
Bronx C.C. Silver Hall	2254 Sedgwick Ave	CUNY	Leased	No	To be determined	To be determined
Fiterman Hall	30 W Broadway	CUNY	Owned	Yes	Yes	Complete
Guttman Community College	39 W 39th St	CUNY	Leased	Yes	Yes	Complete
Hostos Community College	460 Grand Concourse	CUNY	Leased	Yes	Yes	Complete
Kingsborough CC T Bldgs	2001 Oriental Blvd	CUNY	Leased	Yes	Yes	Complete

Facility	Address	Agency/ Organization	City-Owned or Leased	RTM Installed	RTM Appropriate and Practicable	Anticipated RTM Installation FY
Kingsborough Community Coll	2001 Oriental Blvd	CUNY	Leased	Yes	Yes	Complete
Laguardia Community Coll	29-10 Thomson Ave	CUNY	Leased	No	To be determined	To be determined
Laguardia Community Coll	31-10 Thomson Ave	CUNY	Leased	Yes	Yes	Complete
Manhattan Community Coll	West St & Harrison St	CUNY	Owned	Yes	Yes	Complete
Queensborough Community Coll	Kenilworth Dr & Cloverdale Blvd	CUNY	Leased	Yes	Yes	Complete
S J Hines Health Complex	475 Grand Concourse	CUNY	Leased	Yes	Yes	Complete
100 Gold St	100 Gold St	DCAS	Owned	Yes	Yes	Complete
Bronx Bergen Building	1932 Arthur Ave	DCAS	Owned	Yes	Yes	Complete
Bronx County Courthouse	851 Grand Concourse	DCAS	Owned	Yes	Yes	Complete
Bronx County Hall of Justice	265 E 161st St	DCAS	Leased	Yes	Yes	Complete
Bronx Family & Criminal Court	215 E 161st St	DCAS	Owned	Yes	Yes	Complete
Bronx Housing Court	1118 Grand Concourse	DCAS	Leased	Yes	Yes	Complete
Brooklyn Army Terminal	140 58th St	DCAS	Owned	No	No	Not applicable
Brooklyn Criminal Court	120 Schermerhorn St	DCAS	Owned	Yes	Yes	Complete
Brooklyn Municipal Building	210 Joralemon St	DCAS	Owned	Yes	Yes	Complete
Brooklyn Supreme & Family Court	330 Jay St	DCAS	Owned	Yes	Yes	Complete
Brooklyn Supreme Court	360 Adams St	DCAS	Owned	Yes	Yes	Complete
Central Storehouse	66-26 Metropolitan Ave	DCAS	Leased	Yes	Yes	Complete

Facility	Address	Agency/ Organization	City-Owned or Leased	RTM Installed	RTM Appropriate and Practicable	Anticipated RTM Installation FY
City Planning Building	22 Reade St	DCAS	Owned	Yes	Yes	Complete
Court Square Building	2-8 Lafayette St	DCAS	Owned	Yes	Yes	Complete
David N. Dinkins Man. Municipal Building	1 Centre St	DCAS	Owned	Yes	Yes	Complete
Health Building	125 Worth St	DCAS	Owned	Yes	Yes	Complete
Home Life Building	253 Broadway	DCAS	Owned	Yes	Yes	Complete
Long Island City Courthouse	25-10 Court Sq	DCAS	Owned	Yes	Yes	Complete
Louis J. Lefkowitz Building	80 Centre St	DCAS	Leased	Yes	Yes	Complete
Manhattan Civil Court	111 Centre St	DCAS	Owned	Yes	Yes	Complete
Manhattan Criminal Court	100 Centre St	DCAS	Owned	Yes	Yes	Complete
Manhattan Family Court	60 Lafayette St	DCAS	Owned	Yes	Yes	Complete
Manhattan Supreme Court	60 Centre St	DCAS	Owned	Yes	Yes	Complete
Manhattan Surrogate's Court	31 Chambers St	DCAS	Owned	Yes	Yes	Complete
Office Building	130 Stuyvesant Pl	DCAS	Leased	Yes	Yes	Complete
Queens Borough Hall	120-55 Queens Blvd	DCAS	Owned	Yes	Yes	Complete
Queens Civil Court	89-17 Sutphin Blvd	DCAS	Owned	Yes	Yes	Complete
Queens Criminal Court	125-01 Queens Blvd	DCAS	Owned	Yes	Yes	Complete
Queens Family Court	152-02 Jamaica Ave	DCAS	Leased	Yes	Yes	Complete
Queens Supreme Court	88-11 Sutphin Blvd	DCAS	Owned	Yes	Yes	Complete



Facility	Address	Agency/ Organization	City-Owned or Leased	RTM Installed	RTM Appropriate and Practicable	Anticipated RTM Installation FY
Staten Island Courthouse	26 Central Ave	DCAS	Owned	Yes	Yes	Complete
Sun Building	280 Broadway	DCAS	Owned	Yes	Yes	Complete
Tweed Courthouse	52 Chambers St	DCAS	Owned	Yes	Yes	Complete
American Museum of Natural History	200 Central Park W	DCLA	Owned	Yes	Yes	Complete
BAM Peter Jay Sharp Theater	10 Lafayette Ave	DCLA	Owned	No	Yes	FY 2021
Barrett Park Zoo	614 Broadway	DCLA	Owned	No	Yes	FY 2022
Bronx Zoo	E 180th St & Devoe Ave	DCLA	Owned	No	Yes	FY 2021
Brooklyn Botanical Garden	1008 Washington Ave	DCLA	Owned	No	Yes	FY 2021
Brooklyn Museum	188 Eastern Pkwy	DCLA	Owned	Yes	Yes	Complete
Carnegie Hall	881 7th Ave	DCLA	Owned	Yes	Yes	Complete
David H. Koch Theater	20 Lincoln Ctr	DCLA	Owned	Yes	Yes	Complete
Harvey Theater	651 Fulton St	DCLA	Owned	No	To be determined	To be determined
International Plant Science Center	2680 Southern Blvd	DCLA	Owned	Yes	Yes	Complete
Library, Watson, Pratt Building Complex	2900 Southern Blvd	DCLA	Owned	Yes	Yes	Complete
Metropolitan Museum of Art	1000 5th Ave	DCLA	Owned	Yes	Yes	Complete
Museum of Jewish Heritage	36 Battery Pl	DCLA	Leased	Yes	Yes	Complete
Museum of the City of New York	1220 5th Ave	DCLA	Owned	Yes	Yes	Complete
Museum of the Moving Image	36-01 35th Ave	DCLA	Owned	No	Yes	FY 2021

Facility	Address	Agency/ Organization	City-Owned or Leased	RTM Installed	RTM Appropriate and Practicable	Anticipated RTM Installation FY
New York Aquarium	W 8th St & Surf Ave	DCLA	Owned	No	Yes	FY 2022
New York City Center	131 W 55th St	DCLA	Owned	No	Yes	FY 2021
New York Hall of Science	47-01 111th St	DCLA	Owned	Yes	Yes	Complete
NYBG Visitors' Center	2800 Southern Blvd	DCLA	Owned	Yes	Yes	Complete
Public Theater	425 Lafayette St	DCLA	Owned	No	Yes	FY 2021
Queens Museum of Art	United Nations Ave S	DCLA	Owned	Yes	Yes	Complete
Snug Harbor Center	914 Richmond Ter	DCLA	Owned	Yes	Yes	Complete
The Cloisters, Fort Tryon Park	799 Ft Washington Ave	DCLA	Leased	Yes	Yes	Complete
The Met Breuer	945 Madison Ave	DCLA	Leased	No	To be determined	To be determined
DDC Offices	30-30 Thomson Ave	DDC	Leased	Yes	Yes	Complete
26th Ward Water Resource Recovery Facility	1078 Hendrix St	DEP	Owned	Yes	Yes	Complete
Bowery Bay Water Resource Recovery Facility	4301 Berrian Blvd	DEP	Owned	Yes	Yes	Complete
Coney Island Water Resource Recovery Facility	2580 Knapp St	DEP	Owned	Yes	Yes	Complete
Conner St Pumping Station	3200 Conner St	DEP	Owned	No	Yes	FY 2021
DEP Headquarters Highrise	59-17 Junction Blvd	DEP	Leased	No	To be determined	To be determined
East Branch Aeration Facility	58-26 57th St	DEP	Owned	No	To be determined	To be determined
Eltingville Pumping Station	102 Glencoe St	DEP	Owned	No	To be determined	To be determined
English Kills Aeration	1106 Grand St	DEP	Owned	Yes	Yes	Complete

Facility	Address	Agency/ Organization	City-Owned or Leased	RTM Installed	RTM Appropriate and Practicable	Anticipated RTM Installation FY
Flushing Bay Combined Sewage Overflow	131-15 Fowler Ave	DEP	Owned	Yes	Yes	Complete
Gowanus Pumping Station	201 Douglass St	DEP	Owned	Yes	Yes	Complete
Hannah St Pumping Station	10 Murray Hulbert Ave	DEP	Owned	No	Yes	FY 2021
Hunts Point Water Resource Recovery Facility	1270 Ryawa Ave	DEP	Owned	Yes	Yes	Complete
Jamaica Water Resource Recovery Facility	150-20 134th St	DEP	Owned	Yes	Yes	Complete
Kingston Office	71 Smith Ave	DEP	Owned	Yes	Yes	Complete
Manhattan Sewage Pump Station	184 Ave D	DEP	Owned	Yes	Yes	Complete
Mersereau Ave Pump Station	349 Mersereau Ave	DEP	Leased	Yes	Yes	Complete
Newtown Creek Water Resource Recovery Facility	301 Greenpoint Ave	DEP	Owned	Yes	Yes	Complete
North River Water Resource Recovery Facility	725 W 135th St	DEP	Owned	Yes	Yes	Complete
Oakwood Beach Water Resource Recovery Facility	751 Mill Rd	DEP	Owned	Yes	Yes	Complete
Owl's Head Water Resource Recovery Facility	6700 Shore Rd	DEP	Owned	Yes	Yes	Complete
Paerdegat CSO	1887 Ralph Ave	DEP	Owned	No	Yes	FY 2021
Paerdegat Sewage Pumping Station	Flatlands & Ralph Ave	DEP	Owned	No	Yes	FY 2021
Port Richmond Water Resource Recovery Facility	1795 Richmond Ter	DEP	Owned	Yes	Yes	Complete
Pumping Station	503 W 179th St	DEP	Owned	Yes	Yes	Complete
Red Hook Water Resource Recovery Facility	18 Little St	DEP	Owned	Yes	Yes	Complete
Rockaway Water Resource Recovery Facility	10621 Beach Channel Dr	DEP	Owned	No	Yes	FY 2021

Facility	Address	Agency/ Organization	City-Owned or Leased	RTM Installed	RTM Appropriate and Practicable	Anticipated RTM Installation FY
Sewage Pumping Station	84 Ave V	DEP	Owned	Yes	Yes	Complete
Support Facility	Watershed Area	DEP	Owned	No	Yes	FY 2021
Support Facility	Watershed Area	DEP	Owned	No	To be determined	To be determined
Support Facility	Watershed Area	DEP	Owned	Yes	Yes	Complete
Support Facility	Watershed Area	DEP	Owned	No	Yes	FY 2021
Support Facility	Watershed Area	DEP	Owned	No	Yes	FY 2021
Support Facility	Watershed Area	DEP	Owned	No	Yes	FY 2021
Support Facility	Watershed Area	DEP	Owned	No	To be determined	To be determined
Support Facility	Watershed Area	DEP	Owned	No	No	Not applicable
Support Facility	Watershed Area	DEP	Owned	No	Yes	FY 2021
Support Facility	Watershed Area	DEP	Owned	Yes	Yes	Complete
Support Facility	Watershed Area	DEP	Owned	No	To be determined	To be determined
Tallman Island Water Resource Recovery Facility	127-01 Powells Cove Blvd	DEP	Owned	Yes	Yes	Complete
Throgs Neck Sewage Pumping Station	Zerega Ave & Lafayette Ave	DEP	Owned	No	Yes	FY 2021
Wards Island Water Resource Recovery Facility	Wards Island	DEP	Owned	Yes	Yes	Complete
Council Center for Senior Citizens	1001 Quentin Rd	DFTA	Leased	No	Yes	FY 2021
Bellevue Men's Shelter	400 E 30th St	DHS	Owned	Yes	Yes	Complete
EAU	151 E 151st St	DHS	Owned	Yes	Yes	Complete

Facility	Address	Agency/ Organization	City-Owned or Leased	RTM Installed	RTM Appropriate and Practicable	Anticipated RTM Installation FY
Fort Washington Armory- Shelter	216 Ft Washington Ave	DHS	Owned	No	Yes	FY 2021
Samaritan Forbell Residence	338-344 Forbell St	DHS	Leased	Yes	Yes	Complete
Brooklyn Criminal Court	275 Atlantic Ave	DOC	Owned	Yes	Yes	Complete
MDC, S&N Towers #2033, #2013	125 White St	DOC	Owned	Yes	Yes	Complete
Rikers Anna M. Kross Center	18-18 Hazen St	DOC	Owned	Yes	Yes	Complete
Rikers Cogeneration Plant	17-19 Hazen St	DOC	Owned	Yes	Yes	Complete
Rikers Eric M. Taylor Center	10-10 Hazen St	DOC	Owned	Yes	Yes	Complete
Rikers George Motchan Detention Center	15-15 Hazen St	DOC	Owned	Yes	Yes	Complete
Rikers George R. Vierno Center	09-09 Hazen St	DOC	Owned	Yes	Yes	Complete
Rikers R-1	16-27 Hazen St	DOC	Owned	Yes	Yes	Complete
Rikers R-2	19-27 Hazen St	DOC	Owned	Yes	Yes	Complete
Rikers Robert N. Davoren Complex	11-11 Hazen St	DOC	Owned	Yes	Yes	Complete
Rikers Rose M. Singer Center	19-19 Hazen St	DOC	Owned	Yes	Yes	Complete
Rikers Vernon C. Bain Center	1 Halleck St	DOC	Owned	Yes	Yes	Complete
Rikers West Facility	16-06 Hazen St	DOC	Owned	Yes	Yes	Complete
Ezekiel Rivers Learning Center	200 W Tremont Ave	DOE	Leased	No	Yes	FY 2021
K002	655 Parkside Ave	DOE	Owned	Yes	Yes	Complete
K006	43 Snyder Ave	DOE	Owned	Yes	Yes	Complete

Facility	Address	Agency/ Organization	City-Owned or Leased	RTM Installed	RTM Appropriate and Practicable	Anticipated RTM Installation FY
K007	858 Jamaica Ave	DOE	Owned	Yes	Yes	Complete
K012	430 Howard Ave	DOE	Owned	Yes	Yes	Complete
K013	557 Pennsylvania Ave	DOE	Owned	Yes	Yes	Complete
K022	443 St. Marks Ave	DOE	Owned	Yes	Yes	Complete
K024	435 38th St	DOE	Owned	Yes	Yes	Complete
K043	1401 Emmons Ave	DOE	Owned	Yes	Yes	Complete
K055	2021 Bergen St	DOE	Owned	Yes	Yes	Complete
K066	913 E 96th St	DOE	Owned	Yes	Yes	Complete
K069	6302 9th Ave	DOE	Owned	Yes	Yes	Complete
K071	215 Heyward St	DOE	Owned	Yes	Yes	Complete
K078	1420 E 68th St	DOE	Owned	No	Yes	FY 2021
K096	99 Ave P	DOE	Owned	Yes	Yes	Complete
K101	2360 Benson Ave	DOE	Owned	No	To be determined	To be determined
K105	1031 59th St	DOE	Owned	Yes	Yes	Complete
K111	35 Starr St	DOE	Owned	Yes	Yes	Complete
K113	300 Adelphi St	DOE	Owned	No	Yes	FY 2021
K115	1500 E 92nd St	DOE	Owned	Yes	Yes	Complete
K152	725 E 23rd St	DOE	Owned	Yes	Yes	Complete
K160	5105 Ft Hamilton Pkwy	DOE	Owned	Yes	Yes	Complete

Facility	Address	Agency/ Organization	City-Owned or Leased	RTM Installed	RTM Appropriate and Practicable	Anticipated RTM Installation FY
K169	4305 7th Ave	DOE	Owned	Yes	Yes	Complete
K170	7109 6th Ave	DOE	Owned	Yes	Yes	Complete
K180	5601 16th Ave	DOE	Owned	Yes	Yes	Complete
K181	1023 New York Ave	DOE	Owned	Yes	Yes	Complete
K192	4715 18th Ave	DOE	Owned	No	To be determined	To be determined
K194	3117 Ave W	DOE	Owned	No	To be determined	To be determined
K201	8010 12th Ave	DOE	Owned	No	To be determined	To be determined
K205	6701 20th Ave	DOE	Owned	No	Yes	FY 2021
K217	1100 Newkirk Ave	DOE	Owned	Yes	Yes	Complete
K223	4200 16th Ave	DOE	Owned	Yes	Yes	Complete
K227	6500 16th Ave	DOE	Owned	Yes	Yes	Complete
K228	228 Ave S	DOE	Owned	Yes	Yes	Complete
K229	1400 Benson Ave	DOE	Owned	Yes	Yes	Complete
K237	36 Ave P	DOE	Leased	Yes	Yes	Complete
K239	2401 Neptune Ave	DOE	Owned	Yes	Yes	Complete
K244	5404 Tilden Ave	DOE	Owned	Yes	Yes	Complete
K246	72 Veronica Pl	DOE	Owned	Yes	Yes	Complete
K259	7305 Ft Hamilton Pkwy	DOE	Owned	Yes	Yes	Complete
K264	371 89th St	DOE	Owned	No	To be determined	To be determined

Facility	Address	Agency/ Organization	City-Owned or Leased	RTM Installed	RTM Appropriate and Practicable	Anticipated RTM Installation FY
K271	1137 Herkimer St	DOE	Owned	Yes	Yes	Complete
K278	1925 Stuart St	DOE	Owned	No	Yes	FY 2021
K281	8787 24th Ave	DOE	Owned	Yes	Yes	Complete
K286	2525 Haring St	DOE	Owned	No	Yes	FY 2021
K291	231 Palmetto St	DOE	Owned	Yes	Yes	Complete
K292	300 Wyona St	DOE	Owned	Yes	Yes	Complete
K293	284 Baltic St	DOE	Owned	Yes	Yes	Complete
K296	125 Covert St	DOE	Owned	Yes	Yes	Complete
K302	350 Linwood St	DOE	Owned	No	Yes	FY 2021
K303	501 W Ave	DOE	Owned	Yes	Yes	Complete
K313	283 Adams St	DOE	Owned	Yes	Yes	Complete
K314	330 59th St	DOE	Owned	Yes	Yes	Complete
K317	610 Baltic St	DOE	Owned	Yes	Yes	Complete
K318	101 Walton St	DOE	Owned	Yes	Yes	Complete
K321	180 7th Ave	DOE	Owned	No	Yes	FY 2021
K324	800 Gates Ave	DOE	Owned	Yes	Yes	Complete
K327	111 Bristol St [110 Chester St]	DOE	Owned	Yes	Yes	Complete
K329	2929 W 30th St	DOE	Owned	No	To be determined	To be determined
K331	7002 4th Ave	DOE	Leased	Yes	Yes	Complete



Facility	Address	Agency/ Organization	City-Owned or Leased	RTM Installed	RTM Appropriate and Practicable	Anticipated RTM Installation FY
K338	21 Hinckley Pl	DOE	Leased	No	Yes	FY 2021
K346	1400 Pennsylvania Ave	DOE	Owned	Yes	Yes	Complete
K356	104 Sutter Ave	DOE	Owned	Yes	Yes	Complete
K376	194 Harman St	DOE	Owned	No	Yes	FY 2021
K377	200 Woodbine St	DOE	Owned	No	To be determined	To be determined
K380	370 Marcy Ave	DOE	Owned	Yes	Yes	Complete
K383	1300 Greene Ave	DOE	Owned	Yes	Yes	Complete
K384	242 Cooper St	DOE	Owned	Yes	Yes	Complete
K390	1224 Park Pl	DOE	Owned	Yes	Yes	Complete
K391	790 E New York Ave	DOE	Owned	Yes	Yes	Complete
K395	1001 E 45th St	DOE	Owned	Yes	Yes	Complete
K400	2630 Benson Ave	DOE	Owned	Yes	Yes	Complete
K405	2893 Bedford Ave	DOE	Owned	No	Yes	FY 2021
K410	2800 Ocean Pkwy	DOE	Owned	No	Yes	FY 2021
K415	5800 Tilden Ave	DOE	Owned	Yes	Yes	Complete
K420	999 Jamaica Ave	DOE	Owned	Yes	Yes	Complete
K422	1065 Elton St	DOE	Owned	Yes	Yes	Complete
K425	3787 Bedford Ave	DOE	Owned	Yes	Yes	Complete
K430	29 Ft Greene Pl	DOE	Owned	Yes	Yes	Complete

Facility	Address	Agency/ Organization	City-Owned or Leased	RTM Installed	RTM Appropriate and Practicable	Anticipated RTM Installation FY
K435	400 Pennsylvania Ave	DOE	Owned	Yes	Yes	Complete
K437	713 Caton Ave	DOE	Leased	No	To be determined	To be determined
K440	883 Classon Ave	DOE	Owned	Yes	Yes	Complete
K445	1601 80th St	DOE	Owned	Yes	Yes	Complete
K450	850 Grand St	DOE	Owned	Yes	Yes	Complete
K455	1700 Fulton St	DOE	Owned	Yes	Yes	Complete
K458	832 Marcy Ave	DOE	Owned	Yes	Yes	Complete
K460	237 7th Ave	DOE	Owned	Yes	Yes	Complete
K465	911 Flatbush Ave	DOE	Owned	Yes	Yes	Complete
K470	600 Kingston Ave	DOE	Owned	Yes	Yes	Complete
K485	350 67th St	DOE	Owned	Yes	Yes	Complete
K490	8301 Shore Rd	DOE	Owned	No	Yes	FY 2022
K495	3000 Ave X	DOE	Owned	Yes	Yes	Complete
K500	1600 Rockaway Pkwy	DOE	Owned	No	Yes	FY 2022
K505	5800 20th Ave	DOE	Owned	Yes	Yes	Complete
K515	6565 Flatlands Ave	DOE	Owned	Yes	Yes	Complete
K525	1600 Ave L	DOE	Owned	Yes	Yes	Complete
K540	50 Ave X	DOE	Owned	Yes	Yes	Complete
K564	153 35th St	DOE	Leased	Yes	Yes	Complete

Facility	Address	Agency/ Organization	City-Owned or Leased	RTM Installed	RTM Appropriate and Practicable	Anticipated RTM Installation FY
K580	105 Tech Pl	DOE	Owned	Yes	Yes	Complete
K590	1186 Carroll St	DOE	Leased	Yes	Yes	Complete
K600	901 Classon Ave	DOE	Owned	No	Yes	FY 2021
K625	150 Albany Ave	DOE	Owned	Yes	Yes	Complete
K650	257 N 6th St	DOE	Owned	Yes	Yes	Complete
K660	145 Pennsylvania Ave	DOE	Owned	Yes	Yes	Complete
K722	64 Ave X	DOE	Owned	Yes	Yes	Complete
K798	696 Jamaica Ave	DOE	Owned	Yes	Yes	Complete
K801	65 Court St	DOE	Owned	Yes	Yes	Complete
K802	131 Livingston St	DOE	Owned	Yes	Yes	Complete
K805	49 Flatbush Ave	DOE	Owned	Yes	Yes	Complete
K807	109 Bay 14th St	DOE	Owned	No	Yes	FY 2021
K914	77 Clinton Ave	DOE	Leased	Yes	Yes	Complete
K987	1396 Broadway	DOE	Leased	Yes	Yes	Complete
M004	500 W 160th St	DOE	Owned	Yes	Yes	Complete
M005	3703 10th Ave	DOE	Owned	Yes	Yes	Complete
M008	465 W 167th St	DOE	Owned	Yes	Yes	Complete
M010	2581 7th Ave	DOE	Owned	Yes	Yes	Complete
M013	1573 Madison Ave	DOE	Owned	No	To be determined	To be determined

Facility	Address	Agency/ Organization	City-Owned or Leased	RTM Installed	RTM Appropriate and Practicable	Anticipated RTM Installation FY
M022	111 Columbia St	DOE	Owned	Yes	Yes	Complete
M025	145 Stanton St	DOE	Owned	Yes	Yes	Complete
M030	144-176 E 128th St	DOE	Owned	Yes	Yes	Complete
M044	100 W 77th St	DOE	Owned	Yes	Yes	Complete
M045	2351 1st Ave	DOE	Owned	Yes	Yes	Complete
M047	225 E 23rd St	DOE	Owned	Yes	Yes	Complete
M048	4360-4378 Broadway	DOE	Owned	Yes	Yes	Complete
M050	433 E 100th St	DOE	Owned	Yes	Yes	Complete
M052	650 Academy St	DOE	Owned	No	To be determined	To be determined
M056	220 Henry St	DOE	Owned	No	To be determined	To be determined
M070	333 W 17th St	DOE	Owned	No	Yes	FY 2021
M088	215 W 114th St	DOE	Owned	Yes	Yes	Complete
M089	201 Warren St	DOE	Leased	Yes	Yes	Complete
M090	21 Jumel Pl	DOE	Owned	Yes	Yes	Complete
M093	501 W 152nd St	DOE	Owned	Yes	Yes	Complete
M101	141 E 111th St	DOE	Owned	No	To be determined	To be determined
M104	330 E 21st St	DOE	Owned	Yes	Yes	Complete
M112	535 E 119th St	DOE	Owned	Yes	Yes	Complete
M114	331 E 91st St	DOE	Leased	Yes	Yes	Complete

Facility	Address	Agency/ Organization	City-Owned or Leased	RTM Installed	RTM Appropriate and Practicable	Anticipated RTM Installation FY
M117	240 E 109th St	DOE	Owned	Yes	Yes	Complete
M124	40 Division St	DOE	Leased	Yes	Yes	Complete
M125	425 W 123rd St	DOE	Owned	Yes	Yes	Complete
M130	143 Baxter St	DOE	Owned	Yes	Yes	Complete
M131	100 Hester St	DOE	Owned	Yes	Yes	Complete
M149	34 W 118th St	DOE	Owned	Yes	Yes	Complete
M153	1750 Amsterdam Ave	DOE	Owned	Yes	Yes	Complete
M167	220 E 76th St	DOE	Owned	Yes	Yes	Complete
M169	110 E 88th St	DOE	Leased	Yes	Yes	Complete
M176	4862 Broadway	DOE	Owned	Yes	Yes	Complete
M188	442 E Houston St	DOE	Owned	Yes	Yes	Complete
M189	2580 Amsterdam Ave	DOE	Owned	No	Yes	FY 2021
M195	625 W 133rd St	DOE	Leased	Yes	Yes	Complete
M218	4600 Broadway	DOE	Owned	Yes	Yes	Complete
M234	292 Greenwich St	DOE	Owned	Yes	Yes	Complete
M263	202 Sherman Ave	DOE	Leased	Yes	Yes	Complete
M271	645 Main St	DOE	Owned	Yes	Yes	Complete
M276	55 Battery Pl	DOE	Leased	Yes	Yes	Complete
M281	425 E 35th St	DOE	Leased	Yes	Yes	Complete

Facility	Address	Agency/ Organization	City-Owned or Leased	RTM Installed	RTM Appropriate and Practicable	Anticipated RTM Installation FY
M323	75 Morton St	DOE	Leased	No	To be determined	To be determined
M338	525 W 44th St	DOE	Owned	Yes	Yes	Complete
M343	1 Peck Slip	DOE	Leased	Yes	Yes	Complete
M435	260 Pleasant Ave	DOE	Owned	Yes	Yes	Complete
M440	351 W 18th St	DOE	Owned	No	Yes	FY 2021
M445	350 Grand St	DOE	Owned	Yes	Yes	Complete
M460	40 Irving Pl	DOE	Owned	Yes	Yes	Complete
M465	549 Audubon Ave	DOE	Owned	Yes	Yes	Complete
M470	145 W 84th St	DOE	Owned	Yes	Yes	Complete
M475	345 E 15th St	DOE	Owned	Yes	Yes	Complete
M477	345 Chambers St	DOE	Leased	Yes	Yes	Complete
M480	317 E 67th St	DOE	Owned	Yes	Yes	Complete
M485	108 Amsterdam Ave	DOE	Owned	Yes	Yes	Complete
M488	231 E 56th St	DOE	Leased	No	Yes	FY 2021
M490	122 Amsterdam Ave	DOE	Owned	Yes	Yes	Complete
M501	2005 Madison Ave	DOE	Owned	Yes	Yes	Complete
M506	140 W 102nd St	DOE	Owned	Yes	Yes	Complete
M520	411 Pearl St	DOE	Leased	Yes	Yes	Complete
M535	525 W 50th St	DOE	Leased	Yes	Yes	Complete

Facility	Address	Agency/ Organization	City-Owned or Leased	RTM Installed	RTM Appropriate and Practicable	Anticipated RTM Installation FY
M540	443 W 135th St	DOE	Owned	No	To be determined	To be determined
M600	225 W 24th St	DOE	Owned	Yes	Yes	Complete
M620	111 E 33rd St	DOE	Leased	Yes	Yes	Complete
M625	439 W 49th St	DOE	Owned	Yes	Yes	Complete
M646	321 E 96th St	DOE	Owned	Yes	Yes	Complete
M814	504 W 158th St	DOE	Leased	Yes	Yes	Complete
M833	100 Trinity Pl	DOE	Leased	Yes	Yes	Complete
M834	444 W 56th St	DOE	Leased	Yes	Yes	Complete
M841	466 West End Ave	DOE	Owned	No	To be determined	To be determined
M855	411 E 76th St	DOE	Leased	Yes	Yes	Complete
M868	10 E 15th St	DOE	Leased	No	Yes	FY 2021
M876	501 W 165th St	DOE	Owned	Yes	Yes	Complete
M912	521 W 43rd St	DOE	Leased	Yes	Yes	Complete
M970	200-214 W 135th St	DOE	Leased	Yes	Yes	Complete
M971	12 Spruce St	DOE	Owned	Yes	Yes	Complete
Q005	50-40 Jacobus St	DOE	Owned	Yes	Yes	Complete
Q007	80-55 Cornish Ave	DOE	Owned	Yes	Yes	Complete
Q008	108-35 167th St	DOE	Owned	Yes	Yes	Complete
Q011	54-25 Skillman Ave	DOE	Owned	Yes	Yes	Complete

Facility	Address	Agency/ Organization	City-Owned or Leased	RTM Installed	RTM Appropriate and Practicable	Anticipated RTM Installation FY
Q013	55-01 94th St	DOE	Owned	Yes	Yes	Complete
Q014	107-01 Otis Ave	DOE	Owned	Yes	Yes	Complete
Q019	40-32 99th St (98-02 Roosevelt Ave)	DOE	Owned	No	To be determined	To be determined
Q020	142-30 Barclay Ave	DOE	Owned	Yes	Yes	Complete
Q021	147-26 26th Ave	DOE	Owned	No	To be determined	To be determined
Q025	34-65 192nd St	DOE	Owned	Yes	Yes	Complete
Q035	191-02 90th Ave	DOE	Owned	No	Yes	FY 2021
Q042	488 Beach 66th St	DOE	Owned	No	Yes	FY 2021
Q043	160 Beach 29th St	DOE	Owned	No	Yes	FY 2021
Q049	79-15 Penelope Ave	DOE	Owned	Yes	Yes	Complete
Q050	143-26 101st Ave	DOE	Owned	Yes	Yes	Complete
Q053	10-45 Nameoke St	DOE	Owned	No	To be determined	To be determined
Q058	72-24 Grand Ave	DOE	Leased	Yes	Yes	Complete
Q059	132-55 Ridgedale St	DOE	Owned	No	To be determined	To be determined
Q061	98-50 50th Ave	DOE	Owned	Yes	Yes	Complete
Q062	97-25 108th St	DOE	Owned	Yes	Yes	Complete
Q063	90-15 Sutter Ave	DOE	Owned	Yes	Yes	Complete
Q069	77-02 37th Ave	DOE	Owned	Yes	Yes	Complete
Q070	30-44 43rd St	DOE	Owned	Yes	Yes	Complete



Facility	Address	Agency/ Organization	City-Owned or Leased	RTM Installed	RTM Appropriate and Practicable	Anticipated RTM Installation FY
Q074	61-15 Oceania St	DOE	Owned	No	To be determined	To be determined
Q075	16-66 Hancock St	DOE	Owned	No	To be determined	To be determined
Q087	67-54 80th St	DOE	Owned	No	To be determined	To be determined
Q088	60-85 Catalpa Ave	DOE	Owned	Yes	Yes	Complete
Q089	85-28 Britton Ave	DOE	Owned	Yes	Yes	Complete
Q091	68-10 Central Ave	DOE	Owned	Yes	Yes	Complete
Q093	66-56 Forest Ave	DOE	Owned	Yes	Yes	Complete
Q100	111-11 118th St	DOE	Owned	Yes	Yes	Complete
Q102	55-24 Van Horn St	DOE	Owned	Yes	Yes	Complete
Q105	420 Beach 51st St	DOE	Owned	No	To be determined	To be determined
Q108	108-10 109th Ave	DOE	Owned	Yes	Yes	Complete
Q113	87-21 79th Ave	DOE	Owned	Yes	Yes	Complete
Q119	74-01 78th Ave	DOE	Owned	No	To be determined	To be determined
Q120	58-01 136th St	DOE	Owned	Yes	Yes	Complete
Q124	129-15 150th Ave	DOE	Owned	Yes	Yes	Complete
Q125	46-02 47th Ave	DOE	Owned	No	To be determined	To be determined
Q129	128-02 7th Ave	DOE	Owned	Yes	Yes	Complete
Q137	109-15 98th St	DOE	Owned	Yes	Yes	Complete
Q142	142-10 Linden Blvd	DOE	Owned	Yes	Yes	Complete

Facility	Address	Agency/ Organization	City-Owned or Leased	RTM Installed	RTM Appropriate and Practicable	Anticipated RTM Installation FY
Q145	33-34 80th St	DOE	Owned	Yes	Yes	Complete
Q146	98-01 159th Ave	DOE	Owned	Yes	Yes	Complete
Q153	60-02 60th Ln	DOE	Owned	Yes	Yes	Complete
Q157	63-55 102nd St	DOE	Owned	No	Yes	FY 2021
Q161	101-33 124th St	DOE	Owned	Yes	Yes	Complete
Q163	159-01 59th Ave	DOE	Owned	Yes	Yes	Complete
Q166	33-09 35th Ave	DOE	Owned	Yes	Yes	Complete
Q176	120-45 235th St	DOE	Owned	Yes	Yes	Complete
Q177	56-37 188th St	DOE	Owned	No	To be determined	To be determined
Q181	148-15 230th St	DOE	Owned	No	To be determined	To be determined
Q189	144-80 Barclay Ave	DOE	Owned	Yes	Yes	Complete
Q195	253-50 149th Ave	DOE	Owned	Yes	Yes	Complete
Q196	71-25 113th St	DOE	Owned	No	Yes	FY 2021
Q198	365 Beach 56th St	DOE	Owned	No	To be determined	To be determined
Q202	138-30 Lafayette St	DOE	Owned	No	Yes	FY 2021
Q208	74-30 Commonwealth Blvd	DOE	Owned	Yes	Yes	Complete
Q212	34-85 82nd St	DOE	Owned	Yes	Yes	Complete
Q226	121-10 Rockaway Blvd	DOE	Owned	Yes	Yes	Complete
Q227	32-02 Junction Blvd	DOE	Owned	Yes	Yes	Complete

Facility	Address	Agency/ Organization	City-Owned or Leased	RTM Installed	RTM Appropriate and Practicable	Anticipated RTM Installation FY
Q230	34-01 73rd St	DOE	Owned	Yes	Yes	Complete
Q234	30-15 29th St	DOE	Owned	Yes	Yes	Complete
Q237	46-21 Colden St	DOE	Owned	Yes	Yes	Complete
Q239	17-15 Weirfield St	DOE	Owned	Yes	Yes	Complete
Q247	69-26 65th Dr	DOE	Owned	Yes	Yes	Complete
Q253	1307 Central Ave	DOE	Owned	No	Yes	FY 2021
Q254	84-40 101st St	DOE	Leased	Yes	Yes	Complete
Q260	40-20 100th St	DOE	Owned	Yes	Yes	Complete
Q263	222-14 Jamaica Ave	DOE	Owned	Yes	Yes	Complete
Q266	74-10 Commonwealth Blvd	DOE	Owned	Yes	Yes	Complete
Q268	92-07 175th St	DOE	Owned	Yes	Yes	Complete
Q270	233-15 Merrick Blvd	DOE	Owned	Yes	Yes	Complete
Q273	88-07 102nd St	DOE	Owned	No	To be determined	To be determined
Q276	108-29 155th St	DOE	Owned	Yes	Yes	Complete
Q277	153-27 88th Ave	DOE	Leased	Yes	Yes	Complete
Q290	55-20 Metropolitan Ave	DOE	Leased	Yes	Yes	Complete
Q292	99-01 34th Ave	DOE	Owned	No	Yes	FY 2021
Q298	50-51 98th Streetz	DOE	Leased	Yes	Yes	Complete
Q311	97-11 44th Ave	DOE	Leased	Yes	Yes	Complete

Facility	Address	Agency/ Organization	City-Owned or Leased	RTM Installed	RTM Appropriate and Practicable	Anticipated RTM Installation FY
Q312	46-08 5th St	DOE	Leased	Yes	Yes	Complete
Q313	45-45 42nd St	DOE	Leased	No	To be determined	To be determined
Q314	88-08 164th St	DOE	Leased	Yes	Yes	Complete
Q315	43-18 97th Pl	DOE	Leased	Yes	Yes	Complete
Q320	360 Seneca Ave	DOE	Leased	No	Yes	FY 2021
Q332	210-21 48th Avenue	DOE	Leased	No	To be determined	To be determined
Q335	150-15 Raleigh St	DOE	Leased	No	To be determined	To be determined
Q400	156-10 Baisley Blvd	DOE	Owned	No	To be determined	To be determined
Q404	1-50 51st Ave	DOE	Owned	Yes	Yes	Complete
Q405	32-24 Corporal Kennedy St	DOE	Owned	Yes	Yes	Complete
Q410	100-00 Beach Channel Dr	DOE	Owned	No	Yes	FY 2021
Q415	5700 223rd St	DOE	Owned	Yes	Yes	Complete
Q420	143-10 Springfield Blvd	DOE	Owned	Yes	Yes	Complete
Q425	63-25 Main St	DOE	Owned	Yes	Yes	Complete
Q430	58-20 Utopia Pkwy	DOE	Owned	Yes	Yes	Complete
Q435	230-17 Hillside Ave	DOE	Owned	Yes	Yes	Complete
Q440	67-01 110th St	DOE	Owned	Yes	Yes	Complete
Q445	48-10 31st Ave	DOE	Owned	Yes	Yes	Complete
Q452	14-30 Broadway	DOE	Owned	Yes	Yes	Complete

Facility	Address	Agency/ Organization	City-Owned or Leased	RTM Installed	RTM Appropriate and Practicable	Anticipated RTM Installation FY
Q455	48-01 90th St	DOE	Owned	Yes	Yes	Complete
Q460	35-01 Union St	DOE	Owned	Yes	Yes	Complete
Q470	167-01 Gothic Dr	DOE	Owned	Yes	Yes	Complete
Q475	89-30 114th St	DOE	Owned	Yes	Yes	Complete
Q480	101-01 Rockaway Blvd	DOE	Owned	Yes	Yes	Complete
Q499	148-20 Reeves Ave	DOE	Leased	Yes	Yes	Complete
Q505	160-05 Highland Ave	DOE	Owned	Yes	Yes	Complete
Q515	149-11 Melbourne Ave	DOE	Owned	Yes	Yes	Complete
Q520	45-35 Van Dam St	DOE	Leased	Yes	Yes	Complete
Q566	74-20 Commonwealth Blvd	DOE	Owned	Yes	Yes	Complete
Q570	35-12 35th Ave	DOE	Owned	Yes	Yes	Complete
Q585	54-40 74th St	DOE	Leased	Yes	Yes	Complete
Q600	37-02 47th Ave	DOE	Owned	Yes	Yes	Complete
Q610	45-30 36th St	DOE	Owned	Yes	Yes	Complete
Q620	165-65 84th Ave	DOE	Owned	Yes	Yes	Complete
Q650	94-06 104th St	DOE	Owned	Yes	Yes	Complete
Q680	150-91 87th Rd	DOE	Owned	Yes	Yes	Complete
Q686	91-30 Metropolitan Ave	DOE	Owned	Yes	Yes	Complete
Q690	116-25 Guy Brewer Blvd	DOE	Owned	Yes	Yes	Complete

Facility	Address	Agency/ Organization	City-Owned or Leased	RTM Installed	RTM Appropriate and Practicable	Anticipated RTM Installation FY
Q695	160-20 Goethals Ave	DOE	Owned	Yes	Yes	Complete
Q721	41-15 104th St	DOE	Owned	Yes	Yes	Complete
Q722	57-12 94th St	DOE	Owned	Yes	Yes	Complete
Q725	21-16 44th Rd	DOE	Leased	Yes	Yes	Complete
Q735	30-20 Thomson Ave	DOE	Leased	Yes	Yes	Complete
Q744	45-10 94th St	DOE	Leased	Yes	Yes	Complete
Q800	28-11 Queens Plz N	DOE	Owned	Yes	Yes	Complete
Q801	44-36 Vernon Blvd	DOE	Owned	Yes	Yes	Complete
Q849	976 Seneca Ave	DOE	Owned	Yes	Yes	Complete
Q859	30-48 Linden Pl	DOE	Owned	Yes	Yes	Complete
Q891	47-07 30th Pl	DOE	Leased	Yes	Yes	Complete
R004	200 Nedra Ln	DOE	Owned	Yes	Yes	Complete
R006	555 Page Ave	DOE	Owned	Yes	Yes	Complete
R007	1270 Huguenot Ave	DOE	Owned	Yes	Yes	Complete
R013	191 Vermont Ave	DOE	Owned	Yes	Yes	Complete
R014	100 Tompkins Ave	DOE	Owned	No	To be determined	To be determined
R022	1860 Forest Ave	DOE	Owned	No	To be determined	To be determined
R024	225 Cleveland Ave	DOE	Owned	Yes	Yes	Complete
R043	100 Essex Dr	DOE	Owned	Yes	Yes	Complete

Facility	Address	Agency/ Organization	City-Owned or Leased	RTM Installed	RTM Appropriate and Practicable	Anticipated RTM Installation FY
R056	250 Kramer Ave	DOE	Owned	Yes	Yes	Complete
R058	77 Marsh Ave	DOE	Owned	Yes	Yes	Complete
R069	144 Keating Pl	DOE	Owned	Yes	Yes	Complete
R071	1050 Targee St	DOE	Leased	Yes	Yes	Complete
R072	33 Ferndale Ave	DOE	Owned	Yes	Yes	Complete
R075	455 Huguenot Ave	DOE	Owned	Yes	Yes	Complete
R435	465 New Dorp Ln	DOE	Owned	Yes	Yes	Complete
R440	485 Clawson St	DOE	Owned	Yes	Yes	Complete
R445	85 St. Joseph's Ave	DOE	Owned	Yes	Yes	Complete
R450	105 Hamilton Ave	DOE	Owned	Yes	Yes	Complete
R455	100 Luten Ave	DOE	Owned	No	Yes	FY 2021
R460	1200 Manor Rd	DOE	Owned	Yes	Yes	Complete
R600	290 St Marks Pl	DOE	Owned	Yes	Yes	Complete
R861	280 Regis Dr	DOE	Owned	Yes	Yes	Complete
R880	715 Ocean Ter	DOE	Owned	Yes	Yes	Complete
X003	2100 Lafontaine Ave	DOE	Owned	Yes	Yes	Complete
X015	2195 Andrews Ave	DOE	Owned	Yes	Yes	Complete
X020	3050 Webster Ave	DOE	Owned	Yes	Yes	Complete
X022	270 E 167th St	DOE	Owned	Yes	Yes	Complete

Facility	Address	Agency/ Organization	City-Owned or Leased	RTM Installed	RTM Appropriate and Practicable	Anticipated RTM Installation FY
X023	2151 Washington Ave	DOE	Owned	Yes	Yes	Complete
X026	1930 Andrews Ave	DOE	Owned	Yes	Yes	Complete
X034	770 Grote St	DOE	Owned	Yes	Yes	Complete
X037	360 W 230th St	DOE	Owned	Yes	Yes	Complete
X054	2703 Webster Ave	DOE	Owned	Yes	Yes	Complete
X056	341 E 207th St	DOE	Owned	Yes	Yes	Complete
X070	1691 Weeks Ave	DOE	Owned	Yes	Yes	Complete
X072	2951 Dewey Ave	DOE	Owned	No	To be determined	To be determined
X074	730 Bryant Ave	DOE	Owned	Yes	Yes	Complete
X079	125 E 181st St	DOE	Owned	No	Yes	FY 2021
X080	149 E Mosholu Pkwy N	DOE	Owned	Yes	Yes	Complete
X084	1434 Longfellow Ave	DOE	Owned	Yes	Yes	Complete
X086	2756 Reservoir Ave	DOE	Owned	Yes	Yes	Complete
X089	980 Mace Ave	DOE	Owned	Yes	Yes	Complete
X098	1619 Boston Rd	DOE	Owned	Yes	Yes	Complete
X101	2750 Lafayette Ave	DOE	Owned	Yes	Yes	Complete
X102	1827 Archer St	DOE	Owned	Yes	Yes	Complete
X116	977 Fox St	DOE	Owned	Yes	Yes	Complete
X129	2055 Mapes Ave	DOE	Owned	Yes	Yes	Complete



Facility	Address	Agency/ Organization	City-Owned or Leased	RTM Installed	RTM Appropriate and Practicable	Anticipated RTM Installation FY
X131	885 Bolton Ave	DOE	Owned	Yes	Yes	Complete
X136	750 Jennings St	DOE	Owned	No	Yes	FY 2022
X137	2225 Webster Ave	DOE	Owned	Yes	Yes	Complete
X139	345 Brook Ave	DOE	Owned	Yes	Yes	Complete
X141	660 W 237th St	DOE	Owned	Yes	Yes	Complete
X145	1000 Teller Ave	DOE	Owned	Yes	Yes	Complete
X146	968 Cauldwell Ave	DOE	Owned	Yes	Yes	Complete
X147	1600 Webster Ave	DOE	Owned	Yes	Yes	Complete
X149	360 E 145th St	DOE	Owned	Yes	Yes	Complete
X151	250 E 156th St	DOE	Owned	Yes	Yes	Complete
X155	470 Jackson Ave	DOE	Owned	Yes	Yes	Complete
X158	800 Home St	DOE	Owned	Yes	Yes	Complete
X162	600 St. Ann's Ave	DOE	Owned	Yes	Yes	Complete
X166	250 E 164th St	DOE	Owned	Yes	Yes	Complete
X167	1970 W Farms Rd	DOE	Owned	No	Yes	FY 2022
X177	3177 Webster Ave	DOE	Leased	Yes	Yes	Complete
X182	601 Newman Ave	DOE	Owned	No	Yes	FY 2021
X183	339 Morris Ave	DOE	Owned	Yes	Yes	Complete
X184	778 Forest Ave	DOE	Owned	Yes	Yes	Complete

Facility	Address	Agency/ Organization	City-Owned or Leased	RTM Installed	RTM Appropriate and Practicable	Anticipated RTM Installation FY
X189	3441 Steenwick Ave	DOE	Leased	Yes	Yes	Complete
X193	1919 Prospect Ave	DOE	Owned	Yes	Yes	Complete
X194	1301 Zerega Ave	DOE	Owned	Yes	Yes	Complete
X198	1180 Tinton Ave	DOE	Owned	Yes	Yes	Complete
X229	275 Harlem River Park Bridge	DOE	Leased	Yes	Yes	Complete
X235	1220 Gerard Ave	DOE	Owned	Yes	Yes	Complete
X240	1501 Jerome Ave	DOE	Owned	Yes	Yes	Complete
X279	2100 Walton Ave	DOE	Owned	Yes	Yes	Complete
X285	200 W 167th St	DOE	Leased	Yes	Yes	Complete
X306	40 W Tremont Ave	DOE	Owned	Yes	Yes	Complete
X317	1028 White Plains Road	DOE	Leased	No	To be determined	To be determined
X338	1780 Martin Luther King Jr Blvd	DOE	Leased	Yes	Yes	Complete
X362	921 E 228th St	DOE	Leased	Yes	Yes	Complete
X368	2975 Tibbett Ave	DOE	Owned	Yes	Yes	Complete
X392	928 Simpson St	DOE	Leased	Yes	Yes	Complete
X400	1110 Boston Rd	DOE	Owned	Yes	Yes	Complete
X401	1010 Rev James Polite Ave	DOE	Owned	No	Yes	FY 2021
X405	3000 E Tremont Ave	DOE	Owned	Yes	Yes	Complete

Facility	Address	Agency/ Organization	City-Owned or Leased	RTM Installed	RTM Appropriate and Practicable	Anticipated RTM Installation FY
X410	240 E 172nd St	DOE	Owned	Yes	Yes	Complete
X415	925 Astor Ave	DOE	Owned	Yes	Yes	Complete
X420	1300 Boynton Ave	DOE	Owned	No	Yes	FY 2021
X423	1551 E 172nd St	DOE	Owned	Yes	Yes	Complete
X425	800 E Gun Hill Rd	DOE	Owned	Yes	Yes	Complete
X430	2780 Reservoir Ave	DOE	Owned	Yes	Yes	Complete
X435	500 E Fordham Rd	DOE	Owned	Yes	Yes	Complete
X440	100 W Mosholu Pkwy S	DOE	Owned	Yes	Yes	Complete
X445	75 W 205th St	DOE	Owned	Yes	Yes	Complete
X450	1980 Lafayette Ave	DOE	Owned	Yes	Yes	Complete
X455	650-850 Baychester Ave	DOE	Owned	Yes	Yes	Complete
X460	244 E 163rd St	DOE	Owned	Yes	Yes	Complete
X465	4143 Third Ave	DOE	Owned	Yes	Yes	Complete
X475	99 Terrace View Ave	DOE	Owned	Yes	Yes	Complete
X498	1640 Bronxdale Ave	DOE	Owned	Yes	Yes	Complete
X600	333 E 151st St	DOE	Owned	Yes	Yes	Complete
X655	445 Southern Blvd	DOE	Owned	Yes	Yes	Complete
X790	730 Concourse Village W	DOE	Owned	Yes	Yes	Complete
X884	350 Gerard Ave	DOE	Leased	Yes	Yes	Complete

Facility	Address	Agency/ Organization	City-Owned or Leased	RTM Installed	RTM Appropriate and Practicable	Anticipated RTM Installation FY
X970	1595 Bathgate Ave	DOE	Owned	Yes	Yes	Complete
X973	1716 Southern Blvd	DOE	Leased	Yes	Yes	Complete
Bronx Customer Service Center	3030 3rd Ave	DOF	Leased	No	To be determined	To be determined
Department of Finance Offices	41 Maiden Ln	DOF	Leased	No	To be determined	To be determined
DOF Facility	345 Adams St	DOF	Owned	Yes	Yes	Complete
Office	59 Maiden Ln	DOF	Leased	No	To be determined	To be determined
Gotham Center	42-09 28th St	DOHMH	Leased	Yes	Yes	Complete
Morrisania District Health Center	1309 Fulton Ave	DOHMH	Owned	No	Yes	FY 2021
Public Health Laboratory	455 1st Ave	DOHMH	Owned	Yes	Yes	Complete
PSAC 2	350 Marconi St	DOITT	Owned	Yes	Yes	Complete
Technology Center	11 Metrotech Ctr	DOITT	Leased	No	To be determined	To be determined
Harper St Asphalt Plant	30-01 Harper St	DOT	Owned	Yes	Yes	Complete
Office	28-19 Bridge Plz N	DOT	Owned	Yes	Yes	Complete
St. George Ferry Terminal	2 Ferry Terminal Dr	DOT	Owned	Yes	Yes	Complete
Staten Island Ferry Terminal	4 South St	DOT	Owned	Yes	Yes	Complete
Technical Services Warehouse	34-02 Queens Blvd	DOT	Leased	No	Yes	FY 2021
Abe Stark Ice Rink	S/O W 19th St & Surf Ave	DPR	Owned	Yes	Yes	Complete
Central Park Lasker Rink & Pool	W 110th St & Lenox Ave	DPR	Owned	Yes	Yes	Complete

Facility	Address	Agency/ Organization	City-Owned or Leased	RTM Installed	RTM Appropriate and Practicable	Anticipated RTM Installation FY
Central Park Zoo Penguin Building	5th Ave & E 65th St	DPR	Owned	Yes	Yes	Complete
FMCP Substation	Roosevelt Ave & Grand Central Pkwy	DPR	Owned	Yes	Yes	Complete
LeFrak Center	171 East Dr	DPR	Owned	Yes	Yes	Complete
Ocean Breeze	625 Fr. Capodanno Blvd	DPR	Owned	Yes	Yes	Complete
Olmsted Center	Flushing Meadows-Corona Park	DPR	Owned	Yes	Yes	Complete
Prospect Park Zoo	450 Flatbush Ave	DPR	Owned	Yes	Yes	Complete
Staten Island War Memorial Ice Rink	1321 Victory Blvd	DPR	Owned	Yes	Yes	Complete
44 Beaver St	44 Beaver St	DSNY	Owned	No	Yes	FY 2021
Brooklyn N 1 District & 4 District Garage	157-175 Varick St	DSNY	Owned	No	To be determined	To be determined
Cioffe Memorial Repair Shop	10601 Ave D	DSNY	Owned	Yes	Yes	Complete
East 91st St MTS	1740 York Ave	DSNY	Owned	No	To be determined	To be determined
Forbell Street Salt Shed	803 Forbell St	DSNY	Owned	No	To be determined	To be determined
Fresh Kills Gas Facility	75 Muldoon Ave	DSNY	Owned	No	To be determined	To be determined
Hamilton Ave Marine Transfer Station	500 Hamilton Ave	DSNY	Owned	Yes	Yes	Complete
Manhattan 7 District Garage	650 W 57th St	DSNY	Owned	Yes	Yes	Complete
Manhattan Borough Repair Shop	640 W 26th St	DSNY	Owned	Yes	Yes	Complete
N Shore Marine Transfer Station	119-01 31st Ave	DSNY	Owned	Yes	Yes	Complete
Queens Borough Repair Shop	52-07 58th St	DSNY	Owned	Yes	Yes	Complete

Facility	Address	Agency/ Organization	City-Owned or Leased	RTM Installed	RTM Appropriate and Practicable	Anticipated RTM Installation FY
Queens W 2,3,4 District Garages Repair Shop	52-35 58th St	DSNY	Owned	Yes	Yes	Complete
Roosevelt Island Pumping and AVAC	728 Main St	DSNY	Owned	Yes	Yes	Complete
Southwest Brooklyn MTS	400 Bay 41st St	DSNY	Owned	No	To be determined	To be determined
Staten Island Rail Transfer Station	600 W Service Rd	DSNY	Owned	No	Yes	FY 2021
Brooklyn Cruise Terminal Pier 11	Conover St & Summit St	EDC	Leased	No	No	Not applicable
New Fulton Fish Market	800 Food Center Dr	EDC	Owned	No	To be determined	To be determined
Fire Academy Randall's Island	Randalls Island	FDNY	Owned	Yes	Yes	Complete
Fire Headquarters	9 Metrotech Ctr	FDNY	Leased	Yes	Yes	Complete
Fort Totten	Little Neck Ave	FDNY	Owned	Yes	Yes	Complete
Transportation Repair Shop	48-67 34th St	FDNY	Owned	Yes	Yes	Complete
FISA	470 W 33rd St	FISA	Leased	No	Yes	FY 2021
FIT	212 W 27th St	FIT	Owned	Yes	Yes	Complete
Bellevue Hospital	462 1st Ave	H+H	Owned	Yes	Yes	Complete
Bronx Municipal Hospital	1910 Seminole Ave	H+H	Owned	No	Yes	FY 2022
Bronx Municipal Hospital Jacobi	1400 Pelham Pkwy S	H+H	Owned	No	Yes	FY 2022
Bronx Municipal Hospital Seminole	1910 Seminole Ave	H+H	Owned	Yes	Yes	Complete
Coler-Goldwater Hospital	900 Main St	H+H	Owned	Yes	Yes	Complete
Coney Island Hospital	2601 Ocean Pkwy	H+H	Owned	Yes	Yes	Complete

Facility	Address	Agency/ Organization	City-Owned or Leased	RTM Installed	RTM Appropriate and Practicable	Anticipated RTM Installation FY
Cumberland Diagnostic & Treatment Center	100 N Portland Ave	H+H	Owned	Yes	Yes	Complete
Dr. S.S. McKinney Nursing & Rehab Center	594 Albany Ave	H+H	Owned	Yes	Yes	Complete
Elmhurst Hospital Center	79-01 Broadway	H+H	Owned	Yes	Yes	Complete
Gouverneur Health Care Services	227 Madison St	H+H	Owned	Yes	Yes	Complete
Harlem Hospital K Building	3-13 W 136th St	H+H	Owned	No	Yes	FY 2021
Harlem Hospital New Patient Pavilion	512 Lenox Ave	H+H	Owned	Yes	Yes	Complete
Harlem Hospital Ron Brown Pavilion	46 W 137th St	H+H	Owned	Yes	Yes	Complete
Harlem Hospital Women's Pavilion	15 W 136th St	H+H	Owned	No	To be determined	To be determined
Henry J. Carter Skilled Nursing Facility	1752 Park Ave	H+H	Owned	Yes	Yes	Complete
HHC Central Office	160 Water St	H+H	Leased	No	To be determined	To be determined
HHC Central Office	55 Water St	H+H	Leased	No	To be determined	To be determined
Kings County Hospital Buildings A, B, C	451 Clarkson Ave	H+H	Owned	No	Yes	FY 2021
Kings County Hospital Buildings T, U, Z	383-597 Clarkson Ave	H+H	Owned	Yes	Yes	Complete
Kings County Hospital Food Service	599 Kingston Ave	H+H	Owned	No	Yes	FY 2021
Lincoln Hospital	234 E 149th St	H+H	Owned	Yes	Yes	Complete
Metropolitan Hospital Center	1901 1st Ave	H+H	Owned	No	Yes	FY 2021
Morrisania DTC Center	1225 Gerard Ave	H+H	Owned	Yes	Yes	Complete
N Central Bronx Hospital	3424 Kossuth Ave	H+H	Owned	Yes	Yes	Complete

Facility	Address	Agency/ Organization	City-Owned or Leased	RTM Installed	RTM Appropriate and Practicable	Anticipated RTM Installation FY
North General Hospital	1879 Madison Ave	H+H	Owned	Yes	Yes	Complete
Queens Hospital Center	82-70 164th St	H+H	Owned	No	Yes	FY 2021
Seaview Hospital	460 Brielle Ave	H+H	Owned	No	Yes	FY 2021
Woodhull Hospital	760 Broadway	H+H	Owned	Yes	Yes	Complete
2500 Halsey	2500 Halsey St	HRA	Owned	No	Yes	FY 2021
Confidential Location 5	127 W 127th St	HRA	Owned	No	Yes	FY 2021
Crotona Job Center #41 Offices	1916 Monterey Ave	HRA	Leased	Yes	Yes	Complete
E End Social Services Office	2322 3rd Ave	HRA	Leased	No	Yes	FY 2021
Euclid Job Center #78	475 Euclid Ave	HRA	Leased	No	Yes	FY 2021
FIA Services	4055 10th Ave	HRA	Leased	No	Yes	FY 2021
FIA/MICSA Social Services Office	109 E 16th St	HRA	Leased	Yes	Yes	Complete
FIA:MICA-CSE S Brooklyn Center	470 Vanderbilt Ave	HRA	Leased	Yes	Yes	Complete
HRA Office	88 3rd Avenue	HRA	Leased	No	To be determined	To be determined
IREA/ OCSS	151 W Broadway	HRA	Leased	No	Yes	FY 2021
MICSA Home Care Services Office	151-20 Jamaica Ave	HRA	Leased	No	Yes	FY 2021
Office HASA Services & FIA/ Food Stamps	8 W 14th St	HRA	Leased	No	Yes	FY 2021
Office HASA/MICSA/APS Social Services	400 8th Ave	HRA	Leased	No	Yes	FY 2021
Office MICSA & Trades Support Services	260 11th Ave	HRA	Leased	No	Yes	FY 2021



Facility	Address	Agency/ Organization	City-Owned or Leased	RTM Installed	RTM Appropriate and Practicable	Anticipated RTM Installation FY
Office of Food Stamps & Eligibility Verification	240 Livingston St	HRA	Leased	Yes	Yes	Complete
Office of Fraud Investigation	320 Schermerhorn St	HRA	Leased	No	To be determined	To be determined
Offices of Information Services	15 Metrotech Ctr	HRA	Leased	No	Yes	FY 2021
Offices Support Svcs & Fraud Investigation	250 Church St	HRA	Leased	No	Yes	FY 2021
Queens Model Office HASA	33-28 Northern Blvd	HRA	Leased	Yes	Yes	Complete
Rider Job Center #38	305 Rider Ave	HRA	Leased	No	Yes	FY 2021
100 Church St	100 Church St	Law Department	Leased	No	Yes	FY 2021
13th Precinct and Candidate Assessment Ctr	230 E 21st St	NYPD	Owned	Yes	Yes	Complete
Central Motor Repair Shop	53-15 58th St	NYPD	Owned	No	Yes	FY 2021
Combined Support Facility	59-06 Laurel Hill Blvd	NYPD	Owned	Yes	Yes	Complete
NYPD Command	500 Abbott St	NYPD	Leased	Yes	Yes	Complete
NYPD Firearms & Tactics Range	1016 City Island Rd	NYPD	Owned	No	Yes	FY 2021
NYPD Police Headquarters	1 Police Plz	NYPD	Owned	Yes	Yes	Complete
NYPD Police Laboratory	150-14 Jamaica Ave	NYPD	Owned	Yes	Yes	Complete
Police Academy	130-30 28th Ave	NYPD	Owned	Yes	Yes	Complete
Bronx Library Center	310 E Kingsbridge Rd	NYPL	Leased	No	Yes	FY 2021
LI City Conservation & Preservation	31-11 Thomson Ave	NYPL	Leased	Yes	Yes	Complete
Schomburg Center for Research in Black Culture	103 W 135th St	NYPL	Owned	No	Yes	FY 2021

Facility	Address	Agency/ Organization	City-Owned or Leased	RTM Installed	RTM Appropriate and Practicable	Anticipated RTM Installation FY
Science, Industry & Business Library	188 Madison Ave	NYPL	Leased	No	To be determined	To be determined
Stephen A. Schwartzman Building	476 5th Ave	NYPL	Owned	No	To be determined	To be determined
The Library for the Performing Arts	40 Lincoln Center Plz	NYPL	Owned	Yes	Yes	Complete
Chief Medical Examiners Building	520 1st Ave	OCME	Owned	No	Yes	FY 2021
OCME DNA Lab	421 E 26th St	OCME	Owned	No	Yes	FY 2021
OEM Headquarters	165 Cadman Plz E	OEM	Owned	Yes	Yes	Complete
Hunter College HS	71 E 94th St	Other	Owned	Yes	Yes	Complete
K986	350 Jay St	Other	Owned	No	No	Not applicable
Flushing (ALC) Community Library	41-17 Main St	QPL	Owned	No	Yes	FY 2022
Queens Central Library	89-11 Merrick Blvd	QPL	Owned	No	Yes	FY 2022
Falchi Building	31-00 47th Ave	TLC	Leased	No	To be determined	To be determined

## Appendix C: City-Owned Facilities Fossil Fuel Usage

This appendix includes fossil fuel and steam usage information between Fiscal Years 2015 through 2019 for City-owned facilities which had 300 kW or more peak electric demand in Fiscal Year 2020.

Facility	Address	Agency / Organization	Heating Fuel Oil (MMBTUs)						Natural Gas (MMBTUs)						Steam (MMBTU)					
			FY15	FY16	FY17	FY18	FY19	FY15 to FY19 Delta	FY15	FY16	FY17	FY18	FY19	FY15 to FY19 Delta	FY15	FY16	FY17	FY18	FY19	FY15 to FY19 Delta
CrossRds Juvenile Center	17 Bristol St	ACS	-	-	-	-	-	-	9,632	6,936	6,609	5,941	9,633	1	-	-	-	-	-	-
Horizon Juvenile Center	560 Brook Ave	ACS	-	-	-	-	-	-	5,975	3,394	4,462	6,531	7,566	1,591	-	-	-	-	-	-
Scopetta Center	492 1st Ave	ACS	-	-	-	-	-	-	-	-	-	-	-	-	4,712	3,621	4,181	4,573	4,920	209
Central Library & Learning Center	10 Grand Army Plz	BPL	-	-	-	-	-	-	8,653	7,916	8,803	10,256	10,376	1,723	-	-	-	-	-	-
Fiterman Hall	30 W Broadway	CUNY	41	41	41	39	36	-6	-	-	-	-	-	-	29,208	21,074	16,982	11,991	12,501	-16,706
Manhattan Community Coll	West St & Harrison St	CUNY	41	41	41	39	36	-6	567	659	668	617	664	97	95,057	90,457	59,127	34,876	52,023	-43,034
100 Gold St	100 Gold St	DCAS	3,561	570	490	2,290	1,794	-1,767	21,997	14,455	16,386	16,316	16,982	-5,016	-	-	-	-	-	-
Bronx Bergen Building	1932 Arthur Ave	DCAS	-	-	-	-	-	-	9,334	6,076	410	9,324	6,323	-3,011	-	-	-	-	-	-
Bronx County Courthouse	851 Grand Concourse	DCAS	36,777	17,944	15,220	18,681	21,281	-15,496	626	1,025	1,122	1,171	645	19	-	-	-	-	-	-
Bronx Family & Criminal Court	215 E 161st St	DCAS	3,258	535	453	1,918	1,127	-2,132	22,093	19,259	13,755	14,001	14,794	-7,298	-	-	-	-	-	-
Brooklyn Army Terminal	140 58th St	DCAS	-	-	-	-	-	-	2,364	1,439	1,926	2,530	2,634	269	-	-	-	-	-	-
Brooklyn Criminal Court	120 Schermerhorn St	DCAS	-	40	4	-	-	-	91,454	80,649	81,577	83,055	87,285	-4,170	-	-	-	-	-	-
Brooklyn Municipal Building	210 Joralemon St	DCAS	2,024	603	575	625	-	-2,024	12,072	9,346	11,772	13,548	12,621	549	-	-	-	-	-	-
Brooklyn Supreme & Family Court	330 Jay St	DCAS	-	-	-	-	-	-	6	2	1	3	2	-4	-	-	-	-	-	-
Brooklyn Supreme Court	360 Adams St	DCAS	7,469	1,724	4,331	4,993	5,266	-2,203	29,191	22,903	26,122	27,766	28,394	-797	-	-	-	-	-	-
City Planning Building	22 Reade St	DCAS	-	-	-	-	-	-	-	-	-	-	-	-	3,891	2,246	2,739	3,155	3,379	-512

Facility	Address	Agency / Organization	Heating Fuel Oil (MMBTUs)						Natural Gas (MMBTUs)						Steam (MMBTU)					
			FY15	FY16	FY17	FY18	FY19	FY15 to FY19 Delta	FY15	FY16	FY17	FY18	FY19	FY15 to FY19 Delta	FY15	FY16	FY17	FY18	FY19	FY15 to FY19 Delta
Court Square Building	2-8 Lafayette St	DCAS	-	-	-	-	-	-	12,274	7,779	10,345	10,659	9,355	-2,919	-	-	-	-	-	-
David N. Dinkins Man. Municipal Building	1 Centre St	DCAS	-	-	-	-	-	-	-	-	-	-	-	-	51,633	36,874	43,828	46,205	41,142	-10,492
Health Building	125 Worth St	DCAS	-	-	-	-	-	-	-	-	-	-	-	-	19,728	14,264	15,590	14,574	17,576	-2,153
Home Life Building	253 Broadway	DCAS	-	-	-	-	-	-	-	-	-	-	-	-	13,898	10,738	12,600	13,526	14,913	1,015
Long Island City Courthouse	25-10 Court Sq	DCAS	949	194	12	694	14	-935	5,441	3,705	4,415	3,480	4,808	-633	-	-	-	-	-	-
Manhattan Civil Court	111 Centre St	DCAS	-	-	-	-	-	-	-	-	-	-	-	-	13,662	11,201	11,308	12,704	14,178	516
Manhattan Criminal Court	100 Centre St	DCAS	10,569	1,511	3,201	14,924	49,991	39,422	94,639	91,481	87,833	74,276	34,607	-60,033	-	-	-	-	-	-
Manhattan Family Court	60 Lafayette St	DCAS	-	-	-	-	-	-	-	-	-	-	-	-	14,935	8,670	8,754	9,829	9,891	-5,043
Manhattan Supreme Court	60 Centre St	DCAS	-	-	-	-	-	-	-	-	-	-	-	-	23,656	16,488	18,456	21,762	22,169	-1,487
Manhattan Surrogate's Court	31 Chambers St	DCAS	-	-	-	-	-	-	-	-	-	-	-	-	11,170	8,777	6,455	8,360	2,534	-8,636
Queens Borough Hall	120-55 Queens Blvd	DCAS	2,026	688	335	1,035	1,866	-160	40,829	32,825	43,235	43,906	47,665	6,836	-	-	-	-	-	-
Queens Civil Court	89-17 Sutphin Blvd	DCAS	1,569	417	574	911	698	-870	5,091	3,652	4,493	4,900	5,036	-55	-	-	-	-	-	-
Queens Criminal Court	125-01 Queens Blvd	DCAS	8,200	2,056	1,119	3,342	5,189	-3,011	4,137	3,065	4,292	4,709	4,801	665	-	-	-	-	-	-
Queens Supreme Court	88-11 Sutphin Blvd	DCAS	2,992	886	1,239	4,054	1,199	-1,793	13,893	10,232	13,516	11,977	12,874	-1,019	-	-	-	-	-	-
Staten Island Courthouse	26 Central Ave	DCAS	-	7	236	711	471	471	-	5,067	7,584	6,939	7,826	7,826	-	-	-	-	-	-
Sun Building	280 Broadway	DCAS	-	-	-	-	-	-	-	-	-	-	-	-	5,139	3,121	3,331	2,876	5,669	530
Tweed Courthouse	52 Chambers St	DCAS	-	-	-	-	-	-	-	-	-	-	-	-	8,972	6,288	6,617	6,428	5,987	-2,985
American Museum of Natural History	200 Central Park W	DCLA	-	-	-	-	-	-	1,572	1,552	1,697	1,647	1,593	21	145,206	120,188	117,038	123,655	125,860	-19,346
BAM Peter Jay Sharp Theater	10 Lafayette Ave	DCLA	-	-	-	-	-	-	8,696	8,353	8,149	8,231	10,180	1,484	-	-	-	-	-	-

Facility	Address	Agency / Organization	Heating Fuel Oil (MMBTUs)						Natural Gas (MMBTUs)						Steam (MMBTU)					
			FY15	FY16	FY17	FY18	FY19	FY15 to FY19 Delta	FY15	FY16	FY17	FY18	FY19	FY15 to FY19 Delta	FY15	FY16	FY17	FY18	FY19	FY15 to FY19 Delta
Barrett Park Zoo	614 Broadway	DCLA	-	-	-	-	-	-	6,759	7,079	2,234	1,380	1,458	-5,301	-	-	-	-	-	-
Bronx Zoo	E 180th St & Devoe Ave	DCLA	-	-	-	-	-	-	311,746	310,896	300,710	290,020	306,923	-4,823	-	-	-	-	-	-
Brooklyn Botanical Garden	1008 Washington Ave	DCLA	-	-	-	-	-	-	20,489	19,042	18,953	22,356	21,596	1,108	-	-	-	-	-	-
Brooklyn Museum	188 Eastern Pkwy	DCLA	-	-	-	-	-	-	62,780	53,653	64,425	50,300	60,635	-2,146	-	-	-	-	-	-
Carnegie Hall	881 7th Ave	DCLA	-	-	-	-	-	-	-	-	-	-	-	-	21,203	18,896	16,169	18,515	19,714	-1,489
David H. Koch Theater	20 Lincoln Ctr	DCLA	-	-	-	-	-	-	-	-	-	-	-	-	16,086	15,953	17,609	20,859	21,165	5,079
Harvey Theater	651 Fulton St	DCLA	-	-	-	-	-	-	2,254	1,771	1,832	2,400	1,800	-454	-	-	-	-	-	-
International Plant Science Center	2680 Southern Blvd	DCLA	-	-	-	-	-	-	-	-	-	-	-	-	-	-	-	-	-	-
Library, Watson, Pratt Building Complex	2900 Southern Blvd	DCLA	-	-	-	-	-	-	37,547	27,003	48,093	40,579	46,264	8,717	-	-	-	-	-	-
Metropolitan Museum of Art	1000 5th Ave	DCLA	-	-	-	-	-	-	2,906	2,860	2,741	2,548	2,750	-156	331,734	289,144	277,716	292,677	268,824	-62,909
Museum of the City of New York	1220 5th Ave	DCLA	-	-	-	-	-	-	6,318	8,838	8,388	9,036	11,915	5,596	-	-	-	-	-	-
Museum of the Moving Image	36-01 35th Ave	DCLA	-	-	-	-	-	-	13,260	9,985	12,067	7,893	5,434	-7,826	-	-	-	-	-	-
New York Aquarium	W 8th St & Surf Ave	DCLA	-	-	-	-	-	-	11,980	8,519	2,531	1,867	9,091	-2,889	-	-	-	-	-	-
New York City Center	131 W 55th St	DCLA	-	-	-	-	-	-	-	-	-	-	-	-	11,579	8,616	7,889	8,796	8,378	-3,201
New York Hall of Science	47-01 111th St	DCLA	-	-	-	-	-	-	11,216	6,326	7,267	10,442	9,708	-1,508	-	-	-	-	-	-
NYBG Visitors' Center	2800 Southern Blvd	DCLA	-	-	-	-	-	-	10,656	9,169	9,522	10,099	8,858	-1,799	-	-	-	-	-	-
Public Theater	425 Lafayette St	DCLA	-	-	-	-	-	-	9,268	5,247	4,381	5,429	4,782	-4,486	-	-	-	-	-	-
Queens Museum of Art	United Nations Ave S	DCLA	-	-	-	-	-	-	25,663	8,398	11,043	12,156	13,843	-11,820	-	-	-	-	-	-
Snug Harbor Center	914 Richmond Ter	DCLA	-	-	-	-	-	-	19,527	18,634	22,253	19,543	15,722	-3,805	-	-	-	-	-	-

Facility	Address	Agency / Organization	Heating Fuel Oil (MMBTUs)						Natural Gas (MMBTUs)						Steam (MMBTU)					
			FY15	FY16	FY17	FY18	FY19	FY15 to FY19 Delta	FY15	FY16	FY17	FY18	FY19	FY15 to FY19 Delta	FY15	FY16	FY17	FY18	FY19	FY15 to FY19 Delta
26th Ward Water Resource Recovery Facility	1078 Hendrix St	DEP	37,016	14,423	460	515	641	-36,374	21,117	36,104	35,810	40,101	53,791	32,674	-	-	-	-	-	-
Bowery Bay Water Resource Recovery Facility	4301 Berrian Blvd	DEP	376	575	826	271	182	-194	106,483	99,093	112,994	86,478	59,600	-46,883	-	-	-	-	-	-
Coney Island Water Resource Recovery Facility	2580 Knapp St	DEP	54,626	46,645	24,261	35,035	47,436	-7,190	50,268	79,140	75,505	75,915	61,796	11,528	-	-	-	-	-	-
Conner St Pumping Station	3200 Conner St	DEP	-	-	-	-	-	-	-	-	-	-	-	-	-	-	-	-	-	-
East Branch Aeration Facility	58-26 57th St	DEP	-	-	-	-	-	-	-	-	-	-	-	-	-	-	-	-	-	-
Eltingville Pumping Station	102 Glencoe St	DEP	-	-	-	-	-	-	1	-	-	-	-	-1	-	-	-	-	-	-
English Kills Aeration	1106 Grand St	DEP	-	-	-	-	-	-	-	-	-	-	-	-	-	-	-	-	-	-
Flushing Bay Combined Sewage Overflow	131-15 Fowler Ave	DEP	-	-	-	-	-	-	21,070	25,987	27,765	26,599	26,114	5,044	-	-	-	-	-	-
Gowanus Pumping Station	201 Douglass St	DEP	-	-	-	-	-	-	-	-	-	-	-	-	-	-	-	-	-	-
Hannah St Pumping Station	10 Murray Hulbert Ave	DEP	-	-	-	-	-	-	127	309	2	1	3	-124	-	-	-	-	-	-
Hunts Point Water Resource Recovery Facility	1270 Ryawa Ave	DEP	-	-	-	-	-	-	47,428	28,129	30,547	48,355	37,192	-10,236	-	-	-	-	-	-
Jamaica Water Resource Recovery Facility	150-20 134th St	DEP	-	-	-	-	-	-	65,360	45,667	36,221	14,033	24,747	-40,613	-	-	-	-	-	-
Kingston Office	71 Smith Ave	DEP	-	-	-	-	-	-	-	-	-	-	-	-	-	-	-	-	-	-
Manhattan Sewage Pump Station	184 Ave D	DEP	-	-	-	-	-	-	-	-	-	-	-	-	11,649	6,706	7,363	8,212	9,640	-2,008
Newtown Creek Water Resource Recovery Facility	301 Greenpoint Ave	DEP	-	-	-	-	-	-	66,429	125,471	221,489	197,115	187,276	120,847	-	-	-	-	-	-
North River Water Resource Recovery Facility	725 W 135th St	DEP	-	-	-	-	-	-	73,111	57,604	123,037	51,306	57,683	-15,428	-	-	-	-	-	-

Facility	Address	Agency / Organization	Heating Fuel Oil (MMBTUs)						Natural Gas (MMBTUs)						Steam (MMBTU)					
			FY15	FY16	FY17	FY18	FY19	FY15 to FY19 Delta	FY15	FY16	FY17	FY18	FY19	FY15 to FY19 Delta	FY15	FY16	FY17	FY18	FY19	FY15 to FY19 Delta
Oakwood Beach Water Resource Recovery Facility	751 Mill Rd	DEP	-	-	-	-	-	-	8,262	12,424	10,918	10,831	9,060	797	-	-	-	-	-	-
Owl's Head Water Resource Recovery Facility	6700 Shore Rd	DEP	-	-	-	-	-	-	1,835	996	1,812	1,637	2,041	206	-	-	-	-	-	-
Paerdegat CSO	1887 Ralph Ave	DEP	-	-	-	-	-	-	38,132	25,738	28,284	723	12,558	-25,573	-	-	-	-	-	-
Paerdegat Sewage Pumping Station	Flatlands & Ralph Ave	DEP	-	-	-	-	-	-	-	-	-	-	-	-	-	-	-	-	-	-
Port Richmond Water Resource Recovery Facility	1795 Richmond Ter	DEP	-	-	-	-	-	-	19,400	2,715	1,816	9,618	14,899	-4,500	-	-	-	-	-	-
Pumping Station	503 W 179th St	DEP	-	-	-	-	-	-	627	383	500	620	653	25	-	-	-	-	-	-
Red Hook Water Resource Recovery Facility	18 Little St	DEP	-	-	-	-	-	-	2,846	2,361	2,996	811	2,214	-632	-	-	-	-	-	-
Rockaway Water Resource Recovery Facility	10621 Beach Channel Dr	DEP	197	115	126	140	97	-100	9,842	13,284	21,526	28,308	22,210	12,368	-	-	-	-	-	-
Sewage Pumping Station	84 Ave V	DEP	-	-	-	-	-	-	1,658	1,758	997	683	2,054	396	-	-	-	-	-	-
Support Facility	Watershed Area	DEP	-	-	-	-	-	-	33,179	89,046	121,738	149,196	58,678	25,499	-	-	-	-	-	-
Support Facility	Watershed Area	DEP	-	-	-	-	-	-	-	-	-	-	-	-	-	-	-	-	-	-
Support Facility	Watershed Area	DEP	-	-	-	-	-	-	-	-	-	-	-	-	-	-	-	-	-	-
Support Facility	Watershed Area	DEP	-	-	-	-	-	-	-	-	-	-	-	-	-	-	-	-	-	-
Support Facility	Watershed Area	DEP	-	-	-	-	-	-	-	-	-	-	-	-	-	-	-	-	-	-
Support Facility	Watershed Area	DEP	16,428	9,720	17,315	13,736	8,014	-8,414	-	-	-	-	-	-	-	-	-	-	-	-
Support Facility	Watershed Area	DEP	40,031	31,705	33,411	35,969	34,854	-5,177	-	-	-	-	-	-	-	-	-	-	-	-
Support Facility	Watershed Area	DEP	41,150	32,741	27,960	31,828	29,382	-11,768	-	-	-	-	-	-	-	-	-	-	-	-
Support Facility	Watershed Area	DEP	-	-	-	-	-	-	-	-	-	-	-	-	-	-	-	-	-	-
Support Facility	Watershed Area	DEP	-	-	-	-	-	-	35,055	33,672	33,865	37,558	35,897	842	-	-	-	-	-	-
Support Facility	Watershed Area	DEP	-	-	-	-	-	-	-	-	-	-	-	-	-	-	-	-	-	-

Facility	Address	Agency / Organization	Heating Fuel Oil (MMBTUs)						Natural Gas (MMBTUs)						Steam (MMBTU)					
			FY15	FY16	FY17	FY18	FY19	FY15 to FY19 Delta	FY15	FY16	FY17	FY18	FY19	FY15 to FY19 Delta	FY15	FY16	FY17	FY18	FY19	FY15 to FY19 Delta
Tallman Island Water Resource Recovery Facility	127-01 Powells Cove Blvd	DEP	-	-	-	-	-	-	4,498	26,795	34,715	21,566	6,769	2,271	-	-	-	-	-	-
Throgs Neck Sewage Pumping Station	Zerega Ave & Lafayette Ave	DEP	-	-	-	-	-	-	-	-	-	-	-	-	-	-	-	-	-	-
Wards Island Water Resource Recovery Facility	Wards Island	DEP	-	-	-	-	-	-	-	-	-	-	-	-	-	-	-	-	-	-
Bellevue Men's Shelter	400 E 30th St	DHS	-	-	-	-	-	-	-	-	-	-	-	-	45,298	38,576	38,022	38,502	34,230	-11,068
EAU	151 E 151st St	DHS	-	-	-	-	-	-	2,235	1,588	1,667	2,029	2,163	-72	-	-	-	-	-	-
Fort Washington Armory-Shelter	216 Ft Washington Ave	DHS	-	-	-	-	-	-	17,527	16,181	14,155	14,867	15,263	-2,265	-	-	-	-	-	-
Brooklyn Criminal Court	275 Atlantic Ave	DOC	-	28	3	-	-	-	866	822	1,457	1,266	1,168	301	-	-	-	-	-	-
MDC, S&N Towers #2033, #2013	125 White St	DOC	7,046	1,007	2,134	9,949	33,327	26,282	679	748	835	783	813	134	-	-	-	-	-	-
Rikers Anna M. Kross Center	18-18 Hazen St	DOC	25,681	4,086	7,632	671	657	-25,024	37,554	30,927	26,866	29,747	33,114	-4,440	-	-	-	-	-	-
Rikers Cogeneration Plant	17-19 Hazen St	DOC	-	-	-	-	-	-	6,904	-	-	-	-	-6,904	-	-	-	-	-	-
Rikers Eric M. Taylor Center	10-10 Hazen St	DOC	11,872	1,889	3,528	310	304	-11,568	-	-	-	-	-	-	-	-	-	-	-	-
Rikers George Motchan Detention Center	15-15 Hazen St	DOC	17,670	2,811	5,251	462	452	-17,217	-	-	-	-	-	-	-	-	-	-	-	-
Rikers George R. Vierno Center	09-09 Hazen St	DOC	10,640	1,693	3,162	278	272	-10,368	-	-	-	-	-	-	-	-	-	-	-	-
Rikers R-1	16-27 Hazen St	DOC	-	-	-	-	-	-	-	-	-	-	-	-	-	-	-	-	-	-
Rikers R-2	19-27 Hazen St	DOC	-	-	-	-	-	-	-	-	-	-	-	-	-	-	-	-	-	-
Rikers Robert N. Davoren Complex	11-11 Hazen St	DOC	16,397	2,609	4,873	429	420	-15,977	-	-	-	-	-	-	-	-	-	-	-	-
Rikers Rose M. Singer Center	19-19 Hazen St	DOC	12,951	2,061	3,849	339	331	-12,620	-	-	-	-	-	-	-	-	-	-	-	-
Rikers Vernon C. Bain Center	1 Halleck St	DOC	43,309	35,918	30,474	-	-	-43,309	-	-	-	-	-	-	-	-	-	-	-	-



Facility	Address	Agency / Organization	Heating Fuel Oil (MMBTUs)						Natural Gas (MMBTUs)						Steam (MMBTU)					
			FY15	FY16	FY17	FY18	FY19	FY15 to FY19 Delta	FY15	FY16	FY17	FY18	FY19	FY15 to FY19 Delta	FY15	FY16	FY17	FY18	FY19	FY15 to FY19 Delta
Rikers West Facility	16-06 Hazen St	DOC	3,058	487	909	80	78	-2,980	-	-	-	-	-	-	-	-	-	-	-	-
K002	655 Parkside Ave	DOE	482	-	-	413	482	-0	7,730	7,919	8,511	8,330	7,105	-625	-	-	-	-	-	-
K006	43 Snyder Ave	DOE	756	-	413	619	-	-756	3,103	2,186	3,291	3,278	3,323	220	-	-	-	-	-	-
K007	858 Jamaica Ave	DOE	963	248	23	784	344	-619	3,458	2,825	4,503	5,459	3,724	266	-	-	-	-	-	-
K012	430 Howard Ave	DOE	1,884	-	2,063	1,912	-	-1,884	2,635	1,660	886	2,368	2,884	248	-	-	-	-	-	-
K013	557 Pennsylvania Ave	DOE	7,323	4,363	5,291	6,381	5,768	-1,555	71	75	73	82	94	23	-	-	-	-	-	-
K022	443 St. Marks Ave	DOE	853	591	275	672	413	-440	3,069	1,769	3,582	3,902	3,352	283	-	-	-	-	-	-
K024	435 38th St	DOE	1,117	17	-	682	705	-412	2,938	2,158	2,818	2,714	2,870	-68	-	-	-	-	-	-
K043	1401 Emmons Ave	DOE	6,807	4,361	-	-	-	-6,807	76	84	5,375	5,298	5,030	4,954	-	-	-	-	-	-
K055	2021 Bergen St	DOE	2,241	894	-	1,368	756	-1,485	5,985	4,179	3,752	5,396	4,532	-1,453	-	-	-	-	-	-
K066	913 E 96th St	DOE	2,229	-	413	963	481	-1,748	3,366	3,413	3,944	4,218	3,876	510	-	-	-	-	-	-
K069	6302 9th Ave	DOE	2,096	413	550	1,313	830	-1,266	5,328	4,423	4,481	5,270	4,965	-363	-	-	-	-	-	-
K071	215 Heyward St	DOE	9,432	6,627	8,066	7,557	10,038	606	689	367	781	798	639	-50	-	-	-	-	-	-
K078	1420 E 68th St	DOE	8,417	6,605	7,558	5,859	8,430	13	166	115	171	169	180	14	-	-	-	-	-	-
K096	99 Ave P	DOE	1,650	550	547	2,065	-	-1,650	6,637	5,742	6,457	5,690	6,760	123	-	-	-	-	-	-
K101	2360 Benson Ave	DOE	1,104	550	-	715	1,145	41	4,227	3,964	3,961	3,397	3,560	-667	-	-	-	-	-	-
K105	1031 59th St	DOE	2,915	552	1,100	1,259	-	-2,915	7,452	6,976	8,019	8,872	9,117	1,665	-	-	-	-	-	-
K111	35 Starr St	DOE	11,046	7,765	6,300	6,594	9,710	-1,337	191	189	163	121	116	-75	-	-	-	-	-	-
K113	300 Adelphi St	DOE	10,303	6,239	9,066	8,780	9,211	-1,091	250	304	338	318	348	98	-	-	-	-	-	-
K115	1500 E 92nd St	DOE	1,843	550	688	783	371	-1,471	4,339	4,079	5,329	5,123	7,174	2,835	-	-	-	-	-	-
K152	725 E 23rd St	DOE	1,719	550	767	2,132	1,320	-399	12,784	9,904	9,865	10,562	11,405	-1,380	-	-	-	-	-	-
K160	5105 Ft Hamilton Pkwy	DOE	591	-	316	357	252	-340	4,113	3,642	4,608	4,258	4,811	698	-	-	-	-	-	-
K169	4305 7th Ave	DOE	2,063	371	1,513	1,142	880	-1,183	5,851	4,213	3,914	5,381	5,764	-87	-	-	-	-	-	-
K170	7109 6th Ave	DOE	4,579	2,283	2,324	550	464	-4,115	202	2,299	2,118	5,132	4,879	4,678	-	-	-	-	-	-
K180	5601 16th Ave	DOE	2,681	-	550	1,141	688	-1,994	5,965	5,561	5,742	7,143	7,581	1,616	-	-	-	-	-	-

Facility	Address	Agency / Organization	Heating Fuel Oil (MMBTUs)						Natural Gas (MMBTUs)						Steam (MMBTU)					
			FY15	FY16	FY17	FY18	FY19	FY15 to FY19 Delta	FY15	FY16	FY17	FY18	FY19	FY15 to FY19 Delta	FY15	FY16	FY17	FY18	FY19	FY15 to FY19 Delta
K181	1023 New York Ave	DOE	2,215	413	413	894	933	-1,281	8,302	5,824	7,356	8,120	9,692	1,390	-	-	-	-	-	-
K192	4715 18th Ave	DOE	2,118	605	344	1,169	990	-1,128	3,832	3,264	4,448	4,059	4,556	724	-	-	-	-	-	-
K194	3117 Ave W	DOE	1,031	-	413	633	248	-784	3,516	3,001	3,142	3,266	3,628	113	-	-	-	-	-	-
K201	8010 12th Ave	DOE	1,382	619	-	1,580	344	-1,038	5,351	5,283	4,822	4,240	5,215	-136	-	-	-	-	-	-
K205	6701 20th Ave	DOE	1,389	-	481	443	1,122	-266	3,625	3,708	3,760	3,892	3,914	290	-	-	-	-	-	-
K217	1100 Newkirk Ave	DOE	2,771	617	-	1,650	1,073	-1,698	7,216	5,594	6,813	6,674	6,709	-507	-	-	-	-	-	-
K223	4200 16th Ave	DOE	3,108	-	1,100	1,036	523	-2,585	6,625	6,047	6,070	6,408	6,177	-448	-	-	-	-	-	-
K227	6500 16th Ave	DOE	2,076	825	921	825	784	-1,293	5,346	4,331	5,389	6,996	6,702	1,356	-	-	-	-	-	-
K228	228 Ave S	DOE	2,751	756	688	-	481	-2,269	5,879	5,369	6,453	7,483	8,134	2,255	-	-	-	-	-	-
K229	1400 Benson Ave	DOE	935	-	426	715	344	-592	4,945	2,759	3,899	3,988	3,391	-1,554	-	-	-	-	-	-
K239	2401 Neptune Ave	DOE	13,544	6,573	1,031	1,811	-	-13,544	781	725	5,078	11,240	11,959	11,178	-	-	-	-	-	-
K244	5404 Tilden Ave	DOE	2,861	392	22	1,667	825	-2,036	8,865	6,849	7,284	5,532	6,472	-2,393	-	-	-	-	-	-
K246	72 Veronica Pl	DOE	2,379	828	-	880	1,267	-1,112	8,460	6,679	7,896	6,740	7,736	-725	-	-	-	-	-	-
K259	7305 Ft Hamilton Pkwy	DOE	6,929	3,802	6,043	7,009	7,306	376	3,929	2,468	2,410	2,122	2,621	-1,308	-	-	-	-	-	-
K264	371 89th St	DOE	-	-	-	-	-	-	3,740	2,014	2,452	3,323	4,391	652	-	-	-	-	-	-
K271	1137 Herkimer St	DOE	8,503	7,115	6,679	7,599	5,959	-2,543	91	79	77	72	67	-24	-	-	-	-	-	-
K278	1925 Stuart St	DOE	7,369	4,416	4,615	6,216	6,216	-1,154	378	346	286	227	291	-87	-	-	-	-	-	-
K281	8787 24th Ave	DOE	9,323	5,074	5,188	4,239	8,595	-728	330	292	282	361	370	40	-	-	-	-	-	-
K286	2525 Haring St	DOE	6,054	3,533	3,450	5,195	4,038	-2,016	175	84	106	121	122	-53	-	-	-	-	-	-
K291	231 Palmetto St	DOE	1,925	-	688	275	-	-1,925	6,982	5,602	6,337	5,301	6,033	-948	-	-	-	-	-	-
K292	300 Wyona St	DOE	11,320	9,802	8,153	11,647	10,610	-710	175	138	169	164	212	37	-	-	-	-	-	-
K293	284 Baltic St	DOE	8,704	6,349	6,371	6,565	5,630	-3,074	558	381	278	391	583	25	-	-	-	-	-	-
K296	125 Covert St	DOE	10,092	7,387	8,463	9,821	9,283	-809	295	303	300	272	260	-34	-	-	-	-	-	-
K302	350 Linwood St	DOE	9,468	5,657	9,281	9,188	9,049	-419	379	365	375	357	297	-82	-	-	-	-	-	-
K303	501 W Ave	DOE	7,323	5,397	-	-	-	-7,323	50	399	6,628	6,538	6,332	6,282	-	-	-	-	-	-
K313	283 Adams St	DOE	-	-	-	-	-	-	4,041	2,265	2,257	2,287	2,928	-1,113	-	-	-	-	-	-

Facility	Address	Agency / Organization	Heating Fuel Oil (MMBTUs)						Natural Gas (MMBTUs)						Steam (MMBTU)					
			FY15	FY16	FY17	FY18	FY19	FY15 to FY19 Delta	FY15	FY16	FY17	FY18	FY19	FY15 to FY19 Delta	FY15	FY16	FY17	FY18	FY19	FY15 to FY19 Delta
K314	330 59th St	DOE	-	847	-	-	-	-	10,114	5,943	5,361	6,588	6,432	-3,683	-	-	-	-	-	-
K317	610 Baltic St	DOE	-	19	-	-	-	-	4,816	2,745	3,499	3,671	3,377	-1,440	-	-	-	-	-	-
K318	101 Walton St	DOE	12,384	8,015	9,449	8,655	11,048	-1,337	74	63	58	63	45	-29	-	-	-	-	-	-
K321	180 7th Ave	DOE	4,716	2,581	3,198	4,746	3,811	-904	912	594	759	677	597	-316	-	-	-	-	-	-
K324	800 Gates Ave	DOE	8,226	4,056	4,100	5,549	4,670	-3,555	2	2	2	1	1	-1	-	-	-	-	-	-
K327	111 Bristol St [110 Chester St]	DOE	7,083	4,717	6,940	6,447	7,388	305	141	143	101	178	242	101	-	-	-	-	-	-
K329	2929 W 30th St	DOE	5,994	3,713	-	-	-	-5,994	44	40	4,805	5,060	4,678	4,634	-	-	-	-	-	-
K346	1400 Pennsylvania Ave	DOE	6,328	4,353	4,979	6,195	6,502	174	1	1	1	1	1	-0	-	-	-	-	-	-
K356	104 Sutter Ave	DOE	4,668	413	2,235	1,032	931	-3,738	4,503	6,691	6,046	7,707	7,799	3,296	-	-	-	-	-	-
K376	194 Harman St	DOE	976	-	344	550	573	-403	2,868	2,385	2,725	3,290	2,021	-846	-	-	-	-	-	-
K377	200 Woodbine St	DOE	-	-	-	-	-	-	3,684	3,274	3,199	3,541	3,586	-98	-	-	-	-	-	-
K380	370 Marcy Ave	DOE	5,933	4,263	4,675	5,101	4,901	-1,031	359	303	335	233	241	-118	-	-	-	-	-	-
K383	1300 Greene Ave	DOE	-	-	-	-	-	-	7,319	5,456	6,136	7,312	7,209	-110	-	-	-	-	-	-
K384	242 Cooper St	DOE	1,430	1,100	1,095	3,710	3,531	2,101	4,363	4,621	4,659	2,488	2,205	-2,158	-	-	-	-	-	-
K390	1224 Park Pl	DOE	11,717	7,476	9,243	7,972	788	-10,929	96	94	96	98	7,081	6,985	-	-	-	-	-	-
K391	790 E New York Ave	DOE	6,493	3,628	3,773	5,673	5,368	-1,125	3	0	1	-	-	-3	-	-	-	-	-	-
K395	1001 E 45th St	DOE	1,819	317	385	1,251	853	-967	4,571	4,561	4,700	4,555	4,071	-501	-	-	-	-	-	-
K400	2630 Benson Ave	DOE	1,925	7,914	-	-	-	-1,925	14,426	4,158	13,370	15,106	12,892	-1,534	-	-	-	-	-	-
K405	2893 Bedford Ave	DOE	-	-	14	14	-	-	85	75	102	100	130	45	-	-	-	-	-	-
K410	2800 Ocean Pkwy	DOE	2,954	471	908	2,401	477	-2,477	14,631	13,866	18,076	15,523	14,736	104	-	-	-	-	-	-
K415	5800 Tilden Ave	DOE	3,790	17	894	2,069	2,821	-969	13,890	13,122	15,571	15,558	15,036	1,146	-	-	-	-	-	-
K420	999 Jamaica Ave	DOE	36,334	28,921	35,366	40,827	37,904	1,570	345	190	289	314	474	129	-	-	-	-	-	-
K422	1065 Elton St	DOE	-	-	14	-	-	-	3,869	3,215	3,433	4,108	3,197	-672	-	-	-	-	-	-
K425	3787 Bedford Ave	DOE	25,834	19,726	21,788	19,419	27,885	2,051	190	194	186	159	119	-71	-	-	-	-	-	-
K430	29 Ft Greene Pl	DOE	57,657	47,930	49,822	55,909	51,286	-6,371	1,925	1,081	1,388	1,513	2,170	245	-	-	-	-	-	-
K435	400 Pennsylvania Ave	DOE	3,176	825	949	1,034	-	-3,176	12,942	10,977	14,800	13,840	19,074	6,131	-	-	-	-	-	-

Facility	Address	Agency / Organization	Heating Fuel Oil (MMBTUs)						Natural Gas (MMBTUs)						Steam (MMBTU)					
			FY15	FY16	FY17	FY18	FY19	FY15 to FY19 Delta	FY15	FY16	FY17	FY18	FY19	FY15 to FY19 Delta	FY15	FY16	FY17	FY18	FY19	FY15 to FY19 Delta
K440	883 Classon Ave	DOE	6,435	688	1,941	2,207	5,250	-1,186	19,080	18,235	16,893	16,708	11,852	-7,229	-	-	-	-	-	-
K445	1601 80th St	DOE	4,098	501	-	1,796	20	-4,077	13,700	10,029	10,724	11,740	10,537	-3,163	-	-	-	-	-	-
K450	850 Grand St	DOE	20,959	12,009	16,567	16,328	15,970	-4,989	58	74	57	78	98	40	-	-	-	-	-	-
K455	1700 Fulton St	DOE	20,476	-	-	14	-	-20,476	571	20,132	17,288	18,797	18,246	17,675	-	-	-	-	-	-
K458	832 Marcy Ave	DOE	1,856	344	894	646	1,437	-419	8,279	8,297	8,993	9,590	8,570	291	-	-	-	-	-	-
K460	237 7th Ave	DOE	-	-	-	-	-	-	25,594	18,910	23,212	24,958	26,070	476	-	-	-	-	-	-
K465	911 Flatbush Ave	DOE	8,216	1,956	2,909	894	5,381	-2,835	26,829	25,554	26,198	28,366	29,002	2,173	-	-	-	-	-	-
K470	600 Kingston Ave	DOE	4,387	1,134	509	1,329	2,119	-2,268	17,560	17,899	17,860	18,386	17,353	-207	-	-	-	-	-	-
K485	350 67th St	DOE	2,276	-	825	1,004	570	-1,705	8,493	7,284	8,366	8,992	7,307	-1,186	-	-	-	-	-	-
K490	8301 Shore Rd	DOE	-	-	-	-	-	-	23,176	17,877	17,999	19,927	20,817	-2,360	-	-	-	-	-	-
K495	3000 Ave X	DOE	18,969	14,768	14,941	15,182	14,208	-4,761	136	140	131	118	124	-13	-	-	-	-	-	-
K500	1600 Rockaway Pkwy	DOE	18,640	9,418	18,152	15,780	14,168	-4,471	73	81	72	102	107	34	-	-	-	-	-	-
K505	5800 20th Ave	DOE	20,017	14,703	14,002	15,335	15,645	-4,373	162	152	163	155	140	-22	-	-	-	-	-	-
K515	6565 Flatlands Ave	DOE	24,530	25,624	24,534	24,508	25,933	1,403	487	300	515	433	472	-16	-	-	-	-	-	-
K525	1600 Ave L	DOE	24,300	19,605	25,302	18,321	21,240	-3,060	81	80	98	140	31	-50	-	-	-	-	-	-
K540	50 Ave X	DOE	20,764	14,214	17,488	17,270	18,899	-1,865	352	287	281	290	272	-81	-	-	-	-	-	-
K580	105 Tech Pl	DOE	14,465	9,904	10,353	10,911	11,068	-3,398	787	797	869	548	580	-206	-	-	-	-	-	-
K600	901 Classon Ave	DOE	14,722	9,674	11,184	9,862	9,716	-5,005	675	663	698	953	1,104	430	-	-	-	-	-	-
K625	150 Albany Ave	DOE	2,324	481	-	792	894	-1,430	7,438	4,998	6,222	7,355	6,749	-688	-	-	-	-	-	-
K650	257 N 6th St	DOE	10,302	6,609	8,644	7,702	11,181	879	689	685	529	674	607	-82	-	-	-	-	-	-
K660	145 Pennsylvania Ave	DOE	3,561	1,239	-	1,334	1,320	-2,241	11,486	8,666	9,986	9,061	8,309	-3,178	-	-	-	-	-	-
K722	64 Ave X	DOE	1,114	-	619	948	550	-564	2,925	2,967	2,578	3,389	3,584	659	-	-	-	-	-	-
K798	696 Jamaica Ave	DOE	-	-	-	-	-	-	3,632	2,145	2,196	3,070	2,302	-1,329	-	-	-	-	-	-
K801	65 Court St	DOE	16,734	11,361	13,501	17,466	17,309	575	3	3	2	3	3	1	-	-	-	-	-	-
K802	131 Livingston St	DOE	826	-	-	344	1,390	564	2,409	1,902	2,340	3,108	2,185	-224	-	-	-	-	-	-
K805	49 Flatbush Ave	DOE	1,636	644	955	923	1,318	-318	5,542	4,721	4,526	5,175	5,093	-449	-	-	-	-	-	-

Facility	Address	Agency / Organization	Heating Fuel Oil (MMBTUs)						Natural Gas (MMBTUs)						Steam (MMBTU)					
			FY15	FY16	FY17	FY18	FY19	FY15 to FY19 Delta	FY15	FY16	FY17	FY18	FY19	FY15 to FY19 Delta	FY15	FY16	FY17	FY18	FY19	FY15 to FY19 Delta
K807	109 Bay 14th St	DOE	-	-	-	-	-	-	5,324	4,038	3,563	3,954	4,350	-974	-	-	-	-	-	-
M004	500 W 160th St	DOE	1,061	-	-	371	-	-1,061	2,605	1,929	5,312	6,865	4,545	1,940	-	-	-	-	-	-
M005	3703 10th Ave	DOE	-	-	-	963	-	-	5,211	2,885	3,660	4,473	3,655	-1,556	-	-	-	-	-	-
M008	465 W 167th St	DOE	-	-	-	-	757	757	3,435	2,400	2,380	2,810	3,005	-431	-	-	-	-	-	-
M010	2581 7th Ave	DOE	16,035	9,973	12,935	14,192	14,666	-1,370	107	88	77	86	59	-48	-	-	-	-	-	-
M013	1573 Madison Ave	DOE	9,438	6,577	8,139	8,377	7,468	-1,970	95	82	69	62	80	-16	-	-	-	-	-	-
M022	111 Columbia St	DOE	-	-	-	-	-	-	72	63	62	66	65	-7	4,805	3,328	4,577	14,314	5,237	432
M025	145 Stanton St	DOE	7,359	3,300	4,951	4,915	5,064	-2,295	59	68	66	55	49	-10	-	-	-	-	-	-
M030	144-176 E 128th St	DOE	-	-	-	-	-	-	6,646	5,574	6,257	7,360	7,091	445	-	-	-	-	-	-
M044	100 W 77th St	DOE	8,461	4,400	6,170	6,600	5,697	-2,764	584	474	544	456	470	-114	-	-	-	-	-	-
M045	2351 1st Ave	DOE	-	-	-	-	-	-	9,705	7,954	8,238	9,282	8,835	-870	-	-	-	-	-	-
M047	225 E 23rd St	DOE	-	-	-	-	-	-	3	3	3	3	3	0	7,344	5,202	5,658	7,349	7,852	507
M048	4360-4378 Broadway	DOE	756	-	-	564	413	-344	3,479	2,727	2,536	3,049	2,424	-1,055	-	-	-	-	-	-
M050	433 E 100th St	DOE	-	-	-	-	-	-	328	3,445	3,488	4,108	3,859	3,531	-	-	-	-	-	-
M052	650 Academy St	DOE	11,501	8,688	9,577	10,376	10,147	-1,354	249	356	322	316	272	23	-	-	-	-	-	-
M056	220 Henry St	DOE	-	-	-	-	-	-	66	73	60	59	65	-0	6,298	3,451	4,186	4,898	4,940	-1,359
M070	333 W 17th St	DOE	8,303	6,157	6,489	6,948	7,307	-996	121	104	76	76	59	-62	-	-	-	-	-	-
M088	215 W 114th St	DOE	10,423	7,097	8,539	8,250	9,010	-1,412	220	207	169	235	545	325	-	-	-	-	-	-
M090	21 Jumel Pl	DOE	-	-	696	-	-	-	5,881	5,254	5,010	6,175	6,393	513	-	-	-	-	-	-
M093	501 W 152nd St	DOE	-	-	-	-	11	11	1,906	1,543	1,763	4,741	3,033	1,127	-	-	-	-	-	-
M101	141 E 111th St	DOE	8,510	5,132	2,322	-	-	-8,510	35	23	2,421	5,196	6,766	6,731	-	-	-	-	-	-
M104	330 E 21st St	DOE	-	-	-	-	-	-	68	52	49	41	36	-32	4,426	2,633	3,009	3,755	3,532	-894
M112	535 E 119th St	DOE	4,828	3,862	-	-	-	-4,828	96	80	2,273	4,037	3,948	3,852	-	-	-	-	-	-
M117	240 E 109th St	DOE	14,386	8,598	8,419	12,561	12,079	-2,308	141	138	143	122	96	-45	-	-	-	-	-	-
M125	425 W 123rd St	DOE	15,962	9,841	11,102	12,386	12,461	-3,501	3	1	1	1	1	-1	-	-	-	-	-	-
M130	143 Baxter St	DOE	413	-	-	-	-	-413	4,854	3,033	3,789	4,095	4,605	-249	-	-	-	-	-	-

Facility	Address	Agency / Organization	Heating Fuel Oil (MMBTUs)						Natural Gas (MMBTUs)						Steam (MMBTU)					
			FY15	FY16	FY17	FY18	FY19	FY15 to FY19 Delta	FY15	FY16	FY17	FY18	FY19	FY15 to FY19 Delta	FY15	FY16	FY17	FY18	FY19	FY15 to FY19 Delta
M131	100 Hester St	DOE	8,182	4,744	5,019	6,152	6,155	-2,027	542	532	614	589	473	-69	-	-	-	-	-	-
M149	34 W 118th St	DOE	7,770	-	-	-	-	-7,770	258	7,310	6,334	7,644	7,302	7,044	-	-	-	-	-	-
M153	1750 Amsterdam Ave	DOE	2,874	784	757	758	-	-2,874	4,196	3,964	5,217	5,495	5,586	1,390	-	-	-	-	-	-
M167	220 E 76th St	DOE	5,751	5,504	5,537	6,172	5,379	-372	315	368	220	83	138	-177	-	-	-	-	-	-
M176	4862 Broadway	DOE	1,100	757	-	-	-	-1,100	2,880	362	313	305	2,192	-689	-	-	-	-	-	-
M188	442 E Houston St	DOE	413	-	-	647	-	-413	5,465	4,047	5,061	4,523	5,537	72	-	-	-	-	-	-
M189	2580 Amsterdam Ave	DOE	5,144	3,506	3,607	4,776	4,089	-1,056	21,855	20,898	19,151	18,355	16,268	-5,586	-	-	-	-	-	-
M218	4600 Broadway	DOE	8,242	7,403	7,268	8,235	7,308	-935	81	73	65	65	55	-25	-	-	-	-	-	-
M234	292 Greenwich St	DOE	-	-	-	-	-	-	35	20	27	36	38	3	5,738	4,925	6,624	5,058	5,012	-726
M271	645 Main St	DOE	-	-	-	-	-	-	339	335	319	332	344	5	-	-	-	-	-	-
M338	525 W 44th St	DOE	-	-	-	-	-	-	4,226	3,706	4,093	5,831	5,528	1,302	-	-	-	-	-	-
M435	260 Pleasant Ave	DOE	1,829	3,163	564	1,802	1,484	-346	9,407	4,914	8,268	10,272	11,126	1,719	-	-	-	-	-	-
M440	351 W 18th St	DOE	688	-	-	-	-	-688	22,349	14,457	15,795	20,228	17,518	-4,830	-	-	-	-	-	-
M445	350 Grand St	DOE	-	-	-	-	-	-	98	66	60	79	78	-21	18,843	12,184	12,690	15,756	14,814	-4,029
M460	40 Irving Pl	DOE	-	-	-	-	-	-	160	132	133	122	157	-3	30,577	21,303	24,773	29,224	29,617	-960
M465	549 Audubon Ave	DOE	35,843	23,731	30,053	29,967	32,975	-2,868	374	380	448	340	369	-5	-	-	-	-	-	-
M470	145 W 84th St	DOE	13,097	10,306	11,180	12,228	8,806	-4,291	56	53	62	70	71	15	-	-	-	-	-	-
M475	345 E 15th St	DOE	-	-	-	-	-	-	84	92	35	33	30	-54	14,025	9,978	8,257	9,347	8,577	-5,448
M480	317 E 67th St	DOE	-	-	-	-	-	-	98	87	77	72	104	6	17,659	12,135	14,121	17,078	20,583	2,924
M485	108 Amsterdam Ave	DOE	-	-	-	-	-	-	59	54	50	59	59	0	29,457	20,684	23,387	26,736	22,033	-7,424
M490	122 Amsterdam Ave	DOE	-	-	-	-	-	-	99	101	91	86	66	-34	18,662	9,467	11,615	15,998	15,030	-3,632
M501	2005 Madison Ave	DOE	11,131	10,294	13,704	16,286	13,434	2,303	312	43	187	223	304	-8	-	-	-	-	-	-
M506	140 W 102nd St	DOE	-	-	-	-	-	-	3,319	1,651	2,370	2,413	2,769	-550	-	-	-	-	-	-
M540	443 W 135th St	DOE	2,614	1,018	-	825	413	-2,201	10,414	7,968	10,926	11,426	12,058	1,645	-	-	-	-	-	-
M600	225 W 24th St	DOE	-	-	-	-	-	-	0	-	-	0	0	-	15,677	12,513	13,965	20,470	14,778	-899
M625	439 W 49th St	DOE	10,689	5,933	5,156	7,745	-	-10,689	97	1	81	157	7,643	7,546	-	-	-	-	-	-

Facility	Address	Agency / Organization	Heating Fuel Oil (MMBTUs)						Natural Gas (MMBTUs)						Steam (MMBTU)					
			FY15	FY16	FY17	FY18	FY19	FY15 to FY19 Delta	FY15	FY16	FY17	FY18	FY19	FY15 to FY19 Delta	FY15	FY16	FY17	FY18	FY19	FY15 to FY19 Delta
M646	321 E 96th St	DOE	1,444	688	440	385	-	-1,444	4,849	4,411	5,791	6,283	6,712	1,864	-	-	-	-	-	-
M841	466 West End Ave	DOE	4,020	2,714	2,677	4,119	3,879	-141	103	102	71	87	59	-44	-	-	-	-	-	-
M876	501 W 165th St	DOE	-	-	-	-	-	-	2,120	2,743	2,490	2,917	2,959	839	-	-	-	-	-	-
M971	12 Spruce St	DOE	-	-	-	-	-	-	60	58	46	51	72	12	-	-	-	-	-	-
Q005	50-40 Jacobus St	DOE	1,953	495	1,195	1,141	1,224	-729	7,289	6,278	7,339	7,764	6,261	-1,028	-	-	-	-	-	-
Q007	80-55 Cornish Ave	DOE	1,155	371	155	868	959	-196	6,509	4,479	4,228	5,879	6,286	-222	-	-	-	-	-	-
Q008	108-35 167th St	DOE	10,105	6,770	9,655	9,002	10,969	864	238	283	268	271	356	118	-	-	-	-	-	-
Q011	54-25 Skillman Ave	DOE	5,925	3,585	2,476	3,577	-	-5,925	58	73	96	3,049	6,158	6,099	-	-	-	-	-	-
Q013	55-01 94th St	DOE	770	248	768	1,169	701	-69	7,500	4,739	4,626	4,187	4,245	-3,255	-	-	-	-	-	-
Q014	107-01 Otis Ave	DOE	2,034	715	550	1,114	1,279	-755	4,939	5,213	5,421	6,821	7,098	2,159	-	-	-	-	-	-
Q019	40-32 99th St (98-02 Roosevelt Ave)	DOE	2,228	619	887	1,968	1,678	-549	6,251	4,538	5,368	4,689	7,905	1,654	-	-	-	-	-	-
Q020	142-30 Barclay Ave	DOE	908	-	433	419	757	-151	9,336	7,421	9,819	9,722	9,636	300	-	-	-	-	-	-
Q021	147-26 26th Ave	DOE	3,773	3,700	4,339	4,024	3,918	146	670	531	614	764	762	93	-	-	-	-	-	-
Q025	34-65 192nd St	DOE	9,016	7,244	6,049	9,128	8,378	-638	151	121	163	231	304	153	-	-	-	-	-	-
Q035	191-02 90th Ave	DOE	688	568	440	550	1,100	413	2,711	4,884	4,524	4,246	5,065	2,354	-	-	-	-	-	-
Q042	488 Beach 66th St	DOE	5,481	5,555	4,033	-	-	-5,481	11	13	5	4,818	4,864	4,853	-	-	-	-	-	-
Q043	160 Beach 29th St	DOE	9,921	5,710	7,067	31	28	-9,893	151	182	655	3,841	5,818	5,667	-	-	-	-	-	-
Q049	79-15 Penelope Ave	DOE	138	413	-	344	138	-0	4,012	3,073	2,937	4,469	3,732	-280	-	-	-	-	-	-
Q050	143-26 101st Ave	DOE	961	481	-	275	618	-343	3,679	3,191	6,280	6,796	6,542	2,863	-	-	-	-	-	-
Q053	10-45 Nameoke St	DOE	12,193	8,987	12,618	11,106	13,066	873	59	58	53	59	112	54	-	-	-	-	-	-
Q059	132-55 Ridgedale St	DOE	1,403	550	481	949	1,898	495	5,241	4,323	4,913	4,515	4,102	-1,139	-	-	-	-	-	-
Q061	98-50 50th Ave	DOE	8,714	5,948	8,299	8,784	7,573	-1,141	732	676	632	661	526	-206	-	-	-	-	-	-
Q062	97-25 108th St	DOE	963	-	-	1,444	689	-273	3,436	3,155	4,538	3,920	4,188	752	-	-	-	-	-	-
Q063	90-15 Sutter Ave	DOE	1,708	344	839	688	677	-1,032	5,778	5,361	5,675	5,685	5,715	-62	-	-	-	-	-	-
Q069	77-02 37th Ave	DOE	1,210	495	275	590	866	-344	3,534	3,400	3,531	3,611	5,399	1,865	-	-	-	-	-	-

Facility	Address	Agency / Organization	Heating Fuel Oil (MMBTUs)						Natural Gas (MMBTUs)						Steam (MMBTU)					
			FY15	FY16	FY17	FY18	FY19	FY15 to FY19 Delta	FY15	FY16	FY17	FY18	FY19	FY15 to FY19 Delta	FY15	FY16	FY17	FY18	FY19	FY15 to FY19 Delta
Q070	30-44 43rd St	DOE	-	-	-	14	-	-	4,560	2,915	4,246	5,698	4,918	358	-	-	-	-	-	-
Q074	61-15 Oceania St	DOE	8,037	5,056	6,291	6,942	5,349	-2,688	179	133	118	169	172	-7	-	-	-	-	-	-
Q075	16-66 Hancock St	DOE	3,410	1,723	2,201	-	-	-3,410	62	45	36	2,314	2,403	2,341	-	-	-	-	-	-
Q087	67-54 80th St	DOE	1,135	275	357	738	413	-722	3,573	3,288	3,647	4,063	3,703	129	-	-	-	-	-	-
Q088	60-85 Catalpa Ave	DOE	1,767	413	481	1,700	523	-1,245	5,238	3,471	3,609	5,114	5,335	97	-	-	-	-	-	-
Q089	85-28 Britton Ave	DOE	413	344	550	1,253	1,313	900	5,382	4,763	5,818	5,716	6,034	653	-	-	-	-	-	-
Q091	68-10 Central Ave	DOE	5,168	3,508	4,480	4,916	4,763	-405	208	196	206	215	227	20	-	-	-	-	-	-
Q093	66-56 Forest Ave	DOE	8,270	6,766	6,040	5,761	7,787	-483	1,244	822	977	1,228	1,135	-110	-	-	-	-	-	-
Q100	111-11 118th St	DOE	1,650	499	495	825	834	-816	6,345	6,059	5,915	5,164	6,077	-268	-	-	-	-	-	-
Q102	55-24 Van Horn St	DOE	1,128	-	-	770	248	-881	4,317	2,566	3,644	3,705	2,839	-1,478	-	-	-	-	-	-
Q105	420 Beach 51st St	DOE	5,108	2,609	3,533	-	-	-5,108	-	-	-	4,208	4,140	4,140	-	-	-	-	-	-
Q108	108-10 109th Ave	DOE	2,247	855	1,161	1,489	1,604	-643	5,684	4,314	4,934	6,178	5,580	-104	-	-	-	-	-	-
Q113	87-21 79th Ave	DOE	769	-	-	316	337	-432	4,168	3,323	4,485	3,791	3,402	-765	-	-	-	-	-	-
Q119	74-01 78th Ave	DOE	1,282	303	344	699	1,128	-154	4,947	4,069	4,254	4,454	5,192	245	-	-	-	-	-	-
Q120	58-01 136th St	DOE	413	-	481	730	440	27	5,772	4,698	5,547	5,041	4,658	-1,114	-	-	-	-	-	-
Q124	129-15 150th Ave	DOE	7,877	5,196	4,596	5,303	4,871	-3,007	504	341	307	375	431	-73	-	-	-	-	-	-
Q125	46-02 47th Ave	DOE	371	722	151	-	261	-110	8,053	4,135	4,728	8,375	7,897	-156	-	-	-	-	-	-
Q129	128-02 7th Ave	DOE	289	688	-	-	628	339	4,801	3,688	4,370	4,634	4,662	-139	-	-	-	-	-	-
Q137	109-15 98th St	DOE	2,366	454	413	687	935	-1,430	6,539	5,726	6,797	6,791	5,910	-629	-	-	-	-	-	-
Q142	142-10 Linden Blvd	DOE	2,021	523	522	1,356	-	-2,021	7,132	5,707	6,740	7,096	8,876	1,744	-	-	-	-	-	-
Q145	33-34 80th St	DOE	11,581	8,490	8,217	8,939	6,887	-4,693	877	773	716	140	374	-502	-	-	-	-	-	-
Q146	98-01 159th Ave	DOE	1,046	715	482	797	729	-317	2,305	1,955	2,501	3,563	3,148	843	-	-	-	-	-	-
Q153	60-02 60th Ln	DOE	1,341	337	634	839	809	-532	6,109	5,330	5,213	6,310	7,196	1,087	-	-	-	-	-	-
Q157	63-55 102nd St	DOE	-	-	-	-	-	-	8,373	5,546	6,074	6,867	6,522	-1,851	-	-	-	-	-	-
Q161	101-33 124th St	DOE	688	688	-	729	454	-234	2,599	2,046	2,125	2,377	1,953	-646	-	-	-	-	-	-
Q163	159-01 59th Ave	DOE	-	-	-	-	-	-	3,760	2,752	3,692	4,941	5,050	1,290	-	-	-	-	-	-



Facility	Address	Agency / Organization	Heating Fuel Oil (MMBTUs)						Natural Gas (MMBTUs)						Steam (MMBTU)					
			FY15	FY16	FY17	FY18	FY19	FY15 to FY19 Delta	FY15	FY16	FY17	FY18	FY19	FY15 to FY19 Delta	FY15	FY16	FY17	FY18	FY19	FY15 to FY19 Delta
Q166	33-09 35th Ave	DOE	1,444	474	330	976	591	-853	5,186	5,276	5,872	6,071	6,239	1,053	-	-	-	-	-	-
Q176	120-45 235th St	DOE	4,312	3,394	3,008	3,908	4,679	368	232	167	1,903	1,578	1,812	1,580	-	-	-	-	-	-
Q177	56-37 188th St	DOE	5,258	3,337	4,020	3,288	-	-5,258	375	349	335	59	13,046	12,672	-	-	-	-	-	-
Q181	148-15 230th St	DOE	4,137	2,306	3,431	3,956	3,453	-685	401	399	436	382	393	-8	-	-	-	-	-	-
Q189	144-80 Barclay Ave	DOE	10,408	5,732	7,254	7,619	8,246	-2,161	330	442	462	403	685	355	-	-	-	-	-	-
Q195	253-50 149th Ave	DOE	6,877	1,726	-	-	-	-6,877	387	252	2,752	3,184	3,448	3,062	-	-	-	-	-	-
Q196	71-25 113th St	DOE	4,453	2,557	4,725	3,792	4,426	-27	1,425	1,464	1,393	1,476	1,346	-78	-	-	-	-	-	-
Q198	365 Beach 56th St	DOE	7,948	5,074	5,519	-	-	-7,948	313	996	1,044	7,895	8,060	7,747	-	-	-	-	-	-
Q202	138-30 Lafayette St	DOE	8,049	7,268	5,247	4,752	6,346	-1,703	63	70	86	85	81	18	-	-	-	-	-	-
Q208	74-30 Commonwealth Blvd	DOE	853	-	536	696	1,449	597	5,080	4,199	5,451	5,356	3,867	-1,213	-	-	-	-	-	-
Q212	34-85 82nd St	DOE	990	358	165	619	330	-660	2,570	2,543	2,709	3,041	2,625	55	-	-	-	-	-	-
Q226	121-10 Rockaway Blvd	DOE	2,365	756	886	1,416	1,726	-639	10,535	7,000	7,499	8,922	9,536	-998	-	-	-	-	-	-
Q227	32-02 Junction Blvd	DOE	-	-	-	-	-	-	8,360	4,393	5,585	5,593	5,541	-2,819	-	-	-	-	-	-
Q230	34-01 73rd St	DOE	825	344	343	440	206	-619	2,806	2,115	2,593	3,297	2,632	-174	-	-	-	-	-	-
Q234	30-15 29th St	DOE	806	481	-	1,134	-	-806	1,676	569	522	624	3,776	2,100	-	-	-	-	-	-
Q237	46-21 Colden St	DOE	10,372	4,649	6,503	5,863	8,616	-1,756	79	85	95	109	97	18	-	-	-	-	-	-
Q239	17-15 Weirfield St	DOE	877	206	-	853	440	-437	2,673	1,914	2,331	2,352	2,333	-340	-	-	-	-	-	-
Q247	69-26 65th Dr	DOE	10	14	-	-	-	-10	2,292	1,679	1,624	2,875	5,400	3,108	-	-	-	-	-	-
Q253	1307 Central Ave	DOE	1,004	34	371	-	1,084	80	2,614	647	533	3,622	596	-2,018	-	-	-	-	-	-
Q260	40-20 100th St	DOE	-	-	-	14	-	-	4,185	1,760	2,411	3,225	3,107	-1,078	-	-	-	-	-	-
Q263	222-14 Jamaica Ave	DOE	-	-	-	-	24	24	3,110	1,625	2,350	3,110	3,576	466	-	-	-	-	-	-
Q266	74-10 Commonwealth Blvd	DOE	1,165	-	413	639	619	-547	3,380	2,790	3,562	4,743	4,008	628	-	-	-	-	-	-
Q268	92-07 175th St	DOE	1,348	344	206	516	303	-1,045	2,785	2,869	3,442	3,632	4,366	1,582	-	-	-	-	-	-
Q270	233-15 Merrick Blvd	DOE	1,252	550	413	651	403	-849	4,032	3,252	4,144	4,919	3,695	-336	-	-	-	-	-	-
Q273	88-07 102nd St	DOE	-	-	-	-	-	-	1,285	341	686	794	540	-745	-	-	-	-	-	-

Facility	Address	Agency / Organization	Heating Fuel Oil (MMBTUs)						Natural Gas (MMBTUs)						Steam (MMBTU)					
			FY15	FY16	FY17	FY18	FY19	FY15 to FY19 Delta	FY15	FY16	FY17	FY18	FY19	FY15 to FY19 Delta	FY15	FY16	FY17	FY18	FY19	FY15 to FY19 Delta
Q276	108-29 155th St	DOE	-	-	-	-	-	-	3,979	5,247	5,500	4,782	4,673	694	-	-	-	-	-	-
Q292	99-01 34th Ave	DOE	732	292	1,306	550	1,375	644	1,915	2,167	3,261	4,614	3,861	1,946	-	-	-	-	-	-
Q400	156-10 Baisley Blvd	DOE	20,789	12,555	15,861	15,092	13,107	-7,682	-	64	70	60	46	46	-	-	-	-	-	-
Q404	1-50 51st Ave	DOE	14	-	-	23	20	6	7,647	4,196	4,089	5,096	4,350	-3,297	-	-	-	-	-	-
Q405	32-24 Corporal Kennedy St	DOE	10,555	6,234	7,553	8,735	7,613	-2,942	1,171	3,335	2,971	3,478	3,240	2,069	-	-	-	-	-	-
Q410	100-00 Beach Channel Dr	DOE	30,768	12,563	-	55	-	-30,768	67	34	15,305	16,233	16,649	16,582	-	-	-	-	-	-
Q415	5700 223rd St	DOE	20,686	16,967	18,724	18,070	18,952	-1,734	185	185	170	190	209	24	-	-	-	-	-	-
Q420	143-10 Springfield Blvd	DOE	16,667	13,958	12,883	14,725	12,271	-4,396	377	418	405	343	359	-18	-	-	-	-	-	-
Q425	63-25 Main St	DOE	17,401	12,194	12,556	13,909	12,063	-5,338	3,065	1,935	3,174	2,870	3,452	387	-	-	-	-	-	-
Q430	58-20 Utopia Pkwy	DOE	12,769	9,954	12,487	13,927	16,137	3,368	939	892	765	772	799	-140	-	-	-	-	-	-
Q435	230-17 Hillside Ave	DOE	14,497	12,125	11,480	13,339	11,305	-3,191	606	481	511	496	622	16	-	-	-	-	-	-
Q440	67-01 110th St	DOE	21,999	13,172	15,107	19,537	21,042	-957	106	95	115	213	217	112	-	-	-	-	-	-
Q445	48-10 31st Ave	DOE	20,804	14,738	17,274	21,005	22,159	1,355	143	141	141	148	162	19	-	-	-	-	-	-
Q452	14-30 Broadway	DOE	605	275	-	-	35	-570	11,230	7,130	7,897	13,150	13,801	2,571	-	-	-	-	-	-
Q455	48-01 90th St	DOE	4,051	578	482	-	-	-4,051	12,402	9,447	11,278	12,322	14,347	1,945	-	-	-	-	-	-
Q460	35-01 Union St	DOE	20,457	12,495	15,493	16,786	17,013	-3,444	167	176	170	147	156	-12	-	-	-	-	-	-
Q470	167-01 Gothic Dr	DOE	-	-	-	-	-	-	18,346	14,845	18,025	17,254	16,629	-1,716	-	-	-	-	-	-
Q475	89-30 114th St	DOE	19,263	16,578	15,475	15,948	18,860	-403	49	36	33	18	41	-8	-	-	-	-	-	-
Q480	101-01 Rockaway Blvd	DOE	20,319	15,703	13,795	15,340	14,687	-5,631	63	65	100	114	137	74	-	-	-	-	-	-
Q505	160-05 Highland Ave	DOE	23,423	19,033	14,749	16,500	19,364	-4,058	173	156	148	202	179	6	-	-	-	-	-	-
Q515	149-11 Melbourne Ave	DOE	413	413	413	400	894	481	6,536	4,044	5,566	5,649	5,898	-639	-	-	-	-	-	-
Q566	74-20 Commonwealth Blvd	DOE	1,350	-	-	990	1,686	336	6,456	4,051	4,801	5,720	4,735	-1,721	-	-	-	-	-	-
Q570	35-12 35th Ave	DOE	-	-	19	-	12	12	4,506	3,876	4,853	4,798	5,039	533	-	-	-	-	-	-
Q600	37-02 47th Ave	DOE	1,334	825	1,028	1,251	275	-1,059	8,143	6,430	8,220	7,741	5,568	-2,575	-	-	-	-	-	-
Q610	45-30 36th St	DOE	18,346	11,324	14,924	17,926	15,724	-2,622	716	741	690	497	347	-369	-	-	-	-	-	-

Facility	Address	Agency / Organization	Heating Fuel Oil (MMBTUs)						Natural Gas (MMBTUs)						Steam (MMBTU)					
			FY15	FY16	FY17	FY18	FY19	FY15 to FY19 Delta	FY15	FY16	FY17	FY18	FY19	FY15 to FY19 Delta	FY15	FY16	FY17	FY18	FY19	FY15 to FY19 Delta
Q620	165-65 84th Ave	DOE	12,999	8,911	8,009	10,211	7,218	-5,781	152	187	218	247	239	88	-	-	-	-	-	-
Q650	94-06 104th St	DOE	-	-	-	-	-	-	3,365	2,117	3,021	4,025	4,060	695	-	-	-	-	-	-
Q680	150-91 87th Rd	DOE	496	34	275	289	141	-356	835	776	909	867	781	-54	-	-	-	-	-	-
Q686	91-30 Metropolitan Ave	DOE	23	19	-	14	33	10	14,768	9,611	12,006	8,837	8,196	-6,572	-	-	-	-	-	-
Q690	116-25 Guy Brewer Blvd	DOE	1,925	1,678	793	1,701	942	-983	5,992	3,367	3,484	4,708	3,225	-2,767	-	-	-	-	-	-
Q695	160-20 Goethals Ave	DOE	14	14	-	-	16	2	7,183	4,979	5,075	6,391	4,777	-2,407	-	-	-	-	-	-
Q721	41-15 104th St	DOE	729	344	413	756	756	28	3,666	3,302	4,104	3,580	3,848	182	-	-	-	-	-	-
Q722	57-12 94th St	DOE	1,171	-	441	591	6	-1,165	2,105	1,895	2,217	2,486	2,649	545	-	-	-	-	-	-
Q800	28-11 Queens Plz N	DOE	-	-	-	-	-	-	6,284	3,762	3,227	4,616	4,035	-2,249	-	-	-	-	-	-
Q801	44-36 Vernon Blvd	DOE	22,057	16,019	19,169	18,050	17,708	-4,350	2	1	2	0	-	-2	-	-	-	-	-	-
Q849	976 Seneca Ave	DOE	1,031	413	1,251	985	430	-601	4,864	3,787	3,910	5,613	5,449	585	-	-	-	-	-	-
Q859	30-48 Linden Pl	DOE	-	-	-	-	-	-	1,199	662	493	921	840	-359	-	-	-	-	-	-
R004	200 Nedra Ln	DOE	3,338	2,623	3,213	3,293	3,106	-232	54	68	11	40	36	-18	-	-	-	-	-	-
R006	555 Page Ave	DOE	1,293	344	-	371	976	-316	3,794	4,490	3,734	2,484	3,045	-748	-	-	-	-	-	-
R007	1270 Huguenot Ave	DOE	6,561	5,685	5,576	5,615	4,418	-2,143	198	153	141	167	176	-21	-	-	-	-	-	-
R013	191 Vermont Ave	DOE	1,320	-	-	1,169	550	-770	1,796	1,943	2,074	1,540	2,737	941	-	-	-	-	-	-
R014	100 Tompkins Ave	DOE	344	413	550	-	481	138	4,014	2,948	3,438	4,351	3,988	-26	-	-	-	-	-	-
R022	1860 Forest Ave	DOE	825	275	275	660	-	-825	5,107	4,416	4,525	5,121	5,287	181	-	-	-	-	-	-
R024	225 Cleveland Ave	DOE	9,812	6,391	5,664	9,007	7,499	-2,312	213	199	157	161	162	-51	-	-	-	-	-	-
R043	100 Essex Dr	DOE	-	-	14	-	-	-	7,082	4,194	5,332	4,457	4,779	-2,303	-	-	-	-	-	-
R056	250 Kramer Ave	DOE	1,507	275	138	605	413	-1,094	5,211	3,955	4,729	4,937	3,782	-1,429	-	-	-	-	-	-
R058	77 Marsh Ave	DOE	1,407	432	344	639	385	-1,022	5,010	3,927	4,616	5,490	4,036	-974	-	-	-	-	-	-
R069	144 Keating Pl	DOE	5,000	2,828	-	-	-	-5,000	74	12	3,040	3,551	4,035	3,961	-	-	-	-	-	-
R072	33 Ferndale Ave	DOE	6,486	3,686	4,432	4,732	4,573	-1,914	1	1	0	0	0	-1	-	-	-	-	-	-
R075	455 Huguenot Ave	DOE	11,597	8,875	8,136	9,863	10,603	-994	82	72	74	85	89	7	-	-	-	-	-	-
R435	465 New Dorp Ln	DOE	18,719	16,059	19,458	19,057	19,822	1,104	85	84	75	79	85	-0	-	-	-	-	-	-

Facility	Address	Agency / Organization	Heating Fuel Oil (MMBTUs)						Natural Gas (MMBTUs)						Steam (MMBTU)					
			FY15	FY16	FY17	FY18	FY19	FY15 to FY19 Delta	FY15	FY16	FY17	FY18	FY19	FY15 to FY19 Delta	FY15	FY16	FY17	FY18	FY19	FY15 to FY19 Delta
R440	485 Clawson St	DOE	1,511	344	264	1,591	1,114	-397	6,580	5,192	6,743	7,397	6,942	362	-	-	-	-	-	-
R445	85 St. Joseph's Ave	DOE	3,913	866	1,043	1,991	1,952	-1,961	13,436	11,351	12,537	13,869	16,862	3,426	-	-	-	-	-	-
R450	105 Hamilton Ave	DOE	25,369	14,973	17,865	14,024	18,141	-7,229	711	474	523	2,352	4,353	3,641	-	-	-	-	-	-
R455	100 Luten Ave	DOE	23,518	15,927	15,922	17,727	16,106	-7,411	122	157	198	379	231	109	-	-	-	-	-	-
R460	1200 Manor Rd	DOE	19,807	11,036	13,172	13,679	16,659	-3,148	113	67	992	1,110	1,102	990	-	-	-	-	-	-
R600	290 St Marks Pl	DOE	2,415	-	550	943	522	-1,893	4,492	4,427	6,148	6,458	6,329	1,837	-	-	-	-	-	-
R861	280 Regis Dr	DOE	-	-	9	-	-	-	2,601	1,760	1,972	2,652	1,455	-1,146	-	-	-	-	-	-
R880	715 Ocean Ter	DOE	1,009	399	456	567	526	-483	27,476	21,964	22,015	22,890	22,737	-4,738	-	-	-	-	-	-
X003	2100 Lafontaine Ave	DOE	17	335	15	413	282	265	4,520	3,159	3,519	3,368	3,688	-832	-	-	-	-	-	-
X015	2195 Andrews Ave	DOE	-	-	358	28	-	-	10,064	6,539	8,060	9,290	8,801	-1,263	-	-	-	-	-	-
X020	3050 Webster Ave	DOE	249	1,678	1,210	1,276	1,444	1,195	12,016	4,565	8,405	3,490	7,150	-4,866	-	-	-	-	-	-
X022	270 E 167th St	DOE	10,606	7,466	7,334	8,488	8,270	-2,336	304	281	298	330	443	139	-	-	-	-	-	-
X023	2151 Washington Ave	DOE	1,238	3,315	2,453	3,575	963	-275	5,417	447	1,802	392	7,487	2,069	-	-	-	-	-	-
X026	1930 Andrews Ave	DOE	8,005	5,088	4,156	-	-	-8,005	29	-	2,172	6,857	7,111	7,082	-	-	-	-	-	-
X034	770 Grote St	DOE	413	-	-	675	-	-413	3,371	3,078	2,934	2,923	709	-2,662	-	-	-	-	-	-
X037	360 W 230th St	DOE	-	155	619	-	-	-	2,529	2,090	2,389	3,662	4,338	1,809	-	-	-	-	-	-
X054	2703 Webster Ave	DOE	261	-	336	701	770	509	3,986	3,352	3,519	3,307	3,433	-553	-	-	-	-	-	-
X056	341 E 207th St	DOE	-	-	-	-	-	-	4	-	4,553	4,518	4,315	4,311	-	-	-	-	-	-
X070	1691 Weeks Ave	DOE	7,563	4,683	6,120	6,397	6,006	-1,557	1,082	1,525	1,644	1,565	1,914	833	-	-	-	-	-	-
X072	2951 Dewey Ave	DOE	3,438	413	688	413	2,063	-1,375	5,222	6,044	5,759	6,398	4,575	-647	-	-	-	-	-	-
X074	730 Bryant Ave	DOE	7,563	5,230	4,590	7,402	7,316	-247	343	303	323	310	337	-6	-	-	-	-	-	-
X079	125 E 181st St	DOE	6,209	6,056	4,945	5,140	7,033	824	1,519	518	360	1,190	1,222	-297	-	-	-	-	-	-
X080	149 E Mosholu Pkwy N	DOE	7,426	4,951	5,937	6,563	6,101	-1,325	1,511	1,191	1,127	1,198	1,057	-454	-	-	-	-	-	-
X084	1434 Longfellow Ave	DOE	6,543	4,597	4,147	5,559	6,474	-68	77	88	88	86	78	2	-	-	-	-	-	-
X086	2756 Reservoir Ave	DOE	1,158	1,498	6,317	2,448	550	-608	7,514	4,933	634	806	6,831	-683	-	-	-	-	-	-

Facility	Address	Agency / Organization	Heating Fuel Oil (MMBTUs)						Natural Gas (MMBTUs)						Steam (MMBTU)					
			FY15	FY16	FY17	FY18	FY19	FY15 to FY19 Delta	FY15	FY16	FY17	FY18	FY19	FY15 to FY19 Delta	FY15	FY16	FY17	FY18	FY19	FY15 to FY19 Delta
X089	980 Mace Ave	DOE	1,375	688	2,269	498	1,375	-0	5,627	4,491	3,106	5,094	4,902	-725	-	-	-	-	-	-
X098	1619 Boston Rd	DOE	551	-	-	891	885	334	11,770	8,401	7,730	7,653	6,362	-5,409	-	-	-	-	-	-
X101	2750 Lafayette Ave	DOE	8,344	5,946	6,810	6,913	7,443	-901	345	437	250	110	118	-228	-	-	-	-	-	-
X102	1827 Archer St	DOE	1,141	625	-	-	2,503	1,362	12,078	7,884	7,669	7,631	6,482	-5,596	-	-	-	-	-	-
X116	977 Fox St	DOE	-	-	-	-	-	-	3,958	3,533	4,933	5,409	4,521	563	-	-	-	-	-	-
X129	2055 Mapes Ave	DOE	8,262	7,125	7,196	8,178	6,892	-1,370	105	110	115	136	133	28	-	-	-	-	-	-
X131	885 Bolton Ave	DOE	10,379	8,543	8,519	-	-	-10,379	125	134	93	1,610	5,518	5,393	-	-	-	-	-	-
X136	750 Jennings St	DOE	8,272	7,821	6,944	6,830	6,158	-2,114	287	304	270	455	434	147	-	-	-	-	-	-
X137	2225 Webster Ave	DOE	-	-	-	-	-	-	8,743	6,027	6,559	8,412	5,776	-2,967	-	-	-	-	-	-
X139	345 Brook Ave	DOE	7,150	4,469	5,363	6,307	4,426	-2,724	588	664	586	333	280	-309	-	-	-	-	-	-
X141	660 W 237th St	DOE	-	-	-	14	17	17	11,349	9,740	10,454	10,775	9,337	-2,012	-	-	-	-	-	-
X145	1000 Teller Ave	DOE	11,037	6,491	7,428	9,438	7,545	-3,492	121	96	97	108	127	6	-	-	-	-	-	-
X146	968 Cauldwell Ave	DOE	4,779	3,720	4,098	5,495	4,946	167	448	173	92	75	287	-161	-	-	-	-	-	-
X147	1600 Webster Ave	DOE	4,992	6,051	4,773	5,484	5,342	350	95	91	66	83	86	-10	-	-	-	-	-	-
X149	360 E 145th St	DOE	6,841	4,136	4,942	4,790	4,426	-2,416	1,191	878	1,025	1,039	957	-234	-	-	-	-	-	-
X151	250 E 156th St	DOE	-	-	-	-	-	-	-	-	-	-	-	-	-	-	-	-	-	-
X155	470 Jackson Ave	DOE	11,965	7,612	8,486	10,817	9,377	-2,588	89	101	115	108	135	46	-	-	-	-	-	-
X158	800 Home St	DOE	10,244	6,372	8,857	10,901	9,165	-1,079	54	53	61	68	61	7	-	-	-	-	-	-
X162	600 St. Ann's Ave	DOE	7,528	6,347	6,393	7,108	7,758	231	68	66	54	52	51	-17	-	-	-	-	-	-
X166	250 E 164th St	DOE	6,458	5,605	6,609	6,487	8,779	2,321	191	172	150	473	345	154	-	-	-	-	-	-
X167	1970 W Farms Rd	DOE	7,281	4,741	2,511	-	-	-7,281	131	108	3,112	4,958	5,404	5,272	-	-	-	-	-	-
X182	601 Newman Ave	DOE	3,882	2,059	2,980	3,626	4,398	516	63	69	60	58	54	-9	-	-	-	-	-	-
X183	339 Morris Ave	DOE	7,109	5,321	6,140	7,199	6,344	-766	104	93	94	91	78	-26	-	-	-	-	-	-
X184	778 Forest Ave	DOE	6,545	4,689	5,363	5,558	6,578	33	82	69	59	65	66	-16	-	-	-	-	-	-
X193	1919 Prospect Ave	DOE	7,288	5,527	5,506	6,398	6,281	-1,006	119	116	126	118	110	-9	-	-	-	-	-	-
X194	1301 Zerega Ave	DOE	897	21	708	1,232	365	-532	9,128	7,624	7,687	6,526	7,016	-2,113	-	-	-	-	-	-

Facility	Address	Agency / Organization	Heating Fuel Oil (MMBTUs)						Natural Gas (MMBTUs)						Steam (MMBTU)					
			FY15	FY16	FY17	FY18	FY19	FY15 to FY19 Delta	FY15	FY16	FY17	FY18	FY19	FY15 to FY19 Delta	FY15	FY16	FY17	FY18	FY19	FY15 to FY19 Delta
X198	1180 Tinton Ave	DOE	4,403	3,748	3,119	5,706	4,972	569	78	67	68	77	62	-16	-	-	-	-	-	-
X235	1220 Gerard Ave	DOE	309	481	-	413	-	-309	6,844	4,804	5,026	6,612	7,346	503	-	-	-	-	-	-
X240	1501 Jerome Ave	DOE	-	-	-	-	-	-	7,877	5,486	5,659	4,999	9,072	1,196	-	-	-	-	-	-
X279	2100 Walton Ave	DOE	-	-	-	23	402	402	5,219	3,348	4,120	4,598	3,594	-1,624	-	-	-	-	-	-
X306	40 W Tremont Ave	DOE	7,934	4,263	5,871	7,743	6,800	-1,134	721	645	734	205	151	-570	-	-	-	-	-	-
X368	2975 Tibbett Ave	DOE	1,788	-	-	677	-	-1,788	6,007	5,116	6,131	6,556	7,013	1,006	-	-	-	-	-	-
X400	1110 Boston Rd	DOE	3,163	1,650	1,485	1,536	2,599	-565	8,634	9,087	9,866	10,670	8,983	350	-	-	-	-	-	-
X401	1010 Rev James Polite Ave	DOE	-	-	-	-	-	-	7,966	7,936	7,352	8,214	8,784	817	-	-	-	-	-	-
X405	3000 E Tremont Ave	DOE	34,334	19,410	2,475	-	26	-34,308	136	94	16,946	21,213	25,483	25,347	-	-	-	-	-	-
X410	240 E 172nd St	DOE	-	-	-	-	-	-	16,728	12,567	11,758	13,257	17,140	412	-	-	-	-	-	-
X415	925 Astor Ave	DOE	3,739	894	2,213	2,751	2,682	-1,057	20,006	14,334	14,776	16,407	14,986	-5,020	-	-	-	-	-	-
X420	1300 Boynton Ave	DOE	25,910	14,681	16,588	15,957	-	-25,910	748	680	466	231	29,119	28,371	-	-	-	-	-	-
X423	1551 E 172nd St	DOE	25,910	14,681	16,588	15,957	-	-25,910	3,762	2,461	3,222	3,288	3,649	-113	-	-	-	-	-	-
X425	800 E Gun Hill Rd	DOE	40,991	32,225	28,302	34,413	35,532	-5,459	139	-	-	-	-	-139	-	-	-	-	-	-
X430	2780 Reservoir Ave	DOE	3,467	1,461	688	14,186	4,396	929	14,998	12,648	14,439	1,257	13,924	-1,074	-	-	-	-	-	-
X435	500 E Fordham Rd	DOE	25,347	-	-	-	-	-25,347	227	20,654	20,538	21,867	21,113	20,886	-	-	-	-	-	-
X440	100 W Mosholu Pkwy S	DOE	34,453	25,754	26,754	23,993	34,773	319	1,875	1,738	1,090	1,374	1,143	-732	-	-	-	-	-	-
X445	75 W 205th St	DOE	14,165	11,492	11,508	13,679	10,718	-3,447	437	380	510	422	71	-366	-	-	-	-	-	-
X450	1980 Lafayette Ave	DOE	22,275	15,388	13,826	16,254	16,360	-5,915	598	587	546	424	468	-129	-	-	-	-	-	-
X455	650-850 Baychester Ave	DOE	-	-	-	-	-	-	501	505	466	313	344	-157	-	-	-	-	-	-
X460	244 E 163rd St	DOE	826	629	550	908	756	-69	4,499	3,114	3,803	3,755	4,111	-389	-	-	-	-	-	-
X465	4143 Third Ave	DOE	-	-	-	-	-	-	4,058	2,180	2,720	2,248	2,400	-1,658	-	-	-	-	-	-
X475	99 Terrace View Ave	DOE	26,991	15,969	15,972	14,818	15,876	-11,115	484	66	-	-	-	-484	-	-	-	-	-	-
X498	1640 Bronxdale Ave	DOE	-	-	-	-	-	-	3,351	1,500	1,662	1,885	1,689	-1,663	-	-	-	-	-	-
X600	333 E 151st St	DOE	18,727	13,212	12,118	15,143	14,860	-3,867	108	99	113	119	97	-12	-	-	-	-	-	-

Facility	Address	Agency / Organization	Heating Fuel Oil (MMBTUs)						Natural Gas (MMBTUs)						Steam (MMBTU)					
			FY15	FY16	FY17	FY18	FY19	FY15 to FY19 Delta	FY15	FY16	FY17	FY18	FY19	FY15 to FY19 Delta	FY15	FY16	FY17	FY18	FY19	FY15 to FY19 Delta
X655	445 Southern Blvd	DOE	-	-	-	-	-	-	12,179	8,197	8,083	8,368	11,047	-1,132	-	-	-	-	-	-
X790	730 Concourse Village W	DOE	18	39	17	15	17	-1	7,690	5,946	8,505	7,325	6,231	-1,459	-	-	-	-	-	-
X970	1595 Bathgate Ave	DOE	-	-	-	-	-	-	2,953	2,018	3	83	201	-2,751	-	-	-	-	-	-
DOF Facility	345 Adams St	DOF	2,719	463	454	772	-	-2,719	11,853	8,939	9,693	8,984	10,127	-1,726	-	-	-	-	-	-
Morrisania District Health Center	1309 Fulton Ave	DOHMH	-	-	-	-	-	-	4,543	3,323	3,903	4,189	4,765	222	-	-	-	-	-	-
Public Health Laboratory	455 1st Ave	DOHMH	-	-	-	-	-	-	18	7	8	10	4	-14	137,887	118,171	108,820	104,826	110,158	-27,728
PSAC 2	350 Marconi St	DOITT	-	-	1,098	1,479	2,826	2,826	77	7,577	23,084	20,421	18,525	18,449	-	-	-	-	-	-
Harper St Asphalt Plant	30-01 Harper St	DOT	2,778	-	-	-	-	-2,778	88,359	101,766	97,317	92,191	90,841	2,481	-	-	-	-	-	-
Office	28-19 Bridge Plz N	DOT	-	-	-	-	-	-	-	-	-	-	-	-	-	-	-	-	-	-
St. George Ferry Terminal	2 Ferry Terminal Dr	DOT	389	441	548	498	500	111	17,657	16,811	18,277	16,787	18,410	753	-	-	-	-	-	-
Staten Island Ferry Terminal	4 South St	DOT	-	-	-	-	-	-	19,492	9,933	15,701	15,269	15,245	-4,247	-	-	-	-	-	-
Abe Stark Ice Rink	S/O W 19th St & Surf Ave	DPR	-	-	-	-	-	-	7,704	7,198	6,704	6,896	7,539	-165	-	-	-	-	-	-
Central Park Lasker Rink & Pool	W 110th St & Lenox Ave	DPR	617	-	1,435	1,830	2,083	1,467	-	-	-	-	-	-	-	-	-	-	-	-
Central Park Zoo Penguin Building	5th Ave & E 65th St	DPR	-	-	-	-	-	-	-	-	-	-	-	-	-	-	-	-	-	-
FMCP Substation	Roosevelt Ave & Grand Central Pkwy	DPR	-	-	-	-	-	-	-	-	-	-	-	-	-	-	-	-	-	-
LeFrak Center	171 East Dr	DPR	-	-	-	-	-	-	2,286	2,295	2,259	2,657	2,825	538	-	-	-	-	-	-
Ocean Breeze	625 Fr. Capodanno Blvd	DPR	-	-	-	-	-	-	6,237	3,665	6,421	4,874	4,965	-1,272	-	-	-	-	-	-
Olmsted Center	Flushing Meadows-Corona Park	DPR	-	-	-	-	-	-	4,840	3,535	3,345	3,565	2,986	-1,854	-	-	-	-	-	-
Prospect Park Zoo	450 Flatbush Ave	DPR	-	-	-	-	-	-	-	-	-	-	-	-	-	-	-	-	-	-
Staten Island War Memorial Ice Rink	1321 Victory Blvd	DPR	-	-	-	-	-	-	1,557	1,116	1,677	1,944	2,024	468	-	-	-	-	-	-

Facility	Address	Agency / Organization	Heating Fuel Oil (MMBTUs)						Natural Gas (MMBTUs)						Steam (MMBTU)					
			FY15	FY16	FY17	FY18	FY19	FY15 to FY19 Delta	FY15	FY16	FY17	FY18	FY19	FY15 to FY19 Delta	FY15	FY16	FY17	FY18	FY19	FY15 to FY19 Delta
44 Beaver St	44 Beaver St	DSNY	-	-	-	-	-	-	82	49	110	176	119	38	8,443	6,541	6,780	7,738	8,887	444
Brooklyn N 1 District & 4 District Garage	157-175 Varick St	DSNY	-	-	-	-	-	-	43,905	27,025	37,817	56,518	56,634	12,730	-	-	-	-	-	-
Cioffe Memorial Repair Shop	10601 Ave D	DSNY	-	-	-	-	-	-	25,088	19,640	20,328	19,446	21,607	-3,481	-	-	-	-	-	-
East 91st St MTS	1740 York Ave	DSNY	-	-	-	-	-	-	-	-	-	-	3,364	3,364	-	-	-	-	-	-
Forbell Street Salt Shed	803 Forbell St	DSNY	3,184	3,408	2,833	2,839	3,827	643	-	-	-	-	-	-	-	-	-	-	-	-
Fresh Kills Gas Facility	75 Muldoon Ave	DSNY	-	-	-	-	-	-	-	-	-	-	-	-	-	-	-	-	-	-
Hamilton Ave Marine Transfer Station	500 Hamilton Ave	DSNY	-	-	-	-	-	-	866	984	1,255	2,451	2,465	1,600	-	-	-	-	-	-
Manhattan 7 District Garage	650 W 57th St	DSNY	-	-	-	-	-	-	7,561	9,226	9,353	8,619	9,368	1,807	130,447	138,573	116,408	123,675	108,254	-22,193
Manhattan Borough Repair Shop	640 W 26th St	DSNY	-	-	-	-	-	-	15,337	10,301	11,050	13,574	13,402	-1,935	-	-	-	-	-	-
N Shore Marine Transfer Station	119-01 31st Ave	DSNY	-	-	-	-	-	-	2,100	2,794	2,187	4,045	4,027	1,928	-	-	-	-	-	-
Queens Borough Repair Shop	52-07 58th St	DSNY	-	-	-	-	-	-	8,201	6,419	8,516	9,036	8,807	606	-	-	-	-	-	-
Queens W 2,3,4 District Garages Repair Shop	52-35 58th St	DSNY	29,086	5,995	-	-	-	-29,086	153,784	142,800	152,124	31,175	81,906	-71,878	-	-	-	-	-	-
Roosevelt Island Pumping and AVAC	728 Main St	DSNY	-	-	-	-	-	-	-	-	-	-	-	-	-	-	-	-	-	-
Southwest Brooklyn MTS	400 Bay 41st St	DSNY	14,821	14,236	17,435	12,045	12,534	-2,287	-	-	-	5	3,064	3,064	-	-	-	-	-	-
Staten Island Rail Transfer Station	600 W Service Rd	DSNY	-	-	-	-	-	-	1,480	1,223	1,444	1,448	887	-593	-	-	-	-	-	-
New Fulton Fish Market	800 Food Center Dr	EDC	-	-	-	-	-	-	-	-	-	-	-	-	-	-	-	-	-	-
Fire Academy Randall's Island	Randalls Island	FDNY	14,062	9,765	10,384	10,467	11,499	-2,564	-	-	-	-	-	-	-	-	-	-	-	-
Fort Totten	Little Neck Ave	FDNY	30,544	14,219	16,609	16,969	15,920	-14,624	-	-	-	-	-	-	-	-	-	-	-	-



Facility	Address	Agency / Organization	Heating Fuel Oil (MMBTUs)						Natural Gas (MMBTUs)						Steam (MMBTU)					
			FY15	FY16	FY17	FY18	FY19	FY15 to FY19 Delta	FY15	FY16	FY17	FY18	FY19	FY15 to FY19 Delta	FY15	FY16	FY17	FY18	FY19	FY15 to FY19 Delta
Transportation Repair Shop	48-67 34th St	FDNY	2,200	619	-	-	-	-2,200	20,899	15,642	21,027	16,681	14,435	-6,465	-	-	-	-	-	-
FIT	212 W 27th St	FIT	-	-	-	-	-	-	1,141	1,123	1,081	1,078	1,062	-79	157,448	141,968	115,798	122,995	116,032	-41,416
Bellevue Hospital	462 1st Ave	H+H	-	-	-	1,632	1,211	1,211	296	138	179	152	143	-153	344,496	310,744	317,363	322,521	331,987	-12,510
Bronx Municipal Hospital	1910 Seminole Ave	H+H	-	-	-	6,837	10,409	10,409	1	-	-	-	-	-1	-	-	-	-	-	-
Bronx Municipal Hospital Jacobi	1400 Pelham Pkwy S	H+H	-	-	-	-	-	-	230,937	231,405	223,737	225,028	224,259	-6,678	-	-	-	-	-	-
Bronx Municipal Hospital Seminole	1910 Seminole Ave	H+H	-	-	-	-	-	-	-	-	-	-	-	-	-	-	-	-	-	-
Coler-Goldwater Hospital	900 Main St	H+H	-	-	-	-	-	-	168	241	63	49,592	49,619	49,451	-	-	-	-	-	-
Coney Island Hospital	2601 Ocean Pkwy	H+H	-	-	-	-	579	579	101,054	97,688	96,691	103,756	106,555	5,501	-	-	-	-	-	-
Cumberland Diagnostic & Treatment Center	100 N Portland Ave	H+H	-	-	-	-	-	-	141	113	128	116	127	-14	-	-	-	-	-	-
Dr. S.S. McKinney Nursing & Rehab Center	594 Albany Ave	H+H	-	-	-	-	7	7	-	-	-	-	21,945	21,945	-	-	-	-	-	-
Elmhurst Hospital Center	79-01 Broadway	H+H	-	-	-	-	-	-	114,008	135,140	129,083	132,357	149,317	35,309	-	-	-	-	-	-
Gouverneur Health Care Services	227 Madison St	H+H	-	-	-	-	-	-	409	411	409	420	435	26	74,182	76,523	83,414	76,978	86,592	12,410
Harlem Hospital K Building	3-13 W 136th St	H+H	-	-	-	-	-	-	-	-	-	-	-	-	-	-	-	-	-	-
Harlem Hospital New Patient Pavilion	512 Lenox Ave	H+H	-	-	-	-	-	-	-	-	-	-	-	-	-	-	-	-	-	-
Harlem Hospital Ron Brown Pavilion	46 W 137th St	H+H	-	-	-	-	-	-	212,858	215,583	231,033	233,482	234,498	21,641	-	-	-	-	-	-
Harlem Hospital Women's Pavilion	15 W 136th St	H+H	-	-	-	-	-	-	-	-	-	-	-	-	-	-	-	-	-	-
Henry J. Carter Skilled Nursing Facility	1752 Park Ave	H+H	-	-	-	-	-	-	9,400	7,181	6,606	7,553	7,621	-1,779	-	-	-	-	-	-

Facility	Address	Agency / Organization	Heating Fuel Oil (MMBTUs)						Natural Gas (MMBTUs)						Steam (MMBTU)					
			FY15	FY16	FY17	FY18	FY19	FY15 to FY19 Delta	FY15	FY16	FY17	FY18	FY19	FY15 to FY19 Delta	FY15	FY16	FY17	FY18	FY19	FY15 to FY19 Delta
Kings County Hospital Buildings A, B, C	451 Clarkson Ave	H+H	-	-	-	5,168	3,079	3,079	429,922	400,731	411,322	382,780	557,830	127,908	-	-	-	-	-	-
Kings County Hospital Buildings T, U, Z	383-597 Clarkson Ave	H+H	-	-	-	-	-	-	1,070	1,414	1,322	1,134	1,061	-9	-	-	-	-	-	-
Kings County Hospital Food Service	599 Kingston Ave	H+H	-	-	-	-	-	-	450	494	533	501	492	43	-	-	-	-	-	-
Lincoln Hospital	234 E 149th St	H+H	-	-	-	79	57	57	132,328	129,296	130,925	136,610	135,354	3,026	-	-	-	-	-	-
Metropolitan Hospital Center	1901 1st Ave	H+H	-	-	-	158	3,776	3,776	497	108,328	92,209	119,199	115,947	115,450	-	-	-	-	-	-
Morrisania DTC Center	1225 Gerard Ave	H+H	-	-	-	-	-	-	4,554	4,340	4,267	3,982	4,443	-111	-	-	-	-	-	-
N Central Bronx Hospital	3424 Kossuth Ave	H+H	-	-	-	4,807	17,459	17,459	136,020	123,707	128,995	132,557	156,795	20,776	-	-	-	-	-	-
North General Hospital	1879 Madison Ave	H+H	-	-	-	-	10	10	27,475	29,327	28,852	30,531	30,987	3,512	-	-	-	-	-	-
Queens Hospital Center	82-70 164th St	H+H	-	-	-	88	206	206	139,263	156,136	156,196	154,211	156,540	17,277	-	-	-	-	-	-
Seaview Hospital	460 Brielle Ave	H+H	-	-	-	732	1,460	1,460	32,547	34,035	34,487	33,800	36,130	3,583	-	-	-	-	-	-
Woodhull Hospital	760 Broadway	H+H	-	-	-	9	5	5	145,113	131,128	152,040	160,927	164,476	19,363	-	-	-	-	-	-
2500 Halsey	2500 Halsey St	HRA	-	-	-	-	-	-	-	246	1,996	1,767	1,894	1,894	-	-	-	-	-	-
Confidential Location 5	127 W 127th St	HRA	-	-	-	-	-	-	9,888	8,820	9,974	9,806	11,238	1,350	-	-	-	-	-	-
13th Precinct and Candidate Assessment Ctr	230 E 21st St	NYPD	-	-	-	-	-	-	-	-	-	-	-	-	22,875	18,366	22,280	27,233	22,155	-720
Central Motor Repair Shop	53-15 58th St	NYPD	-	-	-	-	-	-	902	724	643	559	657	-245	-	-	-	-	-	-
Combined Support Facility	59-06 Laurel Hill Blvd	NYPD	-	-	-	-	-	-	20,308	25,067	22,656	23,149	23,882	3,575	-	-	-	-	-	-
NYPD Firearms & Tactics Range	1016 City Island Rd	NYPD	4,120	2,466	2,902	2,808	4,004	-116	-	-	-	-	-	-	-	-	-	-	-	-
NYPD Police Headquarters	1 Police Plz	NYPD	-	-	-	-	-	-	651	462	472	503	812	161	39,636	31,611	32,276	35,998	31,833	-7,803
NYPD Police Laboratory	150-14 Jamaica Ave	NYPD	1,953	784	303	2,114	1,535	-418	27,318	19,909	20,276	18,443	20,607	-6,711	-	-	-	-	-	-

Facility	Address	Agency / Organization	Heating Fuel Oil (MMBTUs)						Natural Gas (MMBTUs)						Steam (MMBTU)					
			FY15	FY16	FY17	FY18	FY19	FY15 to FY19 Delta	FY15	FY16	FY17	FY18	FY19	FY15 to FY19 Delta	FY15	FY16	FY17	FY18	FY19	FY15 to FY19 Delta
Police Academy	130-30 28th Ave	NYPD	-	-	-	-	-	-	62,188	57,486	55,428	51,081	61,408	-780	-	-	-	-	-	-
Schomburg Center for Research in Black Culture	103 W 135th St	NYPL	-	-	-	-	-	-	6,824	5,278	4,494	6,928	6,462	-363	-	-	-	-	-	-
Stephen A. Schwartzman Building	476 5th Ave	NYPL	-	-	-	-	-	-	-	-	-	-	-	-	23,604	16,278	26,503	29,696	30,842	7,238
The Library for the Performing Arts	40 Lincoln Center Plz	NYPL	-	-	-	-	-	-	-	-	-	-	-	-	-	-	-	-	-	-
Chief Medical Examiners Building	520 1st Ave	OCME	-	-	-	-	-	-	-	-	-	-	-	-	17,468	13,390	14,748	15,372	18,329	861
OCME DNA Lab	421 E 26th St	OCME	-	-	-	-	-	-	-	-	-	-	-	-	58,881	52,476	45,201	41,727	40,515	-18,366
OEM Headquarters	165 Cadman Plz E	OEM	201	213	212	315	216	16	2,930	1,830	1,980	2,633	2,861	-69	-	-	-	-	-	-
Hunter College HS	71 E 94th St	Other	-	-	-	-	-	-	70	59	35	32	25	-45	-	-	-	-	-	-
K986	350 Jay St	Other	-	-	-	-	-	-	-	-	-	-	-	-	-	-	-	-	-	-
Flushing (ALC) Community Library	41-17 Main St	QPL	-	-	-	-	-	-	6,761	5,458	6,500	7,329	6,670	-91	-	-	-	-	-	-
Queens Central Library	89-11 Merrick Blvd	QPL	-	-	-	-	-	-	8,710	8,168	8,804	8,162	8,641	-69	-	-	-	-	-	-

## Appendix D: City-Owned Facilities Building Envelope Assessment Status

This appendix includes Fiscal Year 2020 envelope assessment data for City-owned covered facilities.

Facility Name	Address	Agency	LL87 Audit?	DER report?	80x50 Incentive Program assessment?	Assessment as part of ACE project?	Individual Building Energy Audit?
CrossRds Juvenile Center	17 Bristol St	ACS	No	No	No	No	No
Horizon Juvenile Center	560 Brook Ave	ACS	No	No	No	No	No
Scopetta Center	492 1st Ave	ACS	No	No	No	No	No
Central Library & Learning Center	10 Grand Army Plz	BPL	No	No	No	No	No
Fiterman Hall	30 W Broadway	CUNY	No	No	No	No	No
Manhattan Community Coll	West St & Harrison St	CUNY	No	No	No	No	No
100 Gold St	100 Gold St	DCAS	No	No	No	No	No
Bronx Bergen Building	1932 Arthur Ave	DCAS	No	No	No	No	No
Bronx County Courthouse	851 Grand Concourse	DCAS	No	No	No	No	No
Bronx Family & Criminal Court	215 E 161st St	DCAS	No	No	No	No	No
Brooklyn Army Terminal	140 58th St	DCAS	No	No	No	No	No
Brooklyn Criminal Court	120 Schermerhorn St	DCAS	No	No	No	No	No
Brooklyn Municipal Building	210 Joralemon St	DCAS	No	No	No	No	No
Brooklyn Supreme & Family Court	330 Jay St	DCAS	No	No	No	No	No
Brooklyn Supreme Court	360 Adams St	DCAS	No	No	No	No	No
City Planning Building	22 Reade St	DCAS	No	Yes	No	No	No
Court Square Building	2-8 Lafayette St	DCAS	No	No	No	No	No
David N. Dinkins Man. Municipal Building	1 Centre St	DCAS	No	No	Yes, 25th fl only	No	No

Facility Name	Address	Agency	LL87 Audit?	DER report?	80x50 Incentive Program assessment?	Assessment as part of ACE project?	Individual Building Energy Audit?
Health Building	125 Worth St	DCAS	No	No	No	No	No
Home Life Building	253 Broadway	DCAS	No	No	No	No	No
Long Island City Courthouse	25-10 Court Sq	DCAS	No	No	No	No	No
Manhattan Civil Court	111 Centre St	DCAS	No	No	No	No	No
Manhattan Criminal Court	100 Centre St	DCAS	No	No	No	No	No
Manhattan Family Court	60 Lafayette St	DCAS	No	No	No	No	No
Manhattan Supreme Court	60 Centre St	DCAS	No	No	No	No	No
Manhattan Surrogate's Court	31 Chambers St	DCAS	No	No	No	No	No
Queens Borough Hall	120-55 Queens Blvd	DCAS	No	No	No	No	No
Queens Civil Court	89-17 Sutphin Blvd	DCAS	No	No	No	No	No
Queens Criminal Court	125-01 Queens Blvd	DCAS	No	No	No	No	No
Queens Supreme Court	88-11 Sutphin Blvd	DCAS	No	No	No	No	No
Staten Island Courthouse	26 Central Ave	DCAS	No	No	No	No	No
Sun Building	280 Broadway	DCAS	No	No	No	No	No
Tweed Courthouse	52 Chambers St	DCAS	No	No	No	No	No
American Museum of Natural History	200 Central Park W	DCLA	No	No	No	No	No
BAM Peter Jay Sharp Theater	10 Lafayette Ave	DCLA	No	No	No	No	No
Barrett Park Zoo	614 Broadway	DCLA	No	No	No	No	No
Bronx Zoo	E 180th St & Devoe Ave	DCLA	No	No	No	No	No
Brooklyn Botanical Garden	1008 Washington Ave	DCLA	No	No	No	No	No
Brooklyn Museum	188 Eastern Pkwy	DCLA	No	Yes	No	No	No

Facility Name	Address	Agency	LL87 Audit?	DER report?	80x50 Incentive Program assessment?	Assessment as part of ACE project?	Individual Building Energy Audit?
Carnegie Hall	881 7th Ave	DCLA	No	No	No	No	No
David H. Koch Theater	20 Lincoln Ctr	DCLA	No	No	No	No	No
Harvey Theater	651 Fulton St	DCLA	No	No	No	No	No
International Plant Science Center	2680 Southern Blvd	DCLA	No	No	No	No	No
Library, Watson, Pratt Building Complex	2900 Southern Blvd	DCLA	No	No	No	No	No
Metropolitan Museum of Art	1000 5th Ave	DCLA	No	No	No	Yes	No
Museum of the City of New York	1220 5th Ave	DCLA	No	No	No	No	No
Museum of the Moving Image	36-01 35th Ave	DCLA	No	No	No	No	No
New York Aquarium	W 8th St & Surf Ave	DCLA	No	No	No	No	No
New York City Center	131 W 55th St	DCLA	No	No	No	No	No
New York Hall of Science	47-01 111th St	DCLA	No	No	No	No	No
NYBG Visitors' Center	2800 Southern Blvd	DCLA	No	No	No	No	No
Public Theater	425 Lafayette St	DCLA	No	No	No	No	No
Queens Museum of Art	United Nations Ave S	DCLA	No	No	No	No	No
Snug Harbor Center	914 Richmond Ter	DCLA	No	No	No	No	No
26th Ward Water Resource Recovery Facility	1078 Hendrix St	DEP	No	No	No	No	No
Bowery Bay Water Resource Recovery Facility	4301 Berrian Blvd	DEP	No	No	No	No	No
Coney Island Water Resource Recovery Facility	2580 Knapp St	DEP	No	No	No	No	No
Conner St Pumping Station	3200 Conner St	DEP	No	No	No	No	No
East Branch Aeration Facility	58-26 57th St	DEP	No	No	No	No	No

Facility Name	Address	Agency	LL87 Audit?	DER report?	80x50 Incentive Program assessment?	Assessment as part of ACE project?	Individual Building Energy Audit?
Eltongville Pumping Station	102 Glencoe St	DEP	No	No	No	No	No
English Kills Aeration	1106 Grand St	DEP	No	No	No	No	No
Flushing Bay Combined Sewage Overflow	131-15 Fowler Ave	DEP	No	No	No	No	No
Gowanus Pumping Station	201 Douglass St	DEP	No	No	No	No	No
Hannah St Pumping Station	10 Murray Hulbert Ave	DEP	No	No	No	No	No
Hunts Point Water Resource Recovery Facility	1270 Ryawa Ave	DEP	No	No	No	No	No
Jamaica Water Resource Recovery Facility	150-20 134th St	DEP	No	No	No	No	No
Kingston Office	71 Smith Ave	DEP	No	No	No	No	No
Manhattan Sewage Pump Station	184 Ave D	DEP	No	No	No	No	No
Newtown Creek Water Resource Recovery Facility	301 Greenpoint Ave	DEP	No	No	No	No	No
North River Water Resource Recovery Facility	725 W 135th St	DEP	No	No	No	No	No
Oakwood Beach Water Resource Recovery Facility	751 Mill Rd	DEP	No	No	No	No	No
Owl's Head Water Resource Recovery Facility	6700 Shore Rd	DEP	No	No	No	No	No
Paerdegat CSO	1887 Ralph Ave	DEP	No	No	No	No	No
Paerdegat Sewage Pumping Station	Flatlands & Ralph Ave	DEP	No	No	No	No	No
Port Richmond Water Resource Recovery Facility	1795 Richmond Ter	DEP	No	No	No	No	No
Pumping Station	503 W 179th St	DEP	No	No	No	No	No
Red Hook Water Resource Recovery Facility	18 Little St	DEP	No	No	No	No	No

Facility Name	Address	Agency	LL87 Audit?	DER report?	80x50 Incentive Program assessment?	Assessment as part of ACE project?	Individual Building Energy Audit?
Rockaway Water Resource Recovery Facility	10621 Beach Channel Dr	DEP	No	No	No	No	No
Sewage Pumping Station	84 Ave V	DEP	No	No	No	No	No
Support Facility	Watershed Area	DEP	No	No	No	No	No
Support Facility	Watershed Area	DEP	No	No	No	No	No
Support Facility	Watershed Area	DEP	No	No	No	No	No
Support Facility	Watershed Area	DEP	No	No	No	No	No
Support Facility	Watershed Area	DEP	No	No	No	No	No
Support Facility	Watershed Area	DEP	No	No	No	No	No
Support Facility	Watershed Area	DEP	No	No	No	No	No
Support Facility	Watershed Area	DEP	No	No	No	No	No
Support Facility	Watershed Area	DEP	No	No	No	No	No
Support Facility	Watershed Area	DEP	No	No	No	No	No
Support Facility	Watershed Area	DEP	No	No	No	No	No
Tallman Island Water Resource Recovery Facility	127-01 Powells Cove Blvd	DEP	No	No	No	No	No
Throgs Neck Sewage Pumping Station	Zerega Ave & Lafayette Ave	DEP	No	No	No	No	No
Wards Island Water Resource Recovery Facility	Wards Island	DEP	No	No	No	No	No
Bellevue Men's Shelter	400 E 30th St	DHS	No	No	No	No	No
EAU	151 E 151st St	DHS	No	No	No	No	No
Fort Washington Armory-Shelter	216 Ft Washington Ave	DHS	No	No	No	No	No
Brooklyn Criminal Court	275 Atlantic Ave	DOC	No	No	No	No	No



Facility Name	Address	Agency	LL87 Audit?	DER report?	80x50 Incentive Program assessment?	Assessment as part of ACE project?	Individual Building Energy Audit?
MDC, S&N Towers #2033, #2013	125 White St	DOC	No	No	No	No	No
Rikers Anna M. Kross Center	18-18 Hazen St	DOC	No	No	No	No	No
Rikers Cogeneration Plant	17-19 Hazen St	DOC	No	No	No	No	No
Rikers Eric M. Taylor Center	10-10 Hazen St	DOC	No	No	No	No	No
Rikers George Motchan Detention Center	15-15 Hazen St	DOC	No	No	No	No	No
Rikers George R. Vierno Center	09-09 Hazen St	DOC	No	No	No	No	No
Rikers R-1	16-27 Hazen St	DOC	No	No	No	No	No
Rikers R-2	19-27 Hazen St	DOC	No	No	No	No	No
Rikers Robert N. Davoren Complex	11-11 Hazen St	DOC	No	No	No	No	No
Rikers Rose M. Singer Center	19-19 Hazen St	DOC	No	No	No	No	No
Rikers Vernon C. Bain Center	1 Halleck St	DOC	No	No	No	No	No
Rikers West Facility	16-06 Hazen St	DOC	No	No	No	No	No
K002	655 Parkside Ave	DOE	No	No	No	No	No
K006	43 Snyder Ave	DOE	No	No	No	No	No
K007	858 Jamaica Ave	DOE	No	No	No	No	No
K012	430 Howard Ave	DOE	No	No	No	No	No
K013	557 Pennsylvania Ave	DOE	No	No	No	No	No
K022	443 St. Marks Ave	DOE	No	No	No	No	No
K024	435 38th St	DOE	Yes	No	No	No	No
K043	1401 Emmons Ave	DOE	No	No	No	No	No
K055	2021 Bergen St	DOE	No	No	No	No	No

Facility Name	Address	Agency	LL87 Audit?	DER report?	80x50 Incentive Program assessment?	Assessment as part of ACE project?	Individual Building Energy Audit?
K066	913 E 96th St	DOE	No	No	No	No	No
K069	6302 9th Ave	DOE	No	No	No	No	No
K071	215 Heyward St	DOE	No	No	No	No	No
K078	1420 E 68th St	DOE	No	No	No	No	No
K096	99 Ave P	DOE	No	No	No	No	No
K101	2360 Benson Ave	DOE	No	No	No	No	No
K105	1031 59th St	DOE	No	No	No	No	No
K111	35 Starr St	DOE	No	No	No	No	No
K113	300 Adelphi St	DOE	No	No	No	No	No
K115	1500 E 92nd St	DOE	No	No	No	No	No
K152	725 E 23rd St	DOE	No	No	No	No	No
K160	5105 Ft Hamilton Pkwy	DOE	No	No	No	No	No
K169	4305 7th Ave	DOE	No	No	No	No	No
K170	7109 6th Ave	DOE	No	No	No	No	No
K180	5601 16th Ave	DOE	No	No	No	No	No
K181	1023 New York Ave	DOE	No	No	No	No	No
K192	4715 18th Ave	DOE	Yes	No	No	No	No
K194	3117 Ave W	DOE	No	No	No	No	No
K201	8010 12th Ave	DOE	No	No	No	No	No
K205	6701 20th Ave	DOE	No	No	No	No	No
K217	1100 Newkirk Ave	DOE	No	No	No	No	No
K223	4200 16th Ave	DOE	No	No	No	No	No

Facility Name	Address	Agency	LL87 Audit?	DER report?	80x50 Incentive Program assessment?	Assessment as part of ACE project?	Individual Building Energy Audit?
K227	6500 16th Ave	DOE	No	No	No	No	No
K228	228 Ave S	DOE	No	No	No	No	No
K229	1400 Benson Ave	DOE	No	No	No	No	No
K239	2401 Neptune Ave	DOE	No	No	No	No	No
K244	5404 Tilden Ave	DOE	No	No	No	No	No
K246	72 Veronica Pl	DOE	No	No	No	No	No
K259	7305 Ft Hamilton Pkwy	DOE	No	No	No	No	No
K264	371 89th St	DOE	No	No	No	No	No
K271	1137 Herkimer St	DOE	No	No	No	No	No
K278	1925 Stuart St	DOE	No	No	No	No	No
K281	8787 24th Ave	DOE	No	No	No	No	No
K286	2525 Haring St	DOE	No	No	No	No	No
K291	231 Palmetto St	DOE	Yes	No	No	No	No
K292	300 Wyona St	DOE	Yes	No	No	No	No
K293	284 Baltic St	DOE	No	No	No	No	No
K296	125 Covert St	DOE	No	No	No	No	No
K302	350 Linwood St	DOE	No	No	No	No	No
K303	501 W Ave	DOE	Yes	No	No	No	No
K313	283 Adams St	DOE	No	No	No	No	No
K314	330 59th St	DOE	No	No	No	No	No
K317	610 Baltic St	DOE	No	No	No	No	No
K318	101 Walton St	DOE	No	No	No	No	No

Facility Name	Address	Agency	LL87 Audit?	DER report?	80x50 Incentive Program assessment?	Assessment as part of ACE project?	Individual Building Energy Audit?
K321	180 7th Ave	DOE	No	No	No	No	No
K324	800 Gates Ave	DOE	No	No	No	No	No
K327	111 Bristol St [110 Chester St]	DOE	No	No	No	No	No
K329	2929 W 30th St	DOE	No	No	No	No	No
K346	1400 Pennsylvania Ave	DOE	Yes	No	No	No	No
K356	104 Sutter Ave	DOE	No	No	No	No	No
K376	194 Harman St	DOE	No	No	No	No	No
K377	200 Woodbine St	DOE	No	No	No	No	No
K380	370 Marcy Ave	DOE	No	No	No	No	No
K383	1300 Greene Ave	DOE	No	No	No	No	No
K384	242 Cooper St	DOE	No	No	No	No	No
K390	1224 Park Pl	DOE	No	No	No	No	No
K391	790 E New York Ave	DOE	No	No	No	No	No
K395	1001 E 45th St	DOE	No	No	No	No	No
K400	2630 Benson Ave	DOE	No	No	No	No	No
K405	2893 Bedford Ave	DOE	No	No	No	No	No
K410	2800 Ocean Pkwy	DOE	No	No	No	No	No
K415	5800 Tilden Ave	DOE	Yes	No	No	No	No
K420	999 Jamaica Ave	DOE	Yes	No	No	No	No
K422	1065 Elton St	DOE	No	No	No	No	No
K425	3787 Bedford Ave	DOE	No	No	No	No	No
K430	29 Ft Greene Pl	DOE	Yes	No	No	No	No

Facility Name	Address	Agency	LL87 Audit?	DER report?	80x50 Incentive Program assessment?	Assessment as part of ACE project?	Individual Building Energy Audit?
K435	400 Pennsylvania Ave	DOE	No	No	No	No	No
K440	883 Classon Ave	DOE	Yes	No	No	No	No
K445	1601 80th St	DOE	No	No	No	No	No
K450	850 Grand St	DOE	Yes	No	No	No	No
K455	1700 Fulton St	DOE	Yes	No	No	No	No
K458	832 Marcy Ave	DOE	Yes	No	No	No	No
K460	237 7th Ave	DOE	No	No	No	No	No
K465	911 Flatbush Ave	DOE	Yes	No	No	No	No
K470	600 Kingston Ave	DOE	No	No	No	No	No
K485	350 67th St	DOE	No	No	No	No	No
K490	8301 Shore Rd	DOE	Yes	No	No	No	No
K495	3000 Ave X	DOE	No	No	No	No	No
K500	1600 Rockaway Pkwy	DOE	Yes	No	No	No	No
K505	5800 20th Ave	DOE	No	No	No	No	No
K515	6565 Flatlands Ave	DOE	No	No	No	No	No
K525	1600 Ave L	DOE	Yes	No	No	No	No
K540	50 Ave X	DOE	No	No	No	No	No
K580	105 Tech Pl	DOE	No	No	No	No	No
K600	901 Classon Ave	DOE	No	No	No	No	No
K625	150 Albany Ave	DOE	No	No	No	No	No
K650	257 N 6th St	DOE	No	No	No	No	No
K660	145 Pennsylvania Ave	DOE	No	No	No	No	No

Facility Name	Address	Agency	LL87 Audit?	DER report?	80x50 Incentive Program assessment?	Assessment as part of ACE project?	Individual Building Energy Audit?
K722	64 Ave X	DOE	Yes	No	No	No	No
K798	696 Jamaica Ave	DOE	No	No	No	No	No
K801	65 Court St	DOE	No	No	No	No	No
K802	131 Livingston St	DOE	Yes	No	No	No	No
K805	49 Flatbush Ave	DOE	No	No	No	No	No
K807	109 Bay 14th St	DOE	No	No	No	No	No
M004	500 W 160th St	DOE	No	No	No	No	No
M005	3703 10th Ave	DOE	No	No	No	No	No
M008	465 W 167th St	DOE	No	No	No	No	No
M010	2581 7th Ave	DOE	No	No	No	No	No
M013	1573 Madison Ave	DOE	No	No	No	No	No
M022	111 Columbia St	DOE	No	No	No	No	No
M025	145 Stanton St	DOE	No	No	No	No	No
M030	144-176 E 128th St	DOE	No	No	No	No	No
M044	100 W 77th St	DOE	No	No	No	No	No
M045	2351 1st Ave	DOE	Yes	No	No	No	No
M047	225 E 23rd St	DOE	No	No	No	No	No
M048	4360-4378 Broadway	DOE	No	No	No	No	No
M050	433 E 100th St	DOE	Yes	No	No	No	No
M052	650 Academy St	DOE	No	No	No	No	No
M056	220 Henry St	DOE	Yes	No	No	No	No

Facility Name	Address	Agency	LL87 Audit?	DER report?	80x50 Incentive Program assessment?	Assessment as part of ACE project?	Individual Building Energy Audit?
M070	333 W 17th St	DOE	No	No	No	No	No
M088	215 W 114th St	DOE	No	No	No	No	No
M090	21 Jumel Pl	DOE	No	No	No	No	No
M093	501 W 152nd St	DOE	No	No	No	No	No
M101	141 E 111th St	DOE	No	No	No	No	No
M104	330 E 21st St	DOE	No	No	No	No	No
M112	535 E 119th St	DOE	No	No	No	No	No
M117	240 E 109th St	DOE	No	No	No	No	No
M125	425 W 123rd St	DOE	No	No	No	No	No
M130	143 Baxter St	DOE	No	No	No	No	No
M131	100 Hester St	DOE	No	No	No	No	No
M149	34 W 118th St	DOE	No	No	No	No	No
M153	1750 Amsterdam Ave	DOE	Yes	No	No	No	No
M167	220 E 76th St	DOE	No	No	No	No	No
M176	4862 Broadway	DOE	No	No	No	No	No
M188	442 E Houston St	DOE	No	No	No	No	No
M189	2580 Amsterdam Ave	DOE	No	No	No	No	No
M218	4600 Broadway	DOE	No	No	No	No	No
M234	292 Greenwich St	DOE	No	No	No	No	No
M271	645 Main St	DOE	No	No	No	No	No
M338	525 W 44th St	DOE	No	No	No	No	No
M435	260 Pleasant Ave	DOE	No	No	No	No	No

Facility Name	Address	Agency	LL87 Audit?	DER report?	80x50 Incentive Program assessment?	Assessment as part of ACE project?	Individual Building Energy Audit?
M440	351 W 18th St	DOE	No	No	No	No	No
M445	350 Grand St	DOE	No	No	No	No	No
M460	40 Irving Pl	DOE	Yes	No	No	No	No
M465	549 Audubon Ave	DOE	No	No	No	No	No
M470	145 W 84th St	DOE	No	No	No	No	No
M475	345 E 15th St	DOE	Yes	No	No	No	No
M480	317 E 67th St	DOE	No	No	No	No	No
M485	108 Amsterdam Ave	DOE	Yes	No	No	No	No
M490	122 Amsterdam Ave	DOE	No	No	No	No	No
M501	2005 Madison Ave	DOE	No	No	No	No	No
M506	140 W 102nd St	DOE	No	No	No	No	No
M540	443 W 135th St	DOE	No	No	No	No	No
M600	225 W 24th St	DOE	No	No	No	No	No
M625	439 W 49th St	DOE	Yes	No	No	No	No
M646	321 E 96th St	DOE	No	No	No	No	No
M841	466 West End Ave	DOE	No	No	No	No	No
M876	501 W 165th St	DOE	No	No	No	No	No
M971	12 Spruce St	DOE	No	No	No	No	No
Q005	50-40 Jacobus St	DOE	No	No	No	No	No
Q007	80-55 Cornish Ave	DOE	No	No	No	No	No
Q008	108-35 167th St	DOE	No	No	No	No	No
Q011	54-25 Skillman Ave	DOE	No	No	No	No	No



Facility Name	Address	Agency	LL87 Audit?	DER report?	80x50 Incentive Program assessment?	Assessment as part of ACE project?	Individual Building Energy Audit?
Q013	55-01 94th St	DOE	No	No	No	No	No
Q014	107-01 Otis Ave	DOE	No	No	No	No	No
Q019	40-32 99th St (98-02 Roosevelt Ave)	DOE	No	No	No	No	No
Q020	142-30 Barclay Ave	DOE	No	No	No	No	No
Q021	147-26 26th Ave	DOE	No	No	No	No	No
Q025	34-65 192nd St	DOE	No	No	No	No	No
Q035	191-02 90th Ave	DOE	No	No	No	No	No
Q042	488 Beach 66th St	DOE	No	No	No	No	No
Q043	160 Beach 29th St	DOE	No	No	No	No	No
Q049	79-15 Penelope Ave	DOE	No	No	No	No	No
Q050	143-26 101st Ave	DOE	No	No	No	No	No
Q053	10-45 Nameoke St	DOE	No	No	No	No	No
Q059	132-55 Ridgedale St	DOE	No	No	No	No	No
Q061	98-50 50th Ave	DOE	No	No	No	No	No
Q062	97-25 108th St	DOE	Yes	No	No	No	No
Q063	90-15 Sutter Ave	DOE	No	No	No	No	No
Q069	77-02 37th Ave	DOE	No	No	No	No	No
Q070	30-44 43rd St	DOE	No	No	No	No	No
Q074	61-15 Oceania St	DOE	Yes	No	No	No	No
Q075	16-66 Hancock St	DOE	Yes	No	No	No	No
Q087	67-54 80th St	DOE	No	No	No	No	No

Facility Name	Address	Agency	LL87 Audit?	DER report?	80x50 Incentive Program assessment?	Assessment as part of ACE project?	Individual Building Energy Audit?
Q088	60-85 Catalpa Ave	DOE	No	No	No	No	No
Q089	85-28 Britton Ave	DOE	No	No	No	No	No
Q091	68-10 Central Ave	DOE	No	No	No	No	No
Q093	66-56 Forest Ave	DOE	No	No	No	No	No
Q100	111-11 118th St	DOE	No	No	No	No	No
Q102	55-24 Van Horn St	DOE	No	No	No	No	No
Q105	420 Beach 51st St	DOE	Yes	No	No	No	No
Q108	108-10 109th Ave	DOE	No	No	No	No	No
Q113	87-21 79th Ave	DOE	No	No	No	No	No
Q119	74-01 78th Ave	DOE	Yes	No	No	No	No
Q120	58-01 136th St	DOE	No	No	No	No	No
Q124	129-15 150th Ave	DOE	No	No	No	No	No
Q125	46-02 47th Ave	DOE	No	No	No	No	No
Q129	128-02 7th Ave	DOE	Yes	No	No	No	No
Q137	109-15 98th St	DOE	No	No	No	No	No
Q142	142-10 Linden Blvd	DOE	No	No	No	No	No
Q145	33-34 80th St	DOE	No	No	No	No	No
Q146	98-01 159th Ave	DOE	Yes	No	No	No	No
Q153	60-02 60th Ln	DOE	Yes	No	No	No	No
Q157	63-55 102nd St	DOE	No	No	No	No	No
Q161	101-33 124th St	DOE	No	No	No	No	No
Q163	159-01 59th Ave	DOE	No	No	No	No	No

Facility Name	Address	Agency	LL87 Audit?	DER report?	80x50 Incentive Program assessment?	Assessment as part of ACE project?	Individual Building Energy Audit?
Q166	33-09 35th Ave	DOE	No	No	No	No	No
Q176	120-45 235th St	DOE	No	No	No	No	No
Q177	56-37 188th St	DOE	No	No	No	No	No
Q181	148-15 230th St	DOE	No	No	No	No	No
Q189	144-80 Barclay Ave	DOE	No	No	No	No	No
Q195	253-50 149th Ave	DOE	Yes	No	No	No	No
Q196	71-25 113th St	DOE	No	No	No	No	No
Q198	365 Beach 56th St	DOE	Yes	No	No	No	No
Q202	138-30 Lafayette St	DOE	No	No	No	No	No
Q208	74-30 Commonwealth Blvd	DOE	No	No	No	No	No
Q212	34-85 82nd St	DOE	No	No	No	No	No
Q226	121-10 Rockaway Blvd	DOE	No	No	No	No	No
Q227	32-02 Junction Blvd	DOE	No	No	No	No	No
Q230	34-01 73rd St	DOE	No	No	No	No	No
Q234	30-15 29th St	DOE	No	No	No	No	No
Q237	46-21 Colden St	DOE	No	No	No	No	No
Q239	17-15 Weirfield St	DOE	No	No	No	No	No
Q247	69-26 65th Dr	DOE	No	No	No	No	No
Q253	1307 Central Ave	DOE	No	No	No	No	No
Q260	40-20 100th St	DOE	No	No	No	No	No
Q263	222-14 Jamaica Ave	DOE	No	No	No	No	No
Q266	74-10 Commonwealth Blvd	DOE	No	No	No	No	No

Facility Name	Address	Agency	LL87 Audit?	DER report?	80x50 Incentive Program assessment?	Assessment as part of ACE project?	Individual Building Energy Audit?
Q268	92-07 175th St	DOE	No	No	No	No	No
Q270	233-15 Merrick Blvd	DOE	No	No	No	No	No
Q273	88-07 102nd St	DOE	No	No	No	No	No
Q276	108-29 155th St	DOE	No	No	No	No	No
Q292	99-01 34th Ave	DOE	No	No	No	No	No
Q400	156-10 Baisley Blvd	DOE	No	No	No	No	No
Q404	1-50 51st Ave	DOE	No	No	No	No	No
Q405	32-24 Corporal Kennedy St	DOE	No	No	No	No	No
Q410	100-00 Beach Channel Dr	DOE	Yes	No	No	No	No
Q415	5700 223rd St	DOE	No	No	No	No	No
Q420	143-10 Springfield Blvd	DOE	No	No	No	No	No
Q425	63-25 Main St	DOE	No	No	No	No	No
Q430	58-20 Utopia Pkwy	DOE	No	No	No	No	No
Q435	230-17 Hillside Ave	DOE	No	No	No	No	No
Q440	67-01 110th St	DOE	No	No	No	No	No
Q445	48-10 31st Ave	DOE	No	No	No	No	No
Q452	14-30 Broadway	DOE	No	No	No	No	No
Q455	48-01 90th St	DOE	No	No	No	No	No
Q460	35-01 Union St	DOE	No	No	No	No	No
Q470	167-01 Gothic Dr	DOE	Yes	No	No	No	No
Q475	89-30 114th St	DOE	No	No	No	No	No
Q480	101-01 Rockaway Blvd	DOE	No	No	No	No	No

Facility Name	Address	Agency	LL87 Audit?	DER report?	80x50 Incentive Program assessment?	Assessment as part of ACE project?	Individual Building Energy Audit?
Q505	160-05 Highland Ave	DOE	No	No	No	No	No
Q515	149-11 Melbourne Ave	DOE	No	No	No	No	No
Q566	74-20 Commonwealth Blvd	DOE	No	No	No	No	No
Q570	35-12 35th Ave	DOE	No	No	No	No	No
Q600	37-02 47th Ave	DOE	No	No	No	No	No
Q610	45-30 36th St	DOE	Yes	No	No	No	No
Q620	165-65 84th Ave	DOE	Yes	No	No	No	No
Q650	94-06 104th St	DOE	No	No	No	No	No
Q680	150-91 87th Rd	DOE	No	No	No	No	No
Q686	91-30 Metropolitan Ave	DOE	Yes	No	No	No	No
Q690	116-25 Guy Brewer Blvd	DOE	No	No	No	No	No
Q695	160-20 Goethals Ave	DOE	No	No	No	No	No
Q721	41-15 104th St	DOE	No	No	No	No	No
Q722	57-12 94th St	DOE	No	No	No	No	No
Q800	28-11 Queens Plz N	DOE	No	No	No	No	No
Q801	44-36 Vernon Blvd	DOE	No	No	No	No	No
Q849	976 Seneca Ave	DOE	No	No	No	No	No
Q859	30-48 Linden Pl	DOE	No	No	No	No	No
R004	200 Nedra Ln	DOE	No	No	No	No	No
R006	555 Page Ave	DOE	No	No	No	No	No
R007	1270 Huguenot Ave	DOE	No	No	No	No	No
R013	191 Vermont Ave	DOE	Yes	No	No	No	No

Facility Name	Address	Agency	LL87 Audit?	DER report?	80x50 Incentive Program assessment?	Assessment as part of ACE project?	Individual Building Energy Audit?
R014	100 Tompkins Ave	DOE	No	No	No	No	No
R022	1860 Forest Ave	DOE	No	No	No	No	No
R024	225 Cleveland Ave	DOE	No	No	No	No	No
R043	100 Essex Dr	DOE	No	No	No	No	No
R056	250 Kramer Ave	DOE	No	No	No	No	No
R058	77 Marsh Ave	DOE	No	No	No	No	No
R069	144 Keating Pl	DOE	No	No	No	No	No
R072	33 Ferndale Ave	DOE	No	No	No	No	No
R075	455 Huguenot Ave	DOE	No	No	No	No	No
R435	465 New Dorp Ln	DOE	Yes	No	No	No	No
R440	485 Clawson St	DOE	No	No	No	No	No
R445	85 St. Joseph's Ave	DOE	No	No	No	No	No
R450	105 Hamilton Ave	DOE	No	No	No	No	No
R455	100 Luten Ave	DOE	Yes	No	No	No	No
R460	1200 Manor Rd	DOE	No	No	No	No	No
R600	290 St Marks Pl	DOE	No	No	No	No	No
R861	280 Regis Dr	DOE	No	No	No	No	No
R880	715 Ocean Ter	DOE	No	No	No	No	No
X003	2100 Lafontaine Ave	DOE	No	No	No	No	No
X015	2195 Andrews Ave	DOE	No	No	No	No	No
X020	3050 Webster Ave	DOE	No	No	No	No	No
X022	270 E 167th St	DOE	No	No	No	No	No

Facility Name	Address	Agency	LL87 Audit?	DER report?	80x50 Incentive Program assessment?	Assessment as part of ACE project?	Individual Building Energy Audit?
X023	2151 Washington Ave	DOE	No	No	No	No	No
X026	1930 Andrews Ave	DOE	Yes	No	No	No	No
X034	770 Grote St	DOE	No	No	No	No	No
X037	360 W 230th St	DOE	No	No	No	No	No
X054	2703 Webster Ave	DOE	No	No	No	No	No
X056	341 E 207th St	DOE	No	No	No	No	No
X070	1691 Weeks Ave	DOE	No	No	No	No	No
X072	2951 Dewey Ave	DOE	No	No	No	No	No
X074	730 Bryant Ave	DOE	No	No	No	No	No
X079	125 E 181st St	DOE	No	No	No	No	No
X080	149 E Mosholu Pkwy N	DOE	No	No	No	No	No
X084	1434 Longfellow Ave	DOE	No	No	No	No	No
X086	2756 Reservoir Ave	DOE	No	No	No	No	No
X089	980 Mace Ave	DOE	No	No	No	No	No
X098	1619 Boston Rd	DOE	No	No	No	No	No
X101	2750 Lafayette Ave	DOE	No	No	No	No	No
X102	1827 Archer St	DOE	No	No	No	No	No
X116	977 Fox St	DOE	No	No	No	No	No
X129	2055 Mapes Ave	DOE	No	No	No	No	No
X131	885 Bolton Ave	DOE	No	No	No	No	No
X136	750 Jennings St	DOE	No	No	No	No	No
X137	2225 Webster Ave	DOE	Yes	No	No	No	No

Facility Name	Address	Agency	LL87 Audit?	DER report?	80x50 Incentive Program assessment?	Assessment as part of ACE project?	Individual Building Energy Audit?
X139	345 Brook Ave	DOE	Yes	No	No	No	No
X141	660 W 237th St	DOE	No	No	No	No	No
X145	1000 Teller Ave	DOE	No	No	No	No	No
X146	968 Cauldwell Ave	DOE	Yes	No	No	No	No
X147	1600 Webster Ave	DOE	No	No	No	No	No
X149	360 E 145th St	DOE	No	No	No	No	No
X151	250 E 156th St	DOE	No	No	No	No	No
X155	470 Jackson Ave	DOE	No	No	No	No	No
X158	800 Home St	DOE	Yes	No	No	No	No
X162	600 St. Ann's Ave	DOE	No	No	No	No	No
X166	250 E 164th St	DOE	No	No	No	No	No
X167	1970 W Farms Rd	DOE	Yes	No	No	No	No
X182	601 Newman Ave	DOE	No	No	No	No	No
X183	339 Morris Ave	DOE	No	No	No	No	No
X184	778 Forest Ave	DOE	No	No	No	No	No
X193	1919 Prospect Ave	DOE	No	No	No	No	No
X194	1301 Zerega Ave	DOE	No	No	No	No	No
X198	1180 Tinton Ave	DOE	Yes	No	No	No	No
X235	1220 Gerard Ave	DOE	No	No	No	No	No
X240	1501 Jerome Ave	DOE	No	No	No	No	No
X279	2100 Walton Ave	DOE	No	No	No	No	No
X306	40 W Tremont Ave	DOE	No	No	No	No	No



Facility Name	Address	Agency	LL87 Audit?	DER report?	80x50 Incentive Program assessment?	Assessment as part of ACE project?	Individual Building Energy Audit?
X368	2975 Tibbett Ave	DOE	No	No	No	No	No
X400	1110 Boston Rd	DOE	No	No	No	No	No
X401	1010 Rev James Polite Ave	DOE	No	No	No	No	No
X405	3000 E Tremont Ave	DOE	No	No	No	No	No
X410	240 E 172nd St	DOE	No	No	No	No	No
X415	925 Astor Ave	DOE	No	No	No	No	No
X420	1300 Boynton Ave	DOE	No	No	No	No	No
X423	1551 E 172nd St	DOE	No	No	No	No	No
X425	800 E Gun Hill Rd	DOE	Yes	No	No	No	No
X430	2780 Reservoir Ave	DOE	No	No	No	No	No
X435	500 E Fordham Rd	DOE	Yes	No	No	No	No
X440	100 W Mosholu Pkwy S	DOE	Yes	No	No	No	No
X445	75 W 205th St	DOE	Yes	No	No	No	No
X450	1980 Lafayette Ave	DOE	Yes	No	No	No	No
X455	650-850 Baychester Ave	DOE	No	No	No	No	No
X460	244 E 163rd St	DOE	No	No	No	No	No
X465	4143 Third Ave	DOE	No	No	No	No	No
X475	99 Terrace View Ave	DOE	Yes	No	No	No	No
X498	1640 Bronxdale Ave	DOE	No	No	No	No	No
X600	333 E 151st St	DOE	No	No	No	No	No
X655	445 Southern Blvd	DOE	No	No	No	No	No
X790	730 Concourse Village W	DOE	No	No	No	No	No

Facility Name	Address	Agency	LL87 Audit?	DER report?	80x50 Incentive Program assessment?	Assessment as part of ACE project?	Individual Building Energy Audit?
X970	1595 Bathgate Ave	DOE	Yes	No	No	No	No
DOF Facility	345 Adams St	DOF	No	No	No	No	No
Morrisania District Health Center	1309 Fulton Ave	DOHMH	No	No	No	No	No
Public Health Laboratory	455 1st Ave	DOHMH	No	No	No	No	No
PSAC 2	350 Marconi St	DOITT	No	No	No	No	No
Harper St Asphalt Plant	30-01 Harper St	DOT	No	No	No	No	No
Office	28-19 Bridge Plz N	DOT	No	No	No	No	No
St. George Ferry Terminal	2 Ferry Terminal Dr	DOT	Yes	No	No	No	No
Staten Island Ferry Terminal	4 South St	DOT	Yes	No	No	No	No
Abe Stark Ice Rink	S/O W 19th St & Surf Ave	DPR	No	No	No	No	No
Central Park Lasker Rink & Pool	W 110th St & Lenox Ave	DPR	No	No	No	No	No
Central Park Zoo Penguin Building	5th Ave & E 65th St	DPR	No	No	No	No	No
FMCP Substation	Roosevelt Ave & Grand Central Pkwy	DPR	No	No	No	No	No
LeFrak Center	171 East Dr	DPR	No	No	No	No	No
Ocean Breeze	625 Fr. Capodanno Blvd	DPR	No	No	No	No	No
Olmsted Center	Flushing Meadows-Corona Park	DPR	Yes	No	No	No	No
Prospect Park Zoo	450 Flatbush Ave	DPR	No	No	No	No	No
Staten Island War Memorial Ice Rink	1321 Victory Blvd	DPR	No	No	No	No	No
44 Beaver St	44 Beaver St	DSNY	No	No	No	No	No
Brooklyn N 1 District & 4 District Garage	157-175 Varick St	DSNY	No	No	No	No	No

Facility Name	Address	Agency	LL87 Audit?	DER report?	80x50 Incentive Program assessment?	Assessment as part of ACE project?	Individual Building Energy Audit?
Cioffe Memorial Repair Shop	10601 Ave D	DSNY	No	No	No	No	No
East 91st St MTS	1740 York Ave	DSNY	No	No	No	No	No
Forbell Street Salt Shed	803 Forbell St	DSNY	No	No	No	No	No
Fresh Kills Gas Facility	75 Muldoon Ave	DSNY	No	No	No	No	No
Hamilton Ave Marine Transfer Station	500 Hamilton Ave	DSNY	No	No	No	No	No
Manhattan 7 District Garage	650 W 57th St	DSNY	No	Yes	No	No	No
Manhattan Borough Repair Shop	640 W 26th St	DSNY	No	No	No	No	No
N Shore Marine Transfer Station	119-01 31st Ave	DSNY	No	No	No	No	No
Queens Borough Repair Shop	52-07 58th St	DSNY	No	No	No	No	No
Queens W 2,3,4 District Garages Repair Shop	52-35 58th St	DSNY	No	No	No	No	No
Roosevelt Island Pumping and AVAC	728 Main St	DSNY	No	No	No	No	No
Southwest Brooklyn MTS	400 Bay 41st St	DSNY	No	No	No	No	No
Staten Island Rail Transfer Station	600 W Service Rd	DSNY	No	No	No	No	No
New Fulton Fish Market	800 Food Center Dr	EDC	No	No	No	No	No
Fire Academy Randall's Island	Randalls Island	FDNY	No	No	No	No	No
Fort Totten	Little Neck Ave	FDNY	No	No	No	No	No
Transportation Repair Shop	48-67 34th St	FDNY	No	No	No	No	No
FIT	212 W 27th St	FIT	No	No	No	No	No
Bellevue Hospital	462 1st Ave	H+H	No	No	No	No	No
Bronx Municipal Hospital	1910 Seminole Ave	H+H	No	No	No	No	No

Facility Name	Address	Agency	LL87 Audit?	DER report?	80x50 Incentive Program assessment?	Assessment as part of ACE project?	Individual Building Energy Audit?
Bronx Municipal Hospital Jacobi	1400 Pelham Pkwy S	H+H	No	No	No	No	No
Bronx Municipal Hospital Seminole	1910 Seminole Ave	H+H	No	No	No	No	No
Coler-Goldwater Hospital	900 Main St	H+H	No	No	No	No	No
Coney Island Hospital	2601 Ocean Pkwy	H+H	No	No	No	No	No
Cumberland Diagnostic & Treatment Center	100 N Portland Ave	H+H	No	No	No	No	Yes
Dr. S.S. McKinney Nursing & Rehab Center	594 Albany Ave	H+H	No	No	No	No	No
Elmhurst Hospital Center	79-01 Broadway	H+H	No	No	No	No	No
Gouverneur Health Care Services	227 Madison St	H+H	No	No	No	No	No
Harlem Hospital K Building	3-13 W 136th St	H+H	No	No	No	No	No
Harlem Hospital New Patient Pavilion	512 Lenox Ave	H+H	No	No	No	No	No
Harlem Hospital Ron Brown Pavilion	46 W 137th St	H+H	No	No	No	No	No
Harlem Hospital Women's Pavilion	15 W 136th St	H+H	No	No	No	No	No
Henry J. Carter Skilled Nursing Facility	1752 Park Ave	H+H	No	No	No	No	No
Kings County Hospital Buildings A, B, C	451 Clarkson Ave	H+H	No	No	No	No	No
Kings County Hospital Buildings T, U, Z	383-597 Clarkson Ave	H+H	No	No	No	No	No
Kings County Hospital Food Service	599 Kingston Ave	H+H	No	No	No	No	No
Lincoln Hospital	234 E 149th St	H+H	No	No	No	No	No
Metropolitan Hospital Center	1901 1st Ave	H+H	No	No	No	No	No

Facility Name	Address	Agency	LL87 Audit?	DER report?	80x50 Incentive Program assessment?	Assessment as part of ACE project?	Individual Building Energy Audit?
Morrisania DTC Center	1225 Gerard Ave	H+H	No	No	No	No	No
N Central Bronx Hospital	3424 Kossuth Ave	H+H	No	No	No	No	No
North General Hospital	1879 Madison Ave	H+H	No	No	No	No	No
Queens Hospital Center	82-70 164th St	H+H	No	No	No	No	No
Seaview Hospital	460 Brielle Ave	H+H	No	No	No	No	No
Woodhull Hospital	760 Broadway	H+H	No	No	No	No	No
2500 Halsey	2500 Halsey St	HRA	No	No	No	No	No
Confidential Location 5	127 W 127th St	HRA	No	No	No	No	No
13th Precinct and Candidate Assessment Ctr	230 E 21st St	NYPD	No	No	No	No	Yes
Central Motor Repair Shop	53-15 58th St	NYPD	No	No	No	No	No
Combined Support Facility	59-06 Laurel Hill Blvd	NYPD	No	Yes	No	No	No
NYPD Firearms & Tactics Range	1016 City Island Rd	NYPD	No	No	No	No	No
NYPD Police Headquarters	1 Police Plz	NYPD	No	No	No	No	Yes
NYPD Police Laboratory	150-14 Jamaica Ave	NYPD	No	No	No	No	No
Police Academy	130-30 28th Ave	NYPD	No	No	No	No	No
Schomburg Center for Research in Black Culture	103 W 135th St	NYPL	No	No	No	No	No
Stephen A. Schwartzman Building	476 5th Ave	NYPL	No	No	No	No	No
The Library for the Performing Arts	40 Lincoln Center Plz	NYPL	No	No	No	No	No
Chief Medical Examiners Building	520 1st Ave	OCME	Yes	No	No	No	No
OCME DNA Lab	421 E 26th St	OCME	No	No	No	No	No

Facility Name	Address	Agency	LL87 Audit?	DER report?	80x50 Incentive Program assessment?	Assessment as part of ACE project?	Individual Building Energy Audit?
OEM Headquarters	165 Cadman Plz E	OEM	No	No	No	No	No
Hunter College HS	71 E 94th St	Other	No	No	No	No	No
K986	350 Jay St	Other	No	No	No	No	No
Flushing (ALC) Community Library	41-17 Main St	QPL	No	No	No	No	No
Queens Central Library	89-11 Merrick Blvd	QPL	No	No	No	No	No

## Appendix E: City-Owned Facilities Building Envelope Improvement Status

This appendix includes envelope improvement data for City-owned covered facilities listed in Appendix D from LL45 reports for Fiscal Years 2018 through 2020.

Facility	Address	Agency/ Organization	Assessment Year	Envelope Improvement Recommended	Status of Recommended Improvement
Court Square Building	2-8 Lafayette St	DCAS	FY18	No envelope improvements recommended	N/A
City Planning Building	22 Reade St	DCAS	FY20	Increase Insulation in Exterior Walls; Upgrade Roofing Insulation; Partial Window Replacement	Still undergoing consideration
David N. Dinkins Man. Municipal Building	1 Centre St	DCAS	FY20	Opaque Wall Insulation; Roof Insulation; Upgrade Windows	Still undergoing consideration
Metropolitan Museum of Art	1000 5th Ave	DCLA	FY19	Improved Skylights; Improved Opaque Wall Insulation; Opaque Wall Air Sealing	Still undergoing consideration
Brooklyn Museum	188 Eastern Pkwy	DCLA	FY20	Still being determined	Still undergoing consideration
EAU	151 E 151st St	DHS	FY19	Energy Control Window Film	Rejected, payback too long
K062	700 Cortelyou Rd	DOE	FY18	Weatherstripping on doors	Completed
K096	99 Ave P	DOE	FY18	Door sweeps	Completed
K111	35 Starr St	DOE	FY18	No envelope improvements recommended	N/A
K166	800 Van Siclen Ave	DOE	FY18	Weatherstripping on doors	Completed
K205	6701 20th Ave	DOE	FY18	No envelope improvements recommended	N/A
K227	6500 16th Ave	DOE	FY18	Door sweeps	Completed
K271	1137 Herkimer St	DOE	FY18	Weatherstripping on doors	Completed

Facility	Address	Agency/ Organization	Assessment Year	Envelope Improvement Recommended	Status of Recommended Improvement
K281	8787 24th Ave	DOE	FY18	No envelope improvements recommended	N/A
K390	1224 Park Pl	DOE	FY18	No envelope improvements recommended	N/A
K400	2630 Benson Ave	DOE	FY18	Weatherstripping on doors	Expected completion FY21
K460	237 7th Ave	DOE	FY18	Weatherstripping on doors	Expected completion FY21
K505	5800 20th Ave	DOE	FY18	Weatherstripping on doors	Expected completion FY21
K615	1 Wells St	DOE	FY18	Door sweeps	Completed
M010	2581 7th Ave	DOE	FY18	No envelope improvements recommended	N/A
M070	333 W 17th St	DOE	FY18	No envelope improvements recommended	N/A
M167	220 E 76th St	DOE	FY18	No envelope improvements recommended	N/A
M218	4600 Broadway	DOE	FY18	Weatherstripping on doors	Completed
M445	350 Grand St	DOE	FY18	Weatherstripping on doors	Completed
M470	145 W 84th St	DOE	FY18	No envelope improvements recommended	N/A
M480	317 E 67th St	DOE	FY18	Weatherstripping on doors	Completed
Q025	34-65 192nd St	DOE	FY18	Weatherstripping on doors	Expected completion FY21
Q124	129-15 150th Ave	DOE	FY18	No envelope improvements recommended	N/A
Q145	33-34 80th St	DOE	FY18	Weatherization on doors	Expected completion FY21
Q189	144-80 Barclay Ave	DOE	FY18	Door sweeps	Expected completion FY21
Q202	138-30 Lafayette St	DOE	FY18	Weatherstripping on windows	Rejected, payback too long



Facility	Address	Agency/ Organization	Assessment Year	Envelope Improvement Recommended	Status of Recommended Improvement
Q420	143-10 Springfield Blvd	DOE	FY18	Weatherstripping on doors	Expected completion FY21
Q430	58-20 Utopia Pkwy	DOE	FY18	Weatherstripping on doors	Expected completion FY21
Q440	67-01 110th St	DOE	FY18	Weatherstripping on doors	Expected completion FY21
Q505	160-05 Highland Ave	DOE	FY18	Door sweeps	Expected completion FY21
R004	200 Nedra Ln	DOE	FY18	Weatherstripping on doors	Completed
R072	33 Ferndale Ave	DOE	FY18	Weatherstripping on doors	Completed
R445	85 St. Joseph's Ave	DOE	FY18	Weatherstripping on doors	Completed
R600	290 St Marks Pl	DOE	FY18	Weatherstripping on doors	Completed
X136	750 Jennings St	DOE	FY18	Weatherstripping on doors	Expected completion FY21
X149	360 E 145th St	DOE	FY18	No envelope improvements recommended	N/A
X155	470 Jackson Ave	DOE	FY18	No envelope improvements recommended	N/A
X162	600 St. Ann's Ave	DOE	FY18	Weatherstripping on doors	Expected completion FY21
X166	250 E 164th St	DOE	FY18	No envelope improvements recommended	N/A
X410	240 E 172nd St	DOE	FY18	Window replacement	In agency partner 5-year capital plan
K002	655 Parkside Ave	DOE	FY19	Weatherstripping on doors	Expected completion FY21
K007	858 Jamaica Ave	DOE	FY19	Weatherstripping on doors	Expected completion FY21
K066	913 E 96th St	DOE	FY19	No envelope improvements recommended	N/A
K102	211 72nd St	DOE	FY19	No envelope improvements recommended	N/A

Facility	Address	Agency/ Organization	Assessment Year	Envelope Improvement Recommended	Status of Recommended Improvement
K113	300 Adelphi St	DOE	FY19	Weatherstripping on doors	Expected completion FY21
K170	7109 6th Ave	DOE	FY19	No envelope improvements recommended	N/A
K200	1940 Benson Ave	DOE	FY19	Door sweeps	Expected completion FY21
K204	8101 15th Ave	DOE	FY19	No envelope improvements recommended	N/A
K223	4200 16th Ave	DOE	FY19	Energy Control Window Film	Rejected, payback too long
K234	1875 E 17th St	DOE	FY19	Weatherstripping on doors	Expected completion FY21
K264	371 89th St	DOE	FY19	No envelope improvements recommended	N/A
K314	330 59th St	DOE	FY19	Door sweeps	Expected completion FY21
K356	104 Sutter Ave	DOE	FY19	No envelope improvements recommended	N/A
K445	1601 80th St	DOE	FY19	Weatherstripping on doors	Expected completion FY21
K470	600 Kingston Ave	DOE	FY19	No envelope improvements recommended	N/A
K625	150 Albany Ave	DOE	FY19	Weatherstripping on doors	Expected completion FY21
K807	109 Bay 14th St	DOE	FY19	No envelope improvements recommended	N/A
M030	144-176 E 128th St	DOE	FY19	Door sweeps	Expected completion FY21
M044	100 W 77th St	DOE	FY19	Weatherstripping on doors	Expected completion FY21
M047	225 E 23rd St	DOE	FY19	Window repairs	Expected completion FY21
M060	420 E 12th St	DOE	FY19	Door sweeps	Expected completion FY21

Facility	Address	Agency/ Organization	Assessment Year	Envelope Improvement Recommended	Status of Recommended Improvement
M104	330 E 21st St	DOE	FY19	No envelope improvements recommended	N/A
M876	501 W 165th St	DOE	FY19	Door sweeps	Completed
Q035	191-02 90th Ave	DOE	FY19	No envelope improvements recommended	N/A
Q063	90-15 Sutter Ave	DOE	FY19	Weatherstripping on doors	Expected completion FY21
Q070	30-44 43rd St	DOE	FY19	No envelope improvements recommended	N/A
Q100	111-11 118th St	DOE	FY19	Weatherstripping on doors	Expected completion FY21
Q108	108-10 109th Ave	DOE	FY19	No envelope improvements recommended	N/A
Q161	101-33 124th St	DOE	FY19	Weatherstripping on doors	Expected completion FY21
Q163	159-01 59th Ave	DOE	FY19	Weatherstripping on doors	Expected completion FY21
Q210	93-11 101st Ave	DOE	FY19	Door sweeps	Will be installed, date TBD
Q226	121-10 Rockaway Blvd	DOE	FY19	No envelope improvements recommended	N/A
Q227	32-02 Junction Blvd	DOE	FY19	Door sweeps	Expected completion FY21
Q234	30-15 29th St	DOE	FY19	Door sweeps	Will be installed, date TBD
Q239	17-15 Weirfield St	DOE	FY19	No envelope improvements recommended	N/A
Q266	74-10 Commonwealth Blvd	DOE	FY19	No envelope improvements recommended	N/A
Q515	149-11 Melbourne Ave	DOE	FY19	Weatherstripping on doors	Expected completion FY21
Q566	74-20 Commonwealth Blvd	DOE	FY19	No envelope improvements recommended	N/A

Facility	Address	Agency/ Organization	Assessment Year	Envelope Improvement Recommended	Status of Recommended Improvement
R051	20 Houston St	DOE	FY19	Weatherstripping on doors	Expected completion FY21
R440	485 Clawson St	DOE	FY19	Door sweeps	Expected completion FY21
X067	2024 Mohegan Ave	DOE	FY19	No envelope improvements recommended	N/A
X080	149 E Mosholu Pkwy N	DOE	FY19	Weatherstripping on doors	Expected completion FY21
X086	2756 Reservoir Ave	DOE	FY19	Weatherstripping on doors	Expected completion FY21
X141	660 W 237th St	DOE	FY19	Weatherstripping on doors	Expected completion FY21
X145	1000 Teller Ave	DOE	FY19	No envelope improvements recommended	N/A
X147	1600 Webster Ave	DOE	FY19	Door sweeps	Expected completion FY21
X183	339 Morris Ave	DOE	FY19	Weatherstripping on doors	Expected completion FY21
X193	1919 Prospect Ave	DOE	FY19	Door sweeps	Expected completion FY21
X368	2975 Tibbett Ave	DOE	FY19	Weatherstripping on doors	Expected completion FY21
X400	1110 Boston Rd	DOE	FY19	No envelope improvements recommended	N/A
X401	1010 Rev James Polite Ave	DOE	FY19	Door sweeps	Expected completion FY21
X415	925 Astor Ave	DOE	FY19	Weatherstripping on doors	Expected completion FY21
X430	2780 Reservoir Ave	DOE	FY19	Weatherstripping on doors	Expected completion FY21
X460	244 E 163rd St	DOE	FY19	No envelope improvements recommended	N/A
X465	4143 Third Ave	DOE	FY19	Door sweeps	Expected completion FY21

Facility	Address	Agency/ Organization	Assessment Year	Envelope Improvement Recommended	Status of Recommended Improvement
X498	1640 Bronxdale Ave	DOE	FY19	Weatherstripping on doors	Expected completion FY21
X655	445 Southern Blvd	DOE	FY19	Weatherstripping on doors	Expected completion FY21
K024	435 38th St	DOE	FY20	No envelope improvements recommended	N/A
K192	4715 18th Ave	DOE	FY20	Weatherstripping on doors	Will be installed, date TBD
K222	3301 Quentin Rd	DOE	FY20	Weatherstripping on doors	Still undergoing consideration
K291	231 Palmetto St	DOE	FY20	No envelope improvements recommended	N/A
K292	300 Wyona St	DOE	FY20	No envelope improvements recommended	N/A
K303	501 W Ave	DOE	FY20	Weatherstripping on doors	Will be installed, date TBD
K346	1400 Pennsylvania Ave	DOE	FY20	Weatherstripping on doors	Will be installed, date TBD
K415	5800 Tilden Ave	DOE	FY20	No envelope improvements recommended	N/A
K420	999 Jamaica Ave	DOE	FY20	Door sweeps	Will be installed, date TBD
K430	29 Ft Greene Pl	DOE	FY20	No envelope improvements recommended	N/A
K440	883 Classon Ave	DOE	FY20	Door sweeps	Will be installed, date TBD
K450	850 Grand St	DOE	FY20	Weatherstripping on doors	Will be installed, date TBD
K455	1700 Fulton St	DOE	FY20	Weatherstripping on doors	Will be installed, date TBD
K458	832 Marcy Ave	DOE	FY20	No envelope improvements recommended	N/A
K465	911 Flatbush Ave	DOE	FY20	Weatherstripping on doors	Will be installed, date TBD

Facility	Address	Agency/ Organization	Assessment Year	Envelope Improvement Recommended	Status of Recommended Improvement
K490	8301 Shore Rd	DOE	FY20	No envelope improvements recommended	N/A
K500	1600 Rockaway Pkwy	DOE	FY20	Door sweeps	Will be installed, date TBD
K525	1600 Ave L	DOE	FY20	No envelope improvements recommended	N/A
K722	64 Ave X	DOE	FY20	Door sweeps	Will be installed, date TBD
K802	131 Livingston St	DOE	FY20	No envelope improvements recommended	N/A
M045	2351 1st Ave	DOE	FY20	Weatherstripping on doors	Will be installed, date TBD
M050	433 E 100th St	DOE	FY20	No envelope improvements recommended	N/A
M056	220 Henry St	DOE	FY20	Door sweeps; Weatherstripping on doors	Will be installed, date TBD
M153	1750 Amsterdam Ave	DOE	FY20	Weatherstripping on doors	Will be installed, date TBD
M460	40 Irving Pl	DOE	FY20	No envelope improvements recommended	N/A
M475	345 E 15th St	DOE	FY20	Weatherstripping on doors and windows	Will be installed, date TBD
M485	108 Amsterdam Ave	DOE	FY20	No envelope improvements recommended	N/A
M625	439 W 49th St	DOE	FY20	No envelope improvements recommended	N/A
Q062	97-25 108th St	DOE	FY20	No envelope improvements recommended	N/A
Q074	61-15 Oceania St	DOE	FY20	Weatherstripping on doors	Will be installed, date TBD
Q075	16-66 Hancock St	DOE	FY20	No envelope improvements recommended	N/A
Q105	420 Beach 51st St	DOE	FY20	Weatherstripping on doors	Will be installed, date TBD

Facility	Address	Agency/ Organization	Assessment Year	Envelope Improvement Recommended	Status of Recommended Improvement
Q119	74-01 78th Ave	DOE	FY20	Door sweeps	Will be installed, date TBD
Q129	128-02 7th Ave	DOE	FY20	Weatherstripping on doors	Will be installed, date TBD
Q146	98-01 159th Ave	DOE	FY20	No envelope improvements recommended	N/A
Q153	60-02 60th Ln	DOE	FY20	No envelope improvements recommended	N/A
Q195	253-50 149th Ave	DOE	FY20	Door sweeps; Weatherstripping on doors	Will be installed, date TBD
Q198	365 Beach 56th St	DOE	FY20	No envelope improvements recommended	N/A
Q410	100-00 Beach Channel Dr	DOE	FY20	Door sweeps	Will be installed, date TBD
Q470	167-01 Gothic Dr	DOE	FY20	No envelope improvements recommended	N/A
Q610	45-30 36th St	DOE	FY20	No envelope improvements recommended	N/A
Q620	165-65 84th Ave	DOE	FY20	No envelope improvements recommended	N/A
Q686	91-30 Metropolitan Ave	DOE	FY20	No envelope improvements recommended	N/A
R013	191 Vermont Ave	DOE	FY20	Weatherstripping on doors	Yes, In Progress (FY21)
R435	465 New Dorp Ln	DOE	FY20	No envelope improvements recommended	N/A
R455	100 Luten Ave	DOE	FY20	No envelope improvements recommended	N/A
X026	1930 Andrews Ave	DOE	FY20	Weatherstripping on doors	Will be installed, date TBD
X137	2225 Webster Ave	DOE	FY20	Door sweeps; Weatherstripping on doors	Will be installed, date TBD

Facility	Address	Agency/ Organization	Assessment Year	Envelope Improvement Recommended	Status of Recommended Improvement
X139	345 Brook Ave	DOE	FY20	Door sweeps; Weatherstripping on doors	Will be installed, date TBD
X146	968 Cauldwell Ave	DOE	FY20	No envelope improvements recommended	N/A
X158	800 Home St	DOE	FY20	Door sweeps; Weatherstripping on doors	Will be installed, date TBD
X167	1970 W Farms Rd	DOE	FY20	Door sweeps	Will be installed, date TBD
X198	1180 Tinton Ave	DOE	FY20	No envelope improvements recommended	N/A
X425	800 E Gun Hill Rd	DOE	FY20	Door sweeps	Will be installed, date TBD
X435	500 E Fordham Rd	DOE	FY20	No envelope improvements recommended	N/A
X440	100 W Mosholu Pkwy S	DOE	FY20	No envelope improvements recommended	N/A
X445	75 W 205th St	DOE	FY20	No envelope improvements recommended	N/A
X450	1980 Lafayette Ave	DOE	FY20	No envelope improvements recommended	N/A
X970	1595 Bathgate Ave	DOE	FY20	Door sweeps; Roof repairs	Doors sweeps will be installed, date TBD
St. George Ferry Terminal	2 Ferry Terminal Dr	DOT	FY20	No envelope improvements recommended	N/A
Staten Island Ferry Terminal	4 South St	DOT	FY20	Weatherstripping on doors	Will be installed, date TBD
Olmsted Center	Flushing Meadows-Corona Park	DPR	FY20	No envelope improvements recommended	N/A
Manhattan 7 District Garage	650 W 57th St	DSNY	FY18	Rapid Roll Up Doors; Garage Door Air Curtains; Install Window Low-E Film	Recommended for capital plan integration



Facility	Address	Agency/ Organization	Assessment Year	Envelope Improvement Recommended	Status of Recommended Improvement
Cumberland Diagnostic & Treatment Center	100 N Portland Ave	H+H	FY20	Window Replacement (Triple Pane); Roof Upgrade; Insulation for Exterior Walls	Still undergoing consideration
NYPD Police Laboratory	150-14 Jamaica Ave	NYPD	FY18	No envelope improvements recommended	N/A
NYPD Police Laboratory	150-14 Jamaica Ave	NYPD	FY19	No envelope improvements recommended	N/A
Combined Support Facility	59-06 Laurel Hill Blvd	NYPD	FY20	Door Upgrades; Partial Window Replacement; Building Insulation	Still undergoing consideration
NYPD Police Headquarters	1 Police Plz	NYPD	FY20	Upgrade Fenestration for the Building	Still undergoing consideration
13th Precinct and Candidate Assessment Ctr	230 E 21st St	NYPD	FY20	Roll Up Doors	Still undergoing consideration
OCME DNA Lab	421 E 26th St	OCME	FY18	Door sweeps	Will be installed, date TBD
Chief Medical Examiners Building	520 1st Ave	OCME	FY20	Weatherstripping on door; Repair door	Will be installed, date TBD
Flushing (ALC) Community Library	41-17 Main St	QPL	FY19	No envelope improvements recommended	N/A
Queens Central Library	89-11 Merrick Blvd	QPL	FY19	No envelope improvements recommended	N/A

# DCAS

[nyc.gov/dcas](https://nyc.gov/dcas)

**NYC**<sup>®</sup> Citywide  
Administrative  
Services