



FLASH

monthly indicator

REPORT

December 2021

Children Using Vouchers for Child Care
January 2018 – November 2021 (End of Month)

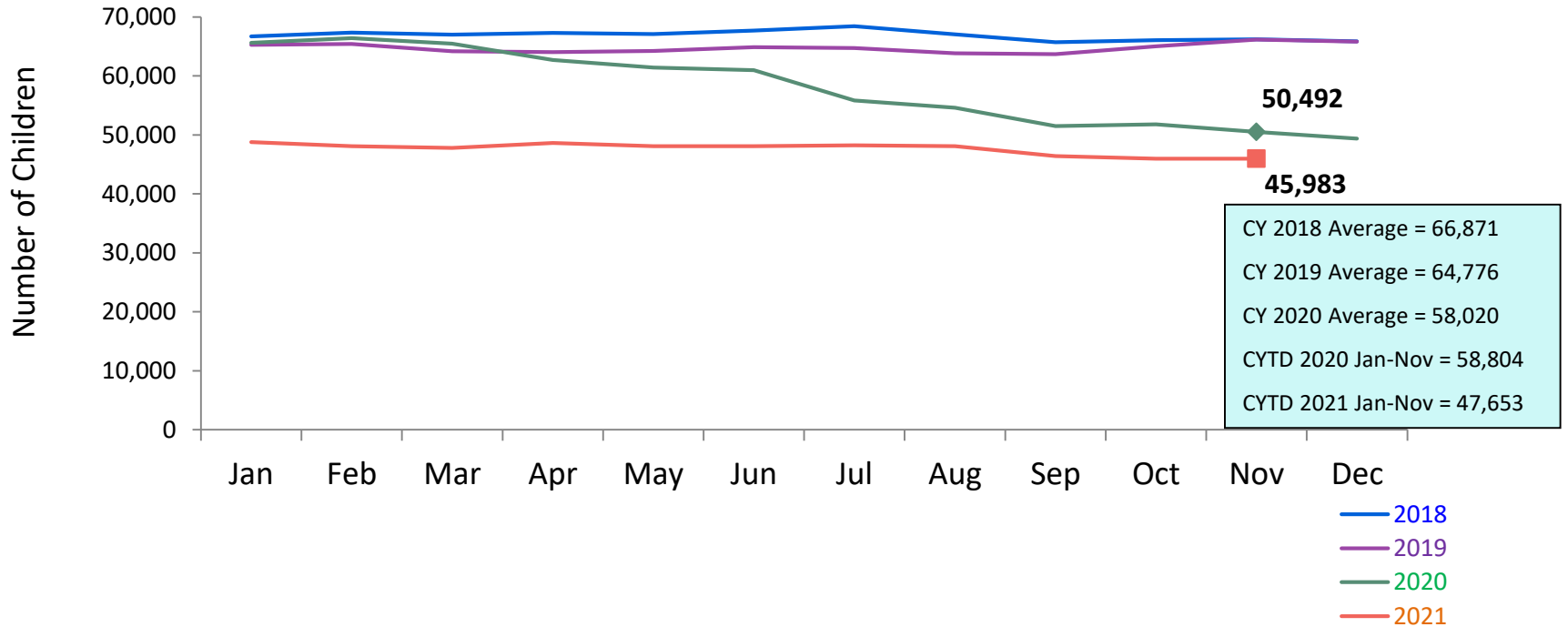

SCR Intakes
January 2018 – November 2021

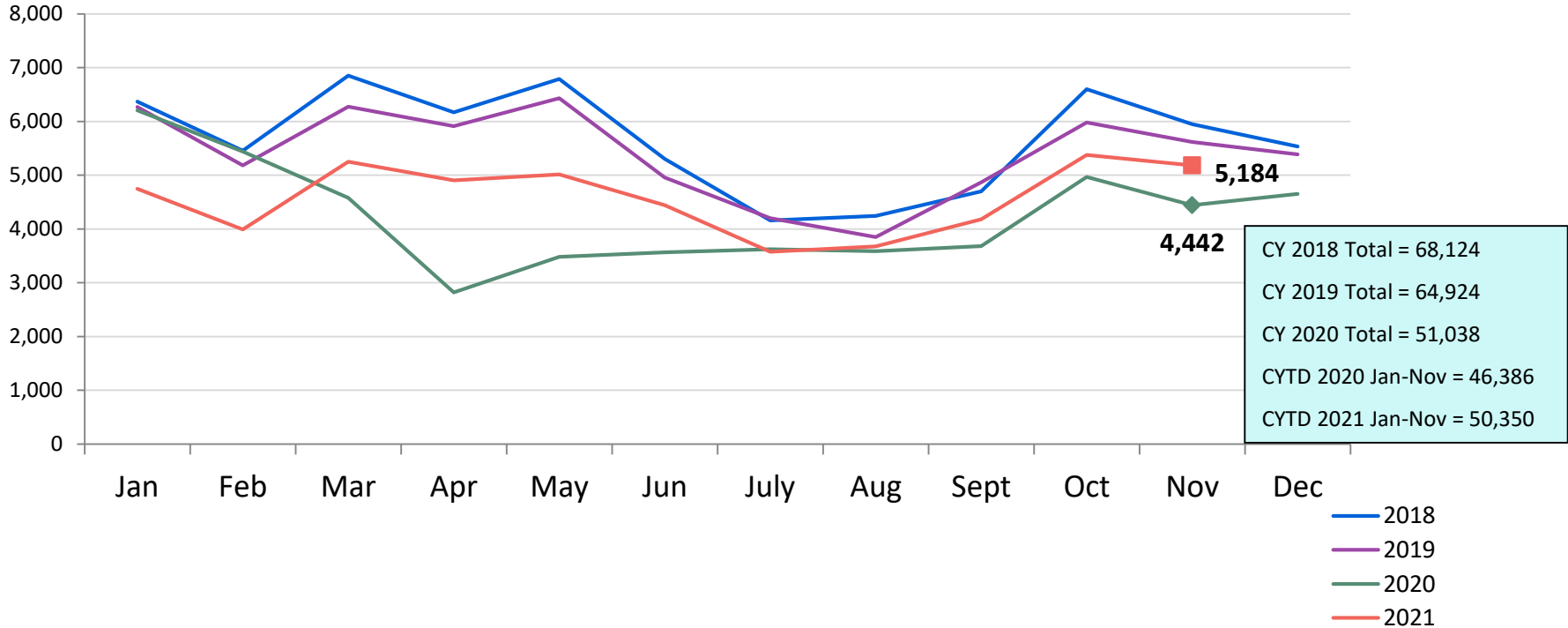

Note: SCR intakes can be followed by investigation or Collaborative Assessment Response.

See Pages 28 through 31 of the Appendix for supporting data.

SCR Consolidated Investigations
January 2018 – November 2021

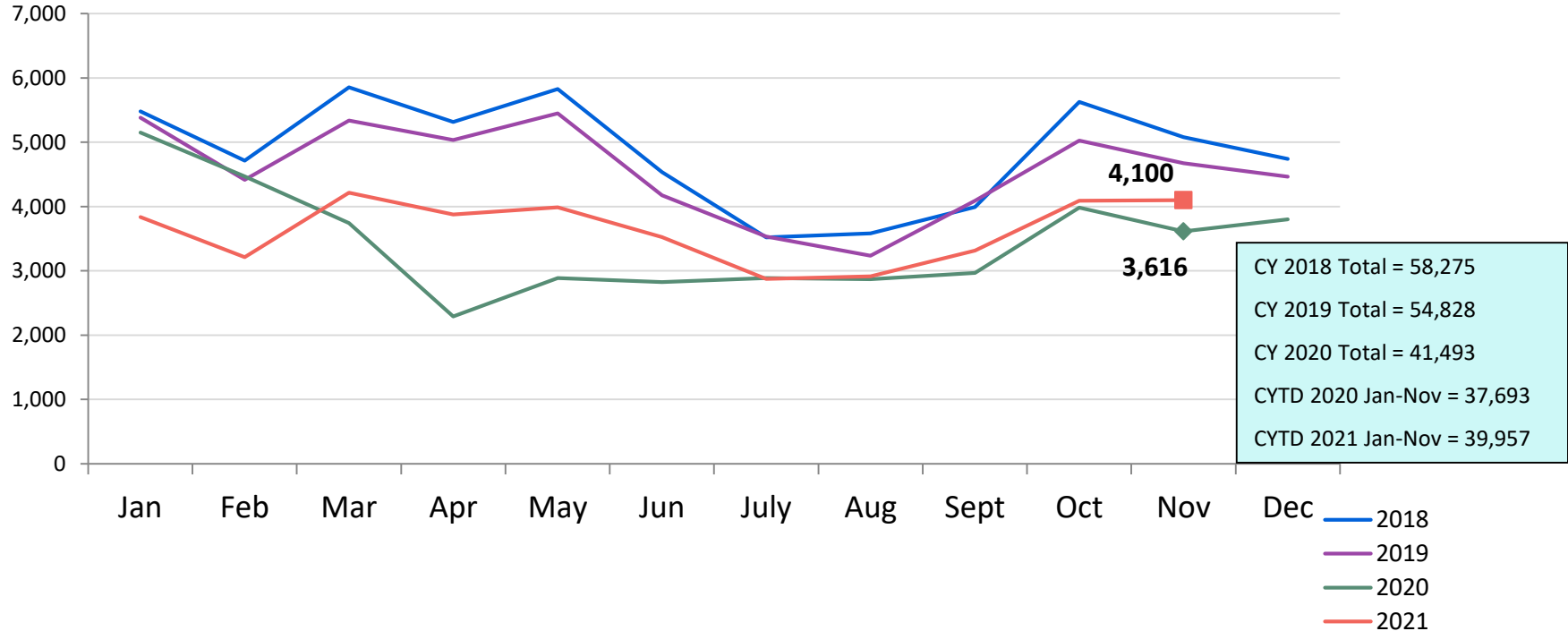

Consolidated Investigations and CARES* Cases November 2020 – November 2021

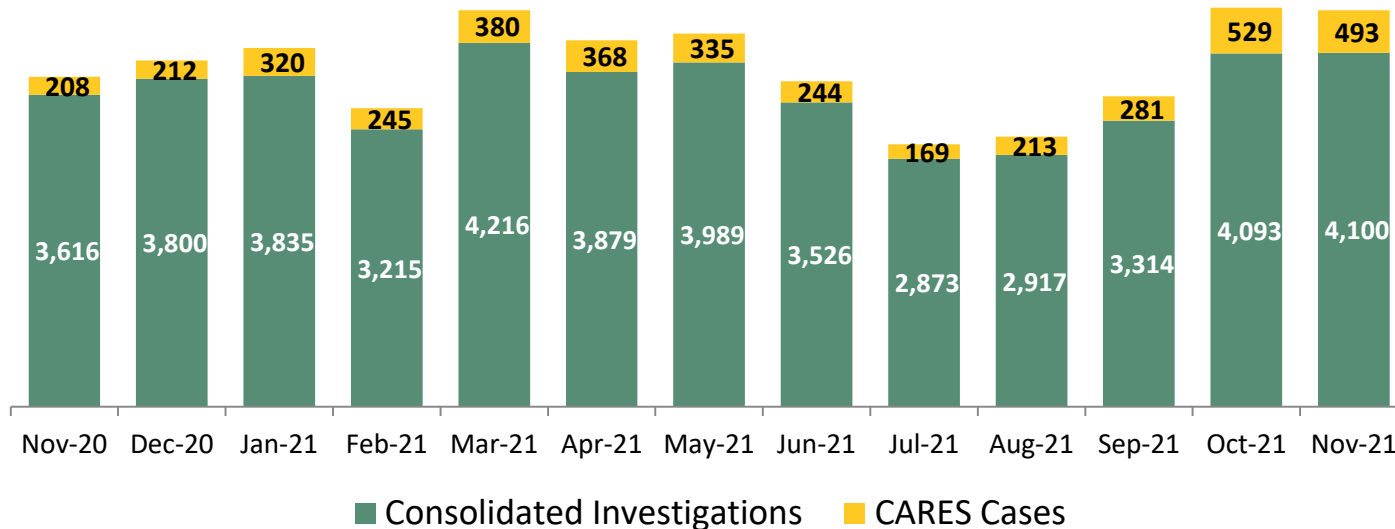

Calendar-Year-to-Date

Jan-Nov 2020	Jan-Nov 2021
2,131	3,577
37,693	39,957

	Nov 2020	Dec 2020	Jan 2021	Feb 2021	Mar 2021	Apr 2021	May 2021	Jun 2021	Jul 2021	Aug 2021	Sep 2021	Oct 2021	Nov 2021	CYTD Jan-Nov 2020	CYTD Jan-Nov 2021
Number of Investigations & CARES cases	3,824	4,012	4,155	3,460	4,596	4,247	4,324	3,770	3,042	3,130	3,595	4,622	4,593	39,824	43,534

*CARES (Collaborative Assessment, Response, Engagement and Support, formerly known as FAR) is an alternative Child Protective response to some reports of child maltreatment. CARES does not require an investigation and determination of allegations and individual culpability for families reported to the SCR. It is an alternative approach to providing protection to children by engaging families in an assessment of child safety and of family needs, in finding solutions to family problems and in identifying informal and formal supports to meet their needs and increase their ability to care for their children.

Percent of Investigations that Found Some Credible Evidence of Abuse or Neglect
January 2018 – September 2021

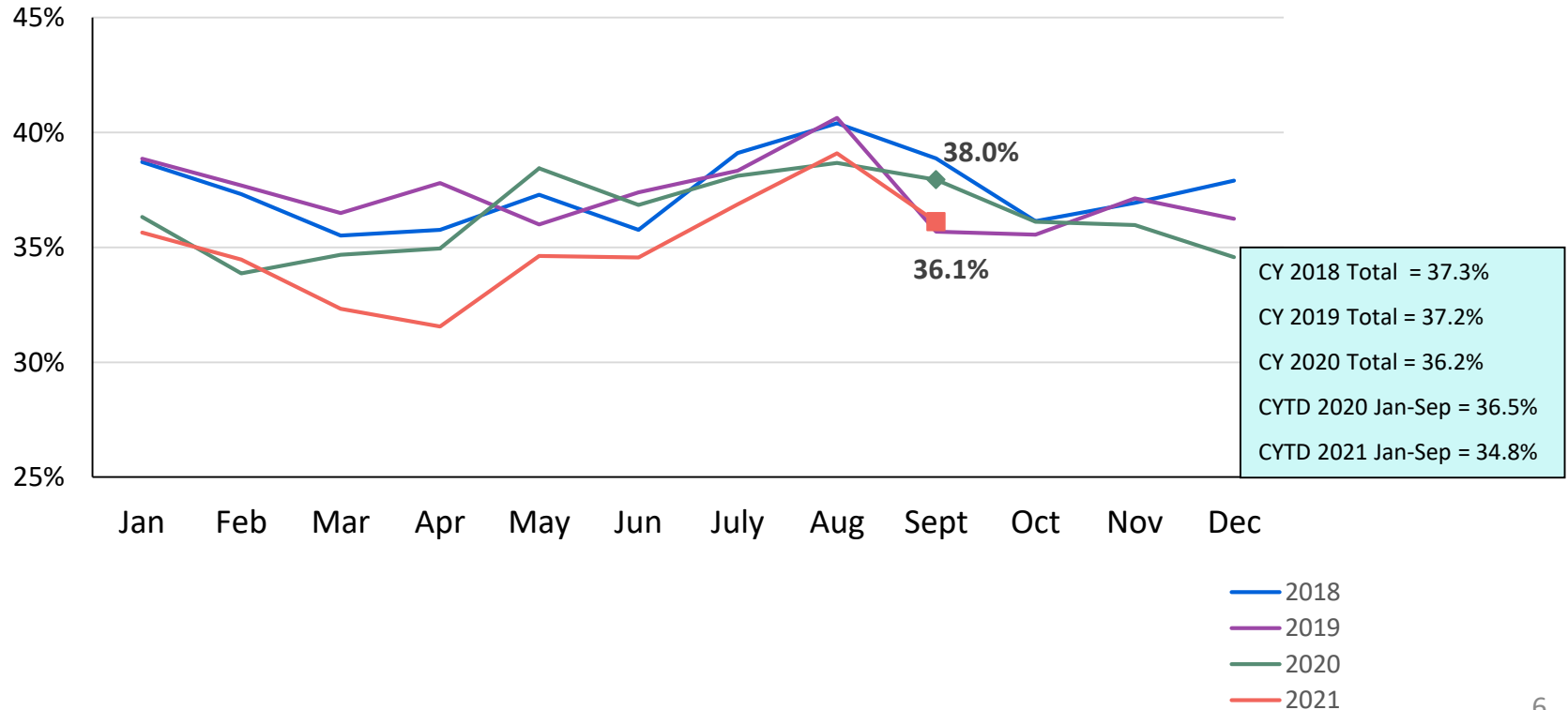

Average Child Protection Caseload*
September 2020 – November 2020 and September 2021 – November 2021

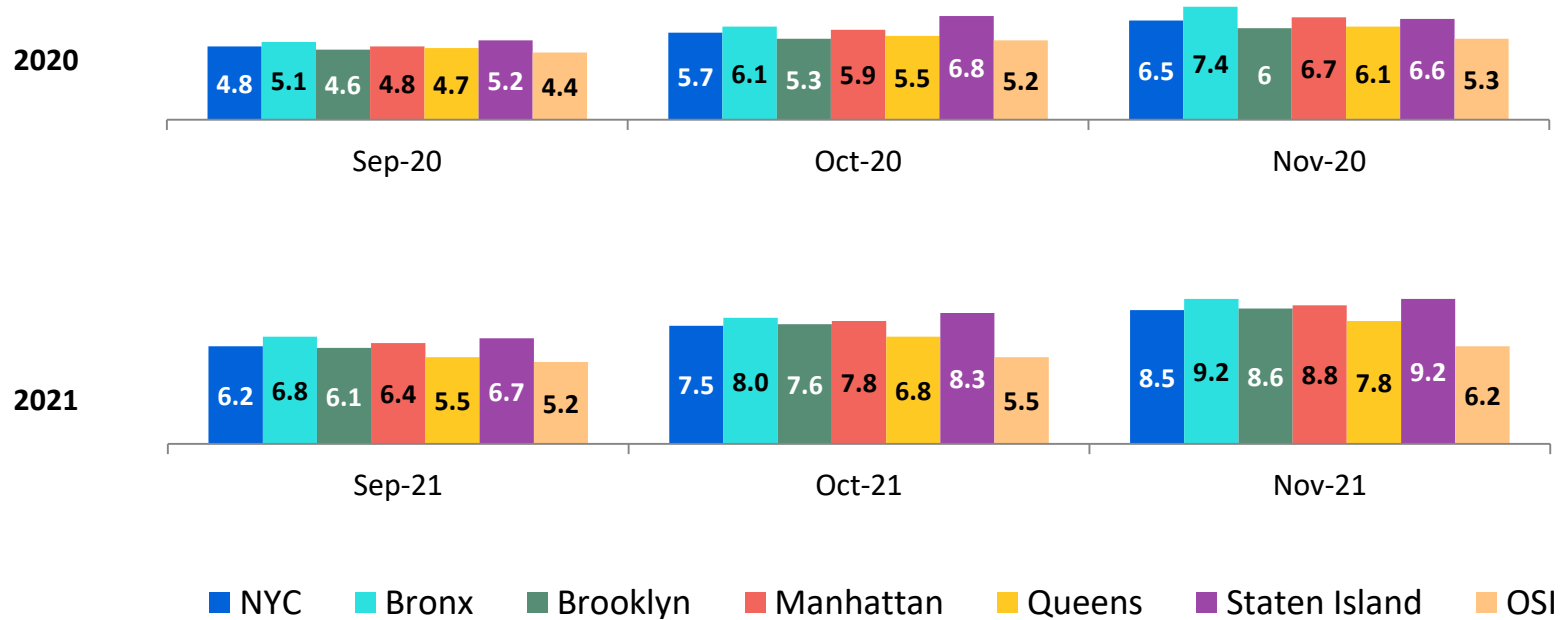

*Prior to December 2018 caseloads are of Protective/Diagnostic Unit (Child Protection, School Based, Sex Abuse and Hospital Units) caseworkers only. Beginning December 2018, all caseload carrying Child Protection Specialists (CPS) in investigative and Family Assessment Response Units are included. Includes CPS in Primary and Case Manager roles only.

OSI Family Foster Care and Day Care* Investigations
November 2020 – November 2021

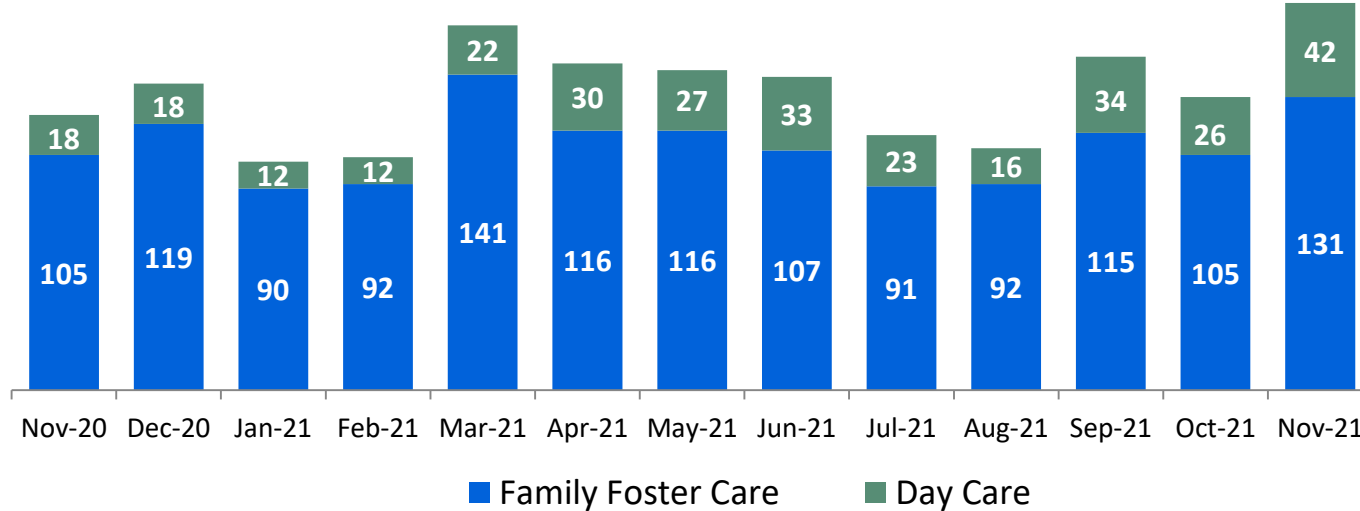

Calendar-Year-to-Date

Jan-Nov 2020	Jan-Nov 2021
206	277
1,191	1,196

	Nov 2020	Dec 2020	Jan 2021	Feb 2021	Mar 2021	Apr 2021	May 2021	Jun 2021	Jul 2021	Aug 2021	Sep 2021	Oct 2021	Nov 2021	CYTD Jan-Nov 2020	CYTD Jan-Nov 2021
Number of Investigations	123	137	102	104	163	146	143	140	114	108	149	131	173	1,397	1,473

*Day Care investigations include alleged abuse or maltreatment of children perpetrated by someone who cares for children in a setting that is not the child’s familial home and that requires state or local government approval and is subject to state laws, regulations, and oversight. This includes, but is not limited to, ACS/DOE Early Care and Education programs. Foster care investigations include alleged abuse or maltreatment of children in foster care and children of foster parents.

Article 10 Filings and Initial Hearing Outcomes, Children
CY 2018 – November 2021

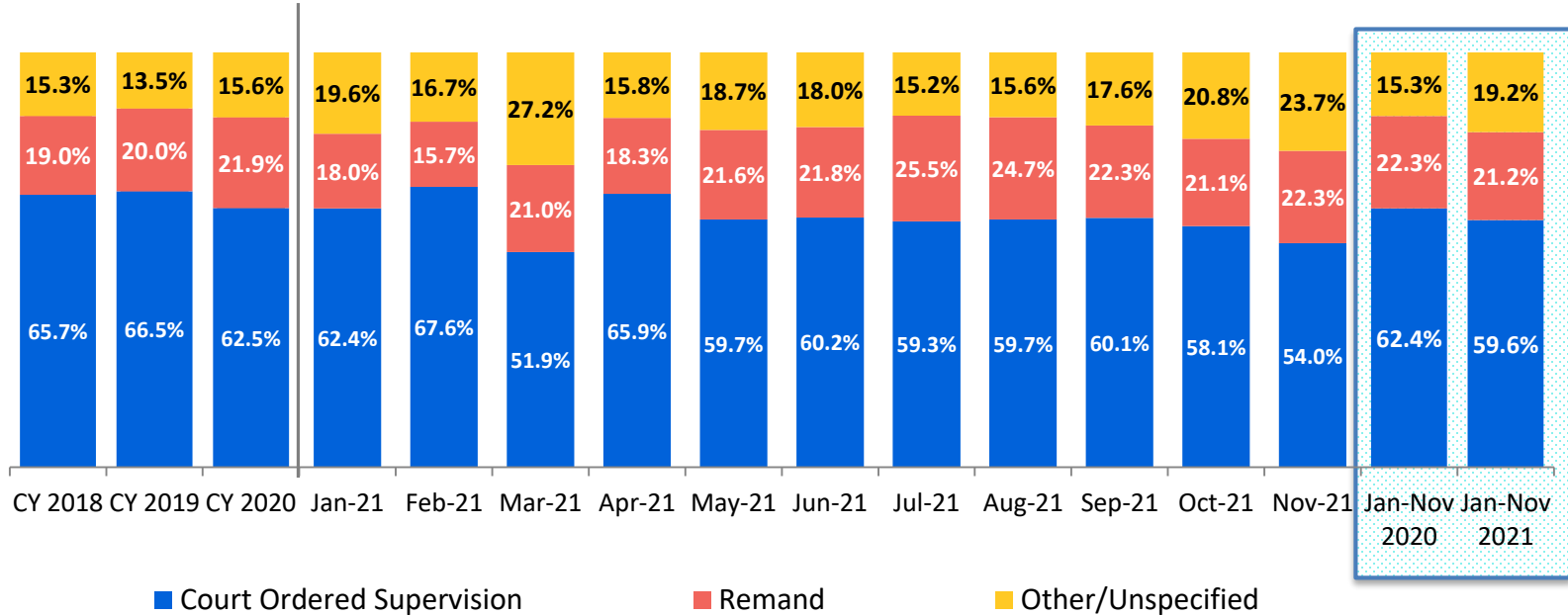

	CY 2018	CY 2019	CY 2020	Jan 2021	Feb 2021	Mar 2021	Apr 2021	May 2021	Jun 2021	Jul 2021	Aug 2021	Sep 2021	Oct 2021	Nov 2021	CYTD Jan-Nov 2020	CYTD Jan-Nov 2021
Children with Article 10 Filings	13,319	12,332	8,217	622	580	754	602	707	679	656	647	699	856	696	7,529	7,498

Note: The category "Other/Unspecified" includes released with no supervision, no order issued and no outcome specified.

Remands Approved at Initial Article 10 Hearing by Removal Status
November 2020 – November 2021

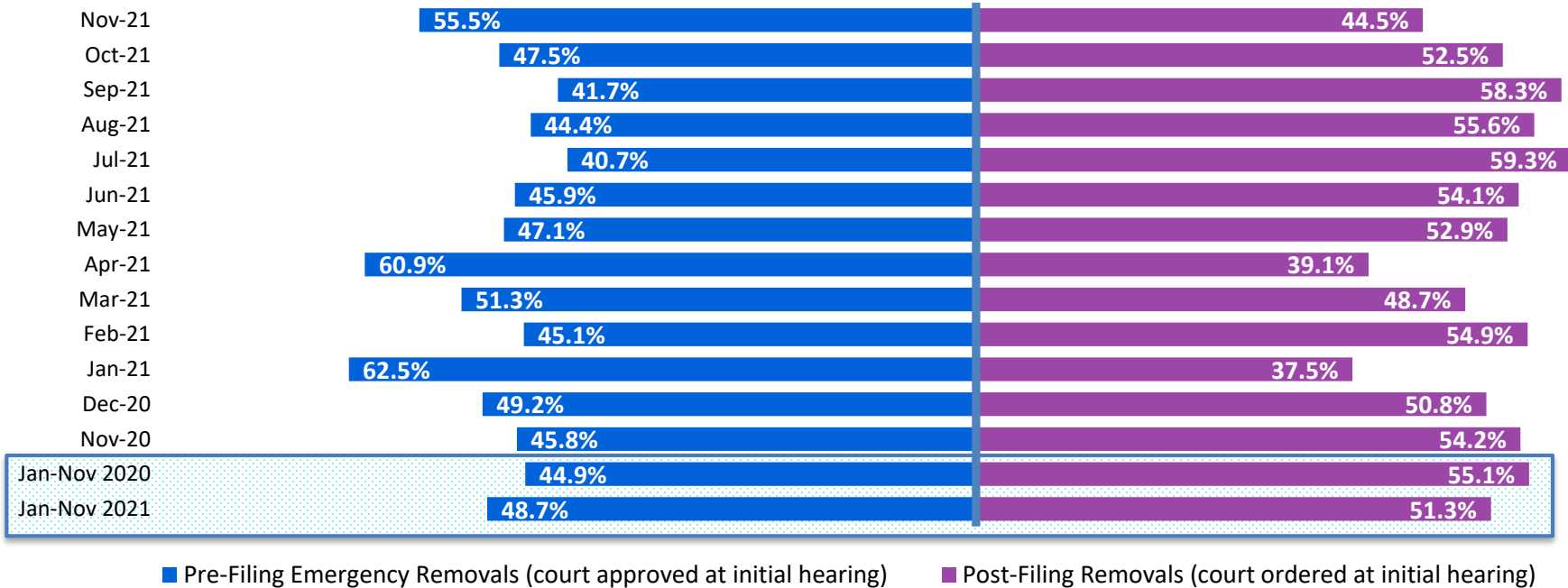

	Nov 2020	Dec 2020	Jan 2021	Feb 2021	Mar 2021	Apr 2021	May 2021	Jun 2021	Jul 2021	Aug 2021	Sep 2021	Oct 2021	Nov 2021	CYTD Jan-Nov 2020	CYTD Jan-Nov 2021
Children Remanded	118	120	112	91	158	110	153	148	167	160	156	181	155	1,681	1,591

New Child Welfare Prevention Cases January 2018 – November 2021

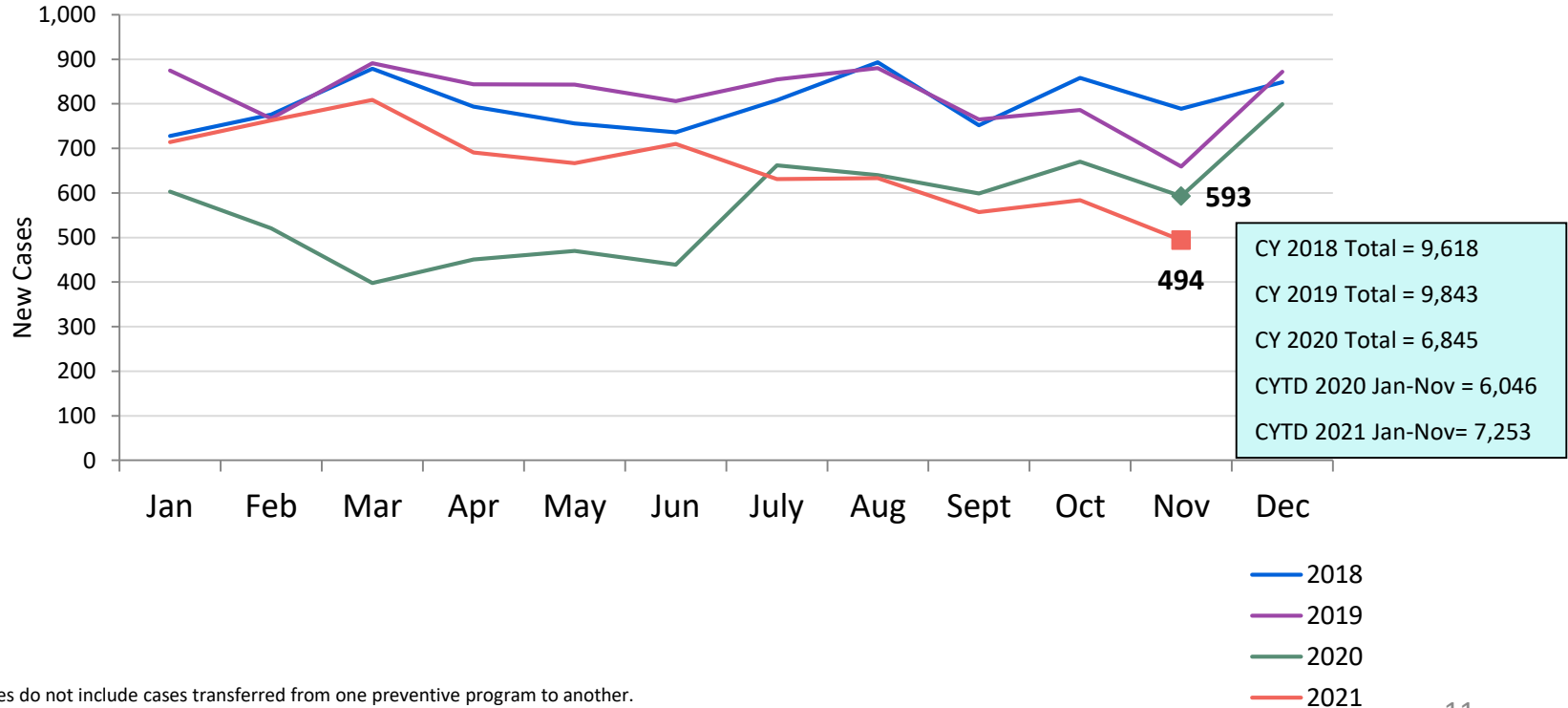

*New prevention cases do not include cases transferred from one preventive program to another.

See Pages 32 and 33 of the Appendix for supporting data.

New Child Welfare Prevention Cases by Program Type*
November 2020 – November 2021

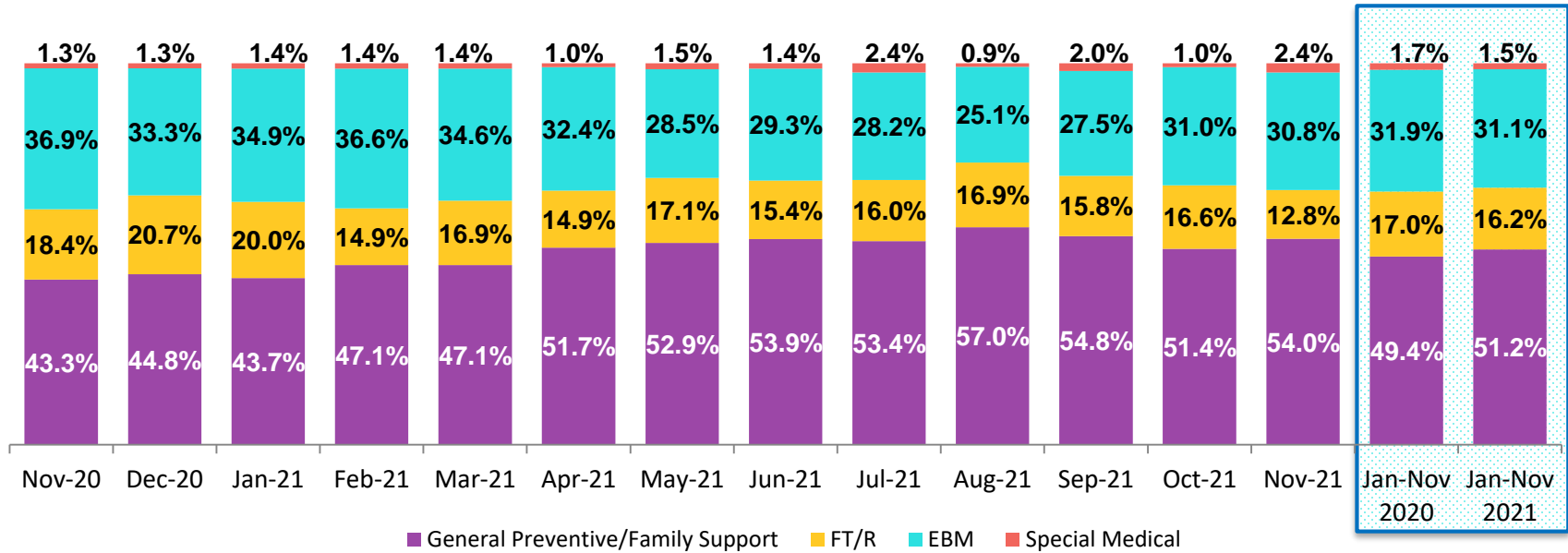

	Nov 2020	Dec 2020	Jan 2021	Feb 2021	Mar 2021	Apr 2021	May 2021	Jun 2021	Jul 2021	Aug 2021	Sep 2021	Oct 2021	Nov 2021	CYTD Jan-Nov 2020	CYTD Jan-Nov 2021
Number of New Preventive Cases	593	799	714	763	809	691	667	710	631	633	557	584	494	6,046	7,253

* New prevention cases do not include cases transferred from one prevention program to another.

Average Daily Children’s Center Population
November 2020 – November 2021

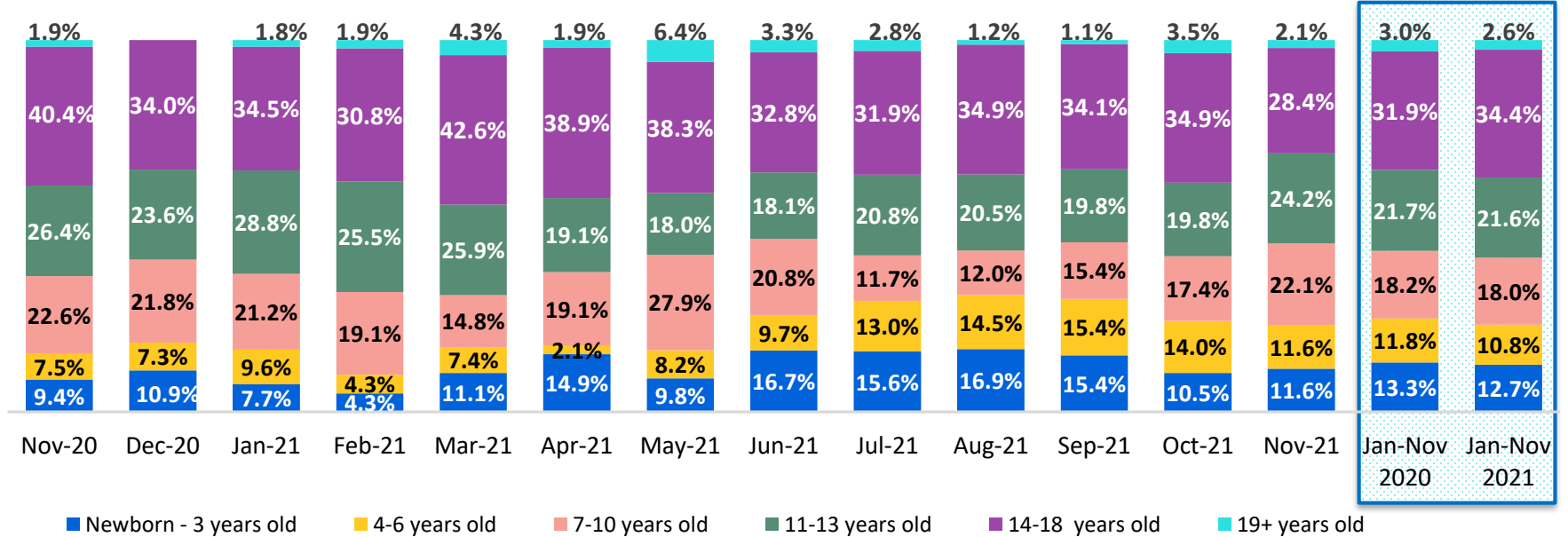

	Nov 2020	Dec 2020	Jan 2021	Feb 2021	Mar 2021	Apr 2021	May 2021	Jun 2021	Jul 2021	Aug 2021	Sep 2021	Oct 2021	Nov 2021	CYTD Jan-Nov 2020	CYTD Jan-Nov 2021
Average Number of Children	53	55	52	47	54	47	61	72	77	83	91	86	95	53	70

New Placements of Children into Foster Care
January 2018 – September 2021

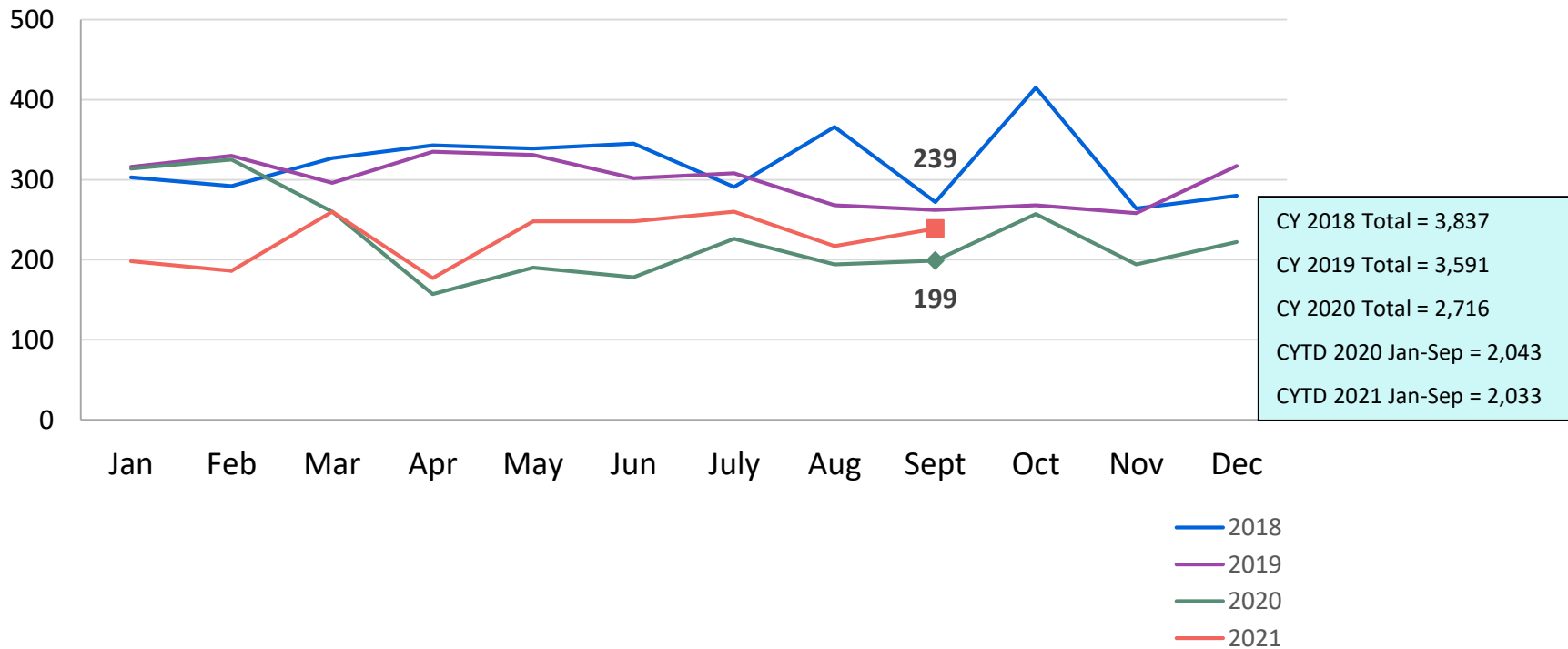

Reason for New Placements of Children into Foster Care
September 2020 – September 2021

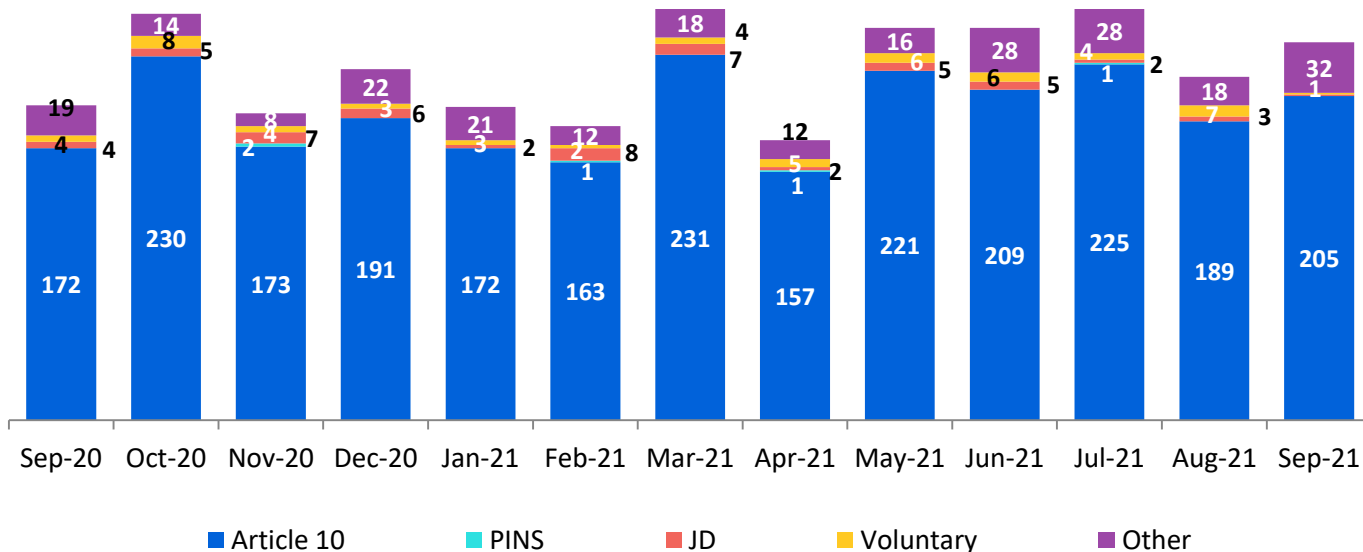

Calendar-Year-to-Date

Jan-Sep 2020	Jan-Sep 2021
121	185
37	38
55	35
17	3
1,813	1,772

	Sep 2020	Oct 2020	Nov 2020	Dec 2020	Jan 2021	Feb 2021	Mar 2021	Apr 2021	May 2021	Jun 2021	Jul 2021	Aug 2021	Sep 2021	CYTD Jan-Sep 2020	CYTD Jan-Sep 2021
Number of Placements	199	257	194	222	198	186	260	177	248	248	260	217	239	2,043	2,033

New Placements of Children into Foster Care* by Age
CY 2018 – September 2021

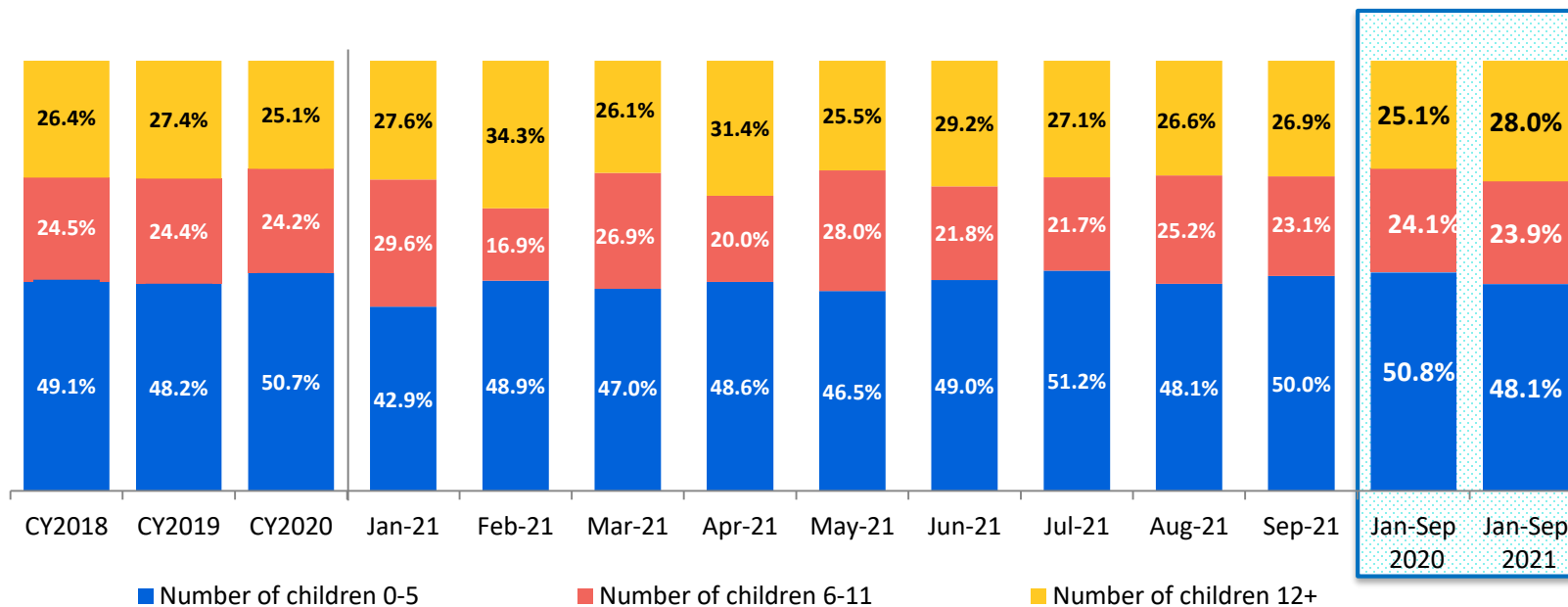

	CY 2018	CY 2019	CY 2020	Jan 2021	Feb 2021	Mar 2021	Apr 2021	May 2021	Jun 2021	Jul 2021	Aug 2021	Sep 2021	CYTD Jan-Sep 2020	CYTD Jan-Sep 2021
Number of Placements	3,743	3,497	2,643	196	178	253	175	243	243	258	214	238	1,988	1,998

*Excludes CTH placements.

Children in Foster Care *
October 2020 – October 2021 (end of month)

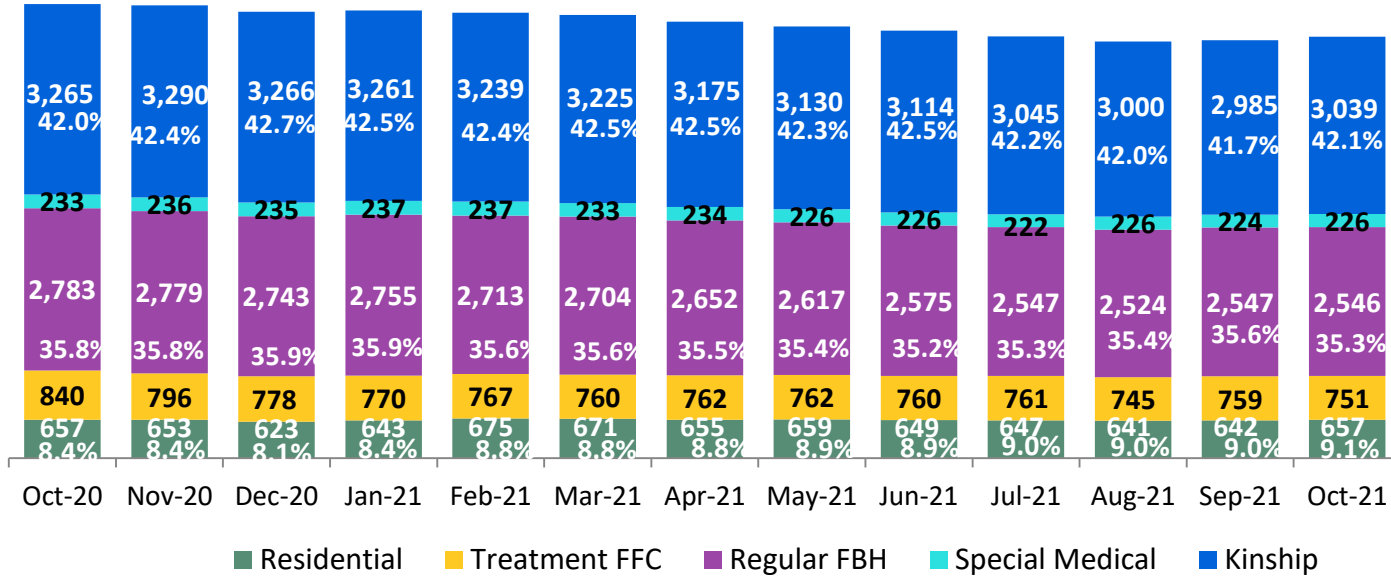

Calendar-Year-to-Date (Average)

Jan-Oct 2020	Jan-Oct 2021
3,174	3,121
222	229
2,879	2,618
815	760
686	654

	Oct 2020	Nov 2020	Dec 2020	Jan 2021	Feb 2021	Mar 2021	Apr 2021	May 2021	Jun 2021	Jul 2021	Aug 2021	Sep 2021	Oct 2021	CYTD Jan-Oct 2020	CYTD Jan-Oct 2021
Number in Foster Care	7,778	7,754	7,645	7,666	7,631	7,593	7,478	7,394	7,324	7,222	7,136	7,157	7,219	7,774	7,382

*Excludes CTH placements and includes children in 24 hour care and approximately 200 young children who are living in foster homes or residential care facilities with their mothers who are in foster care (8D children).

Children Freed for Adoption, Surrender by at Least One Parent
October 2020 – October 2021

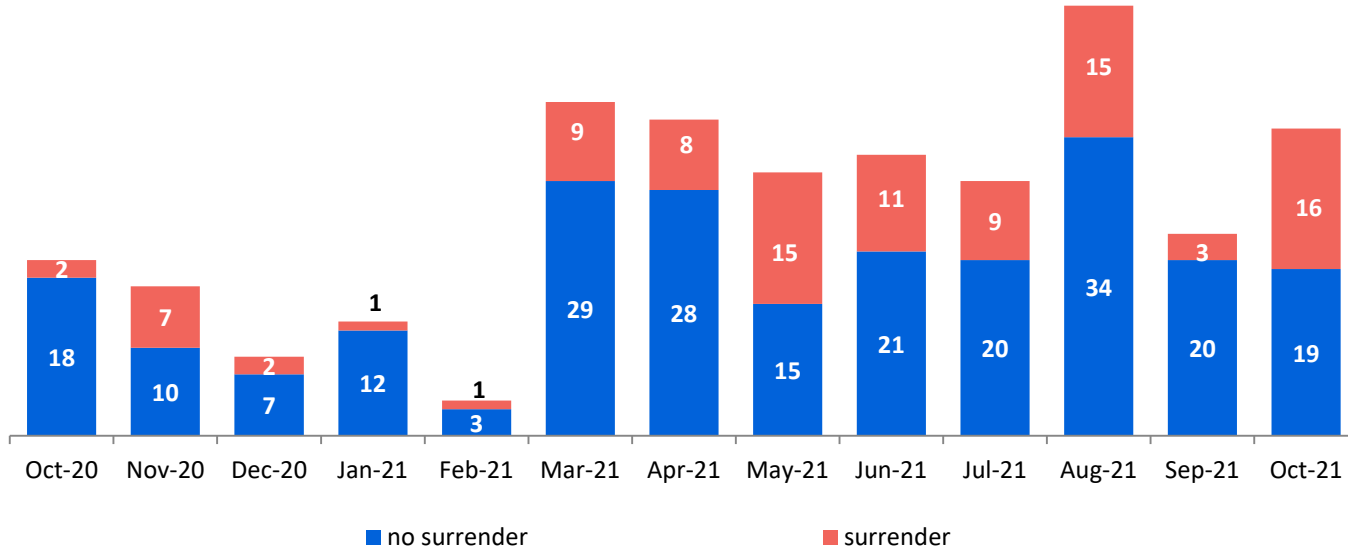

Calendar-Year-to-Date

Jan-Oct 2020	Jan-Oct 2021
62	88
125	201

	Oct 2020	Nov 2020	Dec 2020	Jan 2021	Feb 2021	Mar 2021	Apr 2021	May 2021	Jun 2021	Jul 2021	Aug 2021	Sep 2021	Oct 2021	CYTD Jan-Oct 2020	CYTD Jan-Oct 2021
Number Freed for Adoption	20	17	9	13	4	38	36	30	32	29	49	23	35	187	289

Permanency and Non-Permanency* Discharges from Foster Care**
September 2020 – September 2021

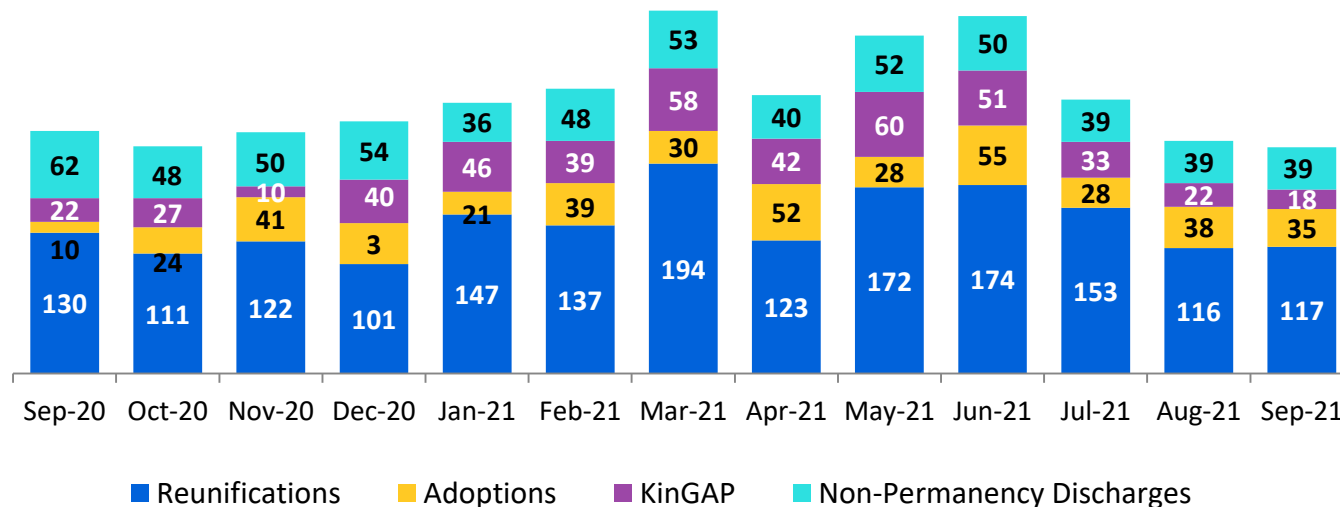

Calendar-Year-to-Date

Jan-Sep 2020	Jan-Sep 2021
432	396
138	369
139	326
1,205	1,333

	Sep 2020	Oct 2020	Nov 2020	Dec 2020	Jan 2021	Feb 2021	Mar 2021	Apr 2021	May 2021	Jun 2021	Jul 2021	Aug 2021	Sep 2021	CYTD Jan-Sep 2020	CYTD Jan-Sep 2021
Number of Discharges	224	210	223	233	250	263	335	257	312	330	253	215	209	1,914	2,424

*Non-permanency discharges include AWOL, APPLA (youth 18-20 years old discharged to self and youth who reached 21 while in care), and other discharge destinations such as psychiatric institutions and correctional facilities and discharges with unspecified destinations.

**Excludes discharges of youth from CTH placements.

Total Monthly Admissions to Detention
January 2018 – November 2021*

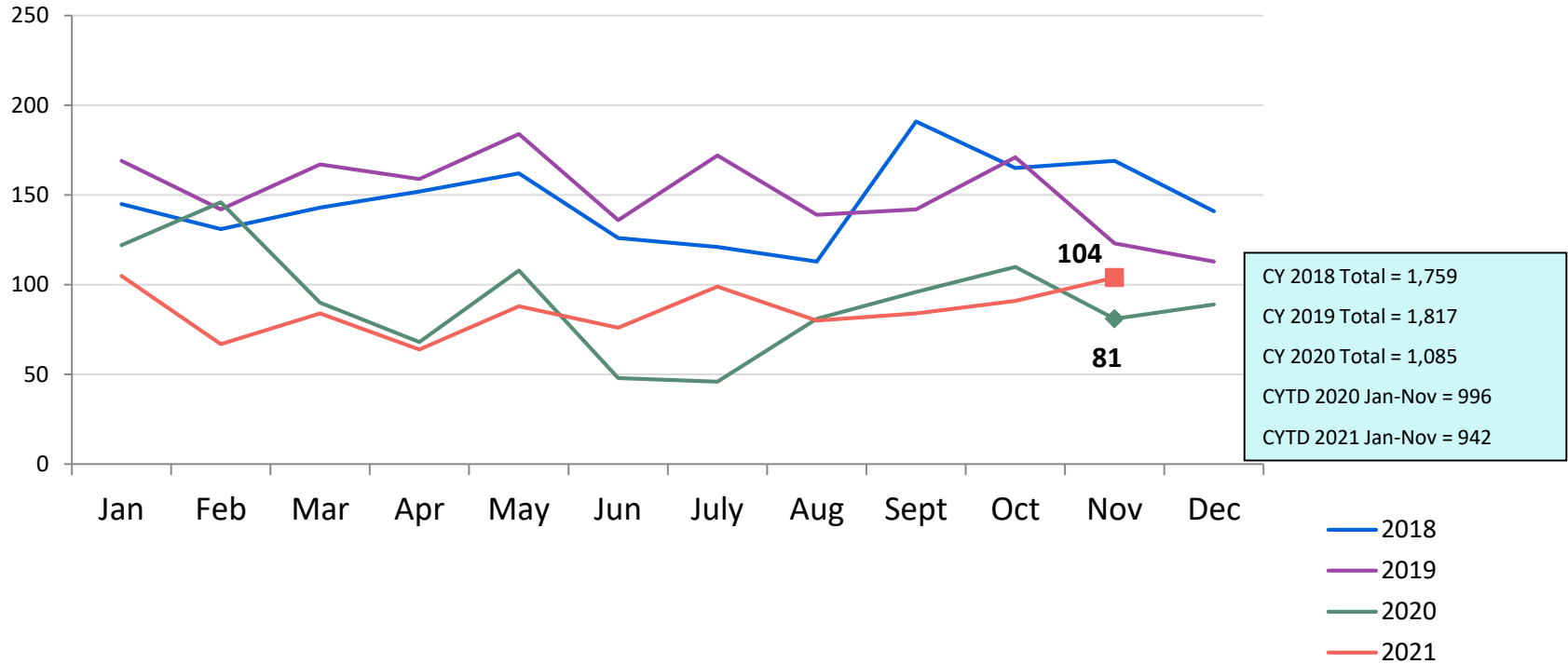

*Beginning in September 2018 detention admissions include admissions to the Horizon Juvenile Facility of 16 and 17 year olds moved off Rikers Island and pre-Raise the Age 17 year olds.

Detention Monthly Average Daily Population January 2018 – November 2021*

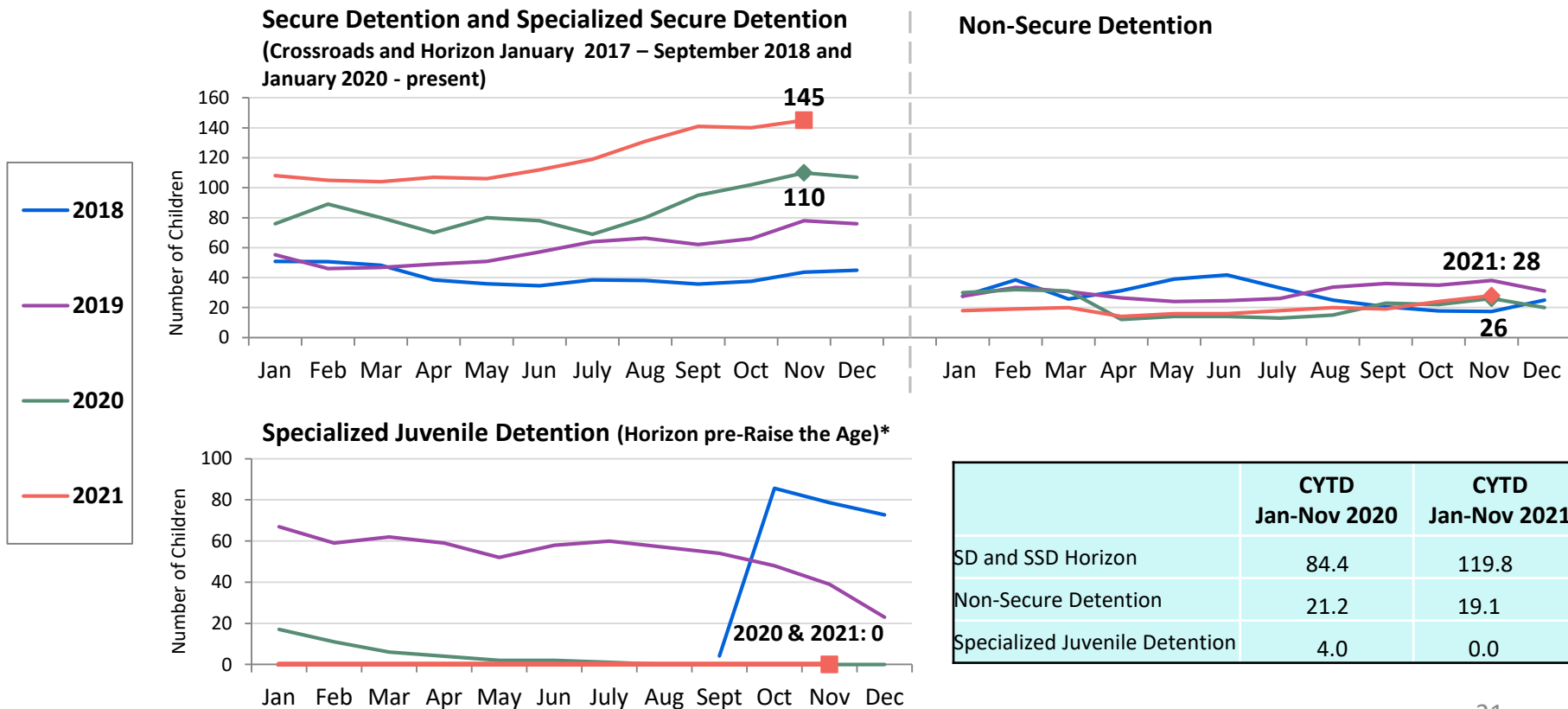

	CYTD Jan-Nov 2020	CYTD Jan-Nov 2021
SD and SSD Horizon	84.4	119.8
Non-Secure Detention	21.2	19.1
Specialized Juvenile Detention	4.0	0.0

*Beginning in September 2018 until August 2020 the Horizon Juvenile Facility was housing 16 and 17 year olds moved off Rikers Island and pre-Raise the Age 17 year olds.

Detention Total Monthly Average Daily Population by Case Type* November 2020 – November 2021

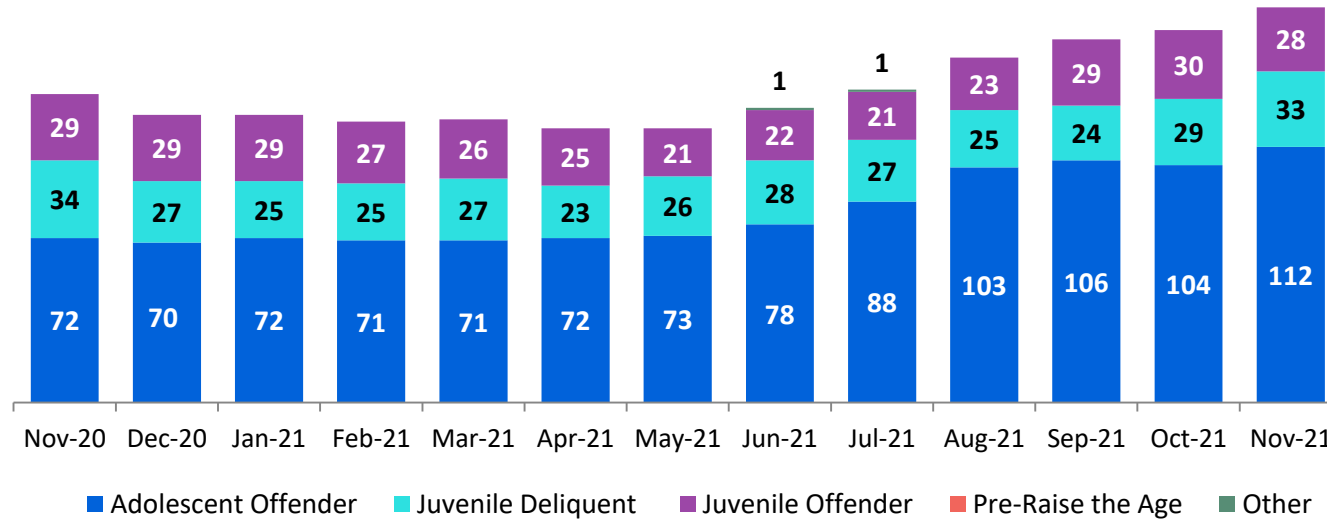

Jan-Nov 2020	Jan-Nov 2021
0.2	0.3
4.0	0
21.2	25.6
27.8	26.5
56.3	86.5

Total Average Daily Population														CYTD Jan-Nov 2020	CYTD Jan-Nov 2021
Nov 2020	Dec 2020	Jan 2021	Feb 2021	Mar 2021	Apr 2021	May 2021	Jun 2021	Jul 2021	Aug 2021	Sep 2021	Oct 2021	Nov 2021			
136	127	127	123	124	120	121	129	137	151	159	164	173	109.5	138.9	

*Case Type definitions: Adolescent Offender (AO) is a person 16 years of age charged with a felony on or after 10/1/18 and a person 17 years of age charged with a felony on or after 10/1/19; Juvenile Delinquent (JD) is a person 7-15 years of age who has committed an act which would be considered a crime if the person were old enough and capable of being treated as an adult. Sixteen year olds charged with a misdemeanor (except those charged under NYS Vehicle and Traffic Law) on or after 10/1/18 and 17 year olds charged on or after 10/1/19 are also JDs.; Juvenile Offender (JO) a person 13-15 years of age with a serious violent felony charge; Pre-Raise the Age is a person who was 16 or 17 years old when transferred off Rikers Island 10/1/18 and 17 year olds charged with crimes 10/1/18- 9/30/19; and Other case type includes youth detained for other authorities and ACS warrants.

Total Monthly Releases from Detention
January 2018 – November 2021*

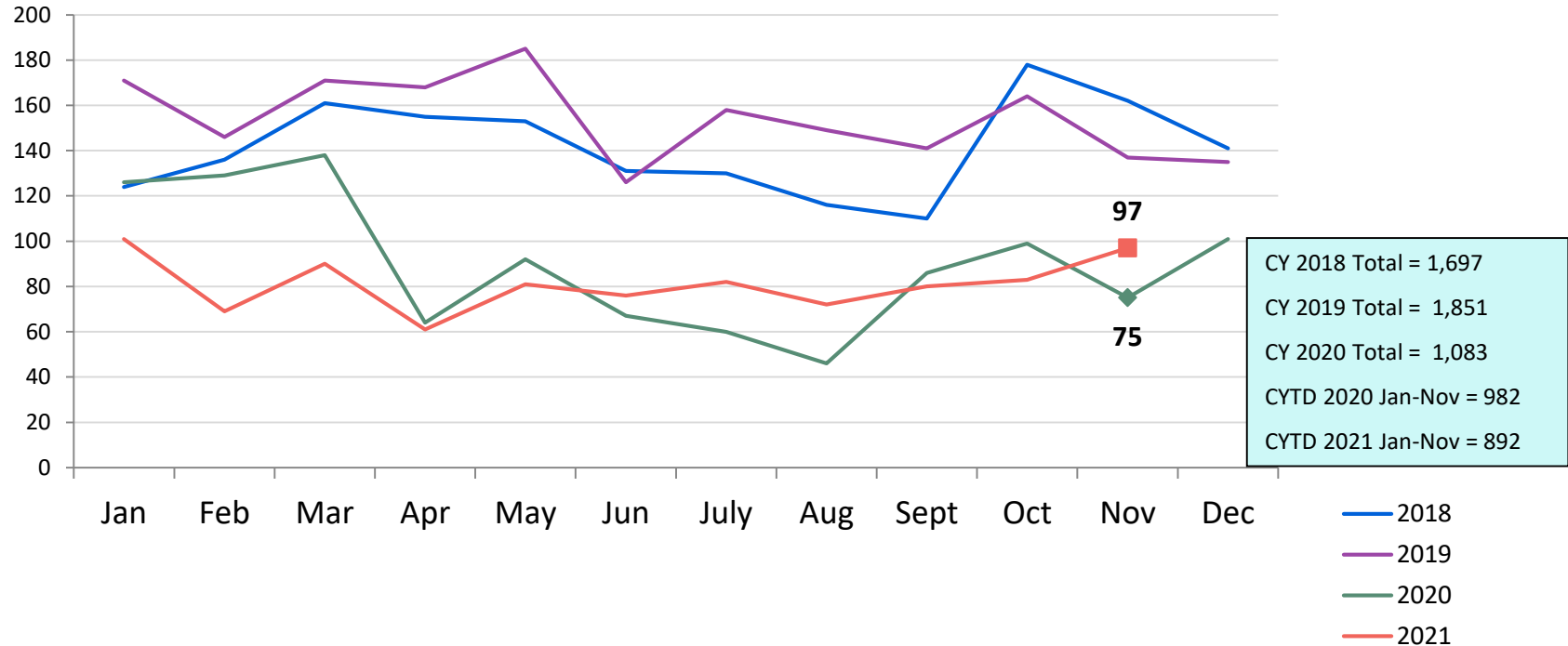

*Beginning in October 2018 detention releases include releases from the Horizon Juvenile Facility of 16 and 17 year olds moved off Rikers Island and pre-Raise the Age 17 year olds.

Close to Home Admissions
January 2018 – November 2021

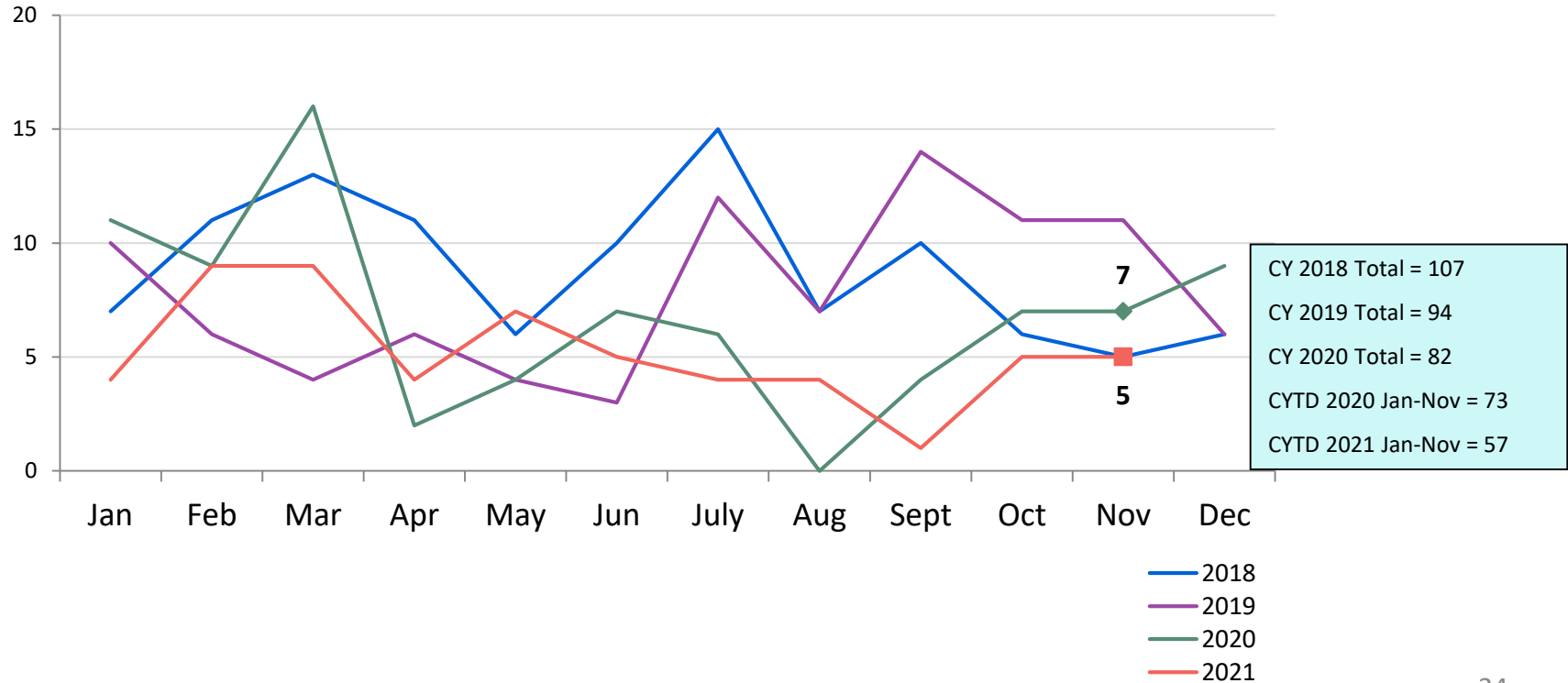

CTH Placement, in 24-hour Care
November 2020 – November 2021 (end of month)

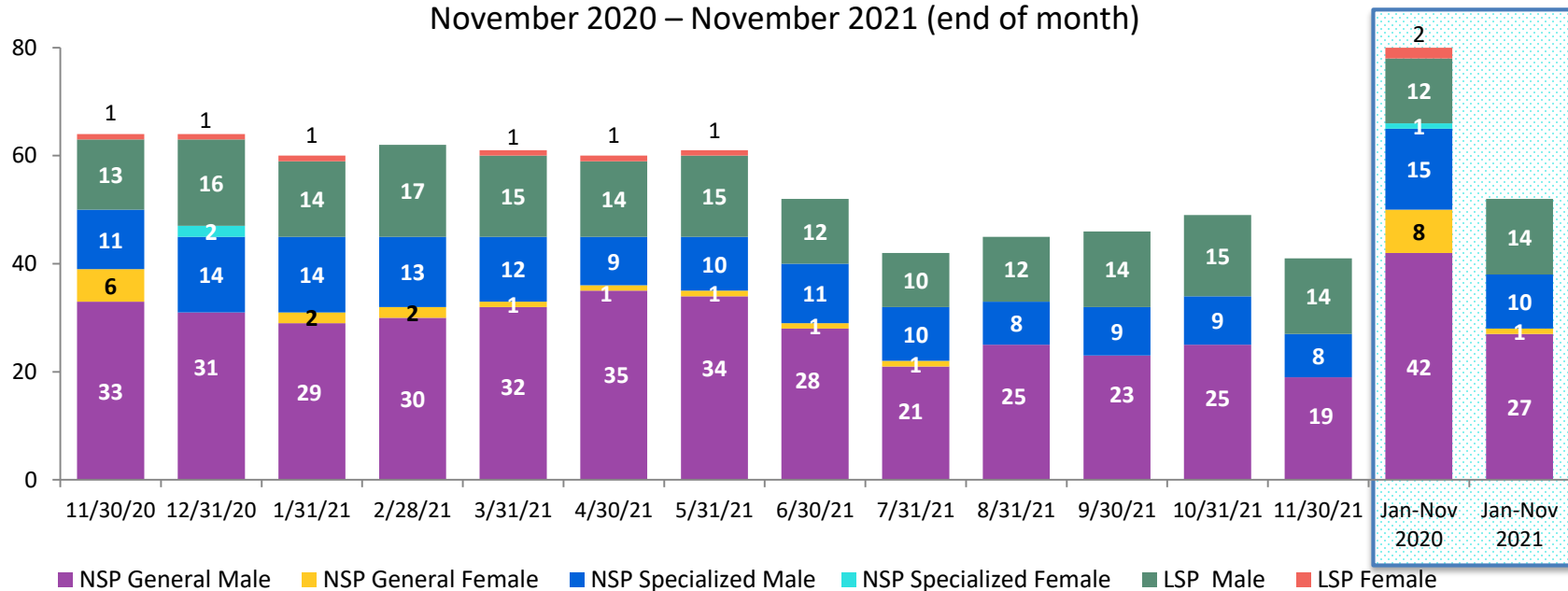

Number in Placement															Monthly Average CYTD Jan-Nov 2020	Monthly Average CYTD Jan-Nov 2021
	11/30/20	12/31/20	1/31/21	2/28/21	3/31/21	4/30/21	5/31/21	6/30/21	7/31/21	8/31/21	9/30/21	10/31/21	11/30/21			
NSP	50	47	45	45	45	45	45	40	32	33	32	34	27	66	38	
LSP	14	17	15	17	16	15	16	12	10	12	14	15	14	14	14	

Releases from Close to Home Placement to Aftercare
January 2018 – November 2021

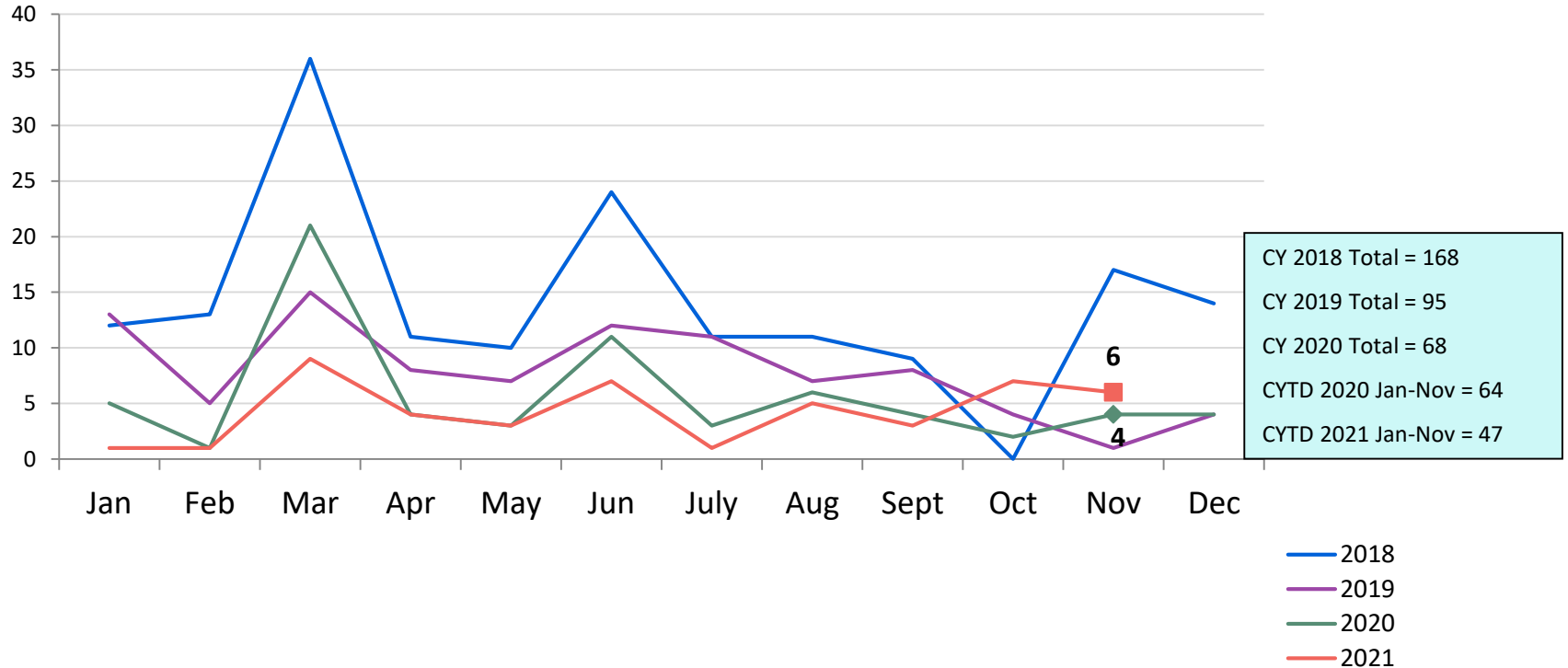

CTH Aftercare Census
October 2020 – October 2021

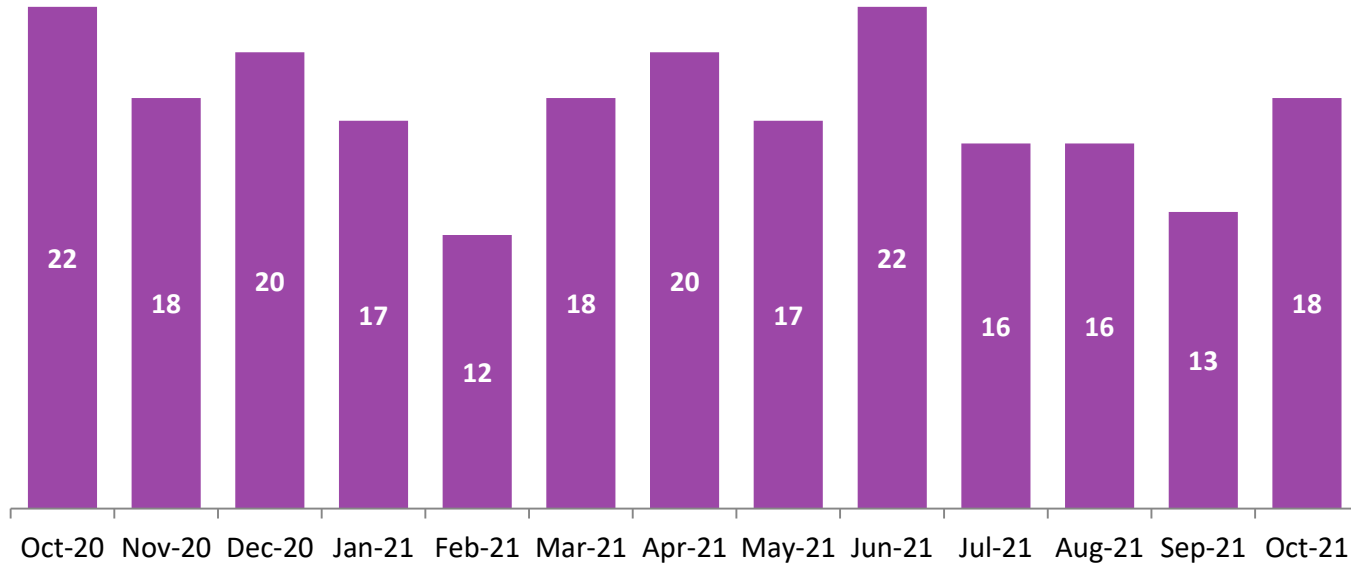

Calendar-Year-to-Date
Average

CYTD Jan-Oct 2020	CYTD Jan-Oct 2021
33	17

Appendix

Figure 1: SCR Intakes by Reporter Group, September 20 - November 20 and September 21 - November 21

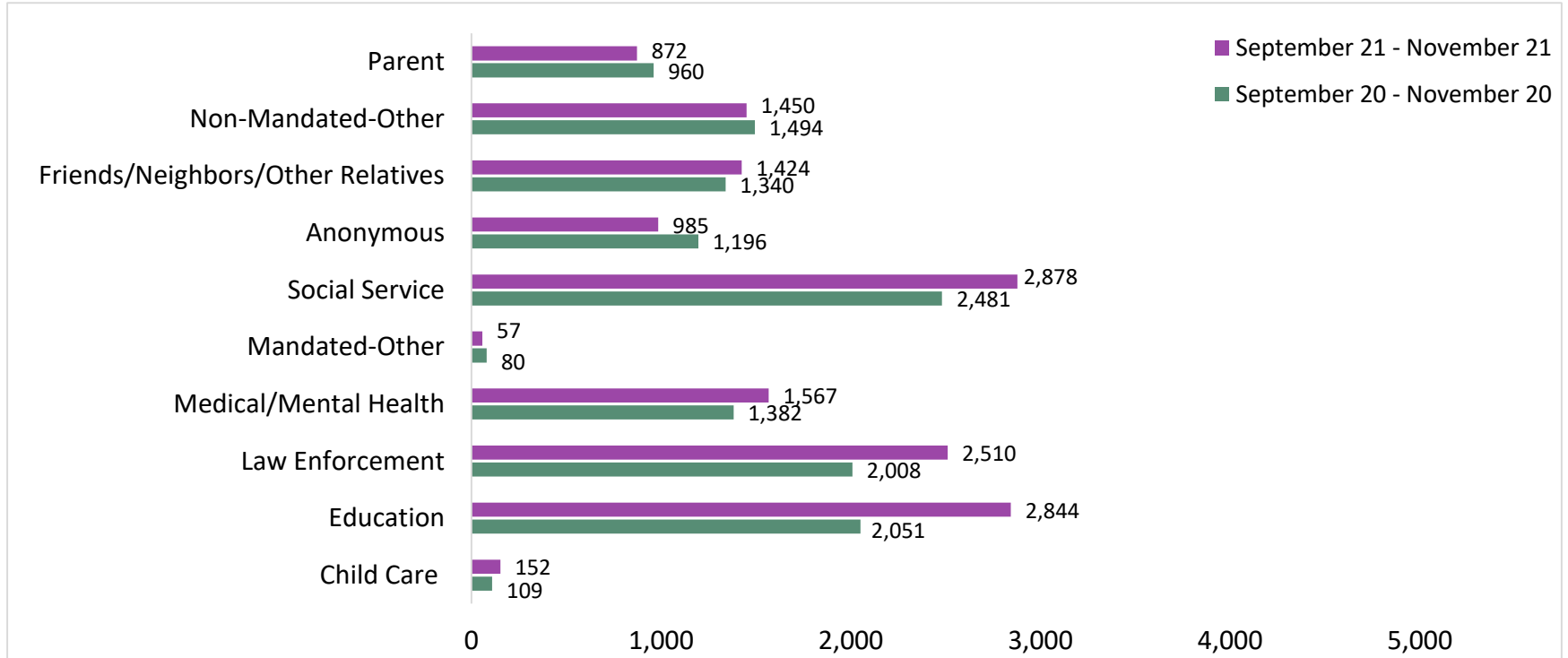
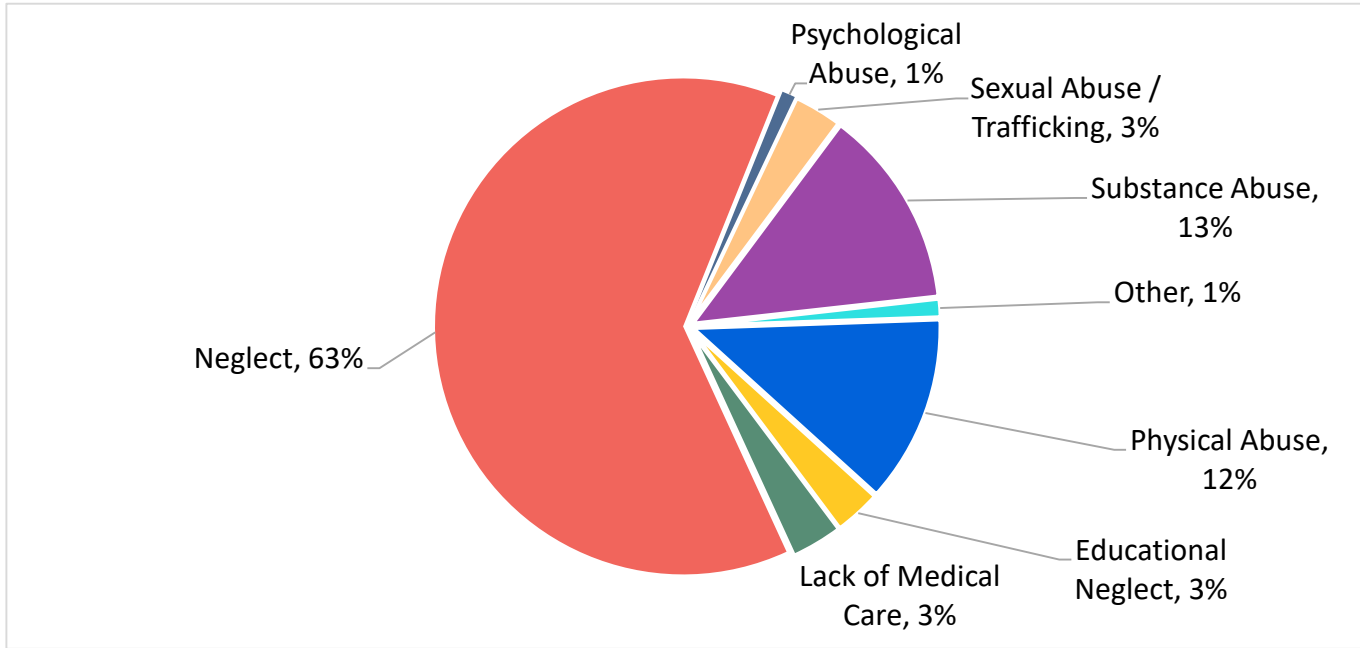

Figure 2: SCR Allegations
September 21 - November 21



Total Allegations = 32,554

Allegations are grouped as follows: Physical Abuse - burn, fatality, fracture, choking, twisting, shaking, excessive corporal punishment, internal injuries, lacerations, bruises, welts, poisoning, noxious substances; Educational Neglect – educational neglect; Lack of Medical Care – lack of medical care; Neglect - inadequate guardianship, inadequate food, clothing, shelter, lack of supervision, malnutrition, failure to thrive, swelling, dislocations, sprains; Psychological Abuse - isolation, emotional neglect; Sexual Abuse/Trafficking – sexual abuse, sex trafficking; Substance Abuse - parental drug use, child drug use; and Other -abandonment, inappropriate custodial conduct, labor trafficking.

Figure 3: SCR Investigations by Borough
September 20 - November 20 and September 21 - November 21

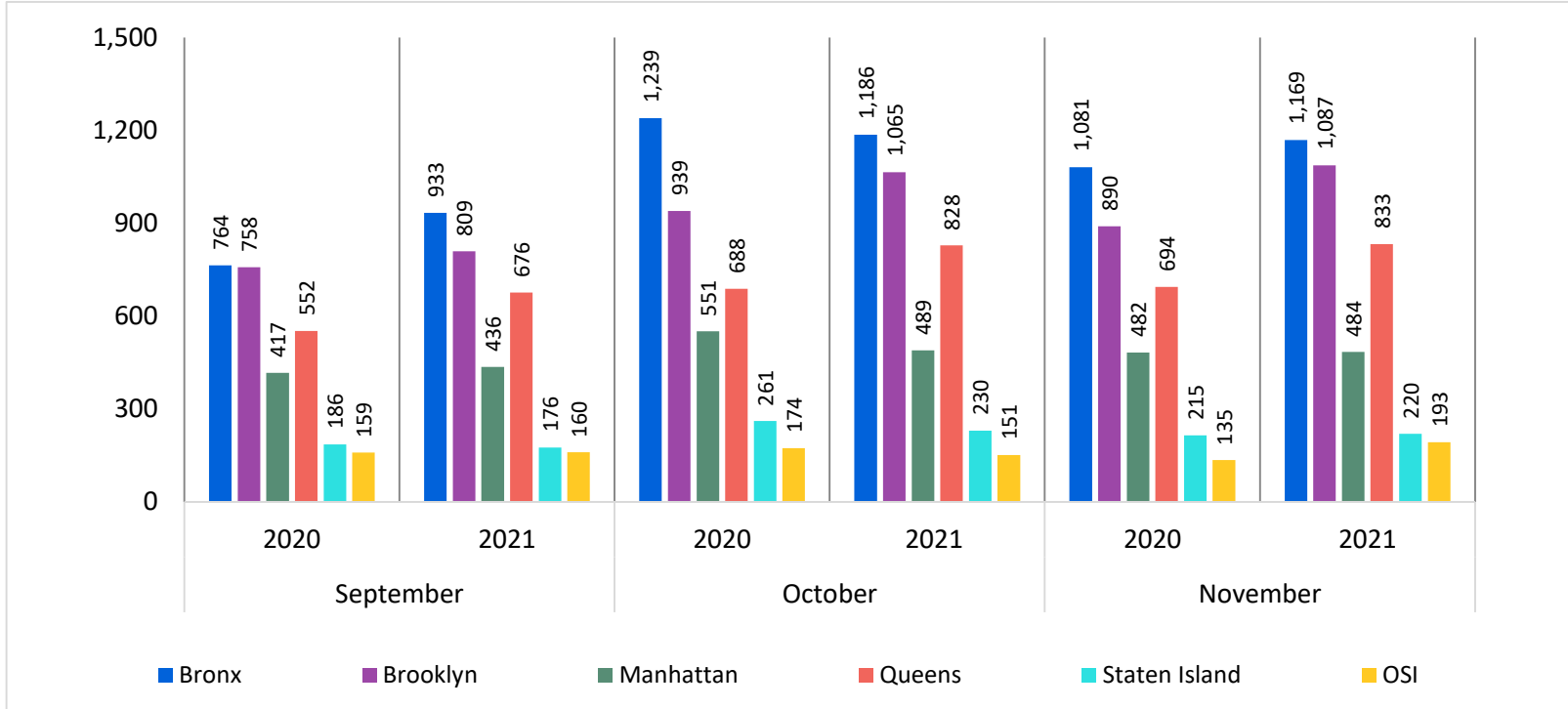

Table 1: SCR Investigations Changes by Borough
September 20 - November 20 and September 21 - November 21

Month	Year	Bronx	Brooklyn	Manhattan	Queens	Staten Island	OSI	Other	Total
September	2020	764	758	417	552	186	159	131	2,967
	2021	933	809	436	676	176	160	124	3,314
	% Change	22.1%	6.7%	4.6%	22.5%	-5.4%	0.6%	-5.3%	11.7%
October	2020	1,239	939	551	688	261	174	129	3,981
	2021	1,186	1,065	489	828	230	151	144	4,093
	% Change	-4.3%	13.4%	-11.3%	20.3%	-11.9%	-13.2%	11.6%	2.8%
November	2020	1,081	890	482	694	215	135	127	3,624
	2021	1,169	1,087	484	833	220	193	114	4,100
	% Change	8.1%	22.1%	0.4%	20.0%	2.3%	43.0%	-10.2%	13.1%
Total	2020	3,084	2,587	1,450	1,934	662	468	387	10,572
	2021	3,288	2,961	1,409	2,337	626	504	382	11,507
	% Change	6.6%	14.5%	-2.8%	20.8%	-5.4%	7.7%	-1.3%	8.8%

Table 2: Child Welfare Prevention Cases: New and Closed
January 2019 – November 2021

Year	Month	New Cases	Closed Cases
2019	Jan-19	875	708
	Feb-19	767	726
	Mar-19	891	856
	Apr-19	844	802
	May-19	843	864
	Jun-19	806	841
	Jul-19	855	963
	Aug-19	880	929
	Sep-19	765	759
	Oct-19	786	875
	Nov-19	659	755
	Dec-19	872	745
2020	Jan-20	603	790
	Feb-20	521	871
	Mar-20	398	1,467
	Apr-20	451	1,369
	May-20	470	2,131
	Jun-20	439	2,389
	Jul-20	662	643
	Aug-20	640	500
	Sep-20	599	431
	Oct-20	670	405
	Nov-20	593	365
	Dec-20	799	448
2021	Jan-21	714	357
	Feb-21	763	397
	Mar-21	809	556
	Apr-21	691	605
	May-21	667	645
	Jun-21	710	711
	Jul-21	631	783
	Aug-21	633	762
	Sep-21	557	738
	Oct-21	584	701
	Nov-21	494	678

Table 3: Referrals to Child Welfare Prevention Services by Source
January 2019 - November 2021

Year	Month	Total Referrals	DCP	FC Agencies	PPRS Transfer	School	Self	Other Sources*
2019	Jan-19	1,373	74.3%	1.7%	8.4%	1.6%	3.8%	10.3%
	Feb-19	1,096	77.5%	0.9%	7.9%	2.2%	2.8%	8.7%
	Mar-19	1,292	72.4%	1.2%	10.4%	1.5%	4.4%	10.1%
	Apr-19	1,299	76.9%	1.5%	7.5%	2.8%	3.8%	7.4%
	May-19	1,312	80.0%	1.1%	7.9%	1.8%	3.2%	6.1%
	Jun-19	1,169	82.5%	1.4%	7.4%	0.7%	2.7%	5.3%
	Jul-19	1,322	81.3%	0.9%	7.1%	0.8%	4.5%	5.4%
	Aug-19	1,239	77.4%	1.9%	7.4%	0.7%	5.9%	6.6%
	Sep-19	1,157	77.4%	1.4%	10.2%	1.0%	3.5%	6.4%
	Oct-19	1,242	72.1%	1.4%	11.4%	1.5%	4.4%	9.1%
	Nov-19	990	68.9%	1.6%	11.2%	2.6%	6.0%	9.7%
	Dec-19	1,250	73.2%	1.5%	9.2%	1.8%	6.5%	7.8%
2020	Jan-20	962	79.8%	1.6%	6.4%	1.1%	4.4%	6.7%
	Feb-20	855	85.7%	1.2%	7.0%	0.2%	2.1%	3.7%
	Mar-20	701	78.9%	0.9%	16.5%	0.3%	1.0%	2.4%
	Apr-20	887	66.6%	0.7%	29.0%	0.3%	0.8%	2.6%
	May-20	882	65.0%	1.0%	28.5%	0.8%	1.4%	3.4%
	Jun-20	998	59.6%	0.9%	36.2%	0.6%	0.7%	2.0%
	Jul-20	1,289	66.0%	0.7%	30.6%	0.2%	1.2%	1.3%
	Aug-20	957	79.6%	1.8%	14.2%	0.2%	2.0%	2.2%
	Sep-20	822	82.5%	2.2%	10.1%	0.4%	2.1%	2.8%
	Oct-20	899	84.4%	1.6%	7.9%	0.9%	3.1%	2.1%
	Nov-20	831	84.2%	2.2%	6.4%	2.0%	2.5%	2.6%
	Dec-20	1,012	82.3%	1.5%	7.8%	2.2%	3.4%	2.9%
2021	Jan-21	1,002	84.9%	1.4%	5.8%	1.9%	2.6%	3.4%
	Feb-21	1,083	85.4%	1.8%	6.6%	1.4%	1.9%	2.9%
	Mar-21	1,121	83.9%	0.6%	8.0%	2.1%	3.1%	2.3%
	Apr-21	969	83.1%	0.9%	10.2%	1.0%	1.7%	3.1%
	May-21	1,105	71.1%	1.3%	20.8%	1.5%	1.3%	4.0%
	Jun-21	1,028	83.9%	1.6%	6.2%	2.3%	2.7%	3.3%
	Jul-21	907	82.5%	2.5%	10.4%	0.8%	1.8%	2.1%
	Aug-21	988	79.4%	2.7%	12.6%	0.5%	2.4%	2.4%
	Sep-21	837	83.0%	1.7%	10.3%	0.0%	2.6%	2.4%
	Oct-21	841	82.4%	1.7%	9.6%	1.8%	3.0%	1.5%
	Nov-21	819	80.3%	1.7%	12.1%	1.3%	1.8%	2.7%

Note: Data includes all referrals – accepted and rejected

*Other Community Sources includes the Department of Homeless Services, Family Court, FAP, Hospitals and Medical facilities, the NYC Housing Authority, Probation, and Sponsor Agencies.