



FLASH

monthly indicator

REPORT

November 2021

Children Using Vouchers for Child Care
January 2018 – October 2021 (End of Month)

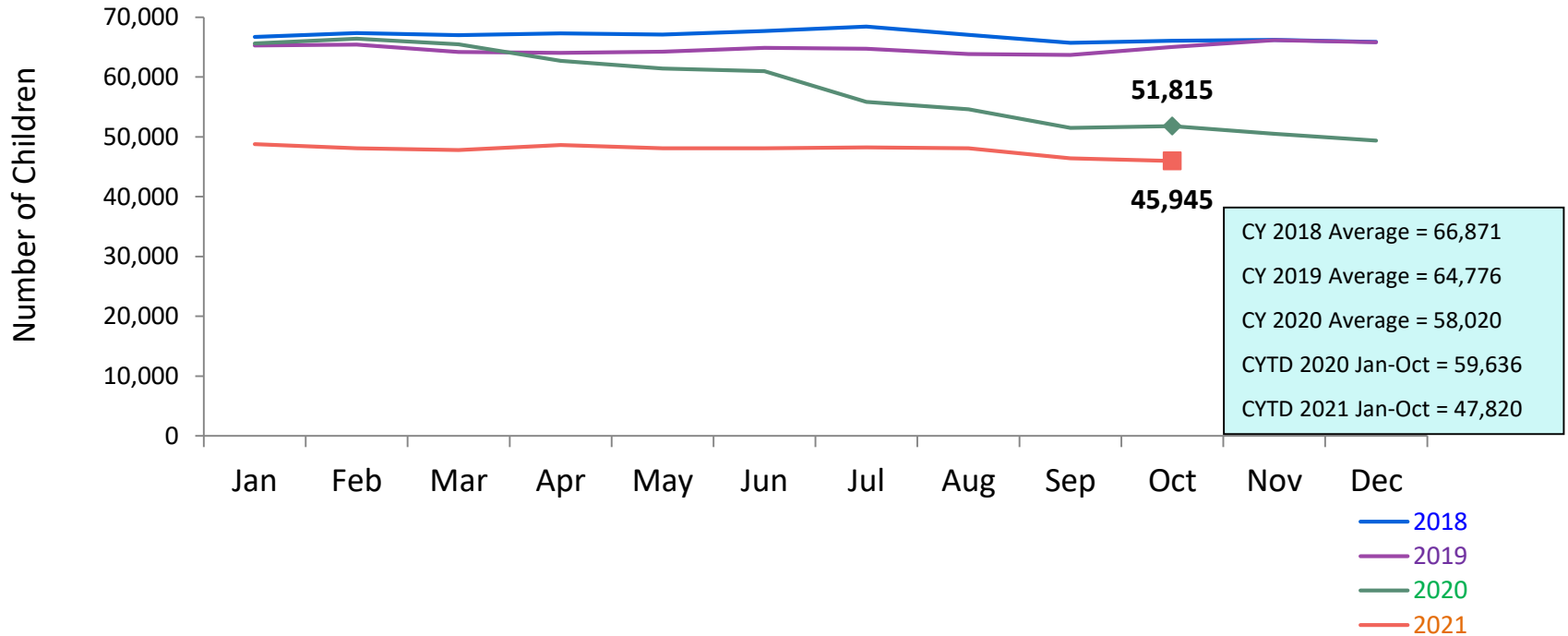

SCR Intakes
January 2018 – October 2021

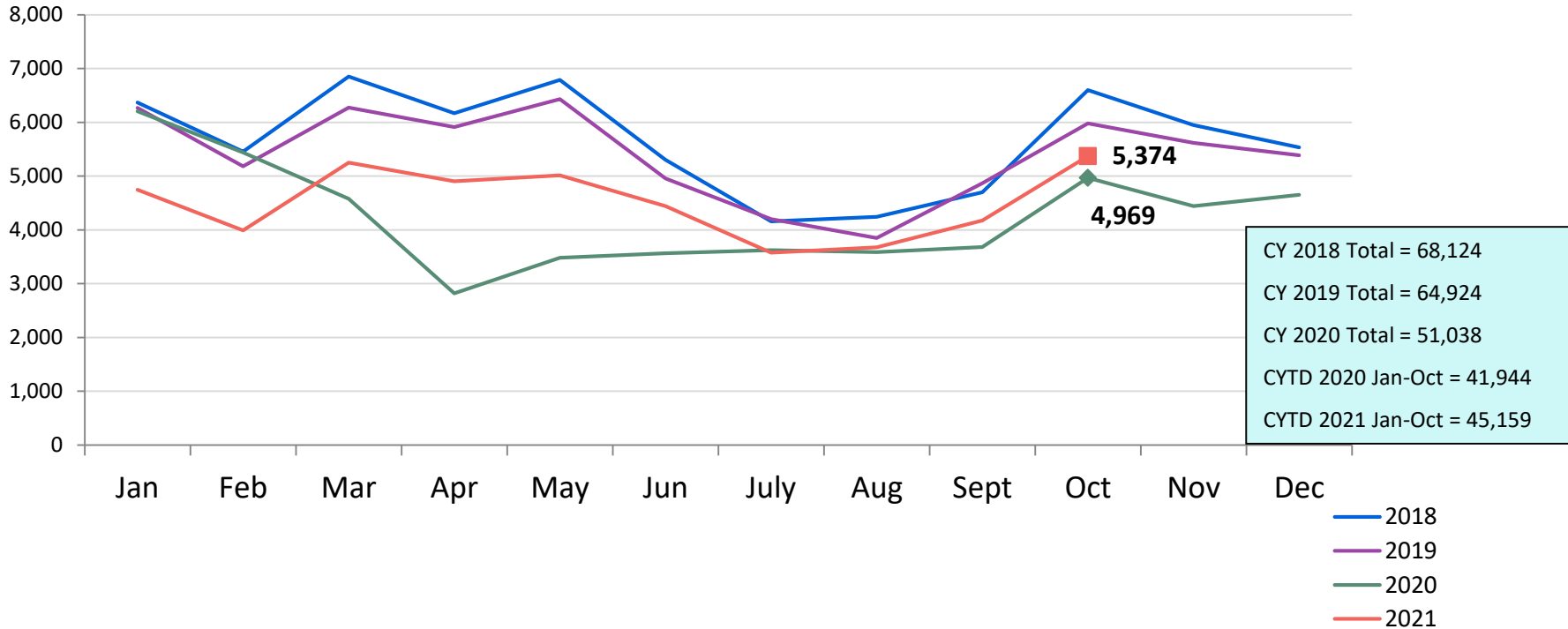

Note: SCR intakes can be followed by investigation or Collaborative Assessment Response.

See Pages 28 through 31 of the Appendix for supporting data.

SCR Consolidated Investigations
January 2018 – October 2021

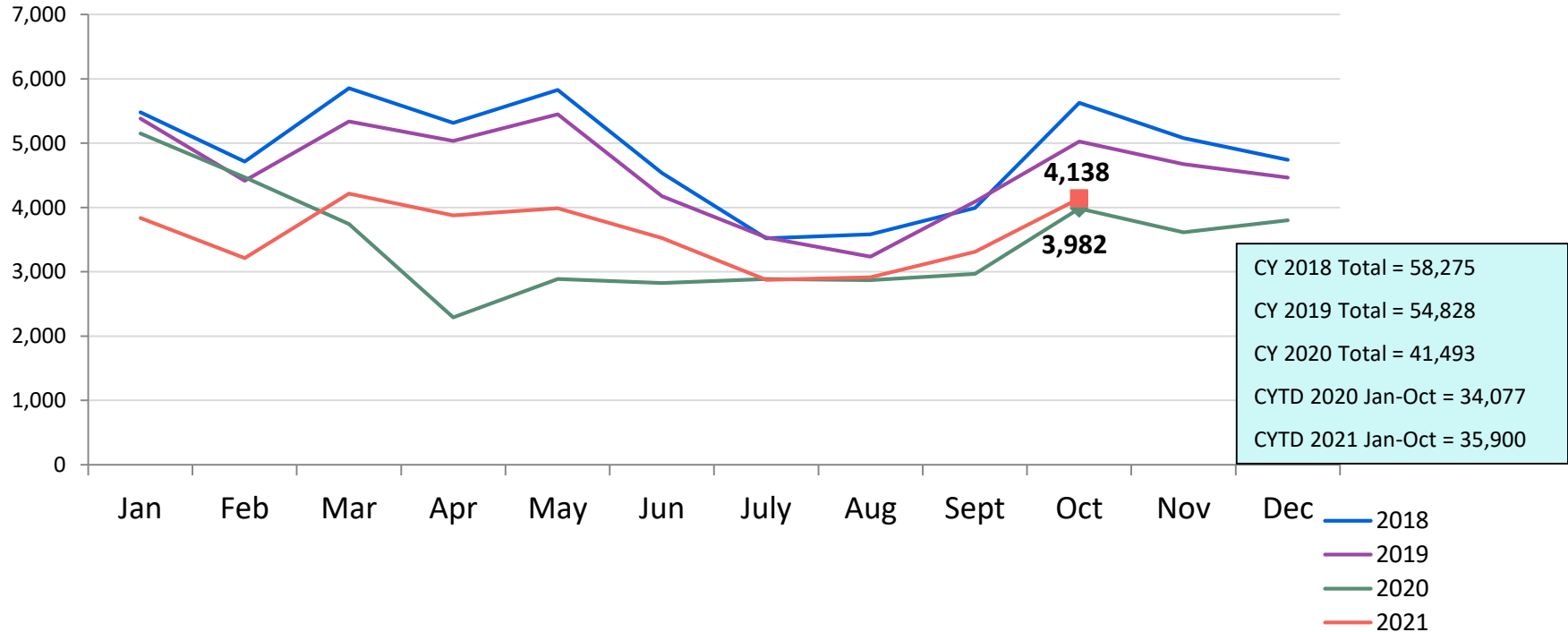

Consolidated Investigations and CARES* Cases October 2020 – October 2021

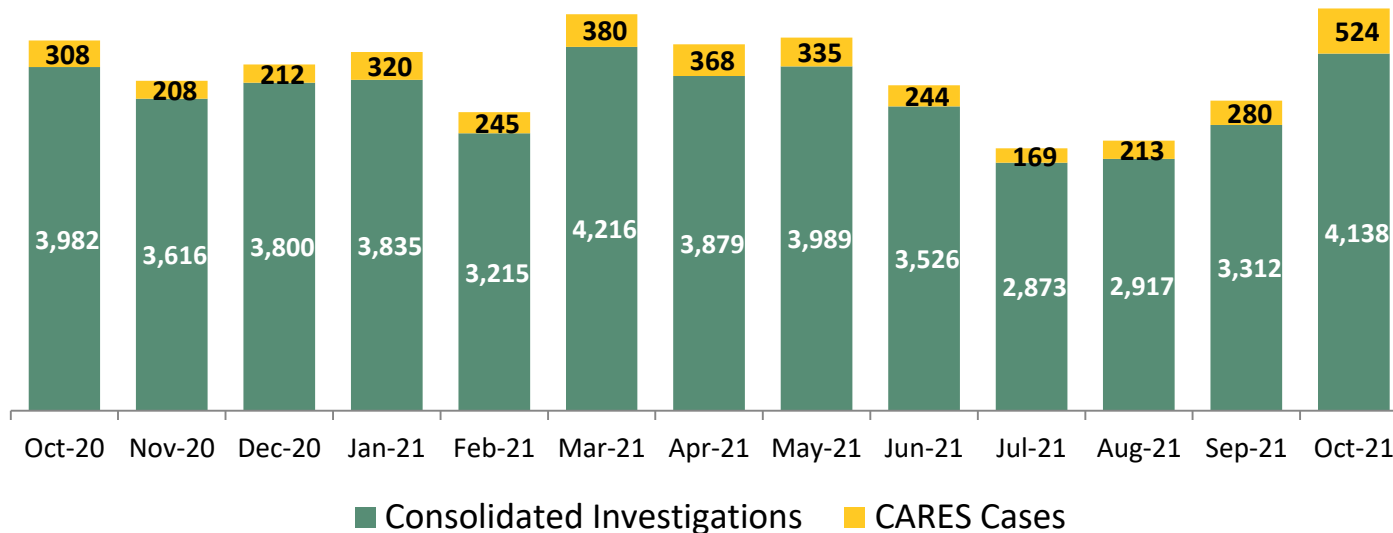

Calendar-Year-to-Date

| Jan-Oct 2020 | Jan-Oct 2021 |
|--------------|--------------|
| 1,923 | 3,078 |
| 34,077 | 35,908 |

| | Oct 2020 | Nov 2020 | Dec 2020 | Jan 2021 | Feb 2021 | Mar 2021 | Apr 2021 | May 2021 | Jun 2021 | Jul 2021 | Aug 2021 | Sep 2021 | Oct 2021 | CYTD Jan-Oct 2020 | CYTD Jan-Oct 2021 |
|--|----------|----------|----------|----------|----------|----------|----------|----------|----------|----------|----------|----------|----------|-------------------|-------------------|
| Number of Investigations & CARES cases | 4,290 | 3,824 | 4,012 | 4,155 | 3,460 | 4,596 | 4,247 | 4,324 | 3,770 | 3,042 | 3,130 | 3,592 | 4,662 | 36,000 | 38,978 |

*CARES (Collaborative Assessment, Response, Engagement and Support, formerly known as FAR) is an alternative Child Protective response to some reports of child maltreatment. CARES does not require an investigation and determination of allegations and individual culpability for families reported to the SCR. It is an alternative approach to providing protection to children by engaging families in an assessment of child safety and of family needs, in finding solutions to family problems and in identifying informal and formal supports to meet their needs and increase their ability to care for their children.

Percent of Investigations that Found Some Credible Evidence of Abuse or Neglect
January 2018 – August 2021

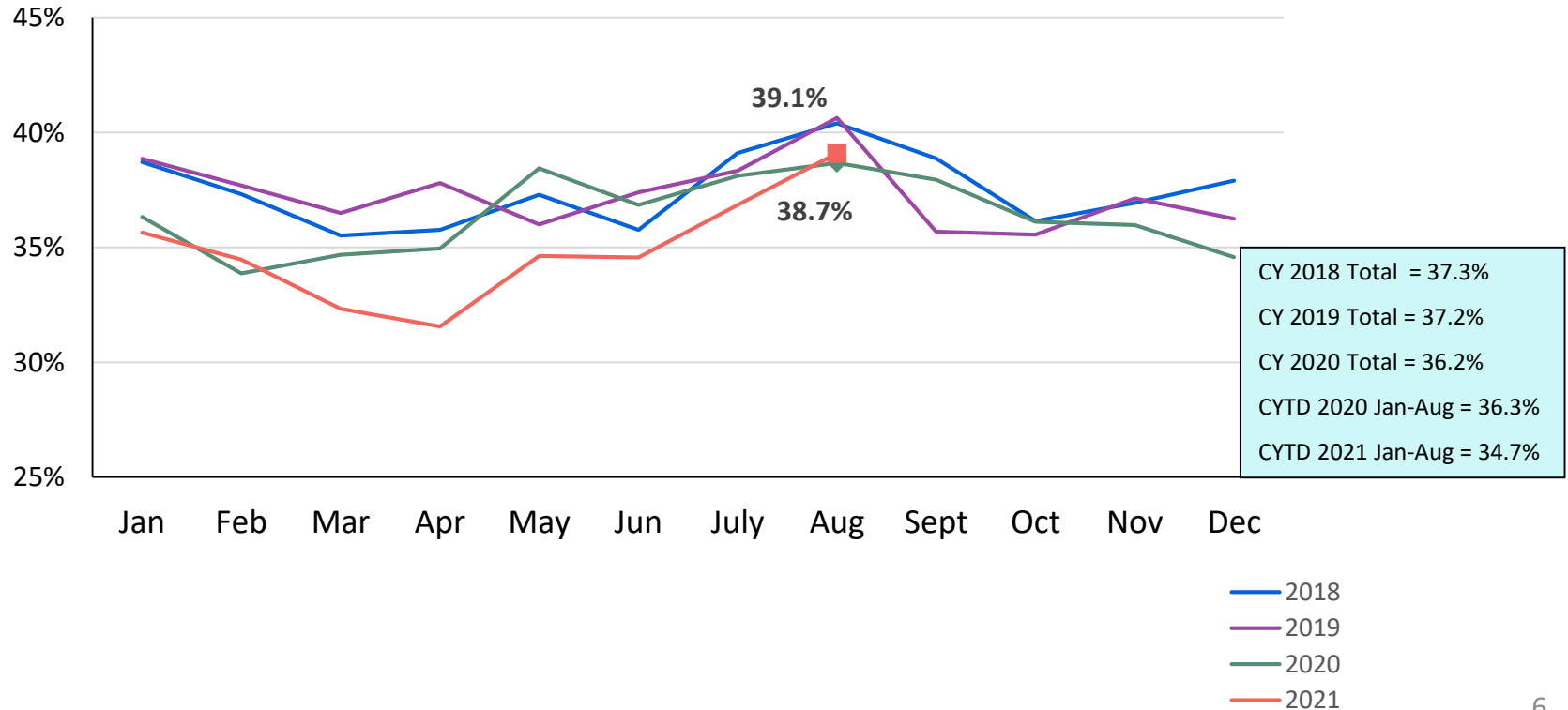

Average Child Protection Caseload*
 August 2020 – October 2020 and August 2021 – October 2021

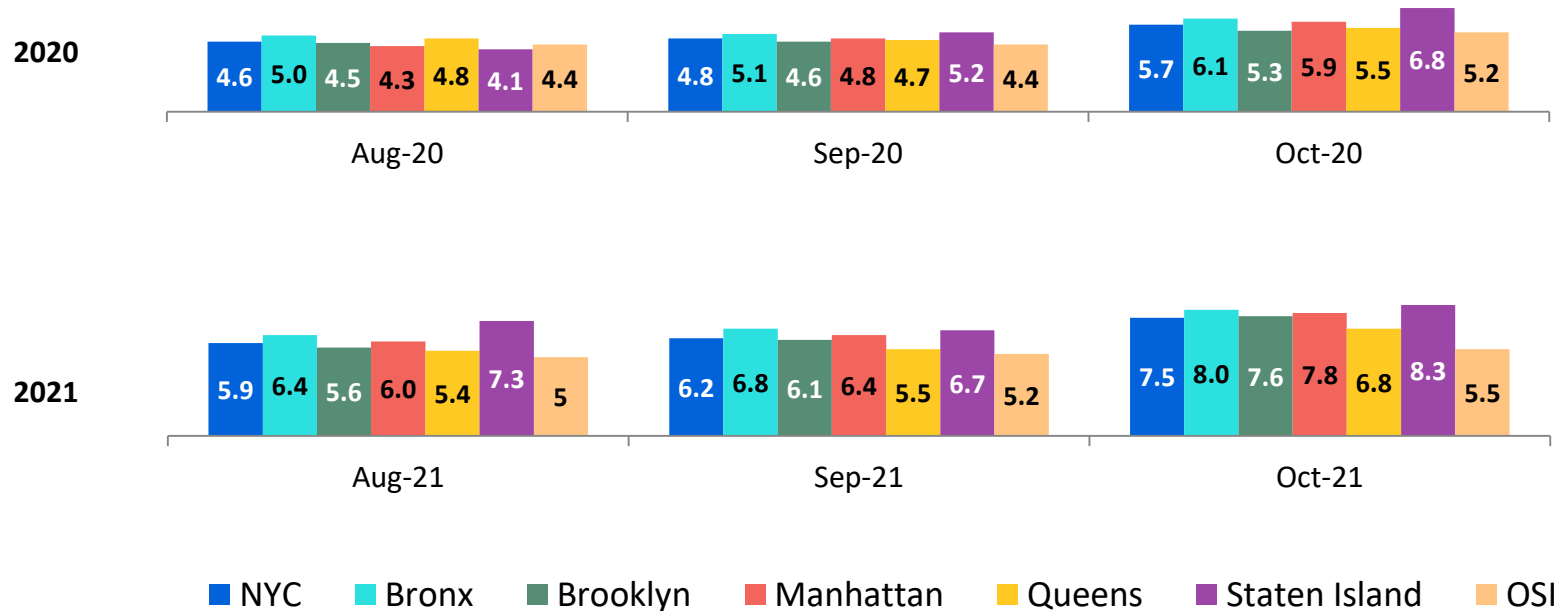

*Prior to December 2018 caseloads are of Protective/Diagnostic Unit (Child Protection, School Based, Sex Abuse and Hospital Units) caseworkers only. Beginning December 2018, all caseload carrying Child Protection Specialists (CPS) in investigative and Family Assessment Response Units are included. Includes CPS in Primary and Case Manager roles only.

OSI Family Foster Care and Day Care* Investigations October 2020 – October 2021

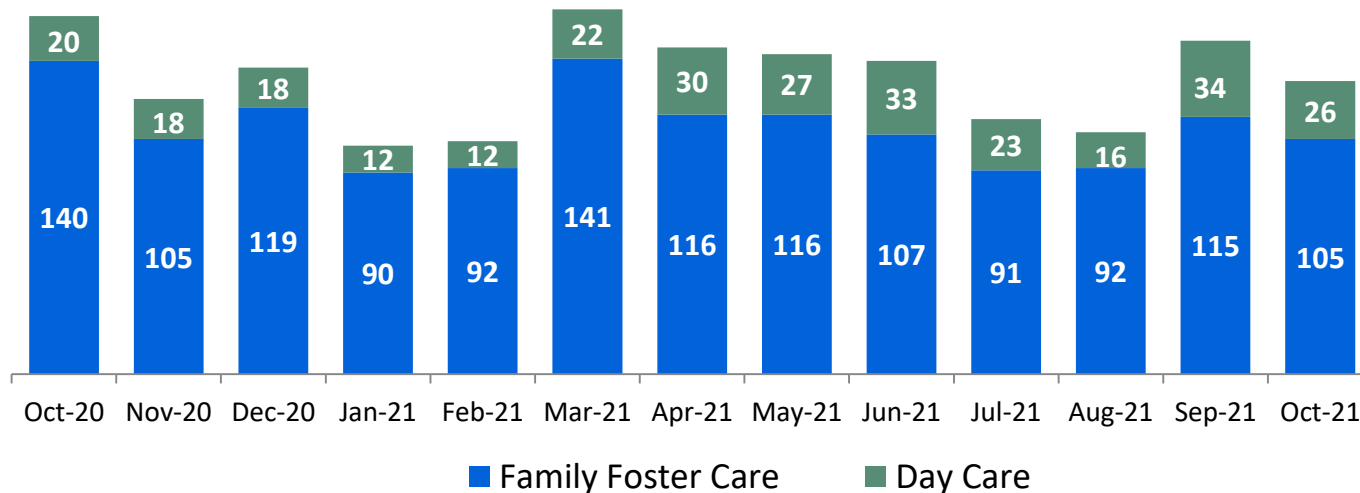

Calendar-Year-to-Date

| Jan-Oct 2020 | Jan-Oct 2021 |
|--------------|--------------|
| 188 | 235 |
| 1,086 | 1,065 |

| | Oct 2020 | Nov 2020 | Dec 2020 | Jan 2021 | Feb 2021 | Mar 2021 | Apr 2021 | May 2021 | Jun 2021 | Jul 2021 | Aug 2021 | Sep 2021 | Oct 2021 | CYTD Jan-Oct 2020 | CYTD Jan-Oct 2021 |
|--------------------------|----------|----------|----------|----------|----------|----------|----------|----------|----------|----------|----------|----------|----------|-------------------|-------------------|
| Number of Investigations | 160 | 123 | 137 | 102 | 104 | 163 | 146 | 143 | 140 | 114 | 108 | 149 | 131 | 1,274 | 1,300 |

*Day Care investigations include alleged abuse or maltreatment of children perpetrated by someone who cares for children in a setting that is not the child’s familial home and that requires state or local government approval and is subject to state laws, regulations, and oversight. This includes, but is not limited to, ACS/DOE Early Care and Education programs.

Article 10 Filings and Initial Hearing Outcomes, Children
CY 2018 – October 2021

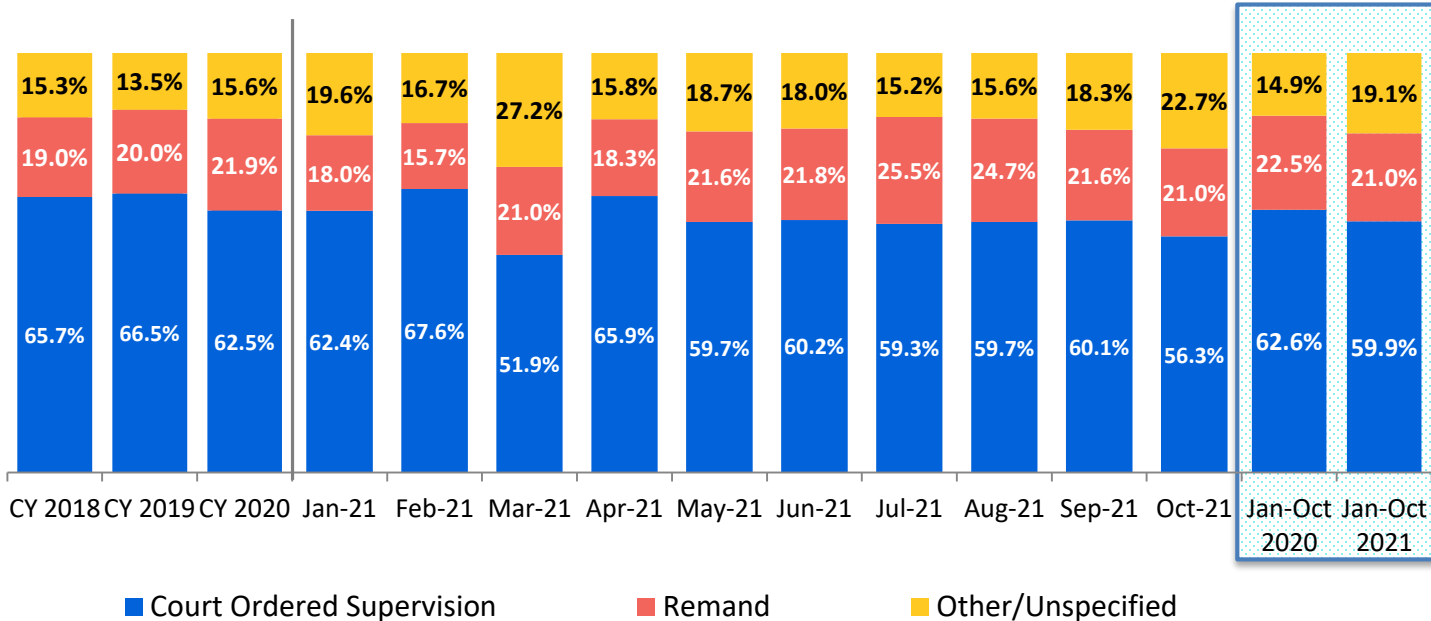

| | CY 2018 | CY 2019 | CY 2020 | Jan 2021 | Feb 2021 | Mar 2021 | Apr 2021 | May 2021 | Jun 2021 | Jul 2021 | Aug 2021 | Sep 2021 | Oct 2021 | CYTD Jan-Oct 2020 | CYTD Jan-Oct 2021 |
|----------------------------------|---------|---------|---------|----------|----------|----------|----------|----------|----------|----------|----------|----------|----------|-------------------|-------------------|
| Children with Article 10 Filings | 13,319 | 12,332 | 8,217 | 622 | 580 | 754 | 602 | 707 | 679 | 656 | 647 | 699 | 853 | 6,960 | 6,799 |

Note: The category "Other/Unspecified" includes released with no supervision, no order issued and no outcome specified.

Remands Approved at Initial Article 10 Hearing by Removal Status
October 2020 – October 2021

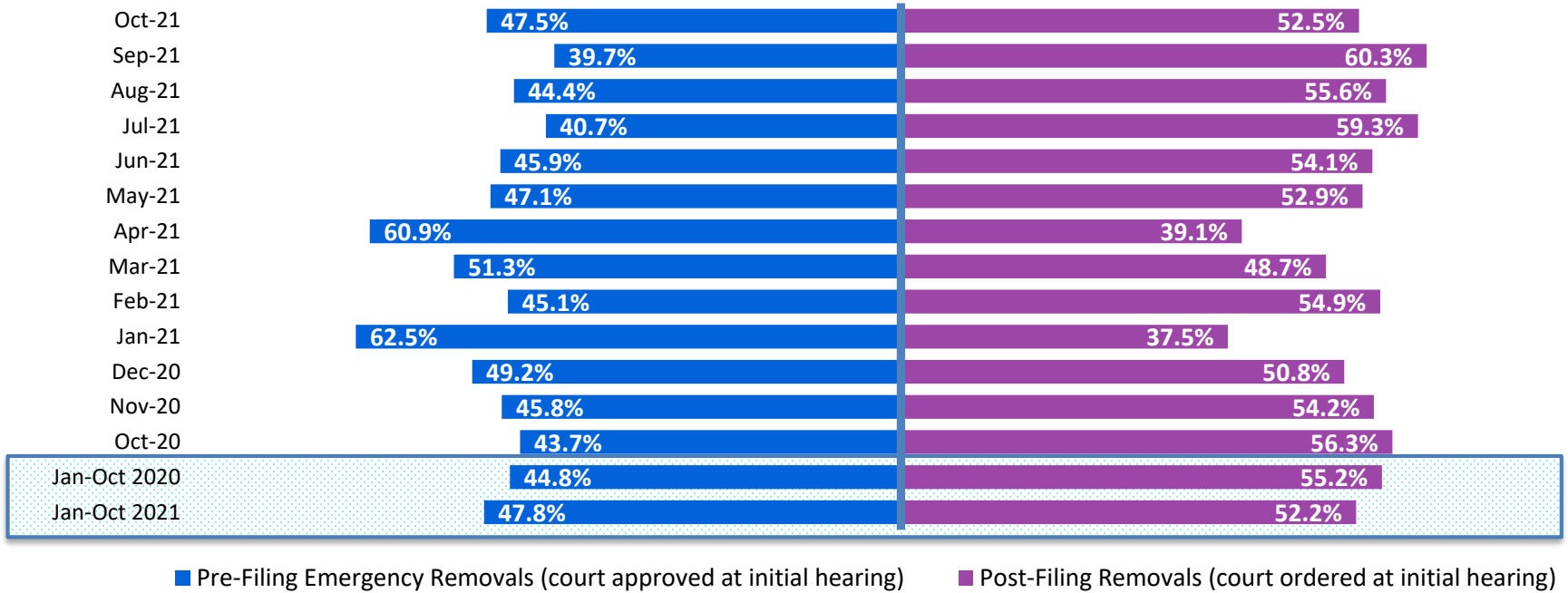

| | Oct 2020 | Nov 2020 | Dec 2020 | Jan 2021 | Feb 2021 | Mar 2021 | Apr 2021 | May 2021 | Jun 2021 | Jul 2021 | Aug 2021 | Sep 2021 | Oct 2021 | CYTD Jan-Oct 2020 | CYTD Jan-Oct 2021 |
|-------------------|----------|----------|----------|----------|----------|----------|----------|----------|----------|----------|----------|----------|----------|-------------------|-------------------|
| Children Remanded | 197 | 118 | 120 | 112 | 91 | 158 | 110 | 153 | 148 | 167 | 160 | 151 | 179 | 1,563 | 1,429 |

New Child Welfare Prevention Cases
January 2018 – October 2021

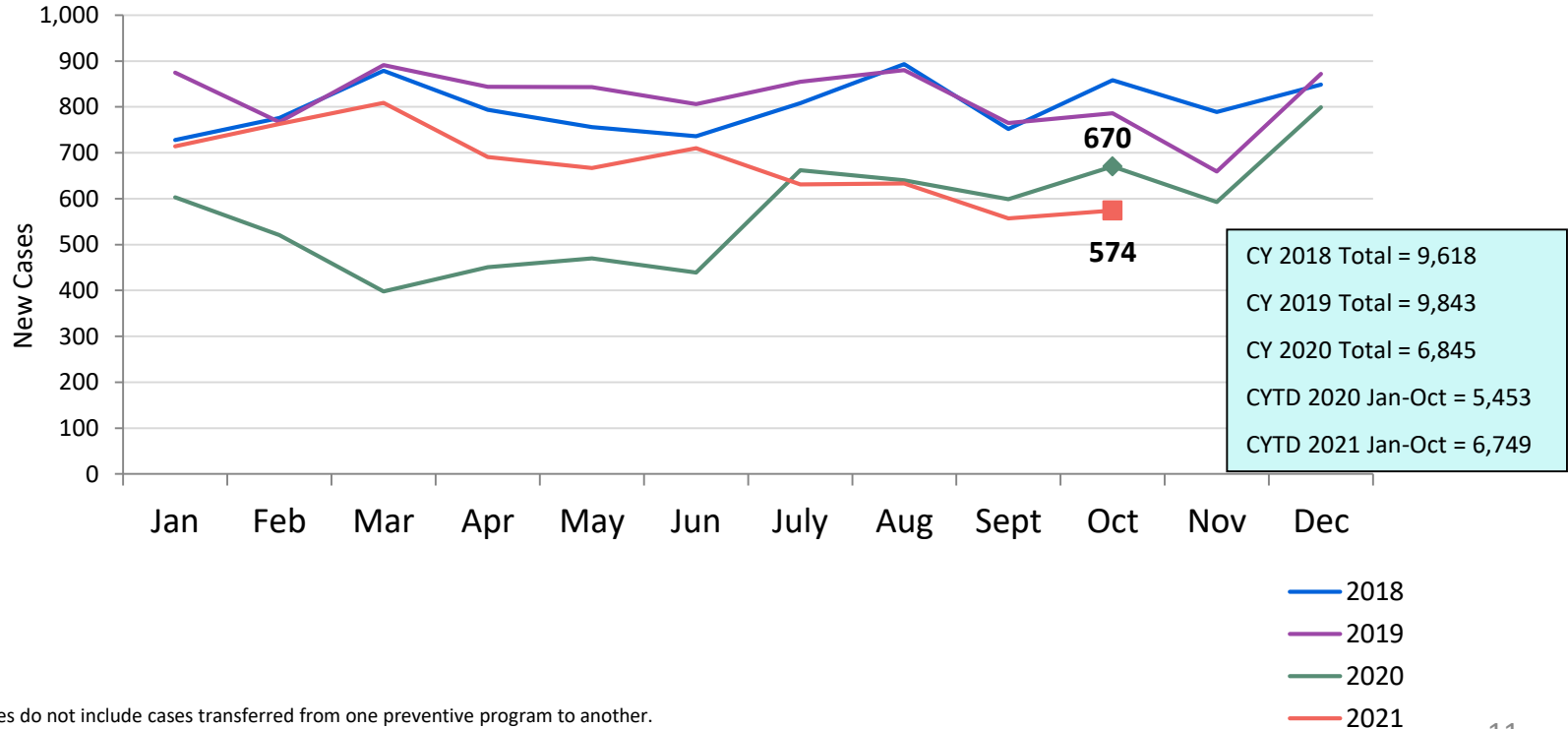

*New prevention cases do not include cases transferred from one preventive program to another.

See Pages 32 and 33 of the Appendix for supporting data.

New Child Welfare Prevention Cases by Program Type*
 October 2020 – October 2021

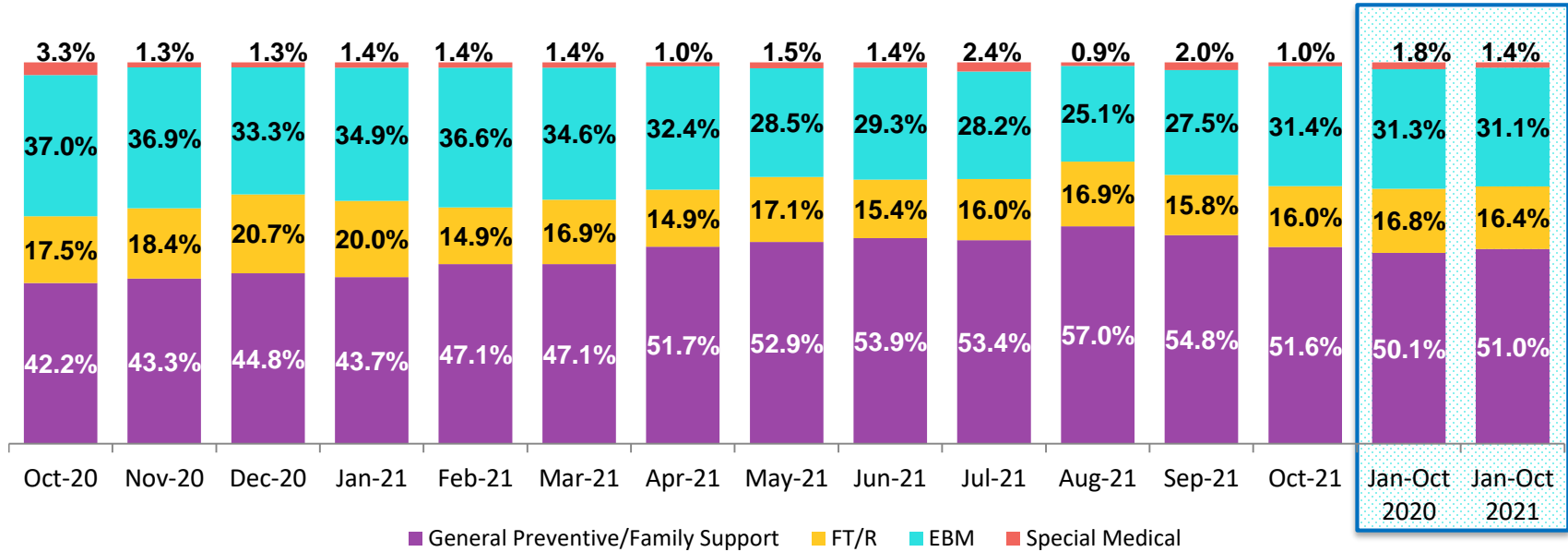

| | Oct 2020 | Nov 2020 | Dec 2020 | Jan 2021 | Feb 2021 | Mar 2021 | Apr 2021 | May 2021 | Jun 2021 | Jul 2021 | Aug 2021 | Sep 2021 | Oct 2021 | CYTD Jan-Oct 2020 | CYTD Jan-Oct 2021 |
|--------------------------------|----------|----------|----------|----------|----------|----------|----------|----------|----------|----------|----------|----------|----------|-------------------|-------------------|
| Number of New Preventive Cases | 670 | 593 | 799 | 714 | 763 | 809 | 691 | 667 | 710 | 631 | 633 | 557 | 574 | 5,453 | 6,749 |

* New prevention cases do not include cases transferred from one prevention program to another.

Average Daily Children’s Center Population
October 2020 – October 2021

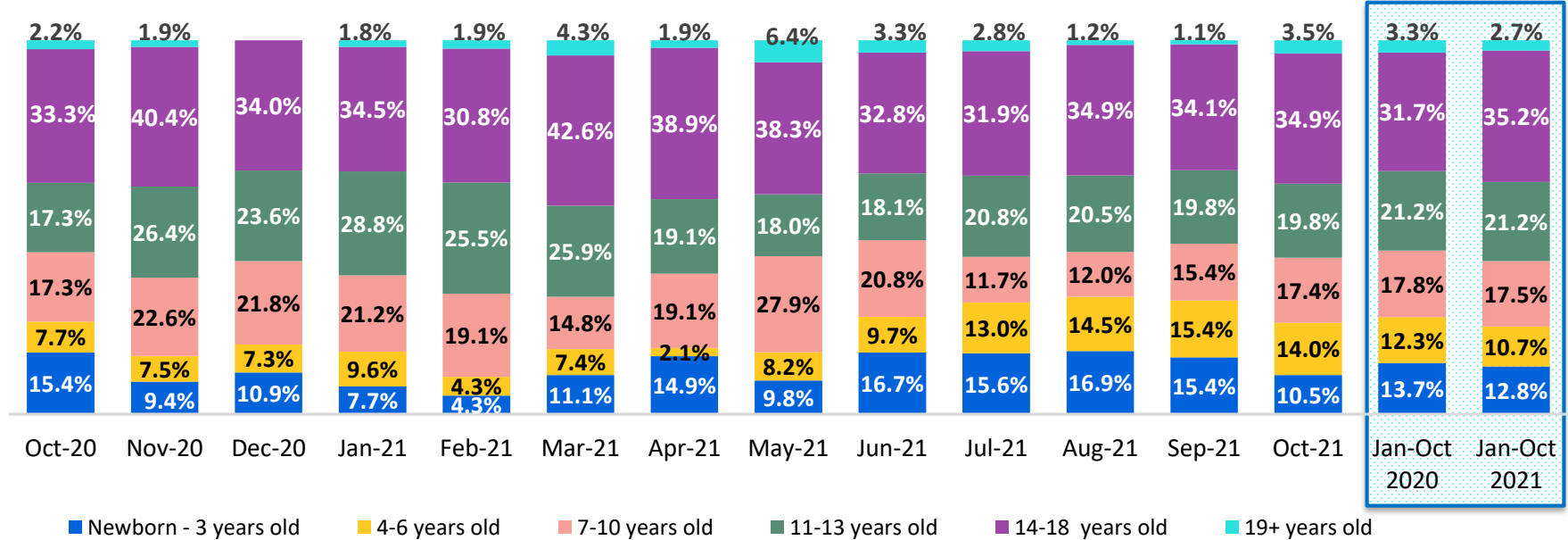

| | Oct 2020 | Nov 2020 | Dec 2020 | Jan 2021 | Feb 2021 | Mar 2021 | Apr 2021 | May 2021 | Jun 2021 | Jul 2021 | Aug 2021 | Sep 2021 | Oct 2021 | CYTD Jan-Oct 2020 | CYTD Jan-Oct 2021 |
|----------------------------|----------|----------|----------|----------|----------|----------|----------|----------|----------|----------|----------|----------|----------|-------------------|-------------------|
| Average Number of Children | 52 | 53 | 55 | 52 | 47 | 54 | 47 | 61 | 72 | 77 | 83 | 91 | 86 | 53 | 67 |

New Placements of Children into Foster Care
January 2018 – August 2021

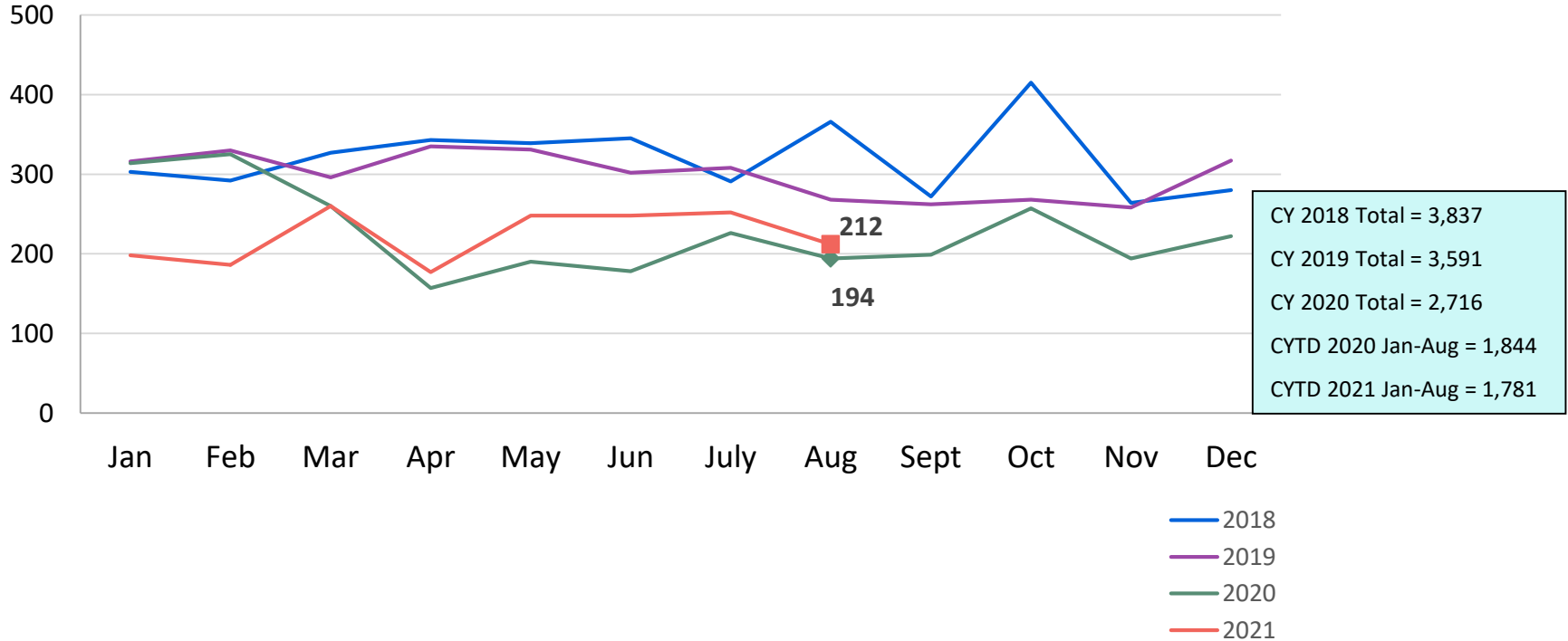

Reason for New Placements of Children into Foster Care August 2020 – August 2021

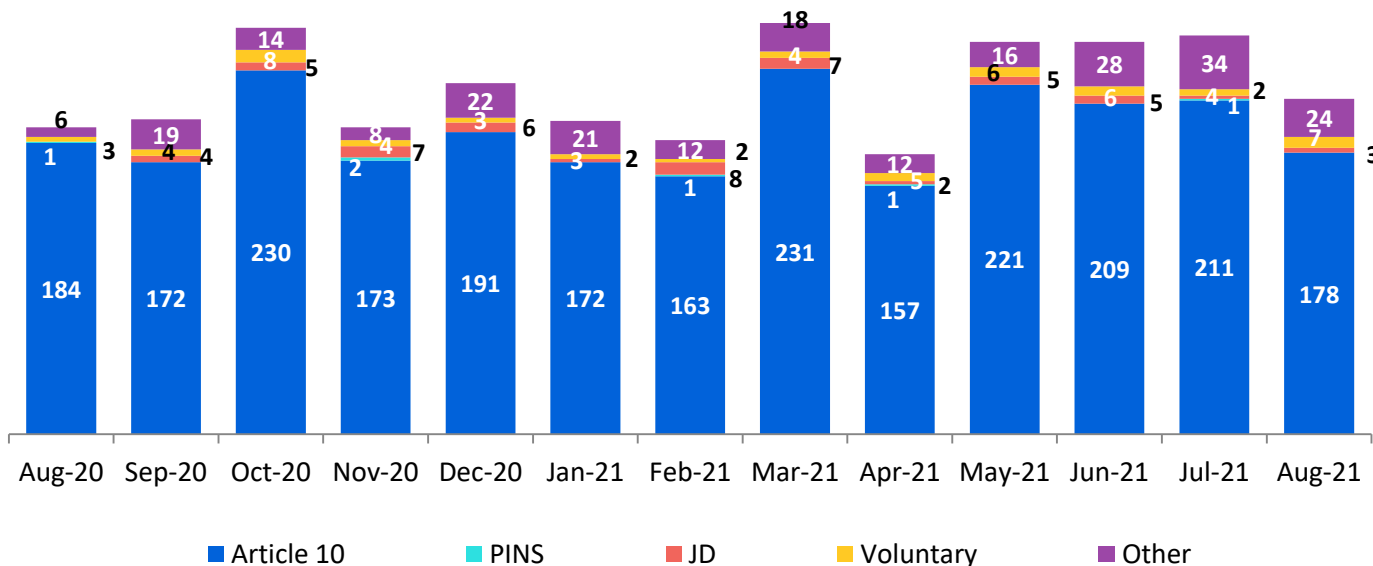

Calendar-Year-to-Date

| Jan-Aug 2020 | Jan-Aug 2021 |
|--------------|--------------|
| 102 | 165 |
| 33 | 37 |
| 51 | 34 |
| 17 | 3 |
| 1,641 | 1,542 |

| | Aug 2020 | Sep 2020 | Oct 2020 | Nov 2020 | Dec 2020 | Jan 2021 | Feb 2021 | Mar 2021 | Apr 2021 | May 2021 | Jun 2021 | Jul 2021 | Aug 2021 | CYTD Jan-Aug 2020 | CYTD Jan-Aug 2021 |
|----------------------|----------|----------|----------|----------|----------|----------|----------|----------|----------|----------|----------|----------|----------|-------------------|-------------------|
| Number of Placements | 194 | 199 | 257 | 194 | 222 | 198 | 186 | 260 | 177 | 248 | 248 | 252 | 212 | 1,844 | 1,781 |

New Placements of Children into Foster Care* by Age
CY 2018 – August 2021

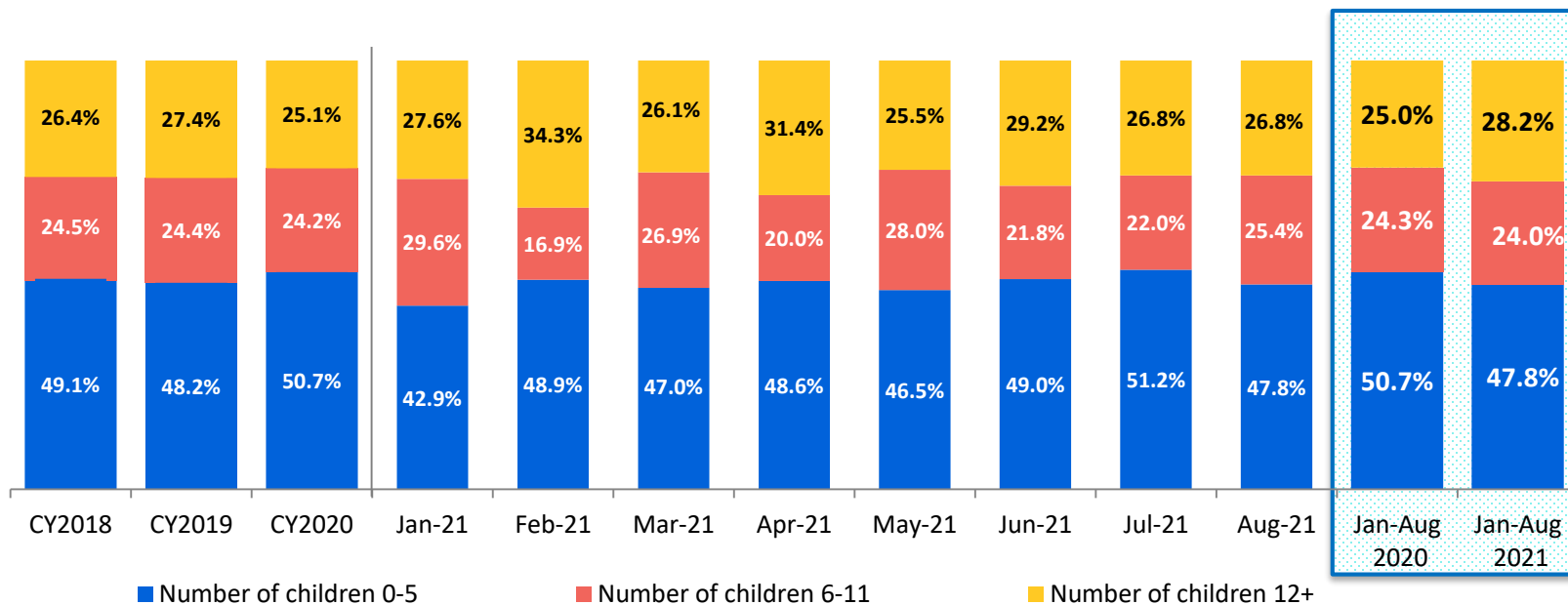

| | CY 2018 | CY 2019 | CY 2020 | Jan 2021 | Feb 2021 | Mar 2021 | Apr 2021 | May 2021 | Jun 2021 | Jul 2021 | Aug 2021 | CYTD Jan-Aug 2020 | CYTD Jan-Aug 2021 |
|----------------------|---------|---------|---------|----------|----------|----------|----------|----------|----------|----------|----------|-------------------|-------------------|
| Number of Placements | 3,743 | 3,497 | 2,643 | 196 | 178 | 253 | 175 | 243 | 243 | 250 | 209 | 1,793 | 1,747 |

*Excludes CTH placements.

Children in Foster Care *
September 2020 – September 2021 (end of month)

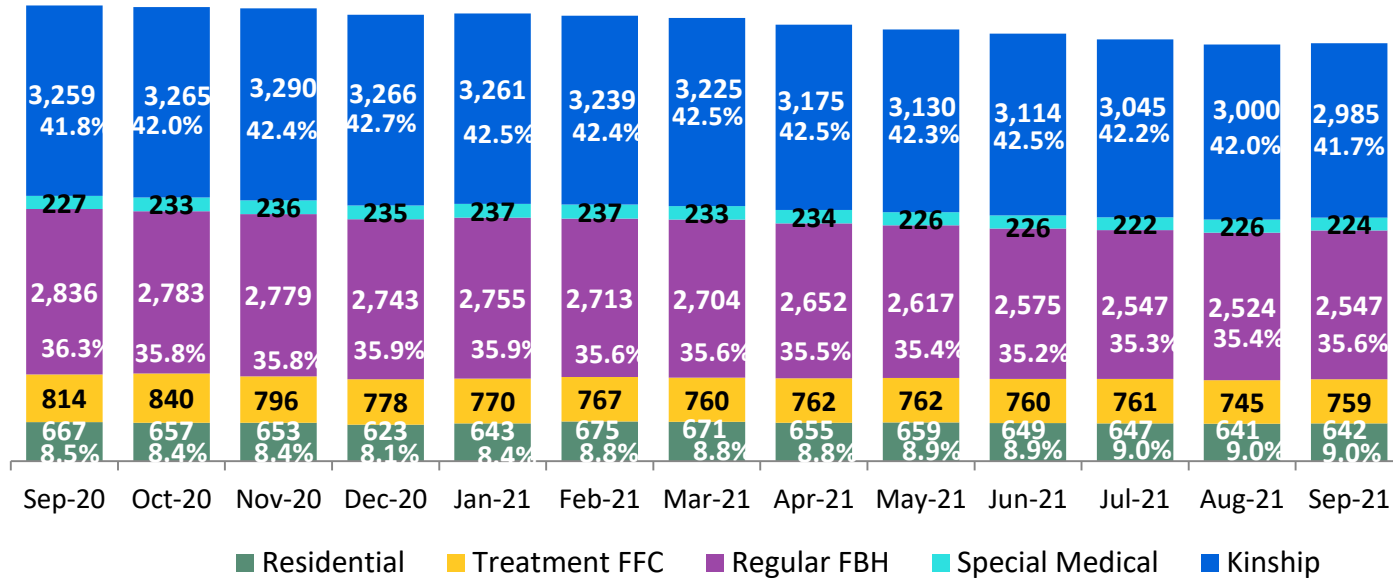

Calendar-Year-to-Date (Average)

| Jan-Sep 2020 | Jan-Sep 2021 |
|--------------|--------------|
| 3,164 | 3,130 |
| 220 | 229 |
| 2,889 | 2,626 |
| 812 | 761 |
| 689 | 654 |

| | Sep 2020 | Oct 2020 | Nov 2020 | Dec 2020 | Jan 2021 | Feb 2021 | Mar 2021 | Apr 2021 | May 2021 | Jun 2021 | Jul 2021 | Aug 2021 | Sep 2021 | CYTD Jan-Sep 2020 | CYTD Jan-Sep 2021 |
|-----------------------|----------|----------|----------|----------|----------|----------|----------|----------|----------|----------|----------|----------|----------|-------------------|-------------------|
| Number in Foster Care | 7,803 | 7,778 | 7,754 | 7,645 | 7,666 | 7,631 | 7,593 | 7,478 | 7,394 | 7,324 | 7,222 | 7,136 | 7,157 | 7,774 | 7,400 |

*Excludes CTH placements and includes children in 24 hour care and approximately 200 young children who are living in foster homes or residential care facilities with their mothers who are in foster care (8D children).

Children Freed for Adoption, Surrender by at Least One Parent September 2020 – September 2021

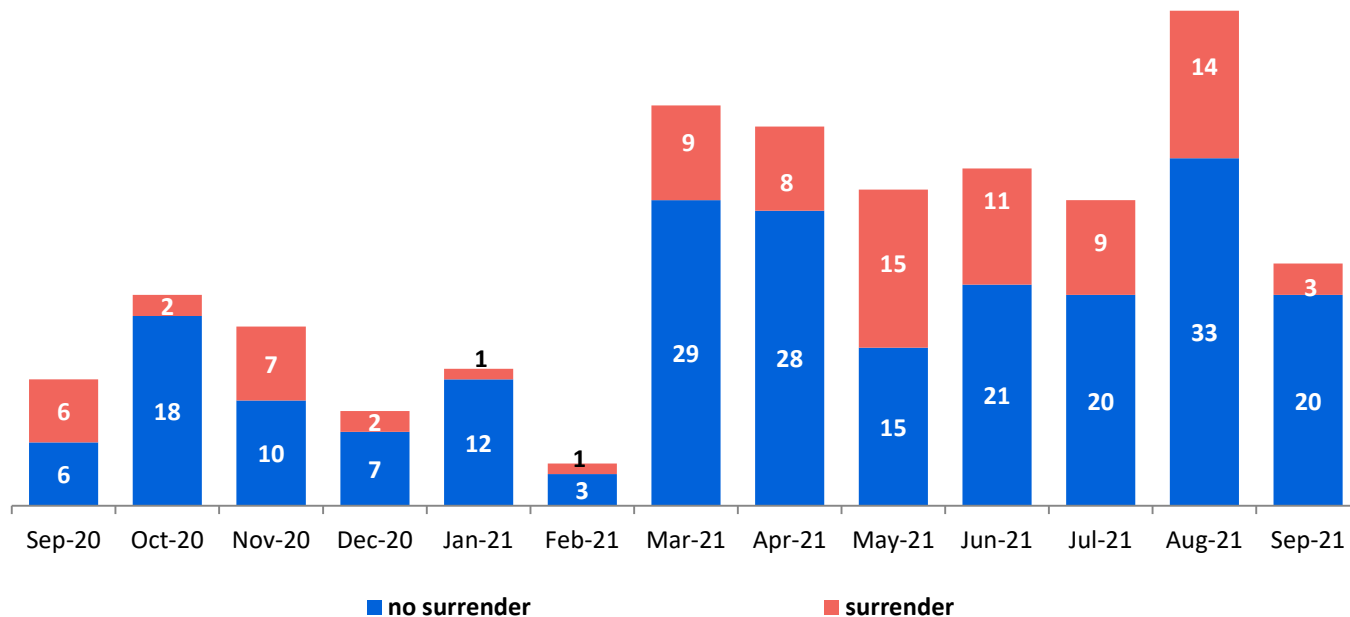

Calendar-Year-to-Date

| Jan-Sep 2020 | Jan-Sep 2021 |
|--------------|--------------|
| 60 | 71 |
| 107 | 181 |

| | Sep 2020 | Oct 2020 | Nov 2020 | Dec 2020 | Jan 2021 | Feb 2021 | Mar 2021 | Apr 2021 | May 2021 | Jun 2021 | Jul 2021 | Aug 2021 | Sep 2021 | CYTD Jan-Sep 2020 | CYTD Jan-Sep 2021 |
|---------------------------|----------|----------|----------|----------|----------|----------|----------|----------|----------|----------|----------|----------|----------|-------------------|-------------------|
| Number Freed for Adoption | 12 | 20 | 17 | 9 | 13 | 4 | 38 | 36 | 30 | 32 | 29 | 47 | 23 | 167 | 252 |

Permanency and Non-Permanency* Discharges from Foster Care**
August 2020 – August 2021

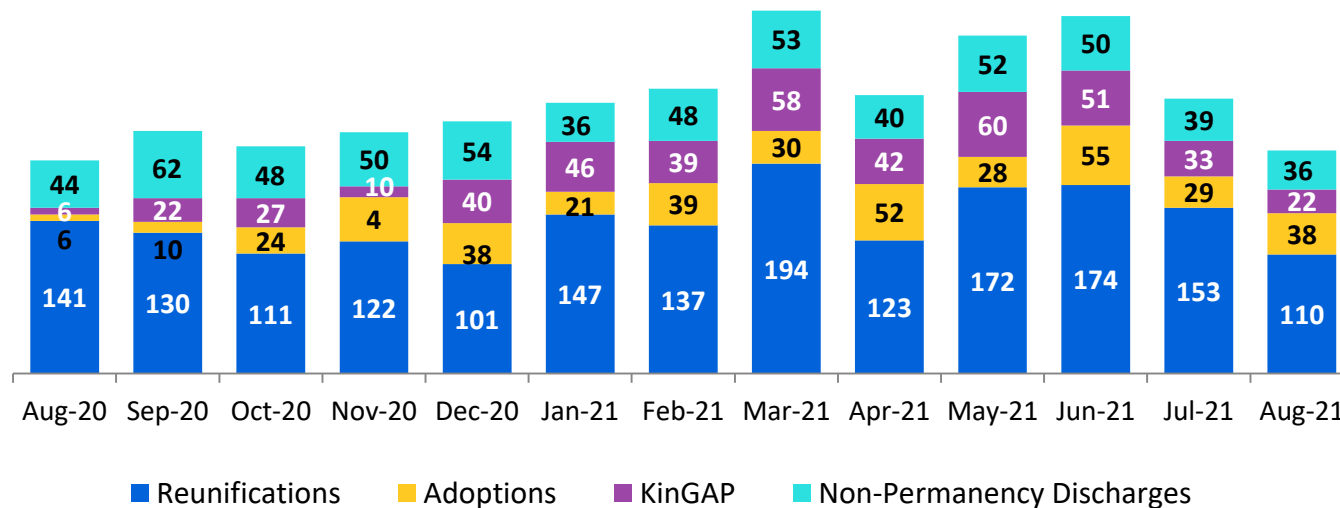

Calendar-Year-to-Date

| Jan-Aug 2020 | Jan-Aug 2021 |
|--------------|--------------|
| 370 | 354 |
| 116 | 351 |
| 129 | 292 |
| 1,075 | 1,210 |

| | Aug 2020 | Sep 2020 | Oct 2020 | Nov 2020 | Dec 2020 | Jan 2021 | Feb 2021 | Mar 2021 | Apr 2021 | May 2021 | Jun 2021 | Jul 2021 | Aug 2021 | CYTD Jan-Aug 2020 | CYTD Jan-Aug 2021 |
|----------------------|----------|----------|----------|----------|----------|----------|----------|----------|----------|----------|----------|----------|----------|-------------------|-------------------|
| Number of Discharges | 197 | 224 | 210 | 223 | 233 | 250 | 263 | 335 | 257 | 312 | 330 | 254 | 206 | 1,690 | 2,207 |

*Non-permanency discharges include AWOL, APPLA (youth 18-20 years old discharged to self and youth who reached 21 while in care), and other discharge destinations such as psychiatric institutions and correctional facilities and discharges with unspecified destinations.

**Excludes discharges of youth from CTH placements.

Total Monthly Admissions to Detention
January 2018 – October 2021*

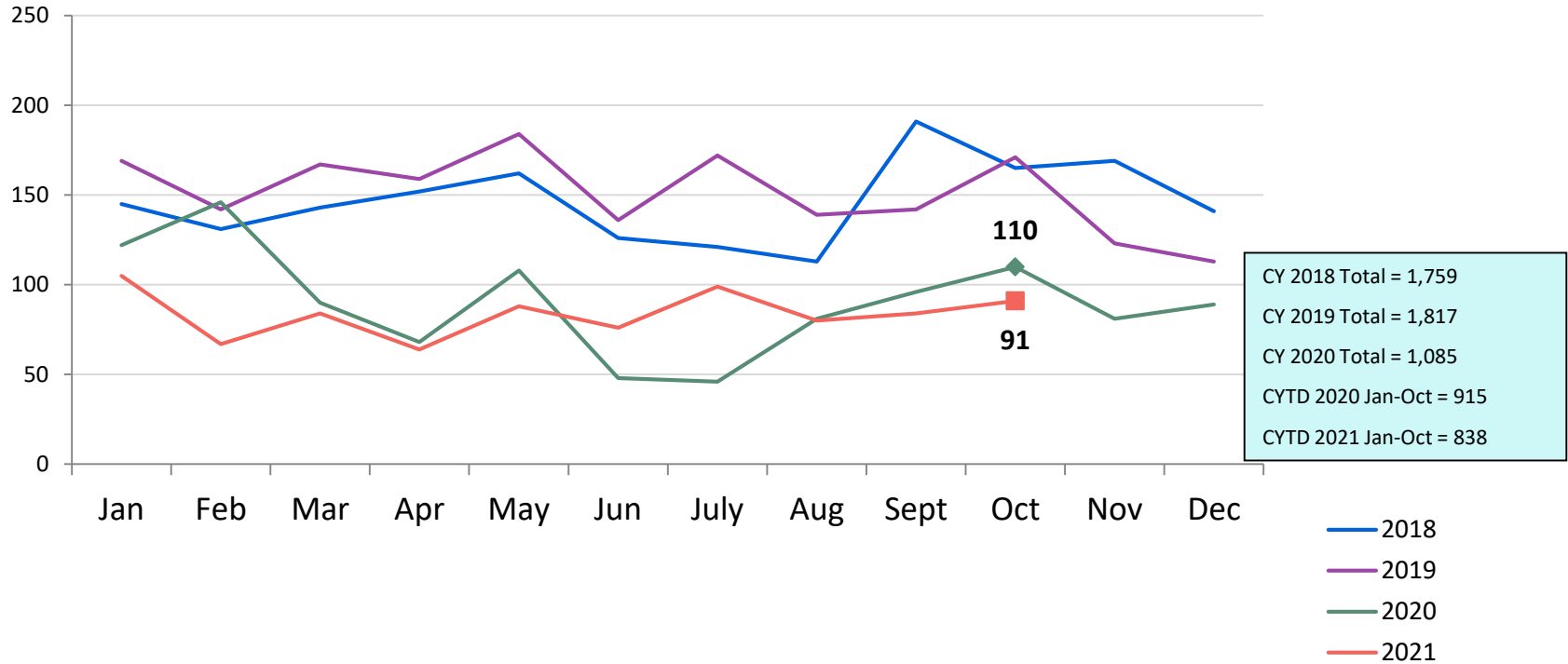

*Beginning in September 2018 detention admissions include admissions to the Horizon Juvenile Facility of 16 and 17 year olds moved off Rikers Island and pre-Raise the Age 17 year olds.

Detention Monthly Average Daily Population January 2018 – October 2021*

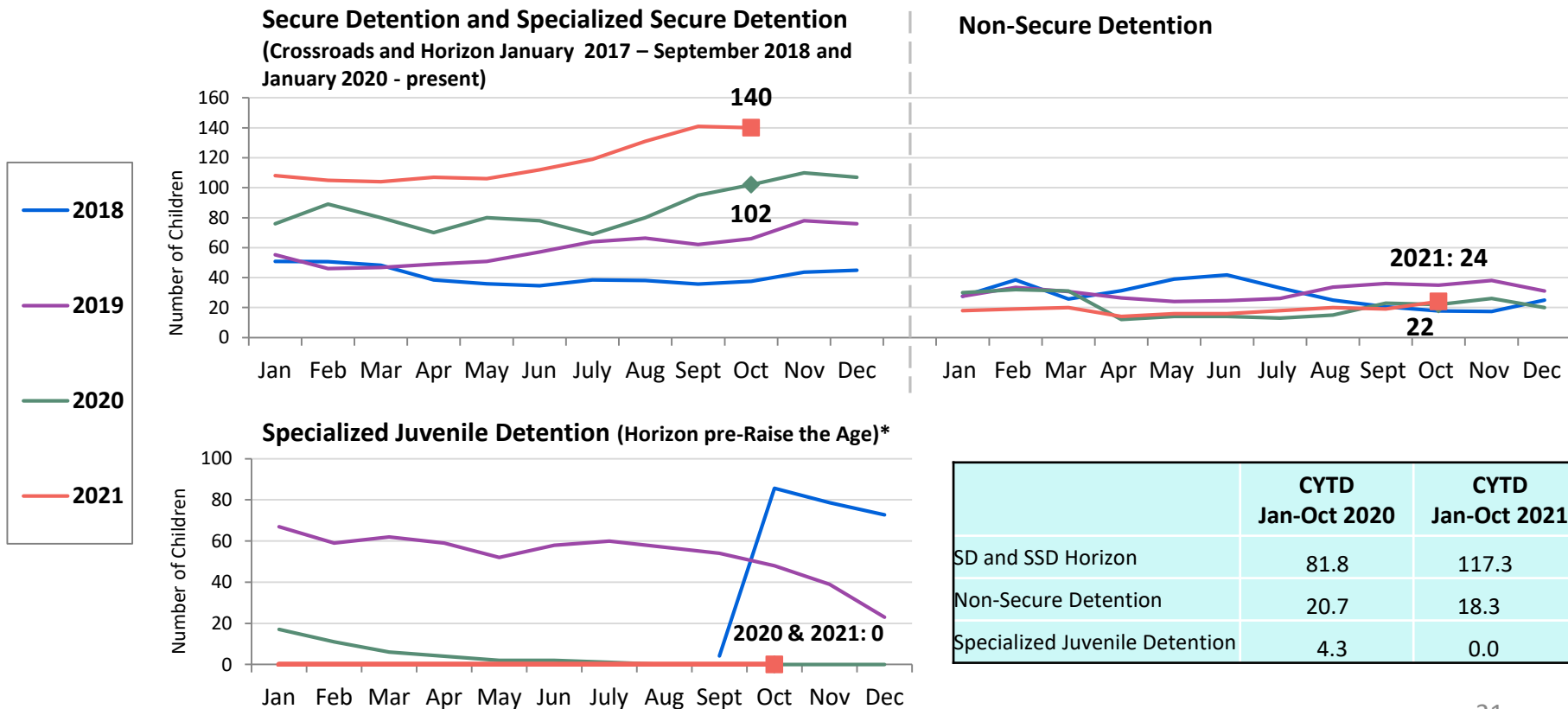

| | CYTD Jan-Oct 2020 | CYTD Jan-Oct 2021 |
|--------------------------------|----------------------|----------------------|
| SD and SSD Horizon | 81.8 | 117.3 |
| Non-Secure Detention | 20.7 | 18.3 |
| Specialized Juvenile Detention | 4.3 | 0.0 |

*Beginning in September 2018 until August 2020 the Horizon Juvenile Facility was housing 16 and 17 year olds moved off Rikers Island and pre-Raise the Age 17 year olds.

Detention Total Monthly Average Daily Population by Case Type* October 2020 – October 2021

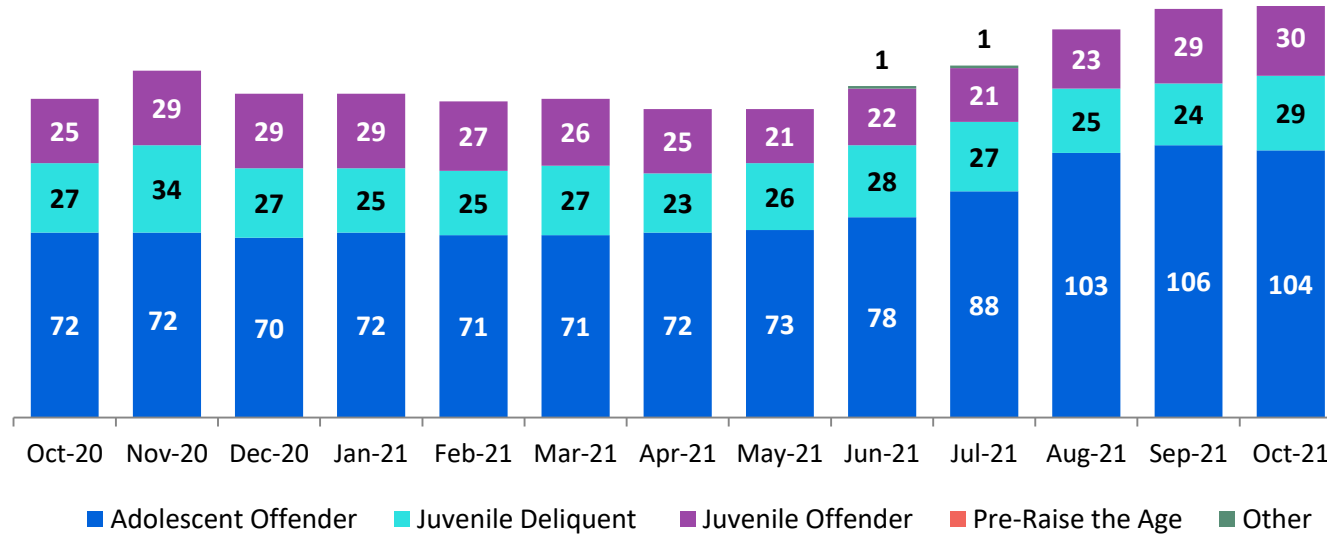

| | Jan-Oct 2020 | Jan-Oct 2021 |
|---------------------|--------------|--------------|
| Adolescent Offender | 54.7 | 84.0 |
| Juvenile Delinquent | 27.2 | 25.9 |
| Juvenile Offender | 20.4 | 25.3 |
| Pre-Raise the Age | 4.3 | 0 |
| Other | 0.2 | 0.3 |

| Oct 2020 | Nov 2020 | Dec 2020 | Jan 2021 | Feb 2021 | Mar 2021 | Apr 2021 | May 2021 | Jun 2021 | Jul 2021 | Aug 2021 | Sep 2021 | Oct 2021 | CYTD Jan-Oct 2020 | CYTD Jan-Oct 2021 |
|----------|----------|----------|----------|----------|----------|----------|----------|----------|----------|----------|----------|----------|-------------------|-------------------|
| 124 | 136 | 127 | 127 | 123 | 124 | 120 | 121 | 129 | 137 | 151 | 159 | 164 | 106.9 | 135.6 |

*Case Type definitions: Adolescent Offender (AO) is a person 16 years of age charged with a felony on or after 10/1/18 and a person 17 years of age charged with a felony on or after 10/1/19; Juvenile Delinquent (JD) is a person 7-15 years of age who has committed an act which would be considered a crime if the person were old enough and capable of being treated as an adult. Sixteen year olds charged with a misdemeanor (except those charged under NYS Vehicle and Traffic Law) on or after 10/1/18 and 17 year olds charged on or after 10/1/19 are also JDs.; Juvenile Offender (JO) a person 13-15 years of age with a serious violent felony charge; Pre-Raise the Age is a person who was 16 or 17 years old when transferred off Rikers Island 10/1/18 and 17 year olds charged with crimes 10/1/18- 9/30/19; and Other case type includes youth detained for other authorities and ACS warrants.

Total Monthly Releases from Detention
January 2018 – October 2021*

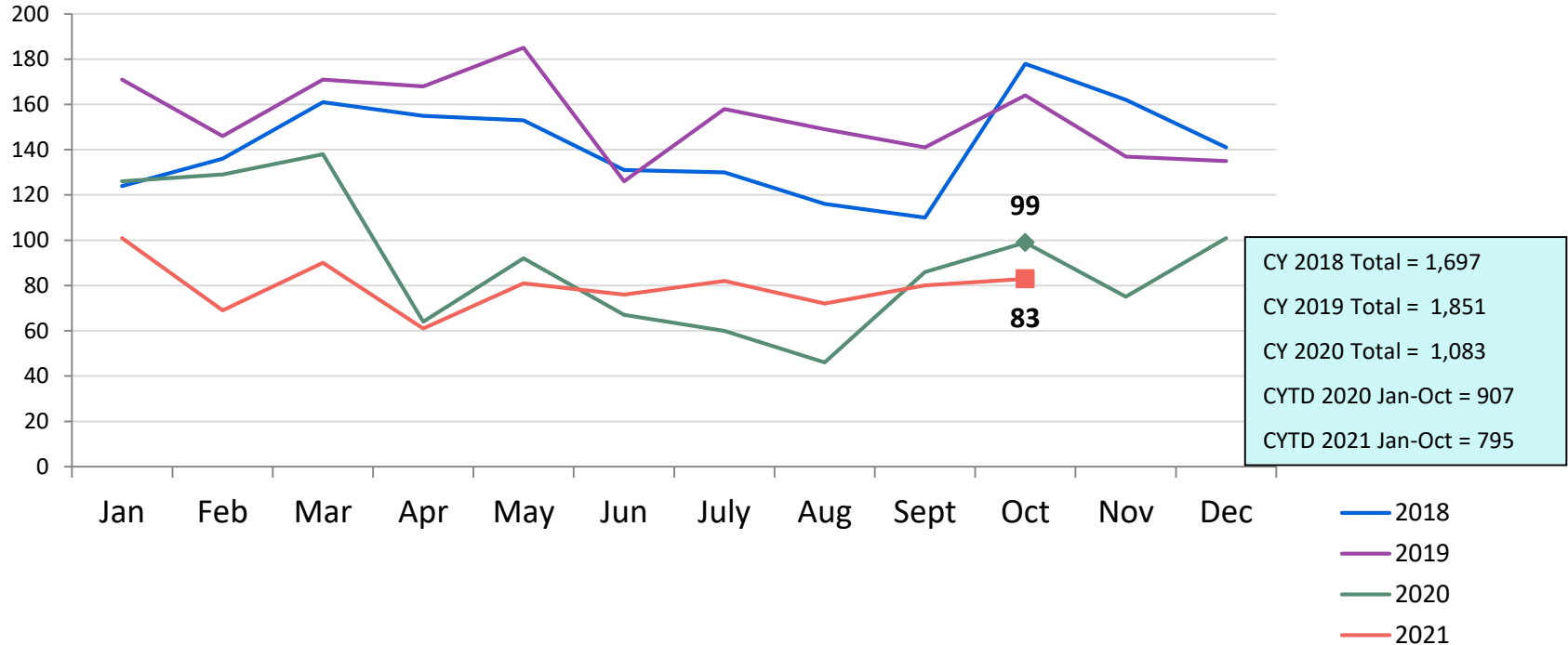

*Beginning in October 2018 detention releases include releases from the Horizon Juvenile Facility of 16 and 17 year olds moved off Rikers Island and pre-Raise the Age 17 year olds.

Close to Home Admissions
January 2018 – October 2021

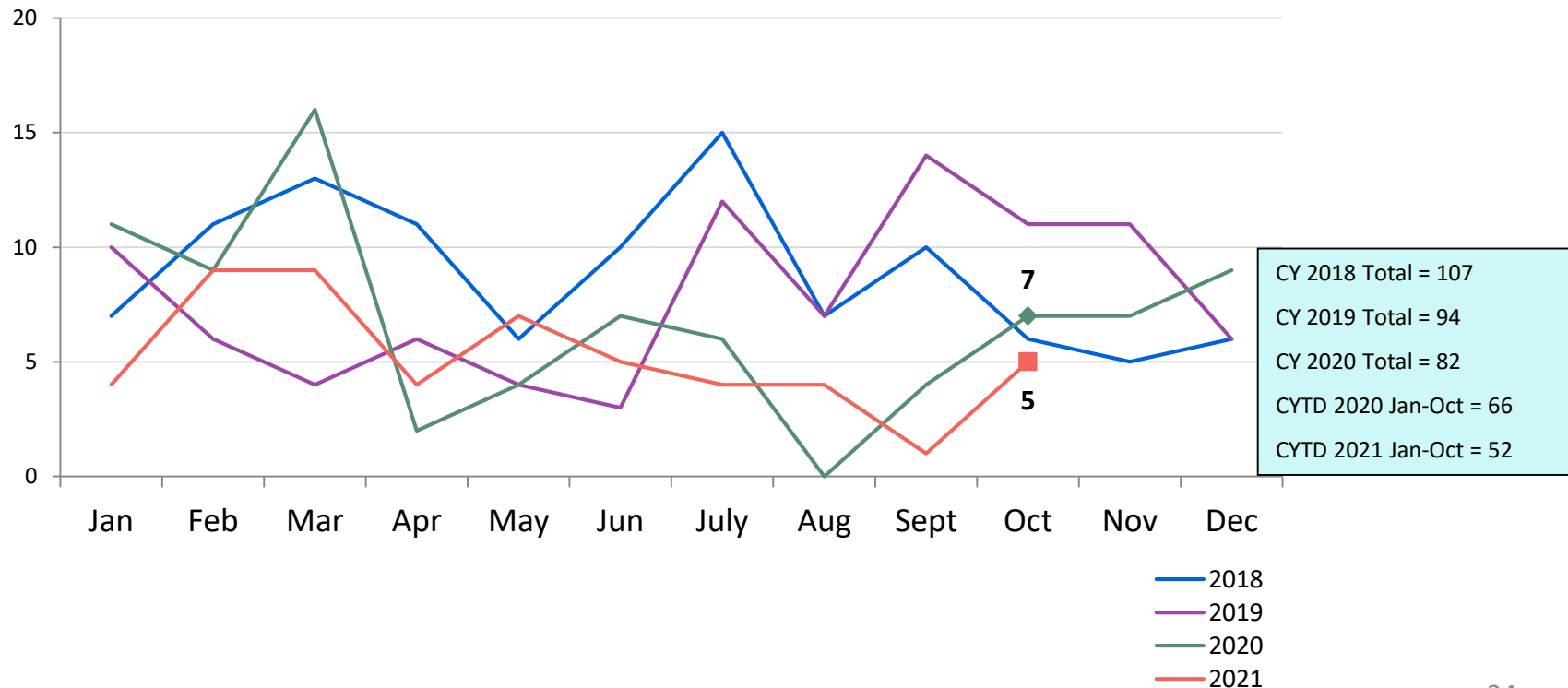

CTH Placement, in 24-hour Care
October 2020 – October 2021 (end of month)

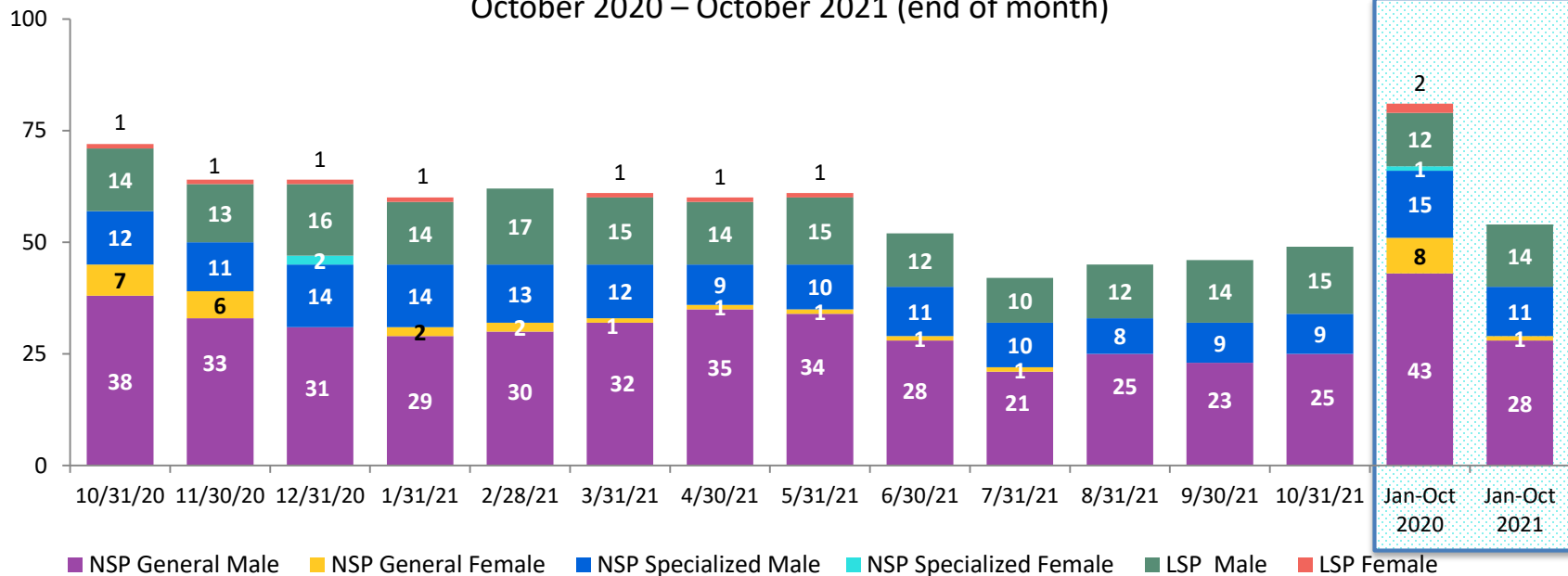

| Number in Placement | | | | | | | | | | | | | | | Monthly Average CYTD Jan-Oct 2020 | Monthly Average CYTD Jan-Oct 2021 |
|---------------------|----------|----------|----------|---------|---------|---------|---------|---------|---------|---------|---------|---------|----------|----|-----------------------------------|-----------------------------------|
| | 10/31/20 | 11/30/20 | 12/31/20 | 1/31/21 | 2/28/21 | 3/31/21 | 4/30/21 | 5/31/21 | 6/30/21 | 7/31/21 | 8/31/21 | 9/30/21 | 10/31/21 | | | |
| NSP | 57 | 50 | 47 | 45 | 45 | 45 | 45 | 45 | 40 | 32 | 33 | 32 | 34 | 67 | 40 | |
| LSP | 15 | 14 | 17 | 15 | 17 | 16 | 15 | 16 | 12 | 10 | 12 | 14 | 15 | 14 | 14 | |

Releases from Close to Home Placement to Aftercare
January 2018 – October 2021

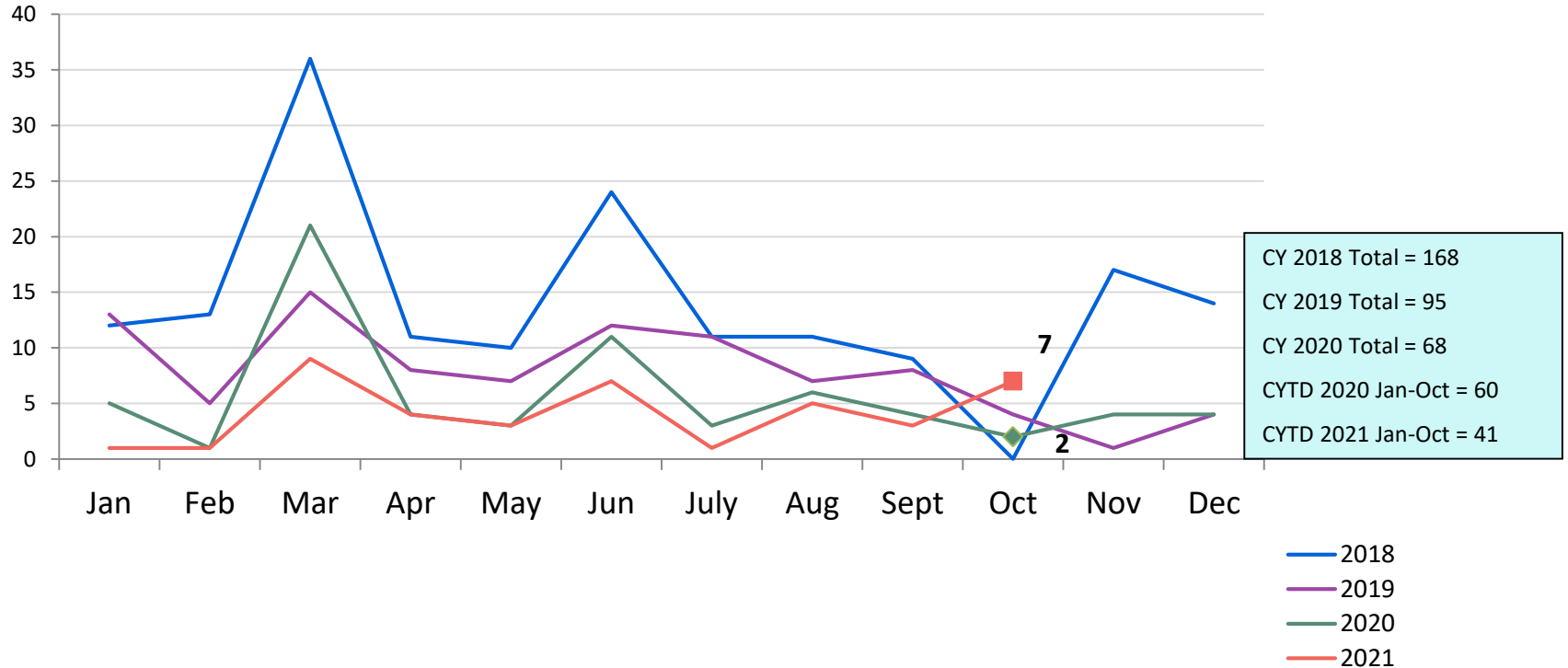

CTH Aftercare Census
September 2020 – September 2021

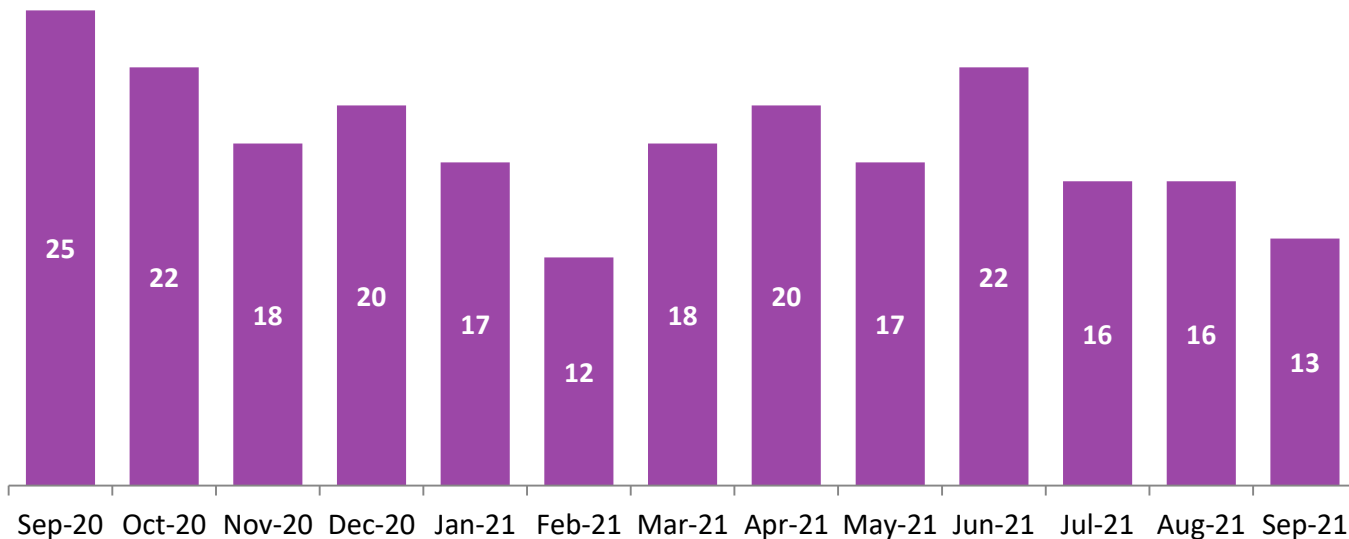

Calendar-Year-to-Date Average

| CYTD Jan-Sep 2020 | CYTD Jan-Sep 2021 |
|-------------------------|-------------------------|
| 35 | 17 |

Appendix

Figure 1: SCR Intakes by Reporter Group, August 20 - October 20 and August 21 - October 21

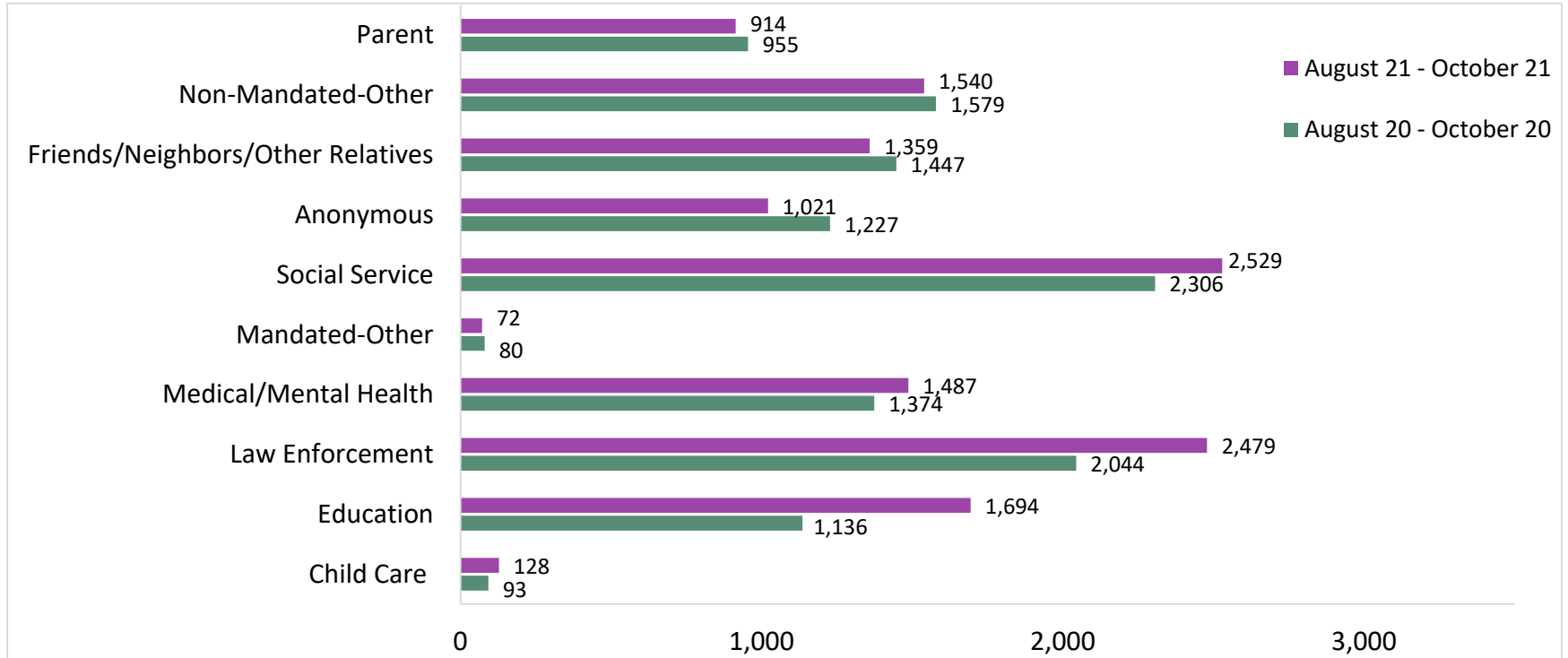

**Figure 2: SCR Allegations
August 21 - October 21**

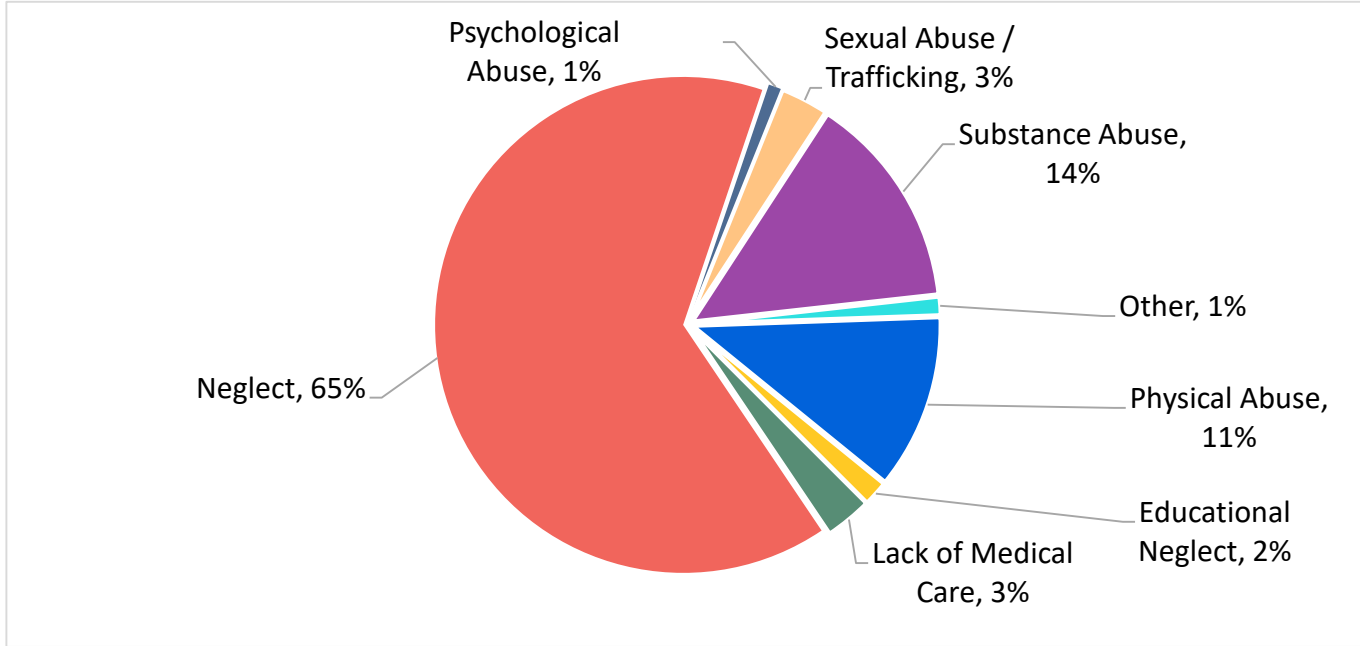

Total Allegations = 30,394

Allegations are grouped as follows: Physical Abuse - burn, fatality, fracture, choking, twisting, shaking, excessive corporal punishment, internal injuries, lacerations, bruises, welts, poisoning, noxious substances; Educational Neglect – educational neglect; Lack of Medical Care – lack of medical care; Neglect - inadequate guardianship, inadequate food, clothing, shelter, lack of supervision, malnutrition, failure to thrive, swelling, dislocations, sprains; Psychological Abuse - isolation, emotional neglect; Sexual Abuse/Trafficking – sexual abuse, sex trafficking; Substance Abuse - parental drug use, child drug use; and Other -abandonment, inappropriate custodial conduct, labor trafficking.

Figure 3: SCR Investigations by Borough
August 20 - October 20 and August 21 - October 21

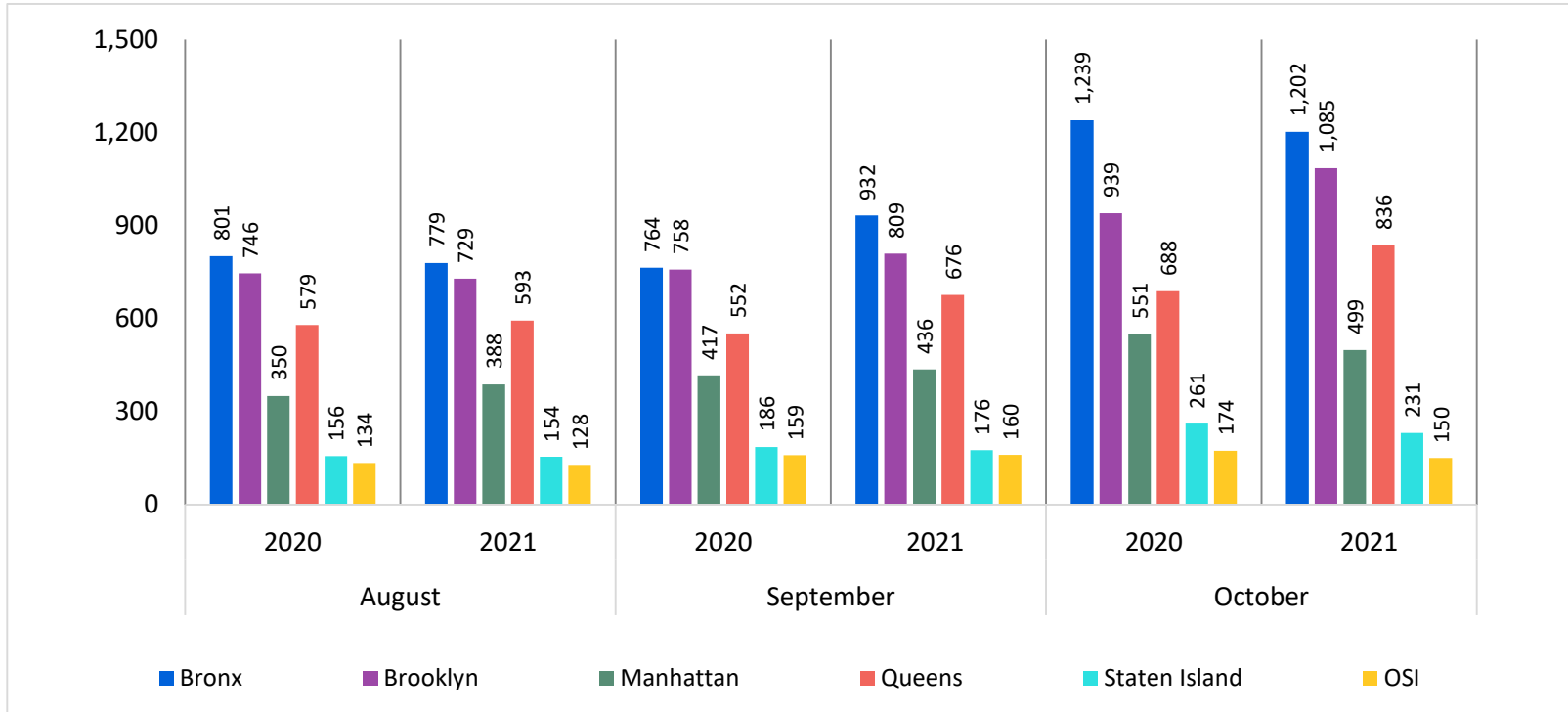

Table 1: SCR Investigations Changes by Borough
August 20 - October 20 and August 21 - October 21

| Month | Year | Bronx | Brooklyn | Manhattan | Queens | Staten Island | OSI | Other | Total |
|-----------|----------|-------|----------|-----------|--------|---------------|--------|-------|--------|
| August | 2020 | 801 | 746 | 350 | 579 | 156 | 134 | 110 | 2,876 |
| | 2021 | 779 | 729 | 388 | 593 | 154 | 128 | 146 | 2,917 |
| | % Change | -2.7% | -2.3% | 10.9% | 2.4% | -1.3% | -4.5% | 32.7% | 1.4% |
| September | 2020 | 764 | 758 | 417 | 552 | 186 | 159 | 132 | 2,968 |
| | 2021 | 932 | 809 | 436 | 676 | 176 | 160 | 123 | 3,312 |
| | % Change | 22.0% | 6.7% | 4.6% | 22.5% | -5.4% | 0.6% | -6.8% | 11.6% |
| October | 2020 | 1,239 | 939 | 551 | 688 | 261 | 174 | 129 | 3,981 |
| | 2021 | 1,202 | 1,085 | 499 | 836 | 231 | 150 | 135 | 4,138 |
| | % Change | -3.0% | 15.5% | -9.4% | 21.5% | -11.5% | -13.8% | 4.7% | 3.9% |
| Total | 2020 | 2,804 | 2,443 | 1,318 | 1,819 | 603 | 467 | 371 | 9,825 |
| | 2021 | 2,913 | 2,623 | 1,323 | 2,105 | 561 | 438 | 404 | 10,367 |
| | % Change | 3.9% | 7.4% | 0.4% | 15.7% | -7.0% | -6.2% | 8.9% | 5.5% |

Table 2: Child Welfare Prevention Cases: New and Closed
January 2019 – October 2021

| Year | Month | New Cases | Closed Cases |
|------|--------|-----------|--------------|
| 2019 | Jan-19 | 875 | 708 |
| | Feb-19 | 767 | 726 |
| | Mar-19 | 891 | 856 |
| | Apr-19 | 844 | 802 |
| | May-19 | 843 | 864 |
| | Jun-19 | 806 | 841 |
| | Jul-19 | 855 | 963 |
| | Aug-19 | 880 | 929 |
| | Sep-19 | 765 | 759 |
| | Oct-19 | 786 | 875 |
| | Nov-19 | 659 | 755 |
| | Dec-19 | 872 | 745 |
| 2020 | Jan-20 | 603 | 790 |
| | Feb-20 | 521 | 871 |
| | Mar-20 | 398 | 1,467 |
| | Apr-20 | 451 | 1,369 |
| | May-20 | 470 | 2,131 |
| | Jun-20 | 439 | 2,389 |
| | Jul-20 | 662 | 643 |
| | Aug-20 | 640 | 500 |
| | Sep-20 | 599 | 431 |
| | Oct-20 | 670 | 405 |
| | Nov-20 | 593 | 365 |
| | Dec-20 | 799 | 448 |
| 2021 | Jan-21 | 714 | 357 |
| | Feb-21 | 763 | 397 |
| | Mar-21 | 809 | 556 |
| | Apr-21 | 691 | 605 |
| | May-21 | 667 | 645 |
| | Jun-21 | 710 | 711 |
| | Jul-21 | 631 | 783 |
| | Aug-21 | 633 | 762 |
| | Sep-21 | 557 | 737 |
| | Oct-21 | 574 | 704 |

Table 3: Referrals to Child Welfare Prevention Services by Source
January 2019 - October 2021

| Year | Month | Total Referrals | DCP | FC Agencies | PPRS Transfer | School | Self | Other Sources* |
|------|--------|-----------------|-------|-------------|---------------|--------|------|----------------|
| 2019 | Jan-19 | 1,373 | 74.3% | 1.7% | 8.4% | 1.6% | 3.8% | 10.3% |
| | Feb-19 | 1,096 | 77.5% | 0.9% | 7.9% | 2.2% | 2.8% | 8.7% |
| | Mar-19 | 1,292 | 72.4% | 1.2% | 10.4% | 1.5% | 4.4% | 10.1% |
| | Apr-19 | 1,299 | 76.9% | 1.5% | 7.5% | 2.8% | 3.8% | 7.4% |
| | May-19 | 1,312 | 80.0% | 1.1% | 7.9% | 1.8% | 3.2% | 6.1% |
| | Jun-19 | 1,169 | 82.5% | 1.4% | 7.4% | 0.7% | 2.7% | 5.3% |
| | Jul-19 | 1,322 | 81.3% | 0.9% | 7.1% | 0.8% | 4.5% | 5.4% |
| | Aug-19 | 1,239 | 77.4% | 1.9% | 7.4% | 0.7% | 5.9% | 6.6% |
| | Sep-19 | 1,157 | 77.4% | 1.4% | 10.2% | 1.0% | 3.5% | 6.4% |
| | Oct-19 | 1,242 | 72.1% | 1.4% | 11.4% | 1.5% | 4.4% | 9.1% |
| | Nov-19 | 990 | 68.9% | 1.6% | 11.2% | 2.6% | 6.0% | 9.7% |
| | Dec-19 | 1,250 | 73.2% | 1.5% | 9.2% | 1.8% | 6.5% | 7.8% |
| 2020 | Jan-20 | 962 | 79.8% | 1.6% | 6.4% | 1.1% | 4.4% | 6.7% |
| | Feb-20 | 855 | 85.7% | 1.2% | 7.0% | 0.2% | 2.1% | 3.7% |
| | Mar-20 | 701 | 78.9% | 0.9% | 16.5% | 0.3% | 1.0% | 2.4% |
| | Apr-20 | 887 | 66.6% | 0.7% | 29.0% | 0.3% | 0.8% | 2.6% |
| | May-20 | 882 | 65.0% | 1.0% | 28.5% | 0.8% | 1.4% | 3.4% |
| | Jun-20 | 998 | 59.6% | 0.9% | 36.2% | 0.6% | 0.7% | 2.0% |
| | Jul-20 | 1,289 | 66.0% | 0.7% | 30.6% | 0.2% | 1.2% | 1.3% |
| | Aug-20 | 957 | 79.6% | 1.8% | 14.2% | 0.2% | 2.0% | 2.2% |
| | Sep-20 | 822 | 82.5% | 2.2% | 10.1% | 0.4% | 2.1% | 2.8% |
| | Oct-20 | 899 | 84.4% | 1.6% | 7.9% | 0.9% | 3.1% | 2.1% |
| | Nov-20 | 831 | 84.2% | 2.2% | 6.4% | 2.0% | 2.5% | 2.6% |
| | Dec-20 | 1,012 | 82.3% | 1.5% | 7.8% | 2.2% | 3.4% | 2.9% |
| 2021 | Jan-21 | 1,002 | 84.9% | 1.4% | 5.8% | 1.9% | 2.6% | 3.4% |
| | Feb-21 | 1,083 | 85.4% | 1.8% | 6.6% | 1.4% | 1.9% | 2.9% |
| | Mar-21 | 1,121 | 83.9% | 0.6% | 8.0% | 2.1% | 3.1% | 2.3% |
| | Apr-21 | 969 | 83.1% | 0.9% | 10.2% | 1.0% | 1.7% | 3.1% |
| | May-21 | 1,105 | 71.1% | 1.3% | 20.8% | 1.5% | 1.3% | 4.0% |
| | Jun-21 | 1,028 | 83.9% | 1.6% | 6.2% | 2.3% | 2.7% | 3.3% |
| | Jul-21 | 907 | 82.5% | 2.5% | 10.4% | 0.8% | 1.8% | 2.1% |
| | Aug-21 | 988 | 79.4% | 2.7% | 12.6% | 0.5% | 2.4% | 2.4% |
| | Sep-21 | 835 | 83.0% | 1.7% | 10.3% | 0.0% | 2.6% | 2.4% |
| | Oct-21 | 832 | 82.8% | 1.6% | 9.9% | 1.7% | 3.0% | 1.1% |

Note: Data includes all referrals – accepted and rejected

*Other Community Sources includes the Department of Homeless Services, Family Court, FAP, Hospitals and Medical facilities, the NYC Housing Authority, Probation, and Sponsor Agencies.