

**DETAILED FACILITY INFORMATION REPORT**



Facility Name: **DURANTE BROTHERS**

Facility Type: TRANSFER STATION: FILL

Street Address: 31-40 123RD ST

Boro / County: QUEENS

City: NEW YORK

State: NY

Zipcode: 11354

**CAPACITY**

	<b>Cubic Yards</b>	<b>Tons</b>
Permit:	14,696	0
Operating:	0	140
Dedicated to Recycling:	0	0

**Property Information**

Zone: M-3

CD#: Q 7

Block:

Lot:

Material Received: 0 days  
Material Processed: 0 days  
Scale:  
Certified:  
Input Weighed:  
Output Weighed:

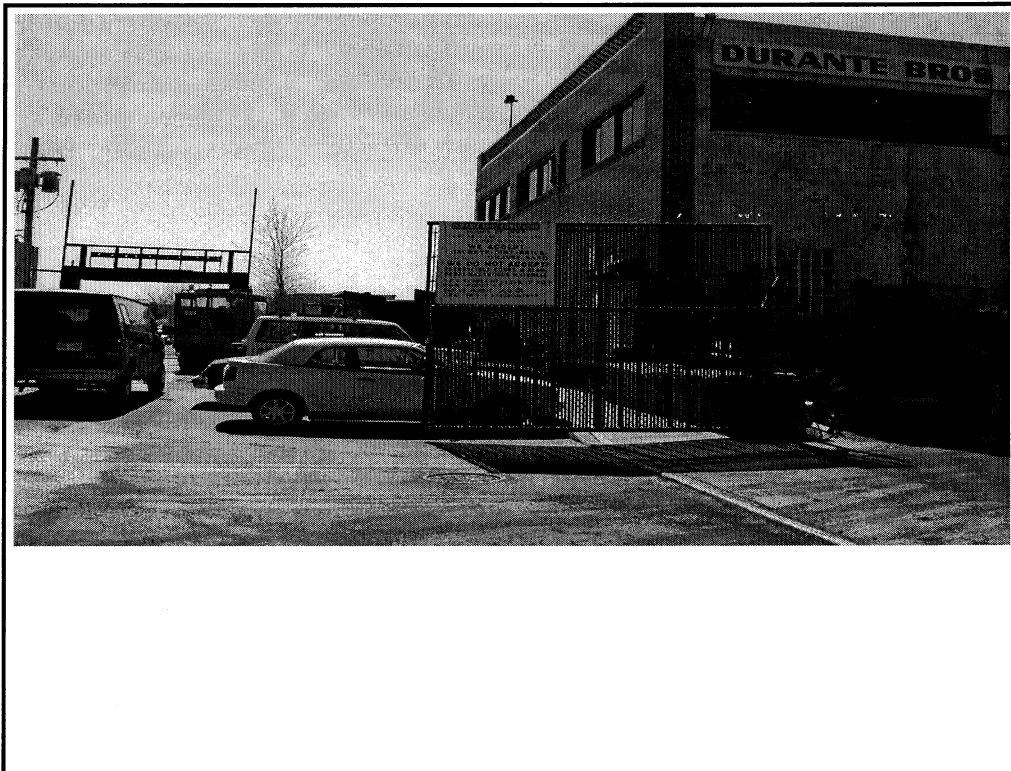

**Material Input**  
**(tons per year)**

for Year:	2000
MSW:	0
C & D:	43,535
SSR:	0
Residue:	0
<b>Total:</b>	<b>43,535</b>

**DETAILED FACILITY INFORMATION REPORT**



Facility Name: **EVERGREEN RECYCLING OF CORONA**

Facility Type: TRANSFER STATION: FILL

Street Address: MTA CORONA MEADOWS YARD

Boro / County: QUEENS

City: NEW YORK

State: NY

Zipcode: 11368

**CAPACITY**

	<b>Cubic Yards</b>	<b>Tons</b>
Permit:	50,000	0
Operating:	0	2,587
Dedicated to Recycling:	0	0

**Property Information**

Zone: M-3

CD#: QN7

Block: 1833

Lot: 1250

Material Received:	7 days
Material Processed:	7 days
Scale:	No
Certified:	No
Input Weighed:	No
Output Weighed:	No

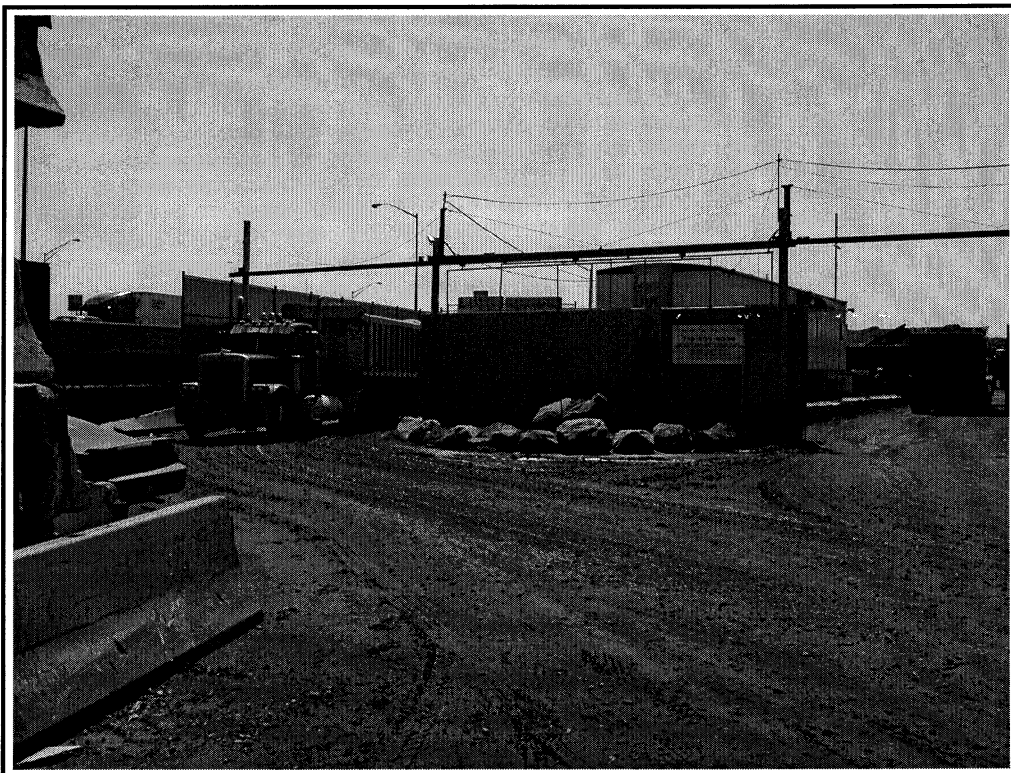

**Material Input**  
**(tons per year)**

for Year:	2000
MSW:	0
C & D:	801,034
SSR:	0
Residue:	0
<b>Total:</b>	<b>801,034</b>

**DETAILED FACILITY INFORMATION REPORT**



Facility Name: **GRACE ASSOCIATES, INC.**

Facility Type: TRANSFER STATION: FILL

Street Address: 151-17/21 SIXTH ROAD

Boro / County: QUEENS

City: NEW YORK

State: NY

Zipcode: 11357

**CAPACITY**

	Cubic Yards	Tons
Permit:	25,000	0
Operating:	0	212
Dedicated to Recycling:	0	0

**Property Information**

Zone: M1-1

CD#: QN7

Block: 4487

Lot: 148, 151

Material Received:	5 days
Material Processed:	5 days
Scale:	No
Certified:	No
Input Weighed:	No
Output Weighed:	No

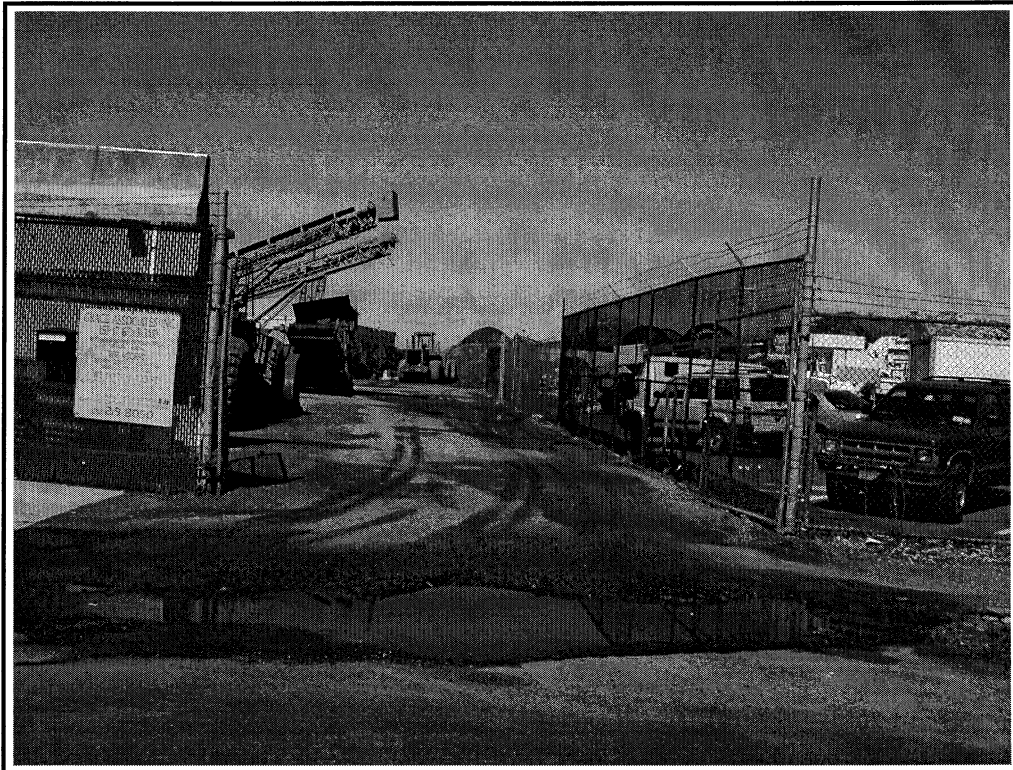

**Material Input**  
(tons per year)

for Year:	2000
MSW:	0
C & D:	66,202
SSR:	0
Residue:	0
<b>Total:</b>	<b>66,202</b>

**DETAILED FACILITY INFORMATION REPORT**



Facility Name: **MASPETH RECYCLING**

Facility Type: TRANSFER STATION: FILL

Street Address: 58-08 48TH ST

Boro / County: QUEENS

City: NEW YORK

State: NY

Zipcode: 11378

**CAPACITY**

	Cubic Yards	Tons
Permit:	30,000	0
Operating:	0	781
Dedicated to Recycling:	0	0

**Property Information**

Zone: M-3

CD#: QN5

Block: 2600

Lot: 95

Material Received:	6 days
Material Processed:	6 days
Scale:	No
Certified:	No
Input Weighed:	No
Output Weighed:	No

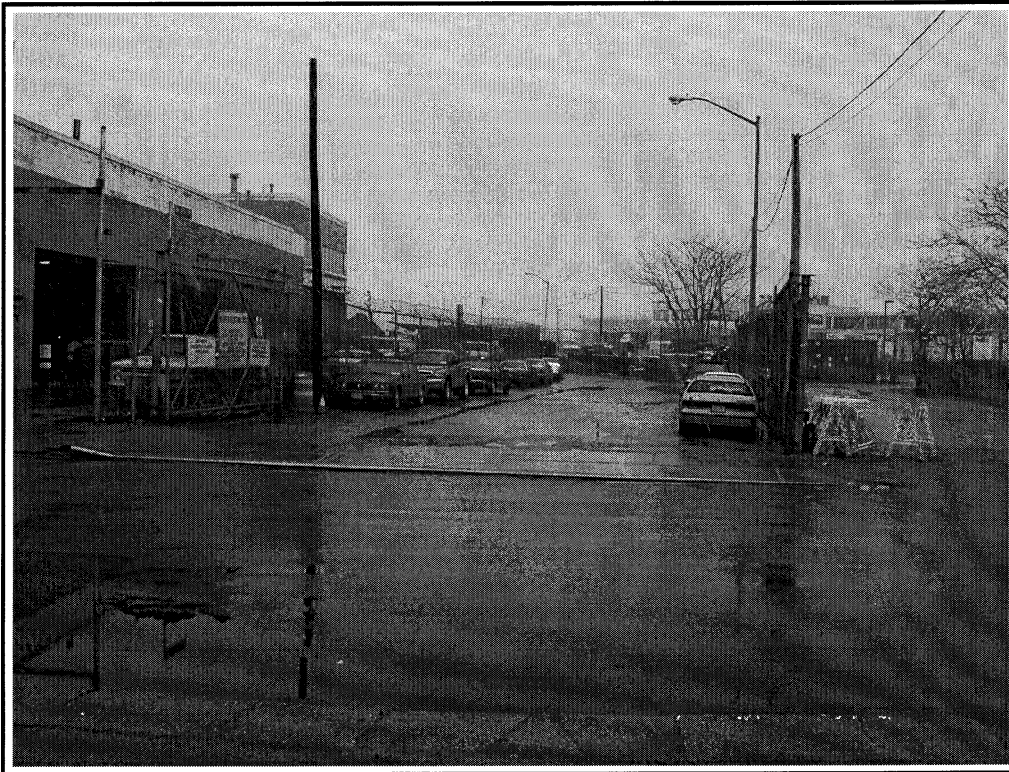

**Material Input**  
**(tons per year)**

for Year:	2000
MSW:	0
C & D:	243,755
SSR:	9,411
Residue:	0
<b>Total:</b>	<b>253,166</b>

**DETAILED FACILITY INFORMATION REPORT**

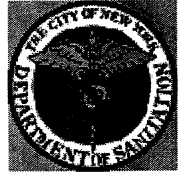

Facility Name: **NY PAVING**

Facility Type: TRANSFER STATION: FILL  
Street Address: 37-18 RAILROAD AVE  
Boro / County: QUEENS  
City: NEW YORK  
State: NY  
Zipcode: 11101

**CAPACITY**

	Cubic Yards	Tons
Permit:	500	0
Operating:	0	68
Dedicated to Recycling:	0	0

**Property Information**

Zone: M3-1  
CD#: QN2  
Block: 312  
Lot: 2

Material Received: 6 days  
Material Processed: 6 days  
Scale: No  
Certified: No  
Input Weighed: No  
Output Weighed: No

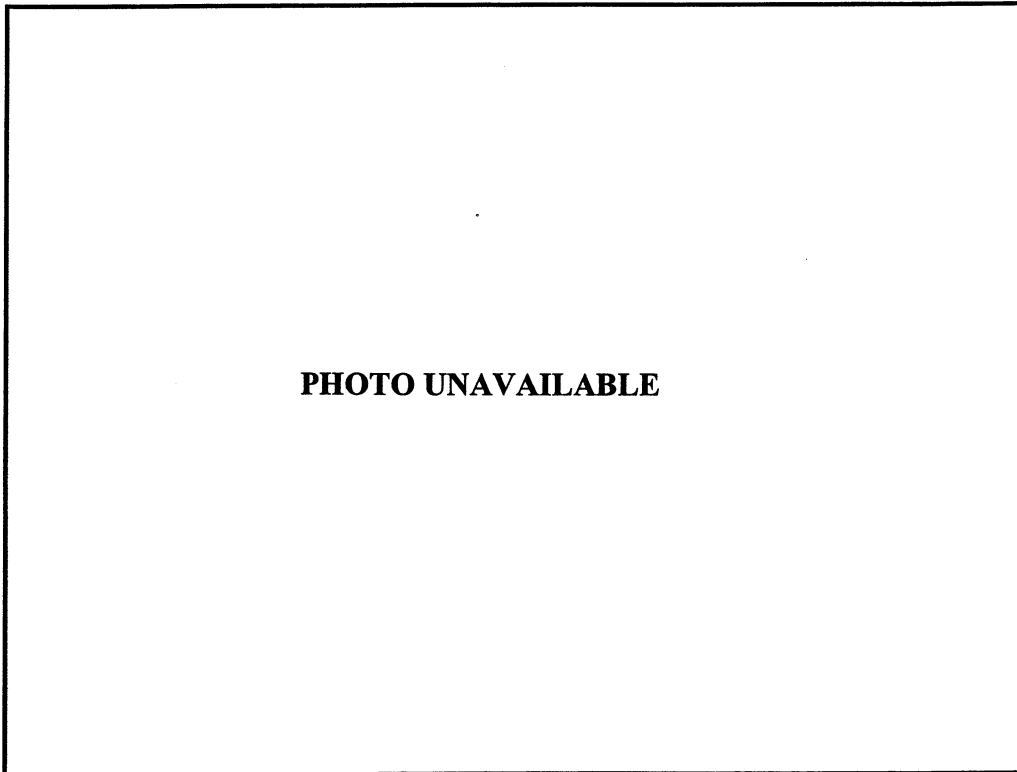

**Material Input**  
**(tons per year)**

for Year: 2000

MSW:	0
C & D:	21,281
SSR:	0
Residue:	0
<b>Total:</b>	<b>21,281</b>

**DETAILED FACILITY INFORMATION REPORT**



Facility Name: **RUSSO RECYCLING INC.**

Facility Type: TRANSFER STATION: FILL  
Street Address: 248-12 BROOKVILLE BLVD  
Boro / County: QUEENS  
City: NEW YORK  
State: NY  
Zipcode: 11422

**CAPACITY**

	Cubic Yards	Tons
Permit:	20,000	0
Operating:	0	356
Dedicated to Recycling:	970	116

**Property Information**

Zone: M-1  
CD#: QN13  
Block: 13914  
Lot: 11, 15

Material Received: 5 days  
Material Processed: 5 days  
Scale: No  
Certified: No  
Input Weighed: No  
Output Weighed: No

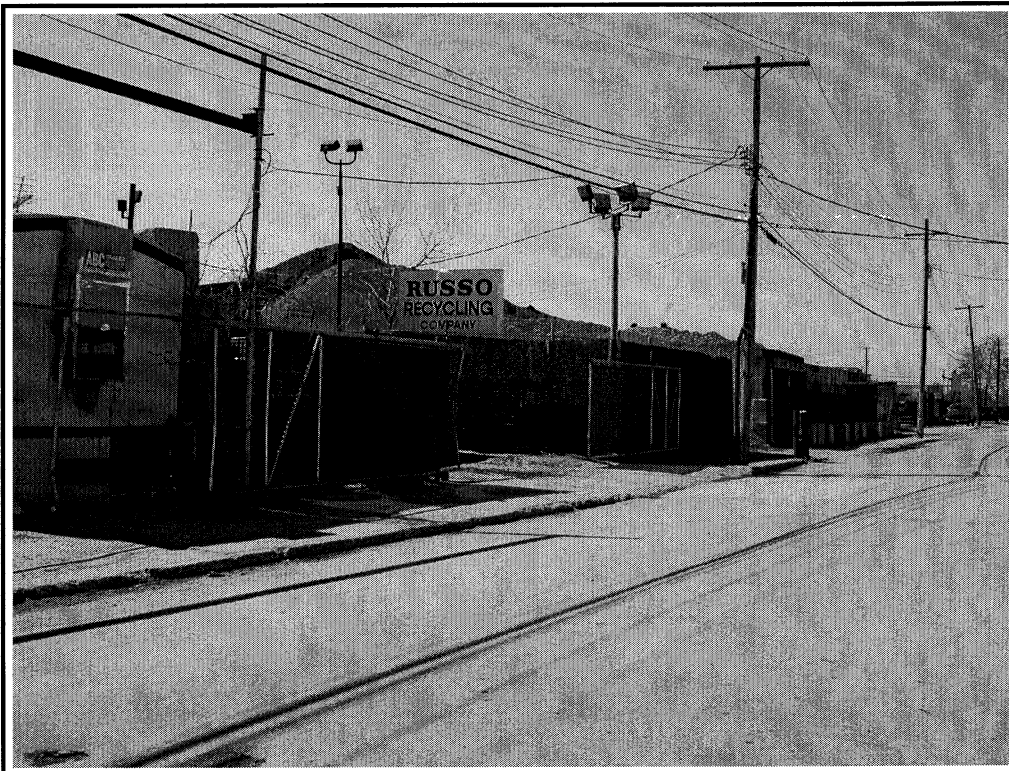

**Material Input**  
**(tons per year)**

	for Year: 2000
MSW:	0
C & D:	111,102
SSR:	0
Residue:	0
<b>Total:</b>	<b>111,102</b>

**DETAILED FACILITY INFORMATION REPORT**

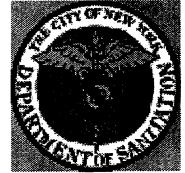

Facility Name: **QUADROZZI / AMSTEL (ROCKAWAY AGGREGATE)**

Facility Type: TRANSFER STATION: FILL  
Street Address: 75-12 BEACH CHANNEL DR  
Boro / County: QUEENS  
City: FAR ROCKAWAY  
State: NY  
Zipcode: 11693

**CAPACITY**

	Cubic Yards	Tons
Permit:	0	0
Operating:	0	0
Dedicated to Recycling:	0	0

**Property Information**

Zone: M-3  
CD#: QN14  
Block:  
Lot:

Material Received: 0 days  
Material Processed: 0 days  
Scale: No  
Certified: No  
Input Weighed: No  
Output Weighed: No

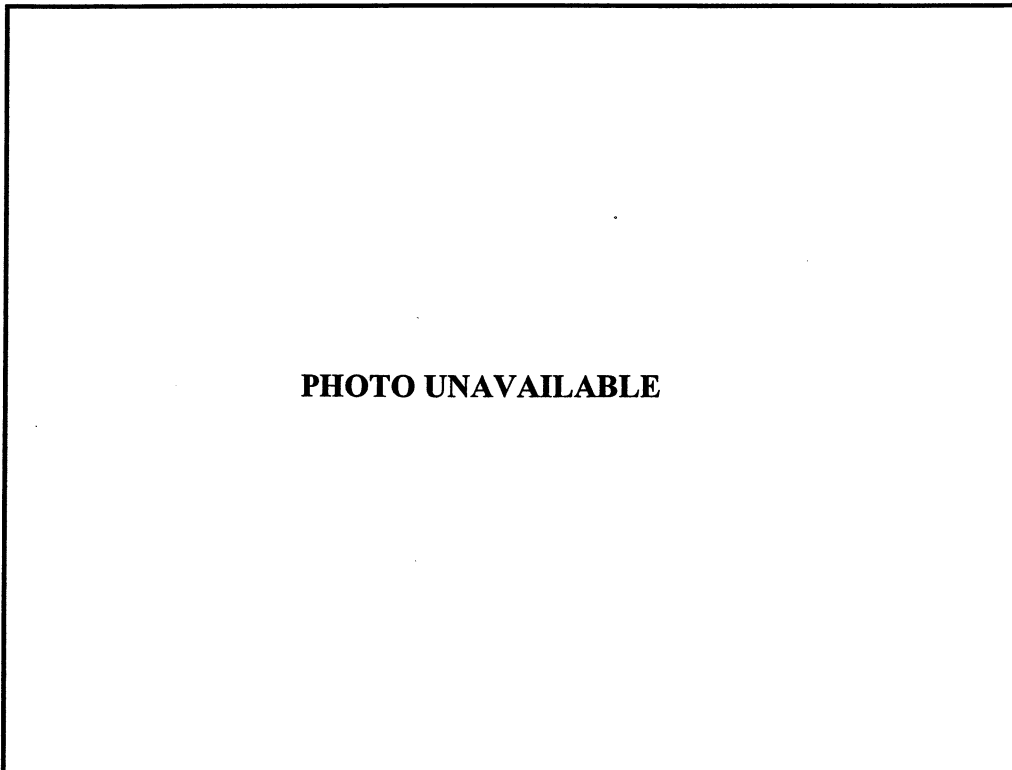

**Material Input**  
**(tons per year)**

for Year: 2000

MSW:	0
C & D:	0
SSR:	0
Residue:	0
<b>Total:</b>	<b>0</b>

**DETAILED FACILITY INFORMATION REPORT**



Facility Name: **THOMAS NOVELLI CONTRACTING CORP.**

Facility Type: TRANSFER STATION: FILL  
Street Address: 94-07 MERRICK BLVD  
Boro / County: QUEENS  
City: NEW YORK  
State: NY  
Zipcode: 11433

**CAPACITY**

	Cubic Yards	Tons
Permit:	1,500	0
Operating:	1,500	0
Dedicated to Recycling:	500	0

**Property Information**

Zone: M-1  
CD#: QN12  
Block: 10155  
Lot: 54

Material Received: 5 days  
Material Processed: 5 days  
Scale: No  
Certified: No  
Input Weighed: No  
Output Weighed: No

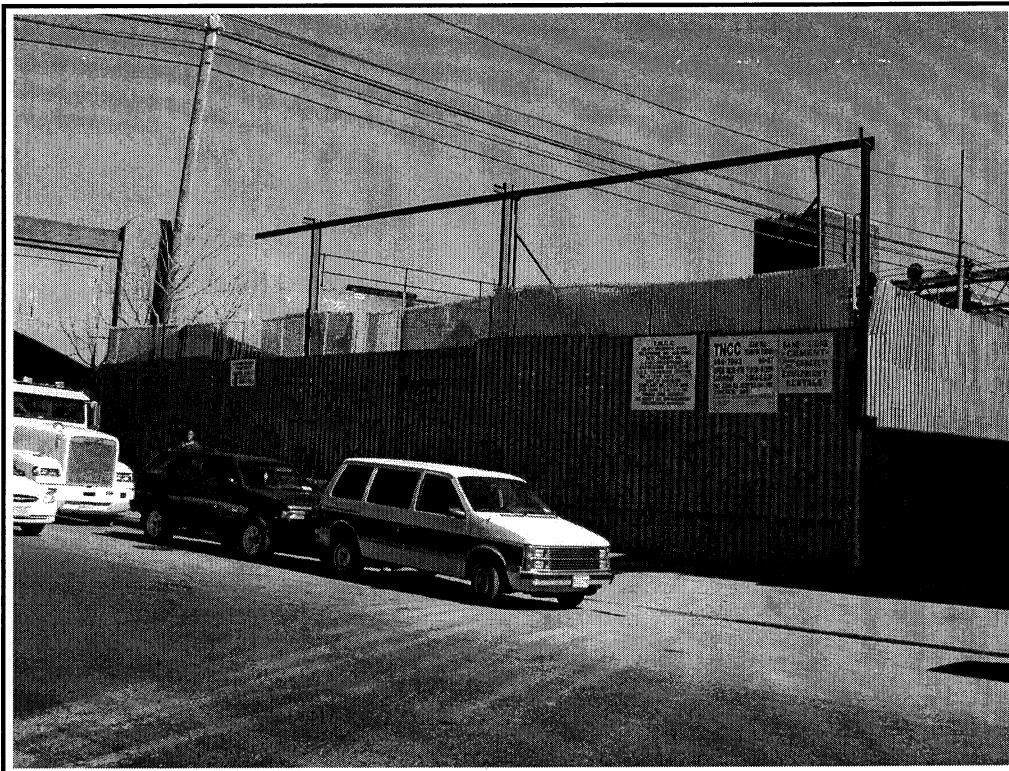

**Material Input**  
**(tons per year)**

for Year:	2000
MSW:	0
C & D:	0
SSR:	0
Residue:	0
<b>Total:</b>	<b>0</b>



**DETAILED FACILITY INFORMATION REPORT**



Facility Name: **WASTE MANAGEMENT OF NY,LLC**

Facility Type: TRANSFER STATION: FILL

Street Address: 73RD PLACE+SOUTH RAILROAD AVE

Boro / County: WOODSIDE

City: NEW YORK

State: NY

Zipcode: 11377

**CAPACITY**

	Cubic Yards	Tons
Permit:	15,000	0
Operating:	0	1,665
Dedicated to Recycling:	2,635	0

**Property Information**

Zone: M1

CD#: Q 2

Block:

Lot:

Material Received:	6 days
Material Processed:	6 days
Scale:	Yes
Certified:	No
Input Weighed:	No
Output Weighed:	Yes

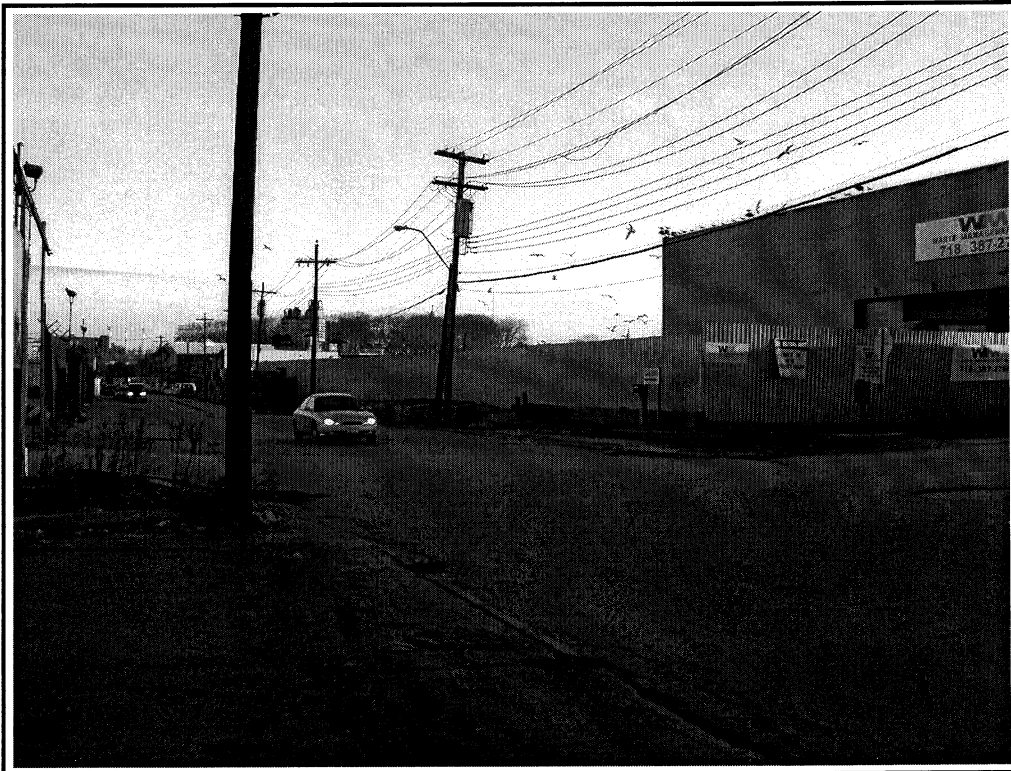

**Material Input**  
**(tons per year)**

for Year:	2000
MSW:	0
C & D:	519,940
SSR:	30,836
Residue:	0
<b>Total:</b>	<b>550,776</b>

---

**Appendix C**  
**Summary Tables of**  
**Transfer Station Information**

**PUTRESCIBLE SOLID WASTE TRANSFER STATION BY BOROUGH**

**BRONX**

CALENDAR YEAR 2000 (tons per day)

TRANSFER STATIONS	COMMUNITY BOARD	PERMITTED THROUGHPUT CAPACITY	TONS CURRENTLY PROCESSED	DOS	COMMERCIAL	ADDITIONAL CAPACITY AVAILABLE
USA WASTE SERVICES OF NYC, INC. 98 LINCOLN AVENUE BRONX, NY 10454	BX 1	3000	1078		1078.18	1922
WASTE SERVICES OF NYC, INC. 132ND STREET @ ST. ANNS AVENUE BRONX, NY 10455	BX 1	INTER-MODAL FACILITY - NON PROCESSING FACILITY				
WASTE SERVICES OF NY, INC. 920 EAST 132ND STREET BRONX, NY 10454	BX 1	2999	2227	1816.01	410.99	772
HUNTS POINT RECYCLING CORP. 342 CASANOVA STREET BRONX, NY 10474	BX 2	1000	530	0	530	470
IESI CORPORATION 325 CASANOVA STREET BRONX, NY 10474	BX 2	225	200	0	200	25
METROPOLITAN TRANSFER STATION 287 HALLECK STREET BRONX, NY 10474	BX 2	825	666	0	665.62	159
WASTE MANAGEMENT OF NY, LLC OAKPOINT AVENUE/BARRY STREET BRONX, NY 10474	BX 2	INTER-MODAL FACILITY - NON PROCESSING FACILITY				
PAPER FIBRES CORPORATION 960 BRONX RIVER AVENUE BRONX, NY 10473	BX 9	74	65	0	65.14	9
	<b>TOTAL</b>	<b>8123</b>	<b>4766</b>	<b>1816.01</b>	<b>2949.93</b>	<b>3357</b>

**PUTRESCIBLE SOLID WASTE TRANSFER STATION BY BOROUGH**

**BROOKLYN**

CALENDAR YEAR 2000 (tons per day)

TRANSFER STATION	COMMUNITY BOARD	PERMITTED THROUGHPUT CAPACITY	TONS CURRENTLY PROCESSED	DOS	COMMERCIAL	ADDITIONAL CAPACITY AVAILABLE
BFI WASTE SYSTEMS OF NJ. INC. 115 THAMES STREET BROOKLYN, NY 11237	BK 1	560	524	0	524	36
BFI WASTE SYSTEMS OF NJ. INC. 598-636 SCHOLLES STREET BROOKLYN, NY 11237	BK 1	220	165	0	165	55
HI-TECH RESOURCE RECOVERY 130 VARICK AVENUE BROOKLYN, NY 11237	BK1	500	355	0	355	145
WASTE MANAGEMENT INC. 215 VARICK AVENUE BROOKLYN, NY 11237	BK 1	3700	3167	1264	1903	533
WASTE MANAGEMENT INC. 485 SCOTT AVENUE BROOKLYN, NY 11222	BK 1	1125	1002	1001.71	0	123
WASTE SERVICES OF NY 941 STANLEY AVE. BROOKLYN, NY 11208	BK 5	375	359	0	359	16
IESI NY CORP. 577 COURT STREET BROOKLYN, NY 11231	BK6	745	194	0	194	551
IESI NY CORP. 110-120 50TH STREET BROOKLYN, NY 11232	BK7	1000	859	157	702	141
REPUBLIC WASTE SERVICES 246-252 PLYMOUTH STREET BROOKLYN, NY	BK2	800	0	0	0	800

**BROOKLYN PUTRESCIBLE (continued)**

CALENDAR YEAR 2000 (tons per day)

WASTE MANAGEMENT INC. 123 VARICK AVENUE BROOKLYN, NY 11237	BK1	250	0	0	0	250
	<b>TOTAL</b>	<b>9275</b>	<b>6625</b>	<b>2422.71</b>	<b>4202</b>	<b>2650</b>

**PUTRESCIBLE SOLID WASTE TRANSFER STATION BY BOROUGH**

**QUEENS**

CALENDAR YEAR 2000 (tons per day)

TRANSFER STATION	COMMUNITY BOARD	PERMITTED THROUGHPUT CAPACITY	TONS CURRENTLY PROCESSED	DOS	COMMERCIAL	ADDITIONAL CAPACITY AVAILABLE
WASTE MANAGEMENT OF NY, LLC 38-50 REVIEW AVENUE LIC, NY 11101	QN 2	558	0	0	0	558
A & L CESSPOOL SERVICE CORP. 38-40 REVIEW AVENUE LIC, NY 11101	QN 2	0	0	0	0	0
NEW STYLE RECYCLING 49-10 GRAND AVENUE MASPETH, NY 11378	QN 5	50	12	0	11.6	38.4
CROSS COUNTY RECYCLING INC. 122-52 MONTAUK STREET SPRINGFIELD GARDENS, NY 11433	QN 12	500	184	0	183.96	316.04
FIVE COUNTIES CARTING CORPORATION 172-33 DOUGLAS AVENUE JAMAICA, NY 11433	QN 12	400	314	0	314.49	85.51
REGAL RECYCLING COMPANY INC. 172-06 DOUGLAS AVENUE JAMAICA, NY 11433	QN 12	178	149	0	149.24	28.76
	<b>TOTAL</b>	<b>1686</b>	<b>659</b>	<b>0</b>	<b>659.29</b>	<b>1026.71</b>

**NON-PUTRESCIBLE SOLID WASTE TRANSFER STATION BY BOROUGH**

**BRONX**

CALENDAR YEAR 2000 (tons per day)

TRANSFER STATION	COMMUNITY BOARD	PERMITTED THROUGHPUT CAPACITY	TONS CURRENTLY PROCESSED	DOS	COMMERCIAL	ADDITIONAL CAPACITY AVAILABLE
A.J. RECYCLING INC. 325 FAILE STREET BRONX, NY 10474	BX 2	1200	925	0	925	275
WASTE MANAGEMENT OF NY, LLC. 620 TRUXTON STREET BRONX, NY 10474	BX 2	1050	602	0	602	448
G. M. TRANSFER 216-222 MANIDA STREET BRONX, NY 10474	BX 2	0	0	0	0	0
JOHN DANNA & SONS 318 BRYANT AVENUE BRONX, NY 10474	BX 2	405	76	0	76	329
KIDS WATERFRONT 1264 VIELE AVENUE BRONX, NY 10474	BX 2	750	303	0	303	447
WASTE MANAGEMENT OF NY LLC. 315 BARETTO STREET BRONX, NY 10474	BX 2	1037	488	0	488	549
	<b>TOTAL</b>	<b>4442</b>	<b>2394</b>	<b>0</b>	<b>2394</b>	<b>2048</b>

**NON-PUTRESCIBLE SOLID WASTE TRANSFER STATION BY BOROUGH**

**BROOKLYN**

CALENDAR YEAR 2000 (tons per day)

TRANSFER STATION	COMMUNITY BOARD	PERMITTED THROUGHPUT CAPACITY	TONS CURRENTLY PROCESSED	DOS	COMMERCIAL	ADDITIONAL CAPACITY AVAILABLE
ASTORIA CARTING CO., INC. 538-545 STEWART AVENUE BROOKLYN, NY 11222	BK 1	300	204	0	204	96
BFI WASTE SYSTEMS OF NEW JERSEY 575 SCHOLLES STREET BROOKLYN, NY 11211	BK 1	544	0	0	0	544
BFI WASTE SYSTEMS OF NEW JERSEY 594 SCHOLLES STREET BROOKLYN, NY 11211	BK 1	544	403	0	403	141
CASALINO 213 MEADOW STREET BROOKLYN, NY 11211	BK 1	750	2	0	2	748
CITY RECYCLING CORPORATION 151 ANTHONY STREET BROOKLYN, NY 11222	BK 1	1500	1244	0	1244	256
COOPER TANK & WELDING 222 MASPETH AVENUE BROOKLYN, NY 11211	BK 1	1875	852	0	852	1023
IESI NY CORPORATION 548 VARICK AVENUE BROOKLYN, NY 11222	BK 1	1350	738	0	738	612
POINT RECYCLING, LTD. 686 MORGAN AVENUE BROOKLYN, NY 11222	BK 1	300	145	0	145	155
WASTE MANAGEMENT OF NY, LLC. 123 VARICK AVENUE BROOKLYN, NY 11237	BK 1	5250	2355	0	2355	2895



**BROOKLYN NON-PUTRESCIBLE (continued)**

CALENDAR YEAR 2000 (tons per day)

WASTE MANAGEMENT OF NY, LLC. 232 GARDNER AVENUE BROOKLYN, NY 11237	BK 1	6480	87	0	87.31	6393
WASTE MANAGEMENT OF NY, LLC 75 THOMAS STREET BROOKLYN, NY 11222	BK 1	1875	0	0	0	1875
ATLAS ROLL-OFF CORP. 899 ESSEX STREET BROOKLYN, NY 11208	BK 5	1125	376	0	376	749
DECOSTOLE CARTING CO. 1481 TROY AVENUE BROOKLYN, NY 11203	BK 17	300	144	0	144	156
	<b>TOTAL</b>	<b>22193</b>	<b>6550</b>	<b>0</b>	<b>6550.31</b>	<b>15643</b>

**NON-PUTRESCIBLE SOLID WASTE TRANSFER STATION BY BOROUGH**

**STATEN ISLAND**

CALENDAR YEAR 2000 (tons per day)

TRANSFER STATION	COMMUNITY BOARD	PERMITTED THROUGHPUT CAPACITY	TONS CURRENTLY PROCESSED	DOS	COMMERCIAL	ADDITIONAL CAPACITY AVAILABLE
B. MANZO & SONS 260 MEREDITH STATEN ISLAND, NY 10314	SI 2	2585	214	0	214	2371
DOMENICO FONTANO & SONS 291-295 CHELSEA RD. STATEN ISLAND, NY 10314	SI 2	375	13	0	13	362
FLAG CONTAINER 11 FERRY STREET STATEN ISLAND, NY 10302	SI 1	2250	134	0	134	2116
LOUIS VENOSA 414 SPENCER STREET STATEN ISLAND, NY 10314	SI 2	750	69	0	69	681
STOKES WASTE PAPER 17-25 VAN STREET STATEN ISLAND, NY 10310	SI 1	844	92	0	92	752
WASTE MANAGEMENT OF NY 30-75 RICHMOND TERRACE STATEN ISLAND, NY 10303	SI 1	600	0	0	0.07	600
	<b>TOTAL</b>	<b>7404</b>	<b>522</b>	<b>0</b>	<b>522.07</b>	<b>6882</b>

**NON-PUTRESCIBLE SOLID WASTE TRANSFER STATION BY BOROUGH**

**QUEENS**

CALENDAR YEAR 2000 (tons per day)

TRANSFER STATION	COMMUNITY BOARD	PERMITTED THROUGHPUT CAPACITY	TONS CURRENTLY PROCESSED	DOS	COMMERCIAL	ADDITIONAL CAPACITY AVAILABLE
NEW STYLE RECYCLING 49-10 GRAND AVENUE MASPETH, NY 11378	QN 5	225	102	0	102	123
CROWN CONTAINER COMPANY 126-46 34TH AVENUE FLUSHING, NY 11368	QN 7	281	130	0	130	151
FIVE COUNTIES CARTING CORP. 172-33 DOUGLAS AVENUE JAMAICA, NY 11433	QN 12	750	99	0	99	651
REGAL RECYCLING, LTD. 172-06 DOUGLAS AVENUE JAMAICA, NY 11433	QN 12	266	194	0	194	72
THOMAS NOVELLI CONTRACTING CORP. 94-20 MERRICK BLVD. JAMAICA, NY 11433	QN 12	375	170	0	170	205
	<b>TOTAL</b>	<b>1897</b>	<b>695</b>	<b>0</b>	<b>695</b>	<b>1202</b>

**FILL MATERIAL SOLID WASTE TRANSFER STATION BY BOROUGH**

**MANHATTAN**

CALENDAR YEAR 2000 (tons per day)

TRANSFER STATION	COMMUNITY BOARD	PERMITTED STORAGE CAPACITY *	PERMITTED THROUGHPUT CAPACITY	TONS CURRENTLY PROCESSED	DOS	COMMERCIAL	ADDITIONAL CAPACITY AVAILABLE
CON EDISON 621 WEST 45TH STREET NEW YORK, NY 10036	MN4	200	N/A	7.56	0	0	0
CON EDISON 276-290 AVENUE C NEW YORK, NY 10003	MN 6	250	N/A	31.47	0	0	0
	<b>TOTAL</b>	<b>450</b>	<b>0</b>	<b>39.03</b>	<b>0</b>	<b>0</b>	<b>0</b>

\*STORAGE CAPACITY IN CUBIC YARDS

**FILL MATERIAL SOLID WASTE TRANSFER STATION BY BOROUGH**

**BRONX**

CALENDAR YEAR 2000 (tons per day)

TRANSFER STATION	COMMUNITY BOARD	PERMITTED STORAGE CAPACITY *	PERMITTED THROUGHPUT CAPACITY	TONS CURRENTLY PROCESSED	DOS	COMMERCIAL	ADDITIONAL CAPACITY AVAILABLE
BRONX CITY 1190 COMMERCE AVENUE BRONX, NY 10462	BX 9	600	N/A	0	0	0	0
BRONX COUNTY RECYCLING 475 EXTERIOR STREET BRONX, NY 10451	BX 1	6000	N/A	90	0	0	0
CON AGG 980 EAST 149TH STREET BRONX, NY 10455	BX 1	80000	N/A	676	0	0	0
JUSTUS RECYCLING 3300 PROVOST AVENUE BRONX, NY 10475	BX 10	11000	N/A	342	0	0	0
	<b>TOTAL</b>	<b>97600</b>	<b>0</b>	<b>1108</b>	<b>0</b>	<b>0</b>	<b>0</b>

\*STORAGE CAPACITY IN CUBIC YARDS

**FILL MATERIAL SOLID WASTE TRANSFER STATION BY BOROUGH**

**BROOKLYN**

CALENDAR YEAR 2000 (tons per day)

TRANSFER STATION	COMMUNITY BOARD	PERMITTED STORAGE CAPACITY *	PERMITTED THROUGHPUT CAPACITY	TONS CURRENTLY PROCESSED	DOS	COMMERCIAL	ADDITIONAL CAPACITY AVAILABLE
ALLOCCO 540 KINGSLAND AVENUE BROOKLYN, NY 11222	BK 1	10666	N/A	678	0	0	0
BROOKLYN UNION GAS 287 MASPETH AVENUE BROOKLYN, NY 11201	BK 1	10000	N/A	187	0	0	0
RED HOOK CRUSHERS 186 THIRD STREET BROOKLYN, NY 11215	BK 6	5000	N/A	197	0	0	0
	<b>TOTAL</b>	<b>25666</b>	<b>0</b>	<b>1062</b>	<b>0</b>	<b>0</b>	<b>0</b>

\*STORAGE CAPACITY IN CUBIC YARDS

**FILL MATERIAL SOLID WASTE TRANSFER STATION BY BOROUGH**

**STATEN ISLAND**

CALENDAR YEAR 2000 (tons per day)

TRANSFER STATION	COMMUNITY BOARD	PERMITTED STORAGE CAPACITY *	PERMITTED THROUGHPUT CAPACITY	TONS CURRENTLY PROCESSED	DOS	COMMERCIAL	ADDITIONAL CAPACITY AVAILABLE
INTERSTATE MATERIALS CORP. 3000 ARTHUR KILL RD. STATEN ISLAND, NY 10309	SI 3	75000	N/A	1033	0	0	0
J.A. BRUNO 280 MEREDITH AVE. STATEN ISLAND, NY 10314	SI 2	40000	N/A	429	0	0	0
VANBRO 1900 SOUTH AVE. STATEN ISLAND, NY 10314	SI 2	400000	N/A	982	0	0	0
	<b>TOTAL</b>	<b>515000</b>	<b>0</b>	<b>2444</b>	<b>0</b>	<b>0</b>	<b>0</b>

\*STORAGE CAPACITY IN CUBIC YARDS

**FILL MATERIAL SOLID WASTE TRANSFER STATION BY BOROUGH**

**QUEENS**

CALENDAR YEAR 2000 (tons per day)

TRANSFER STATION	COMMUNITY BOARD	PERMITTED STORAGE CAPACITY *	PERMITTED THROUGHPUT CAPACITY	TONS CURRENTLY PROCESSED	DOS	COMMERCIAL	ADDITIONAL CAPACITY AVAILABLE
PEBBLE LANE 57-00 47TH STREET MASPETH, NY 11378	QN 5	4666	N/A	613	0	0	0
DURANTE BROTHERS 31-40 123RD STREET FLUSHING, NY 11354	QN 7	14696	N/A	140	0	0	0
EVERGREEN RECYCLING CORONA MEADOWS YARD CORONA, NY 11368	QN 7	50000	N/A	2567	0	0	0
GRACE ASSOCIATES 151-45 SIXTH ROAD WHITESTONE, NY 11357	QN 7	25000	N/A	212	0	0	0
MASPETH RECYCLING 58-08 48TH STREET MASPETH, NY 11378	QN 5	30000	N/A	781	0	0	0
NY PAVING 37-18 RAILROAD AVENUE LIC, NY 11101	QN 2	500	N/A	68	0	0	0
RUSSO RECYCLING 248-12 BROOKVILLE BLVD. ROSEDALE, NY 11422	QN 13	20000	N/A	356	0	0	0
QUADROZZI / AMSTEL ROCKAWAY AGGREGATE P.O. BOX 179 ARVERNE, NY 11692	QN 14	TRO	N/A	0	0	0	0
THOMAS NOVELLI CONTRACTING 94-07 MERRICK BLVD. JAMAICA, NY 11433	QN 12	1500	N/A	0	0	0	0



**QUEENS FILL MATERIAL (continued)**

CALENDAR YEAR 2000 (tons per day)

WASTE MANAGEMENT (ALLIED) 73 PLACE & SOUTH RAILROAD AVE WOODSIDE, NY 11377	QN 2	15000	N/A	1666	0	0	0
	<b>TOTAL</b>	<b>161362</b>	<b>0</b>	<b>6403</b>	<b>0</b>	<b>0</b>	<b>0</b>

\*STORAGE CAPACITY IN CUBIC YARDS

## **Appendix D**

---

### **Notices of Violations Table**

**NOTICES OF VIOLATION**  
**SUMMONSES ISSUED BY NYCDOS, FY98 TO FY02**

VIOLATION CODE	VIOLATION CODE DESCRIPTION	FY98	FY99	FY00	FY01	FY02
S02	FAILURE TO POST SIGN/PERMIT	0	0	0	3	0
S03	LITTERING	10	1	11	23	20
S04	SWEEP-OUT	0	0	0	0	1
S05	THROW-OUT	2	1	7	15	14
S06	DIRTYSIDEWALK	11	50	3	6	4
S07	SIDEWALK OBSTRUCTION	11	19	6	9	4
S08	DUST/OTHERS FLYING MATERIAL	0	0	1	3	1
S09	SPILLAGE FROM TRUCK/RECEPTACLE	22	4	31	64	53
S10	NOXIOUS LIQUIDS	3	6	9	37	23
S11	INTERFERING WITH DS EMPLOYEE	1	0	3	16	0
S13	ILLEGAL DUMPING - OPERATOR	24	14	53	58	40
S14	ILLEGAL DUMPING - OWNER	27	12	61	57	34
S16	IMPROPER DISPOSAL	0	0	4	15	6
S21	SNOW/ICE SIDEWALK	0	0	0	4	0
S23	STREET OBSTRUCTION	13	36	33	66	11
S24	STREET OBSTRUCTION - VEHICLE	0	0	4	25	8
S36	OPERATING A NONE-PUT. FACILITY WITHOUT PERMIT	28	7	14	12	8
S37	IN VIOLATION OF NON-PUT. FACILITY RULES	17	10	44	66	32
S38	OPERATING A PUTRESCIBLAE FACILITY WITHOUT PERMIT	0	0	1	1	0
S39	IN VIOLATION OF PUTRESCIBLAE TRANSFER STATION RULES	20	8	58	45	28
S40	OPERATING A FILL MATERIAL OPERATION WITHOUT A PERMIT	18	2	11	7	4
S41	UNACCEPTABLE MATERIAL AT A FILL MATERIAL OPERATION	7	0	0	2	3
D17	NO STREET PROTECTION UNDER COMMERCIAL REFUSE CONTAINER	0	0	16	22	5
E24	EMISSION OF AIR CONTAMINANTS	0	13	0	13	6
E51	ENGINE IDLING OVER 3 MIN.	80	33	10	31	17
E87	VISIBLE AIR POLLUTANT VEHICLE	0	0	0	0	1
E38	OPEN FIRE	0	0	0	0	2
H53	DEMOLITION PRECAUTION	0	0	0	1	0
R40	RECYCLING CONTAINERS NOT PROPERLY LABELED OR FAILURE TO SUPPLY CONTAINERS	0	0	0	2	0
R49	COMINGLING DESIGNATED AND NON DESIGNATEDRECYCABLE MATERIAL*	0	0	0	1	0
W55	OPERATING A FIRE HYDRANT WITHOUT PERMIT	0	1	5	8	2
380A.1	TRANSPORTATION OF LOOSE CARGO	0	0	94	154	46
PVB	PARKING VIOLATIONS BUREAU (INCLUDES 3 HR STORAGE COMMERCIAL VEHICLE, DETACHED TRAILER, WRONG WAY, PARKED ON SIDEWALK, AND DOUBLE PARKING)	10	16	470	2,322	1,529
TVB	TRAFFIC VIOLATIONS BUREAU (INCLUDE IDLING, OFF TRUCK ROUTE, DEFECTIVE EQUIPMENT)	102	29	80	220	224
CC	CRIMINAL COURT SUMMONS (SUSPENDED LICENSE OR ACTIVE WARRANTS)	0	0	18	17	1
<b>TOTALS</b>		<b>406</b>	<b>262</b>	<b>1,047</b>	<b>3,328</b>	<b>2,084</b>

\* ISSUED TO PRIVATE CARTER MIXING RECYCABLE AND NON RECYCABLE MATERIAL

**SINCE INCEPTION OF 11:00 to 7:00 SHIFT ON MARCH 04, 2001, 746 SUMMONSES HAVE BEEN ISSUED**

ECB	ENVIORNMENTAL CONTROL BOARD SUMMONSES	0	0	0	0	102
PVB	PARKING VIOLATIONS BUREAU (INCLUDES 3 HR STORAGE COMMERCIAL VEHICLE, DETACHED TRAILER, WRONG WAY, PARKED ON SIDEWALK, AND DOUBLE PARKING)	0	0	0	0	677
TVB	TRAFFIC VIOLATIONS BUREAU (INCLUDE IDLING, OFF TRUCK ROUTE, DEFECTIVE EQUIPMENT)	0	0	0	0	122
CC	CRIMINAL COURT SUMMONS (SUSPENDED LICENSE OR ACTIVE WARRANTS)	0	0	0	0	8
<b>TOTALS</b>		<b>0</b>	<b>0</b>	<b>0</b>	<b>0</b>	<b>909</b>