NYC Department of Probation

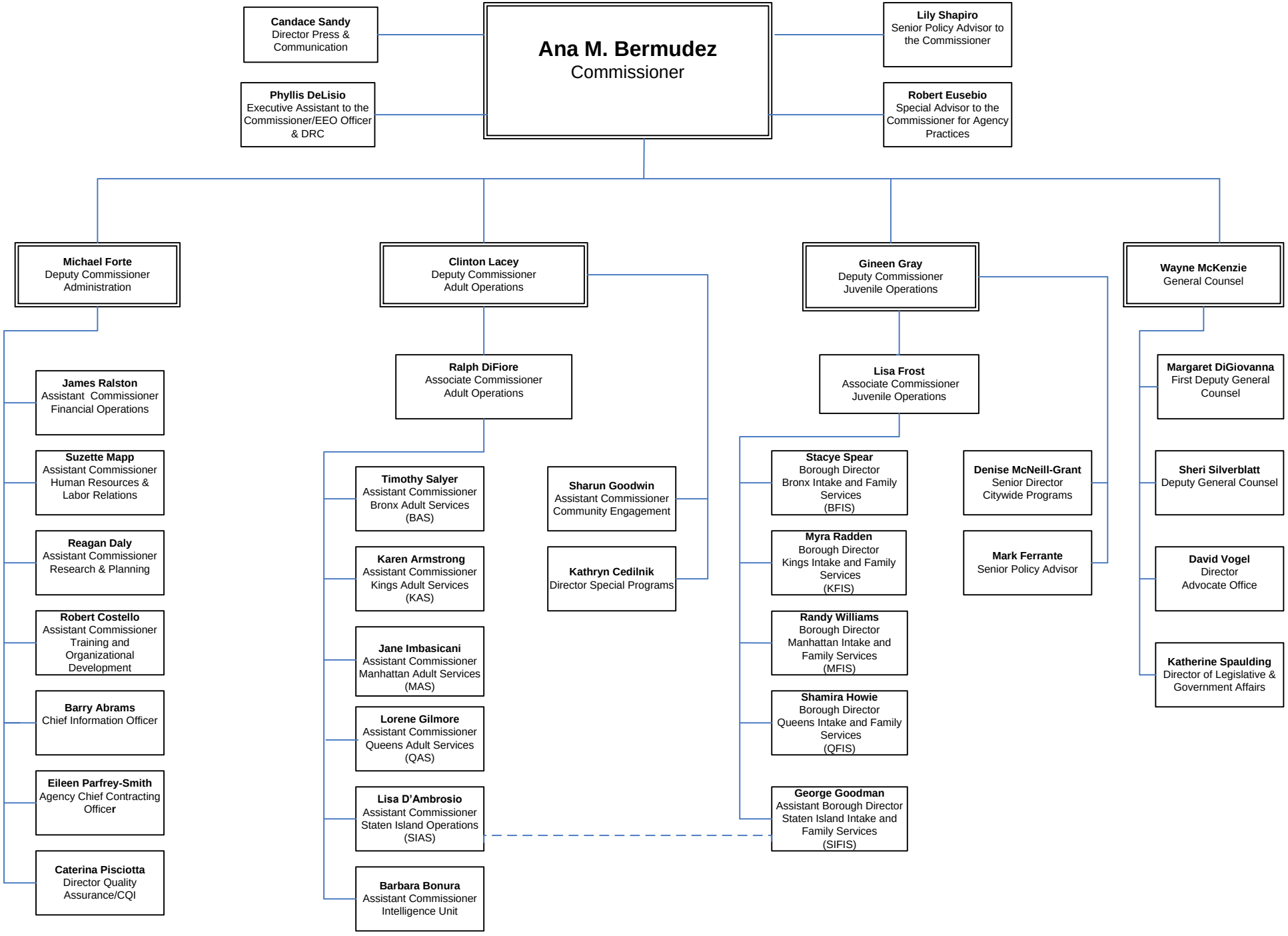

October 27, 2014