NYC Department of Probation

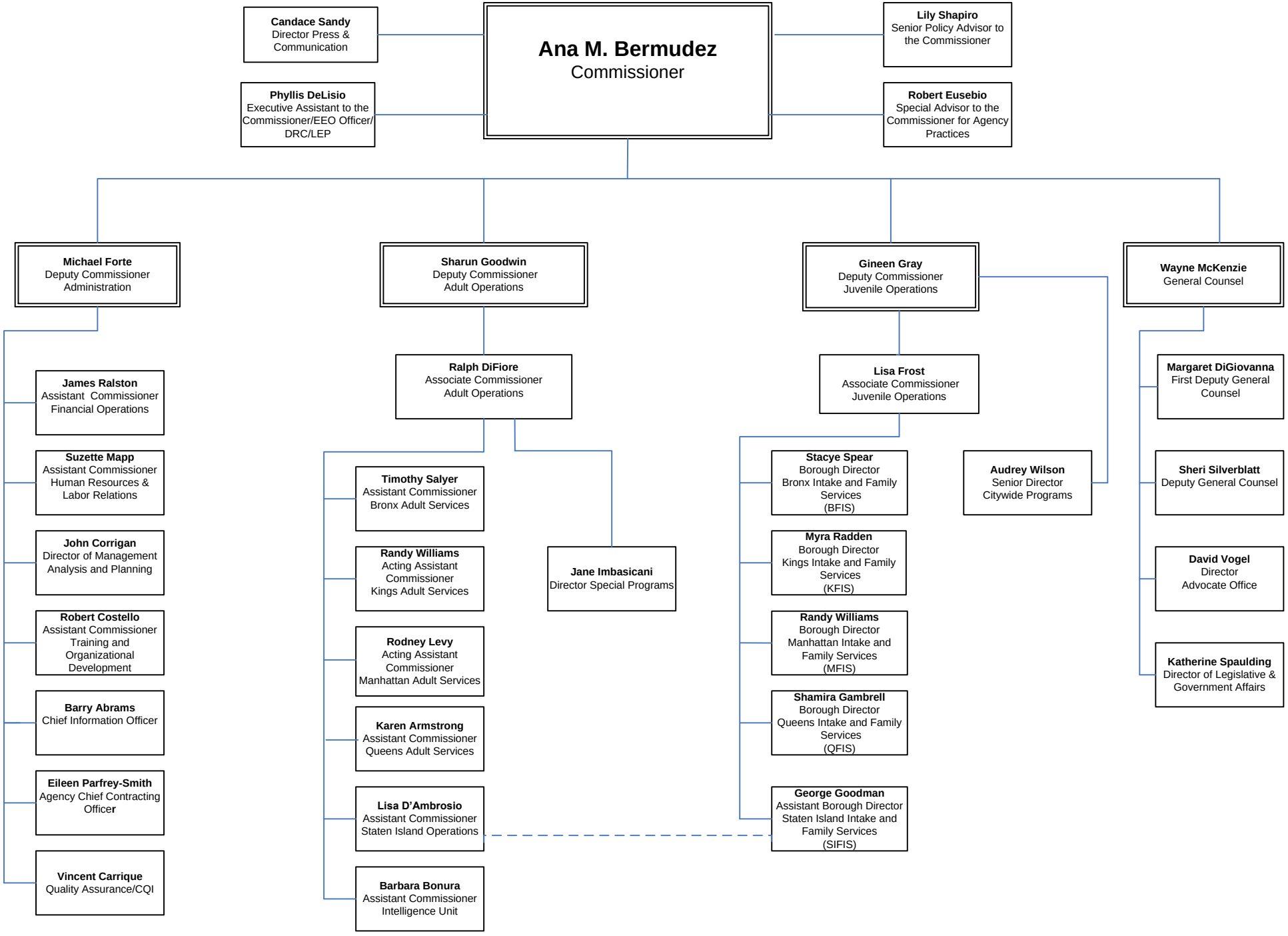

May 16, 2016