

**THE VOTERS OF THE CITY OF NEW YORK
BOROUGH OF MANHATTAN, THE BRONX, BROOKLYN, QUEENS AND STATEN ISLAND**

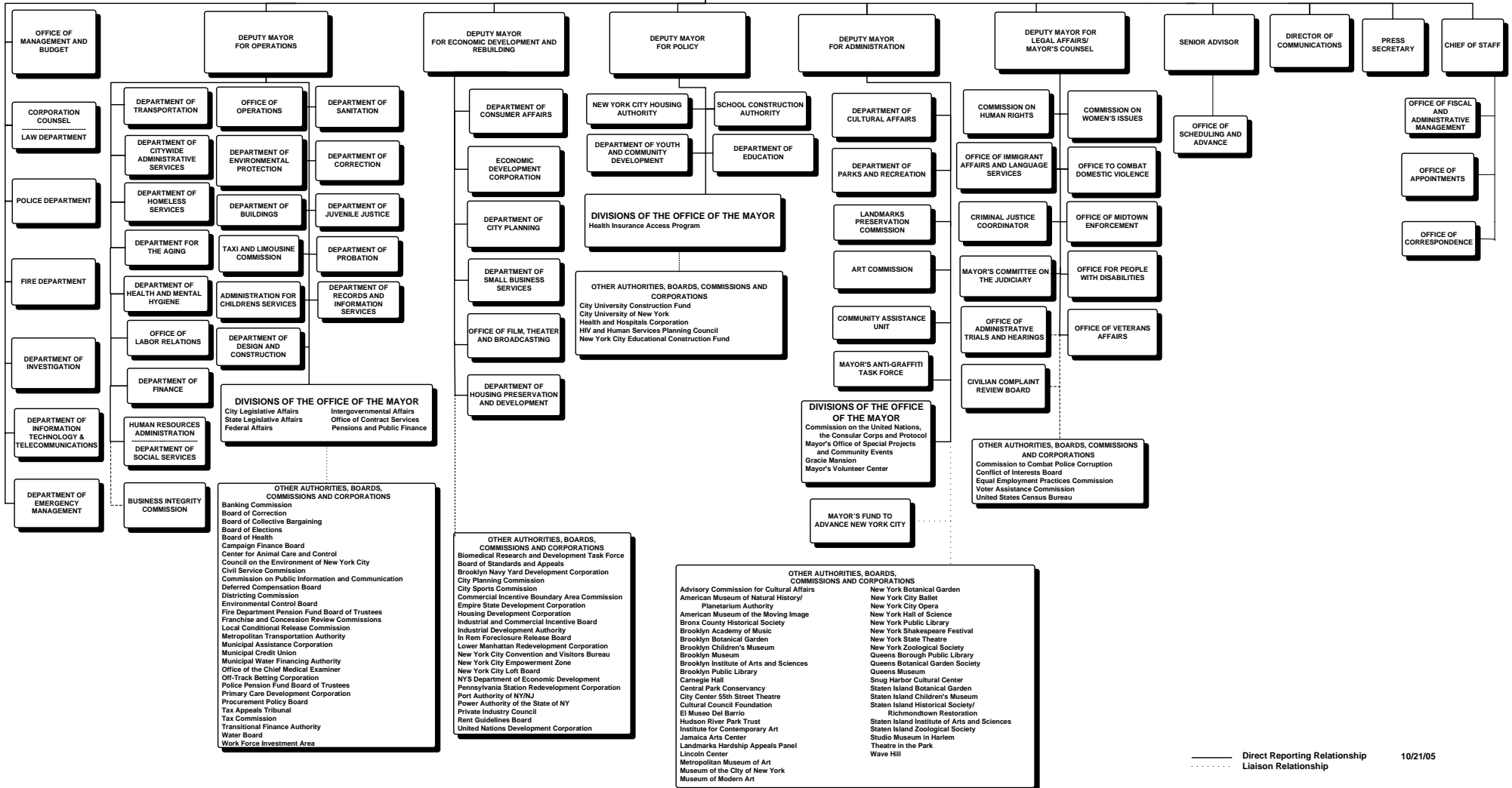

DEPUTY MAYOR FOR OPERATIONS

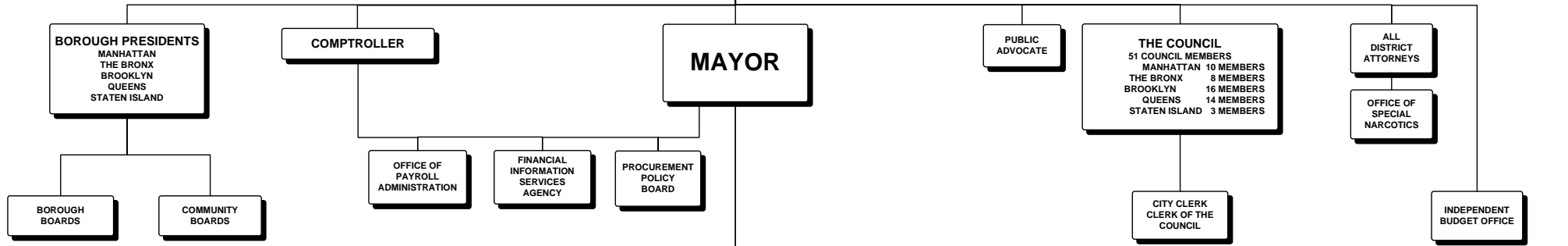
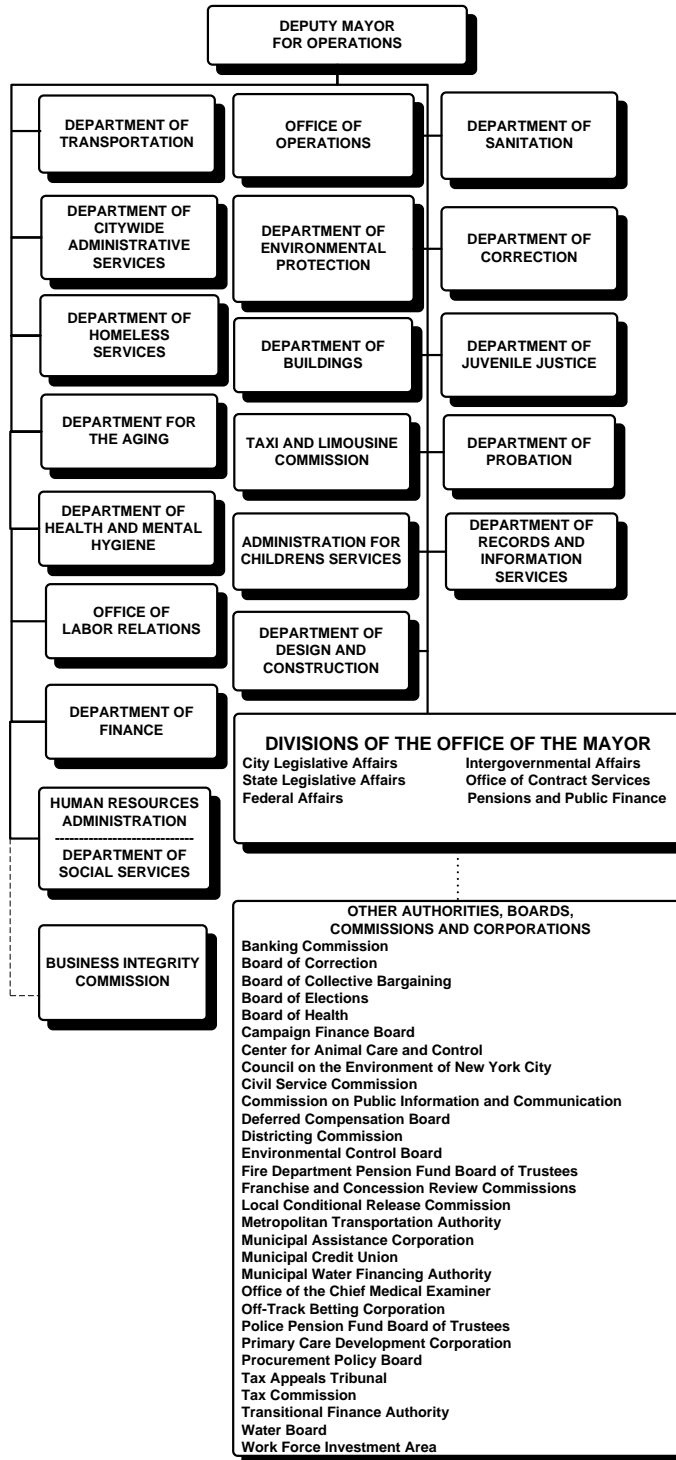

DEPUTY MAYOR FOR ECONOMIC DEVELOPMENT AND REBUILDING

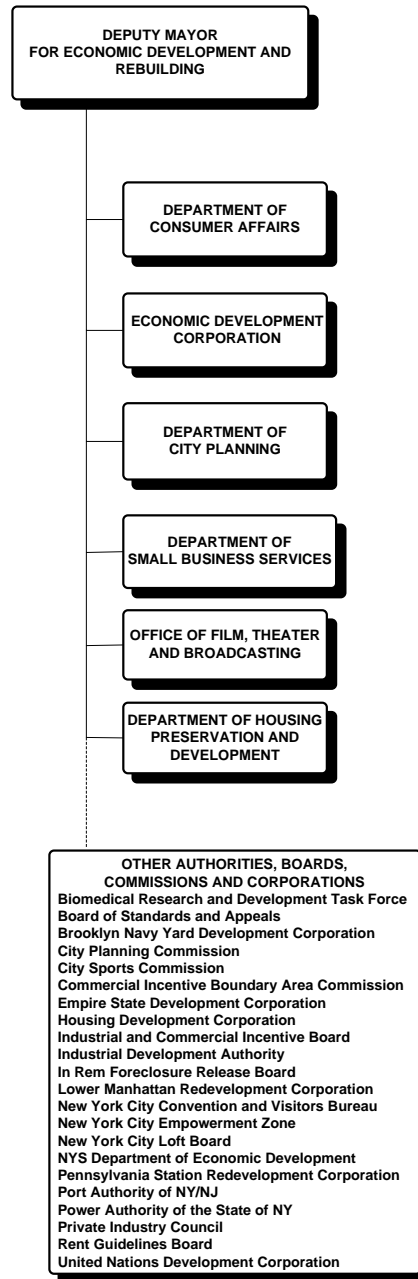

DEPUTY MAYOR FOR POLICY

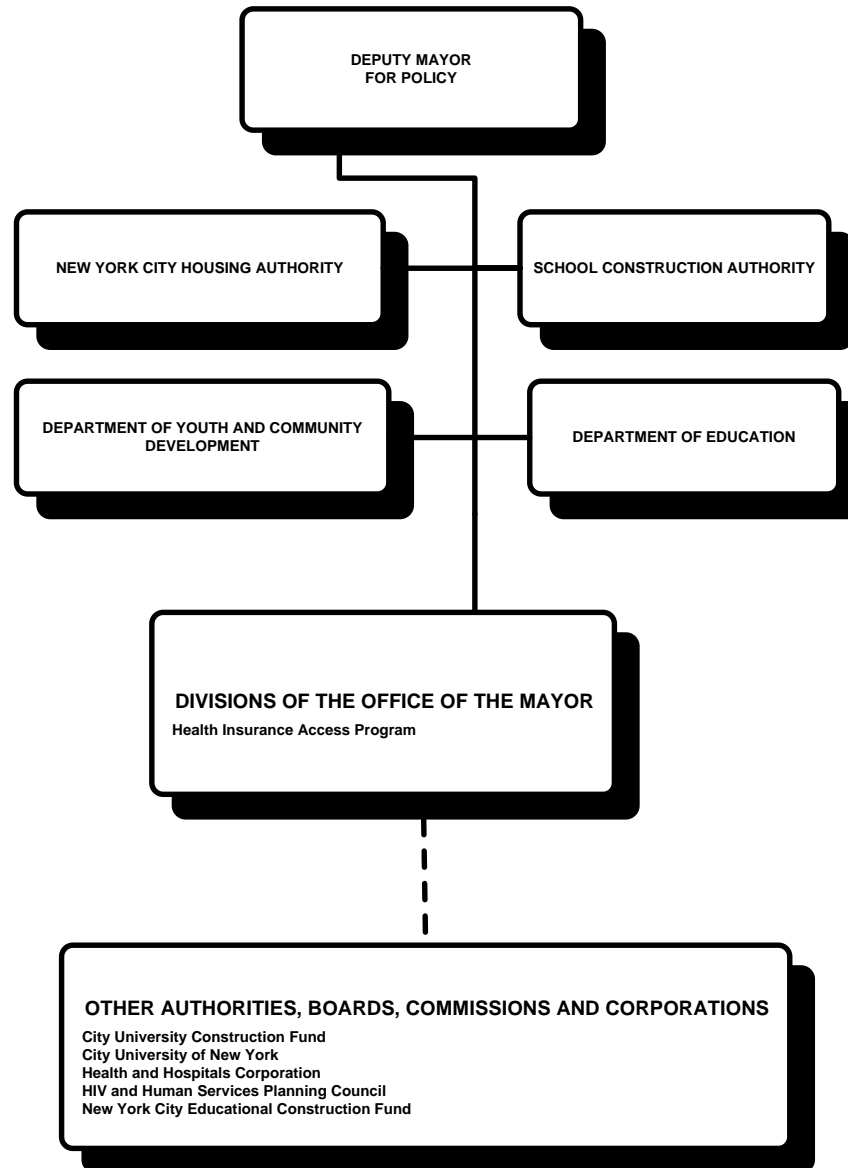

DEPUTY MAYOR FOR LEGAL AFFAIRS/MAYOR'S COUNSEL

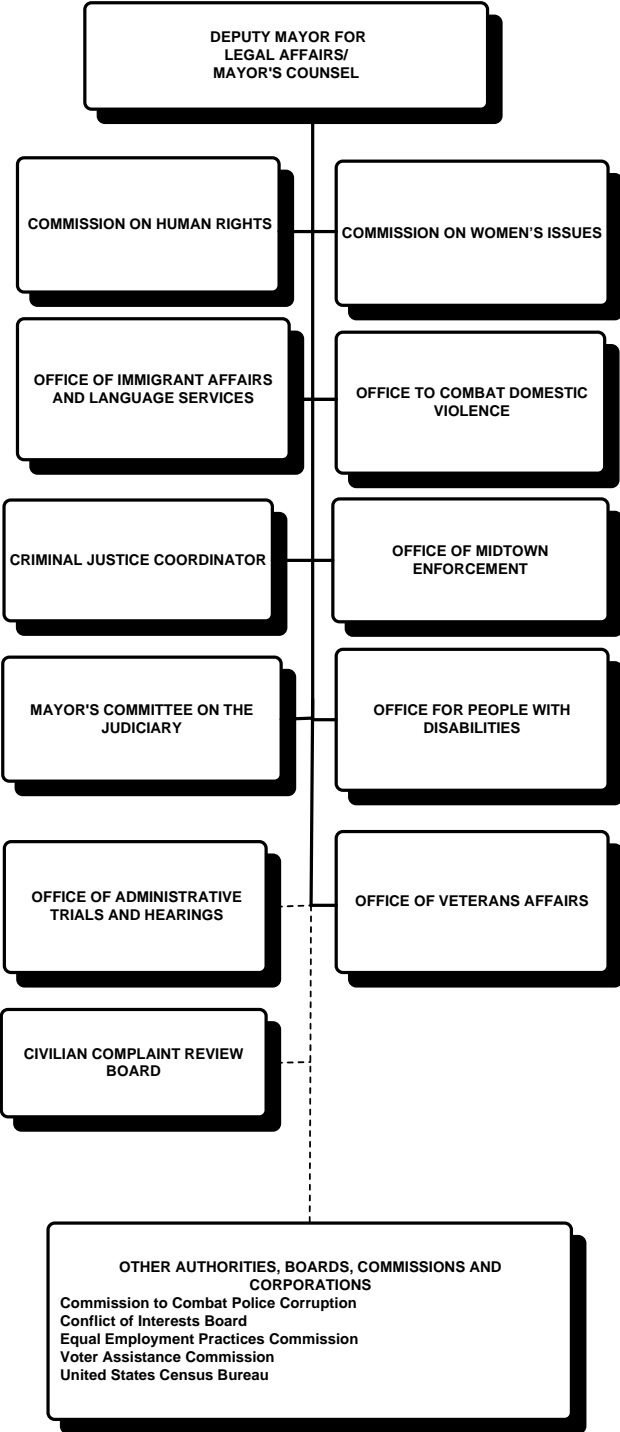

DEPUTY MAYOR FOR ADMINISTRATION

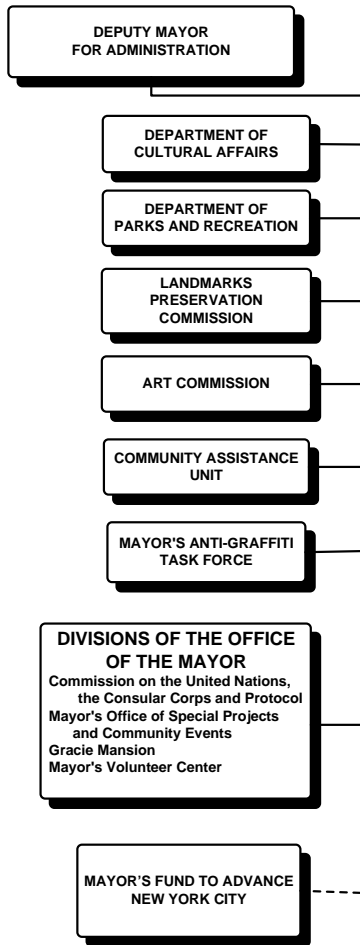

- OTHER AUTHORITIES, BOARDS, COMMISSIONS AND CORPORATIONS**
- | | |
|--|--|
| Advisory Commission for Cultural Affairs | New York Botanical Garden |
| American Museum of Natural History/
Planetary Authority | New York City Ballet |
| American Museum of the Moving Image | New York City Opera |
| Bronx County Historical Society | New York Hall of Science |
| Brooklyn Academy of Music | New York Public Library |
| Brooklyn Botanical Garden | New York Shakespeare Festival |
| Brooklyn Children's Museum | New York State Theatre |
| Brooklyn Museum | New York Zoological Society |
| Brooklyn Institute of Arts and Sciences | Queens Borough Public Library |
| Brooklyn Public Library | Queens Botanical Garden Society |
| Carnegie Hall | Queens Museum |
| Central Park Conservancy | Snug Harbor Cultural Center |
| City Center 55th Street Theatre | Staten Island Botanical Garden |
| Cultural Council Foundation | Staten Island Children's Museum |
| El Museo Del Barrio | Staten Island Historical Society/
Richmondton Restoration |
| Hudson River Park Trust | Staten Island Institute of Arts and Sciences |
| Institute for Contemporary Art | Staten Island Zoological Society |
| Jamaica Arts Center | Studio Museum in Harlem |
| Landmarks Hardship Appeals Panel | Theatre in the Park |
| Lincoln Center | Wave Hill |
| Metropolitan Museum of Art | |
| Museum of the City of New York | |
| Museum of Modern Art | |

SENIOR ADVISOR

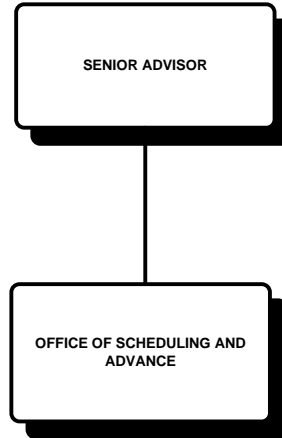

CHIEF OF STAFF

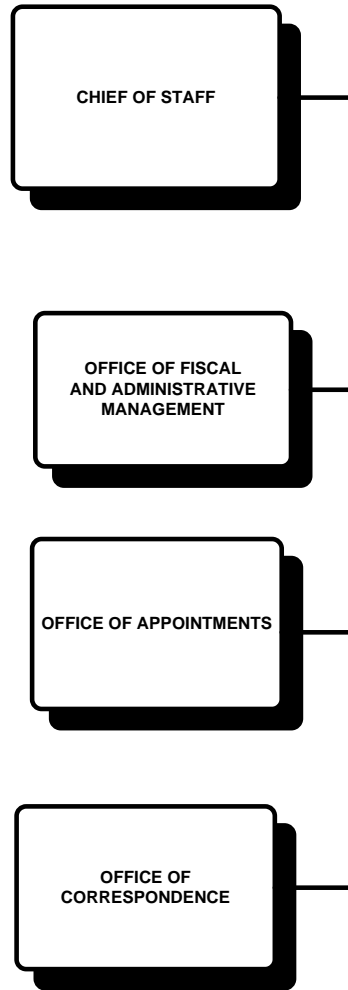

**THE VOTERS OF THE CITY OF NEW YORK
BOROUGH OF MANHATTAN, THE BRONX, BROOKLYN, QUEENS AND STATEN ISLAND**

