APPENDIX A

Final Architectural Plans

180 THE NASSAU

172-184 NASSAU STREET, BROOKLYN, NY 11201

RESIDENTIAL DEVELOPMENT

ARCHITECT:
KARL FISCHER ARCHITECT OAQ OAA RAIC AIA
530 BROADWAY, 9th FLOOR, NEW YORK, NY 10012
TEL: (212) 219-9700 FAX: (212) 219-9880
1420 NOTRE-DAME WEST, MONTREAL, QC H3C 1K9
TEL: (514) 933-4137 FAX: (514) 933-0409
WEB SITE: WWW.KFARCHITECT.COM
E-MAIL:KARL@KFARCHITECT.COM

CLIENT:
PINK STONE CAPITAL GROUP
347 Fifth Avenue, Suite 1602, New York, NY 10016
Tel: (212) 686-5260 Fax: (212) 686-5915
www.pinkstonecapital.com

STRUCTURAL ENGINEER:
WSP CANTOR SEINUK STRUCTURAL ENGINEERS
228 East 45th Street, 3rd Floor, New York, NY 10017
Tel: (212) 487-5560 Fax: (646) 487-5501
www.wspgroup.com

MEP ENGINEER:
ETTINGER ENGINEERING ASSOCIATES
505 EIGHTH AVENUE, 24TH FLOOR
NEW YORK, NY 10018
TEL: (212) 244-2410
FAX: (212) 643-1606
www.ettingerengineering.com

INTERIOR DESIGNER:
ALEXANDER COMPAGNO ARCHITECTURE + DESIGN
236 W. 26th Street Suite 803, New York, NY 10001
TEL: 646.638.9308 FAX: 646.638.9302

ACOUSTICAL CONSULTANT:
Robert A. Hansen Associates, Inc.
124 East 40th Street, Suite 701, New York, NY 10016
TEL: 212-687-2672 FAX: 212-661-0898
www.hansenacoustics.com

ENVIRONMENTAL DEVELOPMENT CONSULTANT:
EBC Environmental Business Consultants
1808 Middle Country Road, Ridge, NY 11961
TEL: 631-504-6000 FAX: 631-924-2870

GEOTECHNICAL ENGINEER:
RA CONSULTANTS LLC Geotechnical Engineering
47 Wilkes Drive, Dumont, NJ 07628
Tel: 201-374-1794 Fax: 201-374-1795

KEY PLAN

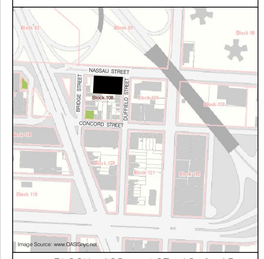

BLOCK: 108 LOT: 12 & 15

issue	rev	date	description
06		01/18/13	ISSUED FOR CONSTRUCTION
05		12/24/12	ISSUED TO DOB
04		12/14/12	100% CONSTRUCTION DOCUMENTS
03		11/09/12	REISSUED FOR RESUBMITTAL
02		08/31/12	ISSUED FOR BID
01		07/31/12	ISSUED TO DOB

ISSUES/REVISIONS

MEP ENGINEER:
ETTINGER ENGINEERING ASSOCIATES
505 EIGHTH AVENUE, 24TH FLOOR
NEW YORK, NY 10018
TEL: (212) 244-2410
FAX: (212) 643-1606
email: ee@ettingerengineering.com
www.ettingerengineering.com

STRUCTURAL ENGINEER:
WSP CANTOR SEINUK STRUCTURAL ENGINEERS
228 East 45th Street, 3rd Floor, New York, NY 10017
Tel: (212) 487-5560 Fax: (646) 487-5501 www.wspgroup.com

GEOTECHNICAL ENGINEER:
RA CONSULTANTS LLC Geotechnical Engineering
47 Wilkes Drive, Dumont, NJ 07628
Tel: 201-374-1794 Fax: 201-374-1795

INTERIOR DESIGNER:
ALEXANDER COMPAGNO ARCHITECTURE + DESIGN
236 W. 26th Street Suite 803, New York, NY 10001
TEL: 646.638.9308 FAX: 646.638.9302

CLIENT:
PINK STONE CAPITAL GROUP
347 Fifth Avenue, Suite 1602, New York, NY 10016
Tel: (212) 686-5260 Fax: (212) 686-5915
www.pinkstonecapital.com

KARL FISCHER ARCHITECT OAQ OAA RAIC AIA
530 BROADWAY, 9th FLOOR, NEW YORK, NY 10012
TEL: (212) 219-9733 FAX: (212) 219-8980
1420 NOTRE-DAME WEST, MONTREAL, QC H3C 1K9
TEL: (514) 933-4137 FAX: (514) 933-0409
WEB SITE: WWW.KFARCHITECT.COM
E-MAIL: KARL@KFARCHITECT.COM

SEAL

REGISTERED ARCHITECT KARL FISCHER 021282 STATE OF NEW YORK

project title
RESIDENTIAL DEVELOPMENT
174 NASSAU STREET, BROOKLYN, NY 11201

drawing title
COVER SHEET

dob no
NB #301914739

scale N.T.S.	project no. 11-65
date NOV. 2011	sheet no. 1 OF 98
drawn	drawing no. T-001.00
checked	

ARCHITECTURAL DRAWINGS LIST

ISSUED / REVISED	SHEET NO.	SHEET TITLE
	T-001.00	COVER SHEET
	T-002.00	TITLE SHEET
	T-003.00	TITLE SHEET
	Z-001.00	ZONING ANALYSIS
	Z-002.00	ZONING ANALYSIS
	Z-003.00	ZONING ANALYSIS
	Z-004.00	ZONING ANALYSIS
	Z-005.00	ZONING ANALYSIS
	Z-006.00	ZONING ANALYSIS
	Z-100.00	ZONING ANALYSIS
	Z-101.00	ZONING ANALYSIS
	Z-102.00	ZONING ANALYSIS
	Z-103.00	ZONING ANALYSIS
	V-001.00	ARCHITECTURAL SURVEY
	G-001.00	GENERAL NOTES
	G-002.00	GENERAL NOTES
	G-003.00	ADA NOTES & DIAGRAMS
	G-004.00	ADA NOTES & DIAGRAMS
	G-005.00	ADA NOTES & DIAGRAMS
	G-006.00	ADA NOTES & DIAGRAMS
	EN-001.00	ENERGY COMPLIANCE CERTIFICATES
	EN-002.00	MECHANICAL ENERGY COMPLIANCE
	EN-003.00	LIGHTING ENERGY COMPLIANCE
	A-001.00	LIGHT & AIR DIAGRAMS
	A-002.00	LIGHT & AIR DIAGRAMS
	A-003.01	EXTERIOR OPENINGS LIMITATION
	A-010.00	SITE PLAN
	A-100.01	CELLAR FLOOR PLAN
	A-101.01	1ST FLOOR PLAN
	A-102.01	2ND FLOOR PLAN
	A-103.01	3RD FLOOR PLAN
	A-104.01	4TH FLOOR PLAN
	A-105.01	5TH FLOOR PLAN
	A-106.01	6TH FLOOR PLAN
	A-107.01	7TH FLOOR PLAN
	A-108.01	8TH FLOOR PLAN
	A-109.01	9TH FLOOR PLAN
	A-110.00	10TH FLOOR PLAN
	A-111.01	ROOF & BULKHEAD PLAN
	A-112.00	ELEVATOR CONTROL ROOM PLAN
	A-200.01	ELEVATION (E1) - NASSAU STREET
	A-201.01	ELEVATION (E2) - DUFFIELD STREET
	A-202.01	ELEVATION (E3)
	A-203.01	ELEVATIONS (E4) & (E5)
	A-204.00	BULKHEAD ELEVATION
	A-300.01	BUILDING SECTION
	A-301.01	BUILDING SECTION
	A-302.01	BUILDING SECTION
	A-310.00	WALL SECTION
	A-311.00	WALL SECTION
	A-312.00	WALL SECTION
	A-313.00	WALL SECTION
	A-314.00	WALL SECTION
	A-315.00	WALL SECTION
	A-320.00	EXTERIOR DETAILS
	A-321.00	EXTERIOR DETAILS
	A-322.00	EXTERIOR DETAILS
	A-323.00	EXTERIOR DETAILS
	A-324.00	EXTERIOR DETAILS
	A-325.00	EXTERIOR DETAILS
	A-400.00	ELEVATOR 'A' & 'B' & STAIR 'A' & 'B' PLANS
	A-401.00	ELEVATOR 'A' & STAIR 'A' & 'B'
	A-402.00	ELEVATOR 'A' & 'B' SECTION (E1)
	A-403.00	STAIR 'A' & 'B' SECTION (S1)
	A-404.00	STAIR 'A' & 'B' SECTION (S2)
	A-405.00	STAIR 'A' & 'B' DETAILS
	A-410.00	REFUSE CHUTE DETAILS
	A-500.00	INTERIOR WALL TYPES
	A-501.00	INTERIOR WALL TYPES & DETAILS
	A-510.00	ARCHITECTURAL DETAILS
	A-511.00	ARCHITECTURAL DETAILS
	A-512.00	ARCHITECTURAL DETAILS
	A-513.00	ARCHITECTURAL DETAILS
	A-600.00	CELLAR REFLECTED CEILING PLAN
	A-601.00	1ST FLOOR REFLECTED CEILING PLAN
	A-602.00	2ND FLOOR REFLECTED CEILING PLAN
	A-603.00	3RD FLOOR REFLECTED CEILING PLAN
	A-604.00	4TH FLOOR REFLECTED CEILING PLAN
	A-605.00	5TH FLOOR REFLECTED CEILING PLAN
	A-606.00	6TH FLOOR REFLECTED CEILING PLAN
	A-607.00	7TH FLOOR REFLECTED CEILING PLAN
	A-608.00	8TH FLOOR REFLECTED CEILING PLAN
	A-609.00	9TH FLOOR REFLECTED CEILING PLAN
	A-610.00	10TH FLOOR REFLECTED CEILING PLAN
	A-611.00	BULKHEAD & ELEV. CONTROL ROOM REFLECTED CEILING PLAN
	A-700.00	DOOR SCHEDULE & ELEVATIONS
	A-701.00	DOOR DETAILS
	A-702.00	WINDOW ELEVATIONS
	A-703.01	WINDOW ELEVATIONS
	A-800.00	CELLAR EDGE OF SLAB PLAN
	A-801.00	1ST FLOOR EDGE OF SLAB PLAN
	A-802.00	2ND FLOOR EDGE OF SLAB PLAN
	A-803.00	3RD FLOOR EDGE OF SLAB PLAN
	A-804.00	4TH FLOOR EDGE OF SLAB PLAN
	A-805.00	5TH FLOOR EDGE OF SLAB PLAN
	A-806.00	6TH FLOOR EDGE OF SLAB PLAN
	A-807.00	7TH FLOOR EDGE OF SLAB PLAN
	A-808.00	8TH FLOOR EDGE OF SLAB PLAN
	A-809.00	9TH FLOOR EDGE OF SLAB PLAN
	A-810.00	10TH FLOOR EDGE OF SLAB PLAN
	A-811.00	BULKHEAD & ELEV. CONTROL ROOM EDGE OF SLAB PLAN

SITE WORK DRAWINGS LIST

ISSUED / REVISED	SHEET NO.	SHEET TITLE
	BPP-001.00	BUILDERS PAVEMENT PLAN - Nassau Street & Duffield Street
	BPP-002.00	BUILDERS PAVEMENT PLAN - Sidewalk Plan & Drop Curb Profile
	BPP-003.00	BUILDERS PAVEMENT PLAN - Details & Notes
	BPP-004.00	BUILDERS PAVEMENT PLAN - Grade Study Nassau Street
	BPP-005.00	BUILDERS PAVEMENT PLAN - Grade Study Duffield Street

STRUCTURAL DRAWINGS LIST

ISSUED / REVISED	SHEET NO.	SHEET TITLE
	T-1	COVER SHEET
	FO-001.00	GENERAL NOTES & LEGEND
	FO-100.00	FOUNDATION PLAN
	FO-200.00	TYPICAL FOUNDATION DETAILS 1
	FO-201.00	TYPICAL FOUNDATION DETAILS 2
	FO-202.00	TYPICAL FOUNDATION DETAILS 3
	FO-300.00	FOUNDATION SECTIONS
	S-010.00	1ST FLOOR GENERAL ARRANGEMENT PLAN
	S-011.00	1ST FLOOR FRAMING PLAN
	S-020.00	2ND FLOOR GENERAL ARRANGEMENT PLAN
	S-021.00	2ND FLOOR FRAMING PLAN
	S-030.00	3RD-8TH FLOOR GENERAL ARRANGEMENT PLAN
	S-031.00	3RD - 8TH FLOOR FRAMING PLAN
	S-090.00	9TH FLOOR GENERAL ARRANGEMENT PLAN
	S-091.00	9TH FLOOR FRAMING PLAN
	S-100.00	10TH FLOOR GENERAL ARRANGEMENT PLAN
	S-101.00	10TH FLOOR FRAMING PLAN
	S-110.00	MAIN ROOF & BULKHEAD GENERAL ARRANGEMENT PLAN
	S-111.00	MAIN ROOF FRAMING PLAN & BULKHEAD FRAMING
	S-940.00	SHEARWALL REINFORCEMENT PLAN
	S-941.00	TYPICAL SHEARWALL DETAILS
	S-950.00	COLUMN SCHEDULE
	S-951.00	TYPICAL COLUMN DETAILS
	S-960.00	TYPICAL SUPERSTRUCTURE DETAILS 1
	S-961.00	TYPICAL SUPERSTRUCTURE DETAILS 2
	S-962.00	TYPICAL SUPERSTRUCTURE DETAILS 3
	S-963.00	TYPICAL SUPERSTRUCTURE DETAILS 4
	S-966.00	TYPICAL MASONRY DETAILS 1
	S-967.00	TYPICAL MASONRY DETAILS 2
	S-970.00	SUPERSTRUCTURE SECTIONS
	S-980.00	TYPICAL STAIR DETAILS

SPRINKLER DRAWINGS LIST

ISSUED / REVISED	SHEET NO.	SHEET TITLE
	SP/SD-001	SPRINKLER SYMBOLS, NOTES, LEGEND & SCHEDULES
	SP/SD-100	SPRINKLER CELLAR FLOOR PLAN
	SP/SD-101	SPRINKLER 1ST FLOOR PLAN
	SP/SD-102.01	SPRINKLER 2ND FLOOR PLAN
	SP/SD-103.01	SPRINKLER 3RD FLOOR PLAN
	SP/SD-104.01	SPRINKLER 4TH-7TH FLOOR PLAN
	SP/SD-105.01	SPRINKLER 8TH FLOOR PLAN
	SP/SD-106.01	SPRINKLER 9TH FLOOR PLAN
	SP/SD-107.01	SPRINKLER 10TH FLOOR PLAN
	SP/SD-108	SPRINKLER BULKHEAD FLOOR PLAN
	SP/SD-109	SPRINKLER ROOF FLOOR PLAN
	SP/SD-200	FSP/SPRINKLER RISER DIAGRAM
	SP/SD-201	FSP/SPRINKLER TEMPORARY DRY FIRE STANDPIPE PIPE

MECHANICAL DRAWINGS LIST

ISSUED / REVISED	SHEET NO.	SHEET TITLE
	M-001.00	HVAC EQUIPMENT SCHEDULE
	M-002.00	HVAC EQUIPMENT SCHEDULE
	M-003.00	HVAC EQUIPMENT SCHEDULE
	M-100.00	HVAC CELLAR FLOOR PLAN
	M-101.00	HVAC 1ST FLOOR PLAN
	M-102.00	HVAC 2ND FLOOR PLAN
	M-103.00	HVAC 3RD FLOOR PLAN
	M-104.00	HVAC 4TH-7TH FLOOR PLAN
	M-105.00	HVAC 8TH FLOOR PLAN
	M-106.00	HVAC 9TH FLOOR PLAN
	M-107.00	HVAC 10TH FLOOR PLAN
	M-108.00	HVAC ROOF PLAN
	M-109.00	HVAC EMR FLOOR PLAN
	M-110.00	HVAC BULKHEAD FLOOR PLAN
	M-111.00	HVAC 1ST FLOOR PIPING PLAN
	M-201.00	HVAC TOILET EXHAUST RISER DIAGRAMS
	M-202.00	HVAC TOILET & KITCHEN EXHAUST RISER DIAGRAMS
	M-203.00	HVAC CORR. VENTILATION & GEN. EXHAUST RISER DIAGRAMS
	M-204.00	HVAC AIR FLOW RISER DIAGRAM
	M-205.00	HVAC WATER FLOW RISER DIAGRAM

PLUMBING DRAWINGS LIST

ISSUED / REVISED	SHEET NO.	SHEET TITLE
	P-001.00	PLUMBING LEAD SHEET
	P-002.00	PLUMBING UNDERGROUND CELLAR FLOOR PLAN
	P-100.00	PLUMBING CELLAR FLOOR PLAN
	P-101.00	PLUMBING 1ST FLOOR PLAN
	P-102.00	PLUMBING 2ND FLOOR PLAN
	P-103.00	PLUMBING 3RD FLOOR PLAN
	P-104.00	PLUMBING 4TH-7TH FLOOR PLAN
	P-105.00	PLUMBING 8TH FLOOR PLAN
	P-106.00	PLUMBING 9TH FLOOR PLAN
	P-107.00	PLUMBING 10TH FLOOR PLAN
	P-108.00	PLUMBING ROOF FLOOR PLAN
	P-201.00	PLUMBING SANITARY RISER DIAGRAM
	P-202.00	PLUMBING SANITARY RISER DIAGRAM
	P-203.00	PLUMBING SANITARY RISER DIAGRAM
	P-204.00	PLUMBING GAS RISER DIAGRAM
	P-205.00	PLUMBING GAS RISER DIAGRAM
	P-206.00	PLUMBING GAS RISER DIAGRAM
	P-207.00	PLUMBING GAS RISER DIAGRAM
	P-208.00	PLUMBING WATER RISER DIAGRAM
	P-209.00	PLUMBING WATER RISER DIAGRAM
	P-210.00	PLUMBING STORM WATER RISER DIAGRAM

INTERIOR DESIGNER DRAWINGS LIST

ISSUED / REVISED	SHEET NO.	SHEET TITLE
	ID-001	SCHEDULES & LEGENDS
	ID-002	SCHEDULES & LEGENDS
	ID-101	FLOOR PLANS - INTERIORS - CELLAR,1ST, 2ND & ROOF
	ID-102	TYPICAL RESIDENTIAL FLOOR PLAN
	ID-103	9TH FLOOR PLAN
	ID-104	10TH FLOOR PLAN
	ID-105	ROOF PLAN
	ID-106	REFLECTED CEILING PLANS - CELLAR, 1ST, 2ND, ROOF
	ID-107	REFLECTED CEILING PLANS - TYPICAL RESIDENTIAL FLOORS
	ID-108	REFLECTED CEILING PLANS - 9TH FLOOR
	ID-109	REFLECTED CEILING PLANS - 10TH FLOOR
	ID-110	FLOOR FINISH PLANS - CELLAR, 1ST, 2ND, ROOF
	ID-111	FLOOR FINISH PLANS - TYPICAL RESIDENTIAL FLOOR
	ID-112	FLOOR FINISH PLAN - 9TH FLOOR
	ID-113	FLOOR FINISH PLAN - 10TH FLOOR
	ID-401	INTERIOR ELEVATIONS
	ID-402	INTERIOR ELEVATIONS
	ID-403	INTERIOR ELEVATIONS
	ID-404	INTERIOR ELEVATIONS
	ID-405	INTERIOR ELEVATIONS
	ID-406	TYPICAL KITCHEN - PLANS & ELEVATIONS
	ID-407	TYPICAL KITCHEN - PLANS & ELEVATIONS
	ID-408	TYPICAL KITCHEN - PLANS & ELEVATIONS
	ID-409	TYPICAL BATHROOM - PLANS & ELEVATIONS
	ID-410	TYPICAL BATHROOM - PLANS & ELEVATIONS
	ID-411	TYPICAL BATHROOM - PLANS & ELEVATIONS
	ID-412	TYPICAL BATHROOM - PLANS & ELEVATIONS
	ID-501	INTERIOR DETAILS
	ID-502	INTERIOR DETAILS
	ID-503	INTERIOR DETAILS
	ID-504	INTERIOR DETAILS - LOBBY DESK
	ID-505	INTERIOR DETAILS - LOBBY DESK
	ID-506	INTERIOR DETAILS - LOUNGE CATWALK & STAIRS
	ID-507	INTERIOR DETAILS - LOUNGE CATWALK & STAIRS
	ID-601	ROOF PLAN
	ID-602	ROOF LIGHTING/ELECTRICAL PLAN & LIGHTING FIXTURE SCH
	ID-603	ROOF FINISH FLOOR PLAN
	ID-604	ENLARGED PLAN - WATER FEATURE & COMPONENTS
	ID-701	ROOFTOP DESIGN DIAGRAMMATIC SECTION/ELEVS
	ID-702	ROOF LIGHTING & ELECTRICAL ELEVATIONS
	ID-801	ROOF DESIGN DETAILS
	ID-802	ROOF DESIGN DETAILS
	ID-803	ROOF DESIGN DETAILS
	ID-804	ROOF DESIGN DETAILS
	ID-805	ROOF DESIGN DETAILS
	ID-SK-3A	ROOF LIGHTING/ELECTRICAL LAYOUT: PLAN ELEVATION
	ID-SK-3B	ROOF LIGHTING/ELECTRICAL LAYOUT: PLAN ELEVATION
	ID-SK-3C	ROOF LIGHTING/ELECTRICAL LAYOUT: PLAN ELEVATION

FIRE ALARM DRAWINGS LIST

ISSUED / REVISED	SHEET NO.	SHEET TITLE
	FA-100.00	FIRE ALARM CELLAR FLOOR PLAN
	FA-101.00	FIRE ALARM 1ST FLOOR PLAN
	FA-102.00	FIRE ALARM 2ND FLOOR PLAN
	FA-103.00	FIRE ALARM 3RD FLOOR PLAN
	FA-104.00	FIRE ALARM 4TH-7TH FLOOR PLAN
	FA-105.00	FIRE ALARM 8TH FLOOR PLAN
	FA-106.00	FIRE ALARM 9TH FLOOR PLAN
	FA-107.00	FIRE ALARM 10TH FLOOR PLAN
	FA-108.00	FIRE ALARM ROOF FLOOR PLAN
	FA-109.00	FIRE ALARM EMR FLOOR PLAN
	FA-110.00	FIRE ALARM BULKHEAD FLOOR PLAN
	FA-601.00	FIRE ALARM RISER DIAGRAM, NOTES, LEGEND, SEQUENCE OF OPERATIONS & SYSTEM DESCRIPTION

ELECTRICAL DRAWINGS LIST

ISSUED / REVISED	SHEET NO.	SHEET TITLE
	E-001.00	ELECT. SYMBOLS, NOTES, ABBREVIATIONS, & FIXT. LTG. SCH.
	E-100.00	ELECTRICAL CELLAR FLOOR PLAN
	E-101.00	ELECTRICAL 1ST FLOOR PLAN
	E-102.00	ELECTRICAL 2ND FLOOR PLAN
	E-103.00	ELECTRICAL 3RD FLOOR PLAN
	E-104.00	ELECTRICAL 4TH-7TH FLOOR PLAN
	E-105.00	ELECTRICAL 8TH FLOOR PLAN
	E-106.00	ELECTRICAL 9TH FLOOR PLAN
	E-107.00	ELECTRICAL 10TH FLOOR PLAN
	E-108.00	ELECTRICAL ROOF PLAN
	E-109.00	ELECTRICAL EMR FLOOR PLAN
	E-110.00	ELECTRICAL BULKHEAD FLOOR PLAN
	E-501.00	ELECTRICAL DETAILS
	E-601.00	ELECTRICAL POWER RISER DIAGRAM
	E-602.00	ELECTRICAL TELECOM RISER DIAGRAM
	E-700.00	ELECTRICAL SCHEDULES

SKETCH DRAWINGS LIST

REVISION-1	ISSUED DATE	SHEET NO.	SHEET TITLE
	2/12/13	SK-001**	METAL PANEL @ PARAPET - OMIT
	2/12/13	SK-002**	METAL PANEL @ SLAB EDGE - OMIT
11/25/13	4/12/13	SK-003	WATER CURTAIN PLAN DETAIL
12/3/13	4/12/13	SK-004	CELLAR WATER CURTAIN PLAN DETAIL
	4/12/13	SK-005	PARTIAL 1ST FLOOR SLAB EDGE PLAN
	5/29/13	SK-005A	LOCATION OF PLANTER DRAINS
	4/24/13	SK-006	FLASHING DETAIL @ EXISTING BUILDING
	4/24/13	SK-007	PARAPET DETAIL AT EXISTING BUILDING
	6/12/13	SK-008	METAL PANEL DETAIL @ CURTAIN WALL ON G.L.
	6/21/13	SK-009	NASSAU ST ELEVATION
	6/21/13	SK-010	DUFFIELD ST ELEVATION
	7/2/13	SK-011	WINDOW JAMB DETAIL @ BRICK & STUCCO
	7/2/13	SK-012	DOOR JAMB DETAIL @ BRICK / CORNER DETAIL @ 10TH FL
	9/13/13	SK-012A	CORNER DETAILS @ 9TH FLOOR
8/2/13	7/2/13	SK-013**	WINDOW DETAIL @ METAL PANEL - OMIT
	7/26/13	SK-013A	METAL PANEL DETAIL BETWEEN WINDOW W/3 & W/19A
	8/16/13	SK-013B	METAL PANEL DETAIL BETWEEN WINDOW W/10A & W/18A
8/2/13	7/2/13	SK-014	WINDOW DETAIL @ 9TH FLOOR TERRACE
	9/9/13	SK-014A	TERRACE LIGHTING AND POWER SUPPLY
8/2/13	7/2/13	SK-015	METAL PANEL DETAIL @ TERRACE
	7/2/13	SK-016	GRANITE DETAIL @ GROUND LEVEL
8/2/13	6/25/13	SK-017	GRANITE DETAIL @ GROUND LEVEL 2
8/2/13	7/2/13	SK-018	GRANITE TO BRICK / PTAC DETAIL
8/2/13	7/2/13	SK-018A	PTAC DETAIL @ METAL PANEL
8/7/13	7/2/13	SK-018B	PTAC DETAIL @ BRICK
7/30/13	7/2/13	SK-019	BALCONY DETAIL
8/1/13	7/2/13	SK-019A	BALCONY DETAIL @ DOOR
	7/2/13	SK-020	PTAC SLEEVE DETAIL
5/29/13	7/2/13	SK-021	LOCATION OF BICYCLE PARKING
12/3/13	7/30/13	SK-022	BULKHEAD / TERRACE DETAIL
9/9/13	8/2/13	SK-023	PARTIAL 2ND FL. 8TH FL. EDGE OF SLAB PLAN
	8/1/13	SK-024	PARTIAL 2ND FL EDGE OF SLAB PLAN
	8/1/13	SK-024A	PARTIAL 3RD FL - 8TH FL / EDGE OF SLAB PLAN
	8/20/13	SK-025	FENCE ELEVATION
	8/19/13	SK-026	PARTIAL 2ND FL - 8TH FL PLAN / UNIT 'L' WALL TYPE ON SHAFT
	9/9/13	SK-027	ELEVATION & SECTION OF MAILBOXES
	8/2/13	SK-028	PARTIAL 2ND FLOOR ELEVATION & PLAN
	8/26/13	SK-029	RAILING DETAIL @ BALCONY
	8/19/13	SK-030	REVISED WINDOW - ADJUSTMENT TO HORIZONTAL DIM.
	9/9/13	SK-031	ELEVATION (E1) NASSAU ST - EXTERIOR LIGHT FIXTURES
	9/9/13	SK-032	ELEVATION (E2) DUFFIELD ST - EXTERIOR LIGHT FIXTURES
	9/9/13	SK-033	ELEVATION (E3) - EXTERIOR LIGHT FIXTURES
	9/9/13	SK-034	ROOF, GALLEY, INTERIOR LIGHT FIXTURES
	10/3/13	SK-035	POCKET DOOR - UNIT 'N'
	10/8/13	SK-036	WINDOW ELEVATION - LOT LINE WINDOW W/15
	10/10/13	SK-037	PARTIAL ROOF EOS - COORD PT FOR LIGHT FIX -DUFFIELD ST
	10/10/13	SK-038	PARTIAL ROOF EOS - COORD PT FOR LIGHT FIX -NASSAU ST
	11/19/13	SK-039	PROPOSED DUCT WORK FOR RECREATION ROOM
	11/19/13	SK-040	PROPOSED DUCT WORK FOR RECREATION ROOM
	11/19/13	SK-041	SECTION THRU RECREATION SPACE
	11/19/13	SK-042	SECTION THRU RECREATION SPACE
	10/25/13	SK-047	STAIR LANDING DETAIL @ ROOF LEVEL
	11/12/13	SK-048	TYPICAL FLOOR WINDOW DIM ADJUSTED FOR PTAC UNIT
	11/15/13	SK-049	REVISED ELECTRICAL CLOSET ON 2ND, 5TH & 8TH FLOORS
	11/22/13	SK-050	PARTIAL 3RD FL SECTION - WINDOW CEILING DETAIL @ LL

SK-005A HAS BEEN PREVIOULY ISSUED AS SK-005
SK-043 THRU SK-046 HAVE BEEN RESERVED FOR FUTURE USE
** OMIT

KEY PLAN

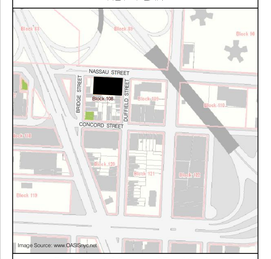

BLOCK: 108 LOT: 12 & 15

issue	rev	date	description
11	5	11/19/13	BUILDING BULLETIN #1
10	4	09/20/13	UPDATED DRAWINGS LIST
09	3	05/08/13	UPDATED DRAWINGS LIST
08	2	04/25/13	UPDATED DRAWINGS LIST
07	1	01/30/13	ADDED STRUCTURAL & MEP DRAWING LISTS
06		01/18/13	ISSUED FOR CONSTRUCTION
05		12/24/12	ISSUED TO DOB
04		12/14/12	100% CONSTRUCTION DOCUMENTS
03		11/09/12	REISSUED FOR RESUBMITTAL
02		08/31/12	ISSUED FOR BID
01		07/31/12	ISSUED TO DOB

ISSUES/REVISIONS

MEP ENGINEER:
ETTINGER ENGINEERING ASSOCIATES
505 EIGHTH AVENUE, 24TH FLOOR
NEW YORK, NY 10018
TEL: (212) 643-2600
FAX: (212) 643-2606
email: ee@ettingerengineering.com
www.ettingerengineering.com

STRUCTURAL ENGINEER:
WSP CANTOR SEINUK STRUCTURAL ENGINEERS
228 East 45th Street, 3rd Floor, New York, NY 10017
Tel: (212) 497-5500 Fax: (646) 497-1501 www.wspgroup.com

GEOTECHNICAL ENGINEER:
RA CONSULTANTS LLC
Geotechnical Engineering
47 Wilknes Drive, Dumont, NJ 07628
Tel: 201-374-1794 Fax: 201-374-1795

INTERIOR DESIGNER:
ALEXANDER COMPAGNO
ARCHITECTURE + DESIGN
236 W. 26th Street Suite 805, New York, NY 10001
TEL: 646.638.9008 FAX: 646.638.9052

CLIENT:
PINK STONE CAPITAL GROUP
347 Fifth Avenue, Suite 1602, New York, NY 10016
Tel: (212) 686-1269 Fax: (212) 686-1915
www.pinkstonecapital.com

KARL FISCHER ARCHITECT
QAD QPA RAIC AIA
530 BROADWAY, 9th FLOOR, NEW YORK, NY 10012
TEL: (212) 219-9733 FAX: (212) 219-8980
1420 NOTRE-DAME, WEST, MONTREAL, QC H3C 1K9
TEL: (514) 933-4137 FAX: (514) 933-5409
WEB. SITE: WWW.KFARCHITECT.COM
E-MAIL: KARL@KFARCHITECT.COM

SEAL: REGISTERED ARCHITECT KARL FISCHER 021282 STATE OF NEW YORK

project title
RESIDENTIAL DEVELOPMENT
174 NASSAU STREET, BROOKLYN, NY 11201

drawing title
TITLE SHEET

dob no
NB #301914739

scale	N.T.S.
date	NOV. 2011
drawn	
checked	
project no.	11-65
sheet no.	2 OF 98
drawing no.	T-002.00

GENERAL NOTES:

1. DO NOT SCALE THE DRAWINGS. USE CALCULATED DIMENSIONS ONLY.

2. THE CONTRACTOR SHALL PROVIDE PROTECTION FOR THE GENERAL PUBLIC AND CONSTRUCTION WORKERS IN AND AROUND THE CONSTRUCTION AREA, AND FOR THE ADJACENT PROPERTY AND PERSONS. ADEQUATE BARRIERS SHALL BE PROVIDED TO EXERCISE CONTROL OF SAFE INGRESS AND EGRESS OF THE PREMISES. FIRE EXITS SHALL BE MAINTAINED AT ALL TIMES, AND AT NO TIME BE BLOCKED. THE CONTRACTOR SHALL BARRICADE ALL UNSAFE OR INJURIOUS CONDITIONS.

3. ALL EXISTING CONSTRUCTION AND EQUIPMENT SHALL BE PROTECTED BY THE CONTRACTOR DURING THE ENTIRE PERFORMANCE OF THE WORK. AREAS DISTURBED OR DAMAGED BY THE CONTRACTORS SHALL BE REPAIRED OR REPLACED BY THE CONTRACTOR AT NO ADDITIONAL COST TO THE OWNER.

4. THE CONTRACTOR SHALL BE RESPONSIBLE FOR DAILY CLEAN UP OF CONSTRUCTION DEBRIS. ALL UNUSED MATERIALS AND DEBRIS SHALL BE LEGALLY DISPOSED OF, AWAY FROM THE PREMISES. NO ON-SITE STORAGE OR BURIAL OF DEBRIS SHALL BE ALLOWED.

5. NOT USED

6. THE CONTRACTOR SHALL CHECK AND VERIFY THE EXISTING CONDITIONS AT THE SITE AGAINST THE DRAWINGS AND SPECIFICATIONS, AND INFORM THE ARCHITECT OF ANY DISCREPANCIES PRIOR TO COMMENCEMENT OF WORK.

7. ALL DIMENSIONS INDICATED ON THESE DRAWINGS, OF EXISTING CONDITIONS, ARE APPROXIMATE AND SHALL BE FIELD VERIFIED TO THE CONTRACTOR'S SATISFACTION PRIOR TO COMMENCEMENT OF WORK.

8. NOT USED

9. WORK NOT INDICATED ON A PART OF THE DRAWINGS, BUT REASONABLY IMPLIED TO BE SIMILAR TO THAT SHOWN AT CORRESPONDING PLACES, SHALL BE PROVIDED BY THE CONTRACTOR AT NO ADDITIONAL COST TO THE OWNER.

10. MINOR DETAILS OR INCIDENTAL ITEMS NOT USUALLY SHOWN OR SPECIFIED, BUT NECESSARY FOR A PROPER AND COMPLETE INSTALLATION OF ANY PART OF THE WORK SHALL BE INCLUDED AS REQUIRED, AS IF THEY WERE INDICATED ON THE DRAWINGS.

11. ALL ITEMS LABELED "EXISTING" ARE EXISTING "TO REMAIN", UNLESS OTHERWISE INDICATED. ITEMS NOT LABELED "EXISTING" ARE TO BE PROVIDED. THE TERM "PROVIDE" SHALL MEAN PROVIDE AND INSTALL, AS IT IS USED THROUGHOUT THE NOTES ON THE DRAWINGS AND IN THE SPECIFICATIONS.

12. DETAILS AND SECTIONS ON THE DRAWINGS ARE SHOWN AT SPECIFIC LOCATIONS, AND ARE INTENDED TO SHOW GENERAL REQUIREMENTS THROUGHOUT. DETAILS NOTED AS "TYPICAL" IMPLY ALL CONDITIONS ARE TO BE TREATED SIMILARLY.

13. ALL TIME-RATED CONSTRUCTION SHALL MEET THE FIRE-RESISTIVE RATINGS AND OTHER REQUIREMENTS OF LOCAL LAWS, ORDINANCES, REGULATIONS AND AUTHORITIES HAVING JURISDICTION.

14. ALL PIPE SPACES AND DUCT SPACES SHALL BE ENCLOSED AND FIRE-STOPPED BY A PARTITION OF THE REQUIRED RATING.

15. NOT USED

16. PRIOR TO THE START OF THE WORK, THE CONTRACTOR SHALL COORDINATE THE SEQUENCE OF THE WORK AND SCHEDULE FOR ALL WORK WITH THE OWNER. CONTRACTOR SHALL MEET WITH WITH THE OWNER PRIOR TO THE START OF THE WORK TO DETERMINE ANY AND ALL ITEMS FOR SALVAGE.

17. NOT USED.

18. THE CONTRACTOR SHALL BE RESPONSIBLE TO COORDINATE WITH THE OWNER, THE DISCONNECT OF ALL UTILITIES PRIOR TO COMMENCEMENT OF WORK.

19. ALL INFORMATION FOR ALL TRADES CONTAINED WITHIN THE CONTRACT DOCUMENTS SHALL BE USED, TOGETHER AND IN CONCERT WITH ONE ANOTHER, AS A WHOLE BODY OF INFORMATION FOR THE PROJECT. NO CONTRACTOR NOR SUBCONTRACTOR SHALL BE RELIEVED OF THE RESPONSIBILITY TO PROVIDE ALL ITEMS REQUIRED BY THE INFORMATION AND DESIGN INTENT INDICATED AND IMPLIED BY THE DOCUMENTS, REGARDLESS OF THE LOCATION OF THIS INFORMATION.

20. ALL ELECTRICAL OUTLETS, PLUMBING FIXTURES, MECHANICAL GRILLES, ETC. SHOWN ON THE ARCHITECTURAL DRAWINGS ARE INDICATED TO SET THE GENERAL LOCATION FOR EACH COMPONENT. CONTRACTOR SHALL REFER TO THE MECHANICAL, PLUMBING AND ELECTRICAL DRAWINGS FOR THE COMPLETE LAYOUT OF EACH RESPECTIVE ITEM.

21. THE CONTRACTOR SHALL SUBMIT REFLECTED CEILING COORDINATION PLANS FOR ALL SPACES. PLANS SHALL INDICATE CEILING GRID AND MATERIALS, DIFFUSERS, ELECTRICAL FIXTURES, SPRINKLERS, ETC. NO RELATED WORK SHALL PROCEED UNTIL SAID PLANS ARE APPROVED BY THE ARCHITECT.

22. NOT USED.

23. ALL NEW PIPING AND ELECTRICAL CONDUITS SHALL BE CONCEALED WITHIN NEW CONSTRUCTION UNLESS OTHERWISE NOTED.

24. THE CONTRACTOR SHALL FURNISH AND INSTALL ENCLOSURES NECESSARY TO FURR IN PIPES AND CHASES OR TO CONTINUE THE NORMAL LINE OF WALLS AND PARTITIONS.

25. PARTITIONS SHALL BE CONTINUOUS OVER ALL BUILT-IN EQUIPMENT WHERE SHOWN ON PLANS AND DETAILS. CONTRACTOR SHALL FURNISH ALL NECESSARY CONSTRUCTION TO SUPPORT THESE PARTITIONS.

26. THE GENERAL CONTRACTOR SHALL PATCH, REPAIR AND FINISH ALL CUTTING BY THE SUBCONTRACTORS.

27. THE CONTRACTOR SHALL PROVIDE ALL NECESSARY SHORING AND BRACING TO SUPPORT EXISTING CONSTRUCTION UNTIL PERMANENT SUPPORT IS ERECTED. CONTRACTOR SHALL TAKE ALL NECESSARY MEASURES TO PREVENT COLLAPSE OF WALLS, SLABS, ETC.

28. NOT USED.

29. ALL EXPOSED CONCRETE BLOCK WALLS TO BE RUNNING BOND, UNLESS OTHERWISE NOTED.

30. ALL INTERIOR SURFACES (NEW OR EXISTING) SHALL BE FIELD PAINTED, EXCEPT COLOR COORDINATED FACTORY FINISHES, UNLESS OTHERWISE NOTED.

31. FIRE AREAS SHALL BE SEPARATED FROM EACH OTHER VERTICALLY AND HORIZONTALLY BY FIRE BARRIER ASSEMBLIES HAVING A FIRE RESISTANCE RATING AS PER NEW YORK CITY BUILDING CODE 'SECTION BC 706 FIRE BARRIERS' FOR OCCUPANCY GROUPS B (BUSINESS), M (MERCANTILE), AND U (UTILITY AND MISCELLANEOUS).

ABBREVIATIONS:

A.B.	ANCHOR BOLT
ABV.	ABOVE
A/C	AIR CONDITIONING
A.C.T.	ACOUSTICAL CEILING TILE
A.F.F.	ABOVE FINISHED FLOOR
ALT.	ALTERNATE
ALUM.	ALUMINUM
ARCH.	ARCHITECT
@	AT
BD.	BOARD
BIT.	BITUMINOUS
BLDG.	BUILDING
BLK.	BLOCK
BLKG.	BLOCKING
B.O.	BOTTOM OF
B.U.R.	BUILT-UP ROOFING
CAB.	CABINET
C.B.	CATCH BASIN
CEM.	CEMENT
C.J.	CONTROL JOINT CENTER LINE
CLG.	CEILING
CLOS.	CLOSET
C.M.U.	CONCRETE MASONRY UNIT
C.O.	CLEAN OUT
COL.	COLUMN
COL. DIM.	COLUMN DIMENSION
COMP. FL.	COMPOSITION FLOORING
CONC.	CONCRETE
CONT.	CONTINUOUS
CPT.	CARPET
CRS.	COURSE(S)
C.T.	CERAMIC TILE
DBL.	DOUBLE
DEPT.	DEPARTMENT
DET.	DETAIL
D.F.	DRINKING FOUNTAIN
DIM.	DIMENSION
DISP.	DISPENSER
DN.	DOWN
D.S.	DOWNSPOUT
DWG.	DRAWING
EA.	EACH
E.F.	EXHAUST FAN
E.I.F.S.	EXTERIOR INSULATION FINISHING SYSTEM
EL.	ELEVATION
ELEC.	ELECTRIC
ELEV.	ELEVATOR
EQUIP.	EQUIPMENT
E.W.C.	ELECTRIC WATER COOLER
EXIST.	EXISTING
EXP. JT.	EXPANSION JOINT
F.B.C.	FIRE BLANKET CABINET
F.D.	FLOOR DRAIN
FDN.	FOUNDATION
F.E.C.	FIRE EXTINGUISHER CABINET
F.H.C.	FIRE HOSE CABINET
FIN.	FINISH
FIXT.	FIXTURE
FL.	FLOOR
FOOT'G.	FOOTING
GA.	GAUGE
GALV.	GALVANIZED
G.C.	GENERAL CONTRACTOR
GEO.	GEODETIC
GL.	GLASS
GYP. BD.	GYPSUM BOARD
H.	HEIGHT
HDCP.	HANDICAPPED
H.MTL.	HOLLOW METAL
HORIZ.	HORIZONTAL
H.P.	HIGH POINT
HR.	HOUR
H.R.	HANDRAIL
HTR.	HEATER
H.W.	HOT WATER
INDIV.	INDIVIDUAL
INSTR.	INSTRUMENT
INSUL./INS.	INSULATION
JAN.	JANITOR
JST.	JOIST
JT.	JOINT
LAM.	LAMINATE
LAV.	LAVATORY
LDR.	LEADER
L.P.	LOW POINT
MACH.	MACHINE
MAX.	MAXIMUM
MECH.	MECHANICAL
MFR.	MANUFACTURER
MIN.	MINIMUM
MIR.	MIRROR
M.O.	MASONRY OPENING
MOD.	MODIFIED
MTL.	METAL
N.I.C.	NOT IN CONTRACT
NO.	NUMBER
NOM.	NOMINAL
N.T.S.	NOT TO SCALE
O.C.	ON CENTER
O.H.	OVERHEAD
OHG.	OVERHANG
PART.	PARTITION
P.C.	PRECAST
P.I.P.	POURED IN PLACE
PL.	PROPERTY LINE
P. LAM.	PLASTIC LAMINATE
PLTFM.	PLATFORM
PLYWD.	PLYWOOD
PM.F.	PREMOLDED FILLER
R.D.	ROOF DRAIN
REC.	RECEPTACLE
REINF.	REINFORCEMENT
REQ.	REQUIRED
RM.	ROOM
R.W.L.	RAIN WATER LEADER
S.A.P.	SPRAY-APPLIED ACOUSTICAL PLASTER
S.A.T.	SUSP. ACOUSTICAL TILE
SECT.	SECTION
SIM.	SIMILAR
SPEC.	SPECIFICATION
STD.	STANDARD
STL.	STEEL
STOR.	STORAGE
STRUCT.	STRUCTURAL
TB.	TACK BOARD
TEMP.	TEMPERATURE
TEMPD.	TEMPERED
T.O.	TOP OF
TOIL.	TOILET
T.O.M.	TOP OF MASONRY
T.O.S.	TOP OF STEEL
TYP.	TYPICAL
U/S	UNDERSIDE
U.V.	UNIT VENTILATOR
VCT	VINYL COMPOSITION TILE
VERT.	VERTICAL
VEST.	VESTIBULE
W/	WITH
W.C.	WATER CLOSETS
WD.	WOOD
WG.	WIRE GLASS
W.W.F.	WELDED WIRE FABRIC

MATERIALS LEGEND:

EARTH-UNTOUCHED	CONTINUOUS BLOCKING
EARTH-BACKFILL	INTERMITTENT BLOCKING
CONCRETE	COMPRESSIBLE FILLER
GRAVEL	INSULATION-RIGID
BRICK/FACE BRICK	INSULATION-BATT/BLANKET
CONCRETE MASONRY UNIT	ACOUSTIC TILE
GYPSUM BOARD	GLASS
PLYWOOD	FIBERBOARD
WOOD-FINISHED	STEEL
CARPET	ALUMINUM
CERAMIC TILE	PLASTIC LAMINATE

NOTES:

1. ALL BATHROOMS, KITCHENS & KITCHENETTES WITHIN ALL DWELLING UNITS SHALL BE HANDICAPPED ADAPTABLE.
2. ALL TOILETS & PANTRIES IN COMMERCIAL & RECREATION SPACES TO BE HANDICAPPED ACCESSIBLE.
3. MINIMUM SIZE ADAPTABLE KITCHEN OR KITCHENETTE AS PER NYC B.C. CHAPTER 11, SECTION 1107.
4. MINIMUM SIZE ADAPTABLE BATHROOM AS PER NYC B.C. CHAPTER 11, SECTION 1107.
5. ALL HANDICAPPED ACCESSIBLE DOORS SHOWN ON PLANS TO HAVE A MINIMUM OF 32" (2'-10" WIDTH) CLEARANCE & TO HAVE HARDWARE AND SADDLES COMPLYING WITH (ANSI A117.1), (SEE HANDICAPPED DETAILS & NOTES).
6. ALL NON FIRE RATED DOORS TO BE SOLID CORE.
7. ALL FIREPROOF SELF-CLOSING DOORS 'FPSC' TO BE 1½Hr. OR ¾Hr. FIRE RATED AS PER TABLE 715.3, SEE DOOR SCHEDULE.
8. ENCLOSURE OF VERTICAL EXITS, EXIT PASSAGEWAYS, HOISTWAYS AND SHAFTS TO BE 2Hr. FIRE RATED AS PER 2008 NYC BUILDING CODE.
9. FLOOR CONSTRUCTION INCLUDING BEAMS TO BE 1½Hr. FIRE RATED AS PER 2008 NYC BUILDING CODE.
10. COLUMNS AND GIRDERS TO BE 2Hr. FIRE RATED AS PER 2008 NYC BUILDING CODE.
11. ALL BATHROOMS TO BE MECHANICALLY VENTED BY AN EXHAUST SYSTEM HAVING A MINIMUM OF 50cfm.
12. ALL BATHROOM DOORS TO BE ½" UNDERCUT FOR AIR INGRESS.
13. ALL KITCHENETTE FLOOR AREAS TO BE 79 Sq. Ft. MAXIMUM.
14. ALL KITCHENETTES TO BE MECHANICALLY VENTED BY AN EXHAUST SYSTEM HAVING A MINIMUM. OF 120cfm.

DOB APPLICATIONS FILING NOTES:

1. ARCHITECTURAL WORK FILED UNDER NB APPLICATION # 301914739
2. STRUCTURAL WORK FILED UNDER APPLICATION # 320552460
3. SUPPORT OF EXCAVATION FILED UNDER APPLICATION # 320552460
4. PLUMBING & MECHANICAL SYSTEMS FILED UNDER APPLICATION #
5. SPRINKLER & STANDPIPE FILED UNDER APPLICATION #
6. FIRE ALARM SYSTEM FILED UNDER APPLICATION # 320584453
7. BOILER FILED UNDER SEPARATE APPLICATION #
8. BUILDERS PAVEMENT PLAN (BPP) FILED UNDER APPLICATION # 320582909
9. FIRE PROTECTION PLAN (FPP) FILED UNDER APPLICATION #

SPECIAL INSPECTIONS (TR-1):

• MASONRY		BC 1704.5
• CURTAIN WALLS, AND VENEERS		BC 1704.10
• FIRESTOP, DRAFTSTOP AND FIREBLOCK SYSTEMS		BC 1704.25
• FRAME INSPECTION		BC109.3.3
• ENERGY CODE COMPLIANCE INSPECTIONS	TR8	BC 109.3.5
• FIRE-RESISTANCE RATED CONSTRUCTION		BC 109.3.4

SPECIAL INSPECTIONS (TR-8):

• PROTECTION OF FOUNDATION	IA1, IIA1
• INSULATION PLACEMENT AND R VALUES	IA2, IIA2
• FENESTRATION THERMAL VALUES AND RATINGS	IA3, IIA3
• FENESTRATION RATINGS FOR AIR LEAKAGE	IA4, IIA4
• FENESTRATION AREAS	IA5, IIA5
• AIR SEALING AND INSULATION - VISUAL	IA6, IIA6
• PROJECTION FACTORS	IIA7

PLAN SYMBOLS - LEGEND

GYPSUM BOARD WALL (GWB) NOT FIRE RATED SEE WALL TYPES	E EXIT SIGN E EXIT SIGN W/ DIRECTION	BATH ROOM MECH. VENTILATION	WINDOW TAG: DETAIL NUMBER / ENLARGE DETAIL / SHEET NUMBER
1 HR. FIRE RATED WALL SEE WALL TYPES	REVISED AREA & REVISION NUMBER.	HB NON-FREEZE WALL HOSE BIB "RECESSED"	DOOR TAG: ELEVATION NUMBER / BUILDING ELEVATION / SHEET NUMBER
2 HR. FIRE RATED WALL SEE WALL TYPES	SD COMBINATION SMOKE & CARBON MONOXIDE DETECTOR: HARDWIRED SMOKE & CARBON MONOXIDE DETECTORS SHALL COMPLY WITH NYBC 907.2.9.1.3 & 908.7 AND SHALL BE PROVIDED ON THE CEILING OR WALL OUTSIDE OF EACH ROOM USED FOR SLEEPING PURPOSES WITHIN 15 FEET OF THE DOOR TO SUCH ROOM; IN EACH ROOM USED FOR SLEEPING PURPOSES; OR IN EACH STORY OF A DWELLING UNIT		WALL TAG: SECTION NUMBER / BUILDING SECTION / SHEET NUMBER
3 HR. FIRE RATED WALL SEE WALL TYPES		RAP FIRE ALARM REMOTE ANNUNCIATOR PANEL	
C.M.U. WALL SEE WALL TYPES FOR FIRE RATING		F FIRE ALARM MANUAL PULL STATION	SECTION NUMBER / DETAIL SECTION / SHEET NUMBER
POURED IN PLACE CONCRETE WALL REFER TO STRUCTURAL DRAWINGS	S/D SMOKE DETECTOR: "e" DENOTES ELEVATOR RECALL	FAP FIRE ALARM PANEL	EP ELECTRIC PANEL
FUTURE OUTWARD DOOR SWING OF ADAPTABLE BATH ROOM ONCE THE DWELLING UNIT IS OCCUPIED BY PERSON W/ PHYSICAL DISABILITY.	$\frac{T.D.}{MAX.} = \frac{X'\text{-}X''}{X'\text{-}X''}$ ACTUAL T.D. (TRAVEL DISTANCE) / MAX. T.D. (TRAVEL DISTANCE) ALLOWED	CO CARBON MONOXIDE SENSOR	H HEAT DETECTOR

KEY PLAN

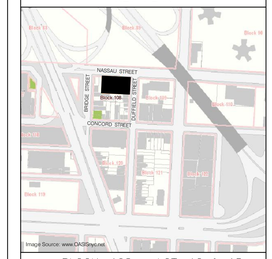

ZONING ANALYSIS

ADDRESS:	174 Nassau Street, Brooklyn, NY 11201
Block:	108
Lots:	12 (Interior Lot), 15 (Corner Lot)
Tentative Lot:	12
Zoning District(s):	C6-2 (R8 Equivalent)
Zoning Map:	12d
Lot Area:	13,162 s.f.
Max. FA:	79,235.2 s.f.
Community Board:	302, Brooklyn Community District 2
Proposed Use:	Residential Group R-2 Class A Multiple Dwellings, Quality Housing

Applicable ZR Section	Item	Required/Permitted - R8 District	Proposed	Compliance
11-15	Environmental Requirements	City Environmental Quality Review (CEQR): Prior to issuing a building permit, DOB to receive notice issued by OER stating that the environmental requirements related to the (E-117) designation have been met for that lot.	Notice to proceed will be provided to DOB prior to issuing building permit.	Complies
Use Regulations				
32-00	General Provisions, Uses Permitted	Use Groups 1, 2* (Residential); 3,4 (Community Facilities); 5-12 (Retail & Commercial).	Use Group 2, Residential.	Complies
22-12	Use Group 2	All residential uses and accessory uses.	Proposed multiple dwelling units and accessory uses.	Complies
Article III: Commercial District Regulations, Chapter 4 - Bulk Regulations for Residential Buildings in Commercial Districts				
34-01	Applicability of this Chapter	The bulk regulations of this Chapter apply to any zoning lot containing only residential building in any Commercial District in which such building is permitted.	Proposed building on the zoning lot contains only residential use.	Complies
34-011(b)	Quality Housing Program	In C6-2, the bulk regulations applicable to quality housing buildings may as an alternative, be applied under the same conditions set forth in ZR 23-011 & ZR 34-112.	Proposed residential building is complying with quality housing regulations. See ZR 23-011 & ZR 34-112 below	
34-10	Applicability of Residence District Bulk Regulations			
34-11	General Provisions	In C6, the bulk regulations of Article II, Chapter 3, shall apply to all residential buildings in accordance with the provisions of this Section, except as modified by the provisions of Sections 34-21 to 34-24, inclusive, relating to Exceptions to Applicability of Residence District Controls.	See ZR 34-21 to ZR 34-24 below.	
34-112	Residential Bulk Regulations in Other C1 or C2 Districts or in C3, C4, C5 or C6 Districts	In C6-2, the applicable bulk regulations are the bulk regulations for Residence District R8.	See below for Article II: Residence District Regulations, Chapter 3 - Residential Bulk Regulations in Residence Districts	
34-21	General Provisions	In C6, the bulk regulations applicable to residential buildings as set forth in section 34-11 (General Provisions) are modified by the provisions of Sections 34-22 (Modification of Floor Area and Open Space Regulations), 34-23 (Modification of Yard Regulations) and 34-24 (Modification of Height and Setback Regulations). The purpose of these modifications is to make the regulations set forth in Article II, Chapter 3, applicable to Commercial Districts.	See ZR 34-22, ZR 34-23 & ZR 34-24 below.	
34-22	Modification of Floor Area and Open Space Regulations	In C6, the floor area and open space regulations as set forth in Section 23-14 (Minimum Required Open space, Open Space Ratio, Maximum Lot Coverage and Maximum Floor Area Ratio), and made applicable to such districts in Section 34-11 (General Provisions), are modified as set forth in this Section.	See below for Article II: Residence District Regulations, Chapter 3 - Residential Bulk Regulations in Residence Districts.	
34-221	Maximum Floor Area Ratio	In district C6, the max. floor area ratio on a zoning lot shall be the applicable maximum floor area ratio permitted pursuant to the provisions of Article II, Chapter 3.	See below for Article II: Residence District Regulations, Chapter 3 - Residential Bulk Regulations in Residence Districts.	
34-23	Modifications of Yard Regulations			
34-231	Modification of Front Yard Requirements	In C6, no front yard shall be required for any residential building.	No front yard is provided.	Complies
34-232	Modification of Side Yard Requirements	In C6, no side yard shall be required for any residential building. However, if any open area extending along a side lot line is provided, such open area shall have a width of not less than eight feet.	Min. of 8 ft. side yard is provided.	Complies
34-24	Modification of Height and Setback Regulations	In C6, the height and setback regulations set forth in Article II, Chapter 3, and made applicable to such districts in Section 34-11 (General Provisions), are modified as set forth in this Section.	N/A	N/A
Article II: Residence District Regulations, Chapter 3 - Residential Bulk Regulations in Residence Districts				
23-011(b)	Quality Housing Program	In R8, the bulk regulations applicable to Quality Housing buildings may, as an alternative, be applied to zoning lots where buildings are developed or enlarged pursuant to all the requirements of the Quality Housing program.	Quality housing program requirements are provided See requirements below	Complies
23-03	Street Tree Planting in Residential Districts	Street tree planting to comply with ZR 26-41	See ZR 26-41 below	
23-10	Open Space and Floor Area Regulations			
23-13	Balconies			
23-132	Balconies in R8	Balconies may project into or over any required open area within a publicly accessible open area, a rear yard, an initial setback distance, any open areas not occupied by towers, any required side or rear setbacks, or any required open space, provided that such balcony: (a) shall not project by a distance greater than 7 ft. as measured from the plane surface of the building wall from which it projects; (b) shall not project into the minimum required distance between buildings on the same zoning lot; (c) shall not cover more than ten percent of the area designated as outdoor recreation space pursuant to ZR 28-30. (d) shall be unenclosed except for a parapet not exceeding 3'-8" in height or a railing not less than 50% open and not exceeding 4'-6" in height; However, such balconies may be recessed into a building wall up to a maximum depth of 6 ft. provided that at least 33% of the perimeter of such balcony is unenclosed except for a parapet or railing; (e) shall be located at or higher than the floor level of the third story of a building or at least 20 ft. above curb level; (f) shall have an aggregate length, at the level of any story, not exceeding 50% of the length at that level.	Proposed balconies are provided as follows: (a) Projection of 5 ft. from building wall. (b) One building is provided on the zoning lot. (c) Not projecting over required outdoor recreation space. (d) Railings are glass and metal frame and 3'-6" high. more than 33% of the perimeter is unenclosed. (e) Located at 4th floor through 10th floor. (f) less than 50% of the wall length at every level. 3 balconies are provided on the side yard on 4th through 10th floors = 11'-4" x 3 = 34' Length of level = 91' -11" X 50% = 45' 11-1/2" > 34' complies also see dwg A-003	Complies
23-145	For Residential buildings Developed or Enlarged Pursuant to The Quality Housing Program	Max. FAR permitted in R8 is 6.02 Max. permitted FA = 13,162 x 6.02 = 79,235.2 s.f. Max. permitted lot coverage in R8 (narrow street): 80% for Corner Lot = 8,733.5 x 0.80 = 6,986.8 s.f. 70% for Interior Lot = 4,393.3 x 0.70 = 3,075.3 s.f.	Proposed new building FA = 79,000.6 s.f. Proposed FAR = 79,000.6 / 13,162 = 6.00 See site chart (Z-002) Proposed new building is located on corner lot with interior lot portion. Proposed corner lot coverage = 6,966.1 s.f. /8,733.5 s.f. = 79.8 % Proposed interior lot coverage = 2,855.2 s.f./4,393.3 s.f. = 65.0 % See lot coverage diagram sheet (Z-004)	Complies
23-22	Maximum Number of Dwelling Units or Rooming Units	Max. permitted no. of DU = 79,235.2 / 740 = 107 DU	Proposed 103 DU	Complies
23-30	Lot Area and Lot Width Regulations			
23-32	Minimum Lot Area or Lot Width for Residences	In R8, min. lot area = 1,700 s.f., min. lot width = 18 ft.	Lot Area = 13,162 s.f., min. lot width = 150'-6" See Architectural Survey (V-010) & Site Plan (A-010)	Complies
23-40	Yard Regulations			
23-42	Level of Yards	The level of a yard or rear yard equivalent shall not be higher than curb level, except that natural grade level need not be disturbed in order to comply with this requirement.	No yard is provided. See Architectural Survey (V-010) & Site Plan (A-010)	Complies
23-54	Other Special Provisions for Rear Yards	The rear yard requirements set in ZR 23-47 (Minimum Required Rear Yards) shall be modified as set forth in this Section	See ZR 23-542 below.	
23-542	Along short dimension of block	In R6, R6B & R8, Whenever a front lot line of a zoning lot coincides with all or part of street line measuring less than 230 ft. in length between two intersecting streets, no rear yard shall be provided within 100 ft. of such street line.	Proposed zoning lot is located on street line of Nassau Street (short dimension of block) measuring 200'-6". No rear yard is provided.	Complies
23-60	Height And Setback Regulations			
23-62	Permitted Obstructions	The following shall not be considered obstructions and may thus penetrate a maximum height limit or front or rear sky exposure planes: (d) Chimneys or flues, with a total width not exceeding 10% of the aggregate width of street walls of a building at any given level (e) Decks and other surfaces for recreational activities not more than 3'-6" in height as measured from the max. building height limit. (g) Elevator or stair bulkheads (including shafts and vestibules not larger than 60 s.f.), roof water tanks and accessory mechanical equipment (including enclosures) other than solar or wind energy systems provided that: (1) Such obstructions shall be located not less than 10 ft. from street wall of a building, except that such obstructions need not be set back more than 25 ft. from a narrow street line or 20 ft. from a wide street line. However, such restrictions on location shall not apply to elevator or stair bulkheads (including shafts and vestibules), provided the aggregate width of street walls of such bulkheads within 10 ft. of street walls facing each street frontage, times their average height, in feet, shall not exceed an area equal to four times the width, in feet, of the street wall of the building facing such frontage. (2) All mechanical equipment shall be screened on all sides (3) Such obstructions and screening are contained within a volume that complies with one of the following: (i) The product, in s.f. of the aggregate width of street walls of such obstructions facing each street fronting, times their average height, shall not exceed an area equal to 8 ft. times the width in ft. of the street wall of the building facing such frontage; or (ii) the lot coverage of all such obstructions does not exceed 20% of the lot coverage of the building, and max. of 25 ft. in height if max. permitted building height is less than 120 ft. and max. of 40 ft. in height if max. permitted building height is 120 ft. or greater. (j) Parapet walls, not more than 4 ft. high as measured from max. building height limit. A guardrail with a surface at least 70% open or with opacity no more than 30% (as viewed in elevation), shall be permitted above a parapet wall or within 2 ft. of a parapet wall, provided such guardrail is not more than 4 ft. above the accessible level of a roof. Such restriction on guardrail height shall not apply when located beyond 2 ft. from parapet wall.	Proposed stair and elevator bulkheads are complying. See proposed bulkhead diagram sheet (Z-004) Elevator shaft and vestibule of 59.4 s.f. (gross) are provided. Rooftop Elevator Vestibule Area calculation: 11'-6" x 5'-2" = 59.4 s.f. See A-111 (Roof & Bulkhead Plan) Proposed parapet walls/glass railings are 3'-8" above the finished roof. The maximum building height allowed is 105' ft. The top of the glass railing is only 4" above the maximum building height. See building height & obstruction diagrams sheet (Z-004) and building section diagrams sheet (Z-005)	Complies
23-621(c)	Permitted Obstructions in Certain Districts	In R8, the permitted obstructions set forth in Section 23-62 shall apply to any building or other structure. In addition, a dormer may be allowed as a permitted obstruction within a required front setback distance. Such dormer may exceed a maximum base height provided that on any street frontage, the aggregate width of all dormers at the maximum base height does not exceed 60 percent of the width of the street wall of the highest story entirely below the maximum base height. For each foot of height above the maximum base height, the aggregate width of all dormers shall be decreased by one percent of the street wall width of the highest story entirely below the maximum base height.	Dormers are provided on the 9th - 10th floors See dormer diagram sheet (Z-003)	Complies
23-632(b)	Front Setbacks in Districts Where Front Yards Are Not Required	In R8, the provision of ZR (23-633) shall apply	See ZR (23-633) below	
23-633	Street Wall Location And Height And Setback Regulations in Certain Districts			
23-633(a)(3)	Street Wall Location And Height And Setback Regulations in Certain Districts	No street wall location provisions shall apply along any narrow street beyond 50 feet of their intersection with a wide street.		
23-633(b)(1)	Setback Regulations	Setbacks are required for all portions of building that exceed the max. base height as follows: (1) Setback with depth of at least 10 ft. on wide street & 15 ft. on narrow street.	The proposed building sets back a depth of 15 ft. min. on Nassau Street (narrow street) and 15 ft. min. on Duffield Street (narrow street) as required. See Elevations (A-200 thru A-203) & Site Plan (A-010).	Complies
23-633(d)	Base Height and Maximum Building Height	From table "Minimum base height, Maximum base height and Maximum building height": Minimum base height = 60 ft Maximum base height =80 ft Maximum Building Height = 105 ft	Proposed setback is on 9th floor at height of 80 ft Proposed building height is 101 ft. See building section diagrams sheet (Z-005)	Complies
23-80	Court Regulations, Minimum Distance Between Windows and Walls or Lot Lines and Open Area Requirements			
23-83	Building Walls Regulated by Other Than Minimum Spacing Requirements	In R8, when the provisions of ZR 23-82 do not apply, the min. distance between different walls of the same building shall conform to the regulations set forth in ZR 23-84, ZR 23-86 & ZR 23-87	Wide outer court is provided See ZR 23-84, ZR 23-86 & ZR 23-87 below	
23-84	Outer Court Regulations	In R8, outer courts shall be in compliance with the provisions of this section.	Outer courts are provided. See ZR 23-842 below.	
23-842	Wide Outer courts	In R8, if an outer court is 30 feet or more in width, the width of such outer court must be at least equal to the depth of such outer court, except that such width need not exceed 60 feet.	Outer court width provided = 91'-11", See 2nd Floor Plan (A-102) Outer court depth provided = 30'-0". See 2nd Floor Plan (A-102) Outer court width provided = 62'-4". See 9th Floor Plan (A-109) Outer court depth provided = 15'-0". See 9th Floor Plan (A-109)	Complies
23-86	Minimum Distance Between Legally Required Windows and Walls or Lot Lines	In R8, min. distance between legally required windows and walls or lot lines shall be as set forth in this section	See ZR 23-861	
23-861	General Provisions	In R8, the min. distance between a legally required window and (a) any wall; (b) a rear lot line, or vertical projection thereof; or (c) a side lot line, or vertical projection thereof; shall be 30 feet, measured in a horizontal plane at the sill level of, and perpendicular to, such window for the full width of the rough window opening; provided, however, that a legally required window may open on any outer court meeting the requirements of Section 23-84 (Outer Court Regulations).	Distance provided = 30'-0" min. from wall to property line.	Complies
23-87	Permitted Obstructions in Courts	In R8, the following obstructions shall be permitted within the min. area and dimensions needed to satisfy the requirements for a court: Window sills or similar projections not more than 4 in.; Fences; Open terraces, porches or steps; Recreational equipment.	Private roof terraces and privacy fencing proposed at 2nd floor. Balconies are provided, width of remaining court area is complying with wide outer court regulation. See Floor Plan.	Complies
23-89	Open Area Requirements for Residences			
23-892 (b)	In R6 through R10 Districts	In R8, on zoning lots containing a Quality Housing building, the entire area of the zoning lot between the street line and all street walls of the building and their prolongations shall be planted at ground level, or in raised planting beds that are permanently affixed to the ground, except that such plantings shall not be required at the entrances to and exits from the building, within driveways accessing off-street parking spaces located within, to the side, or rear of such building, or between commercial uses and the street line.	Areas between the street line and the building street walls are planted, except the building & parking entrance. See 1st Floor Plan (A-101)	Complies
26-40	Street Tree Planting and Planting Strip requirements			
26-41	Street Tree Planting Requirements	One tree shall be provided for every 25' of street frontage of the zoning lot; such trees shall be planted along the entire length of the curb of the street adjacent to the zoning lot. Street frontage: On Nassau Street = 150'-6", On Duffield Street = 88'-4" Total Street Frontage = 150'-6" + 88'-4" = 238'-10" No. of street trees required = 238'-10" / 25' = 9.55 = 10 trees The species and caliper of all street trees shall be determined by the Department of Parks & Recreation.	Existing 4 trees to remain, see Architectural Survey (V-001). On-site no. of trees = 1 tree Off-site no. of trees = 5 trees Total no. of trees provided = 10 trees The alternative location shall be determined by the Department of Parks & Recreation.	Complies
Article III: Commercial District Regulations, Chapter 6 - Accessory Off-Street Parking and Loading Regulations				
36-026	Applicability of Regulations to Quality Housing	On any zoning lot containing a Quality Housing building, all accessory off-street parking spaces shall comply with the provisions of Section 28-50 (PARKING FOR QULAITY HOUSING), inclusive.	See ZR 28-50 below	
36-10	Permitted Accessory Off-street Parking Spaces			
36-12	Maximum Size of Accessory Group Parking Facilities	In C6, no accessory group parking facility shall contain more than 150 off-street parking spaces or, in the case of a Quality Housing building, more than 200 spaces.	32 parking spaces are provided < 200 spaces	Complies
36-30	Required Accessory Off-street Parking Spaces For Residences When Permitted In commercial Districts			
36-33	Requirements Where Group Parking Facilities Are Provided	In C6, for residences developed under single ownership or control where group parking facilities are provided, the number of required accessory off-street parking spaces is as set forth in Section 25-23 (Requirements Where Group Parking Facilities Are Provided)	See ZR 25-23 below	
36-34	Modification of Requirements for Small zoning Lots	In C6, the requirements set forth in Section 36-33 (Requirements Where Group Parking Facilities are Provided), shall be modified in accordance with the provisions set forth in this Section.	See ZR 36-342 below	
36-342	Reduced Requirements in other C1 or C2 Districts or in C4, C5, or C6 Districts	In C6-2, for zoning lots of 10,000 or 15,000 square feet or less, the number of required accessory off-street parking spaces is 20 percent of the total number of dwelling units. required accessory off-street parking spaces = 103 x 0.2 = 20.6 = 21 parking spaces required	32 parking spaces are provided	Complies
36-40	Restrictions on Location and Use of Accessory Off-Street Parking Spaces			
36-46	Restrictions on Use of Accessory Off-Street Parking Spaces	In C6, all permitted or required accessory off-street parking spaces, open or enclosed, shall be used primarily for the owners, occupants, employees, customers, residents or visitors of the use or uses to which such spaces are accessory, except as set forth in this Section. (a) Any off-street parking spaces accessory to residences which are not needed by the occupants of such residences, may be rented to persons who are not occupants of such residences for the accommodation of private passenger motor vehicles used by such persons or may be occupied by car sharing vehicles, only as set forth in the following paragraph: (2) In C6, the number of spaces occupied by car sharing vehicles shall not exceed five spaces or 20 percent of all parking spaces, whichever is greater. Such spaces provided pursuant to paragraph (a) of this Section shall be made available to the occupants of the residences to which they are accessory within 30 days after written request is made to the landlord. In addition, the rental of such spaces to non-residents shall be subject to the restrictions applying to the specified districts as set forth in Sections 36-461 and 36-462, except that such restrictions shall not apply to spaces occupied by car sharing vehicles.	All provided parking spaces will be used for residence only.	Complies
36-50	Additional Regulations For Permitted or Required Accessory Off-Street Parking Spaces			
36-52	Size, Location and Identification of Spaces	In C6, all accessory off-street parking spaces shall comply with the size and location provisions of this Section.	See ZR 36-521 below	
36-521	Size of Spaces	In C6, for all accessory off-street parking spaces, open or enclosed, each 300 square feet of unobstructed standing or maneuvering area shall be considered one parking space. However, an area of less than 300 square feet, but in no event less than 200 square feet, may be considered as one space, where the layout and design of the parking area are adequate to permit convenient access and maneuvering in accordance with regulations promulgated by the Commissioner of Buildings, or where the developer or applicant for a building permit or certificate of occupancy certifies that such spaces will be fully attended. In no event shall the dimensions of any parking stall be less than 18 feet long and eight feet, six inches wide.	Parking stalls are 18 feet long and eight feet, six inches wide minimum. A minimum of 200 square feet of unobstructed standing or maneuvering area is provided per parking space. See Cellar Plan (A-100) and First Floor Plan (A-101).	Complies
36-522(a)	Location of parking spaces in certain districts	In C6-2, for quality housing building, residential building shall be located within a building or any open area on the zoning lot that is not between the street line and the street wall.	Provided parking spaces are enclosed inside the building. See Cellar Plan (A-100) and First Floor Plan (A-101).	Complies
36-53	Width of Curb Cuts and Location of Access to the Street	In C6, the entrances and exits of all permitted or required accessory group parking facilities and all permitted public parking lots or public parking garages with 10 or more spaces, shall be located not less than 50 feet from the intersection of any two street lines	Curb cut on Duffield Street is located more than 50 feet from the corner. See Site Plan (A-010)	Complies
36-532	Location and Width of Curb Cuts Accessing Residential Parking Spaces In Certain Districts	The provisions of this Section shall apply to all curb cuts accessing off-street parking spaces accessory to residences in Commercial District C6-2 where, as set forth in the table in Section 34-112, the applicable Residential District is R8. (a) All such curb cuts shall comply with the provisions of Section 25-631 (Location and width of curb cuts in certain districts), as set forth for the applicable building, building segment and Residence District. (b) All such curb cuts shall be prohibited on the wide street frontage of any zoning lot existing on April 14, 2010, with access to a narrow street;	See ZR 25-631 below. A curb cut is provided on Duffield Street (narrow street, 60' wide).	Complies
36-70	Bicycle Parking			Complies
36-711	Enclosed Bicycle Parking Spaces	In C6, bicycle parking is required as follow: For UG 2, 1 bicycle parking per 2 dwelling units is required. 1 bicycle parking for each 2 dwelling units is required Required no. of spaces = 103/2 = 51.5 = 52 bicycle spaces	Min. of 52 bicycle parking spaces are provided.	Complies
36-73	Restrictions on Operations, Size and Location of Bicycle Parking spaces	In C6, all enclosed bicycle parking spaces shall be fully enclosed and weather protected. Each bicycle space shall adjoin a rack or similar system for securing the bicycle. 15 s.f. of area shall be provided for each bicycle space. A plaque shall be placed at the exterior of the entry to the bicycle parking area with lettering at least 3/4 inches in height stating "Bicycle Parking". Min. required area = 52 x 6 = 312 s.f.	All Bicycle Parking spaces are enclosed with the signage as required. Bicycle parking space area provided = 714 s.f. See 1st Floor Plan (A-101)	Complies
36-75	Floor Area Exemption	Spaces provided for enclosed Bicycle Parking Spaces shall be excluded from the definition of floor area provided that: (a) Each space does not exceed 15 s.f. (b) the Bicycle Parking space provided meet the requirements of ZR 36-73	Bicycle parking space of 714 s.f. is provided on 1st floor and deducted from floor area.	Complies
Article II: Residence District Regulations, Chapter 5 - Accessory Off-Street Parking and Loading Regulations				
25-23	Requirements Where Group Parking Facilities are Provided	The required no. of accessory off-street parking spaces is 40% of the no. of dwelling units. No. of DU = 103 103 x 0.4 = 41.2 = 41 parking spaces required (see reduction requirement ZR 36-342)	See ZR 36-342 above	
25-631(e)	Location and Width of Curb Cuts in Certain Districts	All curb cuts on zoning lots with buildings containing residences shall comply with the provisions of this Section. The minimum width of a curb cut shall be eight feet, including splays. (e) In R8, for not more than 50 spaces, only one curb cut, having a maximum width of 12 feet, including splays, shall be permitted on any street frontage of a zoning lot. These curb cut provisions shall apply as follows: (2) In R8 Districts without a letter suffix, to Quality Housing Buildings or Quality Housing building segments;	32 parking spaces are provided. The proposed curb cut on Duffield Street is 12 feet wide, including splays. See Site Plan (A-010) & 1st Floor Plan (A-101)	Complies
Article II: Residence District Regulations, Chapter 8 - The Quality Housing Program				
28-01	Applicability	In R8, residential developments electing to use the optional Quality Housing bulk regulations in Article II, Chapter 3, shall comply with the Quality Housing Program standards and requirements set forth in this Chapter.	Quality housing requirements are provided.	Complies
28-11	Bulk Regulations	The bulk regulations for Quality Housing buildings are set forth in the provisions applicable to the Quality Housing Program in in Article II, Chapter 3.	See above for Article II: Residence District Regulations, Chapter 3 - Residential Bulk Regulations in Residence Districts.	
28-21	Size of dwelling units	A dwelling shall have an area of at least 400 square feet of floor area.	All units are more than 400 s.f., See area chart sheet (Z-002).	Complies
28-22	Windows	All windows in the residential portion of a development shall be double glazed.	All proposed windows to be double glazed. See Window Elevations (A-702).	Complies
28-23	Refuse storage and disposal	In R8, with 9 dwelling units or more, the refuse storage shall occur entirely within an enclosed area on the zoning lot, at least one for residential uses and one for commercial & community facility uses. residential refuse storage with min. of 2.9 cu.ft. per dwelling unit shall be provided. Required refuse storage room = 2.9 x 124 = 359.6 cu.ft. A refuse disposal room with min. 12 s.f. with no dimension less than 3'-0" shall be provided on each story that has entrances to dwelling units.	Provided residential refuse storage (compactor room) is located in the cellar floor of the proposed building. Refuse storages area provided (compactor room) = 240 sf. x 11 ft. high = 2,640 cu. ft. > 359.6 cu.ft. A refuse disposal room is provided on each floor from 2nd-10th floors with more than 12 s.f & min. dimension of 3'-6" See floor plans (A-100 thru A-110) and detail on G-006.	Complies
28-24	Laundry Facilities	1 washing machine per 20 d.u. & 1 dryer per 40 D.U.	Washers and dryers are provided in each unit, except some studio units. Common laundry room is provided on Cellar floor with 2 washers and 2 dryers. See floor plans (A-100 to A-110).	Complies
28-25	Daylight in Corridors	50% of a corridor F.A. can be deducted from F.A. when the following is provided: window with clear, no-tented, glazed area of at least 20 s.f. Window shall be directly visible from 50% of the corridor or from the vertical circulation core The window is located at least 20 ft. from a wall or a side or rear lot line.	Window with min. 20 s.f. is provided on the end of the corridor on the 2nd-10th floors, 50% of the FA of the corridor is deducted from FA. See area chart (Z-002). See floor plans (A-102 thru A-112).	Complies
28-31	Required Recreation Space	Required recreation space of 2.8% of Residential floor area 79,000.6 x 2.8% = 2,212.0 s.f.	Outdoor recreation space provided = 1,450 > 225 s.f. See Roof & Bulkhead Plan (A-111).	Complies
28-32	Standards for Recreation Space	The min. dimension of any recreation space shall be 15 feet. The min. size of any outdoor recreation space shall be 225 s.f., and the min. size of any indoor recreation space shall be 300 s.f. Indoor recreation space can be deducted from F.A. when it has window(s) measuring not less than 9.5% of total floor space of the room.	Indoor recreation space provided at Cellar = 1,268 s.f. Indoor recreation space provided at First FL = 1,210 s.f. > 300 s.f. Total recreation space = 1,268 (Cellar) + 1,210 (First) = 2,478 s.f. See Cellar and First Floor Plans (A-100 to A-101). The minimum dimension of indoor & outdoor recreation spaces is > 15 feet.	Complies
28-33	Planting Areas	The area of the zoning lot between the street line and the street wall of the building shall be planted at ground level, or in raised planting beds that are permanently affixed to the ground, pursuant to ZR 23-892.	See ZR 23-892 above.	
28-41	Density per Corridor	In R8, 50% of the corridor F.A. can be deducted when the no. of dwelling units served by a vertical core and corridor does not exceed 10 dwelling units.	No. of dwelling units per floor on 2nd - 8th floors vary from 11 unit to 13 units, no deduction applied. There are 8 dwelling units on the 9th floor & 6 dwelling units on the 10th floor, 50% of the FA of the corridor is deducted from FA. see area chart (A) (Z-002) See all floor plans (A-101 thru A-110)	Complies
28-50	Parking	Accessory off-street parking shall be provided as set forth in the applicable underlying district regulations	See parking analysis above, Article II chapter 5 and Article III Chapter 6	
28-51	Screening	All Open accessory off-street group parking facilities shall be screened from dwelling units, adjacent zoning lots and streets	No open accessory off-street parking is provided	Complies
28-53	Location of Accessory Parking	On-site accessory off-street parking shall be not permitted between the street line and the street wall of the building.	Accessory off-street parking is enclosed and provided in the cellar & 1st floors.	Complies

KEY PLAN

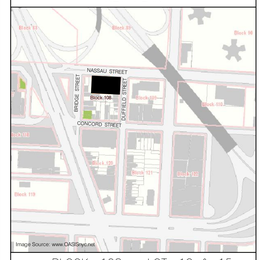

BLOCK: 108 LOT: 12 & 15

issue	rev	date	description
05		01/18/13	ISSUED FOR CONSTRUCTION
04		12/24/12	ISSUED TO DOB
03		12/14/12	100% CONSTRUCTION DOCUMENTS
02		11/09/12	REISSUED FOR RESUBMITTAL
01		07/31/12	ISSUED TO DOB

ISSUES/REVISIONS

MEP ENGINEER:
ETTINGER ENGINEERING ASSOCIATES
165 EIGHTH AVENUE, 24TH FLOOR
NEW YORK, NY 10018
TEL: (212) 244-2410
FAX: (212) 643-3606
email: ee@ettingeengineering.com
ww.ettingeengineering.com

STRUCTURAL ENGINEER:
WSP CANTOR SEINUK
STRUCTURAL ENGINEERS
228 East 45th Street, 3rd Floor, New York, NY 10017
Tel: (212) 487-5560 Fax: (646) 487-5501 www.wspgroup.com

GEOTECHNICAL ENGINEER:
RA CONSULTANTS LLC
Geotechnical Engineering
47 Wilkes Drive, Dumont, NJ 07628
Tel: 201-374-1794 Fax: 201-374-1795

INTERIOR DESIGNER:
ALEXANDER COMPAGNO
ARCHITECTURE + DESIGN
236 W. 26th Street Suite 809, New York, NY 10001
TEL. 646.638.3068 FAX: 646.638.8952

CLIENT:
PINK STONE CAPITAL GROUP
347 Fifth Avenue, Suite 1602, New York, NY 10016
Tel: (212) 686-5260 Fax: (212) 686-5915
www.pinkstonecapital.com

KARL FISCHER ARCHITECT
QPQ RIC IAA
530 BROADWAY, 9th FLOOR, NEW YORK, NY 10012
TEL: (212) 219-9733 FAX: (212) 219-8980
1420 NOTRE-DAME WEST, MONTREAL, QC H3C 1K9
TEL: (514) 933-4137 FAX: (514) 933-0409
WEB SITE: WWW.KARLFISCHER.COM
E-MAIL: KARL@KARLFISCHER.COM

SEAL
REGISTERED ARCHITECT KARL FISCHER 021282 STATE OF NEW YORK

project title
RESIDENTIAL DEVELOPMENT
174 NASSAU STREET, BROOKLYN, NY 11201

drawing title
ZONING ANALYSIS

dob no
NB #301914739

scale: N.T.S.	project no.: 11-65
date: NOV. 2011	sheet no.: 4 OF 98
drawn	drawing no.: Z-001.00
checked	

174 NASSAU STREET, BROOKLYN, NY 11201

BUILDING AREA CHART (A)

Floor	Gross Floor Area S.F.	Residential Common Area S.F.	Residential Sellable Area S.F.	Residential Rentable Area S.F.	Efficiency %	Mech. Deduction	Bicycle Parking	Other	Q.H. Floor Area Deduction				Floor Area Deduction	Zoning Floor Area	F.A.R.	Floor
									Refuse Room	Corridor Daylight 50%	Corridor Density 50%	Rec. Room				
CELLAR	11,935.7	11,935.7	0.0	0.0			0.0					1,268.0				**CELLAR**
1ST	12,631.9	12,631.9	0.0	0.0		260.2	713.6	8,540.4	0.0	123.6	0.0	1,210.2	10,848.0	1,784.0	0.14	**1ST**
2ND	9,390.5	2,560.5	6,830.0	6,350.0	0.80	108.0	0.0	815.7	12.0	403.0	0.0	0.0	1,338.7	8,051.8	0.61	**2ND**
3RD	9,821.3	1,430.3	8,391.0	7,776.0	0.86	127.6	0.0	0.0	12.0	410.8	0.0	0.0	550.4	9,270.9	0.70	**3RD**
4TH	9,821.3	1,430.3	8,391.0	7,776.0	0.86	127.6	0.0	0.0	12.0	410.8	0.0	0.0	550.4	9,270.9	0.70	**4TH**
5TH	9,821.3	1,430.3	8,391.0	7,776.0	0.86	127.6	0.0	0.0	12.0	410.8	0.0	0.0	550.4	9,270.9	0.70	**5TH**
6TH	9,821.3	1,430.3	8,391.0	7,776.0	0.86	127.6	0.0	0.0	12.0	410.8	0.0	0.0	550.4	9,270.9	0.70	**6TH**
7TH	9,821.3	1,430.3	8,391.0	7,776.0	0.86	127.6	0.0	0.0	12.0	410.8	0.0	0.0	550.4	9,270.9	0.70	**7TH**
8TH	9,821.3	1,430.3	8,391.0	7,776.0	0.86	127.6	0.0	0.0	12.0	410.8	0.0	0.0	550.4	9,270.9	0.70	**8TH**
9TH	7,916.3	1,319.3	6,597.0	6,040.0	0.85	118.0	0.0	0.0	12.0	360.5	360.5	0.0	851.0	7,065.3	0.54	**9TH**
10TH	6,972.5	1,129.5	5,843.0	5,232.0	0.84	104.9	0.0	0.0	12.0	313.9	313.9	0.0	744.6	6,227.9	0.47	**10TH**
ROOF	726.3		0.0	0.0				480.1					480.1	246.2	0.02	**ROOF**
TOTAL	108,501.0	38,158.7	69,616.0	64,278.0		1,356.7	713.6	9,836.2	108.0	3,665.7	674.4	2,478.2	17,564.8	79,000.6	6.00	**TOTAL**

UNIT CHART

Dwelling Units Rentable Area (S.F.)																										No. of Units Per Floor	Floor
A		B		C		D		E		F		G		H		J		K		L		M		N			
GROSS	NET	GROSS	NET	GROSS	NET	GROSS	NET	GROSS	NET	GROSS	NET	GROSS	NET	GROSS	NET	GROSS	NET	GROSS	NET	GROSS	NET	GROSS	NET	GROSS	NET		
																											CELLAR
																										0	**1ST**
842	769	576	524	579	666	769	693	592	545	436	400	436	400	600	545					531	484	794	718	675	606	11	**2ND**
842	769	576	524	579	666	769	693	592	545	436	400	436	400	600	545	603	547	958	879	531	484	794	718	675	606	13	**3RD**
842	769	576	524	579	666	769	693	592	545	436	400	436	400	600	545	603	547	958	879	531	484	794	718	675	606	13	**4TH**
842	769	576	524	579	666	769	693	592	545	436	400	436	400	600	545	603	547	958	879	531	484	794	718	675	606	13	**5TH**
842	769	576	524	579	666	769	693	592	545	436	400	436	400	600	545	603	547	958	879	531	484	794	718	675	606	13	**6TH**
842	769	576	524	579	666	769	693	592	545	436	400	436	400	600	545	603	547	958	879	531	484	794	718	675	606	13	**7TH**
842	769	576	524	579	666	769	693	592	545	436	400	436	400	600	545	603	547	958	879	531	484	794	718	675	606	13	**8TH**
842	769	576	524	579	666	769	693	868	773									1,100	961			1,078	947	785	707	8	**9TH**
842	769	576	524	1,133	1,013			671	597									1,250	1,101					1,371	1,228	6	**10TH**
																											ROOF
	6,921		4,716		6,341		5,544		5,185		2,800		2,800		3,815		3,282		7,336		3,388		5,973		6,177	103	**TOTAL**

BUILDING AREA CHART (B)

LOT AREA				**13,162.0** S.F.
MAX. PERMITTED F.A.R.				**6.02**
MAX. ALLOWABLE FLOOR AREA				
MAX. F.A. =	13,162.0	X	6.02	**79,235.2** S.F.
PROPOSED TOTAL GROSS FLOOR AREA				**108,501.0** S.F.
PROPOSED TOTAL FLOOR AREA DEDUCTION				**17,564.8** S.F.
PROPOSED TOTAL ZONING FLOOR AREA				**79,000.6** S.F.
PROPOSED F.A.R.				**6.00**
UNDERDEVELOPED ZONING FLOOR AREA				**234.7** S.F.

UNIT MIXTURE COUNT

UNIT TYPE	COUNT	%
STUDIO	21	20%
1 BEDROOM	46	45%
2 BEDROOM	19	18%
3 BEDROOM	1	1%
1 BEDROOM + H.O.	16	16%
TOTAL NUMBER OF UNITS	103	100%
MAX. ALLOWABLE NUMBER OF UNITS:	107	

3 Z-002.00 BUILDING AREA CHART
N.T.S.

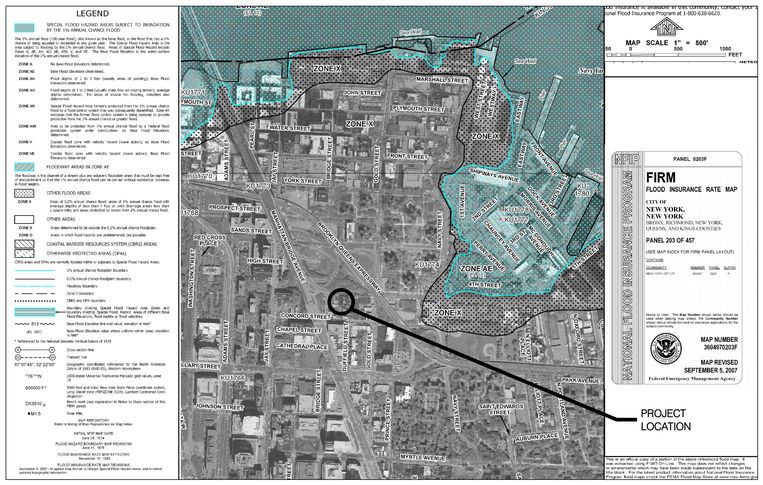

2 Z-002.00 FLOOD INSURANCE RATE MAP
N.T.S.

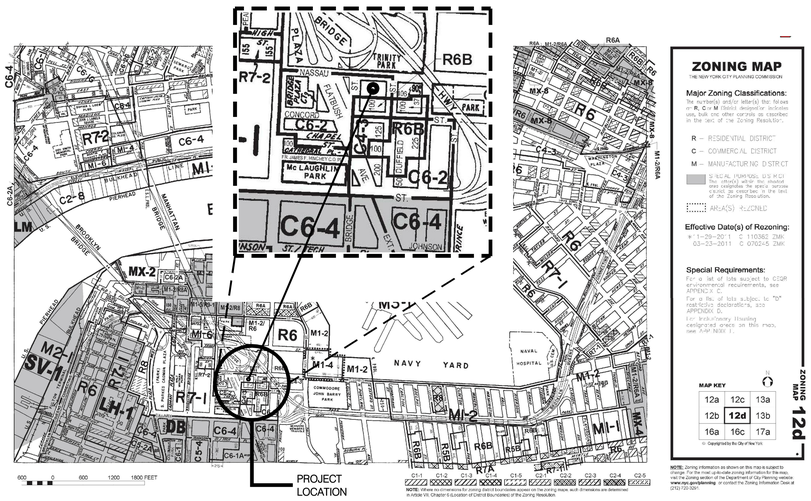

1 Z-002.00 ZONING MAP - MAP NO. 12d
N.T.S.

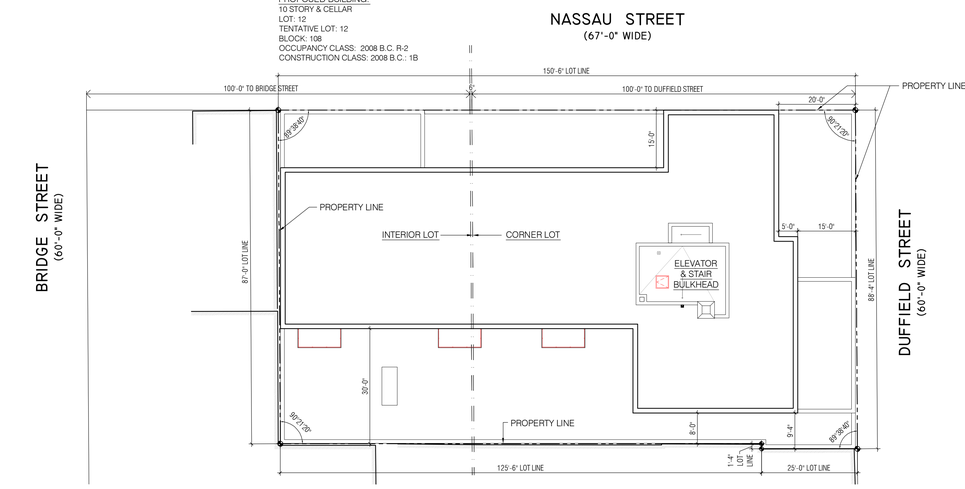

5 Z-002.00 PLOT PLAN
1/16" = 1'-0"

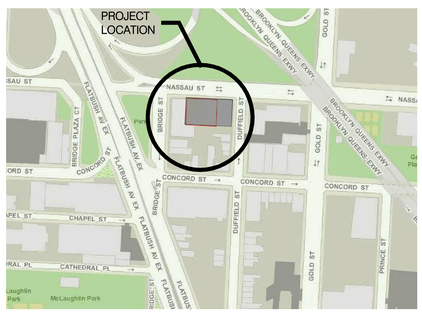

4 Z-002.00 SITE AERIAL VIEW
N.T.S.

KEY PLAN

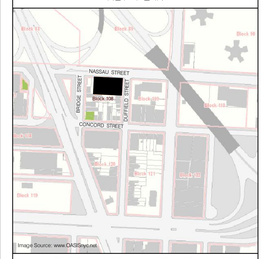

BLOCK: 108 LOT: 12 & 15

issue	rev	date	description
05		01/18/13	ISSUED FOR CONSTRUCTION
04		12/24/12	ISSUED FOR DOB
03		12/14/12	100% CONSTRUCTION DOCUMENTS
02		11/09/12	REISSUED FOR RESUBMITTAL
01		07/31/12	ISSUED TO DOB

ISSUES/REVISIONS

MEP ENGINEER: ETTINGER ENGINEERING ASSOCIATES
505 EIGHTH AVENUE, 24TH FLOOR
NEW YORK, NY 10018
TEL: (212) 244-2410
FAX: (212) 643-0506
email: ee@ettingerengineering.com
www.ettingerengineering.com

STRUCTURAL ENGINEER: WSP CANTOR SEINUK STRUCTURAL ENGINEERS
228 East 45th Street, 3rd Floor, New York, NY 10017
Tel: (212) 497-5500 Fax: (646) 497-5501 www.wspgroup.com

GEOTECHNICAL ENGINEER: RA CONSULTANTS LLC Geotechnical Engineering
47 Wilknes Drive, Dumont, NJ 07628
Tel: 201-374-1794 Fax: 201-374-1795

INTERIOR DESIGNER: ALEXANDER COMPAGNO ARCHITECTURE + DESIGN
236 W. 26th Street Suite 805, New York, NY 10001
TEL: 646.638.8008 FAX: 646.638.8992

CLIENT: PINK STONE CAPITAL GROUP
347 Fifth Avenue, Suite 1602, New York, NY 10016
Tel: (212) 686-5265 Fax: (212) 686-5915
www.pinkstonecapital.com

KARL FISCHER ARCHITECT
530 BROADWAY, 9th FLOOR, NEW YORK, NY 10012
TEL: (212) 219-9733 FAX: (212) 219-9380
1420 NOTRE-DAME WEST, MONTREAL, QC H3C 1K9
TEL: (514) 933-4137 FAX: (514) 933-0409
WEB SITE: WWW.KFARCHITECT.COM
E-MAIL: KARL@KFARCHITECT.COM
SEAL: REGISTERED ARCHITECT KARL FISCHER 021282 STATE OF NEW YORK

project title: RESIDENTIAL DEVELOPMENT
174 NASSAU STREET, BROOKLYN, NY 11201

drawing title: ZONING ANALYSIS

dob no: NB #301914739

scale: AS SHOWN	project no.: 11-65
date: NOV. 2011	sheet no.: 5 OF 98
drawn	drawing no.: Z-002.00
checked	

INTERIOR LOT AREA COVERAGE			
BUILDING			AREA (SF)
TAG	LENGTH	WIDTH	
01	50'-3"	57'-0"	2,855.2
			2,855.2

INTERIOR LOT AREA COVERAGE:

Max. Permitted Lot Area Coverage
= 4,393.3 SF x 0.70 = 3,075.3 SF

Proposed Total Lot Area Coverage
= 2,855.2 SF < 3,075.3 SF

Proposed Lot Area Coverage Percentage
= 2,855.2 SF / 4,393.3 SF = 65.0 % < 70%

CORNER LOT AREA COVERAGE			
BUILDING			AREA (SF)
TAG	LENGTH	WIDTH	
01	42'-0"	57'-0"	2,384.1
02	58'-0"	79'-0"	4,582.0
			6,966.1

CORNER LOT AREA COVERAGE:

Max. Permitted Lot Area Coverage
= 8,733.3 x 0.80 = 6,986.6

Proposed Total Lot Area Coverage
= 6,966.1 SF < 6,986.6

Proposed Lot Area Coverage Percentage
= 6,966.1 SF / 8,733.5 SF = 79.8 %

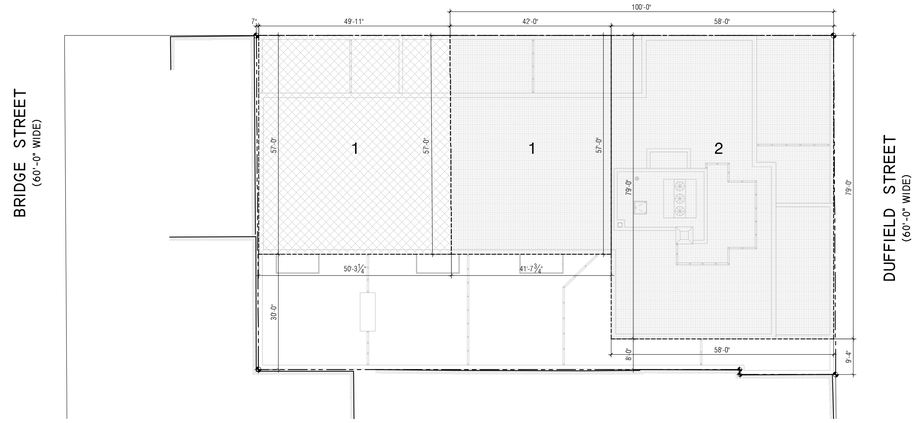

2 LOT COVERAGE DIAGRAM
Z-003.00 1/16" = 1'-0"

NASSAU STREET

FRONT WALL DORMER CALCULATIONS AS PER ZR 23-621(c):

Min. Required Setback = 15'-0" (Narrow Street)
Proposed Setback = 15'-0" & 20'-0"

(9th FLOOR)

Street Wall Width = 149'-11"
Dormer Height Above Max. Permitted Base Height = 10'-0" = 10% Reduction
Max. Allowed Dormer Width = 60% x 149'-11" = 89'-11 3/8"
Reduced Dormer Width = 10% x 89'-11 3/8" = 9'-0"
Max. Permitted Dormer Width = 89'-11 3/8" - 9'-0" = 80'-11 1/2"
Proposed Dormer Width = 37'-7" + 30'-0" = 67'-7" < 80'-11 1/2" (Complies)

(10th FLOOR)

Street Wall Width = 149'-11"
Dormer Height Above Max. Permitted Base Height = 21'-0" = 21% Reduction
Max. Allowed Dormer Width = 60% x 149'-11" = 89'-11 3/8"
Reduced Dormer Width = 21% x 89'-11 3/8" = 18'-10 5/8"
Max. Permitted Dormer Width = 89'-11 3/8" - 18'-10 5/8" = 71'-0 3/4"
Proposed Dormer Width = 30'-0" < 71'-0 3/4" (Complies)

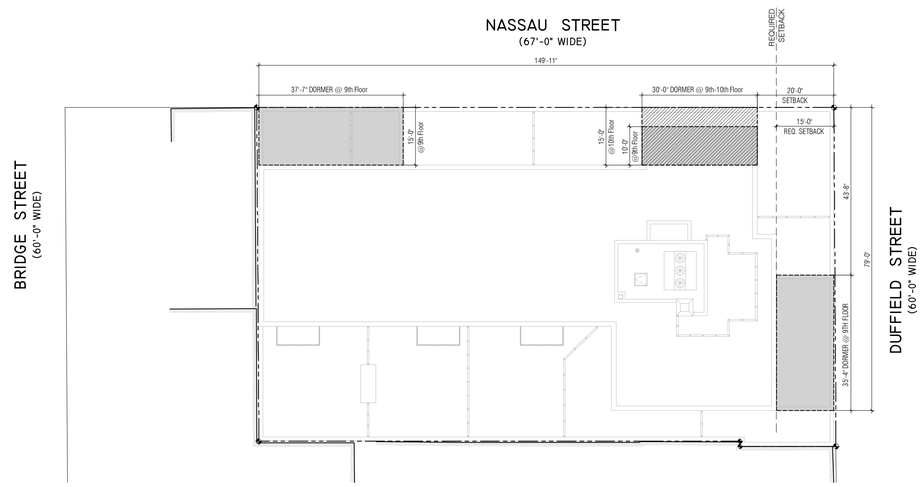

DUFFIELD STREET

FRONT WALL DORMER CALCULATIONS AS PER ZR 23-621(c):

Min. Required Setback = 15'-0" (Narrow Street)
Proposed Setback = 15'-0" & 20'-0"

(9th FLOOR)

Street Wall Width = 79'-0"
Dormer Height Above Max. Permitted Base Height = 10'-0" = 10% Reduction
Max. Allowed Dormer Width = 60% x 79'-0" = 47'-4 3/4"
Reduced Dormer Width = 10% x 47'-4 3/4" = 4'-8 7/8"
Max. Permitted Dormer Width = 47'-4 3/4" - 4'-8 7/8" = 42'-7 7/8"
Proposed Dormer Width = 35'-4" < 42'-7 7/8" (Complies)

4 DORMER DIAGRAM (PLAN)
Z-003.00 1/16" = 1'-0"

LOT AREA			
LOT SEGMENTS			AREA (SF)
TAG	WIDTH	LENGTH	
A	87'-0"	151'-0"	13,093.5
B	1'-4"	25'-0"	33.3
			13,126.8

NASSAU STREET
(67'-0" WIDE)

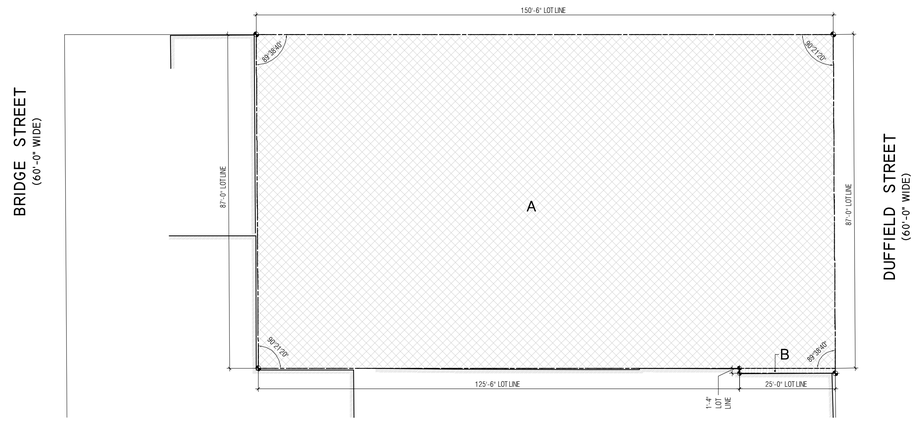

1 LOT AREA CALCULATION DIAGRAM
Z-003.00 1/16" = 1'-0"

BUILDING BASE PLANE CALCULATION:

Elev. 50.99'
Elev. 47.99'
Elev. 45.23'
Elev. 43.96'
Elev. 42.67'
Elev. 41.92'
Elev. 40.06'
Total: 312.82'

Base Plane = 312.82 / 7 = 44.69'

NASSAU STREET
(67'-0" WIDE)

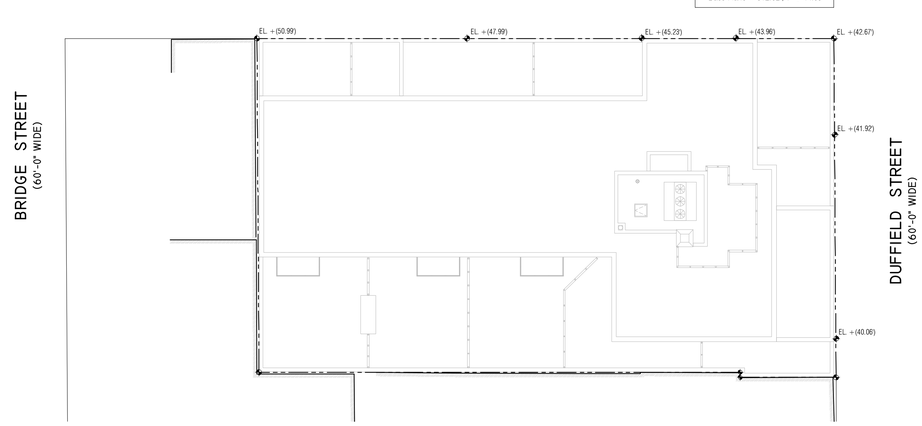

3 BASE PLANE CALCULATION DIAGRAM
Z-003.00 1/16" = 1'-0"

KEY PLAN

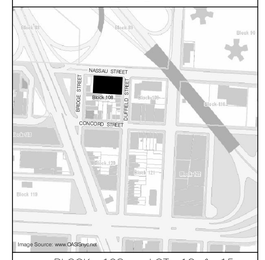

BLOCK: 108 LOT: 12 & 15

issue	rev	date	description
05		01/18/13	ISSUED FOR CONSTRUCTION
04		12/24/12	ISSUED TO DOB
03		12/14/12	100% CONSTRUCTION DOCUMENTS
02		11/09/12	REISSUED FOR RESUBMITTAL
01		07/31/12	ISSUED TO DOB

ISSUES/REVISIONS

MEP ENGINEER:
ETTINGER ENGINEERING ASSOCIATES
305 EIGHTH AVENUE, 24TH FLOOR
NEW YORK, NY 10018
TEL: (212) 244-2410
FAX: (212) 643-3696
email: mail@ettingerengineering.com
www.ettingerengineering.com

STRUCTURAL ENGINEER:
WSP CANTOR SEINUK STRUCTURAL ENGINEERS
228 East 45th Street, 3rd Floor, New York, NY 10017
Tel: (212) 687-5560 Fax: (646) 687-5501 www.wspgroup.com

GEOTECHNICAL ENGINEER:
RA CONSULTANTS LLC
Geotechnical Engineering
47 Wilkes Drive, Dumont, NJ 07628
Tel: 201-374-1794 Fax: 201-374-1795

INTERIOR DESIGNER:
ALEXANDER COMPAGNO
ARCHITECTURE + DESIGN
236 W. 26th Street Suite 803, New York, NY 10001
TEL: 646.638.9048 FAX: 646.638.9050

CLIENT:
PINK STONE CAPITAL GROUP
347 Fifth Avenue, Suite 1602, New York, NY 10016
Tel: (212) 686-5260 Fax: (212)686-5915
www.pinkstonecapital.com

KARL FISCHER ARCHITECT
QAQ QAA RAIC/ AIA
530 BROADWAY, 9th FLOOR, NEW YORK, NY 10012
TEL: (212) 219-9733 FAX: (212) 219-8980
1420 NOTRE-DAME WEST, MONTREAL, QC H3C 1K9
TEL: (514) 933-4127 FAX: (514) 933-0409
WEB SITE: WWW.KFARCHITECT.COM
E-MAIL: KARL@KFARCHITECT.COM

SEAL: REGISTERED ARCHITECT KARL FISCHER 021284 STATE OF NEW YORK

project title
RESIDENTIAL DEVELOPMENT
174 NASSAU STREET, BROOKLYN, NY 11201

drawing title
ZONING ANALYSIS

dob no
NB #301914739

scale 1/16" = 1'-0"	project no. 11-65
date NOV. 2011	sheet no. 6 OF 97
drawn	drawing no. Z-003.00
checked	

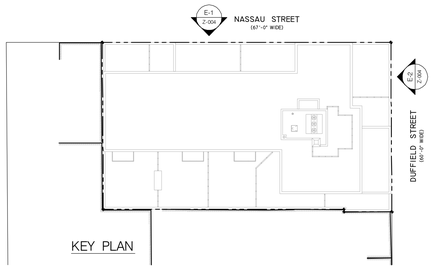

STAIR/ELEVATOR BULKHEAD CALCULATIONS (DUFFIELD STREET):
AS PER ZR 23-62 PERMITTED OBSTRUCTIONS (g):
MAXIMUM PERMITTED AGGREGATE OBSTRUCTION WIDTH = 30'-0"
MAXIMUM SF OF PERMITTED OBSTRUCTIONS = 8 x STREET WALL WIDTH = 8 x 88'-3" = 706.0 SF
PROPOSED AGGREGATE PERMITTED OBSTRUCTION WIDTH =(19'-7" +5'-2") = 24'-9"
PROPOSED AVERAGE BULKHEAD HEIGHT ABOVE BUILDING HEIGHT = (27'-6" +12'-8")/2 = 20'-1"
PROPOSED SF OF PERMITTED OBSTRUCTIONS = 24'-9" x 20'-1" = 497.1 SF < 706.0 SF OK

STAIR/ELEVATOR BULKHEAD CALCULATIONS (NASSAU STREET):
AS PER ZR 23-62 PERMITTED OBSTRUCTIONS (g):
MAXIMUM PERMITTED AGGREGATE OBSTRUCTION WIDTH = 30'-0"
MAXIMUM SF OF PERMITTED OBSTRUCTIONS = 8 x STREET WALL WIDTH = 8 x 149'-11" = 1,199.3 SF
PROPOSED AGGREGATE PERMITTED OBSTRUCTION WIDTH = 24'-3"
PROPOSED AVERAGE BULKHEAD HEIGHT ABOVE BUILDING HEIGHT = 27'-6"
PROPOSED SF OF PERMITTED OBSTRUCTIONS = 24'-3" x 27'-6" = 666.9 SF < 1,199.3 SF OK

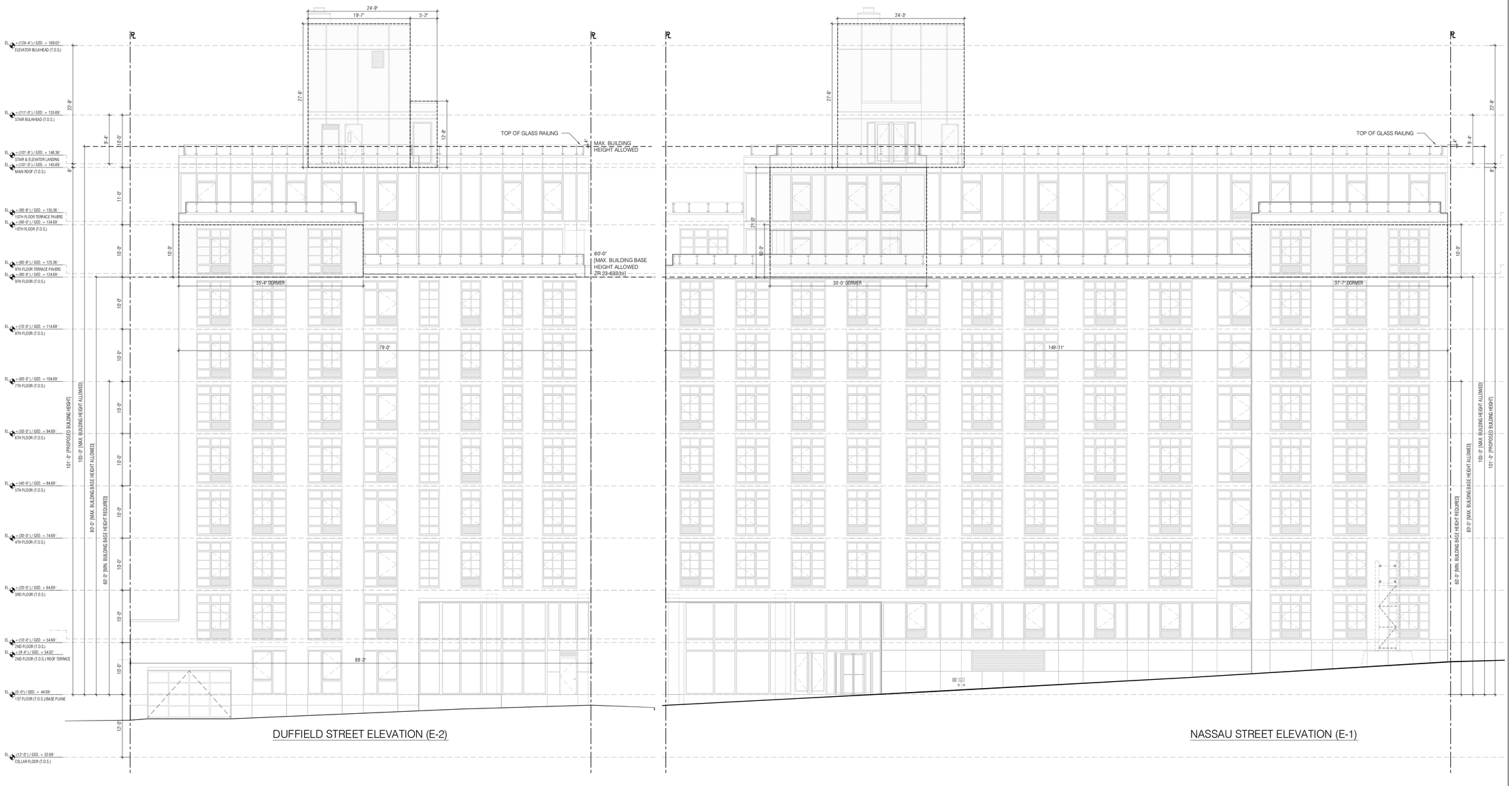

DUFFIELD STREET ELEVATION (E-2)

NASSAU STREET ELEVATION (E-1)

1 Z-004.00 — BUILDING HEIGHT & OBSTRUCTION DIAGRAMS
1/8" = 1'-0"

KEY PLAN

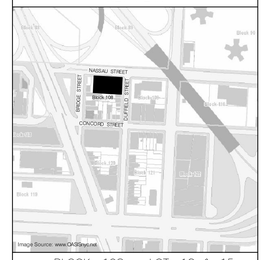

BLOCK: 108 LOT: 12 & 15

issue	rev	date	description
05		01/18/13	ISSUED FOR CONSTRUCTION
04		12/24/12	ISSUED TO DOB
03		12/14/12	100% CONSTRUCTION DOCUMENTS
02		11/09/12	REISSUED FOR RESUBMITTAL
01		07/31/12	ISSUED TO DOB

ISSUES/REVISIONS

MEP ENGINEER:
ETTINGER ENGINEERING ASSOCIATES
555 EIGHTH AVENUE, 24TH FLOOR
NEW YORK, NY 10018
TEL: (212) 244-2400
FAX: (212) 643-3696
email: mail@ettingerengineering.com
www.ettingerengineering.com

STRUCTURAL ENGINEER:
WSP CANTOR SEINUK
STRUCTURAL ENGINEERS
228 East 45th Street, 3rd Floor, New York, NY 10017
Tel: (212)-487-5500 Fax: (646)-487-5501 www.wspgroup.com

GEOTECHNICAL ENGINEER:
RA CONSULTANTS LLC
Geotechnical Engineering
47 Wilkes Drive, Dumont, NJ 07628
Tel: 201-374-1794 Fax: 201-374-1795

INTERIOR DESIGNER:
ALEXANDER COMPAGNO
ARCHITECTURE + DESIGN
236 W. 26th Street Suite 803, New York, NY 10001
TEL: 646-638-5048 FAX: 845-8358282

CLIENT:
PINK STONE CAPITAL GROUP
347 Fifth Avenue, Suite 1602, New York, NY 10016
Tel: (212)-686-5260 Fax: (212)686-5915
www.pinkstonecapital.com

KARL FISCHER ARCHITECT
OAQ OAA RAIC AIA
530 BROADWAY, 9th FLOOR, NEW YORK, NY 10012
TEL: (212) 219-9733 FAX: (212) 219-8980
1420 NOTRE-DAME WEST, MONTREAL, QC H3C 1K9
TEL: (514) 933-4137 FAX: (514) 933-0409
WEB SITE: WWW.KFARCHITECT.COM
E-MAIL: KARL@KFARCHITECT.COM

SEAL
REGISTERED ARCHITECT
KARL FISCHER
021284
STATE OF NEW YORK

project title
RESIDENTIAL DEVELOPMENT
174 NASSAU STREET, BROOKLYN, NY 11201

drawing title
ZONING ANALYSIS
---

dob no
NB #301914739

scale 1/8" = 1'-0"	project no. 11-65
date NOV. 2011	sheet no. 7 OF 97
drawn	drawing no. Z-004.00
checked	

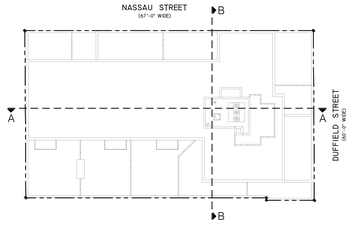

KEY PLAN

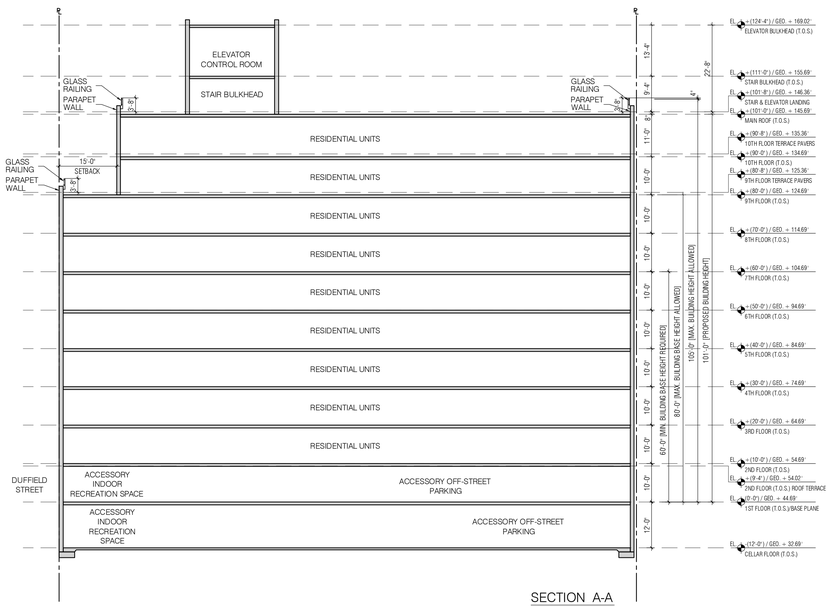

SECTION A-A

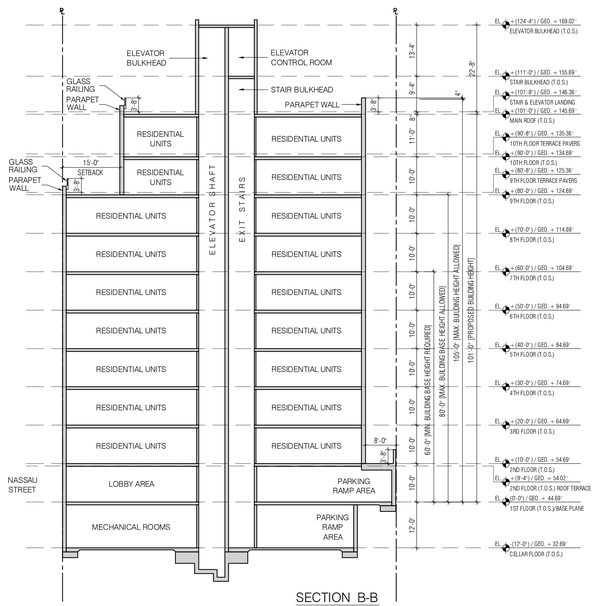

SECTION B-B

1 / Z-005.00 BUILDING SECTION DIAGRAMS

1/16" = 1'-0"

KEY PLAN

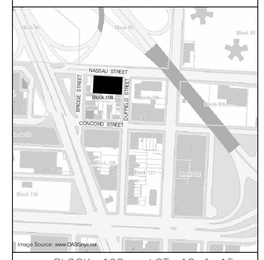

BLOCK: 108 LOT: 12 & 15

issue	rev	date	description
05		01/18/13	ISSUED FOR CONSTRUCTION
04		12/24/12	ISSUED TO DOB
03		12/14/12	100% CONSTRUCTION DOCUMENTS
02		11/09/12	REISSUED FOR RESUBMITTAL
01		07/31/12	ISSUED TO DOB

ISSUES/REVISIONS

MEP ENGINEER:
ETTINGER ENGINEERING ASSOCIATES
305 EIGHTH AVENUE, 24TH FLOOR
NEW YORK, NY 10018
TEL: (212) 244-2430
FAX: (212) 643-0696
email: ee@ettingerengineering.com
www.ettingerengineering.com

STRUCTURAL ENGINEER:
WSP CANTOR SEINUK STRUCTURAL ENGINEERS
228 East 45th Street, 3rd Floor, New York, NY 10017
Tel: (212) 497-5560 Fax: (646) 497-5501 www.wspgroup.com

GEOTECHNICAL ENGINEER:
RA CONSULTANTS LLC
Geotechnical Engineering
47 Wilkes Drive, Dumont, NJ 07628
Tel: 201-374-1794 Fax: 201-374-1795

INTERIOR DESIGNER:
ALEXANDER COMPAGNO
ARCHITECTURE + DESIGN
230 W. 39th Street Suite 805 New York, NY 10018
TEL: 646-658-9258 FAX: 646-658-9282

CLIENT:
PINK STONE CAPITAL GROUP
347 Fifth Avenue, Suite 1602, New York, NY 10016
Tel: (212) 686-5260 Fax: (212) 686-5915
www.pinkstonecapital.com

KARL FISCHER ARCHITECT
OAQ OAA RAIC AIA
530 BROADWAY, 8th FLOOR, NEW YORK, NY 10012
TEL: (212) 219-9733 FAX: (212) 219-8980
1420 NOTRE-DAME WEST, MONTREAL, QC H3C 1K9
TEL: (514) 933-4137 FAX: (514) 933-0409
WEB SITE: WWW.KFARCHITECT.COM
E-MAIL: KARL@KFARCHITECT.COM

SEAL: REGISTERED ARCHITECT KARL FISCHER 021282 STATE OF NEW YORK

project title
RESIDENTIAL DEVELOPMENT
174 NASSAU STREET, BROOKLYN, NY 11201

drawing title
ZONING ANALYSIS
---

dob no
NB #301914739

scale 1/16" = 1'-0"	project no. 11-65
date NOV. 2011	sheet no. 8 OF 97
drawn	drawing no. Z-005.00
checked	

BICYCLE PARKING ANALYSIS

LOT AREA: 13,126.6 SF BLOCK: 108 LOTS: 12 & 15	ZONING : C6-2 (R8 Equivalent) ZONING MAP: 12d COMMUNITY BOARD: 302, Brooklyn Community District 2 PROPOSED USE: Residential Group R-2 Class A Multiple Dwellings, Quality Housing

	ZONING REGULATIONS:	CONFORMING CONDITIONS:
ZR 32-00	GENERAL PROVISIONS, USES PERMITTED: Use Groups 1,2 (Residential); 3,4 (Community Facilities); 5-12 (Retail & Commercial)	PROPOSED: Use Group 2, Residential
ZR 22-12	USE GROUP 2: All residential uses and accessory uses.	PROPOSED: Multiple dwelling units and accessory uses.
ZR 36-70	BICYCLE PARKING	
ZR 36-711	ENCLOSED BICYCLE PARKING SPACES: In C6, bicycle parking is required as follows: For UG 2, 1 bicycle parking per 2 dwelling units is required. 1 bicycle parking for each 2 dwelling units is required Required no. of spaces = 103/2 = 51.5 = 52 bicycle spaces	PROVIDED: 83 bicycle racks
ZR 36-73	RESTRICTIONS ON OPERATIONS, SIZE, AND LOCATION OF BICYCLE PARKING SPACES: In C6, all enclosed bicycle parking spaces shall be fully enclosed and weather protected. Each bicycle space shall adjoin a rack or similar system for securing the bicycle. 15 s.f. of area shall be provided for each bicycle space. A plaque shall be placed at the exterior of the entry to the bicycle parking area with lettering at least 3/4 inches in height stating "Bicycle Parking". Min. required area = 52 x 6 = 312 s.f.	All Bicycle Parking spaces are enclosed with the signage as required. Bicycle parking space area provided = 714 s.f.
ZR 36-75	FLOOR AREA EXEMPTION: Spaces provided for enclosed Bicycle Parking Spaces shall be excluded from the definition of floor area provided that: (a) Each space does not exceed 15 s.f. (b) the Bicycle Parking space provided meets the requirements of ZR 36-73	Bicycle parking space of 714 s.f. is provided on 1st floor and deducted from floor area. 714 s.f. / 83 bicycle racks = 8.6 s.f. per bicycle rack

36-73
Restrictions on Operation, Size and Location of Bicycle Parking Spaces

C1 C2 C3 C4 C5 C6 C7 C8

In all districts, as indicated, all #accessory# bicycle parking spaces shall be provided on the same #zoning lot# as the #building# or #use# to which such spaces are #accessory#, except as provided in Section 36-74 (Certification for Off-Site Bicycle Parking Spaces).

All enclosed #accessory# bicycle parking spaces shall be surrounded on all sides by a solid enclosure, except where a parking garage is open at the sides, and covered by a roof for weather protection. Each bicycle space shall adjoin a rack or similar system for securing the bicycle. Bicycle parking spaces shall be located in an area secured by a lock or similar means, or adjoin a securely-anchored rack to which the bicycle frame and at least one wheel can be locked. Fifteen square feet of area shall be provided for each bicycle space. However, the area for each bicycle space may be reduced by up to nine square feet per bicycle if the Commissioner of Buildings certifies that a layout has been submitted to adequately accommodate the specified number of bicycles.

A plaque shall be placed at the exterior of the entry to the bicycle parking area, outside any locked door, with lettering at least three-quarter inches in height stating "Bicycle Parking."

All required bicycle parking spaces that are #accessory# to #residences# shall be made available for the storage and independent access of the bicycles used by the occupants of such #residences#.

All required bicycle parking spaces that are #accessory# to a #commercial# or #community facility use# shall be made available for the storage and independent access of bicycles used by the employees of such #use#, except that bicycle parking spaces #accessory# to colleges or universities must be accessible to all authorized users of such #building#, and that bicycle parking spaces #accessory# to #community facilities# with sleeping accommodations may be accessible to the occupants of such facility.

Bicycle spaces may be located in a room secured by a lock, or similar means, provided that access is through a commonly-accessible area and access is made available to eligible users on an equal basis.

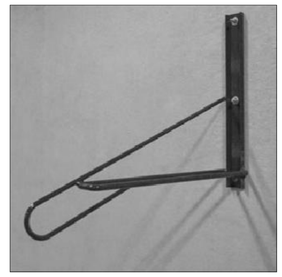

2 / Z-006.00 — MADRAX BICYCLE RACK
N.T.S.

NASSAU STREET
(67'-0" WIDE)

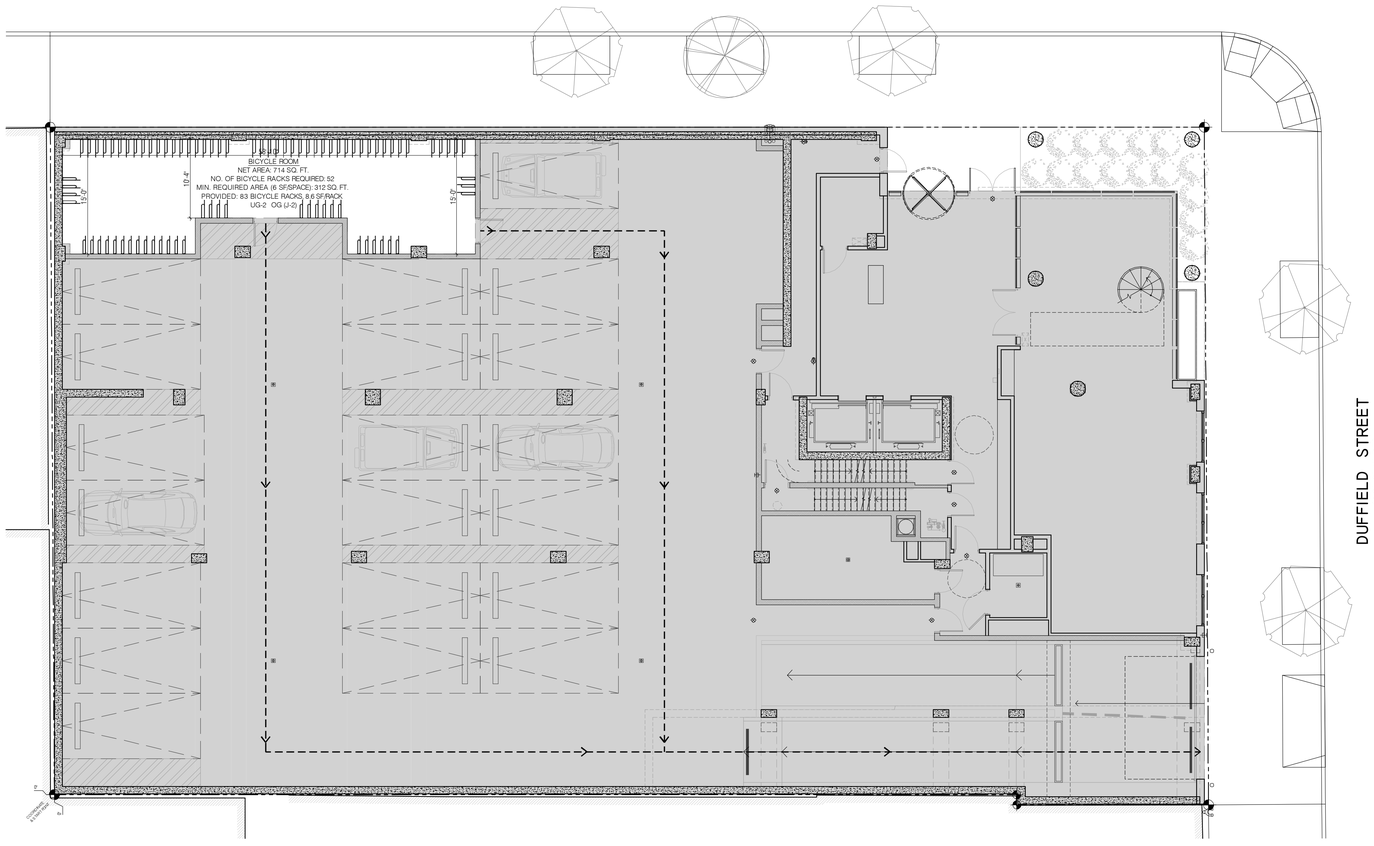

LEGEND

BICYCLE STORAGE ROOM

PATH TO EXTERIOR

1 / Z-006.00 — BICYCLE PARKING LOCATION
1/8" = 1'-0"

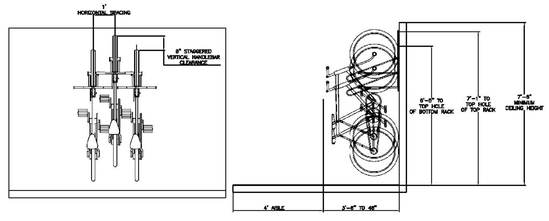

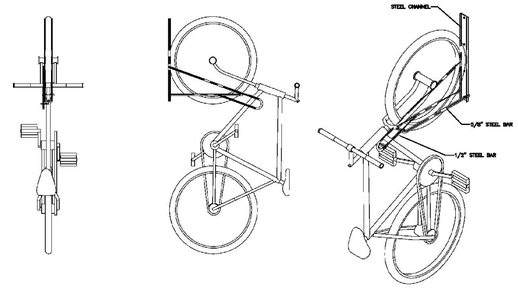

PRODUCT: BSV-1-WM
DESCRIPTION: BIKE STORAGE VERTICAL, 1 BIKE, WALL MOUNT
DATE: 8-7-09
ENG: DLW

CONFIDENTIAL DRAWING AND INFORMATION IS NOT TO BE COPIED OR DISCLOSED TO OTHERS WITHOUT THE CONSENT OF TRILARY, INC. SPECIFICATIONS ARE SUBJECT TO CHANGE WITHOUT NOTICE. ©2007 TRILARY, INC. ALL PROPRIETARY RIGHTS RESERVED.

NOTES:
1. INSTALL BIKE RACKS ACCORDING TO MANUFACTURER'S SPECIFICATIONS.
2. CONSULTANT TO SELECT COLOR(FINISH), SEE MANUFACTURER'S SPECIFICATIONS.
3. SEE SITE PLAN FOR LOCATION OR CONSULT OWNER.

3 / Z-006.00 — MADRAX BICYCLE RACK MOUNTING
N.T.S.

MADRAX DIVISION
TRILARY, INC.
1080 UNIEK DRIVE
WAUNAKEE, WI 53597
P(800) 448-7931, P(608) 849-1080, F(608) 849-1081
WWW.MADRAX.COM, E-MAIL: SALES@MADRAX.COM

KEY PLAN

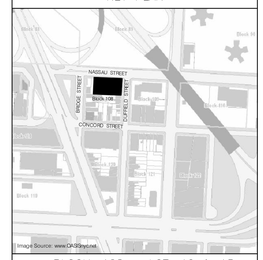

BLOCK: 108 LOT: 12 & 15

issue	rev	date	description
05		01/18/13	ISSUED FOR CONSTRUCTION
04		12/24/12	ISSUED TO DOB
03		12/14/12	100% CONSTRUCTION DOCUMENTS
02		11/09/12	REISSUED FOR RESUBMITTAL
01		07/31/12	ISSUED TO DOB

ISSUES/REVISIONS

MEP ENGINEER:
ETTINGER ENGINEERING ASSOCIATES
505 EIGHTH AVENUE, 24TH FLOOR
NEW YORK, NY 10018
TEL: (212) 244-2410
FAX: (212) 643-1636
email: ava@ettingerengineering.com
www.ettingerengineering.com

STRUCTURAL ENGINEER:
WSP CANTOR SEINUK
STRUCTURAL ENGINEERS
228 East 45th Street, 3rd Floor, New York, NY 10017
Tel: (212) 487-5560 Fax: (646) 487-5501 www.wscpgroup.com

GEOTECHNICAL ENGINEER:
RA CONSULTANTS LLC
Geotechnical Engineering
47 Wilkes Drive, Dumont, NJ 07628
Tel: 201-374-1794 Fax: 201-374-1795

INTERIOR DESIGNER:
ALEXANDER COMPAGNO
ARCHITECTURE + DESIGN
139 W. 28th Street Suite 405, New York, NY 10001
TEL: 646.656.8008 FAX: 646.656.8302

CLIENT:
PINK STONE CAPITAL GROUP
347 Fifth Avenue, Suite 1602, New York, NY 10016
Tel: (212) 686-5260 Fax: (212) 686-5915
www.pinkstonecapital.com

KARL FISCHER ARCHITECT
OAQ OAA RAIC AIA
530 BROADWAY, 9th FLOOR, NEW YORK, NY 10012
TEL: (212) 219-9733 FAX: (212) 219-8980
1420 NOTRE-DAME WEST, MONTREAL, QC H3C 1K9
TEL: (514) 933-4137 FAX: (514) 933-0409
WEB SITE: WWW.KFARCHITECT.COM
E-MAIL: KARL@KFARCHITECT.COM

SEAL
REGISTERED ARCHITECT KARL FISCHER 021282 STATE OF NEW YORK

project title
RESIDENTIAL DEVELOPMENT
174 NASSAU STREET, BROOKLYN, NY 11201

drawing title
ZONING ANALYSIS

dob no
NB #301914739

scale: AS SHOWN	project no.: 11-65
date: NOV. 2011	sheet no.: 9 OF 97
drawn	drawing no.: Z-006.00
checked	

GROSS AREA CALCULATION			
FLOOR AREA			AREA (S.F.)
TAG	LENGTH	WIDTH	
1	108'-7"	86'-11"	9,437.7
2	1'-4"	24'-4"	32.4
3	53'-11"	41'-4"	2,228.6
4	24'-8"	37'-10"	933.2
			12,631.9

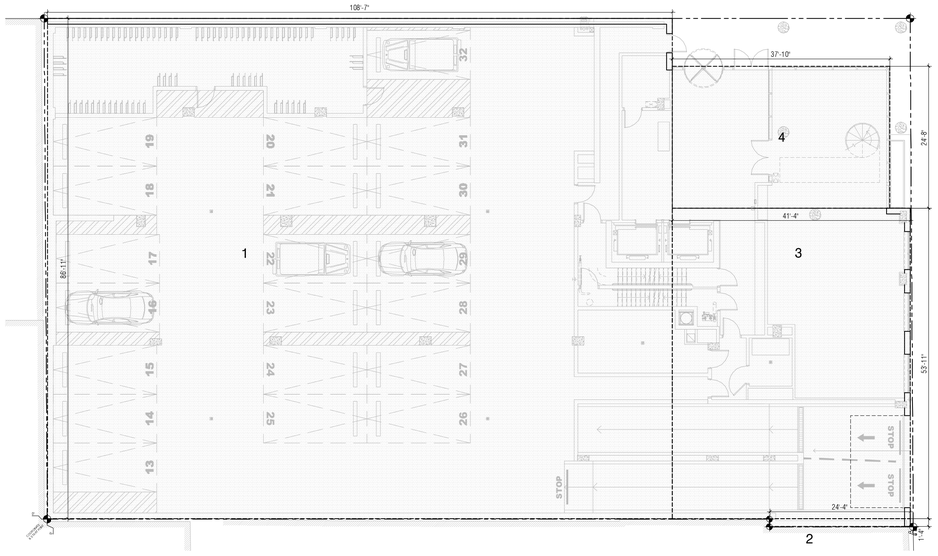

2 Z-100.00 1ST FLOOR GROSS AREA DIAGRAM
3/32" = 1'-0"

GROSS AREA CALCULATION			
FLOOR AREA			AREA (S.F.)
TAG	LENGTH	WIDTH	
1	91'-11"	57'-0"	5,239.3
2	79'-0"	58'-0"	4,582.0
			9,821.3

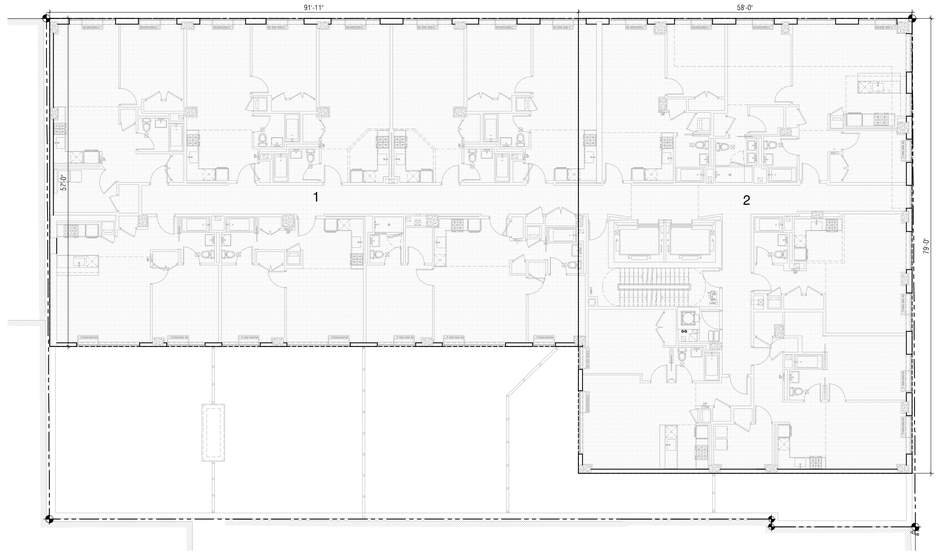

4 Z-100.00 3RD-8TH FLOOR GROSS AREA DIAGRAM
3/32" = 1'-0"

GROSS AREA CALCULATION			
FLOOR AREA			AREA (S.F.)
TAG	LENGTH	WIDTH	
1	78'-0"	10'-0"	780.0
2	108'-7"	76'-11"	8,351.9
3	59'-9"	41'-4"	2,469.7
4	8'-10"	37'-10"	334.2
			11,935.7

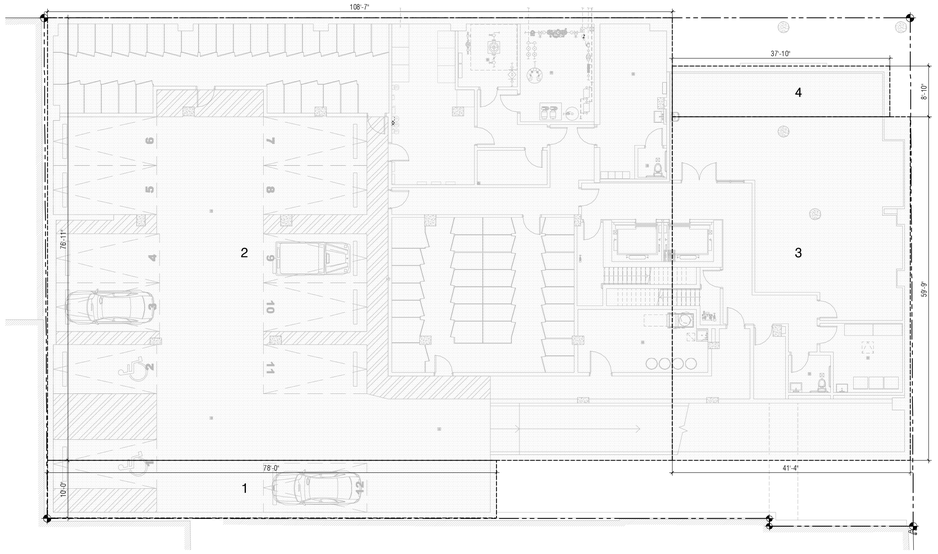

1 Z-100.00 CELLAR GROSS AREA DIAGRAM
3/32" = 1'-0"

GROSS AREA CALCULATION			
FLOOR AREA			AREA (S.F.)
TAG	LENGTH	WIDTH	
1	108'-7"	57'-0"	6,189.2
2	22'-0"	58'-0"	1,276.0
3	24'-0"	41'-4"	992.0
4	24'-8"	37'-10"	933.2
			9,390.5

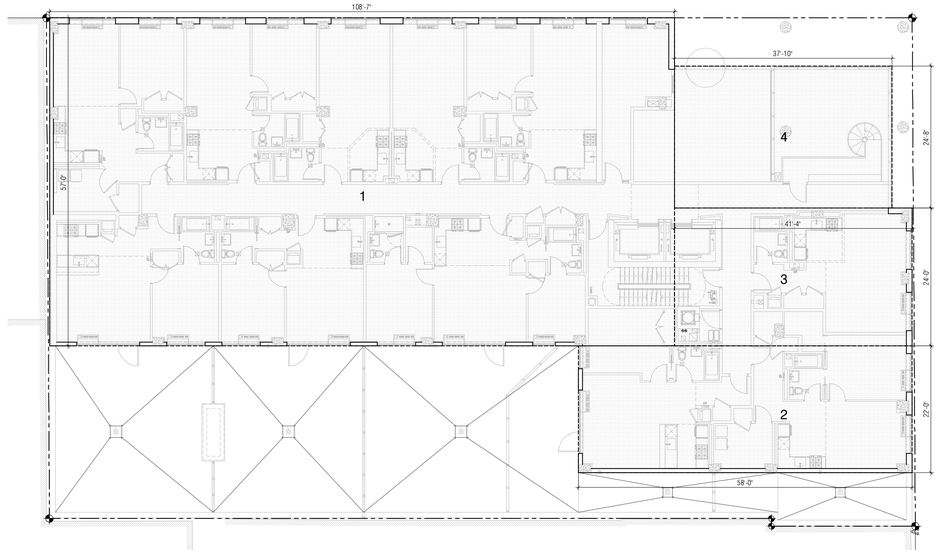

3 Z-100.00 2ND FLOOR GROSS AREA DIAGRAM
3/32" = 1'-0"

KEY PLAN

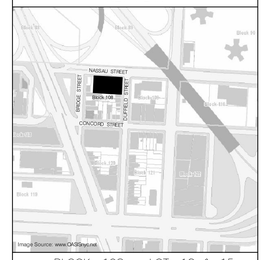

BLOCK: 108 LOT: 12 & 15

issue	rev	date	description
05		01/18/13	ISSUED FOR CONSTRUCTION
04		12/24/12	ISSUED TO DOB
03		12/14/12	100% CONSTRUCTION DOCUMENTS
02		11/09/12	REISSUED FOR RESUBMITTAL
01		07/31/12	ISSUED TO DOB

ISSUES/REVISIONS

MEP ENGINEER:
ETTINGER ENGINEERING ASSOCIATES
500 EIGHTH AVENUE, 24TH FLOOR
NEW YORK, NY 10018
TEL: (212) 244-2430
FAX: (212) 643-0636
email: mail@ettingereng.com
www.ettingereng.com

STRUCTURAL ENGINEER:
WSP CANTOR SEINUK STRUCTURAL ENGINEERS
228 East 45th Street, 3rd Floor, New York, NY 10017
Tel: (212) 487-5560 Fax: (646) 487-5501 www.wspgroup.com

GEOTECHNICAL ENGINEER:
RA CONSULTANTS LLC Geotechnical Engineering
47 Wilkes Drive, Dumont, NJ 07628
Tel: 201-374-1794 Fax: 201-374-1795

INTERIOR DESIGNER:
ALEXANDER COMPAGNO ARCHITECTURE + DESIGN
236 W. 26th Street Suite 803 New York, NY 10001
TEL: 646-669-9018 FAX: 845-6560892

CLIENT:
PINK STONE CAPITAL GROUP
347 Fifth Avenue, Suite 1602, New York, NY 10016
Tel: (212) 686-5260 Fax: (212) 686-5915
www.pinkstonecapital.com

KARL FISCHER ARCHITECT
OAQ OAA RAIC AIA
530 BROADWAY, 9th FLOOR, NEW YORK, NY 10012
TEL: (212) 219-9733 FAX: (212) 219-8980
1420 NOTRE-DAME WEST, MONTREAL, QC H3C 1K9
TEL: (514) 933-4137 FAX: (514) 933-0409
WEB SITE: WWW.KFARCHITECT.COM
E-MAIL: KARL@KFARCHITECT.COM

SEAL
REGISTERED ARCHITECT KARL FISCHER 021282 STATE OF NEW YORK

project title
RESIDENTIAL DEVELOPMENT
174 NASSAU STREET, BROOKLYN, NY 11201

drawing title
ZONING ANALYSIS
GROSS FLOOR AREA DIAGRAMS

dob no
NB #301914739

scale: AS SHOWN	project no.: 11-65
date: NOV. 2011	sheet no.: 10 OF 97
drawn	drawing no.: Z-100.00
checked	

GROSS AREA CALCULATION			
FLOOR AREA			AREA (S.F.)
TAG	LENGTH	WIDTH	
1	91'-11"	42'-0"	3,860.5
2	46'-0"	43'-0"	1,978.0
3	18'-0"	38'-0"	684.0
4	15'-0"	30'-0"	450.0
			6,972.5

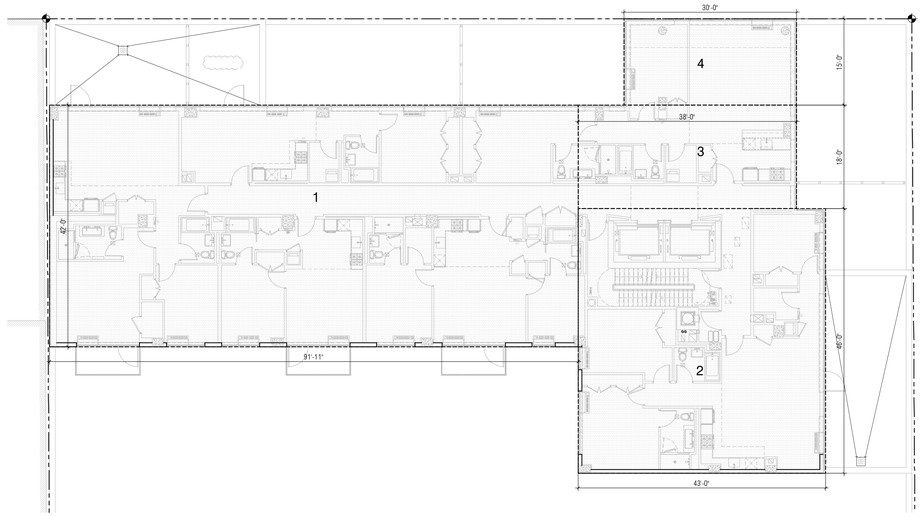

2 Z-101.00 10TH FLOOR GROSS AREA DIAGRAM
3/32" = 1'-0"

N

GROSS AREA CALCULATION			
FLOOR AREA			AREA (S.F.)
TAG	LENGTH	WIDTH	
1	3'-4 3/4"	8'-1"	27.4
2	7'-5 3/4"	19'-10 1/2"	148.6
3	16'-2 1/4"	4'-4 1/2"	70.8
			246.9

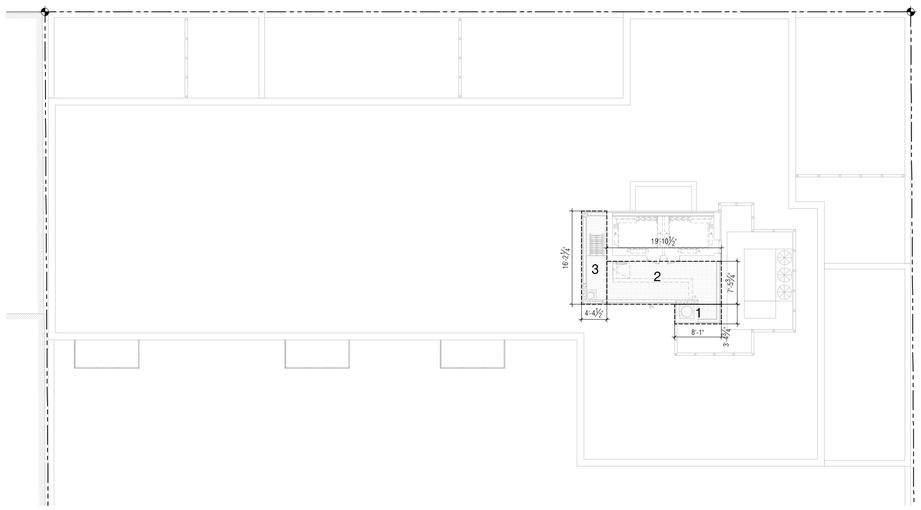

5 Z-101.00 BULKHEAD GROSS AREA DIAGRAM
3/32" = 1'-0"

N

GROSS AREA CALCULATION			
FLOOR AREA			AREA (S.F.)
TAG	LENGTH	WIDTH	
1	91'-11"	42'-0"	3,860.5
2	37'-7"	15'-0"	563.8
3	35'-4"	58'-0"	2,049.3
4	10'-8"	43'-0"	458.7
5	18'-0"	38'-0"	684.0
6	10'-0"	30'-0"	300.0
			7,916.2

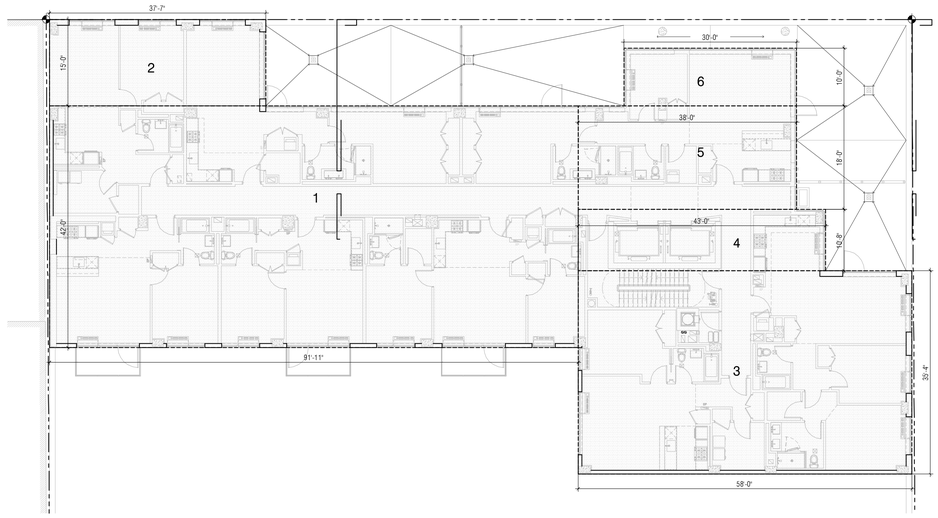

1 Z-101.00 9TH FLOOR GROSS AREA DIAGRAM
3/32" = 1'-0"

N

GROSS AREA CALCULATION			
FLOOR AREA			AREA (S.F.)
TAG	LENGTH	WIDTH	
1	3'-4 3/4"	8'-1"	27.4
2	16'-2 1/2"	24'-3"	392.5
3	5'-2"	11'-6"	59.4
			479.4

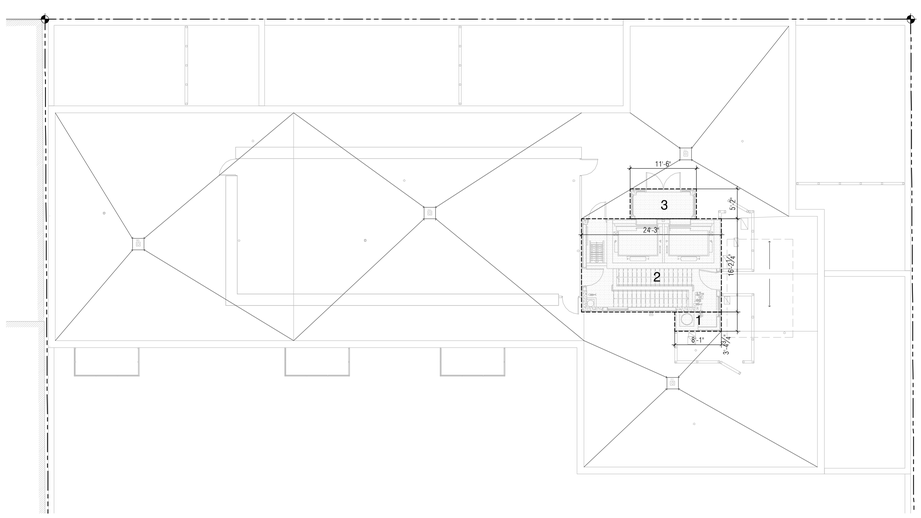

6 Z-101.00 ELEV. CONTROL ROOM GROSS AREA DIAGRAM
3/32" = 1'-0"

N

KEY PLAN

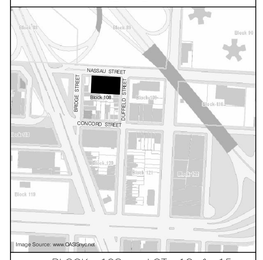

BLOCK: 108 LOT: 12 & 15

issue	rev	date	description
05		01/18/13	ISSUED FOR CONSTRUCTION
04		12/24/12	ISSUED TO DOB
03		12/14/12	100% CONSTRUCTION DOCUMENTS
02		11/09/12	REISSUED FOR RESUBMITTAL
01		07/31/12	ISSUED TO DOB

ISSUES/REVISIONS

MEP ENGINEER:
ETTINGER ENGINEERING ASSOCIATES
305 SEVENTH AVENUE, 24TH FLOOR
NEW YORK, NY 10018
TEL: (212) 244-2410
FAX: (212) 643-0696
email: ava@ettingerengineering.com
www.ettingerengineering.com

STRUCTURAL ENGINEER:
WSP CANTOR SEINUK STRUCTURAL ENGINEERS
228 East 45th Street, 3rd Floor, New York, NY 10017
Tel: (212) 487-5560 Fax: (646) 487-5501 www.wspgroup.com

GEOTECHNICAL ENGINEER:
RA CONSULTANTS LLC
Geotechnical Engineering
47 Wilkes Drive, Dumont, NJ 07628
Tel: 201-374-1794 Fax: 201-374-1795

INTERIOR DESIGNER:
ALEXANDER COMPAGNO
ARCHITECTURE + DESIGN
236 W. 26th Street Suite 803 New York, NY 10001
TEL: 646-559-3008 FAX: 646-559-3092

CLIENT:
PINK STONE CAPITAL GROUP
347 Fifth Avenue, Suite 1602, New York, NY 10016
Tel: (212) 686-5260 Fax: (212) 686-5915
www.pinkstonecapital.com

KARL FISCHER ARCHITECT
OAQ OAA RAIC AIA
530 BROADWAY, 9th FLOOR, NEW YORK, NY 10012
TEL: (212) 219-9733 FAX: (212) 219-8980
1420 NOTRE-DAME WEST, MONTREAL, QC H3C 1K9
TEL: (514) 933-4137 FAX: (514) 933-0409
WEB SITE: WWW.KFARCHITECT.COM
E-MAIL: KARL@KFARCHITECT.COM

SEAL
REGISTERED ARCHITECT KARL FISCHER 021252 STATE OF NEW YORK

project title
RESIDENTIAL DEVELOPMENT
174 NASSAU STREET, BROOKLYN, NY 11201

drawing title
ZONING ANALYSIS
GROSS FLOOR AREA DIAGRAMS

dob no
NB #301914739

scale: AS SHOWN	project no.: 11-65
date: NOV. 2011	sheet no.: 11 OF 97
drawn	drawing no.: Z-101.00
checked	

Q.H. DEDUCTION			
BICYCLE ROOM			
TAG	LENGTH	WIDTH	AREA (S.F.)
B 1	15'-0"	17'-4"	258.7
B 2	10'-4"	19'-10"	204.9
B 3	15'-0"	16'-8"	250.0
			713.6

Q.H. DEDUCTION			
CORRIDOR			
TAG	LENGTH	WIDTH	AREA (S.F.)
Q 1	14'-6 ½"	5'-0"	72.7
Q 2	5'-0"	8'-4 ½"	41.9
Q 3	26'-6"	5'-0"	132.5
			247.1

Q.H. DEDUCTION			
RECREATION ROOM			
TAG	LENGTH	WIDTH	AREA (S.F.)
RR 1	12'-9"	19'-0"	242.3
RR 2	19'-2"	23'-9 ½"	456.0
RR 3	5'-0"	20'-8"	103.3
RR 4	20'-0 ½"	19'-10 ½"	398.3
RR 5	6'-0"	1'-8 ½"	10.2
			1,210.2

MECHANICAL DEDUCTIONS					
QTY	TAG	LENGTH	WIDTH	AREA (S.F.)	TOTAL AREA (S.F.)
1	M 1	16'-11"	10'-11"	184.7	184.7
1	M 2	1'-8"	7'-7"	12.6	12.6
1	M 3	4'-0"	4'-11"	19.7	19.7
1	M 4	5'-2"	2'-4"	12.1	12.1
1	M 5	2'-0"	7'-10"	15.7	15.7
1	M 6	2'-0"	2'-10"	5.7	5.7
1	M 7	1'-6"	2'-10"	4.3	4.3
1	M 8	1'-6"	1'-1"	1.6	1.6
1	M 9	1'-4"	2'-10"	3.8	3.8
					260.2

OTHER DEDUCTIONS			
ACCESSORY OFF-STREET PARKING			
TAG	LENGTH	WIDTH	AREA (S.F.)
P 1	30'-5"	91'-10"	2,793.3
P 2	22'-4"	91'-10"	2,050.9
P 3	17'-4"	55'-2"	956.2
P 4	4'-8"	19'-2"	89.4
P 5	34'-2"	36'-8"	1,252.8
P 6	20'-8"	3'-8"	75.8
P 7	20'-4"	33'-9"	686.2
P 8	21'-8"	24'-4"	527.2
P 9	4'-8"	23'-3"	108.5
			8,540.4

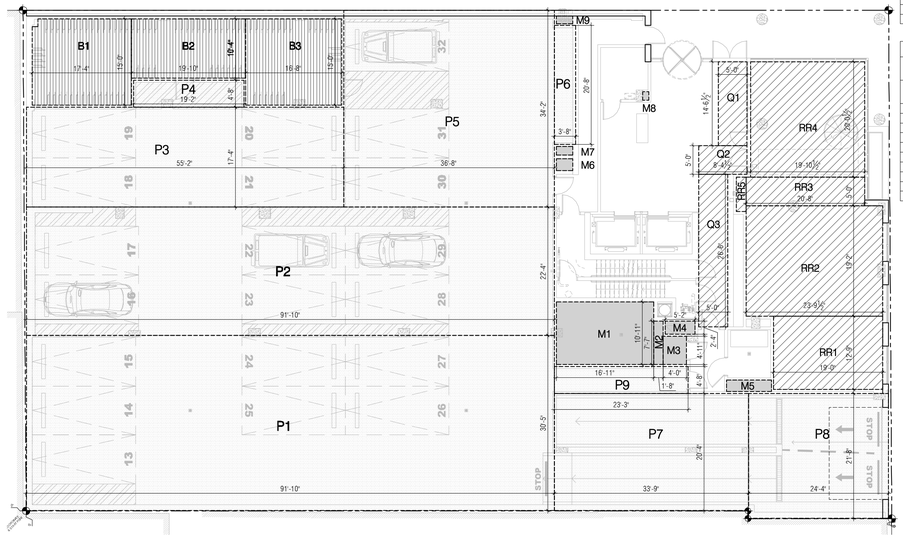

2 Z-102.00 1ST FLOOR DEDUCTION AREA DIAGRAM

3/32" = 1'-0"

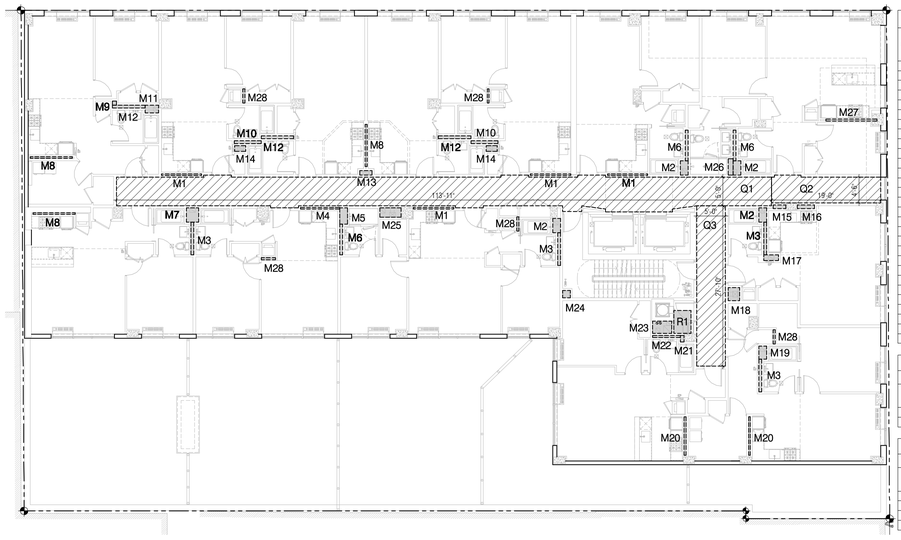

4 Z-102.00 3RD-8TH FLOOR DEDUCTION AREA DIAGRAM

3/32" = 1'-0"

MECHANICAL DEDUCTIONS					
QTY	TAG	LENGTH	WIDTH	AREA (S.F.)	TOTAL AREA (S.F.)
4	M 1	7'-0"	4"	2.3	9.2
4	M 2	1'-4"	2'-6"	3.3	13.2
4	M 3	6"	5'-8"	2.8	11.2
1	M 4	6'-10"	4"	2.3	2.3
1	M 5	2'-10"	1'-4"	3.8	3.8
3	M 6	6"	5'-4"	2.7	8.1
1	M 7	2'-6"	2'-2"	5.4	5.4
3	M 8	7'-4"	4"	2.4	7.2
1	M 9	8"	9"	0.5	0.5
2	M 10	4'-8"	6"	2.3	4.6
1	M 11	2'-4"	1'-4"	3.1	3.1
3	M 12	5'-8"	6"	2.8	8.4
1	M 13	2'-2"	10"	1.8	1.8
2	M 14	1'-11"	1'-0"	1.9	3.8
1	M 15	2'-2"	8"	1.4	1.4
1	M 16	3'-0"	8"	2.0	2.0
1	M 17	2'-7"	1'-0"	2.6	2.6
1	M 18	2'-0"	2'-4"	4.7	4.7
1	M 19	1'-4"	2'-4"	3.1	3.1
2	M 20	4"	6'-8"	2.2	4.4
1	M 21	8"	1'-2"	0.8	0.8
1	M 22	4'-10"	4"	1.6	1.6
1	M 23	3'-4"	2'-2"	7.2	7.2
1	M 24	1'-4"	1'-4"	1.8	1.8
1	M 25	3'-8"	1'-8"	6.1	6.1
1	M 26	10"	2'-10"	2.4	2.4
1	M 27	8'-10"	4"	2.9	2.9
5	M 28	4"	2'-6"	0.8	4.0
					127.6

Q.H. DEDUCTION			
REFUSE ROOM			
TAG	LENGTH	WIDTH	AREA (S.F.)
R 1	4'-0"	3'-0"	12.0
			12.0

Q.H. DEDUCTION			
CORRIDOR			
TAG	LENGTH	WIDTH	AREA (S.F.)
Q 1	113'-11"	6'-4 ½"	595.4
Q 2	19'-0"	4'-10"	87.1
Q 3	5'-0"	27'-10"	139.2
			821.6

GROSS AREA CALCULATION			
FLOOR AREA			
TAG	LENGTH	WIDTH	AREA (S.F.)
1	78'-0"	10'-0"	780.0
2	108'-7"	76'-11"	8,351.9
3	59'-9"	41'-4"	2,469.7
4	8'-10"	37'-10"	334.2
			11,935.7

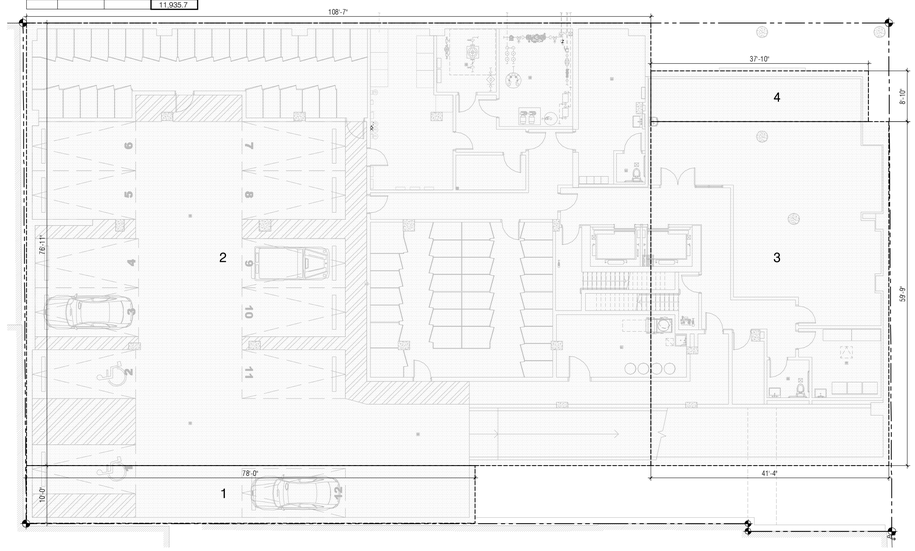

1 Z-102.00 CELLAR DEDUCTION AREA DIAGRAM

3/32" = 1'-0"

FLOOR OPENING			
FLOOR AREA			
TAG	LENGTH	WIDTH	AREA (S.F.)
L 1	12'-6"	7'-1"	88.5
L 2	19'-6 ½"	37'-2 ½"	727.1
			815.7

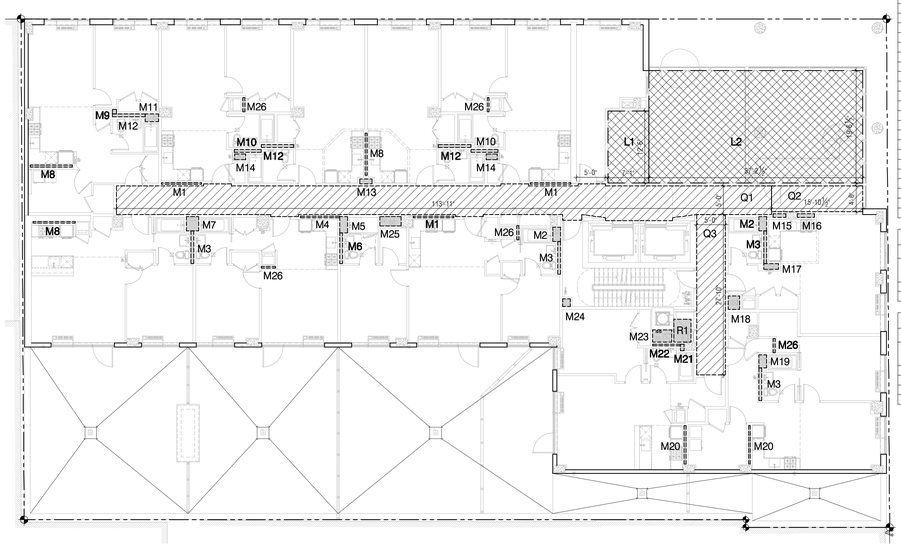

3 Z-102.00 2ND FLOOR DEDUCTION AREA DIAGRAM

3/32" = 1'-0"

KEY PLAN

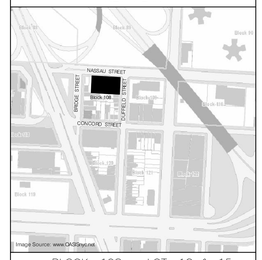

BLOCK: 108 LOT: 12 & 15

issue	rev	date	description
05		01/18/13	ISSUED FOR CONSTRUCTION
04		12/24/12	ISSUED TO DOB
03		12/14/12	100% CONSTRUCTION DOCUMENTS
02		11/09/12	REISSUED FOR RESUBMITTAL
01		07/31/12	ISSUED TO DOB

ISSUES/REVISIONS

MEP ENGINEER:
ETTINGER ENGINEERING ASSOCIATES
100 EIGHTH AVENUE, 24TH FLOOR
NEW YORK, NY 10018
TEL: (212) 244-2430
FAX: (212) 643-0696
email: ee@ettingerengineering.com
www.ettingerengineering.com

STRUCTURAL ENGINEER:
WSP CANTOR SEINUK STRUCTURAL ENGINEERS
228 East 45th Street, 3rd Floor, New York, NY 10017
Tel: (212) 487-5560 Fax: (646) 487-5501 www.wspgroup.com

GEOTECHNICAL ENGINEER:
RA CONSULTANTS LLC Geotechnical Engineering
47 Wilkins Drive, Dumont, NJ 07628
Tel: 201-374-1794 Fax: 201-374-1795

INTERIOR DESIGNER:
ALEXANDER COMPAGNO ARCHITECTURE + DESIGN
230 W. 39th Street Suite 805 New York NY 10018
TEL: 646 559 9008 FAX: 646 6060850

CLIENT:
PINK STONE CAPITAL GROUP
347 Fifth Avenue, Suite 1602, New York, NY 10016
Tel: (212) 686-5260 Fax: (212) 686-5915
www.pinkstonecapital.com

KARL FISCHER ARCHITECT
QAQ, QAA, RAIC, AIA
530 BROADWAY, 9th FLOOR, NEW YORK, NY 10012
TEL: (212) 219-9733 FAX: (212) 219-8980
1420 NOTRE-DAME WEST, MONTREAL, QC H3C 1K9
TEL: (514) 933-4137 FAX: (514) 933-0409
WEB SITE: WWW.KFARCHITECT.COM
E-MAIL: KARL@KFARCHITECT.COM

SEAL

REGISTERED ARCHITECT KARL FISCHER 021252 STATE OF NEW YORK

project title
RESIDENTIAL DEVELOPMENT
174 NASSAU STREET, BROOKLYN, NY 11201

drawing title
ZONING ANALYSIS
FLOOR AREA DEDUCTION DIAGRAMS

dob no
NB #301914739

scale: AS SHOWN	project no.: 11-65
date: NOV. 2011	sheet no.: 12 OF 97
drawn	drawing no.: Z-102.00
checked	

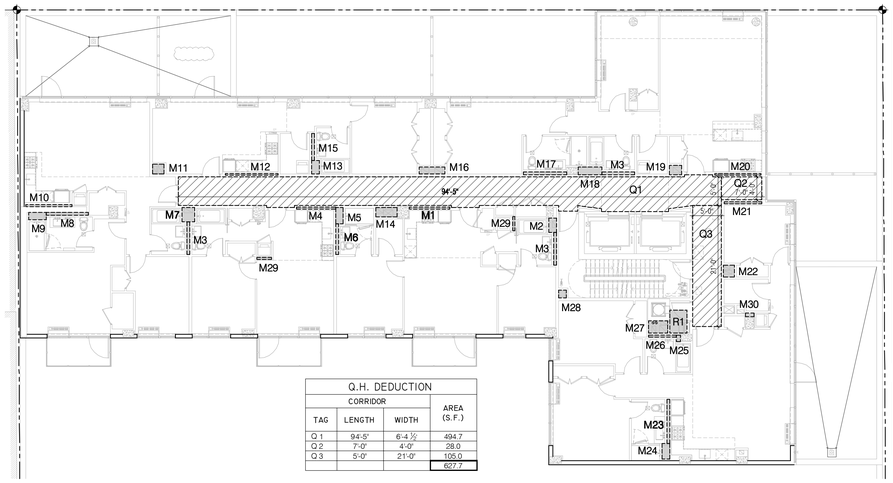

Q.H. DEDUCTION			
CORRIDOR			
TAG	LENGTH	WIDTH	AREA (S.F.)
Q 1	94'-5"	6'-4 ½"	494.7
Q 2	7'-0"	4'-0"	28.0
Q 3	5'-0"	21'-0"	105.0
			627.7

MECHANICAL DEDUCTIONS					
QTY	TAG	LENGTH	WIDTH	AREA (S.F.)	TOTAL AREA (S.F.)
1	M 1	7'-0"	4"	2.3	2.3
1	M 2	1'-4"	2'-6"	3.3	3.3
3	M 3	6"	5'-8"	2.8	8.4
1	M 4	6'-10"	4"	2.3	2.3
1	M 5	2'-10"	1'-4"	3.8	3.8
1	M 6	6"	5'-4"	2.7	2.7
1	M 7	2'-6"	2'-2"	5.4	5.4
1	M 8	7'-4"	6"	3.7	3.7
1	M 9	3'-0"	1'-4"	4.0	4.0
1	M10	8'-0"	4"	2.7	2.7
1	M 11	2'-0"	1'-8"	3.3	3.3
1	M12	9'-2"	4"	3.1	3.1
1	M13	1'-4"	2'-4"	3.1	3.1
1	M14	3'-8"	1'-8"	6.1	6.1
1	M15	6"	4'-8"	2.3	2.3
1	M16	4'-6"	1'-2"	5.2	5.2
1	M17	7'-6"	6"	3.7	3.7
1	M18	4'-2"	1'-4"	5.6	5.6
1	M19	2'-2"	1'-8"	3.6	3.6
1	M20	8'-0"	4"	2.7	2.7
1	M 21	6'-6"	4"	2.2	2.2
1	M22	1'-11"	2'-1"	4.0	4.0
1	M23	7'-8"	6"	3.8	3.8
1	M24	1'-4"	2'-8"	3.6	3.6
1	M25	8"	1'-2"	0.8	0.8
1	M26	4'-10"	4"	1.6	1.6
1	M27	3'-4"	2'-2"	7.2	7.2
1	M28	1'-4"	1'-4"	1.8	1.8
2	M29	4"	2'-6"	0.8	1.6
1	M30	8"	1'-6"	1.0	1.0
					104.9

Q.H. DEDUCTION			
REFUSE ROOM			
TAG	LENGTH	WIDTH	AREA (S.F.)
R 1	4'-0"	3'-0"	12.0
			12.0

2 Z-103.00 — 10TH FLOOR DEDUCTION AREA DIAGRAM

3/32" = 1'-0"

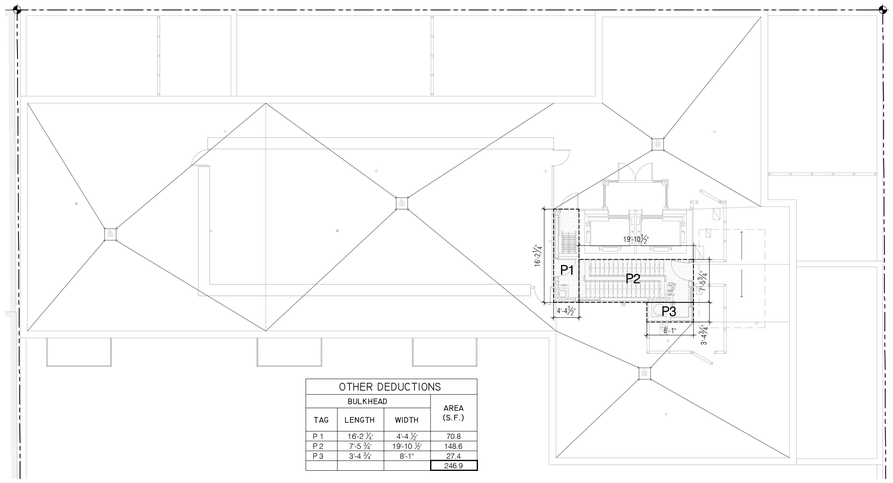

OTHER DEDUCTIONS			
BULKHEAD			
TAG	LENGTH	WIDTH	AREA (S.F.)
P 1	16'-2 ½"	4'-4 ½"	70.8
P 2	7'-5 ½"	19'-10 ½"	148.6
P 3	3'-4 ½"	8'-1"	27.4
			246.9

4 Z-103.00 — ELEV. CONTROL ROOM DEDUCTION AREA DIAGRAM

3/32" = 1'-0"

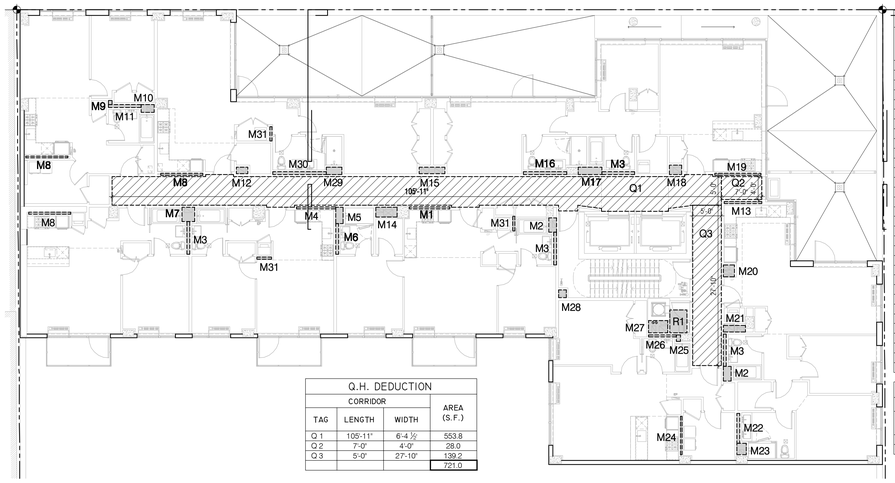

Q.H. DEDUCTION			
CORRIDOR			
TAG	LENGTH	WIDTH	AREA (S.F.)
Q 1	105'-11"	6'-4 ½"	553.8
Q 2	7'-0"	4'-0"	28.0
Q 3	5'-0"	27'-10"	139.2
			721.0

MECHANICAL DEDUCTIONS					
QTY	TAG	LENGTH	WIDTH	AREA (S.F.)	TOTAL AREA (S.F.)
1	M 1	7'-0"	4"	2.3	2.3
2	M 2	1'-4"	2'-6"	3.3	6.6
4	M 3	6"	5'-8"	2.8	11.2
1	M 4	6'-10"	4"	2.3	2.3
1	M 5	2'-10"	1'-4"	3.8	3.8
1	M 6	6"	5'-4"	2.7	2.7
1	M 7	2'-6"	2'-2"	5.4	5.4
3	M 8	7'-4"	4"	2.4	7.2
1	M 9	8"	9"	0.5	0.5
1	M10	2'-4"	1'-4"	3.1	3.1
1	M 11	5'-8"	6"	2.8	2.8
1	M12	2'-0"	1'-2"	2.3	2.3
1	M13	6'-6"	4"	2.2	2.2
1	M14	3'-8"	1'-8"	6.1	6.1
1	M15	4'-6"	1'-2"	5.2	5.2
1	M16	7'-6"	6"	3.7	3.7
1	M17	4'-2"	1'-4"	5.6	5.6
1	M18	2'-2"	1'-8"	3.6	3.6
1	M19	8'-0"	4"	2.7	2.7
1	M20	1'-11"	2'-1"	4.0	4.0
1	M 21	3'-10"	1'-2"	4.5	4.5
1	M22	5'-2"	6"	2.6	2.6
1	M23	1'-8"	2'-0"	3.3	3.3
1	M24	4"	6'-8"	2.2	2.2
1	M25	8"	1'-2"	0.8	0.8
1	M26	4'-10"	4"	1.6	1.6
1	M27	3'-4"	2'-2"	7.2	7.2
1	M28	1'-4"	1'-4"	1.8	1.8
1	M29	2'-8"	1'-4"	3.6	3.6
1	M30	9'-4"	6"	4.7	4.7
3	M 31	4"	2'-6"	0.8	2.4
					118.0

Q.H. DEDUCTION			
REFUSE ROOM			
TAG	LENGTH	WIDTH	AREA (S.F.)
R 1	4'-0"	3'-0"	12.0
			12.0

1 Z-103.00 — 9TH FLOOR DEDUCTION AREA DIAGRAM

3/32" = 1'-0"

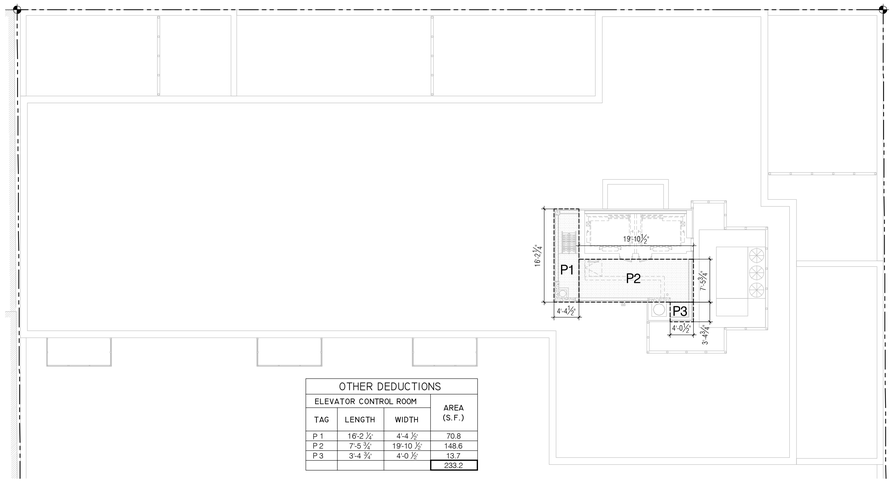

OTHER DEDUCTIONS			
ELEVATOR CONTROL ROOM			
TAG	LENGTH	WIDTH	AREA (S.F.)
P 1	16'-2 ½"	4'-4 ½"	70.8
P 2	7'-5 ½"	19'-10 ½"	148.6
P 3	3'-4 ½"	4'-0 ½"	13.7
			233.2

3 Z-103.00 — BULKHEAD DEDUCTION AREA DIAGRAM

3/32" = 1'-0"

KEY PLAN

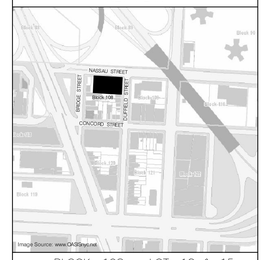

BLOCK: 108 LOT: 12 & 15

issue	rev	date	description
05		01/18/13	ISSUED FOR CONSTRUCTION
04		12/24/12	ISSUED TO DOB
03		12/14/12	100% CONSTRUCTION DOCUMENTS
02		11/09/12	REISSUED FOR RESUBMITTAL
01		07/31/12	ISSUED TO DOB

ISSUES/REVISIONS

MEP ENGINEER:
ETTINGER ENGINEERING ASSOCIATES
305 SEVENTH AVENUE, 24TH FLOOR
NEW YORK, NY 10018
TEL: (212) 244-2430
FAX: (212) 643-0636
email: ee@ettingerengineering.com
www.ettingerengineering.com

STRUCTURAL ENGINEER:
WSP CANTOR SEINUK STRUCTURAL ENGINEERS
228 East 45th Street, 3rd Floor, New York, NY 10017
Tel: (212) 487-5560 Fax: (646) 487-5501 www.wspgroup.com

GEOTECHNICAL ENGINEER:
RA CONSULTANTS LLC Geotechnical Engineering
47 Wilkes Drive, Dumont, NJ 07628
Tel: 201-374-1794 Fax: 201-374-1795

INTERIOR DESIGNER:
ALEXANDER COMPAGNO ARCHITECTURE + DESIGN
236 W. 26th Street Suite 803 New York, NY 10001
TEL: 646-559-3036 FAX: 646-559-3092

CLIENT:
PINK STONE CAPITAL GROUP
347 Fifth Avenue, Suite 1602, New York, NY 10016
Tel: (212) 686-5260 Fax: (212) 686-5915
www.pinkstonecapital.com

KARL FISCHER ARCHITECT
OAQ OAA RAIC AIA
530 BROADWAY, 9th FLOOR, NEW YORK, NY 10012
TEL: (212) 219-9733 FAX: (212) 219-8980
1420 NOTRE-DAME WEST, MONTREAL, QC H3C 1K9
TEL: (514) 933-4137 FAX: (514) 933-0409
WEB SITE: WWW.KFARCHITECT.COM
E-MAIL: KARL@KFARCHITECT.COM

SEAL: REGISTERED ARCHITECT KARL FISCHER 021282 STATE OF NEW YORK

project title
RESIDENTIAL DEVELOPMENT
174 NASSAU STREET, BROOKLYN, NY 11201

drawing title
ZONING ANALYSIS
FLOOR AREA DEDUCTION DIAGRAMS

dob no
NB #301914739

scale: AS SHOWN	project no.: 11-65
date: NOV. 2011	sheet no.: 13 OF 97
drawn	drawing no.: Z-103.00
checked	

SURVEY No. 62756-5

62756-5.DWG
62756001.CRD

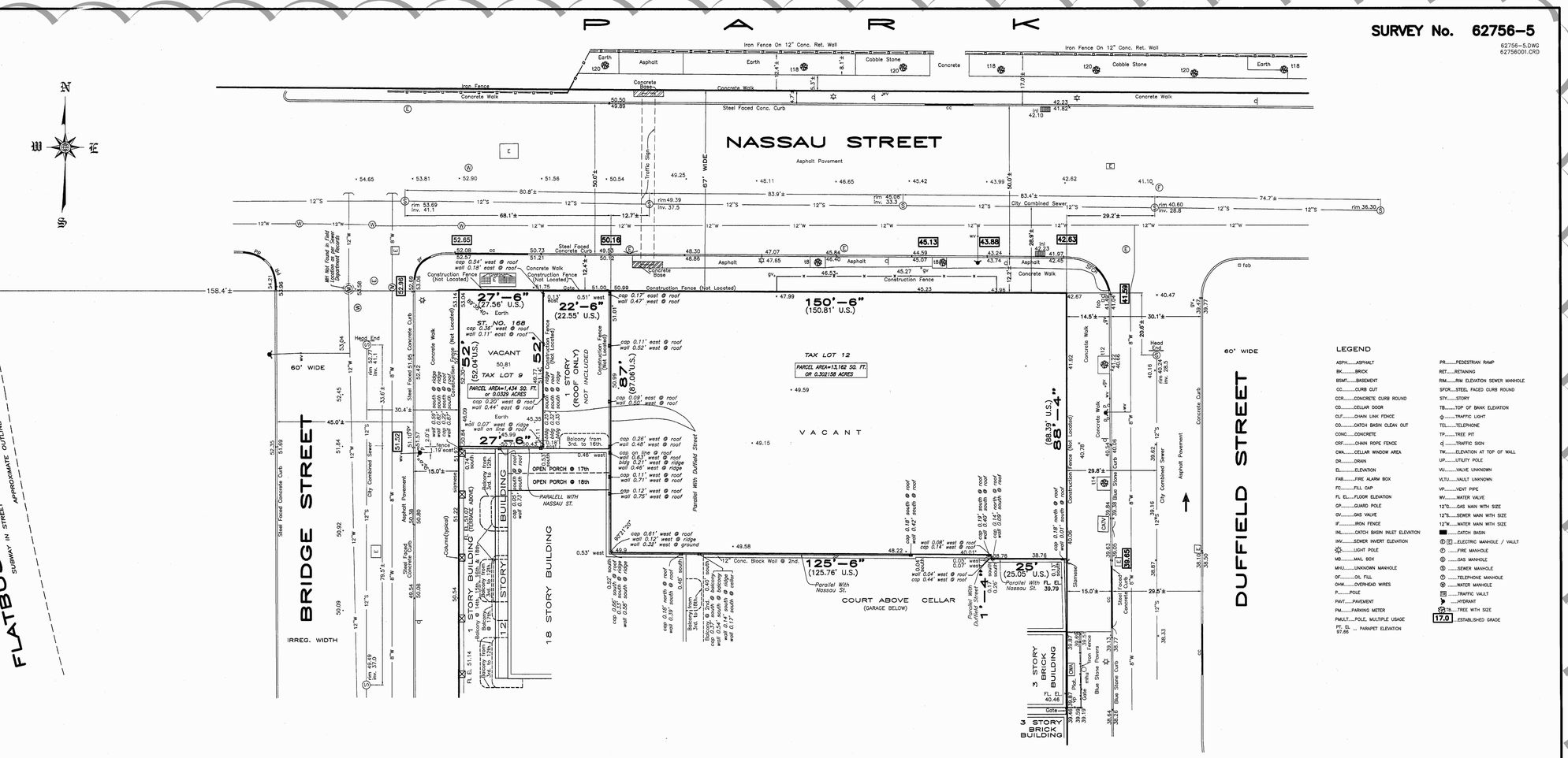

LEGEND

ASPH.....ASPHALT
BK.....BRICK
BSMT.....BASEMENT
CC.....CURB CUT
CCR.....CONCRETE CURB ROUND
CD.....CELLAR DOOR
CLF.....CHAIN LINK FENCE
CO.....CATCH BASIN CLEAN OUT
CONC.....CONCRETE
CRF.....CHAIN ROPE FENCE
CWA.....CELLAR WINDOW AREA
DR.....DRAIN
EL.....ELEVATION
FAB.....FIRE ALARM BOX
FC.....FILL CAP
FL EL.....FLOOR ELEVATION
GP.....GUARD POLE
GV.....GAS VALVE
IF.....IRON FENCE
INL.....CATCH BASIN INLET ELEVATION
INV.....SEWER INVERT ELEVATION
.....LIGHT POLE
MB.....MAIL BOX
MH/U.....UNKNOWN MANHOLE
OF.....OIL FILL
OHW.....OVERHEAD WIRES
P.....POLE
PAVT.....PAVEMENT
PM.....PARKING METER
PM/LT.....POLE, MULTIPLE USAGE
PT. EL ... 97.65 ... PARAPET ELEVATION
PR.....PEDESTRIAN RAMP
RET.....RETAINING
RIM.....RIM ELEVATION SEWER MANHOLE
SFCR.....STEEL FACED CURB ROUND
STY.....STORY
TB.....TOP OF BANK ELEVATION
.....TRAFFIC LIGHT
TEL.....TELEPHONE
TP.....TREE PIT
.....TRAFFIC SIGN
TW.....ELEVATION AT TOP OF WALL
UP.....UTILITY POLE
VL.....VALVE UNKNOWN
VLTU.....VAULT UNKNOWN
VP.....VENT PIPE
WV.....WATER VALVE
12"G.....GAS MAIN WITH SIZE
12"S.....SEWER MAIN WITH SIZE
12"W.....WATER MAIN WITH SIZE
.....CATCH BASIN
.....ELECTRIC MANHOLE / VAULT
.....FIRE MANHOLE
.....GAS MANHOLE
.....SEWER MANHOLE
.....TELEPHONE MANHOLE
.....WATER MANHOLE
.....TRAFFIC VAULT
.....HYDRANT
.....TREE WITH SIZE
17.0.....ESTABLISHED GRADE

GENERAL NOTES

1. ELEVATIONS AND ESTABLISHED GRADES SHOWN HEREON REFER TO THE BOROUGH OF BROOKLYN TOPOGRAPHICAL BUREAU DATUM WHICH IS 2.56 FEET ABOVE MEAN SEA LEVEL DATUM AT SANDY HOOK N.J. 1929.
2. ESTABLISHED GRADES SHOWN HEREON REFER TO TOP OF CURB. IF ESTABLISHED GRADES VARY SUBSTANTIALLY WITH EXISTING ELEVATIONS CONSULT WITH THE HIGHWAY DEPARTMENT BEFORE DESIGNING IMPROVEMENTS.
3. SIZES AND LOCATIONS OF WATER MAINS SHOWN HEREON AS SUPPLIED BY THE DEPARTMENT OF WATER SUPPLY, BOROUGH OF BROOKLYN. LOCATIONS OF WATER SUPPLY MANHOLES, HYDRANTS AND WATER VALVES AS OBTAINED FROM FIELD MEASUREMENT.
4. SIZES AND TYPES OF SEWERS SHOWN HEREON AS OBTAINED FROM THE BOROUGH OF BROOKLYN SEWER DEPARTMENT RECORDS. SEWER MANHOLE RIM AND INVERT ELEVATIONS SHOWN HEREON OBTAINED BY FIELD MEASUREMENTS UNLESS INDICATED (*) WHICH DENOTES INVERT INACCESSIBLE OR MANHOLE NOT FOUND IN FIELD, INFORMATION SHOWN IN THIS MANNER IS AS OBTAINED FROM THE BOROUGH OF BROOKLYN SEWER DEPARTMENT RECORDS.
5. LOCATIONS OF ALL UTILITIES AND SUBSTRUCTURES ARE APPROXIMATE ONLY. THE INFORMATION GIVEN ON THE SURVEY PERTAINING TO UTILITIES AND SUBSTRUCTURES IS NOT CERTIFIED AS TO ACCURACY OR COMPLETENESS. CONSULT WITH THE APPROPRIATE COMPANY OR AGENCY BEFORE DESIGNING IMPROVEMENTS.
6. THE OWNER, CONTRACTOR AND/OR HIS AGENTS MUST NOTIFY THE APPROPRIATE UTILITY COMPANIES AND/OR AGENCIES AT LEAST 72 HOURS PRIOR TO ANY CONSTRUCTION IN ACCORDANCE WITH INDUSTRIAL CODE RULE 753.
7. NO EVIDENCE OF EXISTING STREAMS, CREEKS, DITCHES OR WATER COURSES ON/OR CROSSING PROPERTY SURVEYED.
8. SUBSURFACE STRUCTURES IF ANY NOT SHOWN HEREON.

BROOKLYN HIGHWAY DATUM 2.56
BROOKLYN SEWER DATUM 1.72 — 0.84'
MEAN SEA LEVEL 0.00

FLOOD HAZARD NOTE

THE PARCEL SURVEYED IS COMPRISED OF AREAS DESIGNATED AS
ZONE X (LESS THAN 2% CHANCE OF FLOODING)
FEDERAL EMERGENCY MANAGEMENT AGENCY
NATIONAL FLOOD INSURANCE PROGRAM
FLOOD INSURANCE RATE MAPS
COMMUNITY PANEL NUMBER 360497 0203 F
EFFECTIVE DATE SEPTEMBER 5, 2007

DRN: M.S./I.C.

REV	DATE	DESCRIPTION	ck	dm

REV	DATE	DESCRIPTION	ck	dm
	04/02/12	ARCHITECTURAL SURVEY	LSC	
A	---	TENTATIVE TAX LOT 12 DELINEATED		
B	01/10/13	ARCHITECTURAL SURVEY UPDATED		

UNAUTHORIZED ALTERATION OR ADDITION TO THIS SURVEY IS A VIOLATION OF SECTION 7209 OF THE NEW YORK STATE EDUCATION LAW

ONLY COPIES FROM THE ORIGINAL OF THIS SURVEY MARKED WITH AN ORIGINAL OF THE LAND SURVEYOR'S INKED SEAL OR HIS EMBOSSED SEAL SHALL BE CONSIDERED TO BE VALID TRUE COPIES

CERTIFICATIONS INDICATED HEREON SHALL RUN ONLY TO THE PERSON FOR WHOM THE SURVEY IS PREPARED, AND ON HIS BEHALF TO THE TITLE COMPANY, GOVERNMENTAL AGENCY AND LENDING INSTITUTION LISTED HEREON, AND TO THE ASSIGNEES OF THE LENDING INSTITUTION. CERTIFICATIONS ARE NOT TRANSFERABLE TO ADDITIONAL INSTITUTIONS OR SUBSEQUENT OWNERS

MONTROSE
SURVEYING CO., LLP.
CITY & LAND SURVEYORS
116 20 METROPOLITAN AVE. • RICHMOND HILL NY 11418-1050 • (718) 849-0600

© ALL RIGHTS RESERVED 2012/2013

CITY OF NEW YORK
COUNTY OF KINGS
TAX BLOCK 108
TAX LOTS AS SHOWN
SCALE 1" = 16'

ESTABLISHED 1876 * SUCCESSOR TO:
B.G. MERRIHEW C.S.*C.U. POWELL C.E.,C.S.*,C.L. SMITH C.S.*NATHAN CAMPBELL C.E.,C.S.*A.U. WHITSON C.E.,C.S.*
WILLIAM L. SAVACOOL C.E.,L.S.,C.S.*A.U. WHITSON INC. C.E.,C.S.*G. WEBER L.S.,C.S.*C. STOUGH R.A.,L.S.*WHITSON & POWELL INC. P.E.,L.S.,C.S.*KELLER & POWELL P.E.,L.S.,C.S.*LOUIS MONTROSE C.E.,L.S.,C.S.*FRED J. POWELL P.E.,L.S.,C.S.*

1 / V-001.00 ARCHITECTURAL SURVEY
N.T.S.

N

01

KEY PLAN

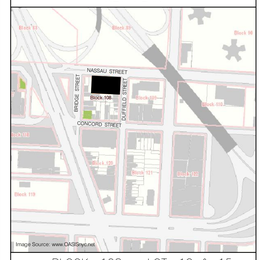

BLOCK: 108 LOT: 12 & 15

issue	rev	date	description
06	01	01/30/13	ARCHITECTURAL SURVEY UPDATED
05		12/24/12	ISSUED TO DOB
04		12/14/12	100% CONSTRUCTION DOCUMENTS
03		11/09/12	REISSUED FOR RESUBMITTAL
02		08/31/12	ISSUED FOR BID
01		07/31/12	ISSUED TO DOB

ISSUES/REVISIONS

MEP ENGINEER:
ETTINGER ENGINEERING ASSOCIATES
505 EIGHTH AVENUE, 24TH FLOOR
NEW YORK, NY 10018
TEL: (212) 244-2410
FAX: (212) 643-1506
email: ee@ettingerengineering.com
www.ettingerengineering.com

STRUCTURAL ENGINEER:
WSP CANTOR SEINUK STRUCTURAL ENGINEERS
228 East 45th Street, 3rd Floor, New York, NY 10017
Tel: (212) 487-5566 Fax: (646) 487-5501 www.wspgroup.com

GEOTECHNICAL ENGINEER:
RA CONSULTANTS LLC
Geotechnical Engineering
47 Wilkes Drive, Dumont, NJ 07628
Tel: 201-374-1794 Fax: 201-374-1795

INTERIOR DESIGNER:
ALEXANDER COMPAGNO
ARCHITECTURE + DESIGN
236 W. 26th Street Suite 503, New York, NY 10001
TEL: 646.658.8008 FAX: 646.658.8002

CLIENT:
PINK STONE CAPITAL GROUP
347 Fifth Avenue, Suite 1602, New York, NY 10016
Tel: (212) 686-1260 Fax: (212) 686-1915
www.pinkstonecapital.com

KARL FISCHER ARCHITECT
530 BROADWAY, 9th FLOOR, NEW YORK, NY 10012
TEL: (212) 219-9733 FAX: (212) 219-8980
1420 NOTRE-DAME WEST, MONTREAL, QC H3C 1K9
TEL: (514) 933-4137 FAX: (514) 933-5409
WEB SITE: WWW.KFARCHITECT.COM
E-MAIL: KARL@KFARCHITECT.COM

SEAL: REGISTERED ARCHITECT KARL FISCHER 021282 STATE OF NEW YORK

project title
RESIDENTIAL DEVELOPMENT
174 NASSAU STREET, BROOKLYN, NY 11201

drawing title
ARCHITECTURAL SURVEY

dob no
NB #301914739

scale N.T.S.	project no. 11-65
date NOV. 2011	sheet no. 14 OF 98
drawn	drawing no. V-001.00
checked	

GENERAL NOTES:

1. THE PROPOSED WORK ON THESE DRAWINGS SHALL COMPLY WITH NEW YORK CITY BUILDING CODE REQUIREMENTS, INCLUDING LOCAL LAW #17/95 (EARTHQUAKE CODE).
2. THE GENERAL CONTRACTOR SHALL OBTAIN CONSTRUCTION PERMIT AND PAY ALL REQUIRED FEES TO THE D.O.B. BASED ON THE PROPOSED WORK OF THIS DRAWING FROM NEW YORK CITY BUILDING DEPARTMENT PRIOR TO START OF WORK.
3. ALL ELECTRICAL WORK SHALL BE PERFORMED BY A LICENSED ELECTRICIAN IN ACCORDANCE WITH THE NEW YORK CITY ELECTRICAL CODE. HE SHALL BE RESPONSIBLE FOR SCHEDULING ALL REQUIRED INSPECTIONS AND OBTAINING ALL REQUIRED ELECTRICAL SIGN-OFFS AND CERTIFICATES OF COMPLETION FROM THE DEPARTMENT OF BUILDING'S ELECTRICAL DIVISION.
4. ALL PLUMBING WORK SHALL BE PERFORMED BY A LICENSED PLUMBER IN ACCORDANCE WITH THE NEW YORK CITY PLUMBING CODE. HE SHALL BE RESPONSIBLE FOR SCHEDULING ALL REQUIRED INSPECTIONS AND OBTAINING ALL REQUIRED PLUMBING SIGN-OFFS AND CERTIFICATES OF COMPLETION FROM THE DEPARTMENT OF BUILDING'S PLUMBING DIVISION.
5. THE GENERAL CONTRACTOR SHALL CHECK AND VERIFY ALL CONDITIONS AND DIMENSIONS ON THE SITE PRIOR TO START OF WORK. HE SHALL NOTIFY THE ARCHITECT/ENGINEER OF RECORD OF ANY DISCREPANCIES AND/OR CHANGE OF LAYOUT BETWEEN THE FIELD CONDITIONS AND THESE DRAWINGS IMMEDIATELY. FAILURE TO DO SO WILL INDICATE THE GENERAL CONTRACTOR'S ACCEPTANCE OF THESE DRAWINGS AND WILLINGNESS TO TAKE FULL RESPONSIBILITY FOR SAID WORK BEING PERFORMED.
6. THE ARCHITECT/ENGINEER OF RECORD HAS NOT BEEN RETAINED TO SUPERVISE THE CONSTRUCTION.
7. THE GENERAL CONTRACTOR SHALL RETAIN THE SERVICES OF A LICENSED ARCHITECT/ENGINEER FOR ALL REQUIRED SPECIAL INSPECTIONS.
8. THE GENERAL CONTRACTOR SHALL OBTAIN SIGN-OFF FROM THE DEPARTMENT OF BUILDINGS AFTER COMPLETION OF WORK.
9. THE CONTRACTOR SHALL VISIT THE SITE AND SHALL BE KNOWLEDGEABLE OF CONDITIONS THEREON. HE SHALL INVESTIGATE, VERIFY AND BE RESPONSIBLE FOR ALL CONDITIONS OF THE PROJECT AND SHALL NOTIFY THE OWNER OF ANY CONDITIONS REQUIRING MODIFICATIONS BEFORE PROCEEDING WITH THE WORK.
10. REFER TO STRUCTURAL, MECHANICAL, ELECTRICAL AND PLUMBING DRAWINGS FOR ADDITIONAL GENERAL NOTES, ABBREVIATIONS AND SYMBOLS. ALL NOTES ARE TO BE REVISED AND APPLIED TO RELATED BUILDING COMPONENTS.
11. NOTES APPEAR ON VARIOUS SHEETS FOR DIFFERENT SYSTEMS AND MATERIALS. SHEETS TO BE REVIEWED AND NOTES ON ANY ONE SHEET TO BE APPLIED ON RELATED DRAWINGS AND DETAILS.
12. DETAILS NOT SHOWN ARE SIMILAR IN CHARACTER TO THOSE DETAILED. WHERE SPECIFIED DIMENSIONS, DETAILS OR DESIGN INTENT CANNOT BE DETERMINED, CONSULT THE ARCHITECT BEFORE PROCEEDING WITH THE WORK.
13. ALL ELEVATOR OPENINGS SHALL BE CERTIFIED BY THE ELEVATOR SUBCONTRACTOR PRIOR TO FORMING. REQUIRED MODIFICATIONS SHALL BE BROUGHT TO THE ATTENTION OF THE ARCHITECT FOR APPROVAL PRIOR TO FORMING.
14. REFER TO CERTIFIED MECHANICAL AND ELECTRICAL CONTRACTOR'S DRAWINGS AND MANUFACTURERS TEMPLATE DRAWINGS FOR ALL MECHANICAL AND ELECTRICAL EQUIPMENT SUPPORTS, BOLT SETTING TEMPLATES, ISOLATIONS, SPRING ISOLATION, ETC., NOT SHOWN ON THE DRAWINGS.
15. CONTRACTOR TO COORDINATE ALL EQUIPMENT BASE AND HOUSEKEEPING PADS WITH MECHANICAL, PLUMBING AND ELECTRICAL CONTRACTORS. EQUIPMENT BASES AND HOUSEKEEPING PADS TO BE A MINIMUM OF 4" HIGH UNLESS OTHERWISE NOTED.
16. CONCRETE PADS AND MOUNTINGS IN MECHANICAL SPACES SHALL BE COORDINATED WITH ELECTRICAL AND PLUMBING CONTRACTORS.
17. CONTRACTOR TO COORDINATE ALL MECHANICAL AND ELECTRICAL FLOOR AND WALL SLEEVES AND ALL MECHANICAL SHAFTS WITH MECHANICAL, PLUMBING, FIRE-PROTECTION, ELECTRICAL, STRUCTURAL AND ARCHITECTURAL DRAWINGS.
18. PROVIDE ACCESS PANELS AS APPLICABLE AND AS REQUIRED FOR MECHANICAL EQUIPMENT. ALL ACCESS PANELS SHALL BE CONCEALED, AND LOCATIONS SHALL BE REVIEWED WITH THE ARCHITECT PRIOR TO PROCEEDING.
19. PORTABLE FIRE EXTINGUISHERS LOCATED ON THE DRAWINGS SHALL RECEIVE APPROVAL OF FIRE DEPARTMENT PRIOR TO INSTALLATION. (N/A)
20. ALL SPRINKLER HEADS IN ACOUSTICAL TILE SHALL BE INSTALLED CENTERED IN THE ACOUSTICAL TILE.
21. ALL EXTERIOR HANDRAILS AND EXTERIOR EXPOSED METAL SHALL BE GALVANIZED AND PAINTED UNLESS NOTED OTHERWISE.
22. ALL EXTERIOR DOORS SHALL PREVENT AIR LEAKAGE/INFILTRATION AROUND THEIR PERIMETER WHEN IN A CLOSED POSITION.
23. ALL EXTERIOR JOINTS AROUND WINDOW AND DOOR FRAMES, BETWEEN WALLS AND FOUNDATIONS, BETWEEN WALLS AND ROOFS, AND BETWEEN WALLS AND PANELS AT PENETRATION OF UTILITIES THROUGH THE ENVELOPE SHALL BE SEALED, CAULKED OR WEATHER STRIPPED TO PREVENT AIR LEAKAGE/INFILTRATION.
24. ALL EXTERIOR SOFFITS SHALL BE CONSTRUCTED WITH RIGID GALVANIZED METAL FRAME MEMBERS AND SHALL RESIST UPLIFTING WIND LOADS OF 1.5 TIMES THE WIND PRESSURE DIAGRAM.
25. ALL EXTERIOR SOFFITS SHALL BE INSTALLED TO PROVIDE A 'U' VALUE OF 0.09, SHALL HAVE A VAPOR BARRIER AND SHALL BE PROPERLY SEALED AGAINST AIR INFILTRATION.
26. ALL DISSIMILAR METALS SHALL BE EFFECTIVELY ISOLATED FROM EACH OTHER TO AVOID MOLECULAR BREAKDOWN.
27. FUTURE TENANT DEVELOPMENT TO BE COVERED UNDER SEPARATE PERMITS.
28. THE CONTRACTOR SHALL BE RESPONSIBLE FOR THE PROTECTION OF ALL CONDITIONS AND MATERIALS WITHIN THE PROPOSED CONSTRUCTION AREA. THE CONTRACTOR SHALL DESIGN AND INSTALL ADEQUATE SHORING AND BRACING FOR ALL STRUCTURAL AND REMOVAL TASKS. THE CONTRACTOR SHALL HAVE SOLE RESPONSIBILITY FOR ANY DAMAGE OR INJURIES CAUSED BY OR DURING THE EXECUTION OF WORK.
29. THE CONTRACTOR SHALL REPLACE AND REPAIR MISSING OR BROKEN SIDEWALK, CURB, OR ROADWAY DAMAGED DURING CONSTRUCTION AS DIRECTED BY THE NYC DEPARTMENT OF BUILDINGS, NYC DEPARTMENT OF TRANSPORTATION, OR OTHER AGENCIES.

DIMENSIONING:

1. ALL WALLS ARE ORTHOGONAL TO THE PROPERTY LINES UNLESS OTHERWISE NOTED. THE CONTRACTOR SHALL BE KNOWLEDGEABLE OF WHICH PROPERTY LINE DETERMINES THE ORIENTATION OF EACH WALL, AND SHALL NOTIFY THE ARCHITECT OF ANY CONDITIONS REQUIRING CLARIFICATION BEFORE PROCEEDING WITH THE WORK.
2. PARTITIONS ARE DIMENSIONED TO THE FURNISHED FACE OF THE WALL UNLESS OTHERWISE NOTED.
3. ALL DIMENSIONS SHALL HAVE PREFERENCE OVER SCALE.
4. ALL DIMENSIONS SHALL BE VERIFIED IN THE FIELD BEFORE PROCEEDING WITH THE WORK. THE ARCHITECT SHALL BE NOTIFIED OF ANY CORRECTIONS.
5. WHEN UNDIMENSIONED PARTITIONS APPEAR IN CONJUNCTION WITH DOOR OPENINGS, THE DOOR WIDTH AND DOOR FRAME DETAILS DETERMINE THE LOCATION OF THE ADJACENT WALLS AND FRAMES.

PARTITION NOTES:

1. DEFLECTION FOR ALL PARTITIONS SHALL NOT EXCEED 1/240TH OF THE SPAN MAXIMUM FOR TYPICAL GYPSUM PARTITIONS, OR 1/360 FOR WOOD-CLAD PARTITIONS, OR STONE-CLAD PARTITION SYSTEMS.
2. WATER RESISTANT DRYWALL (FOR THE FULL HEIGHT OF THE PARTITION CONSTRUCTION) SHALL BE USED IN TOILETS, SHOWERS, SERVICE ROOMS, ETC. USE STANDARD GYPSUM BOARD FOR CEILING CONSTRUCTION.
3. PENETRATIONS: COORDINATE WITH MECHANICAL CONTRACTOR FOR OPENINGS REQUIRED FOR RETURN AIR IN FULL HEIGHT PARTITIONS.
4. PROVIDE LATERAL BRACING TO STRUCTURE ABOVE FINISHED CEILINGS FOR PARTITIONS EXCEEDING UNSUPPORTED HEIGHTS INDICATED ON DRAWINGS.
5. PROVIDE HORIZONTAL CONTROL JOINTS AT 12'-0 O.C. IN THE VERTICAL DIRECTION UNLESS NOTED OTHERWISE.
6. PROVIDE CONTROL JOINTS IN GYPSUM WALLBOARD CONSTRUCTION SUCH THAT PARTITION OR FURRING RUNS DO NOT EXCEED 30', AND CEILING DIMENSIONS DO NOT EXCEED 50' IN EITHER DIRECTION WITH PERIMETER RELIEF OR 30' WITHOUT PERIMETER RELIEF.
7. PROVIDE VERTICAL CONTROL JOINTS WITH SEALANT IN MASONRY WALLS AS SHOWN IN DRAWINGS WITH MAXIMUM SPACING OF 25'-0'.
8. COMPLETELY SEAL WITH ACOUSTICAL SEALANT HEADS, BASES, AND ENDS, PLUS ALL PENETRATIONS (INCLUDING BUT NOT LIMITED TO MECHANICAL, ELECTRICAL, AND PLUMBING WORK).
9. PROVIDE SOUND BLANKETS AS INDICATED.

SEISMIC/EARTHQUAKE CODE NOTES (NYC BUILDING CODE CHAPTER 16 STRUCTURAL DESIGN):

1. EARTHQUAKE LOADS - EVERY BUILDING, STRUCTURE AND PORTION THEREOF SHALL, AT A MINIMUM BE DESIGNED AND CONSTRUCTED TO RESIST THE EFFECTS OF SEISMIC GROUND MOTIONS.
2. NEW CONCRETE BLOCK WALLS TO HAVE STANDARD LADDER TYPE HORIZONTAL REINFORCEMENT AT 16 INCHES ON CENTER VERTICALLY.
3. PROVIDE BOND BEAM WITH TWO #6 REBARS AT TOP OF EACH FLOOR.
4. NEW CONSTRUCTION HAS BEEN DESIGNED IN COMPLIANCE WITH SEISMIC CODE LOCAL LAW 10/95 RULES AND REGULATIONS.
5. THESE PLANS COMPLY WITH THE SEISMIC CODE REQUIREMENTS OF LOCAL LAW17/95 RULES AND REGULATIONS.

WIND LOAD NOTES (NYC BUILDING CODE CHAPTER 16 STRUCTURAL DESIGN, SECTION BC 1609):

1. WIND LOADS - THE STRUCTURAL FRAME AND EXTERIOR COMPONENTS OF ALL BUILDINGS, SIGNS, TANKS AND OTHER EXPOSED CONSTRUCTION SHALL BE DESIGNED TO RESIST MINIMUM PRESSURES DUE TO WIND. WIND SHALL BE ASSUMED TO ACT FROM ANY HORIZONTAL DIRECTION. FOR CONTINUOUS FRAMING, THE EFFECTS OF PARTIAL LOADING CONDITIONS SHALL BE CONSIDERED.

OCCUPANCY FIRE-RESISTANCE RATINGS:

1. CONSTRUCTION: TYPE IB NON-COMBUSTIBLE CONSTRUCTION - SPRINKLERED.
2. UNLESS NOTED OTHERWISE ALL COLUMNS, BEAMS AND OTHER STRUCTURAL MEMBERS SHALL HAVE SPRAYED ON FIREPROOFING INSTALLED AT THE REQUIRED THICKNESS AND DENSITY TO ACHIEVE THE THE HOURLY RATINGS AS SET FORTH HEREAFTER. ALL SPRAYED-ON FIREPROOFING SHALL COMPLY WITH SECTION BC 720: TABLE 720.1 AND ALL INSPECTION REQUIREMENTS OF THE BUILDING CODE OF NEW YORK CITY.
3. ALL RATED PARTITIONS SHALL RUN PAST STRUCTURAL BEAMS, TO THE UNDERSIDE OF STRUCTURAL SLAB. WHERE THE PARTITIONS TERMINATE TO THE UNDERSIDE OF STRUCTURAL BEAMS, THE STRUCTURAL BEAMS SHALL HAVE ADDITIONAL SPRAYED-ON FIREPROOFING TO ACHIEVE AN AREA SEPARATION RATING EQUAL TO THAT OF THE PARTITION RATING, IF REQUIRED.
4. SPACE BETWEEN SLAB AND EXTERIOR WALL AND ALL OPENINGS IN THE FLOOR SLABS INCLUDING SPACES BETWEEN DUCTS, CONDUIT, PIPING, ETC., (EXCEPT WHEN COMPLETELY ENCLOSED BY FIRE RATED CONSTRUCTION), SHALL BE SAFED-OFF (FILLED) WITH APPROVED SAFING MATERIAL TO MAINTAIN FIRE RATING CONTINUITY OF THE FLOOR CONSTRUCTION. ALL JOINTS OF ANY ELEMENT OF CONSTRUCTION SHALL BE TIGHT AND PREVENT THE PASSAGE OF SMOKE OR FLAME.
5. WHERE MASONRY WALLS AT INTERIOR LOT LINES ARE BROKEN TO ACCOMMODATE STRUCTURE THEREBY REDUCING THE FIRE RATING OF THE WALL AT THE STRUCTURE, THEN THE STRUCTURE SHALL BE FIREPROOFED AT THE REQUIRED WALL RATING.
6. ALL FIRE RESISTIVE (LABELED) FIRE DOORS SHALL HAVE THE APPROPRIATE LABELS AFFIXED TO BOTH DOOR AND FRAME.
7. A FINISH OR FIRE RATING INDICATION ON A WALL SHALL MEAN THE ENTIRE LENGTH OF WALL IS TO BE FINISHED OR FIRE RATED AS INDICATED.
8. ALL PIPING, DUCTS, ETC., THAT PENETRATE FLOOR SLABS SHALL BE INSTALLED IN A MANNER THAT WILL PRESERVE THE FIRE RESISTIVE AND STRUCTURAL INTEGRITY OF THE BUILDING.
9. WHERE INTERIOR FINISH MATERIALS ARE SPACED (FURRED) FROM THEIR SUPPORTING MEMBERS, THE CONCEALED SPACES CREATED SHALL BE FIRE STOPPED AS REQUIRED BY CODE.
10. ALL RATINGS SHALL COMPLY WITH NEW YORK CITY BUILDING CODE CHAPTER 7 FIRE-RESISTANCE-RATED CONSTRUCTION.
11. LINTELS OVER OPENINGS WIDER THAN 4 FEET IN MASONRY WALLS SHALL BE FIRE PROTECTED AS REQUIRED BY SECTION BC 714.2.
12. WHERE PIPES, WIRES, CONDUITS, DUCTS, ETC. PIERCE FIRE PROTECTION OF INDIVIDUALLY ENCASED STRUCTURAL MEMBERS, SUCH PENETRATION SHALL NOT EXCEED 2% OF ANY ONE FACE OF SUCH PROTECTION, AND SHALL BE CLOSED OFF WITH CLOSE-FITTING METAL ESCUTCHEONS OR PLATES AND CONCEALED SPACE SHALL BE FIRESTOPPED AT EACH STORY AS PER BC 714.3.
13. FIRE BARRIER WALLS SHALL COMPLY WITH PROVISIONS OF BC 706 AND SHALL EXTEND FROM THE TOP OF THE FLOOR/ CEILING ASSEMBLY BELOW TO THE UNDERSIDE OF THE FLOOR ABOVE. THESE WALLS SHALL BE CONTINUOUS THROUGH CONCEALED SPACES IN THE FLOOR AND ROOF CONSTRUCTION. HOLLOW VERTICAL SPACES WITHIN THE FIRE BARRIER WALL SHALL BE FIRESTOPPED AT EVERY FLOOR.
14. FLOOR AND ROOF ASSEMBLIES REQUIRED TO HAVE A FIRE-RESISTANCE RATING SHALL COMPLY WITH SECTION BC 711.
15. THROUGH PENETRATIONS AND MEMBRANE PENETRATIONS OF FIRE RATED CONSTUCTION SHALL COMPLY WITH THE REGULATIONS SET FORTH IN SECTION BC 712, IN ADDITION, DUCTS AND TRANSFER OPENINGS SHALL COMPLY WITH THE REGULATIONS SET FORTH IN SECTION BC 716 AND THE NEW YORK CITY MECHANICAL CODE. SHAFT ENCLOSURES SHALL COMPLY WITH THE REGULATIONS SET FORTH IN BC 707.
16. OPENINGS IN FIRE RATED CONSTUCTION TO COMPY WITH SECTION BC 715.
17. CONCEALED SPACES WITHIN PARTITIONS, WALLS, FLOORS, STAIR, FURRING, PIPE SPACES, COLUMN ENCLOSURES, ETC., SHALL BE FIRE STOPPED IN COMPLIANCE WITH REGULATIONS SET FORTH IN SECTION BC 717.
18. OCCUPANCY CLASSIFICATION: RESIDENTIAL GROUP R-2.
19. ALLOWABLE HEIGHT AND BUILDING AREAS LIMITATIONS TABLE 503 OF 2008 NYC BUILDING CODE.

TABLE 503
ALLOWABLE HEIGHT AND BUILDING AREAS*
Height limitations shown as stories above grade plane.
Area limitations as determined by the definition of "Area, building" per floor.

		TYPE OF CONSTRUCTION									
		TYPE I		TYPE II		TYPE III		TYPE IV	TYPE V		
		A	B	A	B	A	B	HT	A	B	
GROUP	Hgt (feet)	UL	NSP	65	55	65	55	65	50	40	
A-1	S	UL	UL	6	3	6	3	6	3	2	
	A	UL	UL	17,500	10,500	14,700	5,600	15,000	8,400	5,500	
A-2	S	UL	UL	6	3	6	3	6	3	2	
	A	UL	UL	17,500	9,500	14,000	5,600	15,000	8,400	5,500	
A-3	S	UL	UL	6	3	6	3	6	3	2	
	A	UL	UL	17,500	9,500	14,000	5,600	15,000	8,400	5,500	
A-4	S	UL	UL	6	3	6	3	6	3	2	
	A	UL	UL	17,500	9,500	14,000	5,600	15,000	8,400	5,500	
A-5	S	UL	UL	UL	UL	UL	UL	UL	UL	UL	
	A	UL	UL	UL	UL	UL	UL	UL	UL	UL	
B	S	UL	UL	6	3	6	3	6	3	2	
	A	UL	UL	37,500	10,500	28,500	5,600	36,000	8,400	5,500	
E	S	UL	UL	4	3	4	3	6	3	2	
	A	UL	UL	26,000	10,500	23,500	9,600	25,500	8,400	5,500	
F-1	S	UL	UL	6	3	6	2	5	3	2	
	A	UL	UL	12,500	8,000	7,500	3,000	10,000	3,000	1,000	
F-2	S	UL	UL	6	3	6	3	6	3	2	
	A	UL	UL	37,500	10,500	28,500	5,600	30,000	8,400	5,500	
H-1	S	1	1	1	1	1	1	1	1	NP	
	A	21,000	16,500	11,000	7,500	9,500	7,000	10,500	7,500	NP	
H-2[a]	S	UL	UL	3	2	3	2	3	2	1	
	A	21,000	16,500	11,000	7,500	9,500	7,000	10,500	7,500	3,000	
H-3[a]	S	UL	UL	UL	UL	UL	UL	UL	UL	2	
	A	UL	UL	60,000	26,500	14,000	17,200	13,000	8,400	10,000	5,000
H-4	S	UL	UL	7	3	7	3	7	3	2	
	A	UL	UL	37,500	17,500	28,500	17,500	36,000	18,000	8,700	
H-5	S	3	3	3	2	3	2	3	2	1	
	A	UL	UL	37,500	23,000	28,500	19,000	36,000	18,000	9,000	
I-1	S	UL	UL	6	NP	6	3	6	NP	NP	
	A	UL	UL	19,000	NP	16,500	5,600	18,000	NP	NP	
I-2	S	UL	UL	6	4	5	3	5	3	NP	
	A	UL	UL	7,000	3,500	5,000	1,200	6,500	2,000	NP	
I-3	S	UL	UL	4	3	4	2	4	3	NP	
	A	UL	UL	7,000	3,500	5,000	1,200	6,500	2,000	NP	
I-4	S	UL	UL	5	3	5	3	5	3	2	
	A	UL	UL	26,500	9,500	23,500	9,600	25,500	8,400	5,500	
M	S	UL	UL	6	3	6	3	6	3	2	
	A	UL	UL	21,500	7,500	18,500	6,000	18,000	8,400	5,500	
R-1	S	UL	UL	UL	NP	6	NP	6	NP	NP	
	A	UL	UL	UL	UL	24,000	UL	20,500	NP	NP	
R-2	S	UL	UL	UL	NP	6	3	6	NP	NP	
	A	UL	UL	UL	UL	24,000	5,600	20,500	NP	NP	
R-3	S	UL	UL	5	3	5	3	5	3	3	
	A	UL	UL	17,500	10,500	14,700	5,600	18,000	8,400	5,500	
S-1	S	UL	UL	6	3	4	3	4	3	2	
	A	UL	UL	48,000	12,000	26,000	7,500	39,000	7,500	5,000	1,000
S-2[c]	S	UL	UL	6	3	5	3	5	3	2	
	A	UL	UL	15,000	10,000	10,000	3,000	10,000	8,400	5,500	
U[c]	S	UL	UL	5	4	4	2	4	2	1	
	A	UL	UL	35,000	19,000	8,500	14,000	8,500	18,000	9,000	5,500

For SI: 1 foot = 304.8 mm, 1 square foot = 0.0929 m²
UL = Unlimited, NP = Not permitted.
a. See the following sections for general exceptions to Table 503:
1. Section 504.2, Allowable height increase due to automatic sprinkler system installation.
2. Section 506.2, Allowable area increase due to frontage.
3. Section 506.3, Allowable area increase due to automatic sprinkler system installation.
4. Section 507, Unlimited area building.
b. For open parking structures, see Section 406.3.
c. For private garages, see Section 406.1.
d. See Section 417.5 for limitations.
e. Except for Occupancy Groups F-1, H-1 through H-5, I-2, I-3, S-1 and U, buildings equipped throughout with an approved automatic sprinkler system in accordance with Section 903.3.1.1 shall be unlimited in height.

Not permitted in Fire District
Not permitted in Fire District without sprinklers

20. REQUIRED SEPARATION OF OCCUPANCIES (HOURS) TABLE 508.3.3 OF 2008 NYC BUILDING CODE.

TABLE 508.3.3
REQUIRED SEPARATION OF OCCUPANCIES (HOURS)*

USE	A-1	A-2	A-3	A-4	A-5	B[b]	E	F-1	F-2	H-1	H-2	H-3	H-4	H-5	I-1	I-2	I-3	I-4	M[b]	R-1	R-2	R-3	R-4	S-1	S-2	U
A-1	—	2	2	1	2	2	2	2	3	3	NP	4	3	2	4	2	2	2	2	2	2	2	2	3	2	1
A-2[a]	—	—	2	1	2	2	2	2	3	3	NP	4	3	2	4	2	2	2	2	2	2	2	2	3	2	1
A-3	—	—	—	1	2	2	2	2	3	3	NP	4	3	2	4	2	2	2	2	2	2	2	2	3	2	1
A-4	—	—	—	—	2	2	3	2	3	3	NP	4	3	2	4	2	2	2	2	2	2	2	2	3	2	1
A-5	—	—	—	—	—	3	3	3	3	4	NP	4	4	3	4	3	3	3	3	3	3	3	3	4	3	2
B[b]	—	—	—	—	—	—	2	1	2	NP	3	1	1	1	2	1	1	1	1	1	1	1	1	2	1	1
E	—	—	—	—	—	—	—	2	3	NP	4	3	2	1	3	2	2	2	2	2	2	2	2	3	2	1
F-1	—	—	—	—	—	—	—	—	2	NP	3	2	1	1	2	1	1	1	1	1	1	1	1	2	1	1
F-2	—	—	—	—	—	—	—	—	—	NP	3	1	1	1	2	1	1	1	1	1	1	1	1	2	1	1
H-1	—	—	—	—	—	—	—	—	—	—	NP	NP	NP	NP	NP	NP	NP	NP	NP	NP	NP	NP	NP	NP	NP	NP
H-2	—	—	—	—	—	—	—	—	—	—	—	1	1	1	2	1	1	1	1	1	1	1	1	2	1	1
H-3	—	—	—	—	—	—	—	—	—	—	—	—	1	1	2	1	1	1	1	1	1	1	1	2	1	1
H-4	—	—	—	—	—	—	—	—	—	—	—	—	—	1	2	1	1	1	1	1	1	1	1	2	1	1
H-5	—	—	—	—	—	—	—	—	—	—	—	—	—	—	2	1	1	1	1	1	1	1	1	2	1	1
I-1	—	—	—	—	—	—	—	—	—	—	—	—	—	—	—	2	2	2	2	2	2	2	2	3	2	1
I-2	—	—	—	—	—	—	—	—	—	—	—	—	—	—	—	—	2	2	2	2	2	2	2	3	2	1
I-3	—	—	—	—	—	—	—	—	—	—	—	—	—	—	—	—	—	2	2	2	2	2	2	3	2	1
I-4	—	—	—	—	—	—	—	—	—	—	—	—	—	—	—	—	—	—	2	2	2	2	2	3	2	1
M[b]	—	—	—	—	—	—	—	—	—	—	—	—	—	—	—	—	—	—	—	2	2	2	2	3	2	1
R-1	—	—	—	—	—	—	—	—	—	—	—	—	—	—	—	—	—	—	—	—	2	2	2	3	2	1
R-2	—	—	—	—	—	—	—	—	—	—	—	—	—	—	—	—	—	—	—	—	—	2	2	3	2	1
R-3	—	—	—	—	—	—	—	—	—	—	—	—	—	—	—	—	—	—	—	—	—	—	2	3	2	1
R-4	—	—	—	—	—	—	—	—	—	—	—	—	—	—	—	—	—	—	—	—	—	—	—	3	2	1
S-1	—	—	—	—	—	—	—	—	—	—	—	—	—	—	—	—	—	—	—	—	—	—	—	—	2	1
S-2[a]	—	—	—	—	—	—	—	—	—	—	—	—	—	—	—	—	—	—	—	—	—	—	—	—	—	1
U	—	—	—	—	—	—	—	—	—	—	—	—	—	—	—	—	—	—	—	—	—	—	—	—	—	—

For SI: 1 foot = 304.8 mm.
a. Load-bearing exterior walls shall also comply with the fire-resistance rating requirements of Table 601.
b. Group R-3 and Group U when used as accessory to Group R-3, shall not be required to have a fire-resistance rating where the fire separation distance is 3 feet or more.
c. See Section 705.1.1 for party walls.
d. Inside the fire district, exterior load-bearing walls of Type II buildings shall have a fire-resistance rating not less than prescribed below:
<5 2 hours
≥ (or equal) 5 and <10 2 hours
> (or equal) 10 < 30 1 hour
> (or equal) 30 As per table 602.
e. Inside the fire district, exterior nonload-bearing walls of Type II buildings shall have a fire-resistance rating not less than prescribed below:
<5 As per Table 602
≥ (or equal) 5 and <10 As per Table 602
> (or equal) 10 < 30 1 hour
> (or equal) 30 As per Table 602.

21. FIRE-RESISTANCE RATING REQUIREMENTS FOR BUILDING ELEMENTS (HOURS) TABLE 601 OF 2008 NYC BUILDING CODE.

TABLE 601
FIRE-RESISTANCE RATING REQUIREMENTS FOR BUILDING ELEMENTS (hours)

BUILDING ELEMENT	TYPE I		TYPE II		TYPE III		TYPE IV	TYPE V	
	A	B	A[e]	B	A[e]	B	HT	A[e]	B
Structural frame[a] Including columns, girders, trusses	3[b]	2[b]	1	0	1	0	HT	1	0
Bearing walls Exterior[d]	3	2	1	0	2	2	2	1	0
Interior	3[b]	2[b]	1	0	1	0	1/HT	1	0
Nonbearing walls and partitions Exterior	See Table 602								
Nonbearing walls and partitions Interior[e]	0	0	0	0	0	0	See Section 602.4.6	0	0
Floor construction[c] Including supporting beams and joints	2	2	1	0	1	0	HT	1	0
Roof construction Including supporting beams and joints	1 1/2	1[c]	1[c]	0[c]	1[c]	0	HT	1[c]	0

For SI: 1 foot = 304.8 mm.
a. The structural frame shall be considered to be the columns and the girders, beams, trusses and spandrels having direct connections to the columns and bracing members designed to carry gravity loads. The members of floor or roof panels which have no connection to the columns shall be considered secondary members and not a part of the structural frame.
b. Roof supports: Fire-resistance ratings of structural frame and bearing walls are permitted to be reduced by 1 hour where supporting a roof only.
c. 1. Except in Factory-Industrial (F-1), Hazardous (H), Mercantile (M) and Moderate-Hazard Storage (S-1) occupancies, fire-protection of structural members shall not be required, including protection of roof framing and decking where every part of the roof construction is 20 feet or more above any floor immediately below. Fire-retardant-treated wood members shall be allowed to be used for such unprotected members.
2. Except in Factory-Industrial (F) occupancies subject to regulation under Sections 2646.1 and 2646.2 of the *New York State Labor Law*, and in Group I-1, R-1, and Group R-2 occupancies, in all occupancies heavy timber shall be allowed where a 1-hour or less fire-resistance rating is required.
3. Except in Factory-Industrial (F) occupancies subject to regulation under Sections 2646.1 and 2646.2 of the *New York State Labor Law*, and in Group I-1, R-1, and Group R-2 occupancies, in Type I and II construction, fire-retardant -treated wood shall be allowed in buildings including girders and trusses as part of the roof construction when the building is:
i. Type II construction of any height; or
ii. Type I construction two stories or less; or when over two stories, the vertical distance from the upper floor to the roof is 20 feet or more.
d. An approved automatic sprinkler system in accordance with Section 903.3.1.1 shall be permitted to be substituted for 1-hour fire-resistance-rated exterior walls, provided such system is not otherwise required by other provisions of the code or used for an allowable area increase in accordance with Section 506.3 or an allowable height increase in accordance with Section 504.2. The 1-hour substitution for the fire resistance of exterior walls shall not be permitted.
e. Not less than the fire-resistance rating required by other sections of this code.
f. Not less than the fire-resistance rating based on fire separation distance (see Table 602).
g. See footnote (d) of Table 602.
h. See Section 711.3 for additional requirements.
i. Type V construction is not permitted inside fire districts except as provided for in Section D105.1 of Appendix D.

22. FIRE-RESISTANCE RATING REQUIREMENTS FOR EXTERIOR WALLS BASED ON FIRE SEPARATION DISTANCE TABLE 602 OF 2008 NYC BUILDING CODE.

TABLE 602
FIRE-RESISTANCE RATING REQUIREMENTS FOR EXTERIOR WALLS BASED ON FIRE SEPARATION DISTANCE[a-f,i]

FIRE SEPARATION DISTANCE (feet)	TYPE OF CONSTRUCTION	OCCUPANCY GROUP H	OCCUPANCY GROUP F-1, M, S-1	OCCUPANCY GROUP A, B, E, F-2, I, R[h], S-2, U
< 5[i]	All	3	2	1
≥ 5 to < 10	IA	3	2	1
	Others	2	1	1
≥ 10

HOUSING MAINTENANCE CODE NOTES

1. DUTIES OF THE OWNER SHALL BE AS PER SECTION D26-10.01 OF H.M.C.
2. DUTIES OF TENANTS SHALL BE AS PER SECTIONS D26-10.03 & 10.05 OF H.M.C.
3. THE OWNER OF THE MULTIPLE DWELLINGS SHALL KEEP THE PREMISES IN GOOD REPAIR.
4. OWNER'S RIGHT OF ACCESS SHALL BE AS PER SECTION D26-10.07 OF H.M.C.
5. INTERIOR OF DWELLING UNIT SHALL BE CLEANED AS PER SECTION D26-11.05 OF H.M.C.
6. THE OWNER SHALL KEEP THE ROOF, YARDS, COURTS & OTHER OPEN SPACES CLEAN & FREE FROM DIRT, FILTH, GARBAGE OR OTHER OFFENSIVE MATERIALS.
7. PAINTING OF PUBLIC PARTS & WITHIN DWELLINGS TO COMPLY WITH SECTION D26-12.01 OF H.M.C.
8. PAINTING OF WINDOW FRAMES TO COMPLY WITH SECTION D26-12.03 OF H.M.C.
9. PREMISES TO BE MAINTAINED & KEPT FREE OF RODENT & INSECT INFESTATION AS PER SECTIONS D26-13.03 & D26-13.05 OF H.M.C.
10. RECEPTACLES FOR COLLECTION OF WASTE MATTER TO BE PROVIDED AS PER SECTION D26-14.03 & D26-14.05 OF H.M.C.
11. SANITARY FACILITIES IN MULTIPLE DWELLINGS & LIGHT & VENTILATION FOR TOILET COMPARTMENTS SHALL BE AS PER SECTIONS D26-31.01, D26-31.03, D26-31.05, D26-31.07, & D26-31.11 OF H.M.C.
12. PROVIDE & MAINTAIN A SUPPLY OF PURE & WHOLESOME WATER SUFFICIENT IN QUANTITY & AT SUFFICIENT PRESSURE TO KEEP ALL PLUMBING FIXTURES ADEQUATELY SUPPLIED FOR THEIR SANITARY MAINTENANCE AS PER SECTIONS D26-15.01 & D26-15.03 OF H.M.C.
13. MAINTAIN & KEEP IN GOOD REPAIR THE PLUMBING & DRAINAGE SYSTEM INCLUDING WATER CLOSETS, TOILETS, SINKS & OTHER FIXTURES AS PER D26-16.01 OF H.M.C.
14. DRAINAGE OF ROOFS, COURTS & YARDS SHALL COMPLY WITH D26-16.03 OF H.M.C.
15. HEAT & HOT WATER REQUIREMENTS AS PER ARTICLE 17 OF H.M.C. CENTRAL HEATING SYSTEM AS PER BUILDING CODES; MINIMUM TEMPERATURES TO BE MAINTAINED AS PER SECT. D26-17.03. CENTRAL HEATING SYSTEM TO BE INSPECTED YEARLY BY QUALIFIED PERSON IN ACCORDANCE WITH SECTION D26-17.05 OF H.M.C. SUPPLY OF HOT WATER AS PER SECTION D26-17.07 OF H.M.C.
16. YEARLY INSPECTIONS OF CENTRAL HEATING PLANT BY QUALIFIED PERSON TO BE MADE AS PER SECTION D26-17.05 OF H.M.C.
17. PROVIDE ELECTRIC LIGHTING EQUIPMENT IN ALL DWELLINGS AS PER SECTIONS D26-19.01 OF H.M.C. AND C26-605AC, C26-1203AC, & SECTION 26 TO 35 OF MDL.
18. PROVIDE & MAINTAIN ELECTRIC LIGHTING FIXTURES IN EVERY PUBLIC HALL, STAIR OR FIRE STAIR, ENTRANCE WAY, COURT, OR YARD IN ACCORDANCE WITH SECTIONS D26-19.03, D26-19.05, & D26-19.07 OF H.M.C.
19. PROPER ELECTRIC LIGHTS TO BE PROVIDED NEAR ENTRANCE WAYS, YARDS & COURTS AS PER SECTION D26-19.07 OF H.M.C., ON SEPARATE CIRCUIT OR CONNECTED TO HOUSE LINE SERVICING PUBLIC HALLS, AND IN ACCORDANCE WITH REQUIREMENTS & APPROVAL OF THE DEPARTMENT OF WATER SUPPLY, GAS & ELECTRICITY.
20. BOARD OF STANDARDS & APPEALS APPROVED TYPE PEEPHOLES APPROXIMATELY 5 FEET ABOVE FINISHED FLOOR TO BE PROVIDED IN ENTRANCE DOORS OF DWELLING UNITS AS PER SECTION D26-20.01 OF H.M.C. & DEPARTMENT RULES & REGULATIONS.
21. ENTRANCE DOORS SHALL BE PROVIDED WITH HEAVY DUTY LATCH SET & A HEAVY DUTY DEAD BOLT OPERABLE WITH A KEY FROM THE OUTSIDE & A THUMB-TURN FROM THE INSIDE; EQUIP DOORS WITH A CHAIN DOOR GUARD SO AS TO PERMIT PARTIAL OPENING AS PER SECTION D26-20.05 OF H.M.C.
22. KEY LOCK IN THE ENTRANCE DOOR TO EACH DWELLING UNIT WITH AT LEAST ONE KEY TO BE PROVIDED BY OWNER AS PER D26-20.05 OF H.M.C.
23. PROPERLY MOUNTED & SECURED POLISHED METAL VIEWING MIRRORS TO BE PROVIDED WITHIN SELF-SERVICE ELEVATORS AS PER SECTION D26-20.03 OF H.M.C. & DEPARTMENT RULES & REGULATIONS.
24. APPROVED TYPE MAIL RECEPTACLES & DIRECTORY OF PERSONS LIVING IN DWELLING TO BE PROVIDED AS PER SECTION D26-21.01 OF H.M.C. & REGULATIONS OF POST OFFICE DEPARTMENT.
25. PROPER FLOOR SIGNS TO BE PROVIDED IN PUBLIC HALL NEAR STAIRS & ELEVATORS & WITHIN STAIR ENCLOSURE AS PER SECTION D26-21.03 OF H.M.C. & DEPARTMENT RULES & REGULATIONS.
26. PROPER STREET NUMBERS PLAINLY VISIBLE FROM THE SIDEWALK IN FRONT OF THE DWELLING TO BE POSTED ON THE DWELLING AS PER SECTION D26-21.05 OF H.M.C. AND RULES & REGULATIONS OF BOROUGH PRESIDENT.
27. A RESIDENT MANAGER RESPONSIBLE FOR OPERATION & MAINTENANCE OF ROOMING UNITS TO BE PROVIDED AS PER SECTION D26-21.09 OF H.M.C.
28. PROPER JANITORIAL SERVICES TO BE PROVIDED AS PER SECTION D26-22.03 OF H.M.C.
29. ALL COMBUSTIBLE MATERIALS WITHIN ONE FOOT OF COOKING APPARATUS TO BE PROPERLY FIRE RETARDED & MINIMUM 2-FOOT CLEARANCE MAINTAINED ABOVE EXPOSED COOKING SURFACE. COMBUSTIBLE MATERIAL BETWEEN 2 FEET & 3 FEET ABOVE EXPOSED COOKING SURFACE TO BE FIRE RETARDED. SECTION D26-32.05 OF H.M.C. & DEPARTMENT RULES & REGULATIONS.
30. MINIMUM ROOM SIZE SHALL BE AS PER D26-33.01 AND MAXIMUM OCCUPANCY SHALL BE AS PER D26-33.03 OF H.M.C.
31. NATURAL LIGHT AND VENTILATION SHALL BE PROVIDED AS PER D26-30.14 AND 30.03 OF HMC.
32. KITCHENS AND KITCHENETTES SHALL BE PROVIDED WITH PROPER FACILITIES, EQUIPMENT, LIGHTING, VENTILATION AND FIRE PROTECTION AS PER D26- 32.01, 32.03, AND 32.05 OF H.M.C.
33. NO KITCHEN SHALL BE OCCUPIED FOR SLEEPING PURPOSES. SECTION D26-33.05 OF H.M.C.
34. MAXIMUM TWO BOARDERS, ROOMERS OR LODGERS PERMITTED TO EACH FAMILY EXCEPT THAT MAXIMUM ONE BOARDER, ROOMER OR LODGER PERMITTED IF LOCATED IN ZONING FOR ONE & TWO FAMILY DWELLINGS.
35. OCCUPANCY OF CELLARS AND BASEMENTS SHALL BE AS PER D26-34.01, 34.03, AND 34.05 OF H.M.C.
36. REGISTRATION STATEMENT TO BE FILED AS PER SECTION D26-41.01 & D26-41.03 OF H.M.C.
37. REGISTRATION IDENTIFICATION, SIGN CONTACT (OWNER AND MANAGEMENT), AND DWELLING SERIAL NUMBER TO BE POSTED AS PER SECTION D26-41.15 OF H.M.C.
38. IDENTIFICATION OF MANAGING AGENT OR OWNER TO BE INDICATED ON TENANT'S RENT RECEIPT AS PER SECTION D26-41.17 OF H.M.C.

NOTE:
HOUSING MAINTENANCE CODE NOTES APPLY TO THE OWNER AFTER OCCUPANCY AND ARE NOT SUBJECT TO COMPLIANCE BY CM DURING CONSTRUCTION.

MULTIPLE DWELLING LAW NOTES:

1. LIGHTING AND VENTILATION OF ROOMS SHALL BE AS PER SECTION 31 OF MDL.
2. SIZE OF ROOMS AS PER SECTION 31 OF MDL.
3. ALCOVES SHALL BE AS PER SECTION 32 OF MDL
4. COOKING SPACES SHALL BE AS PER SECTION 33 OF MDL.
5. ROOMS IN BASEMENTS AND CELLARS SHALL BE AS PER SECTION 34 OF MDL.
6. BUILDING ENTRANCE DOORS AND LIGHTS SHALL BE AS PER SECTION 35 OF MDL.
7. WINDOWS AND SKYLIGHTS FOR PUBLIC HALLS AND STAIRS SHALL BE AS PER SECTION 36 OF MDL.
8. ARTIFICIAL HALL LIGHTING SHALL BE AS PER SECTION 37 OF MDL.
9. ENTRANCE HALLS TO BE AS PER SECTION 50 OF MDL.
10. BUILDING ENTRANCE DOORS, LOCKS AND INTERCOM SYSTEM SHALL BE SECTION 50-A OF MDL.
11. ALL SHAFTS, ELEVATORS AND DUMBWAITERS SHALL BE AS PER SECTION 51 OF MDL.
12. APARTMENT PEEPHOLES SHALL BE AS PER SECTION 51-A OF MDL.
13. MIRRORS IN SELF-SERVICE ELEVATORS SHALL BE AS PER SECTION 51-B OF MDL.
14. STAIRS SHALL BE AS PER SECTION 52 OF MDL.
15. FIRE ESCAPES SHALL BE AS PER SECTION 53 OF MDL.
16. WAINSCOTING SHALL BE AS PER SECTION 55 OF MDL.
17. ENTRANCE BOLTS AND MAIL BOXES SHALL BE AS PER SECTION 57 OF MDL.
18. ALL INCOMBUSTIBLE MATERIALS SHALL BE AS PER SECTION 58 OF MDL
19. PARAPETS AND GUARD RAILINGS SHALL BE AS PER SECTION 62 OF MDL.
20. BELOW GRADE FLOORS SHALL COMPLY AS PER SECTION 63 OF MDL.
21. LIGHTING, GAS METERS, GAS AND OIL APPLIANCES SHALL BE AS PER SECTION 64 OF MDL.
22. BOILER ROOMS SHALL BE AS PER SECTION 65 OF MDL.
23. WATER SUPPLY SHALL BE AS PER SECTION 75 OF MDL.
24. WATER CLOSET AND BATH ACCOMMODATIONS SHALL BE AS PER SECTION 76 OF MDL.
25. PLUMBING AND DRAINAGE SHALL BE AS PER SECTION 77 OF MDL.
26. REPAIRS SHALL BE MADE AS PER SECTION 78 OF MDL.
27. HEAT SHALL BE PROVIDED AS PER SECTION 79 OF MDL.
28. CLEANLINESS SHALL BE AS PER SECTION 80 OF MDL.
29. RECEPTACLES FOR WASTE MATTER SHALL BE AS PER SECTION 81 OF MDL.
30. PRIVACY SHALL BE AS PER SECTION 82 OF MDL.
31. JANITORIAL SERVICES SHALL BE AS PER SECTION 83 OF MDL.
32. CONSTRUCTION STANDARDS FOR THE CONTROL OF NOISE SHALL BE AS PER SECTION 84 OF MDL.

ARTICLE NO. 4:

33. FIRE PROOF CONSTRUCTION AS PER SECT. 101 OF MDL.
34. FIRE PROOF STAIRS AS PER SECT. 102 OF MDL.
35. EGRESS FROM APARTMENTS AS PER SECT. 103 OF MDL.
36. STAIR BULKHEAD AS PER SECT. 104 OF MDL.
37. SEPARATION AND VENTILATION OF FIRE PROOF STAIRS AS PER SECT. 105 OF MDL.
38. CELLAR AND BASEMENT FIRE STAIRS AS PER SECT. 106 OF MDL.
39. PUBLIC HALL AS PER SECT. 107 OF MDL.
40. PARTITIONS AS PER SECT. 108 OF MDL.
41. INTERIOR WATER CLOSETS AND BATHROOMS AS PER SECT. 115 OF MDL.

MULTIPLE DWELLING LAW - M.D.L. 277:

1. (a) EXTERIOR WALLS 3 HOUR FIRE RATED OR 30'-0" SEPARATION
   (b) LOT LINE WINDOWS PER TABLE 3-4, CHAPTER 26 OF THE ADMINISTRATIVE CODE OF THE CITY OF NEW YORK OR ONE SPRINKLER HEAD.
2. BUILDING TO BE:
   (a) FIREPROOF , NO HEIGHT LIMIT
   (c) COMPLY WITH TABLE 503
3. MANUFACTURING/COMMERCIAL USE : LIMITED TO 2 ND FLOOR & BELOW (PROPOSED @ BASEMENT FLOOR)
4. MANUFACTURING/COMMERCIAL : WET SPRINKLER REQUIRED
5. TENANTS TO HAVE ONE HOUR FIRE SEPARATION
6. CELLAR TO HAVE FIRE RETARDED CEILING PER M.D.L. 61, COMMERCIAL SPACES TO HAVE FIRE RETARDED CEILING PER M.D.L. 61
7. (b) i) A) EVERY DWELLING UNIT MIN. ONE WINDOW WITH 15'-0" SEPARATION MINIMUM
   E) IN NO EVENT SHALL THE DISTANCE BETWEEN SUCH WINDOWS AND THE REAR LOT LINE BE LESS THAN 5'-0"
   ii) A) 10% WINDOW FOR ROOMS UP TO 500 sq.ft.
   B) DECREASE BY 1% FOR EVERY 100 sq.ft. GREATER THAN 500 sq.ft. TO A MINIMUM OF 5%
   C) IN NO EVENT SHALL THE DISTANCE BETWEEN SUCH WINDOWS AND THE REAR LOT LINE BE LESS THAN 5'-0"
   D) 50% OPERABLE
   (c) NO INTERIOR ROOMS PERMITTED, HOME OCCUPATION SPACES TO BE MECHANICALLY VENTILATED
   (d) NO ENLARGEMENTS EXCEPT WHERE UNDERLYING DISTRICT PERMITS RESIDENTIAL USE
   (e) 40% OPEN KITCHEN PART OF ADJACENT SPACE
   (f) TOILET VENTILATION 50 CFM BY MECHANICAL MEANS
   (g) SMOKE DETECTOR OUTSIDE OF EACH SLEEPING AREA
8. ONE HOUR FIRE PARTITION BETWEEN APARTMENTS WITH FIREPROOF SELF CLOSING ENTRY DOOR. ALL WINDOWS ON FIRE ESCAPES TO BE WIRE GLASS.
9. EGRESS:
   (b) (ii) EGRESS FROM FIREPROOF BUILDING: AN ENCLOSED HALLWAY AND TWO INDEPENDENTLY ENCLOSED STAIRS.
10. SKYLIGHT 20 sq.ft. IN STAIR WITH 144 sq.ft. IN FIXED OPENING
11. ALL SHAFTS 2 HOUR FIRE RATED
12. COOKING SPACE TO COMPLY WITH M.D.L. 33
13. M.D.L. TITLE 3 ARTICLE 3 SHALL APPLY
14. INTERIOR IRON COLUMNS TO BE 3 HOUR PROTECTED OR SPRINKLED
15. ELEVATOR SHAFTS TO BE 2 HOUR RATED NON COMBUSTIBLE

M.D.L. 278 BUILDING TO COMPLY WITH THE FOLLOWING:

ARTICLE:
1. INTRODUCTORY PROVISIONS
2. MISCELLANEOUS APPLICATION EXCEPT SUBDIVISION 2 OF SECTION 9
8. REQUIREMENTS AND REMEDIES
9. REGISTRY OF NAMES & SERVICE OF PAPERS
10. PROSTITUTION
11. LAWS REPEALED: SAVING CLAUSE: EFFECT

SECTION:
28. TWO OR MORE BUILDING ON SAME LOT N/A
29. PAINTING OF COURTS & SHAFTS
31. SIZE OF ROOMS SUBDIVISION 6 ONLY
37. ARTIFICIAL HALL LIGHTING
53. FIRE ESCAPES
55. WAINSCOTING SUBDIVISION 2 ONLY
56. FRAME BUILDINGS AND EXTENSIONS : N/A
57. BELLS: MAIL RECEPTACLES
58. INCOMBUSTIBLE MATERIALS
59. BAKERIES AND FAT BOILING N/A
60. MOTOR VEHICLE STORAGE N/A
61. BUSINESS USES (EXCEPT PARA. C OF SUBDIVISION 1 AND SUBDIVISION 3)
62. PARAPETS, GUARD RAILINGS AND WIRES

NEW YORK CITY DEPARTMENT OF HEALTH AND MENTAL HYGIENE
WINDOW GUARD REGULATIONS OF THE CITY OF NY 6-30-91: CHAPTER 12
§12-11: SPECIFICATIONS FOR WINDOW GUARDS FOR OTHER THAN DOUBLE HUNG WINDOWS.

A. APPLICATIONS FOR APPROVAL OF WINDOW GUARDS FOR USE IN OTHER THAN DOUBLE HUNG WINDOWS SHALL SPECIFY THE WINDOW TYPE(S) FOR WHICH THE GUARD SUBMITTED IS INTENDED. MOUNTING MATERIALS AND INSTRUCTIONS FOR INSTALLATION FOR EACH SPECIFIC TYPE OF WINDOW MUST BE INCLUDED WITH THE APPLICATION AND MUST BE PROVIDED TO THE CONSUMER WITH THE GUARDS.
B. GUARDS SHALL BE CONSTRUCTED SO AS TO REJECT THE PASSAGE OF A SOLID FIVE (5) INCH SPHERE AT EVERY SPACE AND INTERVAL.
C. GUARDS INTENDED FOR ENCASEMENTS, SLIDERS, AND OTHER TYPES OR COMBINATIONS WINDOWS IN WHICH THE HEIGHT OF THE OPENINGS ARE NOT SUBJECT TO LIMITATION, MUST BE OF SUCH SIZE AS TO FILL THE ENTIRE APERTURE, AND MUST REJECT PASSAGE OF A SOLID FIVE (5) INCH SPHERE AT EVERY SPACE AND INTERVAL.
   1. WHEN APPROVED LIMITING DEVICES ARE UTILIZED IN LIEU OF WINDOW GUARDS, THE SIZE OF ANY UNGUARDED OPENING MAY NOT EXCEED 4 ½ INCHES SO AS TO REJECT PASSAGE OF A SOLID FIVE (5) INCH SPHERE AT EVERY SPACE AND INTERVAL.
   2. ON GUARDS UTILIZING NON-TELESCOPING BARS, THERE SHALL BE A PERMANENT SPOT WELD ON AT LEAST TWO (2) OF THE HORIZONTAL BARS SO AS TO PROVIDE A MINIMUM OF TWO (2) INCHES OVERLAP WHEN FULLY EXTENDED.
   3. ON TELESCOPING BARS, WHEN THE GUARD IS EXTENDED TO THE MAXIMUM ALLOWABLE WIDTH, THERE SHALL BE A MINIMUM OVERLAP OF FIVE (5) INCHES OR 1/3 OF THE LENGTH OF THE BAR, WHICHEVER IS GREATER.
   4. A PERMANENT LABEL SHALL BE AFFIXED ON AT LEAST ONE HORIZONTAL BAR ONE EACH FACING SURFACE. SAID LABEL SHALL READ: **WARNING! EXTENSION OF THIS GUARD BEYOND ___ INCHES IS DANGEROUS AND ILLEGAL** "INSERT THE NUMBER OF INCHES APPROPRIATE TO THE PARTICULAR MODEL IN THIS SPACE.
   5. ON TELESCOPING GUARDS, THERE SHALL BE AN ADDITIONAL STILE OR OTHER APPROVED SUPPORT(S), AT THE TELESCOPING OPENING OF THE OUTER TUBING OF THE BARS, THAT SHALL PREVENT THE SPREADING OF THE BARS.
D. GUARDS SHALL BEAR A ONE HUNDRED AND FIFTY POUND (150 LB.) LOAD AT IT'S CENTER SPAN WHEN EXTENDED TO IT'S MAXIMUM WIDTH. A TEST WITH GUARDS ATTACHED IN ACCORDANCE WITH THE MANUFACTURER'S INSTRUCTIONS FOR INSTALLATION MUST BE PERFORMED AND RESULTS CERTIFIED BY A PROFESSIONAL ENGINEER OR INDEPENDENT TESTING LABORATORY. THE INFORMATION SHALL INCLUDE ANY FINDING OF A PERMANENT OR TEMPORARY DISTORTION.
E. EACH CHANNEL STILE SHALL HAVE AT LEAST TWO (2) MOUNTING HOLES. IF GUARD IS MORE THAN 15 INCHES HIGH, ADDITIONAL MOUNTING HOLES ARE REQUIRED TO PROVIDE A MAXIMUM OF 18 INCHES BETWEEN MOUNTING HOLES.
F. COATING OF GUARDS SHALL BE UNLEADED. STATEMENT FROM THE PAINT MANUFACTURER ATTESTING TO THIS FACT SHALL ACCOMPANY THE APPLICATION FOR WINDOW GUARD APPROVAL.
G. CODED MANUFACTURER'S IDENTIFICATION SYMBOL (GUARD MODEL), HEALTH DEPARTMENT APPROVAL NUMBER, AND FABRICATION DATE SYMBOLS (MONTH AND YEAR),SHALL BE IMPRINTED ON ONE OF THE END STILES SO LOCATED AS TO BE READILY VISIBLE WHEN VIEWED FROM WITHIN THE ROOM WHERE THE GUARD HAS BEEN INSTALLED.
H. SLIDING WINDOWS AND VERTICAL PIVOTING WINDOWS MAY USE STOPPING DEVICES IN LIEU OF WINDOW GUARDS AS FOLLOWS:
   1. SLIDING WINDOWS. A SOLID METAL BLOCK, MEASURING AT LEAST ONE HALF THE DEPTH OF THE WINDOW TRACK AND ONE HALF THE WIDTH, SHALL BE SECURELY FASTENED BY TWO (2) SCREWS IN THE BOTTOM WINDOW TRACK, AND A SOLID METAL BLOCK OR AN "L" SHAPED METAL STOP SHALL BE SECURELY FASTENED BY TWO (2) SCREWS IN THE UPPER WINDOW TRACK, TO PREVENT THE WINDOW FROM OPENING MORE THAN 4 ½ INCHES.
   2. VERTICAL PIVOTING WINDOWS. METAL STOPPING DEVICES SHALL BE SECURELY FASTENED TO THE UPPER AND LOWER WINDOW FRAMES BY TWO (2) SCREWS SO AS TOPREVENT THE WINDOW FROM PIVOTING OPEN MORE THAN 4 ½ INCHES. THE HEIGHT OF THE STOPPING DEVICES SHALL EXTEND NO LESS THAN ONE INCH, NO LESS THAN TWO INCHES BEYOND THE WINDOW FRAME AS NEEDED TO STOP THE WINDOW.
I. FOR TYPES OF NON-DOUBLE HUNG WINDOWS, OTHER THAN THOSE DESCRIBED IN SUBDIVISION (H) AND IN SPECIAL SITUATIONS WHERE THE STOPS DESCRIBED IN SUBDIVISIONS (H) (1) AND (H) (2) CANNOT BE USED, APPLICATION MAY BE MADE TO THE WINDOW GUARD POLICY AND ACCEPTANCE BOARD FOR APPROVAL OF AN ALTERNATE STOPPING DEVICE.
J. SCREWS USED TO MOUNT WINDOW GUARDS AND STOPPING DEVICES SHALL BE ONE WAY METAL, SCREWS OR TAMPER RESISTANT SCREWS. TAMPER RESISTANT SCREWS ARE DEFINED AS SCREWS REQUIRING SPECIAL TOOLS FOR INSTALLATION AND/OR REMOVAL, WHICH TOOLS ARE NOT READILY AVAILABLE IN RETAIL HARDWARE STORES. ALL TAMPER RESISTANT SCREWS SHALL BE COUNTER-SUNK FLUSH WITH THE STILE OR STOPPING DEVICE.
   1. APPROPRIATE SCREWS SHALL BE A MINIMUM SIZE #10 AND SHALL BE LONG ENOUGH TO PENETRATE ONE INCH INTO A WOODEN FRAME, OR
   2. SHALL BE OF ADEQUATE TYPE, SIZE, AND LENGTH TO BE SECURELY FASTENED TO A METAL WINDOW FRAME. MANUFACTURERS SHALL SUPPLY ALL REQUIRED SCREWS.
K. EACH GUARD SOLD SHALL BE SOLD WITH A SELF-CONTAINED ENVELOPE OR PLASTIC BAG CONTAINING:
   1. APPROVED INSTALLATION INSTRUCTIONS,
   2. APPROVED STOPPING DEVICES, AND
   3. SPECIFIED SCREWS NEEDED FOR INSTALLATION OF THE WINDOW GUARD AND/OR STOPPING DEVICES. IF WOOD SCREWS ARE SUPPLIED BY A MANUFACTURER, A WARNING LABEL OR MESSAGE IMPRINTED ON THE PACKAGING SHALL WARN THAT FOR METAL INSTALLATIONS, APPROPRIATE TYPE, SIZE, AND LENGTH SCREWS MUST BE SUBSTITUTED. THIS WARNING SHALL BE IMPRINTED ON THE PACKAGING CONTAINER.
L. INSTRUCTIONS FOR SAFE INSTALLATION OF WINDOW GUARDS SHALL BE PROVIDED BY THE MANUFACTURER FOR EACH SPECIFIC TYPE OF WINDOW FOR WHICH THEY ARE INTENDED.
   1. INSTRUCTIONS SHALL SPECIFY THAT WINDOW GUARDS MAY NOT BE INSTALLED ON WINDOWS PROVIDING ACCESS TO FIRE ESCAPES.
   2. INSTRUCTIONS SHALL SPECIFY MAXIMUM WINDOW WIDTH AND HEIGHT FOR WHICH GUARD IS INTENDED, AND SHALL CONTAIN THE FOLLOWING PROMINENTLY PRINTED WORDING: **WARNING! USE OF THIS GUARD BEYOND SPECIFIED MAXIMUM WIDTH IS DANGEROUS AND ILLEGAL!**
   3. INSTRUCTIONS SHALL PROMINENTLY WARN THAT GUARDS MUST BE INSTALLED ONLY IN SOUND (NON-ROTTING) MOUNTINGS OR TRACKS.

KEY PLAN

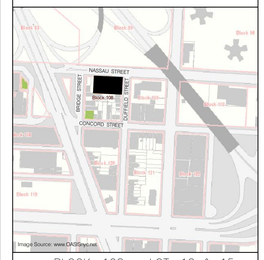

BLOCK: 108 LOT: 12 & 15

issue	rev	date	description
06		01/18/13	ISSUED FOR CONSTRUCTION
05		12/24/12	ISSUED TO DOB
04		12/14/12	100% CONSTRUCTION DOCUMENTS
03		11/09/12	REISSUED FOR RESUBMITTAL
02		08/31/12	ISSUED FOR BID
01		07/31/12	ISSUED TO DOB

ISSUES/REVISIONS

MEP ENGINEER:
ETTINGER ENGINEERING ASSOCIATES
505 EIGHTH AVENUE, 24TH FLOOR
NEW YORK, NY 10018
TEL: (212) 244-2410
FAX: (212) 643-3606
email: mail@ettingerengineering.com
www.ettingerengineering.com

STRUCTURAL ENGINEER:
WSP CANTOR SEINUK
STRUCTURAL ENGINEERS
228 East 45th Street, 3rd Floor, New York, NY 10017
Tel: (212) 487-5560 Fax: (646) 487-5501 www.wspgroup.com

GEOTECHNICAL ENGINEER:
RA CONSULTANTS LLC
Geotechnical Engineering
47 Wilkes Drive, Dumont, NJ 07628
Tel: 201-374-1794 Fax: 201-374-1795

INTERIOR DESIGNER:
ALEXANDER COMPAGNO
ARCHITECTURE • DESIGN
236 W. 30th Street Suite 805 New York, NY 10001
TEL: 646.638.3068 FAX: 646.638.9052

CLIENT:
PINK STONE CAPITAL GROUP
347 Fifth Avenue, Suite 1602, New York, NY 10016
Tel: (212) 686-5260 Fax: (212) 686-5915
www.pinkstonecapital.com

KARL FISCHER ARCHITECT
OAQ QAA RAIC AIA
530 BROADWAY, 9th FLOOR, NEW YORK, NY 10012
TEL: (212) 219-9733 FAX: (212) 219-8980
1420 NOTRE-DAME WEST, MONTREAL, QC H3C 1K9
TEL: (514) 933-4137 FAX: (514) 933-0409
WEB SITE: WWW.KFARCHITECT.COM
E-MAIL: KARL@KFARCHITECT.COM

SEAL
REGISTERED ARCHITECT KARL FISCHER 021284 STATE OF NEW YORK

project title
RESIDENTIAL DEVELOPMENT
174 NASSAU STREET, BROOKLYN, NY 11201

drawing title
GENERAL NOTES

dob no
NB #301914739

scale N.T.S.	project no. 11-65
date NOV. 2011	sheet no. 16 OF 98
drawn	drawing no. G-002.00
checked	

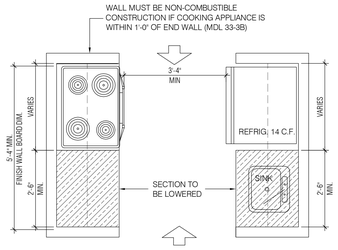

MIN. PERMISSIBLE KITCHEN SIZE

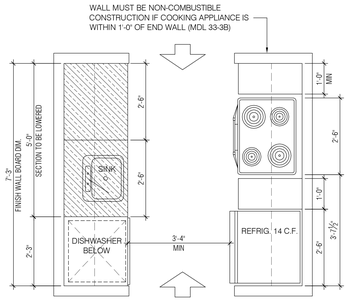

PASS-THROUGH KITCHEN CLEARANCE

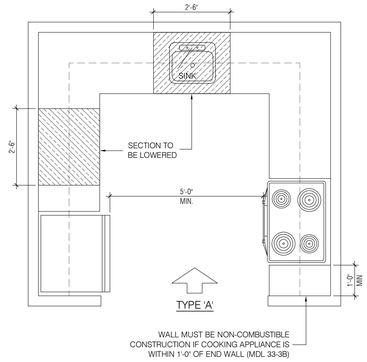

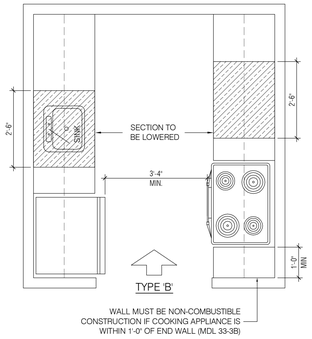

"U" SHAPED KITCHEN CLEARANCE

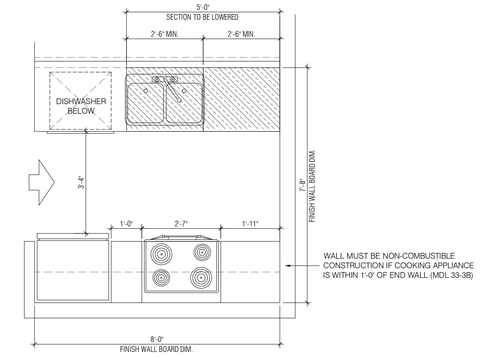

TYPE 'C'

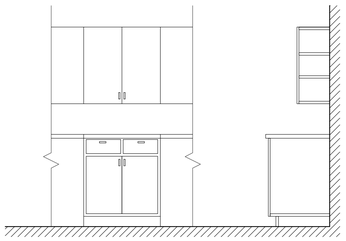

(A) BEFORE REMOVAL OF CABINETS AND BASE

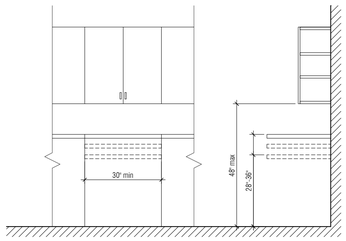

(B) CABINETS AND BASE REMOVED AND HEIGHT ALTERNATIVES

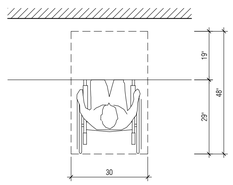

(C) CLEAR FLOOR SPACE UNDER WORK SURFACE

COUNTER WORK SERVICE

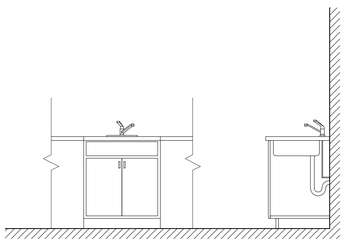

(A) BEFORE REMOVAL OF CABINETS AND BASE

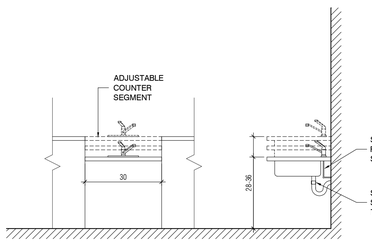

(B) CABINETS AND BASE REMOVED AND HEIGHT ALTERNATIVES

KITCHEN SINK

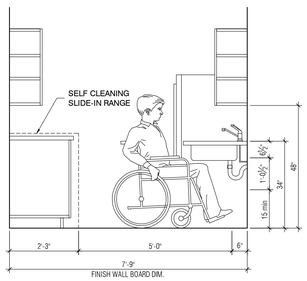

KITCHEN CLEARANCE DIMENSIONS

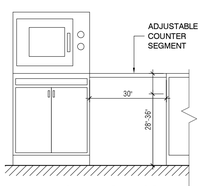

(A) SIDE HINGED DOOR

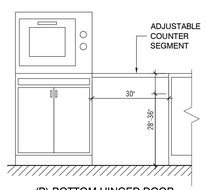

(B) BOTTOM HINGED DOOR

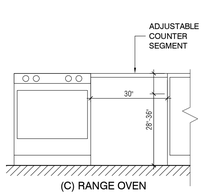

(C) RANGE OVEN

OVENS WITHOUT SELF CLEANING FEATURE

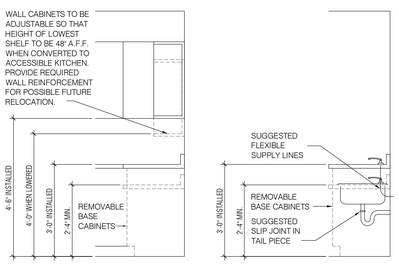

ADAPTABLE KITCHEN LOWERABLE WORK SURFACE
LOWERABLE WALL CABINETS

ADAPTABLE KITCHEN
LOWERABLE SINK COUNTER

REACH RANGES

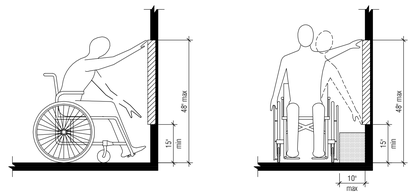

UNOBSTRUCTED FORWARD REACH

UNOBSTRUCTED SIDE REACH

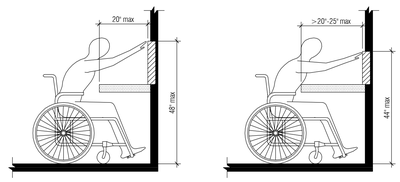

(a) (b)

OBSTRUCTED HIGH FORWARD REACH

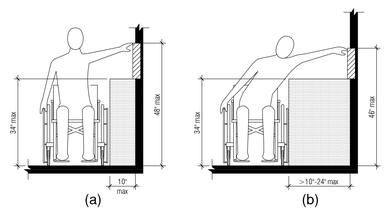

(a) (b)

OBSTRUCTED HIGH SIDE REACH

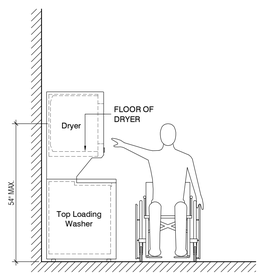

STACKED WASHER/DRYER UNIT WITH
DRYER AND ALL CONTROLS WITHIN REACH
RANGE OF SEATED USER

ADAPTABLE KITCHENS (CAPABLE OF POSSIBLE FUTURE CONVERSION TO ACCESSIBLE KITCHENS)

GENERAL NOTES:

1. ONE LOWERABLE WORK SURFACE, 30" WIDE, IS REQUIRED, WITH REMOVABLE BASE CABINETS. HEIGHT TO BE ADJUSTABLE BETWEEN 28" AND 36" AFF TO COUNTERTOP.
2. ONE LOWERABLE SINK SURFACE, 30" WIDE, IS REQUIRED, WITH REMOVABLE BASE CABINETS. HEIGHT TO BE ADJUSTABLE BETWEEN 28" AND 36" AFF TO COUNTERTOP.
3. OVENS ARE ASSUMED TO BE SELF-CLEANING TYPE. IF OTHERWISE, PROVIDE A MINIMUM 30" ADJUSTABLE COUNTER SPACE WITH REMOVABLE BASE CABINETS NEXT TO OVEN.
4. A MINIMUM 36" TURNAROUND SPACE UNDER THE COUNTER WITH REMOVABLE BASE CABINETS SHALL BE PROVIDED IN DEEP CLOSED ENDED GALLEY KITCHENS AND OTHER U-SHAPED KITCHENS WHERE THE CLEARANCE BETWEEN CABINETS IS LESS THAN 5'-0". THE MINIMUM CLEARANCE BETWEEN CABINETS SHALL BE 40".
5. 48" A.F.F. WHEN CONVERTED TO ACCESSIBLE KITCHEN. PROVIDE REQUIRED WALL REINFORCEMENT FOR POSSIBLE FUTURE RELOCATION.

GENERAL NOTES:

ACCESSIBLE ROUTE:
A CONTINUOUS UNOBSTRUCTED PATH CONNECTING ALL ACCESSIBLE SPACES AND ROOMS IN A BUILDING THAT CAN BE NEGOTIATED BY ALL CATEGORIES OF PEOPLE HAVING PHYSICAL DISABILITIES.

PORTIONS OF ACCESSIBLE ROUTES WITH SLOPES OF MORE THAN 1:20 ARE RAMPS AND SHALL COMPLY WITH REQUIREMENTS FOR RAMPS.

AN INTERIOR ACCESSIBLE ROUTE SHALL BE PROVIDED FROM THE ENTRANCE OF THE BUILDING TO ALL DWELLING UNITS IN THE BUILDING. ALL DWELLING UNITS ARE TO BE ADAPTABLE.

ADAPTABLE DWELLING UNITS:
DWELLING UNITS WHICH ARE CONSTRUCTED ON AN ACCESSIBLE ROUTE AND EQUIPPED AS SET FORTH IN REFERENCE STANDARD RS 4-6 OF THE NYC BUILDING CODE SO THAT THEY CAN BE CONVERTED TO BE USED, WITH A MINIMUM OF STRUCTURAL CHANGE, BY ALL CATEGORIES OF PERSONS HAVING PHYSICAL DISABILITIES.

ALL DOORS TO BE PROVIDED WITH HANDICAP COMPLIANT HARDWARE AND SADDLES AS PER SEC. 4.13, ANSI A117.1. ADAPTABLE DWELLING UNITS SHALL BE EQUIPPED WITH DOOR WIDTHS AND CLEAR FLOOR SPACES FOR POSSIBLE OCCUPANTS WITH PHYSICAL DISABILITIES. ADAPTABLE SPACES WITHIN DWELLING UNITS SHALL INCLUDE KITCHENS AND BATHROOMS AND THEIR RESPECTIVE DOORWAYS.

THE INFORMATION SHOWN ON THIS DRAWING IS FOR GUIDANCE PURPOSES ONLY AND OUTLINE THE MOST COMMON ACCESSIBILITY CRITERIA APPLICABLE TO THIS JOB. THEY DO NOT CONSTITUTE A COMPREHENSIVE DESCRIPTION OF ALL POSSIBLE CRITERIA WHICH ARE GIVEN IN RS 4-6 OF THE NYC BUILDING CODE AND ANSI A1117.1 - 1986 AS MODIFIED BY RS 4-6.

THE GENERAL CONTRACTOR MUST DO ALL WORK IN ACCORDANCE WITH THESE REGULATIONS.

ICC/ANSI A117.1- 2003 COMMON LAUNDRY ROOM NOTES:

CHAPTER 6. PLUMBING ELEMENTS AND FACILITIES

611 WASHING MACHINES AND CLOTHES DRYERS

611.1 GENERAL. ACCESSIBLE WASHING MACHINES AND CLOTHES DRYERS SHALL COMPLY WITH SECTION 611.

611.2 CLEAR FLOOR SPACE. A CLEAR FLOOR SPACE COMPLYING WITH SECTION 305, POSITIONED FOR PARALLEL APPROACH, SHALL BE PROVIDED. THE CLEAR FLOOR SPACE SHALL BE CENTERED ON THE APPLIANCE.

611.3 OPERABLE PARTS. OPERABLE PARTS, INCLUDING DOORS, LINT SCREENS, DETERGENT AND BLEACH COMPARTMENTS, SHALL COMPLY WITH SECTION 309.

611.4 HEIGHT. TOP LOADING MACHINES SHALL HAVE THE DOOR TO THE LAUNDRY COMPARTMENT 36 INCHES (915 mm) MAXIMUM ABOVE THE FLOOR. FRONT LOADING MACHINES SHALL HAVE THE BOTTOM OF THE OPENING TO THE LAUNDRY COMPARTMENT 15 INCHES (380 mm) MINIMUM AND 34 INCHES (865 mm) MAXIMUM ABOVE THE FLOOR.

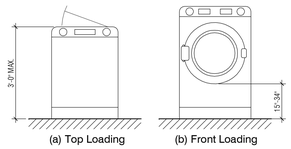

(a) Top Loading (b) Front Loading

Fig. 611.4

HEIGHT OF LAUNDRY EQUIPMENT

CHAPTER 9. BUILT-IN FURNISHINGS AND EQUIPMENT

902 DINING SURFACES AND WORK SURFACES

902.1 GENERAL. ACCESSIBLE DINING SURFACES AND WORK SURFACES SHALL COMPLY WITH SECTION 902.

902.2 CLEAR FLOOR SPACE. CLEAR FLOOR SPACE COMPLYING WITH SECTION 305, POSITIONED FOR A FORWARD APPROACH, SHALL BE PROVIDED. KNEE AND TOE CLEARANCE COMPLYING WITH SECTION 306 SHALL BE PROVIDED.

902.3 HEIGHT. THE TOPS OF DINING SURFACES AND WORK SURFACES SHALL BE 28 INCHES (710 mm) MINIMUM AND 34 INCHES (865 mm) MAXIMUM IN HEIGHT ABOVE THE FLOOR.

KEY PLAN

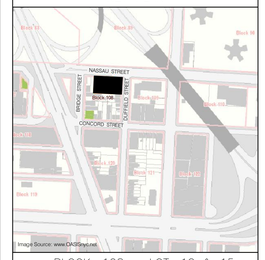

BLOCK: 108 LOT: 12 & 15

issue	rev	date	description
06		01/18/13	ISSUED FOR CONSTRUCTION
05		12/24/12	ISSUED TO DOB
04		12/14/12	100% CONSTRUCTION DOCUMENTS
03		11/09/12	REISSUED FOR RESUBMITTAL
02		08/31/12	ISSUED FOR BID
01		07/31/12	ISSUED TO DOB

ISSUES/REVISIONS

MEP ENGINEER:
ETTINGER ENGINEERING ASSOCIATES
505 EIGHTH AVENUE, 24TH FLOOR
NEW YORK, NY 10018
TEL: (212) 643-1666
FAX: (212) 643-1666
email: ee@ettingereng.com
www.ettingereng.com

STRUCTURAL ENGINEER:
WSP CANTOR SEINUK
STRUCTURAL ENGINEERS
228 East 45th Street, 3rd Floor, New York, NY 10017
Tel: (212) 497-5500 Fax: (646) 497-5501 www.wspcsg.com

GEOTECHNICAL ENGINEER:
RA CONSULTANTS LLC
Geotechnical Engineering
47 Wilknes Drive, Dumont, NJ 07628
Tel: 201-374-1794 Fax: 201-374-1795

INTERIOR DESIGNER:
ALEXANDER COMPAGNO
ARCHITECTURE + DESIGN
236 W. 26th Street Suite 805, New York, NY 10001
TEL: 646.638.9308 FAX: 646.638.9052

CLIENT:
PINK STONE CAPITAL GROUP
347 Fifth Avenue, Suite 1602, New York, NY 10016
Tel: (212) 686-5260 Fax: (212) 686-5915
www.pinkstonecapital.com

KARL FISCHER ARCHITECT
OAQ OAA RAIC AIA
530 BROADWAY, 9th FLOOR, NEW YORK, NY 10012
TEL: (212) 219-9733 FAX: (212) 219-8980
1420 NOTRE-DAME WEST, MONTREAL, QC H3C 1K9
TEL: (514) 933-4137 FAX: (514) 933-0409
WEB SITE: WWW.KFARCHITECT.COM
E-MAIL: KARL@KFARCHITECT.COM

SEAL: REGISTERED ARCHITECT KARL FISCHER 021282 STATE OF NEW YORK

project title
RESIDENTIAL DEVELOPMENT
174 NASSAU STREET, BROOKLYN, NY 11201

drawing title
ADA NOTES & DIAGRAMS

dob no
NB #301914739

scale N.T.S.	project no. 11-65
date NOV. 2011	sheet no. 17 OF 98
drawn	drawing no. G-003.00
checked	

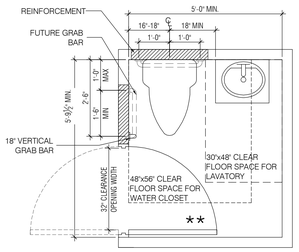

PARALLEL APPROACH

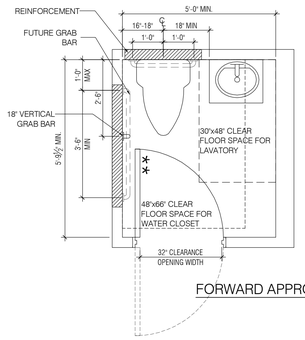

FORWARD APPROACH

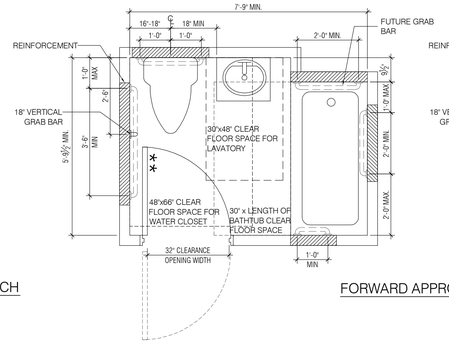

FORWARD APPROACH

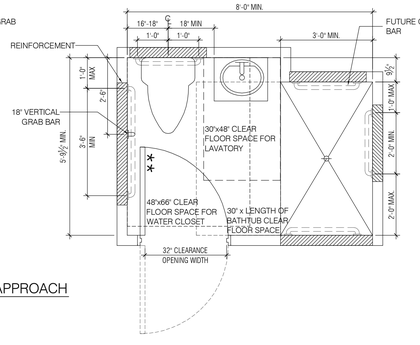

FORWARD APPROACH

APPENDIX 'P' BATHROOM

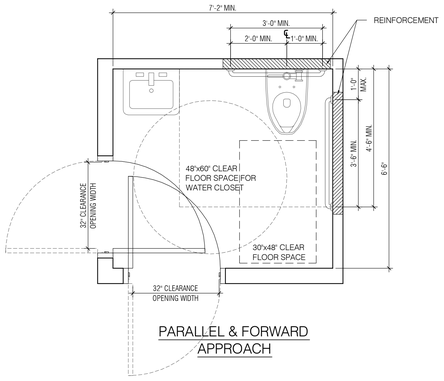

PARALLEL & FORWARD APPROACH

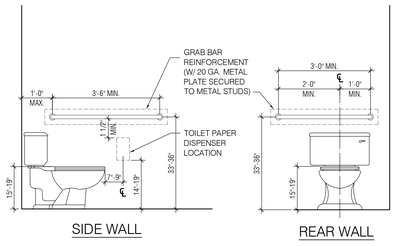

SIDE WALL

REAR WALL

ACCESSIBLE TOILET (INDIVIDUAL USE)

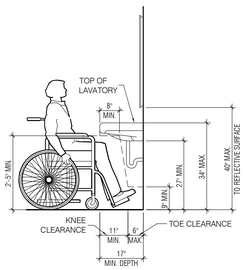

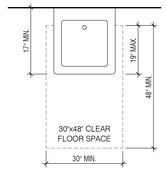

ACCESSIBLE BATHROOM

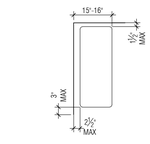

RECTANGULAR SHOWER COMPARTMENT SEAT

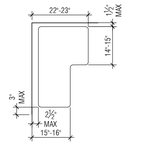

L-SHAPE SHOWER COMPARTMENT SEAT

**NOTE:DOOR SWING - APPENDIX 'P' TOILET & BATHING FACILITY

THE DOOR & FRAME ARE PROVIDED WITH MORTISED HINGE & LATCH BLANKS TO PERMIT FUTURE REVERSAL OF THE DOOR ON THE SAME FRAMES USING COMMON HAND TOOLS AND WITHOUT FURTHER ALTERATIONS TO THE DOOR & FRAMES. SUCH FUTURE SWING OF THE DOOR SHALL NOT OBSTRUCT THE MANEUVERING CLEARANCES REQUIRED AT THE DOOR OR DOORWAY.

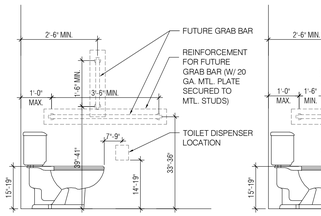

SIDE WALL - TYPE 'A'

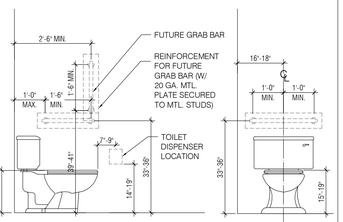

SIDE WALL - TYPE 'B'
(EXCEPTION FOR SIDE WALL THAT CANNOT ACCOMODATE A 42" GRAB BAR)

REAR WALL

WATER CLOSET

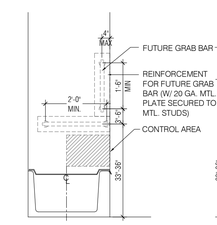

CONTROL END WALL

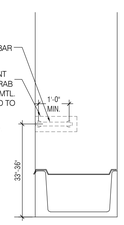

END WALL

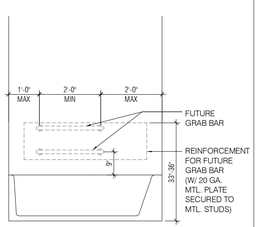

BACK WALL

BATHTUB

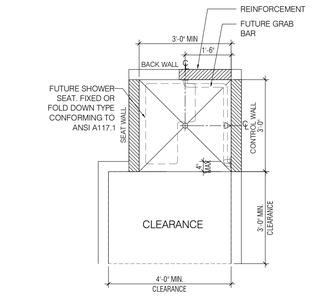

PLAN

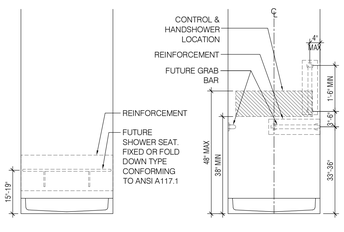

SEAT WALL

CONTROL WALL

TRANSFER-TYPE SHOWER STALL

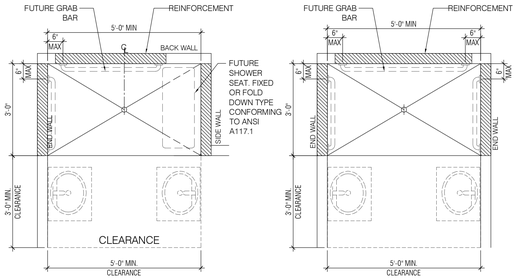

W/ SEAT

W/O SEAT

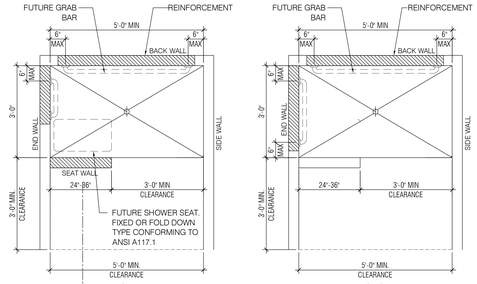

W/ SEAT

W/O SEAT

STANDARD ROLL IN TYPE SHOWER COMPARTMENT

KEY PLAN

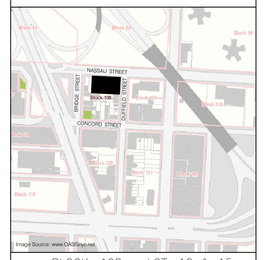

BLOCK: 108 LOT: 12 & 15

issue	rev	date	description
06		01/18/13	ISSUED FOR CONSTRUCTION
05		12/24/12	ISSUED TO DOB
04		12/14/12	100% CONSTRUCTION DOCUMENTS
03		11/09/12	REISSUED FOR RESUBMITTAL
02		08/31/12	ISSUED FOR BID
01		07/31/12	ISSUED TO DOB

ISSUES/REVISIONS

MEP ENGINEER:
ETTINGER ENGINEERING ASSOCIATES
305 EIGHTH AVENUE, 24TH FLOOR
NEW YORK, NY 10018
TEL: (212) 244-2410
FAX: (212) 643-3606
email: mail@ettingerengineering.com
www.ettingerengineering.com

STRUCTURAL ENGINEER:
WSP CANTOR SEINUK
STRUCTURAL ENGINEERS
228 East 45th Street, 3rd Floor, New York, NY 10017
Tel: (212) 487-5560 Fax: (646) 487-5501 www.wspgroup.com

GEOTECHNICAL ENGINEER:
RA CONSULTANTS LLC
Geotechnical Engineering
47 Wilknes Drive, Dumont, NJ 07628
Tel: 201-374-1794 Fax: 201-374-1795

INTERIOR DESIGNER:
ALEXANDER COMPAGNO
ARCHITECTURE + DESIGN
236 W. 30th Street Suite 805 New York, NY 10001
TEL: 646.638.3068 FAX: 646.638.9052

CLIENT:
PINK STONE CAPITAL GROUP
347 Fifth Avenue, Suite 1602, New York, NY 10016
Tel: (212) 686-5260 Fax: (212) 686-5915
www.pinkstonecapital.com

KARL FISCHER ARCHITECT
OAQ OAA RAIC AIA
530 BROADWAY, 9th FLOOR, NEW YORK, NY 10012
TEL: (212) 219-9733 FAX: (212) 219-8980
1420 NOTRE-DAME WEST, MONTREAL, QC H3C 1K9
TEL: (514) 933-4137 FAX: (514) 933-0409
WEB SITE: WWW.KFARCHITECT.COM
E-MAIL: KARL@KFARCHITECT.COM

SEAL

REGISTERED ARCHITECT KARL FISCHER 021282 STATE OF NEW YORK

project title
RESIDENTIAL DEVELOPMENT
174 NASSAU STREET, BROOKLYN, NY 11201

drawing title
ADA NOTES & DIAGRAMS

dob no
NB #301914739

scale N.T.S.	project no. 11-65
date NOV. 2011	sheet no. 18 OF 98
drawn	drawing no. G-004.00
checked	

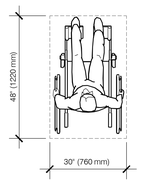

CLEAR FLOOR SPACE
FOR SINGLE WHEELCHAIR

NOTE:
32 in. clearance min. is allowed on the accessible route only at doorways.

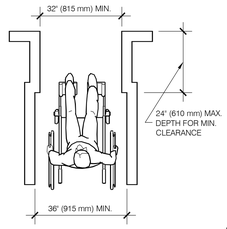

MIN. CLEAR WIDTH
FOR SINGLE WHEELCHAIR

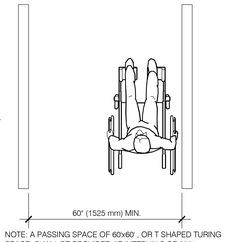

NOTE: A PASSING SPACE OF 60x60" , OR T SHAPED TURING SPACE, SHALL BE PROVIDED AT INTERVALS OF 200'.

MIN. CLEAR WIDTH
FOR TWO WHEELCHAIRS

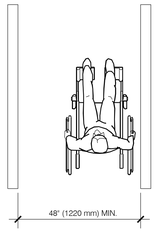

MIN. CLEAR WIDTH
FOR ONE WHEELCHAIR AND
ONE AMBULATORY PERSON

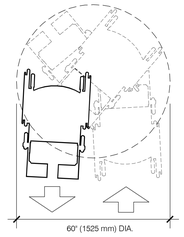

SPACE NEEDED TO
TURN A WHEELCHAIR

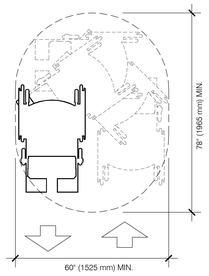

SPACE NEEDED
FOR SMOOTH U-TURN

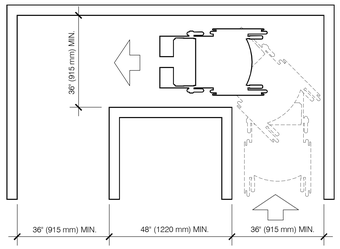

90° WHEELCHAIR TURN

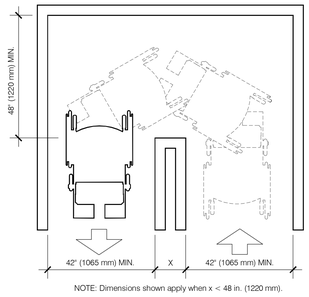

NOTE: Dimensions shown apply when x < 48 in. (1220 mm).

U-TURN AROUND AN OBSTRUCTION

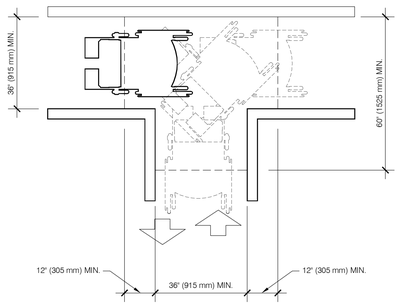

T-SHAPED SPACE FOR 180° TURN

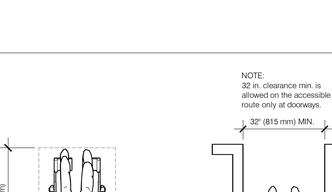

FRONT APPROACHES
SWINGING DOOR

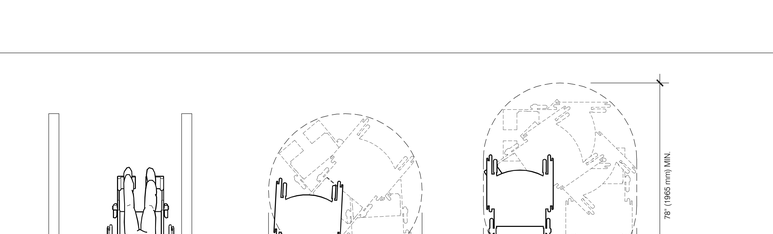

TWO HINGED DOORS
IN SERIES

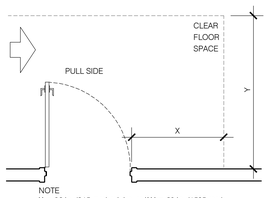

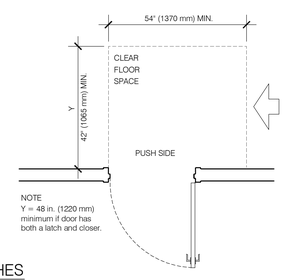

HINGE-SIDE APPROACHES
SWINGING DOOR

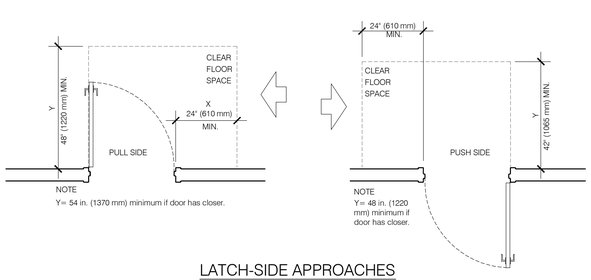

LATCH-SIDE APPROACHES
SWINGING DOOR

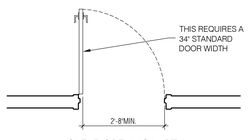

CLEAR OPENING WIDTH
SWINGING DOOR

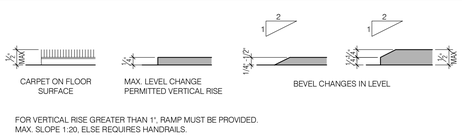

HEIGHT CHANGES AND FLOOR SADDLES

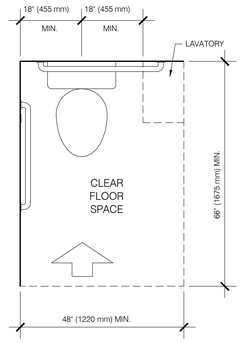

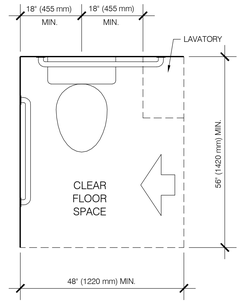

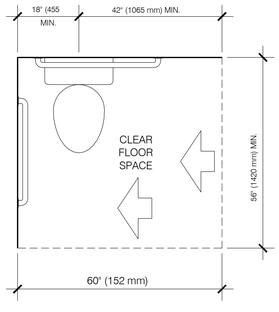

CLEAR FLOOR SPACE AT WATER CLOSETS

KEY PLAN

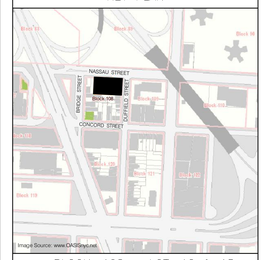

ICC/ANSI A117.1- 2003 & ASME/ANSI 17.1-2000 NOTES:

407 ELEVATORS

407.1 GENERAL. ELEVATORS SHALL COMPLY WITH SECTION 407 AND ASME A17.1 LISTED IN SECTION 105.2.5. ELEVATORS SHALL BE PASSENGER ELEVATORS AS CLASSIFIED BY ASME A17.1. ELEVATOR OPERATION SHALL BE AUTOMATIC.

407.2.1 CALL CONTROLS. CALL BUTTONS SHALL BE RAISED OR FLUSH. OBJECTS BENEATH HALL CALL BUTTONS SHALL PROTRUDE 1 INCH MAXIMUM. CALL BUTTONS AND KEYPADS SHALL BE LOCATED 15-48" ABOVE THE GROUND MEASURED TO THE CENTER LINE OF THE HIGHEST OPERABLE POINT. CALL BUTTONS SHALL BE .75" INCH MINIMUM IN THE SMALLEST DIMENSION. A CLEAR FLOOR SPACE OF 30" X 48" MINIMUM SHALL BE PROVIDED AT ALL CALL CONTROLS. THE CALL BUTTON THAT DESIGNATES THE UP DIRECTION SHALL BE LOCATED ABOVE THE CALL BUTTON THAT DESIGNATES THE DOWN DIRECTION. CALL BUTTONS SHALL HAVE VISIBLE SIGNALS TO INDICATE WHEN EACH CALL IS REGISTERED AND WHEN EACH CALL IS ANSWERED.

407.2.2 HALL SIGNALS. A VISUAL AND AUDIBLE SIGNAL SHALL BE PROVIDED AT EACH HOISTWAY ENTRANCE TO INDICATE WHICH CAR IS ANSWERING A CALL AND THE CARS' DIRECTION OF TRAVEL. WHERE IN-CAR SIGNALS ARE PROVIDED THEY SHALL BE VISIBLE FROM THE FLOOR AREA ADJACENT TO THE HALL CALL BUTTONS. VISIBLE SIGNAL FIXTURES SHALL BE CENTERED AT 72" MINIMUM ABOVE THE FLOOR. THE VISUAL SIGNAL ELEMENTS SHALL BE 2.5 INCHES MINIMUM MEASURED ALONG THE VERTICAL CENTERLINE OF THE ELEMENT. SIGNALS SHALL BE VISIBLE FROM THE FLOOR AREA ADJACENT TO THE HALL CALL BUTTON. AUDIBLE SIGNALS SHALL SOUND ONCE FOR THE UP DIRECTION AND TWICE FOR THE DOWN DIRECTION AT MAXIMUM FREQUENCY OF 1500 HZ, OR SHALL HAVE VERBAL ANNUNCIATORS THAT STATE THE WORD "UP" OR "DOWN" BETWEEN A FREQUENCY OF 300 AND 3,000 HZ. THE AUDIBLE SIGNAL OR VERBAL ANNUNCIATOR SHALL BE 10 DBA MINIMUM ABOVE AMBIENT BUT SHALL NOT EXCEED 80 DBA, MEASURED AT THE HALL CALL BUTTON.

407.2.3 HOISTWAY SIGNS. FLOOR DESIGNATIONS SHALL BE PROVIDED IN TACTILE CHARACTERS LOCATED ON BOTH JAMBS OF THE ELEVATOR HOISTWAY ENTRANCES. TACTILE CHARACTERS SHALL BE 2" MINIMUM IN HEIGHT. A TACTILE STAR SHALL BE PROVIDED ON BOTH JAMBS AT THE MAIN ENTRY LEVEL.

407.3.2 ELEVATOR DOORS SHALL BE HORIZONTAL SLIDING TYPE. CAR GATES SHALL BE PROHIBITED. ELEVATOR HOISTWAY AND CAR DOORS SHALL OPEN AND CLOSE AUTOMATICALLY.

407.3.3 REOPENING DEVICE. ELEVATOR DOORS SHALL BE PROVIDED WITH A REOPENING DEVICE COMPLYING WITH SECTION 709.3 OF ANSI A117.1 THAT SHALL STOP AND REOPEN A CAR DOOR AND HOISTWAY DOOR AUTOMATICALLY IF THE DOOR BECOMES OBSTRUCTED BY AN OBJECT OR PERSON. THE REOPENING DEVICE SHALL REMAIN EFFECTIVE FOR 20 SECONDS MINIMUM.

407.3.4 DOOR AND SIGNAL TIMING. THE MINIMUM ACCEPTABLE TIME FROM THE NOTIFICATION THAT A CAR IS ANSWERING A CALL UNTIL THE DOORS OF THAT CAR START TO CLOSE SHALL BE CALCULATED FROM THE FOLLOWING EQUATION:

T = D/(1.5 FT/S) OR T = D/ (455MM/S) = 5 SECONDS MINIMUM.

WHERE T = THE TOTAL TIME IN SECONDS AND D = THE DISTANCE (IN FEET OR MILLIMETERS) FROM THE POINT IN THE LOBBY OR CORRIDOR 60 INCHES DIRECTLY IN FRONT OF THE FARTHEST CALL BUTTON CONTROLLING THAT CAR TO THE CENTERLINE OF THE DOOR.

407.3.5 DOOR DELAY. ELEVATOR DOORS SHALL REMAIN FULLY OPEN IN RESPONSE TO A CAR CALL FOR 3 SECONDS MINIMUM.

407.4.1 CAR DIMENSIONS. INSIDE OF CAR DIMENSIONS SHALL COMPLY WITH TABLE 407.4.1 AS MODIFIED BY BC 3002.4 STATING THE MINIMUM INSIDE DIMENSIONS OF ELEVATOR CARS SHALL ACCOMMODATE A 24" BY 76" HOSPITAL STRETCHER.

407.4.2 FLOOR SURFACES IN ELEVATORS SHALL BE STABLE, FIRM, AND SLIP RESISTANT AND SHALL COMPLY WITH SECTION 302 OF ICC/ANSI A117.1.

407.4.5 ILLUMINATION. THE LEVEL OF ILLUMINATION AT THE CAR CONTROLS, PLATFORM, CAR THRESHOLD AND CAR LANDING SILL SHALL BE A 5 FOOT-CANDLES (54 LUX) MINIMUM.

407.4.6 ELEVATOR CAR CONTROLS. CONTROLS SHALL BE LOCATED 15-48" ABOVE THE GROUND MEASURED TO THE CENTER LINE OF THE HIGHEST OPERABLE POINT. EXCEPTION WHERE THE ELEVATOR SERVES MORE THAN 16 OPENINGS AND A PARALLEL APPROACH TO THE CONTROLS IS PROVIDED, IN WHICH CASE BUTTONS WITH FLOOR DESIGNATIONS SHALL BE PERMITTED TO BE 54 INCHES MAXIMUM ABOVE THE FLOOR.

407.4.6.2 CAR CONTROL BUTTONS WITH FLOOR DESIGNATIONS SHALL BE RAISED OR FLUSH, AND 3/4 INCH MINIMUM IN THEIR SMALLEST DIMENSION. BUTTONS SHALL BE ARRANGED IN ASCENDING ORDER. WHEN TWO OR MORE COLUMNS OF BUTTONS ARE PROVIDED THEY SHALL BE READ FROM LEFT TO RIGHT.

407.4.6.4 EMERGENCY CONTROLS. EMERGENCY CONTROL BUTTONS SHALL HAVE THEIR CENTERLINES 35 INCHES MINIMUM ABOVE THE FLOOR. EMERGENCY CONTROLS, INCLUDING THE EMERGENCY ALARM SHALL BE GROUPED AT THE BOTTOM OF THE PANEL.

407.4.7 DESIGNATIONS AND INDICATORS OF CAR CONTROLS. CONTROL BUTTONS SHALL BE IDENTIFIED BY TACTILE CHARACTERS COMPLYING WITH SECTION 703.3. TACTILE CHARACTER AND BRAILLE DESIGNATIONS SHALL BE PLACED IMMEDIATELY TO THE LEFT OF THE CONTROL BUTTON TO WHICH THE DESIGNATIONS APPLY. BUTTONS WITH FLOOR DESTINATIONS SHALL BE PROVIDED WITH VISIBLE INDICATORS TO SHOW THAT A CALL HAS BEEN REGISTERED. THE VISIBLE INDICATION SHALL EXTINGUISH WHEN THE CAR ARRIVES AT THE DESIGNATED FLOOR.

407.4.9 CAR POSITION INDICATORS. AUDIBLE AND VISIBLE CAR POSITION INDICATORS SHALL BE PROVIDED IN ELEVATOR CARS. VISIBLE INDICATORS SHALL BE LOCATED ABOVE THE CAR CONTROL PANELS OR ABOVE THE DOOR; CHARACTERS SHALL BE 1/2 INCH HIGH MINIMUM IN HEIGHT. AS THE CAR PASSES A FLOOR AND WHEN A CAR STOPS AT A FLOOR SERVED BY THE ELEVATOR, THE CORRESPONDING CHARACTER SHALL ILLUMINATE. AUDIBLE INDICATORS SHALL SIGNAL AS AN AUTOMATIC VERBAL ANNUNCIATOR THE ANNOUNCES THE FLOOR AT WHICH THE CAR IS ABOUT TO STOP; THE VERBAL ANNOUNCEMENT INDICATING THE FLOOR SHALL BE COMPLETED PRIOR TO THE INITIATION OF THE DOOR OPENING. THE VERBAL ANNUNCIATOR SHALL BE 10 DBA MINIMUM ABOVE AMBIENT BUT SHALL NOT EXCEED 80 DBA, MEASURED AT THE ANNUNCIATOR.

407.4.10 EMERGENCY COMMUNICATIONS. EMERGENCY TWO WAY COMMUNICATION SYSTEMS BETWEEN THE ELEVATOR CAR AND A POINT OUTSIDE THE HOISTWAY SHALL COMPLY WITH SECTION 407.4.10 AND ASME/ANSI A17.1 LISTED IN SECTION 105.2.5. THE MIDPOINT OF THE HIGHEST OPERABLE PART OF A TWO WAY COMMUNICATION SYSTEM SHALL NOT EXCEED 48 INCHES; TACTILE CHARACTERS AND SYMBOLS SHALL BE PROVIDED ADJACENT TO THE DEVICE IN COMPLIANCE WITH SECTIONS 703.3 AND 407.4.7.1.3 OF ICC/ANSI A117.1-2003.

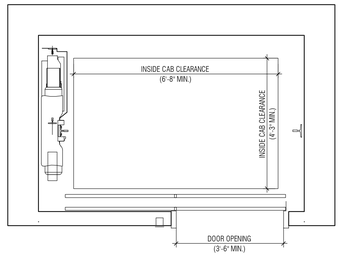

TYPICAL ADA ELEVATOR PLAN

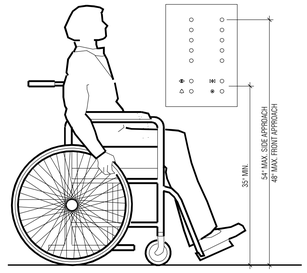

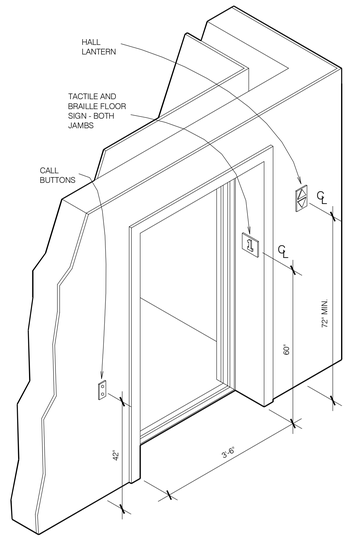

ELEVATOR REQUIREMENTS

KNEE AND TOE CLEARANCE

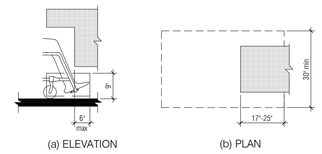

(a) ELEVATION (b) PLAN

TOE CLEARANCE

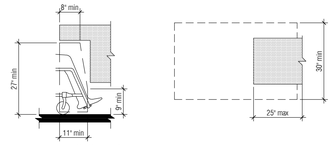

(a) ELEVATION (b) PLAN

KNEE CLEARANCE

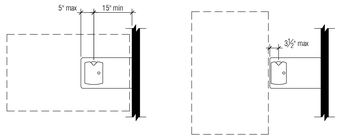

(a) FORWARD APPROACH (b) PARALLEL APPROACH

DRINKING FOUNTAIN SPOUT LOCATION

ACCESSIBLE COMMON-USE REFUSE DISPOSAL/STORAGE ROOM NOTES:

COMMON-USE REFUSE DISPOSAL/STORAGE ROOM THAT ARE REQUIRED TO BE ACCESSIBLE PURSUANT TO NYC B.C. CHAPTER 11 SECTION 1107 AND ICC/ANSI117.1, BUT NOT LIMITED TO, WHEELCHAIR TURNING SPACE, CLEAR FLOOR OR GROUND SPACE FOR WHEELCHAIRS, AND MANEUVERING CLEARANCES AT THE DOOR PROVIDED THE FOLLOWING:

1. THE REFUSE DISPOSAL/STORAGE ROOM SHALL BE DESIGNED SO THAT THE WHEELCHAIR USER CAN ENTER THE ROOM HEAD ON, AND BACK OUT WITHOUT TURNING OR CHANGING DIRECTION, NYC DEPARTMENT OF BUILDINGS MEMO DATED JULY 3, 2007
2. THE REFUSE DISPOSAL/STORAGE ROOM SHALL BE PROVIDED WITH MANEUVERING CLEARANCE INCLUDING A MINIMUM OF 36" CLEAR WIDTH AT THE DOORWAY FOR A FORWARD APPROACH AS PER ICC/ANSI117.1. SUCH CLEAR WIDTH AT THE DOOR SHALL BE MEASURED BETWEEN THE FACE OF THE DOOR AND STOP, WITH THE DOOR OPEN 90 DEGREES. THIS WILL TYPICALLY REQUIRE A 38" WIDE DOOR.
3. THE DOOR OF THE REFUSE DISPOSAL/STORAGE ROOM SHALL COMPLY WITH ICC/ANSI117.1 (MANEUVERING CLEARANCES AT DOORS) EXCEPT SUCH CLEARANCE IS NOT REQUIRED INSIDE THE REFUSE DISPOSAL/STORAGE ROOM. THRESHOLDS AT THE DOORWAY SHALL COMPLY WITH ICC/ANSI117.1.
4. THE DOOR OF THE REFUSE DISPOSAL/STORAGE ROOM SHALL BE A FULL POWERED AUTOMATIC DOOR COMPLYING WITH ICC/ANSI117.1. CONTROLS FOR THE AUTOMATIC DOOR SHALL BE PROVIDED WITHIN THE REACH RANGE PERMITTED IN ICC/ANSI117.1 AND SHALL BE LOCATED ALONGSIDE THE DOOR AT THE LATCH SIDE. ROOM IDENTIFICATION AND SYMBOL OF ACCESSIBILITY SHALL BE PROVIDED NEAR THE CONTROL AND SHALL COMPLY WITH ICC/ANSI117.1.
5. AN OCCUPANCY SENSOR SHALL BE PROVIDED IN THE REFUSE DISPOSAL/STORAGE ROOM TO DETECT THE PRESENCE AND THE ABSENCE OF OCCUPANTS. UPON THE DETECTION OF AN OCCUPANT IN THE ROOM, THE DOOR SHALL BE MAINTAINED IN THE OPEN POSITION DURING THE ENTIRE PERIOD OF OCCUPANCY OF THE ROOM. UPON THE ABSENCE OF AN OCCUPANT IN THE ROOM, THE DOOR SHALL AUTOMATICALLY RETURN TO THE CLOSED POSITION.
6. THE AUTOMATIC DOOR OF THE REFUSE DISPOSAL/STORAGE ROOM SHALL RETURN TO THE CLOSED POSITION IN THE CASE OF POWER FAILURE, UPON THE ACTIVATION OF THE FIRE ALARM SYSTEMS (IF A FIRE ALARM SYSTEM IS PROVIDED IN THE BUILDING), OR UPON THE ACTIVATION OF SMOKE DETECTORS.
7. THE REFUSE DISPOSAL/STORAGE ROOM SHALL BE PROVIDED WITH A FIRE-RATED DOOR THAT REMAINS CLOSED DURING PERIODS OF NON USE. THE PLACEMENT OF THE STORAGE BINS AND/OR SHELVES AND THE LOCATION OF THE REFUSE CHUTE ACCESS OPENING SHALL COMPLY WITH THE REACH RANGES OF ICC/ANSI117.1.
8. ALL CONTROLS AND OPERATING MECHANISMS SHALL COMPLY WITH ICC/ANSI117.1.

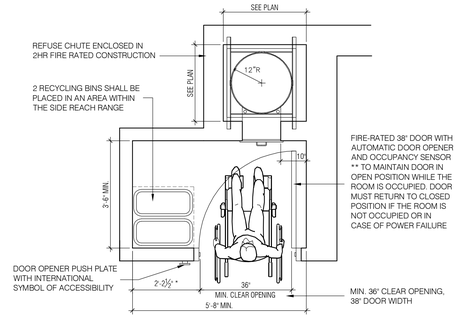

** THE OCCUPANCY SENSOR MAY BE:
1. WEIGHT-SENSITIVE FLOOR MAT
2. INFRARED SENSOR
3. OTHER EQUIVALENT TECHNOLOGY

* VARIABLE DIMENSION. MUST BE OF SUFFICIENT SIZE TO ACCOMMODATE 2 DIFFERENT RECYCLING BINS AND BE WITHIN THE SIDE REACH RANGE

TYPICAL REFUSE DISPOSAL ROOM PLAN

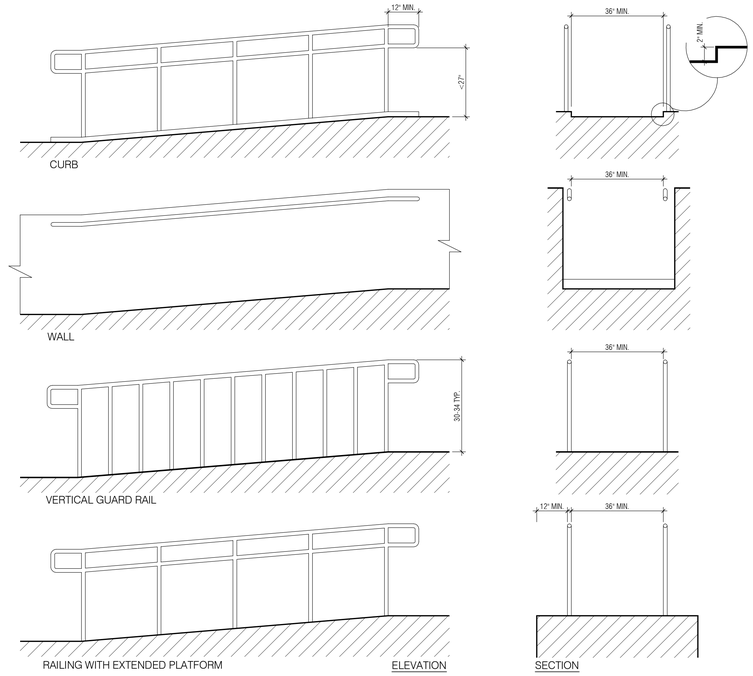

EXAMPLES OF EDGE PROTECTION & HANDRAIL EXTENSIONS

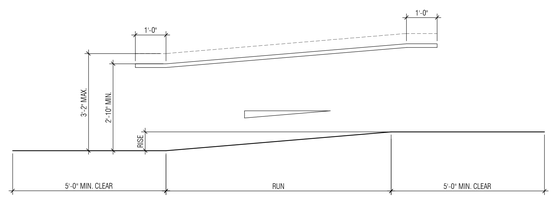

SLOPE	MAXIMUM RISE	MAXIMUM RUN
1:12 TO 1:15	30 INCHES	30 FEET
1:16 TO 1:19	30 INCHES	40 FEET
1:20	30 INCHES	50 FEET

RAMP REQUIREMENTS

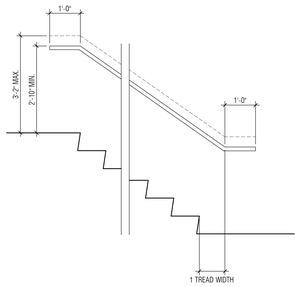

HANDRAIL REQUIREMENTS FOR STAIRS

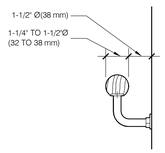

HANDRAIL REQUIREMENTS
(WALL MOUNTED)

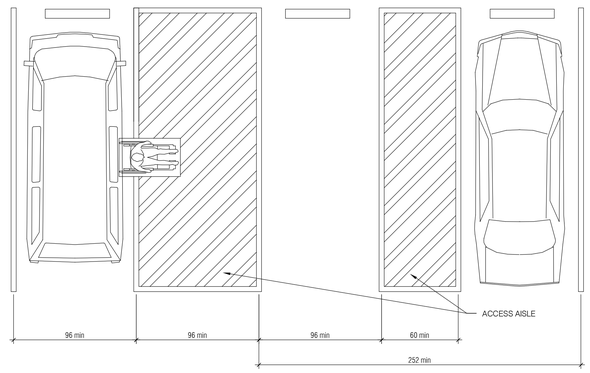

DIMENSIONS OF PARKING SPACES

KEY PLAN

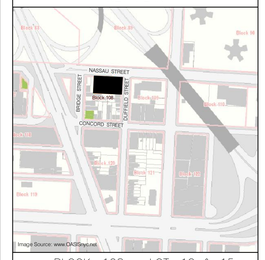

BLOCK: 108 LOT: 12 & 15

issue	rev	date	description
06		01/18/13	ISSUED FOR CONSTRUCTION
05		12/24/12	ISSUED TO DOB
04		12/14/12	100% CONSTRUCTION DOCUMENTS
03		11/09/12	REISSUED FOR RESUBMITTAL
02		08/31/12	ISSUED FOR BID
01		07/31/12	ISSUED TO DOB

ISSUES/REVISIONS

MEP ENGINEER:
ETTINGER ENGINEERING ASSOCIATES
305 EIGHTH AVENUE, 24TH FLOOR
NEW YORK, NY 10018
TEL: (212) 244-2410
FAX: (212) 643-1606
email: mail@ettingereng.com
www.ettingereng.com

STRUCTURAL ENGINEER:
WSP CANTOR SEINUK STRUCTURAL ENGINEERS
228 East 45th Street, 3rd Floor, New York, NY 10017
Tel: (212) 497-5560 Fax: (646) 497-5501 www.wspgroup.com

GEOTECHNICAL ENGINEER:
RA CONSULTANTS LLC
Geotechnical Engineering
47 Wilkes Drive, Dumont, NJ 07628
Tel: 201-374-1794 Fax: 201-374-1795

INTERIOR DESIGNER:
ALEXANDER COMPAGNO
ARCHITECTURE + DESIGN
236 W. 30th Street Suite 909, New York, NY 10001
TEL: 646.638.3008 FAX: 646.638.9052

CLIENT:
PINK STONE CAPITAL GROUP
347 Fifth Avenue, Suite 1602, New York, NY 10016
Tel: (212) 686-5260 Fax: (212) 686-5915
www.pinkstonecapital.com

KARL FISCHER ARCHITECT
530 BROADWAY, 9th FLOOR, NEW YORK, NY 10012
TEL: (212) 219-9733 FAX: (212) 219-8980
1420 NOTRE-DAME WEST, MONTREAL, QC H3C 1K9
TEL: (514) 933-4137 FAX: (514) 933-0409
WEB SITE: WWW.KFARCHITECT.COM
E-MAIL: KARL@KFARCHITECT.COM

SEAL: REGISTERED ARCHITECT KARL FISCHER 021284 STATE OF NEW YORK

project title
RESIDENTIAL DEVELOPMENT
174 NASSAU STREET, BROOKLYN, NY 11201

drawing title
ADA NOTES & DIAGRAMS

dob no
NB #301914739

scale N.T.S.	project no. 11-65
date NOV. 2011	sheet no. 20 OF 98
drawn	drawing no. G-006.00
checked	

COMcheck Software Version 3.9.1

Envelope Compliance Certificate

2010 New York Energy Conservation Construction Code

Section 1: Project Information

Project Type: **New Construction**
Project Title : Residential Development

Construction Site:
174 Nassau Street
Brooklyn, NY 11201

Owner/Agent:
Pink Stone Capital Group
347 Fifth Avenue, Suite 1602
New York, NY 10016
212-686-5260
info@pinkstonecapital.com

Designer/Contractor:
Karl Fischer
Karl Fischer Architect
530 Broadway, 9th Floor
New York, NY 11201
213-219-9733
karl@kfarchitect.com

Section 2: General Information

Building Location (for weather data): **Kings, New York**
Climate Zone: **4a**
Building Type for Envelope Requirements: **Residential**
Vertical Glazing / Wall Area Pct.: **38%**

Activity Type(s)	Floor Area
Multifamily	108501

Section 3: Requirements Checklist

Envelope PASSES: Design 2% better than code.

Climate-Specific Requirements:

Component Name/Description	Gross Area or Perimeter	Cavity R-Value	Cont. R-Value	Proposed U-Factor	Budget U-Factor(a)
Orientation: NORTH					
Exterior Wall 2: Steel-Framed, 16" o.c.	11552	11.0	10.0	0.057	0.064
Window: Metal Frame with Thermal Break:Double Pane with Low-E, Clear, SHGC 0.55, PF 0.04	5187	---	---	0.310	0.550
Door - Terrace: Glass (> 50% glazing):Metal Frame, Entrance Door, SHGC 0.55, PF 0.04	27	---	---	0.310	0.850
Window Wall: Other Exterior Wall, Heat capacity 1.0 (b)	2457	---	---	0.310	0.064
Clear Glass: Metal Frame with Thermal Break:Double Pane with Low-E, Clear, SHGC 0.55	1438	---	---	0.310	0.550
Clear Glass Door - Terrace: Glass (> 50% glazing):Metal Frame, Entrance Door, SHGC 0.55	121	---	---	0.310	0.850
Window Wall Spandrel: Other Exterior Wall, Heat capacity 1.0 (b)	1097	---	---	0.410	0.064
Curtain Wall: Other Exterior Wall, Heat capacity 1.0 (b)	672	---	---	0.310	0.064
Clear Glass: Other Window, Clear, SHGC 0.55, PF 0.47	523	---	---	0.310	0.400
Door - Entry: Glass (> 50% glazing):Metal Frame, Entrance Door, SHGC 0.55, PF 0.47	50	---	---	0.310	0.850
Door - Revolving: Glass (> 50% glazing):Metal Frame, Entrance Door, SHGC 0.55, PF 0.47	60	---	---	0.310	0.850
Basement Wall North: Solid Concrete:12" Thickness, Normal Density, Furring: None, Wall Ht 12.0, Depth B.G. 12.0	2094	---	0.0	0.630	0.108
Orientation: EAST					

Exterior Wall 1: Steel-Framed, 16" o.c.	6587	11.0	10.0	0.057	0.064
Window: Metal Frame with Thermal Break:Double Pane with Low-E, Clear, SHGC 0.55, PF 0.04	2655	---	---	0.310	0.550
Door - Overhead: Insulated Metal, Non-Swinging	148	---	---	0.180	0.500
Door - Entry: Glass (> 50% glazing):Metal Frame, Entrance Door, SHGC 0.55, PF 2.33	28	---	---	0.310	0.850
Window Wall: Other Exterior Wall, Heat capacity 1.0 (b)	1239	---	---	0.310	0.064
Clear Glass: Metal Frame with Thermal Break:Double Pane with Low-E, Clear, SHGC 0.55	691	---	---	0.310	0.550
Clear Glass Door - Terrace: Glass (> 50% glazing):Metal Frame, Entrance Door, SHGC 0.55	60	---	---	0.310	0.850
Window Wall Spandrel: Other Exterior Wall, Heat capacity 1.0 (b)	469	---	---	0.410	0.064
Curtain Wall: Other Exterior Wall, Heat capacity 1.0 (b)	438	---	---	0.310	0.064
Clear Glass: Other Window, Clear, SHGC 0.55, PF 0.20	434	---	---	0.310	0.400
Basement Wall East: Solid Concrete:12" Thickness, Normal Density, Furring: None, Wall Ht 12.0, Depth B.G. 9.0	756	---	0.0	0.630	0.108
Orientation: SOUTH					
Exterior Wall 3 - Stucco: Steel-Framed, 16" o.c.	13577	11.0	7.5	0.066	0.064
Window: Metal Frame with Thermal Break:Double Pane with Low-E, Clear, SHGC 0.55	4534	---	---	0.310	0.550
Door - Terrace & Balcony: Glass (> 50% glazing):Metal Frame, Entrance Door, SHGC 0.55	770	---	---	0.310	0.850
Exterior Wall Concrete: Solid Concrete:12" Thickness,Normal Density , Furring: None	1313	---	0.0	0.630	0.090
Basement Wall South: Solid Concrete:12" Thickness, Normal Density, Furring: None, Wall Ht 12.0, Depth B.G. 12.0	1885	---	0.0	0.630	0.108
Orientation: WEST					
Exterior Wall 4 - Stucco: Steel-Framed, 16" o.c.	7388	11.0	7.5	0.066	0.064
Window: Metal Frame with Thermal Break:Double Pane with Low-E, Clear, SHGC 0.55	1433	---	---	0.310	0.550
Door - Terrace & Balcony: Glass (> 50% glazing):Metal Frame, Entrance Door, SHGC 0.55	30	---	---	0.310	0.850
Basement Wall West: Solid Concrete:12" Thickness, Normal Density, Furring: None, Wall Ht 12.0, Depth B.G. 12.0	1543	---	0.0	0.630	0.108
Orientation: UNSPECIFIED ORIENTATION					
Main Roof: Insulation Entirely Above Deck	6973	---	20.0	0.048	0.048
Roof Terrace 2nd Floor: Insulation Entirely Above Deck	3241	---	20.0	0.048	0.048
Roof Terrace 9th Floor: Insulation Entirely Above Deck	1905	---	20.0	0.048	0.048
Roof Terraces 10th Floor: Insulation Entirely Above Deck	1094	---	20.0	0.048	0.048
Floor 1: Slab-On-Grade:Unheated, Vertical 4 ft.	11401	---	10.0	---	---

(a) Budget U-factors are used for software baseline calculations ONLY, and are not code requirements.
(b) 'Other' components require supporting documentation for proposed U-factors.

Air Leakage, Component Certification, and Vapor Retarder Requirements:

- ☐ 1. All joints and penetrations are caulked, gasketed or covered with a moisture vapor-permeable wrapping material installed in accordance with the manufacturer's installation instructions.
- ☐ 2. Windows, doors, and skylights certified as meeting leakage requirements.
- ☐ 3. Component R-values & U-factors labeled as certified.
- ☐ 4. No roof insulation is installed on a suspended ceiling with removable ceiling panels.
- ☐ 5. 'Other' components have supporting documentation for proposed U-Factors.
- ☐ 6. Insulation installed according to manufacturer's instructions, in substantial contact with the surface being insulated, and in a manner that achieves the rated R-value without compressing the insulation.
- ☐ 7. Stair, elevator shaft vents, and other outdoor air intake and exhaust openings in the building envelope are equipped with motorized dampers.
- ☐ 8. Cargo doors and loading dock doors are weather sealed.
- ☐ 9. Recessed lighting fixtures installed in the building envelope are Type IC rated as meeting ASTM E283, are sealed with gasket or caulk.
- ☐ 10. Building entrance doors have a vestibule equipped with self-closing devices.
  Exceptions:
  - ☐ Building entrances with revolving doors.
  - ☐ Doors not intended to be used as a building entrance.
  - ☐ Doors that open directly from a space less than 3000 sq. ft. in area.
  - ☐ Doors used primarily to facilitate vehicular movement or materials handling and adjacent personnel doors.

- ☐ Doors opening directly from a sleeping/dwelling unit.

Section 4: Compliance Statement

Compliance Statement: The proposed envelope design represented in this document is consistent with the building plans, specifications and other calculations submitted with this permit application. The proposed envelope system has been designed to meet the 2010 New York Energy Conservation Construction Code requirements in COMcheck Version 3.9.1 and to comply with the mandatory requirements in the Requirements Checklist.

When a Registered Design Professional has stamped and signed this page, he/she attesting that to the best of his/her knowledge, belief, and professional judgment, such plans or specifications are in compliance with the code.

Name - Title

Signature

Date 8/31/12

REGISTERED ARCHITECT KARL FISCHER No. 021284 STATE OF NEW YORK

KEY PLAN

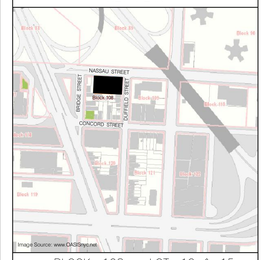

BLOCK: 108 LOT: 12 & 15

issue	rev	date	description
05		01/18/13	ISSUED FOR CONSTRUCTION
04		12/24/12	ISSUED TO DOB
03		12/14/12	100% CONSTRUCTION DOCUMENTS
02		11/09/12	REISSUED FOR RESUBMITTAL
01		07/31/12	ISSUED TO DOB

ISSUES/REVISIONS

MEP ENGINEER:
ETTINGER ENGINEERING ASSOCIATES
500 EIGHTH AVENUE, 24TH FLOOR
NEW YORK, NY 10018
TEL: (212) 244-2410
FAX: (212) 643-3606
email: mail@ettingerengineering.com
www.ettingerengineering.com

STRUCTURAL ENGINEER:
WSP CANTOR SEINUK STRUCTURAL ENGINEERS
228 East 45th Street, 3rd Floor, New York, NY 10017
Tel: (212) 487-5560 Fax: (646) 487-5501 www.wspgroup.com

GEOTECHNICAL ENGINEER:
RA CONSULTANTS LLC
Geotechnical Engineering
47 Wilkes Drive, Dumont, NJ 07628
Tel: 201-374-1794 Fax: 201-374-1795

INTERIOR DESIGNER:
ALEXANDER COMPAGNO
ARCHITECTURE + DESIGN
236 W. 30th Street Suite 909, New York, NY 10001
TEL. 646.638.3068 FAX. 646.638.3052

CLIENT:
PINK STONE CAPITAL GROUP
347 Fifth Avenue, Suite 1602, New York, NY 10016
Tel: (212) 686-5260 Fax: (212) 686-5915
www.pinkstonecapital.com

KARL FISCHER ARCHITECT
QAQ QAA BAQC AIA
530 BROADWAY, 9th FLOOR, NEW YORK, NY 10012
TEL: (212) 219-9733 FAX: (212) 219-8980
1420 NOTRE-DAME WEST, MONTREAL, QC H3C 1K9
TEL: (514) 933-4127 FAX: (514) 933-0409
WEB SITE: WWW.KFARCHITECT.COM
E-MAIL: KARL@KFARCHITECT.COM

SEAL

REGISTERED ARCHITECT KARL FISCHER 021284 STATE OF NEW YORK

project title
RESIDENTIAL DEVELOPMENT
174 NASSAU STREET, BROOKLYN, NY 11201

drawing title
ENERGY COMPLIANCE CERTIFICATES
BUILDING ENVELOPE

dob no
NB #301914739

scale N.T.S.	project no. 11-65
date NOV. 2011	sheet no. 21 OF 98
drawn	drawing no. EN-001.00
checked	

COMcheck Software Version 3.9.1

Mechanical Compliance Certificate

2010 New York Energy Conservation Construction Code

Section 1: Project Information

Project Type: **New Construction**
Project Title : Residential Development

Construction Site:	Owner/Agent:	Designer/Contractor:
174 Nassau Street Brooklyn, NY 11201	Pink Stone Capital Group 347 Fifth Avenue, Suite 1602 New York, NY 10016 212-686-5260 info@pinkstonecapital.com	Eric Ettinger Ettinger Engineering 505 8th Avenue New York, NY 10018 212-244-2410

Section 2: General Information

Building Location (for weather data): **Kings, New York**
Climate Zone: **4a**

Section 3: Mechanical Systems List

Quantity	System Type & Description
1	PTAC-A (Single Zone) : Heating: 1 each - Other, Gas, Capacity Unknown Cooling: 1 each - Packaged Terminal Unit, Capacity = 7500 kBtu/h, Efficiency = 11.40 EER, Air-Cooled Condenser
1	PTAC-B (Single Zone) : Heating: 1 each - Other, Gas, Capacity Unknown Cooling: 1 each - Packaged Terminal Unit, Capacity = 9500 kBtu/h, Efficiency = 11.40 EER, Air-Cooled Condenser
1	PTAC-C (Single Zone) : Heating: 1 each - Other, Gas, Capacity Unknown Cooling: 1 each - Packaged Terminal Unit, Capacity = 12200 kBtu/h, Efficiency = 10.70 EER, Air-Cooled Condenser
1	PTAC-D (Single Zone) : Heating: 1 each - Other, Gas, Capacity Unknown Cooling: 1 each - Packaged Terminal Unit, Capacity = 14800 kBtu/h, Efficiency = 9.90 EER, Air-Cooled Condenser
1	AC-1 (Single Zone) : Split System Heat Pump Heating Mode: Capacity = 108000 kBtu/h, Efficiency = 3.80 COP Cooling Mode: Capacity = 96000 kBtu/h, Efficiency = 14.00 EER, Air Economizer
1	AC-2 (Single Zone) : Split System Heat Pump Heating Mode: Capacity = 14000 kBtu/h, Efficiency = 3.80 COP Cooling Mode: Capacity = 12000 kBtu/h, Efficiency = 14.00 EER, Air Economizer
1	AC-3 (Single Zone) : Split System Heat Pump Heating Mode: Capacity = 14000 kBtu/h, Efficiency = 3.80 COP Cooling Mode: Capacity = 12000 kBtu/h, Efficiency = 14.00 EER, Air Economizer
1	AC-4 (Single Zone) : Split System Heat Pump Heating Mode: Capacity = 108000 kBtu/h, Efficiency = 3.80 COP Cooling Mode: Capacity = 96000 kBtu/h, Efficiency = 14.00 EER, Air Economizer
1	AC-5 (Single Zone) : Split System Heat Pump Heating Mode: Capacity = 14000 kBtu/h, Efficiency = 3.80 COP Cooling Mode: Capacity = 12000 kBtu/h, Efficiency = 14.00 EER, Air Economizer
1	AC-6 (Single Zone) : Split System Heat Pump Heating Mode: Capacity = 54000 kBtu/h, Efficiency = 3.80 COP Cooling Mode: Capacity = 48000 kBtu/h, Efficiency = 14.00 EER, Air Economizer
1	AC-7 (Single Zone): Split System Heat Pump

Heating Mode: Capacity = 30000 kBtu/h, Efficiency = 3.80 COP
Cooling Mode: Capacity = 24000 kBtu/h, Efficiency = 14.00 EER, Air Economizer

1	RTU-1 (Multiple-Zone) : Heating: 1 each - Central Furnace, Gas, Capacity = 540000 kBtu/h, Efficiency = 85.00% Ec Cooling: 1 each - Rooftop Package Unit, Capacity = 313000 kBtu/h, Efficiency = 14.00 EER, Air-Cooled Condenser, Air Economizer
1	UH-1 (Unknown) : Heating: 1 each - Unit Heater, Hot Water, Capacity = 150000 kBtu/h
1	UH-2 (Unknown) : Heating: 1 each - Unit Heater, Hot Water, Capacity = 150000 kBtu/h
1	UH-3 (Unknown) : Heating: 1 each - Unit Heater, Hot Water, Capacity = 20000 kBtu/h
1	UH-4 (Unknown) : Heating: 1 each - Unit Heater, Hot Water, Capacity = 15000 kBtu/h
1	UH-5 (Unknown) : Heating: 1 each - Unit Heater, Hot Water, Capacity = 20000 kBtu/h
1	UH-6 (Unknown) : Heating: 1 each - Unit Heater, Hot Water, Capacity = 15000 kBtu/h
1	UH-7 (Unknown) : Heating: 1 each - Unit Heater, Hot Water, Capacity = 150000 kBtu/h
1	UH-8 (Unknown) : Heating: 1 each - Unit Heater, Hot Water, Capacity = 15000 kBtu/h
1	UH-9 (Unknown) : Heating: 1 each - Unit Heater, Hot Water, Capacity = 15000 kBtu/h
1	UH-10 (Unknown) : Heating: 1 each - Unit Heater, Hot Water, Capacity = 250000 kBtu/h
1	UH-11 (Unknown) : Heating: 1 each - Unit Heater, Hot Water, Capacity = 100000 kBtu/h
2	BOILER-1 & 2: Heating: Hot Water Boiler, Capacity 2000000 kBtu/h, Gas, Efficiency: 85.00 % Ec, with Watertoop Heat Pump

Section 4: Requirements Checklist

Requirements Specific To: PTAC-A :

1. Equipment minimum efficiency: Packaged Terminal DX Unit: 9.30 EER
2. Discharge dampers prohibited with fan motors > 25 hp
3. Hot gas bypass prohibited unless system has multiple steps of unloading or continuous capacity modulation
4. Hot gas bypass limited to 25% of total cooling capacity

Requirements Specific To: PTAC-B :

1. Equipment minimum efficiency: Packaged Terminal DX Unit: 9.30 EER
2. Discharge dampers prohibited with fan motors > 25 hp
3. Hot gas bypass prohibited unless system has multiple steps of unloading or continuous capacity modulation
4. Hot gas bypass limited to 25% of total cooling capacity

Requirements Specific To: PTAC-C :

1. Equipment minimum efficiency: Packaged Terminal DX Unit: 9.30 EER
2. Discharge dampers prohibited with fan motors > 25 hp
3. Hot gas bypass prohibited unless system has multiple steps of unloading or continuous capacity modulation
4. Hot gas bypass limited to 25% of total cooling capacity

Requirements Specific To: PTAC-D :

1. Equipment minimum efficiency: Packaged Terminal DX Unit: 9.30 EER
2. Discharge dampers prohibited with fan motors > 25 hp
3. Hot gas bypass prohibited unless system has multiple steps of unloading or continuous capacity modulation
4. Hot gas bypass limited to 25% of total cooling capacity

Requirements Specific To: AC-1 :

1. Equipment minimum efficiency: Heat Pump: 3.20 COP 9.50 EER (9.2 IPLV)
2. Discharge dampers prohibited with fan motors > 25 hp
3. Integrated economizer is required for this location and system.
4. Cooling system provides a means to relieve excess outdoor air during economizer operation.

Requirements Specific To: AC-2 :

1. Equipment minimum efficiency: Heat Pump: 3.20 COP 9.50 EER (9.2 IPLV)
2. Discharge dampers prohibited with fan motors > 25 hp
3. Integrated economizer is required for this location and system.
4. Cooling system provides a means to relieve excess outdoor air during economizer operation.

Requirements Specific To: AC-3 :

1. Equipment minimum efficiency: Heat Pump: 3.20 COP 9.50 EER (9.2 IPLV)
2. Discharge dampers prohibited with fan motors > 25 hp
3. Integrated economizer is required for this location and system.
4. Cooling system provides a means to relieve excess outdoor air during economizer operation.

Requirements Specific To: AC-4 :

1. Equipment minimum efficiency: Heat Pump: 3.20 COP 9.50 EER (9.2 IPLV)
2. Discharge dampers prohibited with fan motors > 25 hp
3. Integrated economizer is required for this location and system.
4. Cooling system provides a means to relieve excess outdoor air during economizer operation.

Requirements Specific To: AC-5 :

1. Equipment minimum efficiency: Heat Pump: 3.20 COP 9.50 EER (9.2 IPLV)
2. Discharge dampers prohibited with fan motors > 25 hp
3. Integrated economizer is required for this location and system.
4. Cooling system provides a means to relieve excess outdoor air during economizer operation.

Requirements Specific To: AC-6 :

1. Equipment minimum efficiency: Heat Pump: 3.20 COP 9.50 EER (9.2 IPLV)
2. Discharge dampers prohibited with fan motors > 25 hp
3. Integrated economizer is required for this location and system.
4. Cooling system provides a means to relieve excess outdoor air during economizer operation.

Requirements Specific To: AC-7 :

1. Equipment minimum efficiency: Heat Pump: 3.20 COP 9.50 EER (9.2 IPLV)
2. Discharge dampers prohibited with fan motors > 25 hp
3. Integrated economizer is required for this location and system.
4. Cooling system provides a means to relieve excess outdoor air during economizer operation.

Requirements Specific To: RTU-1 :

1. Equipment minimum efficiency: Central Furnace (Gas): 80.00 % Ec
2. Equipment minimum efficiency: Rooftop Package Unit: 9.50 EER (9.2 IPLV)
3. Minimum one temperature control device per zone
4. Integrated economizer is required for this location and system.
5. Cooling system provides a means to relieve excess outdoor air during economizer operation.
6. Systems serving more than one zone must be VAV systems
7. Controls capable of resetting supply air temp (SAT) by 25% of SAT-room temp difference
   Exception(s):
   - ☑ Systems that prevent reheating, recooling or mixing of heated and cooled supply air
   - ☐ Seventy five percent of the energy for reheating is from site-recovered or site solar energy sources.
   - ☐ Zones with peak supply air quantities of 300 cfm (142 L/s) or less.
8. Hot gas bypass prohibited unless system has multiple steps of unloading or continuous capacity modulation
9. Hot gas bypass limited to 25% of total cooling capacity
10. VAV fans with static pressure sensors are placed in a position such that the controller setpoint is no greater than one-third the total design fan static pressure. If placement results in the sensor being located downstream of major duct splits, multiple sensors are installed in each major branch.
    Exception(s):
    - ☐ Systems with DDC of individual zone boxes reporting to the central control panel and reset of static pressure setpoint based on the zone requiring the most pressure.
11. Systems with DDC of individual zone boxes reporting to the central control panel has static pressure setpoint reset based on the zone requiring the most pressure.

Requirements Specific To: UH-1 :

1. Balancing and pressure test connections on all hydronic terminal devices

Requirements Specific To: UH-2 :

1. Balancing and pressure test connections on all hydronic terminal devices

Requirements Specific To: UH-3 :

1. Balancing and pressure test connections on all hydronic terminal devices

Requirements Specific To: UH-4 :

1. Balancing and pressure test connections on all hydronic terminal devices

Requirements Specific To: UH-5 :

1. Balancing and pressure test connections on all hydronic terminal devices

Requirements Specific To: UH-6 :

1. Balancing and pressure test connections on all hydronic terminal devices

Requirements Specific To: UH-7 :

1. Balancing and pressure test connections on all hydronic terminal devices

Requirements Specific To: UH-8 :

1. Balancing and pressure test connections on all hydronic terminal devices

Requirements Specific To: UH-9 :

1. Balancing and pressure test connections on all hydronic terminal devices

Requirements Specific To: UH-10 :

1. Balancing and pressure test connections on all hydronic terminal devices

Requirements Specific To: UH-11 :

1. Balancing and pressure test connections on all hydronic terminal devices

Requirements Specific To: BOILER-1 & 2 :

1. Equipment minimum efficiency: Boiler Combustion Efficiency 80% Ec
2. Loop temperature controlled with 20 degrees F deadband where neither cooling tower/fluid cooler nor boiler can operate
3. Two-position valve on each heat pump having total heat pump system power >10hp
4. Newly purchased heating equipment meets the efficiency requirements
   - used equipment must meet 80% Et @ maximum capacity
5. Systems with multiple boilers have automatic controls capable of sequencing boiler operation
6. Hydronic heating systems comprised of a single boiler and >500 kBtu/h input design capacity include either a multistaged or modulating burner

Generic Requirements: Must be met by all systems to which the requirement is applicable:

1. Plant equipment and system capacity no greater than needed to meet loads
   Exception(s):
   - ☐ Standby equipment automatically off when primary system is operating
   - ☑ Multiple units controlled to sequence operation as a function of load
2. Minimum one temperature control device per system
3. Minimum one humidity control device per installed humidification/dehumidification system
4. Load calculations per ASHRAE/ACCA Standard 183.
5. Automatic Controls: Setback to 55°F (heat) and 85°F (cool), 7-day clock, 2-hour occupant override, 10-hour backup
   Exception(s):
   - ☑ Continuously operating zones
   - ☐ 2 kW demand or less, submit calculations
6. Outside-air source for ventilation; system capable of reducing OSA to required minimum
7. R-5 supply and return air duct insulation in unconditioned spaces
   R-8 supply and return air duct insulation outside the building
   R-8 insulation between ducts and the building exterior when ducts are part of a building assembly
   Exception(s):
   - ☑ Ducts located within equipment
   - ☐ Ducts with interior and exterior temperature difference not exceeding 15°F.
8. Mechanical fasteners and sealants used to connect ducts and air distribution equipment
9. Ducts sealed - longitudinal seams on rigid ducts, transverse seams on all ducts; UL 181A or 181B tapes and mastics
   Exception(s):
   - ☐ Continuously welded and locking-type longitudinal joints and seams on ducts operating at static pressures less than 2 inches w.g. pressure classification
10. Hot water pipe insulation: 1.5 in. for pipes <=1.5 in. and 2 in. for pipes >1.5 in.
    Chilled water/refrigerant/brine pipe insulation: 1.5 in. for pipes <=1.5 in. and 1.5 in. for pipes >1.5 in.

Steam pipe insulation: 1.5 in. for pipes <=1.5 in. and 3 in. for pipes >1.5 in.
Exception(s):

- ☐ Piping within HVAC equipment.
- ☐ Fluid temperatures between 55 and 105°F.
- ☐ Fluid not heated or cooled with renewable energy.
- ☐ Piping within room fan-coil (with AHRI440 rating) and unit ventilators (with AHRI840 rating).
- ☐ Runouts <4 ft in length.

11. ☑ Operation and maintenance manual provided to building owner
12. ☑ Thermostatic controls have 5°F deadband
    Exception(s):
    - ☐ Thermostats requiring manual changeover between heating and cooling
    - ☐ Special occupancy or special applications where wide temperature ranges are not acceptable and are approved by the authority having jurisdiction.
13. ☑ Hot water distribution systems >= 300 kBtu/h must have one of the following:
    a) controls that reset supply water temperature by 25% of supply/return delta T
    b) mechanical or electrical adjustable-speed pump drive(s)
    c) two-way valves at all heating coils
    d) multiple-stage pumps
    e) other system controls that reduce pump flow by at least 50% based on load calculations required
    Exception(s):
    - ☐ Where the supply temperature reset controls cannot be implemented without causing improper operation of heating, cooling, humidification, or dehumidification systems.
    - ☑ Hydronic systems that use variable flow to reduce pumping energy.
14. ☑ Balancing devices provided in accordance with IMC (2006) 603.17
15. ☐ Demand control ventilation (DCV) present for high design occupancy areas (>40 person/1000 ft2 in spaces >500 ft2) and served by systems with any one of 1) an air-side economizer, 2) automatic modulating control of the outdoor air damper, or 3) a design outdoor airflow greater than 3000 cfm.
    Exception(s):
    - ☐ Systems with heat recovery.
    - ☐ Multiple-zone systems without DDC of individual zones communicating with a central control panel.
    - ☐ Systems with a design outdoor airflow less than 1200 cfm.
    - ☐ Spaces where the supply airflow rate minus any makeup or outgoing transfer air requirement is less than 1200 cfm.
16. ☑ Motorized, automatic shutoff dampers required on exhaust and outdoor air supply openings
    Exception(s):
    - ☐ Gravity dampers acceptable in buildings <3 stories
    - ☐ Gravity dampers acceptable in systems with outside or exhaust air flow rates less than 300 cfm where dampers are interlocked with fan
17. ☑ Automatic controls for freeze protection systems present
18. ☐ Three-pipe systems not used
19. ☐ Exhaust air heat recovery included for systems 5,000 cfm or greater with more than 70% outside air fraction or specifically exempted
    Exception(s):
    - ☐ Hazardous exhaust systems, commercial kitchen and clothes dryer exhaust systems that the International Mechanical Code prohibits the use of energy recovery systems.
    - ☐ Systems serving spaces that are heated and not cooled to less than 60°F.
    - ☐ Where more than 60 percent of the outdoor heating energy is provided from site-recovered or site solar energy.
    - ☐ Heating systems in climates with less than 3600 HDD.
    - ☐ Cooling systems in climates with a 1 percent cooling design wet-bulb temperature less than 64°F.
    - ☐ Systems requiring dehumidification that employ energy recovery in series with the cooling coil.
    - ☐ Laboratory fume hood exhaust systems that have either a variable air volume system capable of reducing exhaust and makeup air volume to 50 percent or less of design values or, a separate make up air supply meeting the following makeup air requirements: a) at least 75 percent of exhaust flow rate, b) heated to no more than 2°F below room setpoint temperature, c) cooled to no lower than 3°F above room setpoint temperature, d) no humidification added, e) no simultaneous heating and cooling.

Section 5: Compliance Statement

Compliance Statement The proposed mechanical design represented in this document is consistent with the building plans, specifications and other calculations submitted with this permit application. The proposed mechanical systems have been designed to meet the 2010 New

York Energy Conservation Construction Code requirements in COMcheck Version 3.9.1 and to comply with the mandatory requirements in the Requirements Checklist.

Name - Title _____ Signature _____ Date _____

Section 6: Post Construction Compliance Statement

- ☑ HVAC record drawings of the actual installation, system capacities, calibration information, and performance data for each equipment provided to the owner.
- ☑ HVAC O&M documents for all mechanical equipment and system provided to the owner by the mechanical contractor.
- ☑ Written HVAC balancing and operations report provided to the owner.

The above post construction requirements have been completed.

Principal Mechanical Designer-Name _____ Signature _____ Date _____

COMcheck Software Version 3.9.1

Mechanical Requirements Description

2010 New York Energy Conservation Construction Code

The following list provides more detailed descriptions of the requirements in Section 4 of the Mechanical Compliance Certificate.

Requirements Specific To: PTAC-A :

1. The specified heating and/or cooling equipment is covered by the ASHRAE 90.1 Code and must meet the following minimum efficiency: Packaged Terminal DX Unit: 9.30 EER
2. Fans with motors > 25 hp may not be equipped with discharge dampers.
3. Cooling systems must not use hot gas bypass or other evaporator pressure control unless the equipment is designed with multiple steps (or continuous) capacity modulation.
4. For cooling systems > 240 kBtu/h, maximum hot gas bypass capacity must be no more than 25% of total cooling capacity.

Requirements Specific To: PTAC-B :

1. The specified heating and/or cooling equipment is covered by the ASHRAE 90.1 Code and must meet the following minimum efficiency: Packaged Terminal DX Unit: 9.30 EER
2. Fans with motors > 25 hp may not be equipped with discharge dampers.
3. Cooling systems must not use hot gas bypass or other evaporator pressure control unless the equipment is designed with multiple steps (or continuous) capacity modulation.
4. For cooling systems > 240 kBtu/h, maximum hot gas bypass capacity must be no more than 25% of total cooling capacity.

Requirements Specific To: PTAC-C :

1. The specified heating and/or cooling equipment is covered by the ASHRAE 90.1 Code and must meet the following minimum efficiency: Packaged Terminal DX Unit: 9.30 EER
2. Fans with motors > 25 hp may not be equipped with discharge dampers.
3. Cooling systems must not use hot gas bypass or other evaporator pressure control unless the equipment is designed with multiple steps (or continuous) capacity modulation.
4. For cooling systems > 240 kBtu/h, maximum hot gas bypass capacity must be no more than 25% of total cooling capacity.

Requirements Specific To: PTAC-D :

1. The specified heating and/or cooling equipment is covered by the ASHRAE 90.1 Code and must meet the following minimum efficiency: Packaged Terminal DX Unit: 9.30 EER
2. Fans with motors > 25 hp may not be equipped with discharge dampers.
3. Cooling systems must not use hot gas bypass or other evaporator pressure control unless the equipment is designed with multiple steps (or continuous) capacity modulation.
4. For cooling systems > 240 kBtu/h, maximum hot gas bypass capacity must be no more than 25% of total cooling capacity.

Requirements Specific To: AC-1 :

1. The specified heating and/or cooling equipment is covered by the ASHRAE 90.1 Code and must meet the following minimum efficiency: Heat Pump: 3.20 COP 9.50 EER (9.2 IPLV)
2. Fans with motors > 25 hp may not be equipped with discharge dampers.
3. An integrated economizer is required for individual cooling systems over 54 kBtu/h in the selected project location. An integrated economizer allows simultaneous operation of outdoor-air and mechanical cooling.
4. Cooling system provides a means to relieve excess outdoor air during economizer operation to prevent overpressurizing the building.

Requirements Specific To: AC-2 :

1. The specified heating and/or cooling equipment is covered by the ASHRAE 90.1 Code and must meet the following minimum efficiency: Heat Pump: 3.20 COP 9.50 EER (9.2 IPLV)
2. Fans with motors > 25 hp may not be equipped with discharge dampers.
3. An integrated economizer is required for individual cooling systems over 54 kBtu/h in the selected project location. An integrated economizer allows simultaneous operation of outdoor-air and mechanical cooling.
4. Cooling system provides a means to relieve excess outdoor air during economizer operation to prevent overpressurizing the building.

Requirements Specific To: AC-3 :

1. The specified heating and/or cooling equipment is covered by the ASHRAE 90.1 Code and must meet the following minimum efficiency: Heat Pump: 3.20 COP 9.50 EER (9.2 IPLV)
2. Fans with motors > 25 hp may not be equipped with discharge dampers.
3. An integrated economizer is required for individual cooling systems over 54 kBtu/h in the selected project location. An integrated economizer allows simultaneous operation of outdoor-air and mechanical cooling.
4. Cooling system provides a means to relieve excess outdoor air during economizer operation to prevent overpressurizing the building.

Requirements Specific To: AC-4 :

1. The specified heating and/or cooling equipment is covered by the ASHRAE 90.1 Code and must meet the following minimum efficiency: Heat Pump: 3.20 COP 9.50 EER (9.2 IPLV)
2. Fans with motors > 25 hp may not be equipped with discharge dampers.
3. An integrated economizer is required for individual cooling systems over 54 kBtu/h in the selected project location. An integrated economizer allows simultaneous operation of outdoor-air and mechanical cooling.
4. Cooling system provides a means to relieve excess outdoor air during economizer operation to prevent overpressurizing the building.

Requirements Specific To: AC-5 :

1. The specified heating and/or cooling equipment is covered by the ASHRAE 90.1 Code and must meet the following minimum efficiency: Heat Pump: 3.20 COP 9.50 EER (9.2 IPLV)
2. Fans with motors > 25 hp may not be equipped with discharge dampers.
3. An integrated economizer is required for individual cooling systems over 54 kBtu/h in the selected project location. An integrated economizer allows simultaneous operation of outdoor-air and mechanical cooling.
4. Cooling system provides a means to relieve excess outdoor air during economizer operation to prevent overpressurizing the building.

Requirements Specific To: AC-6 :

1. The specified heating and/or cooling equipment is covered by the ASHRAE 90.1 Code and must meet the following minimum efficiency: Heat Pump: 3.20 COP 9.50 EER (9.2 IPLV)
2. Fans with motors > 25 hp may not be equipped with discharge dampers.
3. An integrated economizer is required for individual cooling systems over 54 kBtu/h in the selected project location. An integrated economizer allows simultaneous operation of outdoor-air and mechanical cooling.
4. Cooling system provides a means to relieve excess outdoor air during economizer operation to prevent overpressurizing the building.

Requirements Specific To: AC-7 :

1. The specified heating and/or cooling equipment is covered by the ASHRAE 90.1 Code and must meet the following minimum efficiency: Heat Pump: 3.20 COP 9.50 EER (9.2 IPLV)
2. Fans with motors > 25 hp may not be equipped with discharge dampers.
3. An integrated economizer is required for individual cooling systems over 54 kBtu/h in the selected project location. An integrated economizer allows simultaneous operation of outdoor-air and mechanical cooling.
4. Cooling system provides a means to relieve excess outdoor air during economizer operation to prevent overpressurizing the building.

Requirements Specific To: RTU-1 :

1. The specified heating and/or cooling equipment is covered by the ASHRAE 90.1 Code and must meet the following minimum efficiency: Central Furnace (Gas): 80.00 % Ec
2. The specified heating and/or cooling equipment is covered by the ASHRAE 90.1 Code and must meet the following minimum efficiency: Rooftop Package Unit: 9.50 EER (9.2 IPLV)
3. Each zone of a multiple-zone system must have its own temperature control device.
4. An integrated economizer is required for individual cooling systems over 54 kBtu/h in the selected project location. An integrated economizer allows simultaneous operation of outdoor-air and mechanical cooling.
5. Cooling system provides a means to relieve excess outdoor air during economizer operation to prevent overpressurizing the building.
6. Systems serving multiple thermostatic control zones must be variable-flow systems. Zone terminal controls must reduce the flow of primary supply air before reheating, recooling, or mixing air streams.
7. Automatic controls capable of resetting supply-air temperature (within a range of 25 percent of the difference between supply-air and design air temperature) in response to building loads or outdoor air temperature exist on systems serving multiple zones.
   Exception(s):
   - Systems that prevent reheating, recooling or mixing of heated and cooled supply air
   - Seventy five percent of the energy for reheating is from site-recovered or site solar energy sources.
   - Zones with peak supply air quantities of 300 cfm (142 L/s) or less.
8. Cooling systems must not use hot gas bypass or other evaporator pressure control unless the equipment is designed with multiple steps (or continuous) capacity modulation.
9. For cooling systems > 240 kBtu/h, maximum hot gas bypass capacity must be no more than 25% of total cooling capacity.
10. VAV fans with static pressure sensors are placed in a position such that the controller setpoint is no greater than one-third the total design fan static pressure. If placement results in the sensor being located downstream of major duct splits, multiple sensors are installed in each major branch.
    Exception(s):
    - Systems with DDC of individual zone boxes reporting to the central control panel and reset of static pressure setpoint based on the zone requiring the most pressure.
11. Systems with DDC of individual zone boxes reporting to the central control panel has static pressure setpoint reset based on the zone requiring the most pressure.

Requirements Specific To: UH-1 :

1. Hydronic heating and cooling coils must be equipped with a way to pressure test connections and measure and balance water flow and pressure.

Requirements Specific To: UH-2 :

1. Hydronic heating and cooling coils must be equipped with a way to pressure test connections and measure and balance water flow and pressure.

Requirements Specific To: UH-3 :

1. Hydronic heating and cooling coils must be equipped with a way to pressure test connections and measure and balance water flow and pressure.

Requirements Specific To: UH-4 :

1. Hydronic heating and cooling coils must be equipped with a way to pressure test connections and measure and balance water flow and pressure.

Requirements Specific To: UH-5 :

1. Hydronic heating and cooling coils must be equipped with a way to pressure test connections and measure and balance water flow and pressure.

Requirements Specific To: UH-6 :

1. Hydronic heating and cooling coils must be equipped with a way to pressure test connections and measure and balance water flow and pressure.

Requirements Specific To: UH-7 :

1. Hydronic heating and cooling coils must be equipped with a way to pressure test connections and measure and balance water flow and pressure.

Requirements Specific To: UH-8 :

1. Hydronic heating and cooling coils must be equipped with a way to pressure test connections and measure and balance water flow and pressure.

Requirements Specific To: UH-9 :

1. Hydronic heating and cooling coils must be equipped with a way to pressure test connections and measure and balance water flow and pressure.

Requirements Specific To: UH-10 :

1. Hydronic heating and cooling coils must be equipped with a way to pressure test connections and measure and balance water flow and pressure.

Requirements Specific To: UH-11 :

1. Hydronic heating and cooling coils must be equipped with a way to pressure test connections and measure and balance water flow and pressure.

Requirements Specific To: BOILER-1 & 2 :

1. The specified heating and/or cooling equipment is covered by the ASHRAE 90.1 Code and must meet the following minimum efficiency: Boiler Combustion Efficiency 80% Ec
2. Loop temperature controlled with 20 degrees F deadband where neither cooling tower/fluid cooler nor boiler can operate.
3. Two-position valves must be provided on each heat pump where the total heat pump system power is greater than 10 hp.
4. The specified heating equipment is covered by Federal minimum efficiency requirements. New equipment of this type can be assumed to meet or exceed ASHRAE 90.1 Code requirements for equipment sizes. Used equipment must meet 80% Et @ maximum capacity.
5. Systems with multiple boilers have automatic controls capable of sequencing the operation of the boilers.
6. Hydronic heating systems comprised of a single boiler and >500 kBtu/h input design capacity include either a multistaged or modulating burner.

Generic Requirements: Must be met by all systems to which the requirement is applicable:

1. All equipment and systems must be sized to be no greater than needed to meet calculated loads. A single piece of equipment providing both heating and cooling must satisfy this provision for one function with the capacity for the other function as small as possible, within available equipment options.
   Exception(s):
   - The equipment and/or system capacity may be greater than calculated loads for standby purposes. Standby equipment must be automatically(not to be off when the primary equipment and/or system is operating.
   - Multiple units of the same equipment type whose combined capacities exceed the calculated load are allowed if they are provided with controls to sequence operation of the units as the load increases or decreases.
2. Each heating or cooling system serving a single zone must have its own temperature control device.
3. Each humidification system must have its own humidity control device.
4. Design heating and cooling loads for the building must be determined using procedures in the ASHRAE Handbook of Fundamentals or an approved equivalent calculation procedure.
5. The system or zone control must be a programmable thermostat or other automatic control meeting the following criteria:
   a) capable of setting back temperature to 55°F during heating and setting up to 85°F during cooling,
   b) capable of automatically setting back or shutting down systems during unoccupied hours using 7 different day schedules,
   c) have an accessible 2-hour occupant override,
   d) have a battery back-up capable of maintaining programmed settings for at least 10 hours without power.
   Exception(s):
   - A setback or shutoff control is not required on thermostats that control systems serving areas that operate continuously.
   - A setback or shutoff control is not required on systems with total energy demand of 2 kW (6,826 Btu/h) or less.
6. The system must supply outside ventilation air as required by Chapter 4 of the International Mechanical Code. If the ventilation system is designed to supply outdoor-air quantities exceeding minimum required levels, the system must be capable of reducing outdoor-air flow to the minimum required levels.
7. Air ducts must be insulated to the following levels:

a) Supply and return air ducts for conditioned air located in unconditioned spaces (spaces neither heated nor cooled) must be insulated with a minimum of R-5. Unconditioned spaces include attics, crawl spaces, unheated basements, and unheated garages.
b) Supply and return air ducts and plenums must be insulated to a minimum of R-8 when located outside the building.
c) When ducts are located within exterior components (e.g., floors or roofs), minimum R-8 insulation is required only between the duct and the building exterior.
Exception(s):

- Duct insulation is not required on ducts located within equipment.
- Duct insulation is not required when the design temperature difference between the interior and exterior of the duct or plenum does not exceed 15°F.

8. Mechanical fasteners and seals, mastics, or gaskets must be used when connecting ducts to fans and other air distribution equipment, including multiple-zone terminal units.
9. All joints, longitudinal and transverse seams, and connections in ductwork must be securely sealed using weldments; mechanical fasteners with seals, gaskets, or mastics; mesh and mastic sealing systems; or tapes. Tapes and mastics must be listed and labeled in accordance with UL 181A and shall be marked "181A-P" for pressure sensitive tape, "181A-M" for mastic or "181A-H" for heat-sensitive tape. Tapes and mastics used to seal flexible air ducts and flexible air connectors shall comply with UL 181B and shall be marked "181B-FX" for pressure-sensitive tape or "181B-M" for mastic. Unlisted duct tape is not permitted as a sealant on any metal ducts.
Exception(s):

- Continuously welded and locking-type longitudinal joints and seams on ducts operating at static pressures less than 2 inches w.g. pressure classification.

10. All pipes serving space-conditioning systems must be insulated as follows:
    Hot water piping for heating systems:
    1 1/2 in. for pipes <=1 1/2-in. nominal diameter,
    2 in. for pipes >1 1/2-in. nominal diameter.
    Chilled water, refrigerant, and brine piping systems:
    1 1/2 in. insulation for pipes <=1 1/2-in. nominal diameter,
    1 1/2 in. insulation for pipes >1 1/2-in. nominal diameter.
    Steam piping:
    1 1/2 in. insulation for pipes <=1 1/2-in. nominal diameter,
    3 in. insulation for pipes >1 1/2-in. nominal diameter.
    Exception(s):
    - Pipe insulation is not required for factory-installed piping within HVAC equipment.
    - Pipe insulation is not required for piping that conveys fluids having a design operating temperature range between 55°F and 105°F.
    - Pipe insulation is not required for piping that conveys fluids that have not been heated or cooled through the use of fossil fuels or electric power.
    - Piping within room fan-coil (with AHRI440 rating) and unit ventilators (with AHRI840 rating).
    - Pipe insulation is not required for runout piping not exceeding 4 ft in length and 1 in. in diameter between the control valve and HVAC coil.
11. Operation and maintenance documentation must be provided to the owner that includes at least the following information:
    a) equipment capacity (input and output) and required maintenance actions
    b) equipment operation and maintenance manuals
    c) HVAC system control maintenance and calibration information, including wiring diagrams, schematics, and control sequence descriptions; desired or field-determined set points must be permanently recorded on control drawings, at control devices, or, for digital control systems, in programming comments
    d) complete narrative of how each system is intended to operate.
12. Thermostats controlling both heating and cooling must be capable of maintaining a 5°F deadband (a range of temperature where no heating or cooling is provided).
    Exception(s):
    - Deadband capability is not required if the thermostat does not have automatic changeover capability between heating and cooling.
    - Special occupancy or special applications where wide temperature ranges are not acceptable and are approved by the authority having jurisdiction.
13. Hot water space-heating systems with a capacity exceeding 300 kBtu/h supplying heated water to comfort conditioning systems must include controls that automatically reset supply water temperatures by representative building loads (including return water temperature) or by outside air temperature.
    Exception(s):
    - Where the supply temperature reset controls cannot be implemented without causing improper operation of heating, cooling, humidification, or dehumidification systems.
    - Hydronic systems that use variable flow to reduce pumping energy.
14. Balancing devices provided in accordance with IMC (2006) 603.17.
15. Demand control ventilation (DCV) required for high design occupancy areas (>40 person/1000 ft2 in spaces >500 ft2) and served by systems with any one of 1) an air-side economizer, 2) automatic modulating control of the outdoor air damper, or 3) a design outdoor airflow greater than 3000 cfm.

Project Title: Residential Development
Data filename: Z:\PROJECTS\2011\2011128-180 NASSAU STREET\CALC\(11-65) COMcheck HVAC.cck
Report date

COMcheck Software Version 3.9.2

Interior Lighting Compliance Certificate

2010 New York Energy Conservation Construction Code

Section 1: Project Information

Project Type: **New Construction**
Project Title : Residential Development

Construction Site:
174 Nassau Street
Brooklyn, NY 11201

Owner/Agent:
Pink Stone Capital Group
347 Fifth Avenue, Suite 1602
New York, NY 10016
212-686-5260
info@pinkstonecapital.com

Designer/Contractor:
Eric Ettinger
Ettinger Engineering
505 8th Avenue
New York, NY 10018
212-244-2410

Section 2: Interior Lighting and Power Calculation

A Area Category	B Floor Area (ft2)	C Allowed Watts / ft2	D Allowed Watts (B x C)
Parking Garage (Parking Garage)	9095	0.3	2729
Back of House Spaces (Multifamily)	18477	0.7	12934
		Total Allowed Watts =	15662

Section 3: Interior Lighting Fixture Schedule

A Fixture ID : Description / Lamp / Wattage Per Lamp / Ballast	B Lamps/ Fixture	C # of Fixtures	D Fixture Watt.	E (C X D)
Parking Garage (Parking Garage 9095 sq.ft.)				
LED 1: 1x4 FP: Garage Fixture: LED Linear 33W:	2	61	69	4209
Back of House Spaces (Multifamily 18477 sq.ft.)				
LED 2: LED-6: Corridor Fixture: LED Linear 22W:	1	166	22	3652
LED 3: F: Gym/Corridor/Stair Fixture: LED Linear 33W:	2	60	69	4140
LED 4: 4F: Storage/Utility Rm Fixture: LED Linear 33W:	1	74	34	2516
LED 5: A: Corr./Lobby/Recr/Lndry Fixture: LED MR 10W:	1	99	10	990
LED 6: C: Corridor Fixture: LED MR 10W:	1	13	10	130
		Total Proposed Watts =		15637

Section 4: Requirements Checklist

Interior Lighting PASSES: Design 0.2% better than code.

Lighting Wattage:

☑ 1. Total proposed watts must be less than or equal to total allowed watts.

Allowed Watts	Proposed Watts	Complies
15662	15637	YES

Controls, Switching, and Wiring:

☐ 2. Daylight zones under skylights more than 15 feet from the perimeter have lighting controls separate from daylight zones adjacent to vertical fenestration.

☐ 3. Daylight zones have individual lighting controls independent from that of the general area lighting.

Exceptions:

❑ Contiguous daylight zones spanning no more than two orientations are allowed to be controlled by a single controlling device.

❑ Daylight spaces enclosed by walls or ceiling height partitions and containing two or fewer light fixtures are not required to have a separate switch for general area lighting.

☑ 4. Independent controls for each space (switch/occupancy sensor).

Exceptions:

❑ Areas designated as security or emergency areas that must be continuously illuminated.

❑ Lighting in stairways or corridors that are elements of the means of egress.

☐ 5. Master switch at entry to hotel/motel guest room.

☑ 6. Individual dwelling units separately metered.

☐ 7. Medical task lighting or art/history display lighting claimed to be exempt from compliance has a control device independent of the control of the nonexempt lighting.

☑ 8. Each space required to have a manual control also allows for reducing the connected lighting load by at least 50 percent by either controlling all luminaires, dual switching of alternate rows of luminaires, alternate luminaires, or alternate lamps, switching the middle lamp luminaires independently of other lamps, or switching each luminaire or each lamp.

Exceptions:

❑ Only one luminaire in space.

❑ An occupant-sensing device controls the area.

❑ The area is a corridor, storeroom, restroom, public lobby or sleeping unit.

❑ Areas that use less than 0.6 Watts/sq.ft.

☑ 9. Automatic lighting shutoff control in buildings larger than 5,000 sq.ft.

Exceptions:

❑ Sleeping units, patient care areas; and spaces where automatic shutoff would endanger safety or security.

☑ 10. Photocell/astronomical time switch on exterior lights.

Exceptions:

❑ Lighting intended for 24 hour use.

☑ 11. Tandem wired one-lamp and three-lamp ballasted luminaires (No single-lamp ballasts).

Exceptions:

❑ Electronic high-frequency ballasts; Luminaires on emergency circuits or with no available pair.

Section 5: Compliance Statement

Compliance Statement: The proposed lighting design represented in this document is consistent with the building plans, specifications and other calculations submitted with this permit application. The proposed lighting system has been designed to meet the 2010 New York Energy Conservation Construction Code requirements in COMcheck Version 3.9.2 and to comply with the mandatory requirements in the Requirements Checklist.

Name - Title Signature Date

COMcheck Software Version 3.9.2

Exterior Lighting Compliance Certificate

2010 New York Energy Conservation Construction Code

Section 1: Project Information

Project Type: **New Construction**
Project Title : Residential Development
Exterior Lighting Zone: **2 (Residentially zoned area)**

Construction Site:
174 Nassau Street
Brooklyn, NY 11201

Owner/Agent:
Pink Stone Capital Group
347 Fifth Avenue, Suite 1602
New York, NY 10016
212-686-5260
info@pinkstonecapital.com

Designer/Contractor:
Eric Ettinger
Ettinger Engineering
505 8th Avenue
New York, NY 10018
212-244-2410

Section 2: Exterior Lighting Area/Surface Power Calculation

A Exterior Area/Surface	B Quantity	C Allowed Watts / Unit	D Tradable Wattage	E Allowed Watts (B x C)	F Proposed Watts
Main Entry (Entry canopy)	750 ft2	0.25	Yes	188	765
Building Perimeter (half) (Illuminated length of facade wall or surface)	240 ft	2.5	No	600	495
Roof Building Perimeter Wall (Illuminated length of facade wall or surface)	100 ft	2.5	No	250	180
			Total Tradable Watts* =	188	765
			Total Allowed Watts =	1038	
			Total Allowed Supplemental Watts** =	600	

* Wattage tradeoffs are only allowed between tradable areas/surfaces.
** A supplemental allowance equal to 600 watts may be applied toward compliance of both non-tradable and tradable areas/surfaces.

Section 3: Exterior Lighting Fixture Schedule

A Fixture ID : Description / Lamp / Wattage Per Lamp / Ballast	B Lamps/ Fixture	C # of Fixtures	D Fixture Watt.	E (C X D)
Main Entry (Entry canopy 750 ft2): Tradable Wattage				
Incandescent 1: Incandescent 45W:	1	17	45	765
Building Perimeter (half) (Illuminated length of facade wall or surface 240 ft): Non-tradable Wattage				
Incandescent 2: Incandescent 45W:	1	11	45	495
Roof Building Perimeter Wall (Illuminated length of facade wall or surface 100 ft): Non-tradable Wattage				
Incandescent 3: Incandescent 45W:	1	4	45	180
			Total Tradable Proposed Watts =		765

Section 4: Requirements Checklist

Lighting Wattage:

☑ 1. Within each non-tradable area/surface, total proposed watts must be less than or equal to total allowed watts. Across all tradable areas/surfaces, total proposed watts must be less than or equal to total allowed watts.
Compliance: Passes using supplemental allowance watts.

Controls, Switching, and Wiring:

☑ 2. All exemption claims are associated with fixtures that have a control device independent of the control of the nonexempt lighting.

☑ 3. Lighting not designated for dusk-to-dawn operation is controlled by either a a photosensor (with time switch), or an astronomical time switch.

☑ 4. Lighting designated for dusk-to-dawn operation is controlled by an astronomical time switch or photosensor.

☑ 5. All time switches are capable of retaining programming and the time setting during loss of power for a period of at least 10 hours.

Exterior Lighting Efficacy:

☑ 6. All exterior building grounds luminaires that operate at greater than 100W have minimum efficacy of 60 lumen/watt.

Exceptions:

❑ Lighting that has been claimed as exempt and is identified as such in Section 3 table above.

❑ Lighting that is specifically designated as required by a health or life safety statue, ordinance, or regulation.

❑ Emergency lighting that is automatically off during normal building operation.

❑ Lighting that is controlled by motion sensor.

Section 5: Compliance Statement

Compliance Statement: The proposed exterior lighting design represented in this document is consistent with the building plans, specifications and other calculations submitted with this permit application. The proposed lighting system has been designed to meet the 2010 New York Energy Conservation Construction Code requirements in COMcheck Version 3.9.2 and to comply with the mandatory requirements in the Requirements Checklist.

Name - Title Signature Date

KEY PLAN

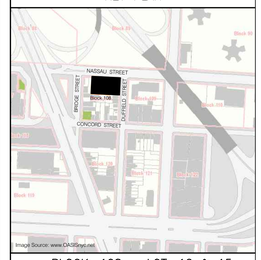

Image Source: www.OASISnyc.net

BLOCK: 108 LOT: 12 & 15

issue	rev	date	description
		04–15–13	ISSUED FOR FILING

ISSUES/REVISIONS

MEP ENGINEER:
ETTINGER ENGINEERING ASSOCIATES
165 EIGHTH AVENUE, 14TH FLOOR
NEW YORK, NY 10018
TEL: (212) 244-2410
FAX: (212) 242-7636
www.ettingerengineering.com
www.ettingerconsulting.com

STRUCTURAL ENGINEER:
WSP CANTOR SEINUK STRUCTURAL ENGINEERS
228 East 45th Street, 3rd Floor, New York, NY 10017
Tel: (212) 487-5560 Fax: (646) 487-5501 www.wspgroup.com

GEOTECHNICAL ENGINEER:
RA CONSULTANTS LLC
Geotechnical Engineering
47 Wilkes Drive, Dumont, NJ 07628
Tel: 201-374-1794 Fax: 201-374-1795

INTERIOR DESIGNER:
ALEXANDER COMPAGNO
ARCHITECTURE + DESIGN
230 W. 39th Street Suite 600, New York, NY 10001
TEL: 646.638.5048 FAX: 646.638.5052

CLIENT:
PINK STONE CAPITAL GROUP
347 Fifth Avenue, Suite 1602, New York, NY 10016
Tel: (212) 686-5260 Fax: (212) 686-5915
www.pinkstonecapital.com

KARL FISCHER ARCHITECT
OAQ OAA RAIC AIA
530 BROADWAY, 9th FLOOR, NEW YORK, NY 10012
TEL: (212) 219–9733 FAX: (212) 219–8980
1420 NOTRE–DAME WEST, MONTREAL, QC H3C 1K9
TEL: (514) 933–4137 FAX: (514) 933–0409
WEB SITE: WWW.KFARCHITECT.COM
E–MAIL: KARL@KFARCHITECT.COM

SEAL

project title
RESIDENTIAL DEVELOPMENT
174 NASSAU STREET, BROOKLYN, NY 11201

drawing title
LIGHTING
ENERGY COMPLIANCE

dob no
NB #301914739

scale N.T.S.	project no. 1238
date NOV. 2011	sheet no. 23 of 95
drawn	drawing no. EN-003.00
checked	

UNIT 'A'

LIVING/DINING ROOM: 315 SF
REQUIRED MIN. LIGHT: 315 SFx10%= 31 SF
REQUIRED MIN. AIR: 315 SFx 5%= 16 SF
PROPOSED LIGHT: 63 SF
PROPOSED AIR: 42 SF

BEDROOM: 113 SF
REQUIRED MIN. LIGHT: 113 SFx10%= 11 SF
REQUIRED MIN. AIR: 113 SFx 5%= 6 SF
PROPOSED LIGHT: 22 SF
PROPOSED AIR: 18 SF

M. BEDROOM: 154 SF
REQUIRED MIN. LIGHT: 154 SFx10%= 15 SF
REQUIRED MIN. AIR: 154 SFx 5%= 8 SF
PROPOSED LIGHT: 38 SF
PROPOSED AIR: 17 SF

UNIT 'B'

LIVING/DINING ROOM: 262 SF
REQUIRED MIN. LIGHT: 262 SFx10%= 26 SF
REQUIRED MIN. AIR: 262 SFx 5%= 13 SF
PROPOSED LIGHT: 63 SF
PROPOSED AIR: 42 SF

BEDROOM: 146 SF
REQUIRED MIN. LIGHT: 146 SFx10%= 15 SF
REQUIRED MIN. AIR: 146 SFx 5%= 7 SF
PROPOSED LIGHT: 38 SF
PROPOSED AIR: 17 SF

UNIT 'C'

LIVING/DINING ROOM: 315 SF
REQUIRED MIN. LIGHT: 315 SFx10%= 32 SF
REQUIRED MIN. AIR: 315 SFx 5%= 16 SF
PROPOSED LIGHT: 63 SF
PROPOSED AIR: 42 SF

BEDROOM: 153 SF
REQUIRED MIN. LIGHT: 153 SFx10%= 15 SF
REQUIRED MIN. AIR: 153 SFx 5%= 8 SF
PROPOSED LIGHT: 38 SF
PROPOSED AIR: 17 SF

UNIT 'D'

LIVING/DINING ROOM: 270 SF
REQUIRED MIN. LIGHT: 270 SFx10%= 27 SF
REQUIRED MIN. AIR: 270 SFx 5%= 14 SF
PROPOSED LIGHT: 45 SF
PROPOSED AIR: 17 SF

BEDROOM: 148 SF
REQUIRED MIN. LIGHT: 148 SFx10%= 15 SF
REQUIRED MIN. AIR: 148 SFx 5%= 7 SF
PROPOSED LIGHT: 38 SF
PROPOSED AIR: 17 SF

UNIT 'E'

LIVING/DINING ROOM: 305 SF
REQUIRED MIN. LIGHT: 305 SFx10%= 30 SF
REQUIRED MIN. AIR: 305 SFx 5%= 15 SF
PROPOSED LIGHT: 45 SF
PROPOSED AIR: 17 SF

BEDROOM: 142 SF
REQUIRED MIN. LIGHT: 142 SFx10%= 14 SF
REQUIRED MIN. AIR: 142 SFx 5%= 7 SF
PROPOSED LIGHT: 29 SF
PROPOSED AIR: 17 SF

UNIT 'F'

LIVING/DINING AREA: 328 SF
REQUIRED MIN. LIGHT: 328 SFx10%= 33 SF
REQUIRED MIN. AIR: 328 SFx 5%= 16 SF
PROPOSED LIGHT: 38 SF
PROPOSED AIR: 17 SF

UNIT 'G'

LIVING/DINING AREA: 328 SF
REQUIRED MIN. LIGHT: 328 SFx10%= 33 SF
REQUIRED MIN. AIR: 328 SFx 5%= 16 SF
PROPOSED LIGHT: 38 SF
PROPOSED AIR: 17 SF

UNIT 'H'

LIVING/DINING ROOM: 309 SF
REQUIRED MIN. LIGHT: 309 SFx10%= 31 SF
REQUIRED MIN. AIR: 309 SFx 5%= 15 SF
PROPOSED LIGHT: 48 SF
PROPOSED AIR: 17 SF

BEDROOM: 142 SF
REQUIRED MIN. LIGHT: 142 SFx10%= 14 SF
REQUIRED MIN. AIR: 142 SFx 5%= 7 SF
PROPOSED LIGHT: 29 SF
PROPOSED AIR: 17 SF

UNIT 'L'

LIVING/DINING AREA: 343 SF
REQUIRED MIN. LIGHT: 343 SFx10%= 34 SF
REQUIRED MIN. AIR: 343 SFx 5%= 17 SF
PROPOSED LIGHT: 76 SF
PROPOSED AIR: 36 SF

UNIT 'M'

LIVING/DINING ROOM: 249 SF
REQUIRED MIN. LIGHT: 249 SFx10%= 25 SF
REQUIRED MIN. AIR: 249 SFx 5%= 12 SF
PROPOSED LIGHT: 38 SF
PROPOSED AIR: 17 SF

BEDROOM: 154 SF
REQUIRED MIN. LIGHT: 154 SFx10%= 15 SF
REQUIRED MIN. AIR: 154 SFx 5%= 8 SF
PROPOSED LIGHT: 38 SF
PROPOSED AIR: 17 SF

UNIT 'N'

LIVING/DINING ROOM: 324 SF
REQUIRED MIN. LIGHT: 324 SFx10%= 32 SF
REQUIRED MIN. AIR: 324 SFx 5%= 16 SF
PROPOSED LIGHT: 63 SF
PROPOSED AIR: 43 SF

BEDROOM: 161 SF
REQUIRED MIN. LIGHT: 161 SFx10%= 16 SF
REQUIRED MIN. AIR: 161 SFx 5%= 8 SF
PROPOSED LIGHT: 22 SF
PROPOSED AIR: 18 SF

PUBLIC HALLWAY: 806 SF
REQUIRED AIR: 806 SF x 0.05 cfm = 40.3 cfm
PROVIDED AIR: 930 cfm, See Mech. Drawings

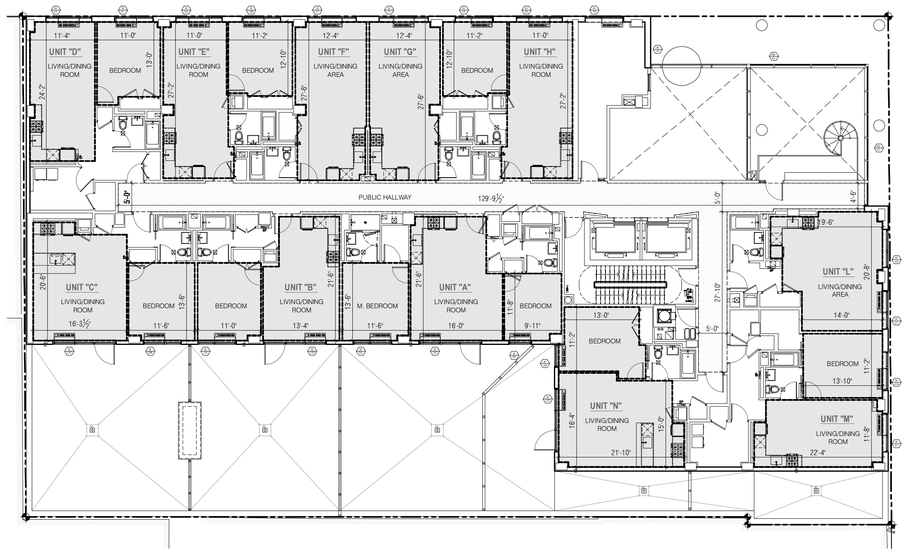

2 2ND FLOOR LIGHT & AIR DIAGRAM
A-001.00 3/32" = 1'-0"

PUBLIC LOBBY: 587 SF
REQUIRED AIR: 587 SF x 0.05 cfm = 29.3 cfm
PROVIDED AIR: 1,400 cfm, See Mech. Drawings

PUBLIC CORRIDOR: 120 SF
REQUIRED AIR: 120 SF x 0.05 cfm = 6.0 cfm
PROVIDED AIR: 930 cfm, See Mech. Drawings

RECREATION SPACE: 1,196 SF
REQUIRED MIN. LIGHT: 1,196 SFx9.5%= 114 SF
PROPOSED LIGHT: 711 SF

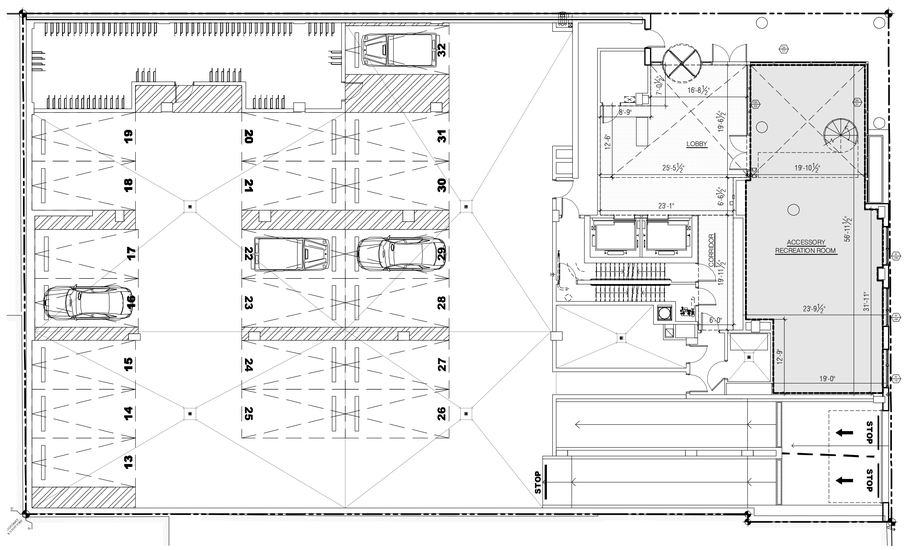

1 1ST FLOOR LIGHT & AIR DIAGRAM
A-001.00 3/32" = 1'-0"

UNIT 'A'

LIVING/DINING ROOM: 315 SF
REQUIRED MIN. LIGHT: 315 SFx10%= 31 SF
REQUIRED MIN. AIR: 315 SFx 5%= 16 SF
PROPOSED LIGHT: 64 SF
PROPOSED AIR: 17 SF

BEDROOM: 113 SF
REQUIRED MIN. LIGHT: 113 SFx10%= 11 SF
REQUIRED MIN. AIR: 113 SFx 5%= 6 SF
PROPOSED LIGHT: 22 SF
PROPOSED AIR: 18 SF

M. BEDROOM: 154 SF
REQUIRED MIN. LIGHT: 154 SFx10%= 15 SF
REQUIRED MIN. AIR: 154 SFx 5%= 8 SF
PROPOSED LIGHT: 38 SF
PROPOSED AIR: 17 SF

UNIT 'B'

LIVING/DINING ROOM: 262 SF
REQUIRED MIN. LIGHT: 262 SFx10%= 26 SF
REQUIRED MIN. AIR: 262 SFx 5%= 13 SF
PROPOSED LIGHT: 64 SF
PROPOSED AIR: 17 SF

BEDROOM: 146 SF
REQUIRED MIN. LIGHT: 146 SFx10%= 15 SF
REQUIRED MIN. AIR: 146 SFx 5%= 7 SF
PROPOSED LIGHT: 38 SF
PROPOSED AIR: 17 SF

UNIT 'C'

LIVING/DINING ROOM: 315 SF
REQUIRED MIN. LIGHT: 315 SFx10%= 32 SF
REQUIRED MIN. AIR: 315 SFx 5%= 16 SF
PROPOSED LIGHT: 64 SF
PROPOSED AIR: 17 SF

BEDROOM: 153 SF
REQUIRED MIN. LIGHT: 153 SFx10%= 15 SF
REQUIRED MIN. AIR: 153 SFx 5%= 8 SF
PROPOSED LIGHT: 38 SF
PROPOSED AIR: 17 SF

UNIT 'D'

LIVING/DINING ROOM: 270 SF
REQUIRED MIN. LIGHT: 270 SFx10%= 27 SF
REQUIRED MIN. AIR: 270 SFx 5%= 14 SF
PROPOSED LIGHT: 45 SF
PROPOSED AIR: 17 SF

BEDROOM: 148 SF
REQUIRED MIN. LIGHT: 148 SFx10%= 15 SF
REQUIRED MIN. AIR: 148 SFx 5%= 7 SF
PROPOSED LIGHT: 38 SF
PROPOSED AIR: 17 SF

UNIT 'E'

LIVING/DINING ROOM: 305 SF
REQUIRED MIN. LIGHT: 305 SFx10%= 30 SF
REQUIRED MIN. AIR: 305 SFx 5%= 15 SF
PROPOSED LIGHT: 45 SF
PROPOSED AIR: 17 SF

BEDROOM: 142 SF
REQUIRED MIN. LIGHT: 142 SFx10%= 14 SF
REQUIRED MIN. AIR: 142 SFx 5%= 7 SF
PROPOSED LIGHT: 29 SF
PROPOSED AIR: 17 SF

UNIT 'F'

LIVING/DINING AREA: 328 SF
REQUIRED MIN. LIGHT: 328 SFx10%= 33 SF
REQUIRED MIN. AIR: 328 SFx 5%= 16 SF
PROPOSED LIGHT: 48 SF
PROPOSED AIR: 17 SF

UNIT 'G'

LIVING/DINING AREA: 328 SF
REQUIRED MIN. LIGHT: 328 SFx10%= 33 SF
REQUIRED MIN. AIR: 328 SFx 5%= 16 SF
PROPOSED LIGHT: 48 SF
PROPOSED AIR: 17 SF

UNIT 'H'

LIVING/DINING ROOM: 309 SF
REQUIRED MIN. LIGHT: 309 SFx10%= 31 SF
REQUIRED MIN. AIR: 309 SFx 5%= 15 SF
PROPOSED LIGHT: 45 SF
PROPOSED AIR: 17 SF

BEDROOM: 142 SF
REQUIRED MIN. LIGHT: 142 SFx10%= 14 SF
REQUIRED MIN. AIR: 142 SFx 5%= 7 SF
PROPOSED LIGHT: 38 SF
PROPOSED AIR: 17 SF

UNIT 'J'

LIVING/DINING ROOM: 301 SF
REQUIRED MIN. LIGHT: 301 SFx10%= 30 SF
REQUIRED MIN. AIR: 301 SFx 5%= 15 SF
PROPOSED LIGHT: 38 SF
PROPOSED AIR: 17 SF

BEDROOM: 127 SF
REQUIRED MIN. LIGHT: 127 SFx10%= 13 SF
REQUIRED MIN. AIR: 127 SFx 5%= 6 SF
PROPOSED LIGHT: 38 SF
PROPOSED AIR: 17 SF

UNIT 'K'

LIVING/DINING ROOM: 323 SF
REQUIRED MIN. LIGHT: 323 SFx10%= 32 SF
REQUIRED MIN. AIR: 323 SFx 5%= 16 SF
PROPOSED LIGHT: 136 SF
PROPOSED AIR: 72 SF

BEDROOM: 98 SF
REQUIRED MIN. LIGHT: 98 SFx10%= 10 SF
REQUIRED MIN. AIR: 98 SFx 5%= 5 SF
PROPOSED LIGHT: 22 SF
PROPOSED AIR: 18 SF

M. BEDROOM: 151 SF
REQUIRED MIN. LIGHT: 151 SFx10%= 15 SF
REQUIRED MIN. AIR: 151 SFx 5%= 8 SF
PROPOSED LIGHT: 38 SF
PROPOSED AIR: 17 SF

UNIT 'L'

LIVING/DINING AREA: 343 SF
REQUIRED MIN. LIGHT: 343 SFx10%= 34 SF
REQUIRED MIN. AIR: 343 SFx 5%= 17 SF
PROPOSED LIGHT: 76 SF
PROPOSED AIR: 36 SF

UNIT 'M'

LIVING/DINING ROOM: 249 SF
REQUIRED MIN. LIGHT: 249 SFx10%= 25 SF
REQUIRED MIN. AIR: 249 SFx 5%= 12 SF
PROPOSED LIGHT: 38 SF
PROPOSED AIR: 17 SF

BEDROOM: 154 SF
REQUIRED MIN. LIGHT: 154 SFx10%= 15 SF
REQUIRED MIN. AIR: 154 SFx 5%= 8 SF
PROPOSED LIGHT: 38 SF
PROPOSED AIR: 17 SF

UNIT 'N'

LIVING/DINING ROOM: 324 SF
REQUIRED MIN. LIGHT: 324 SFx10%= 32 SF
REQUIRED MIN. AIR: 324 SFx 5%= 16 SF
PROPOSED LIGHT: 63 SF
PROPOSED AIR: 43 SF

BEDROOM: 161 SF
REQUIRED MIN. LIGHT: 161 SFx10%= 16 SF
REQUIRED MIN. AIR: 161 SFx 5%= 8 SF
PROPOSED LIGHT: 22 SF
PROPOSED AIR: 18 SF

PUBLIC HALLWAY: 822 SF
REQUIRED AIR: 822 SF x 0.05 cfm = 41.1 cfm
PROVIDED AIR: 930 cfm, See Mech. Drawings

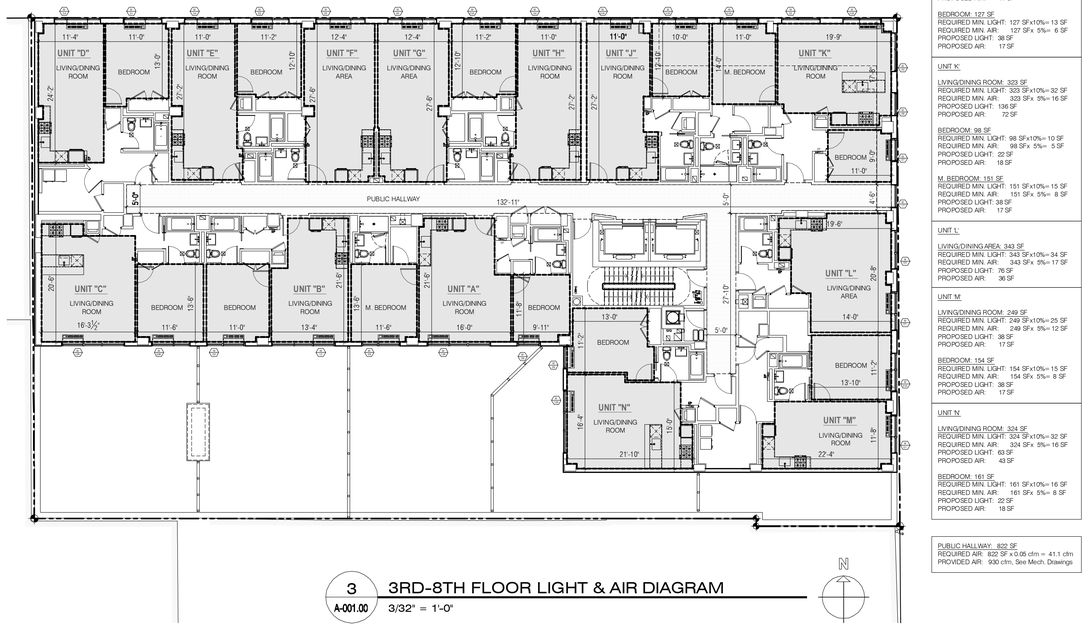

3 3RD-8TH FLOOR LIGHT & AIR DIAGRAM
A-001.00 3/32" = 1'-0"

KEY PLAN

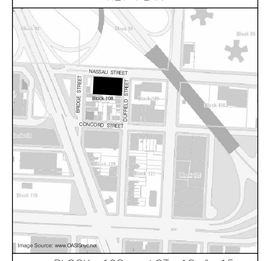

BLOCK: 108 LOT: 12 & 15

issue	rev	date	description
05		01/18/13	ISSUED FOR CONSTRUCTION
04		12/24/12	ISSUED TO DOB
03		12/14/12	100% CONSTRUCTION DOCUMENTS
02		11/09/12	REISSUED FOR RESUBMITTAL
01		07/31/12	ISSUED TO DOB

ISSUES/REVISIONS

MEP ENGINEER:
ETTINGER ENGINEERING ASSOCIATES
505 EIGHTH AVENUE, 24TH FLOOR
NEW YORK, NY 10018
TEL: (212) 244-2400
FAX: (212) 643-3636
email: ae@ettingerengineering.com
www.ettingerengineering.com

STRUCTURAL ENGINEER:
WSP CANTOR SEINUK STRUCTURAL ENGINEERS
228 East 45th Street, 3rd Floor, New York, NY 10017
Tel: (212) 487-5560 Fax: (646) 487-5501 www.wspcanseinuk.com

GEOTECHNICAL ENGINEER:
RA CONSULTANTS LLC Geotechnical Engineering
47 Wilkins Drive, Dumont, NJ 07628
Tel: 201-374-1794 Fax: 201-374-1795

INTERIOR DESIGNER:
ALEXANDER COMPAGNO ARCHITECTURE + DESIGN
236 W. 26th Street Suite 803, New York, NY 10001
TEL: 646-658-9098 FAX: 646-849-8092

CLIENT:
PINK STONE CAPITAL GROUP
347 Fifth Avenue, Suite 1602, New York, NY 10016
Tel: (212) 686-5260 Fax: (212)686-5915
www.pinkstonecapital.com

KARL FISCHER ARCHITECT
OAQ OAA RAIC AIA
530 BROADWAY, 9th FLOOR, NEW YORK, NY 10012
TEL: (212) 219-9733 FAX: (212) 219-8880
1420 NOTRE-DAME WEST, MONTREAL, QC H3C 1K9
TEL: (514) 933-4137 FAX: (514) 933-0409
WEB SITE: WWW.KFARCHITECT.COM
E-MAIL: KARL@KFARCHITECT.COM

SEAL: REGISTERED ARCHITECT KARL FISCHER 021282 STATE OF NEW YORK

project title
RESIDENTIAL DEVELOPMENT
174 NASSAU STREET, BROOKLYN, NY 11201

drawing title
LIGHT & AIR DIAGRAMS

dob no
NB #301914739

scale: AS SHOWN	project no.: 11-65
date: NOV. 2011	sheet no.: 24 OF 97
drawn	drawing no.: A-001.00
checked	

UNIT 'A'

LIVING/DINING ROOM: 315 SF
REQUIRED MIN. LIGHT: 315 SF x10%= 31 SF
REQUIRED MIN. AIR: 315 SF x 5%= 16 SF
PROPOSED LIGHT: 73 SF
PROPOSED AIR: 49 SF

BEDROOM: 113 SF
REQUIRED MIN. LIGHT: 113 SF x10%= 11 SF
REQUIRED MIN. AIR: 113 SF x 5%= 6 SF
PROPOSED LIGHT: 25 SF
PROPOSED AIR: 20 SF

M. BEDROOM: 154 SF
REQUIRED MIN. LIGHT: 154 SF x10%= 15 SF
REQUIRED MIN. AIR: 154 SF x 5%= 8 SF
PROPOSED LIGHT: 44 SF
PROPOSED AIR: 20 SF

UNIT 'B'

LIVING/DINING ROOM: 262 SF
REQUIRED MIN. LIGHT: 262 SF x10%= 26 SF
REQUIRED MIN. AIR: 262 SF x 5%= 13 SF
PROPOSED LIGHT: 73 SF
PROPOSED AIR: 49 SF

BEDROOM: 146 SF
REQUIRED MIN. LIGHT: 146 SF x10%= 15 SF
REQUIRED MIN. AIR: 146 SF x 5%= 7 SF
PROPOSED LIGHT: 44 SF
PROPOSED AIR: 20 SF

UNIT 'C'

LIVING/DINING ROOM: 352 SF
REQUIRED MIN. LIGHT: 352 SF x10%= 35 SF
REQUIRED MIN. AIR: 352 SF x 5%= 18 SF
PROPOSED LIGHT: 96 SF
PROPOSED AIR: 47 SF

BEDROOM: 135 SF
REQUIRED MIN. LIGHT: 135 SF x10%= 13 SF
REQUIRED MIN. AIR: 135 SF x 5%= 7 SF
PROPOSED LIGHT: 44 SF
PROPOSED AIR: 20 SF

M. BEDROOM: 205 SF
REQUIRED MIN. LIGHT: 205 SF x10%= 20 SF
REQUIRED MIN. AIR: 205 SF x 5%= 10 SF
PROPOSED LIGHT: 73 SF
PROPOSED AIR: 49 SF

UNIT 'E'

LIVING/DINING ROOM: 250 SF
REQUIRED MIN. LIGHT: 250 SF x10%= 25 SF
REQUIRED MIN. AIR: 250 SF x 5%= 12 SF
PROPOSED LIGHT: 124 SF
PROPOSED AIR: 47 SF

BEDROOM: 142 SF
REQUIRED MIN. LIGHT: 142 SF x10%= 14 SF
REQUIRED MIN. AIR: 142 SF x 5%= 7 SF
PROPOSED LIGHT: 58 SF
PROPOSED AIR: 20 SF

UNIT 'K'

LIVING/DINING ROOM: 450 SF
REQUIRED MIN. LIGHT: 450 SF x10%= 45 SF
REQUIRED MIN. AIR: 450 SF x 5%= 23 SF
PROPOSED LIGHT: 267 SF
PROPOSED AIR: 82 SF

BEDROOM: 148 SF
REQUIRED MIN. LIGHT: 148 SF x10%= 15 SF
REQUIRED MIN. AIR: 148 SF x 5%= 7 SF
PROPOSED LIGHT: 162 SF
PROPOSED AIR: 40 SF

M. BEDROOM: 206 SF
REQUIRED MIN. LIGHT: 206 SF x10%= 21 SF
REQUIRED MIN. AIR: 206 SF x 5%= 10 SF
PROPOSED LIGHT: 128 SF
PROPOSED AIR: 41 SF

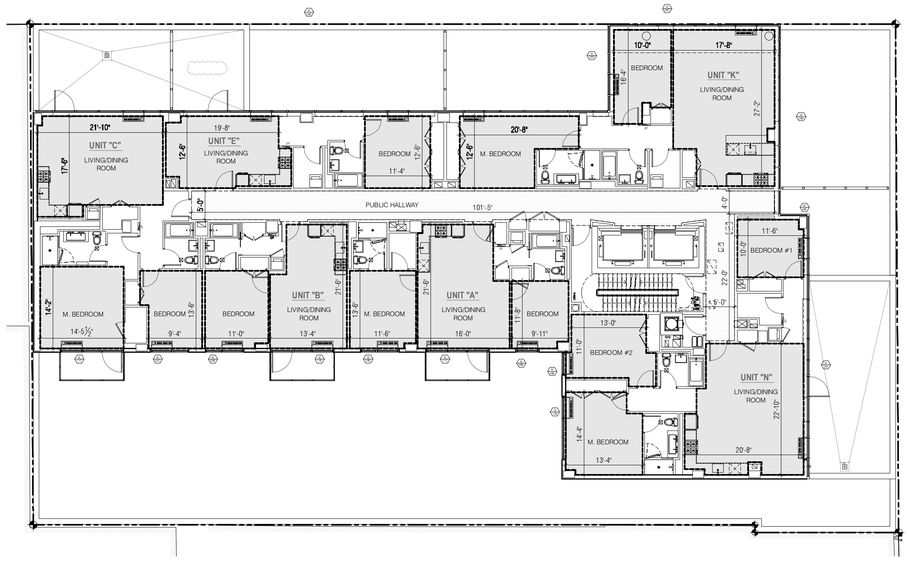

UNIT 'N'

LIVING/DINING ROOM: 425 SF
REQUIRED MIN. LIGHT: 425 SF x10%= 43 SF
REQUIRED MIN. AIR: 425 SF x 5%= 21 SF
PROPOSED LIGHT: 139 SF
PROPOSED AIR: 78 SF

BEDROOM #1: 114 SF
REQUIRED MIN. LIGHT: 114 SF x10%= 11 SF
REQUIRED MIN. AIR: 114 SF x 5%= 6 SF
PROPOSED LIGHT: 38 SF
PROPOSED AIR: 17 SF

BEDROOM #2: 162 SF
REQUIRED MIN. LIGHT: 162 SF x10%= 16 SF
REQUIRED MIN. AIR: 162 SF x 5%= 8 SF
PROPOSED LIGHT: 25 SF
PROPOSED AIR: 20 SF

M. BEDROOM: 180 SF
REQUIRED MIN. LIGHT: 180 SF x10%= 18 SF
REQUIRED MIN. AIR: 180 SF x 5%= 9 SF
PROPOSED LIGHT: 75 SF
PROPOSED AIR: 20 SF

PUBLIC HALLWAY: 628 SF
REQUIRED AIR: 628 SF x 0.05 cfm = 31.4 cfm
PROVIDED AIR: 930 cfm, See Mech. Drawings

2 A-002.00 10TH FLOOR LIGHT & AIR DIAGRAM
3/32" = 1'-0"

UNIT 'A'

LIVING/DINING ROOM: 315 SF
REQUIRED MIN. LIGHT: 315 SF x10%= 31 SF
REQUIRED MIN. AIR: 315 SF x 5%= 16 SF
PROPOSED LIGHT: 63 SF
PROPOSED AIR: 42 SF

BEDROOM: 113 SF
REQUIRED MIN. LIGHT: 113 SF x10%= 11 SF
REQUIRED MIN. AIR: 113 SF x 5%= 6 SF
PROPOSED LIGHT: 22 SF
PROPOSED AIR: 17 SF

M. BEDROOM: 154 SF
REQUIRED MIN. LIGHT: 154 SF x10%= 15 SF
REQUIRED MIN. AIR: 154 SF x 5%= 8 SF
PROPOSED LIGHT: 38 SF
PROPOSED AIR: 17 SF

UNIT 'B'

LIVING/DINING ROOM: 262 SF
REQUIRED MIN. LIGHT: 262 SF x10%= 26 SF
REQUIRED MIN. AIR: 262 SF x 5%= 13 SF
PROPOSED LIGHT: 63 SF
PROPOSED AIR: 42 SF

BEDROOM: 146 SF
REQUIRED MIN. LIGHT: 146 SF x10%= 15 SF
REQUIRED MIN. AIR: 146 SF x 5%= 7 SF
PROPOSED LIGHT: 38 SF
PROPOSED AIR: 17 SF

UNIT 'C'

LIVING/DINING ROOM: 315 SF
REQUIRED MIN. LIGHT: 315 SF x10%= 32 SF
REQUIRED MIN. AIR: 315 SF x 5%= 16 SF
PROPOSED LIGHT: 63 SF
PROPOSED AIR: 42 SF

BEDROOM: 153 SF
REQUIRED MIN. LIGHT: 153 SF x10%= 15 SF
REQUIRED MIN. AIR: 153 SF x 5%= 8 SF
PROPOSED LIGHT: 38 SF
PROPOSED AIR: 17 SF

UNIT 'D'

LIVING/DINING ROOM: 270 SF
REQUIRED MIN. LIGHT: 270 SF x10%= 27 SF
REQUIRED MIN. AIR: 270 SF x 5%= 14 SF
PROPOSED LIGHT: 45 SF
PROPOSED AIR: 17 SF

BEDROOM: 148 SF
REQUIRED MIN. LIGHT: 148 SF x10%= 15 SF
REQUIRED MIN. AIR: 148 SF x 5%= 7 SF
PROPOSED LIGHT: 38 SF
PROPOSED AIR: 17 SF

UNIT 'E'

LIVING/DINING ROOM: 348 SF
REQUIRED MIN. LIGHT: 348 SF x10%= 35 SF
REQUIRED MIN. AIR: 348 SF x 5%= 17 SF
PROPOSED LIGHT: 112 SF
PROPOSED AIR: 34 SF

BEDROOM: 202 SF
REQUIRED MIN. LIGHT: 202 SF x10%= 20 SF
REQUIRED MIN. AIR: 202 SF x 5%= 10 SF
PROPOSED LIGHT: 126 SF
PROPOSED AIR: 34 SF

UNIT 'K'

LIVING/DINING ROOM: 362 SF
REQUIRED MIN. LIGHT: 362 SF x10%= 36 SF
REQUIRED MIN. AIR: 362 SF x 5%= 18 SF
PROPOSED LIGHT: 219 SF
PROPOSED AIR: 57 SF

BEDROOM: 98 SF
REQUIRED MIN. LIGHT: 98 SF x10%= 10 SF
REQUIRED MIN. AIR: 98 SF x 5%= 5 SF
PROPOSED LIGHT: 110 SF
PROPOSED AIR: 34 SF

M. BEDROOM: 206 SF
REQUIRED MIN. LIGHT: 206 SF x10%= 21 SF
REQUIRED MIN. AIR: 206 SF x 5%= 10 SF
PROPOSED LIGHT: 109 SF
PROPOSED AIR: 58 SF

UNIT 'M'

LIVING/DINING ROOM: 379 SF
REQUIRED MIN. LIGHT: 379 SF x10%= 38 SF
REQUIRED MIN. AIR: 379 SF x 5%= 19 SF
PROPOSED LIGHT: 129 SF
PROPOSED AIR: 59 SF

BEDROOM: 127 SF
REQUIRED MIN. LIGHT: 127 SF x10%= 13 SF
REQUIRED MIN. AIR: 127 SF x 5%= 6 SF
PROPOSED LIGHT: 38 SF
PROPOSED AIR: 17 SF

M. BEDROOM: 156 SF
REQUIRED MIN. LIGHT: 156 SF x10%= 16 SF
REQUIRED MIN. AIR: 156 SF x 5%= 8 SF
PROPOSED LIGHT: 38 SF
PROPOSED AIR: 17 SF

UNIT 'N'

LIVING/DINING ROOM: 324 SF
REQUIRED MIN. LIGHT: 324 SF x10%= 32 SF
REQUIRED MIN. AIR: 324 SF x 5%= 16 SF
PROPOSED LIGHT: 63 SF
PROPOSED AIR: 43 SF

BEDROOM: 161 SF
REQUIRED MIN. LIGHT: 161 SF x10%= 16 SF
REQUIRED MIN. AIR: 161 SF x 5%= 8 SF
PROPOSED LIGHT: 22 SF
PROPOSED AIR: 17 SF

PUBLIC HALLWAY: 721 SF
REQUIRED AIR: 721 SF x 0.05 cfm = 36.0 cfm
PROVIDED AIR: 930 cfm, See Mech. Drawings

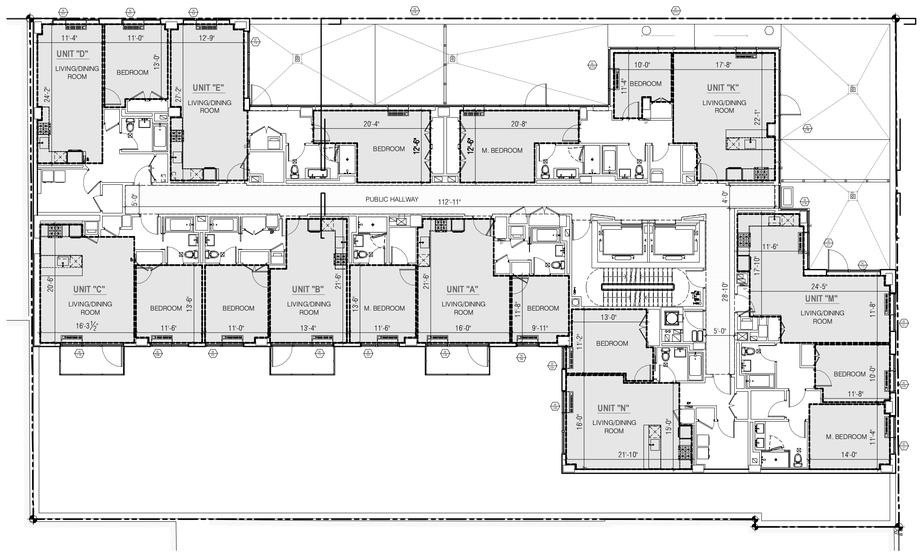

1 A-002.00 9TH FLOOR LIGHT & AIR DIAGRAM
3/32" = 1'-0"

KEY PLAN

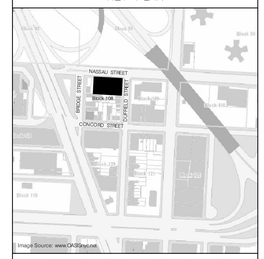

BLOCK: 108 LOT: 12 & 15

issue	rev	date	description
05		01/18/13	ISSUED FOR CONSTRUCTION
04		12/24/12	ISSUED TO DOB
03		12/14/12	100% CONSTRUCTION DOCUMENTS
02		11/09/12	REISSUED FOR RESUBMITTAL
01		07/31/12	ISSUED TO DOB

ISSUES/REVISIONS

MEP ENGINEER:
ETTINGER ENGINEERING ASSOCIATES
505 EIGHTH AVENUE, 24TH FLOOR
NEW YORK, NY 10018
TEL: (212) 244-2400
FAX: (212) 643-3036
email: ae@ettingerengineering.com
www.ettingerengineering.com

STRUCTURAL ENGINEER:
WSP CANTOR SEINUK STRUCTURAL ENGINEERS
228 East 45th Street, 3rd Floor, New York, NY 10017
Tel: (212)-487-5500 Fax: (646)-487-5501 www.wspcanseinuk.com

GEOTECHNICAL ENGINEER:
RA CONSULTANTS LLC Geotechnical Engineering
47 Wilkes Drive, Dumont, NJ 07628
Tel: 201-374-1794 Fax: 201-374-1795

INTERIOR DESIGNER:
ALEXANDER COMPAGNO ARCHITECTURE + DESIGN
236 W. 26th Street Suite 803, New York, NY 10001
TEL: 646.658.9098 FAX: 845.8456092

CLIENT:
PINK STONE CAPITAL GROUP
347 Fifth Avenue, Suite 1602, New York, NY 10016
Tel: (212) 686-5265 Fax: (212)686-5915
www.pinkstonecapital.com

KARL FISCHER ARCHITECT
530 BROADWAY, 9th FLOOR, NEW YORK, NY 10012
TEL: (212) 219-9733 FAX: (212) 219-8880
1420 NOTRE-DAME WEST, MONTREAL, QC H3C 1K9
TEL: (514) 933-4137 FAX: (514) 933-0409
WEB SITE: WWW.KFARCHITECT.COM
E-MAIL: KARL@KFARCHITECT.COM

SEAL: REGISTERED ARCHITECT KARL FISCHER 021282 STATE OF NEW YORK

project title
RESIDENTIAL DEVELOPMENT
174 NASSAU STREET, BROOKLYN, NY 11201

drawing title
LIGHT & AIR DIAGRAMS

dob no
NB #301914739

scale: AS SHOWN	project no.: 11-65
date: NOV. 2011	sheet no.: 25 OF 97
drawn	drawing no.: A-002.00
checked	

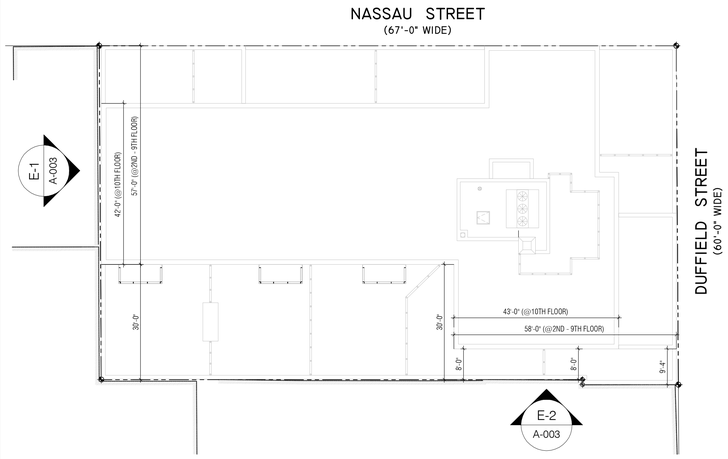

KEY PLAN

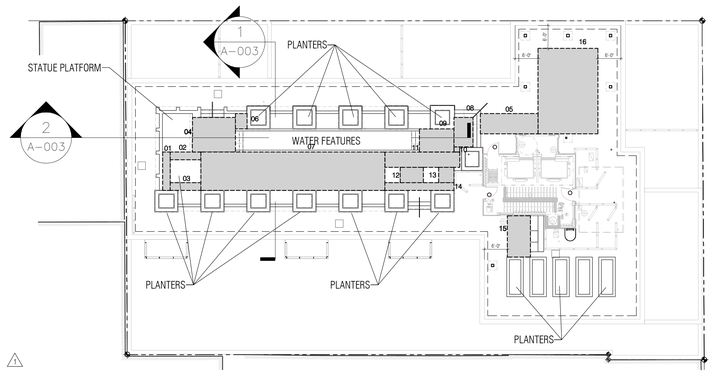

USEABLE ROOF AREA

QTY	TAG	LENGTH	WIDTH	AREA (S.F.)	TOTAL AREA (S.F.)
1	01	1'-11"	10'-0"	19.6	19.6
1	02	8'-0"	2'-0"	16.0	16.0
1	03	2'-0"	8'-0"	16.0	16.0
1	04	9'-0"	11'-3"	100.9	100.9
1	05	15'-1"	5'-3"	79.0	79.0
1	06	3'-0"	4'-0"	12.0	12.0
1	07	48'-0"	10'-0"	480.0	480.0
1	08	4'-11"	7'-8"	38.0	38.0
1	09	9'-1"	6'-0"	54.3	54.3
1	10	1'-6"	1'-4"	2.0	2.0
1	11	19'-7"	4'-0"	78.2	78.2
1	12	6'-0"	4'-0"	24.0	24.0
1	13	4'-0"	4'-0"	16.2	16.2
1	14	18'-0"	2'-0"	36.1	36.1
1	15	6'-0"	10'-10"	64.9	64.9
1	16	15'-7"	22'-3"	346.7	346.7
					1,383.9

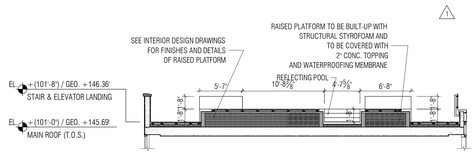

1 A-003.01 SECTION THRU ROOF PLATFORM
1/8" = 1'-0"

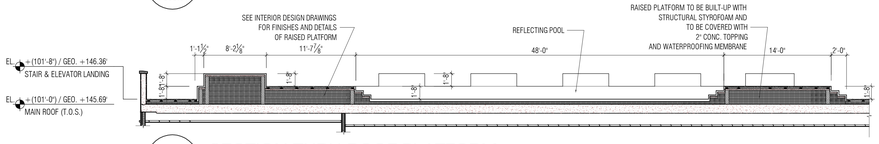

2 A-003.01 SECTION THRU ROOF PLATFORM
1/8" = 1'-0"

BALCONY CALCULATIONS

ZONING SECTION 23-132: BALCONIES SHALL HAVE AN AGGREGATE LENGTH, AT THE LEVEL OF ANY STORY, NOT EXCEEDING 50% OF THE LENGTH AT THAT LEVEL.

THREE BALCONIES ARE PROVIDED ON 4TH THROUGH 10TH FLOORS = 11'-4" X 3 = 34'

LENGTH OF LEVEL =91' -11" X 50% = 45' 11-1/2" > 34' COMPLIES

EXTERIOR WALL OPENINGS CALCULATION FOR LOT LINE WINDOWS AS PER TABLE 704.8 AND SECTION 704.8:

2ND - 9TH FLOOR: FACADE AREA = 58'-0" x 10'-0" = 580.0 SQ. FT.
MAX. PERMITTED OPENINGS AREA = 580.0 x 25% = 145.0 SQ. FT.
PROPOSED OPENINGS AREA = 2(1)+(2) = 2(57.8) + 28.7 = 144.2 SQ. FT. < 145.0 SQ. FT.

$A/a + A_U/a_U \leq 1.0$. 0/145 + 144.2/145.0 = 0.994 $\leq$ 1.0
A= ACTUAL AREA OF PROTECTED OPENINGS
a= ALLOWABLE AREA OF PROTECTED OPENINGS
A_U= ACTUAL AREA OF UNPROTECTED OPENINGS
a_U= ALLOWABLE AREA OF UNPROTECTED OPENINGS

10TH FLOOR: FACADE AREA = 43'-0" x 11'-0" = 473.0 SQ. FT.
MAX. PERMITTED OPENINGS AREA = 473.0 SQ. FT. x 25% = 118.3 SQ. FT.
PROPOSED OPENINGS AREA = (0) < 118.3 SQ. FT.

$A/a + A_U/a_U \leq 1.0$. 0/118.3 + 118.3/118.3 = 1.0 $\leq$ 1.0

EXTERIOR WALL OPENINGS CALCULATION FOR LOT LINE WINDOWS AS PER TABLE 704.8 AND SECTION 704.8:

3RD FLOOR: FACADE AREA = 57'-0" x 10'-0" = 462.0 SQ. FT.
MAX. PERMITTED OPENINGS AREA = 570.0 x 10% = 57.0 SQ. FT.
PROPOSED OPENINGS AREA = (3)+(4) = 15.1 + 22.7 = 37.8 SQ. FT. < 57.0 SQ. FT.

$A/a + A_U/a_U \leq 1.0$. 37.8/57.0 + 0/0 = 0.663 $\leq$ 1.0
A= ACTUAL AREA OF PROTECTED OPENINGS
a= ALLOWABLE AREA OF PROTECTED OPENINGS
A_U= ACTUAL AREA OF UNPROTECTED OPENINGS
a_U= ALLOWABLE AREA OF UNPROTECTED OPENINGS

4TH - 9TH FLOOR: FACADE AREA = 57'-0" x 10'-0" = 570.0 SQ. FT.
MAX. PERMITTED OPENINGS AREA = 570.0 x 10% = 57.0 SQ. FT.
PROPOSED OPENINGS AREA = (1)+(2) = 14.7 + 28.7 = 43.3 SQ. FT. < 57.0 SQ. FT.

$A/a + A_U/a_U \leq 1.0$. 43.3/57.0 + 0/0 = 0.760 $\leq$ 1.0

10TH FLOOR: FACADE AREA = 42'-0" x 11'-0" = 462.0 SQ. FT.
MAX. PERMITTED OPENINGS AREA = 462.0 x 10% = 46.2 SQ. FT.
PROPOSED OPENINGS AREA = (0) < 57.0 SQ. FT.

$A/a + A_U/a_U \leq 1.0$. 0/46.2 + 0/0 = 0 $\leq$ 1.0

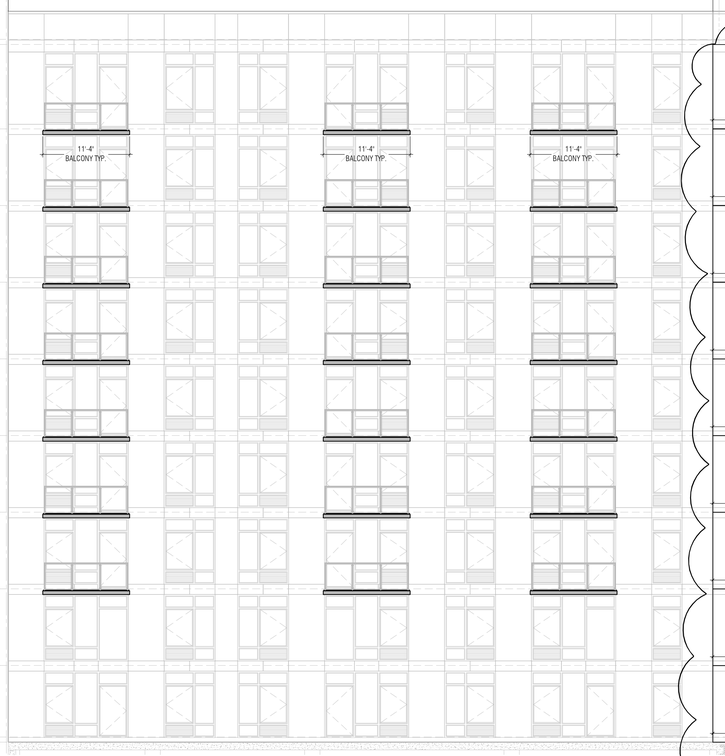

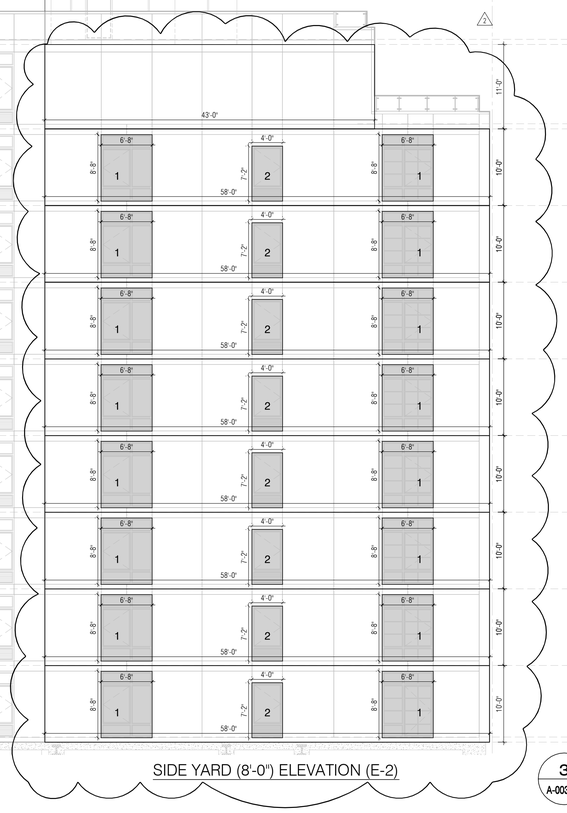

SIDE YARD (8'-0") ELEVATION (E-2)

3 A-003.01 EXTERIOR OPENING LIMITATION
1/8" = 1'-0"

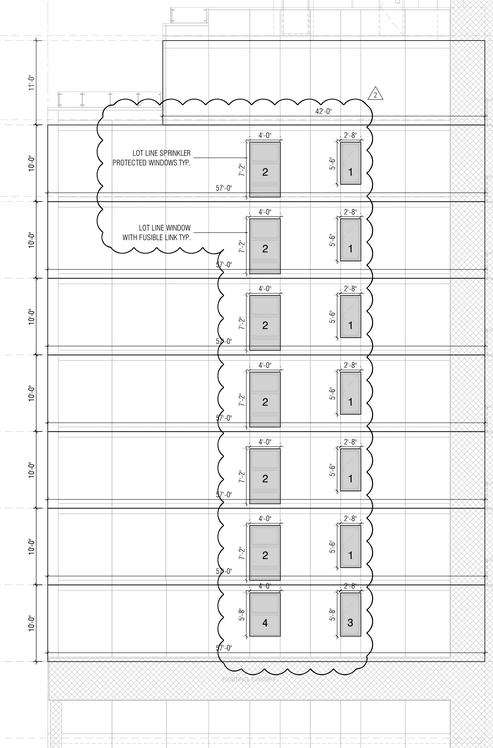

LOT LINE ELEVATION (E-1)

KEY PLAN

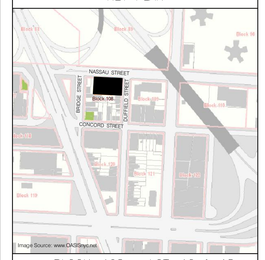

BLOCK: 108 LOT: 12 & 15

issue	rev	date	description
8	2	1/20/14	REVISED AND RE-SUBMITTED TO DOB
7		11/19/13	BUILDING BULLETIN #1
6	1	9/3/14	REVISED AND RE-SUBMITTED TO DOB
5		01/18/13	ISSUED FOR CONSTRUCTION
4		12/24/12	ISSUED TO DOB
3		12/14/12	100% CONSTRUCTION DOCUMENTS
2		11/09/12	REISSUED FOR RESUBMITTAL
1		07/31/12	ISSUED TO DOB

ISSUES/REVISIONS

MEP ENGINEER:
ETTINGER ENGINEERING ASSOCIATES
505 EIGHTH AVENUE, 24TH FLOOR
NEW YORK, NY 10018
TEL: (212) 244-2410
FAX: (212) 643-1006
email: ee@ettingerengineering.com
www.ettingerengineering.com

STRUCTURAL ENGINEER:
WSP CANTOR SEINUK STRUCTURAL ENGINEERS
228 East 45th Street, 3rd Floor, New York, NY 10017
Tel: (212) 497-5500 Fax: (646) 497-5501 www.wspgroup.com

GEOTECHNICAL ENGINEER:
RA CONSULTANTS LLC Geotechnical Engineering
47 Wilknes Drive, Dumont, NJ 07628
Tel: 201-374-1794 Fax: 201-374-1795

INTERIOR DESIGNER:
ALEXANDER COMPAGNO ARCHITECTURE + DESIGN
236 W. 26th Street Suite 805, New York, NY 10001
TEL: 646.638.8008 FAX: 646.638.8952

CLIENT:
PINK STONE CAPITAL GROUP
347 Fifth Avenue, Suite 1602, New York, NY 10016
Tel: (212) 686-1265 Fax: (212) 686-5915
www.pinkstonecapital.com

KARL FISCHER ARCHITECT OAQ OAA RAIC AIA
530 BROADWAY, 9th FLOOR, NEW YORK, NY 10012
TEL: (212) 219-9733 FAX: (212) 219-8980
1420 NOTRE-DAME WEST, MONTREAL, QC H3C 1K9
TEL: (514) 933-4137 FAX: (514) 933-0409
WEB SITE: WWW.KFARCHITECT.COM
E-MAIL: KARL@KFARCHITECT.COM

SEAL: REGISTERED ARCHITECT KARL FISCHER 021282 STATE OF NEW YORK

project title
RESIDENTIAL DEVELOPMENT
174 NASSAU STREET, BROOKLYN, NY 11201

drawing title
EXTERIOR OPENINGS LIMITATION
---

dob no
NB #301914739

scale 1/8" = 1'-0"	project no. 11-65
date NOV. 2011	sheet no. 1 OF 98
drawn	drawing no. A-003.01
checked	

GUIDELINES FOR STREET TREE PLANTING AS PER THE CITY OF NEW YORK PARKS AND RECREATION

GUIDELINES FOR STREET TREE PLANTING.
THE FOLLOWING GUIDELINES ARE ISSUED TO LIMIT POSSIBLE REQUESTS FOR TREE PLANTING WHICH MIGHT BE INAPPROPRIATE FOR A NUMBER OF REASONS. NO GUIDELINES CAN BE COMPLETE OR ABSOLUTE, HOWEVER, AND THEREFORE, ALL SITES SUBMITTED BY COMMUNITY BOARDS WILL BE INSPECTED IN THE FIELD BY DEPARTMENT OF PARKS URBAN FORESTERS. IT IS OUR EXPERIENCE THAT ONLY HALF THE SITES REQUIRED FOR TREE PLANTING ARE IN FACT SUITABLE. SELECTION AMONG THE SEVERAL VARIETIES OF TREES SUITABLE AND AVAILABLE FOR PLANTING ALONG STREETS WILL BE MADE BY DEPARTMENTAL FORESTERS. FACTORS INFLUENCING THE SELECTION ARE MANY, INCLUDING THE TYPES OF TREES ALREADY ON THE BLOCK AND THE EVENTUAL SPREAD OF THE TREE BRANCHES, WHICH WOULD AFFECT THE TREE SPACING AS WELL AS THE PROXIMITY TO STREET LIGHTS, FIRE ESCAPES, TRAFFIC SIGNS, ETC.

TREE PIT NOTES:
1. TREE PITS SHALL NOT BE PLACED DIRECTLY IN FRONT OF A BUILDING ENTRANCE IN ORDER TO PERMIT EASY ACCESS BY THE FIRE DEPARTMENT.
2. MINIMUM TREE PIT SIZE, NORMAL TO WIDE SIDEWALKS: 4 FEET X 5 FEET X 3 FEET DEEP. NARROW SIDEWALKS: 3 FEET X 6 FEET X 3 FEET DEEP.
3. EXISTING TREE PITS SHALL BE EXPANDED TO 5 FEET X 10 FEET.
4. DISTANCE FROM ANOTHER TREE (CENTER TO CENTER OF PIT): 20 TO 40 FEET DEPENDING ON TREE VARIETY AND OTHER CONDITIONS ON THE BLOCK. (MIN. 25FT. UNLESS GINKGO)
5. DISTANCE FROM A STREET LIGHT: ABOUT 25 FT (VARIES WITH TREE SPECIES)
6. DISTANCE FROM A STOP SIGN: 40 FT.
7. DISTANCE FROM A TRAFFIC SIGN: 6 FEET. TREES SHOULD NOT BLOCK VISIBILITY OF TRAFFIC SIGN IN THE DIRECTION OF MOVING TRAFFIC.
8. DISTANCE FROM A PARKING METER: NO MORE THAN 5 FEET BEHIND METER TO GIVE ACCESS TO CAR DOOR AND LIMIT DISTANCE FROM TREE (WHERE HOOD IS)
9. DISTANCE FROM A GAS OR WATER VALVE IN THE SIDEWALK: 2 FEET FROM THE EDGE OF THE PIT.
10. DISTANCE FROM AN OIL FILL PIPE IN THE SIDEWALK: 4 FEET.
11. DISTANCE FROM A COAL CHUTE: 6 FEET
12. DISTANCE FROM A FIRE HYDRANT: 5 FEET FROM THE EDGE OF A PIT.
13. DISTANCE FROM A CURB CUT OR DRIVEWAY: 7 FEET (VARIABLE)
14. DISTANCE FROM THE BUILDING LINE OR PROPERTY LINE AT A STREET INTERSECTION: 40 FEET.
15. SIDEWALKS MUST REMAIN A MINIMUM OF 6 FEET WIDE BETWEEN TREE PITS AND ANY OPPOSITE OBSTRUCTION., EG. BUILDING WALLS, STOOPS, RAILINGS, ETC. WIDTH SHOULD BE WIDER IF THE SIDEWALK IS HEAVILY USED.
16. ALL TREE PITS MUST BE CONTIGUOUS TO THE STREET CURB (EXCEPT AS NOTED IN # 16, BELOW)
17. TREES MAY BE PLANTED ON EITHER SIDE OF SIDEWALKS (IF ANY EXIST) IN LAWN AREAS WHERE THERE IS SUFFICIENT ROOM BETWEEN THE PROPERTY LINE AND THE STREET CURB. THOSE TREE PITS MAY BE SEEDED FOR GRASS IN LIEU OF PAVING WITH CONCRETE OR GRANITE BLOCKS.

PLANTING NOTES:
1. WRITTEN NOTIFICATION WILL BE MADE TO THE DEPARTMENT OF PARKS AND RECREATION PRIOR TO THE COMMENCEMENT OF SUCH WORK.
2. NO DELETERIOUS, CAUSTIC OR ACID MATERIALS SHALL BE DUMPED OR MIXED WITHIN 10' OF SUCH TREE.
3. ALL PLANT MATERIAL TO BE VIGOROUS, FREE OF INJURY OR DEFECTS. ALL PLANT MATERIAL TO BE TRUE REPRESENTATIVES OF THEIR SPECIES.
4. ALL B&B MATERIAL IS TO HAVE BALL/PLANT SIZE RELATIONSHIP AS SPECIFIED BY THE AMERICAN ASSOCIATION OF NURSERYMEN.
5. NO SUBSTITUTION WILL BE ACCEPTED UNLESS AUTHORIZED BY THE LANDSCAPE ARCHITECT.
6. THE LANDSCAPE ARCHITECT MAY REJECT ANY MATERIAL WHICH DOES NOT REPRESENT SPECIES AS OUTLINED IN PLANT LIST.
7. THE CONTRACTOR SHALL BE RESPONSIBLE FOR VERIFYING QUANTITIES SHOWN ON THE PLANS AND MUST INSTALL MATERIAL IN A WORKMANLIKE MANNER.
8. ALL TREES TO BE PLANTED 5'-0" MIN. FROM DRAINAGE STRUCTURES AND DRAINAGE LINES. CONTRACTOR SHALL BE RESPONSIBLE FOR VERIFYING LOCATION OF DRAINAGE STRUCTURES ON SITE.

EXISTING TREE NOTES:
1. STREET TREES THAT HAVE BRANCHES NEAR BUILDINGS OR BRANCHES WITHIN CONSTRUCTION AREAS ARE NOT ALLOWED TO BE PRUNED WITHOUT A PARKS AND RECREATION ISSUED PRUNING PERMIT.
2. WHEN WORKING AROUND EXISTING TREES, ROOTS SHALL NOT BE CUT, AND NO WORK OR STOCKPILING OF MATERIALS SHALL BE PERFORMED WITHIN THE TREE PITS.
3. PURSUANT TO TITLE 56 OF THE RULES OF THE CITY OF NEW YORK SECTION 1-04(b)(1)(a), THE FINE FOR DAMAGES TO A STREET TREE RANGES FROM $1000 TO $4000.
4. ALL EXISTING STREET TREES MUST BE PROTECTED THROUGHOUT THE CONSTRUCTION PROCESS. SEE TEMPORARY WOODEN TREE GUARD DETAIL BELOW.
5. INSTALLATION OF NEW SIDEWALK AND CURB MUST BE PERFORMED BY HAND UNDER THE DRIP LINE OF STREET TREES TO PREVENT DAMAGE TO THE ROOT ZONE.
6. IF NECESSARY, NEW SIDEWALKS MUST BE RAMPED OVER EXISTING ROOTS.
7. CORRECTIVE PRUNING IS REQUIRED FOR ALL TREES DAMAGED OR IMPROPERLY PRUNED DURING THE COURSE OF CONSTRUCTION., AND MUST BE PERFORMED BY A QUALIFIED AND INSURED TREE COMPANY WITH A BROOKLYN FORESTRY APPROVED AND ISSUED PERMIT.
8. IN ORDER TO PREVENT DAMAGE TO THE ROOTS OF THE EXISTING TREES, MINIMIZE CONSTRUCTION TRAFFIC TO A FEW PATHS WHICH ARE TO BE COVERED WITH 6 TO 10 INCHES OF WOOD CHIPS AND STEEL PLATES OVER THE CHIPS.

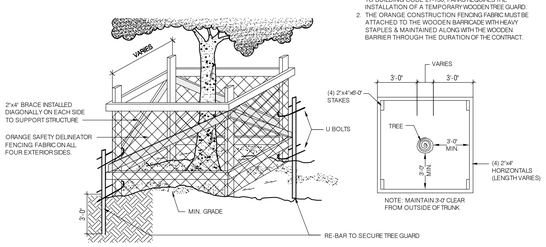

3 A-010.00 TEMPORARY WOODEN TREE GUARD
N.T.S.

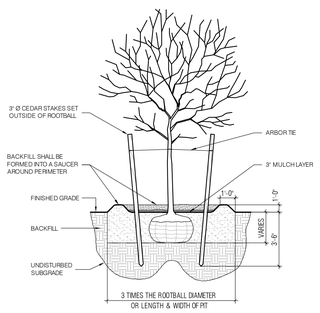

2 A-010.00 TREE PLANTING & STAKE DETAIL
N.T.S.

STREET TREE PLANTING REQUIREMENTS:
STREET TREES SHOWN ARE REQUIRED AS PER ZR 26-41
STREET FRONTAGE:
ON NASSAU STREET = 150'-6", ON DUFFIELD STREET = 88'-4"
TOTAL STREET FRONTAGE = 150'-6" + 88'-4" = 238'-10"
NO. OF STREET TREES REQUIRED = 238'-10" / 25' = 9.55 = 10 TREES

PROPOSED:
NO. OF EXISTING TREES TO REMAIN = 4 TREES (SEE ARCHITECTURAL SURVEY V-001).
NO. OF NEW TREES ON-SITE = 1 TREE
NO. OF TREES OFF-SITE = 5 TREES
TOTAL NO. OF TREES PROVIDED = 10 TREES
THE ALTERNATIVE LOCATION SHALL BE DETERMINED BY THE DEPARTMENT OF PARKS & RECREATION. THE SPECIES AND CALIPER OF ALL NEW STREET TREES ON-SITE & OFF-SITE SHALL BE DETERMINED BY THE DEPARTMENT OF PARKS & RECREATION.

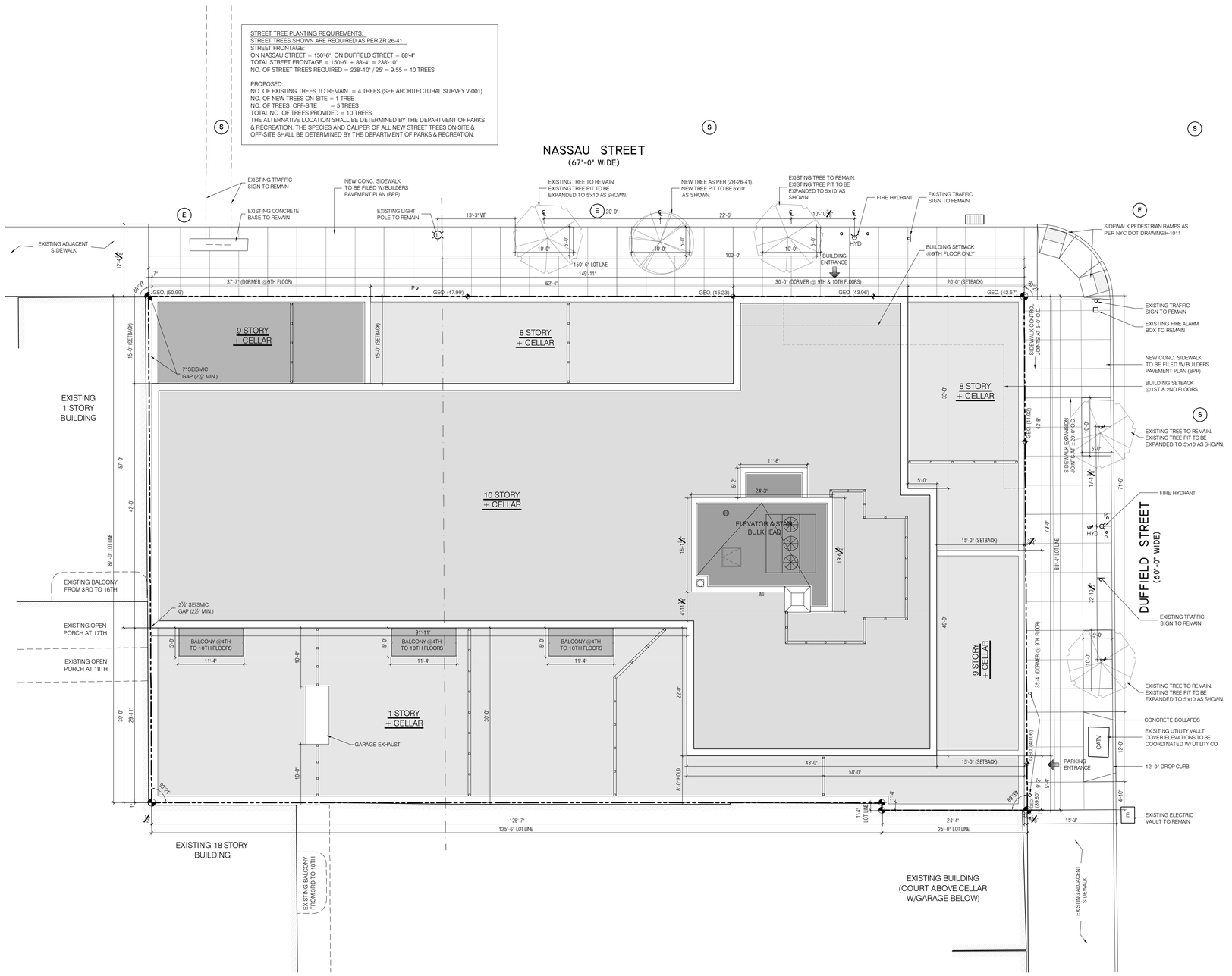

1 A-010.00 SITE PLAN
1/8" = 1'-0"

KEY PLAN

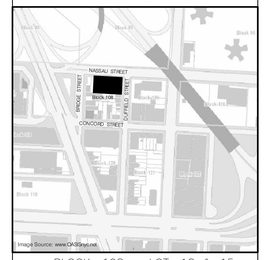

BLOCK: 108 LOT: 12 & 15

issue	rev	date	description
06		01/18/13	ISSUED FOR CONSTRUCTION
05		12/24/12	ISSUED TO DOB
04		12/14/12	100% CONSTRUCTION DOCUMENTS
03		11/09/12	REISSUED FOR RESUBMITTAL
02		08/31/12	ISSUED FOR BID
01		07/31/12	ISSUED TO DOB

ISSUES/REVISIONS

MEP ENGINEER:
ETTINGER ENGINEERING ASSOCIATES
505 EIGHTH AVENUE, 24TH FLOOR
NEW YORK, NY 10018
TEL: (212) 244-2400
FAX: (212) 643-2690
e-mail: jle@ettingerengineering.com
www.ettingerengineering.com

STRUCTURAL ENGINEER:
WSP CANTOR SEINUK
STRUCTURAL ENGINEERS
228 East 45th Street, 3rd Floor, New York, NY 10017
Tel: (212) 487-5500 Fax: (646) 487-5501 www.wspgroup.com

GEOTECHNICAL ENGINEER:
RA CONSULTANTS LLC
Geotechnical Engineering
47 Wilkes Drive, Dumont, NJ 07628
Tel: 201-374-1794 Fax: 201-374-1795

INTERIOR DESIGNER:
ALEXANDER COMPAGNO
ARCHITECTURE + DESIGN
236 W. 26th Street Suite 803, New York, NY 10001
TEL: 646-638-9048 FAX: 646-638-9050

CLIENT:
PINK STONE CAPITAL GROUP
347 Fifth Avenue, Suite 1602, New York, NY 10016
Tel: (212) 686-5260 Fax: (212) 686-5915
www.pinkstonecapital.com

KARL FISCHER ARCHITECT
QAQ QAA RAIC AIA
530 BROADWAY, 9th FLOOR, NEW YORK, NY 10012
TEL: (212) 219-9733 FAX: (212) 219-8980
1420 NOTRE-DAME WEST, MONTREAL, QC H3C 1K9
TEL: (514) 933-4127 FAX: (514) 933-0409
WEB SITE: WWW.KFARCHITECT.COM
E-MAIL: KARL@KFARCHITECT.COM

SEAL
REGISTERED ARCHITECT KARL FISCHER 021284 STATE OF NEW YORK

project title
RESIDENTIAL DEVELOPMENT
174 NASSAU STREET, BROOKLYN, NY 11201

drawing title
SITE PLAN

dob no
NB #301914739

scale 1/8" = 1'-0"	project no. 11-65
date NOV. 2011	sheet no. 27 OF 97
drawn	drawing no. A-010.00
checked	

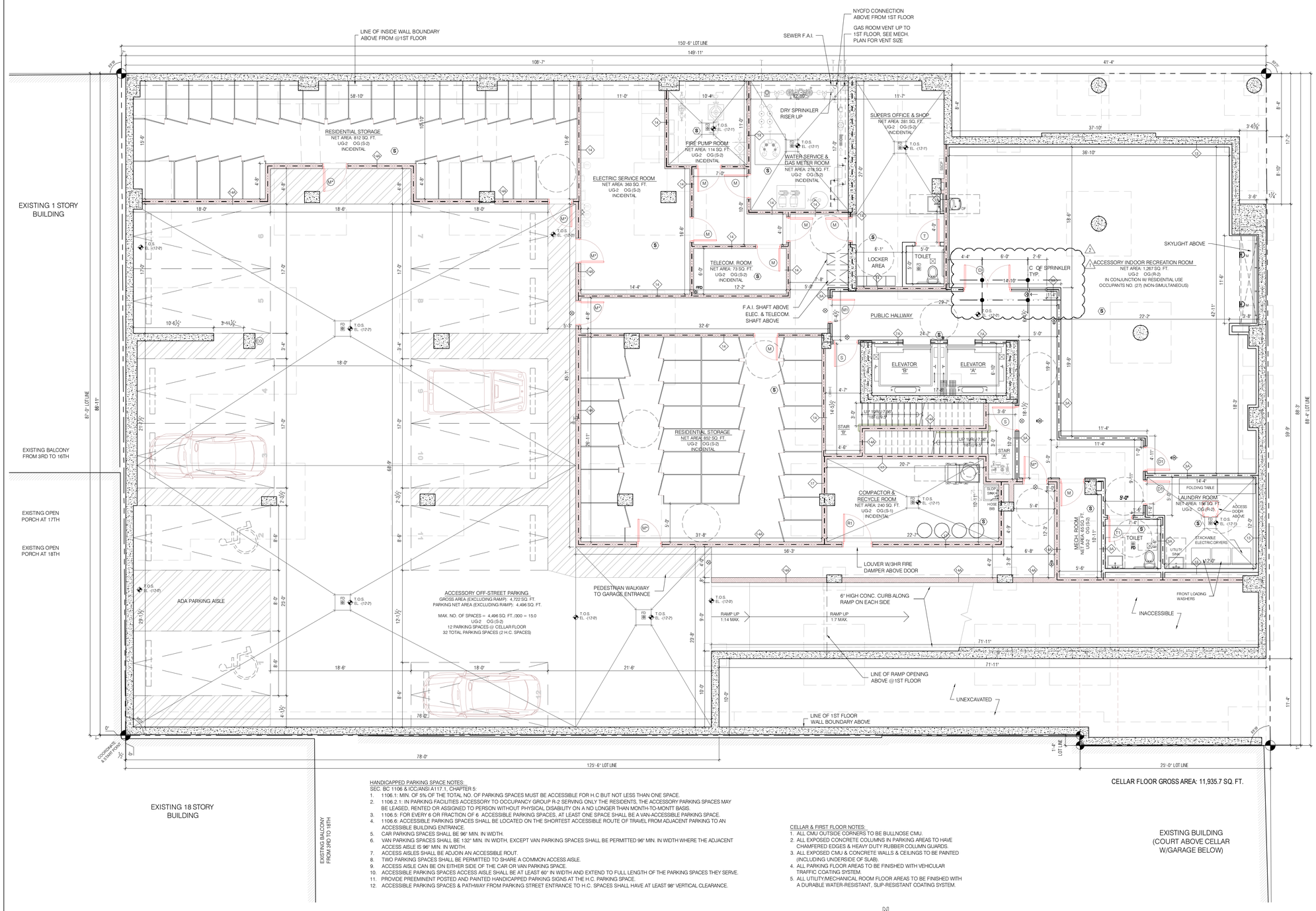

HANDICAPPED PARKING SPACE NOTES:
SEC. BC 1106 & ICC/ANSI A117.1, CHAPTER 5:

1. 1106.1: MIN. OF 5% OF THE TOTAL NO. OF PARKING SPACES MUST BE ACCESSIBLE FOR H.C BUT NOT LESS THAN ONE SPACE.
2. 1106.2.1: IN PARKING FACILITIES ACCESSORY TO OCCUPANCY GROUP R-2 SERVING ONLY THE RESIDENTS, THE ACCESSORY PARKING SPACES MAY BE LEASED, RENTED OR ASSIGNED TO PERSON WITHOUT PHYSICAL DISABILITY ON A NO LONGER THAN MONTH-TO-MONTT BASIS.
3. 1106.5: FOR EVERY 6 OR FRACTION OF 6 ACCESSIBLE PARKING SPACES, AT LEAST ONE SPACE SHALL BE A VAN-ACCESSIBLE PARKING SPACE.
4. 1106.6: ACCESSIBLE PARKING SPACES SHALL BE LOCATED ON THE SHORTEST ACCESSIBLE ROUTE OF TRAVEL FROM ADJACENT PARKING TO AN ACCESSIBLE BUILDING ENTRANCE.
5. CAR PARKING SPACES SHALL BE 96" MIN. IN WIDTH.
6. VAN PARKING SPACES SHALL BE 132" MIN. IN WIDTH, EXCEPT VAN PARKING SPACES SHALL BE PERMITTED 96" MIN. IN WIDTH WHERE THE ADJACENT ACCESS AISLE IS 96" MIN. IN WIDTH.
7. ACCESS AISLES SHALL BE ADJOIN AN ACCESSIBLE ROUT.
8. TWO PARKING SPACES SHALL BE PERMITTED TO SHARE A COMMON ACCESS AISLE.
9. ACCESS AISLE CAN BE ON EITHER SIDE OF THE CAR OR VAN PARKING SPACE.
10. ACCESSIBLE PARKING SPACES ACCESS AISLE SHALL BE AT LEAST 60" IN WIDTH AND EXTEND TO FULL LENGTH OF THE PARKING SPACES THEY SERVE.
11. PROVIDE PREEMINENT POSTED AND PAINTED HANDICAPPED PARKING SIGNS AT THE H.C. PARKING SPACE.
12. ACCESSIBLE PARKING SPACES & PATHWAY FROM PARKING STREET ENTRANCE TO H.C. SPACES SHALL HAVE AT LEAST 98" VERTICAL CLEARANCE.

CELLAR & FIRST FLOOR NOTES:

1. ALL CMU OUTSIDE CORNERS TO BE BULLNOSE CMU.
2. ALL EXPOSED CONCRETE COLUMNS IN PARKING AREAS TO HAVE CHAMFERED EDGES & HEAVY DUTY RUBBER COLUMN GUARDS.
3. ALL EXPOSED CMU & CONCRETE WALLS & CEILINGS TO BE PAINTED (INCLUDING UNDERSIDE OF SLAB).
4. ALL PARKING FLOOR AREAS TO BE FINISHED WITH VEHICULAR TRAFFIC COATING SYSTEM.
5. ALL UTILITY/MECHANICAL ROOM FLOOR AREAS TO BE FINISHED WITH A DURABLE WATER-RESISTANT, SLIP-RESISTANT COATING SYSTEM.

CELLAR FLOOR GROSS AREA: 11,935.7 SQ. FT.

EXISTING BUILDING (COURT ABOVE CELLAR W/GARAGE BELOW)

1 A-100.01 CELLAR FLOOR PLAN
3/16" = 1'-0"

N

KEY PLAN

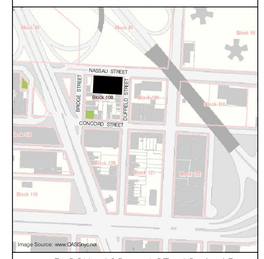

BLOCK: 108 LOT: 12 & 15

issue	rev	date	description
08	2	11/19/13	BUILDING BULLETIN #1
07	1	9/3/13	REVISED AND RE-SUBMITTED TO DOB
06		01/18/13	ISSUED FOR CONSTRUCTION
05		12/24/12	ISSUED TO DOB
04		12/14/12	100% CONSTRUCTION DOCUMENTS
03		11/09/12	REISSUED FOR RESUBMITTAL
02		08/31/12	ISSUED FOR BID
01		07/31/12	ISSUED TO DOB

ISSUES/REVISIONS

MEP ENGINEER:
ETTINGER ENGINEERING ASSOCIATES
505 EIGHTH AVENUE, 24TH FLOOR
NEW YORK, NY 10018
TEL: (212) 643-1616
FAX: (212) 643-1636
email: ee@ettingereng.com
www.ettingereng.com

STRUCTURAL ENGINEER:
WSP CANTOR SEINUK STRUCTURAL ENGINEERS
228 East 45th Street, 3rd Floor, New York, NY 10017
Tel: (212) 497-5560 Fax: (646) 497-5501 www.wspcsnyc.com

GEOTECHNICAL ENGINEER:
RA CONSULTANTS LLC
Geotechnical Engineering
47 Wilkes Drive, Dumont, NJ 07628
Tel: 201-374-1794 Fax: 201-374-1795

INTERIOR DESIGNER:
ALEXANDER COMPAGNO ARCHITECTURE + DESIGN
236 W. 26th Street Suite 803, New York, NY 10001
TEL: 646.688.8038 FAX: 646.688.8092

CLIENT:
PINK STONE CAPITAL GROUP
347 Fifth Avenue, Suite 1602, New York, NY 10016
Tel: (212) 686-5260 Fax: (212) 686-5915
www.pinkstonecapital.com

KARL FISCHER ARCHITECT
OAQ OAA RAIC AIA
530 BROADWAY, 9th FLOOR, NEW YORK, NY 10012
TEL: (212) 219-9733 FAX: (212) 219-8980
1420 NOTRE-DAME WEST, MONTREAL, QC H3C 1K9
TEL: (514) 933-4137 FAX: (514) 933-0409
WEB SITE: WWW.KFARCHITECT.COM
E-MAIL: KARL@KFARCHITECT.COM

SEAL: REGISTERED ARCHITECT KARL FISCHER 021282 STATE OF NEW YORK

project title
RESIDENTIAL DEVELOPMENT
174 NASSAU STREET, BROOKLYN, NY 11201

drawing title
CELLAR FLOOR PLAN

dob no
NB #301914739

scale: 3/16" = 1'-0"	project no.: 11-65
date: NOV. 2011	sheet no.: ---- OF 98
drawn	drawing no.: A-100.01
checked	

ENCLOSED BICYCLE PARKING SPACES NOTES:
1. ALL ENCLOSED BICYCLE PARKING SPACES SHALL BE FULLY ENCLOSED AND WEATHER PROTECTED.
2. EACH BICYCLE SPACE SHALL ADJOIN A RACK OR SIMILAR SYSTEM FOR SECURING THE BICYCLE.
3. 15 S.F. OF AREA SHALL BE PROVIDED FOR EACH BICYCLE SPACE, HOWEVER, MIN. OF 6 S.F. OF AREA SHALL BE PROVIDED FOR EACH BICYCLE SPACE IF APPROVED BY THE COMMISSIONER OF DOB.
4. A PLAQUE SHALL BE PLACED AT THE EXTERIOR OF THE ENTRY TO THE BICYCLE PARKING AREA, OUTSIDE ANY LOCKED DOOR, WITH LETTERING AT LEAST 3/4 INCHES IN HEIGHT STATING "BICYCLE PARKING".

NASSAU STREET
(67'-0" WIDE)

E-1 / A-200

EXISTING 1 STORY BUILDING

E-4 / A-203

EXISTING BALCONY FROM 3RD TO 16TH

EXISTING OPEN PORCH AT 17TH

EXISTING OPEN PORCH AT 18TH

EXISTING 18 STORY BUILDING

EXISTING BALCONY FROM 3RD TO 18TH

BICYCLE ROOM
NET AREA: 710 SQ. FT.
NO. OF BICYCLE RACKS REQUIRED: 52
MIN. REQUIRED AREA (6 SF/SPACE): 312 SQ. FT.
PROVIDED: 83 BICYCLE RACKS, 8.6 SF/RACK
UG-2 OG (R-2)

PARKING EXHAUST ABOVE AT ROOF TERRACE

LINE OF CELLAR FLOOR WALL BOUNDARY BELOW

LINE OF BUILDING EXTERIOR WALL BOUNDARY ABOVE FROM 2ND-12TH FLOORS

2HR CHIMNEY ENCLOSURE UP TO ROOF. SEE MECH. PLANS FOR SIZE

ACCESSORY OFF-STREET PARKING
GROSS AREA (EXCLUDING RAMP): 8,540SQ. FT.
PARKING NET AREA (EXCLUDING RAMP): 6,926 SQ. FT.
RAMP NET AREA: 1,121 SQ. FT.
TOTAL NET AREA: 1,121 + 6,926 = 8,048 SQ. FT.
MAX. NO. OF SPACES = 6,926 SQ. FT./300 = 23.1
UG-2 OG (S-2)
20 PARKING SPACES @ 1ST FLOOR
32 TOTAL PARKING SPACES (2 H.C. SPACES)

FLUSH FIRE DEPARTMENT CONNECTION, 18" MIN. - 36" MAX. ABOVE GRADE, SEE ELEVATION FOR LOCATION & HEIGHT

SEWER F.A.I. W/ S.S. FINISH COVERS

GAS ROOM VENT S.S. COVER, SEE MECH. PLAN FOR VENT SIZE

HATCHED AREA INDICATES EXTENT OF RADIANT HEAT ON GRADE

IN-GROUND EVERGREEN PLANTED AREA AS PER ZR-[23-892(b)]

IRRIGATION SYSTEM & IN-GROUND LIGHTING SYSTEM TO BE PROVIDED FOR PLANTED AREA

EXPANSION JOINT

PACKAGE ROOM
NET AREA: 70 SQ. FT.
UG-2 OG (R-2)
INCIDENTAL

SMOKE CURTAIN WALL WITH SPRINKLERS ABOVE

NON-RATED GLASS PARTITION

SPIRAL STAIR. SEE INTERIOR DESIGN DWGS.

OPEN TO ABOVE

LOBBY
NET AREA: 591 SQ. FT.

LINE OF CEILING ABOVE @2ND FLOOR

EGRESS CORRIDOR

F.A.I. SHAFT

ELEC. SHAFT

TELECOM. SHAFT ABOVE

ELEC. SHAFT ABOVE

ELEVATOR 'B'

ELEVATOR 'A'

STAIR 'A'

STAIR 'B'

MAIL BOXES

REQUIRED
ACCESSORY INDOOR RECREATION ROOM
NET AREA: 1,205 SQ. FT.
MIN. REQUIRED AREA: 300 SQ. FT.
UG-2 OG (R-2)
IN CONJUNCTION W/ RESIDENTIAL USE
OCCUPANTS NO. (24) (NON-SIMULTANEOUS)

SOFFIT BY I.D.

FREE-STANDING REF. (FRESH DIRECT)

BOILER ROOM
NET AREA: 217 SQ. FT.
UG-2 OG (S-1)

STORAGE ROOM
NET AREA: 63 SQ. FT.
UG-2 OG (S-2)
INCIDENTAL

42" HIGH, 8" WIDE CMU WALL ABOVE PARKING FLOOR

42" HIGH, 12" WIDE CMU WALL ABOVE RAMP FLOOR ON THE UP DIRECTION

6" HIGH CONC. CURB ALONG RAMP ON EACH SIDE

RAMP DN 1:7 MAX.

RAMP DN 1:14 MAX.

RAMP UP 1:14 MIN.

RAMP UP 1:7 MAX.

RAMP UP 1:14 MAX.

TRENCH DRAIN

LANDING SLOPE 1:20 MAX.

20'-0½" (20'-0" MIN. LANDING)

STOP

16'-0"x9'-0" HIGH OVERHEAD SECTIONAL GARAGE DOOR W/ ELECTRIC DOOR OPENER

CATV

17'-0" DROP CURB

STOREFRONT

CONCRETE WALL

SKYLIGHT

2" DRAIN

17'-4" Anti-Slip Stone Finish

41'-4"

37'-10"

20'-6"

1ST FLOOR GROSS AREA: 12,631.9 SQ. FT.

EXISTING BUILDING (COURT ABOVE CELLAR W/GARAGE BELOW)

DUFFIELD STREET
(60'-0" WIDE)

E-2 / A-201

150'-6" LOT LINE
149'-11"
108'-7"
125'-7"
125'-6" LOT LINE
88'-10"
89'-0" LOT LINE
86'-11"
89'-4" LOT LINE
88'-9"
24'-4"
25'-0" LOT LINE
19'-3"
88'-10"
40'-7"
30'-7"
22'-4"
36'-0"
33'-3"
38'-3"
23'-3"
22'-7"
19'-0"

HANDICAPPED PARKING SPACE NOTES:
SEC. BC 1106 & ICC/ANSI A117.1, CHAPTER 5:
1. 1106.1: MIN. OF 5% OF THE TOTAL NO. OF PARKING SPACES MUST BE ACCESSIBLE FOR H.C BUT NOT LESS THAN ONE SPACE.
2. 1106.2.1: IN PARKING FACILITIES ACCESSORY TO OCCUPANCY GROUP R-2 SERVING ONLY THE RESIDENTS, THE ACCESSORY PARKING SPACES MAY BE LEASED, RENTED OR ASSIGNED TO PERSON WITHOUT PHYSICAL DISABILITY ON A NO LONGER THAN MONTH-TO-MONITI BASIS.
3. 1106.5: FOR EVERY 6 OR FRACTION OF 6 ACCESSIBLE PARKING SPACES, AT LEAST ONE SPACE SHALL BE A VAN-ACCESSIBLE PARKING SPACE.
4. 1106.6: ACCESSIBLE PARKING SPACES SHALL BE LOCATED ON THE SHORTEST ACCESSIBLE ROUTE OF TRAVEL FROM ADJACENT PARKING TO AN ACCESSIBLE BUILDING ENTRANCE.
5. CAR PARKING SPACES SHALL BE 96" MIN. IN WIDTH.
6. VAN PARKING SPACES SHALL BE 132" MIN. IN WIDTH, EXCEPT VAN PARKING SPACES SHALL BE PERMITTED 96" MIN. IN WIDTH WHERE THE ADJACENT ACCESS AISLE IS 96" MIN. IN WIDTH.
7. ACCESS AISLES SHALL BE ADJOIN AN ACCESSIBLE ROUT.
8. TWO PARKING SPACES SHALL BE PERMITTED TO SHARE A COMMON ACCESS AISLE.
9. ACCESS AISLE CAN BE ON EITHER SIDE OF THE CAR OR VAN PARKING SPACE.
10. ACCESSIBLE PARKING SPACES ACCESS AISLE SHALL BE AT LEAST 60" IN WIDTH AND EXTEND TO FULL LENGTH OF THE PARKING SPACES THEY SERVE.
11. PROVIDE PREEMINENT POSTED AND PAINTED HANDICAPPED PARKING SIGNS AT THE H.C. PARKING SPACE.
12. ACCESSIBLE PARKING SPACES & PATHWAY FROM PARKING STREET ENTRANCE TO H.C. SPACES SHALL HAVE AT LEAST 98" VERTICAL CLEARANCE.

E-3 / A-202

CELLAR & FIRST FLOOR NOTES:
1. ALL CMU OUTSIDE CORNERS TO BE BULLNOSE CMU.
2. ALL EXPOSED CONCRETE COLUMNS IN PARKING AREAS TO HAVE CHAMFERED EDGES & HEAVY DUTY RUBBER COLUMN GUARDS.
3. ALL EXPOSED CMU & CONCRETE WALLS & CEILINGS TO BE PAINTED (INCLUDING UNDERSIDE OF SLAB).
4. ALL PARKING FLOOR AREAS TO BE FINISHED WITH VEHICULAR TRAFFIC COATING SYSTEM.
5. ALL UTILITY/MECHANICAL ROOM FLOOR AREAS TO BE FINISHED WITH A DURABLE WATER-RESISTANT, SLIP-RESISTANT COATING SYSTEM.

1 / A-101.01 — 1ST FLOOR PLAN
3/16" = 1'-0"

N

KEY PLAN

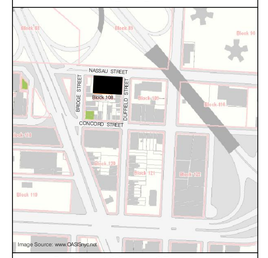

BLOCK: 108 LOT: 12 & 15

issue	rev	date	description
08	2	11/19/13	BUILDING BULLETIN #1
07	1	9/3/13	REVISED AND RE-SUBMITTED TO DOB
06		01/18/13	ISSUED FOR CONSTRUCTION
05		12/24/12	ISSUED TO DOB
04		12/14/12	100% CONSTRUCTION DOCUMENTS
03		11/09/12	REISSUED FOR RESUBMITTAL
02		08/31/12	ISSUED FOR BID
01		07/31/12	ISSUED TO DOB

ISSUES/REVISIONS

MEP ENGINEER:
ETTINGER ENGINEERING ASSOCIATES
305 SEVENTH AVENUE, 24TH FLOOR
NEW YORK, NY 10018
TEL: (212) 244-2400
FAX: (212) 643-2499
www.ettingerengineering.com

STRUCTURAL ENGINEER:
WSP CANTOR SEINUK STRUCTURAL ENGINEERS
228 East 45th Street, 3rd Floor, New York, NY 10017
Tel: (212) 487-5500 Fax: (646) 487-5501 www.wspgroup.com

GEOTECHNICAL ENGINEER:
RA CONSULTANTS LLC
Geotechnical Engineering
47 Wilkins Drive, Dumont, NJ 07628
Tel: 201-374-1794 Fax: 201-374-1795

INTERIOR DESIGNER:
ALEXANDER COMPAGNO ARCHITECTURE + DESIGN
236 W. 26th Street Suite 803, New York NY 10001
TEL: 646.638.9048 FAX: 646.638.9052

CLIENT:
PINK STONE CAPITAL GROUP
347 Fifth Avenue, Suite 1602, New York, NY 10016
Tel: (212) 686-5260 fax: (212)686-5915
www.pinkstonecapital.com

KARL FISCHER ARCHITECT
QAD, QAA, RAIC, AIA
530 BROADWAY, 9th FLOOR, NEW YORK, NY 10012
TEL: (212) 219-9733 FAX: (212) 219-8980
1420 NOTRE-DAME WEST, MONTREAL, QC H3C 1K9
TEL: (514) 933-4137 FAX: (514) 933-0409
WEB SITE: WWW.KFARCHITECT.COM
E-MAIL: KARL@KFARCHITECT.COM

SEAL
REGISTERED ARCHITECT KARL FISCHER 021283 STATE OF NEW YORK

project title
RESIDENTIAL DEVELOPMENT
174 NASSAU STREET, BROOKLYN, NY 11201

drawing title
1ST FLOOR PLAN

dob no
NB #301914739

scale: 3/16" = 1'-0"	project no.: 11-65
date: NOV. 2011	sheet no.: ---- OF 98
drawn	drawing no.: A-101.01
checked	

NASSAU STREET
(67'-0" WIDE)

E-1
A-200

DUFFIELD STREET
(60'-0" WIDE)

E-2
A-201

EXISTING 1 STORY BUILDING

E-4
A-203

EXISTING BALCONY FROM 3RD TO 16TH

EXISTING OPEN PORCH AT 17TH

EXISTING OPEN PORCH AT 18TH

EXISTING 18 STORY BUILDING

EXISTING BALCONY FROM 3RD TO 18TH

7" SEISMIC GAP (2½" MIN.)

2½" SEISMIC GAP (2½" MIN.)

150'-6" LOT LINE

149'-11"

125'-7"

125'-6" LOT LINE

87'-0" LOT LINE

88'-4" LOT LINE

LINE OF BUILDING EXTERIOR WALL BOUNDARY ABOVE FROM 3RD-8TH FLOORS

1½ HR FIRE RATED WINDOW

SUPER'S & MANAGEMENT OFFICE
NET AREA: 226 SQ. FT.
UG-2 OG (R-2)

SMOKE CURTAIN WALL WITH SPRINKLERS

OF SPRINKLER AND MULLION

SPIRAL STAIR. SEE INTERIOR DESIGN DWGS.

PROVIDE TEMPERED GLASS & SIDE LIGHT TO COMPLY W/ TABLE 2404.1 OF NYC BUILDING CODE

OPEN TO BELOW

OPEN TO BELOW

CATWALK

BOOKCASE

PUBLIC HALLWAY

DOUBLE SLIDING DOORS

CONDUITS

ELECTRIC CL.

ELEVATOR "B"

ELEVATOR "A"

REFUSE ROOM

UNIT "C"
1 BEDROOM
NET AREA: 595 SQ. FT.
GROSS AREA: 666 SQ. FT.

UNIT "B"
1 BEDROOM
NET AREA: 532 SQ. FT.
GROSS AREA: 578 SQ. FT.

UNIT "A"
2 BEDROOM
NET AREA: 774 SQ. FT.
GROSS AREA: 839 SQ. FT.

UNIT "D"
1 BEDROOM
NET AREA: 701 SQ. FT.
GROSS AREA: 709 SQ. FT.

UNIT "E"
1 BEDROOM
NET AREA: 545 SQ. FT.
GROSS AREA: 592 SQ. FT.

UNIT "F"
STUDIO
NET AREA: 400 SQ. FT.
GROSS AREA: 436 SQ. FT.

UNIT "G"
STUDIO
NET AREA: 400 SQ. FT.
GROSS AREA: 436 SQ. FT.

UNIT "H"
1 BEDROOM
NET AREA: 545 SQ. FT.
GROSS AREA: 600 SQ. FT.

UNIT "L"
STUDIO
NET AREA: 484 SQ. FT.
GROSS AREA: 531 SQ. FT.

UNIT "M"
1 BEDROOM + H.O.
NET AREA: 728 SQ. FT.
GROSS AREA: 793 SQ. FT.

UNIT "N"
1 BEDROOM
NET AREA: 621 SQ. FT.
GROSS AREA: 676 SQ. FT.

PRIVATE TERRACE UNIT 'C' NET AREA: 794 SQ. FT.

PRIVATE TERRACE UNIT 'B' NET AREA: 755 SQ. FT.

PRIVATE TERRACE UNIT 'A' NET AREA: 761 SQ. FT.

PRIVATE TERRACE UNIT 'N' NET AREA: 481 SQ. FT.

PRIVATE TERRACE UNIT 'M' NET AREA: 261 SQ. FT.

6' HIGH ALUM. FENCE

GARAGE EXHAUST

E-5
A-203

NOTE:
ROOF REFLECTANCE TO MEET REQUIREMENTS OUTLINED IN SECTION BC 1504 PERFORMANCE REQUIREMENTS AS FOLLOWS:

1504.8 REFLECTANCE. ROOF COVERINGS ON ROOFS OR SETBACKS WITH SLOPE LESS THAN THREE UNITS VERTICAL IN 12 UNITS HORIZONTAL (25 PERCENT) SHALL BE WHITE IN COLOR OR ENERGY STAR RATED AS HIGHLY REFLECTIVE FOR AT LEAST 75 PERCENT OF THE AREA OF THE ROOF OR SETBACK SURFACE.
EXCEPTIONS:
1. TERRACES ON SETBACKS COMPRISING LESS THAN 25 PERCENT OF THE AREA OF THE LARGEST FLOOR PLATE IN THE BUILDING.
2. GREEN ROOFS IN COMPLIANCE WITH SECTION 1507.16 SHALL BE PERMITTED TO COMPRISE PART OR ALL OF THE 75 PERCENT REQUIRED AREA COVERAGE.
3. ROOFS USED AS OUTDOOR RECREATION SPACE BY THE OCCUPANTS OF THE BUILDING SHALL BE PERMITTED TO BE EITHER LANDSCAPED OR COVERED WITH A WALKING SURFACE OR OTHER PROTECTIVE SURFACE WITH AN ALBEDO OF 30 PERCENT OR GREATER.

ROOF TERRACE ASSEMBLY:
- 2" THK. PAVERS ON PEDESTALS.
- 2" SPACE FOR WATER RETENTION.
- 2 LAYERS (2" EACH) EXTRUDED POLYSTYRENE INSULATION, R-20.
- ½" DRAINAGE MAT.
- WATERPROOFING MEMBRANE.
- CONC. SLAB. REFER TO STRUCTURE DRAWINGS.

E-3
A-202

NOTE FOR UNIT "M" LAUNDRY RM*
1. THE LAUNDRY ROOM CANNOT BE USED FOR DWELLING PURPOSE

2ND FLOOR GROSS AREA: 9,390.5 SQ. FT.

EXISTING BUILDING (COURT ABOVE CELLAR W/GARAGE BELOW)

1 A-102.02 2ND FLOOR PLAN
3/16" = 1'-0"

N

KEY PLAN

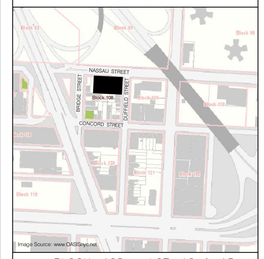

BLOCK: 108 LOT: 12 & 15

issue	rev	date	description
09	2	1/20/14	REVISED AND RE-SUBMITTED TO DOB
08		11/19/13	BUILDING BULLETIN #1
07	1	9/3/13	REVISED AND RE-SUBMITTED TO DOB
06		01/18/13	ISSUED FOR CONSTRUCTION
05		12/24/12	ISSUED TO DOB
04		12/14/12	100% CONSTRUCTION DOCUMENTS
03		11/09/12	REISSUED FOR RESUBMITTAL
02		08/31/12	ISSUED FOR BID
01		07/31/12	ISSUED TO DOB

ISSUES/REVISIONS

MEP ENGINEER:
ETTINGER ENGINEERING ASSOCIATES
505 EIGHTH AVENUE, 24TH FLOOR
NEW YORK, NY 10018
TEL: (212) 244-2410
FAX: (212) 643-1606
email: ese@ettingerengineering.com
www.ettingerengineering.com

STRUCTURAL ENGINEER:
WSP CANTOR SEINUK
STRUCTURAL ENGINEERS
228 East 45th Street, 3rd Floor, New York, NY 10017
Tel: (212) 487-5560 Fax: (646) 487-5501 www.wspgroup.com

GEOTECHNICAL ENGINEER:
RA CONSULTANTS LLC
Geotechnical Engineering
47 Wilkens Drive, Dumont, NJ 07628
Tel: 201-374-1794 Fax: 201-374-1795

INTERIOR DESIGNER:
ALEXANDER COMPAGNO
ARCHITECTURE + DESIGN
236 W. 26th Street Suite 802, New York, NY 10001
TEL: 646.638.0008 FAX: 646.638.9352

CLIENT:
PINK STONE CAPITAL GROUP
347 Fifth Avenue, Suite 1602, New York, NY 10016
Tel: (212) 686-5260 Fax: (212) 686-5915
www.pinkstonecapital.com

KARL FISCHER ARCHITECT
530 BROADWAY, 9th FLOOR, NEW YORK, NY 10012
TEL: (212) 219-9733 FAX: (212) 219-8980
1420 NOTRE-DAME WEST, MONTREAL, QC H3C 1K9
TEL: (514) 933-4137 FAX: (514) 933-0409
WEB SITE: WWW.KFARCHITECT.COM
E-MAIL: KARL@KFARCHITECT.COM

SEAL
REGISTERED ARCHITECT KARL FISCHER 021282 STATE OF NEW YORK

project title
RESIDENTIAL DEVELOPMENT
174 NASSAU STREET, BROOKLYN, NY 11201

drawing title
2ND FLOOR PLAN

dob no
NB #301914739

scale 3/16" = 1'-0"	project no. 11-65
date NOV. 2011	sheet no. ---- OF 98
drawn	drawing no. A-102.02
checked	

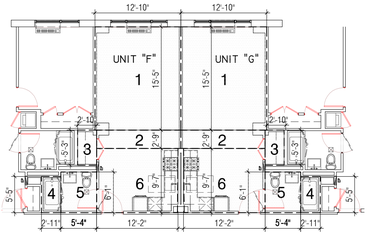

2 A-103.01 Units "F" & "G" Net Areas
N.T.S.

NET AREA CALCULATION

FLOOR AREA			AREA (S.F.)
TAG	LENGTH	WIDTH	
01	12'-10"	15'-5"	197.84 SF
02	2'-9"	12'-10"	35.29 SF
03	5'-3"	2'-10"	14.87 SF
04	5'-5"	2'-11"	15.79 SF
05	6'-1"	5'-4"	32.44 SF
06	9'-7"	12'-2"	116.59 SF
			412.82 SF

E-1 A-200

NASSAU STREET
(67'-0" WIDE)

LINE OF 1ST & 2ND FLOOR WALL BOUNDARY BELOW

AREA INDICATED W/ HATCH TO BE INSULATED UNDER SLAB

7" SEISMIC GAP (2½" MIN.)

150'-6" LOT LINE
149'-11"

NOTE FOR UNIT "D" LAUNDRY RM*
1. THE LAUNDRY ROOM CANNOT BE USED FOR DWELLING PURPOSE.
2. LOT LINE RESTRICTIVE DECLARATION MUST BE FILED WITH CITY REGISTAR
3. A DELUGE SPRINKLER MUST BE INSTALLED ABOVE THE LOT LINE WINDOW.
4. THE WINDOW MUST HAVE A FUSIBLE LINK WHICH WILL ALLOW THE OPEN WINDOW TO SHUT IN EVENT OF FIRE

EXISTING 1 STORY BUILDING

UNIT "D" 1 BEDROOM NET AREA: 701 SQ. FT. GROSS AREA: 709 SQ. FT.
UNIT "E" 1 BEDROOM NET AREA: 545 SQ. FT. GROSS AREA: 592 SQ. FT.
UNIT "F" STUDIO NET AREA: 400 SQ. FT. GROSS AREA: 436 SQ. FT.
UNIT "G" STUDIO NET AREA: 400 SQ. FT. GROSS AREA: 436 SQ. FT.
UNIT "H" 1 BEDROOM NET AREA: 545 SQ. FT. GROSS AREA: 600 SQ. FT.
UNIT "J" 1 BEDROOM NET AREA: 547 SQ. FT. GROSS AREA: 603 SQ. FT.
UNIT "K" 2 BEDROOM NET AREA: 879 SQ. FT. GROSS AREA: 998 SQ. FT.
UNIT "C" 1 BEDROOM NET AREA: 595 SQ. FT. GROSS AREA: 666 SQ. FT.
UNIT "B" 1 BEDROOM NET AREA: 530 SQ. FT. GROSS AREA: 576 SQ. FT.
UNIT "A" 2 BEDROOM NET AREA: 781 SQ. FT. GROSS AREA: 842 SQ. FT.
UNIT "L" STUDIO NET AREA: 484 SQ. FT. GROSS AREA: 531 SQ. FT.
UNIT "N" 1 BEDROOM NET AREA: 631 SQ. FT. GROSS AREA: 676 SQ. FT.
UNIT "M" 1 BEDROOM + H.O. NET AREA: 728 SQ. FT. GROSS AREA: 793 SQ. FT.

E-4 A-203

E-5 A-203

E-2 A-201

DUFFIELD STREET
(60'-0" WIDE)

EXISTING BALCONY FROM 3RD TO 16TH

2¾" SEISMIC GAP (2½" MIN.)

EXISTING OPEN PORCH AT 17TH

EXISTING OPEN PORCH AT 18TH

BALCONY ABOVE

EXISTING 18 STORY BUILDING

EXISTING BALCONY FROM 3RD TO 16TH

LOT LINE WINDOW NOTES:
1. ALL LOT LINE WINDOWS TO BE PROTECTED WITH SPRINKLER HEAD (◆ SP) ON THE OCCUPIED SIDE SPACED NO MORE THAN 6'-0" APART (NOT LESS THAN ONE HEAD PER WINDOW) AND A DISTANCE AWAY FROM THE GLASS TO INSURE COMPLETE GLASS WETTING UPON ACTIVATION, SEE SPRINKLER PLANS.
2. AN APPROVED WATER CURTAIN USING AUTOMATIC SPRINKLER APPROVED FOR THAT USE & INSTALLED IN ACCORDANCE W/ NFPA 13, AS MODIFIED IN APPENDIX "Q".
3. ALL LOT LINE WINDOWS SHALL BE WIRED, LAMINATED OR TEMPERED GLASS.
4. ALL LOT LINE WINDOWS SHALL COMPLY WITH SEC. BC 715.4.
5. ALL LOT LINE WINDOWS AREA SHALL COMPLY WITH TABLE 704.8, SEE SHEET (A-702).

E-3 A-202

NOTE FOR UNIT "M" LAUNDRY RM*
1. THE LAUNDRY ROOM CANNOT BE USED FOR DWELLING PURPOSE

3RD FLOOR GROSS AREA: 9,821.3 SQ. FT.

EXISTING BUILDING (COURT ABOVE CELLAR W/GARAGE BELOW)

1 A-103.01 3RD FLOOR PLAN
3/16" = 1'-0"

KEY PLAN

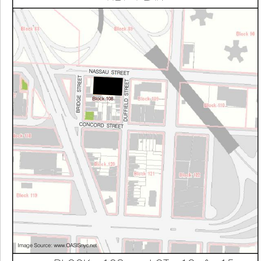

BLOCK: 108 LOT: 12 & 15

issue	rev	date	description
08		11/19/13	BUILDING BULLETIN #1
07	1	1/20/14	REVISED AND RE-SUBMITTED TO DOB
06		01/18/13	ISSUED FOR CONSTRUCTION
05		12/24/12	ISSUED TO DOB
04		12/14/12	100% CONSTRUCTION DOCUMENTS
03		11/09/12	REISSUED FOR RESUBMITTAL
02		08/31/12	ISSUED FOR BID
01		07/31/12	ISSUED TO DOB

ISSUES/REVISIONS

MEP ENGINEER:
ETTINGER ENGINEERING ASSOCIATES
595 EIGHTH AVENUE, 24TH FLOOR
NEW YORK, NY 10018
TEL: (212) 244-2410
FAX: (212) 643-3606
email: mail@ettingereng.com
www.ettingereng.com

STRUCTURAL ENGINEER:
WSP CANTOR SEINUK
STRUCTURAL ENGINEERS
228 East 45th Street, 3rd Floor, New York, NY 10017
Tel: (212) 487-5560 Fax: (646) 487-5501 www.wspgroup.com

GEOTECHNICAL ENGINEER:
RA CONSULTANTS LLC
Geotechnical Engineering
47 Wilkes Drive, Dumont, NJ 07628
Tel: 201-374-1794 Fax: 201-374-1795

INTERIOR DESIGNER:
ALEXANDER COMPAGNO
ARCHITECTURE + DESIGN
236 W. 26th Street Suite 809, New York, NY 10001
TEL: 646.638.3068 FAX: 646.638.3052

CLIENT:
PINK STONE CAPITAL GROUP
347 Fifth Avenue, Suite 1602, New York, NY 10016
Tel: (212) 686-5260
Fax: (212) 686-5915
www.pinkstonecapital.com

KARL FISCHER ARCHITECT
OAQ OAA RAIC AIA
530 BROADWAY, 9th FLOOR, NEW YORK, NY 10012
TEL: (212) 219-9733 FAX: (212) 219-8980
1420 NOTRE-DAME WEST, MONTREAL, QC H3C 1K9
TEL: (514) 933-4137 FAX: (514) 933-0409
WEB SITE: WWW.KFARCHITECT.COM
E-MAIL: KARL@KFARCHITECT.COM

SEAL: REGISTERED ARCHITECT KARL FISCHER 021283 STATE OF NEW YORK

project title
RESIDENTIAL DEVELOPMENT
174 NASSAU STREET, BROOKLYN, NY 11201

drawing title
3RD FLOOR PLAN

dob no
NB #301914739

scale: 3/16" = 1'-0"	project no.: 11-65
date: NOV. 2011	sheet no.: ---- OF 98
drawn	drawing no.: A-103.01
checked	

NASSAU STREET
(67'-0" WIDE)

DUFFIELD STREET
(60'-0" WIDE)

E-1 / A-200

E-2 / A-201

E-3 / A-202

E-4 / A-203

E-5 / A-203

150'-6" LOT LINE

149'-11"

7" SEISMIC GAP (2½" MIN.)

NOTE FOR UNIT "D" LAUNDRY RM*
1. THE LAUNDRY ROOM CANNOT BE USED FOR DWELLING PURPOSE.
2. LOT LINE RESTRICTIVE DECLARATION MUST BE FILED WITH CITY REGISTAR
3. A DELUGE SPRINKLER MUST BE INSTALLED ABOVE THE LOT LINE WINDOW.
4. THE WINDOW MUST HAVE A FUSIBLE LINK WHICH WILL ALLOW THE OPEN WINDOW TO SHUT IN EVENT OF FIRE

EXISTING 1 STORY BUILDING

UNIT "D"
1 BEDROOM
NET AREA: 701 SQ. FT.
GROSS AREA: 709 SQ. FT.

UNIT "E"
1 BEDROOM
NET AREA: 545 SQ. FT.
GROSS AREA: 592 SQ. FT.

UNIT "F"
STUDIO
NET AREA: 400 SQ. FT.
GROSS AREA: 436 SQ. FT.

UNIT "G"
STUDIO
NET AREA: 400 SQ. FT.
GROSS AREA: 436 SQ. FT.

UNIT "H"
1 BEDROOM
NET AREA: 545 SQ. FT.
GROSS AREA: 600 SQ. FT.

UNIT "J"
1 BEDROOM
NET AREA: 547 SQ. FT.
GROSS AREA: 603 SQ. FT.

UNIT "K"
2 BEDROOM
NET AREA: 879 SQ. FT.
GROSS AREA: 958 SQ. FT.

UNIT "C"
1 BEDROOM
NET AREA: 595 SQ. FT.
GROSS AREA: 666 SQ. FT.

UNIT "B"
1 BEDROOM
NET AREA: 532 SQ. FT.
GROSS AREA: 576 SQ. FT.

UNIT "A"
2 BEDROOM
NET AREA: 781 SQ. FT.
GROSS AREA: 842 SQ. FT.

UNIT "L"
STUDIO
NET AREA: 484 SQ. FT.
GROSS AREA: 531 SQ. FT.

UNIT "N"
1 BEDROOM
NET AREA: 621 SQ. FT.
GROSS AREA: 676 SQ. FT.

UNIT "M"
1 BEDROOM + H.O.
NET AREA: 728 SQ. FT.
GROSS AREA: 793 SQ. FT.

PUBLIC HALLWAY

ELEVATOR "B"
ELEVATOR "A"

EXISTING BALCONY FROM 3RD TO 16TH

EXISTING OPEN PORCH AT 17TH

EXISTING OPEN PORCH AT 18TH

2¼" SEISMIC GAP (2½" MIN.)

42" HIGH METAL & GLASS RAILING ABOVE BALCONY

91'-11½"

125'-6" LOT LINE

25'-0" LOT LINE

EXISTING 18 STORY BUILDING

EXISTING BALCONY FROM 3RD TO 18TH

LOT LINE WINDOW NOTES:
1. ALL LOT LINE WINDOWS TO BE PROTECTED WITH SPRINKLER HEAD (◆ SP) ON THE OCCUPIED SIDE SPACED NO MORE THAN 6'-0" APART (NOT LESS THAN ONE HEAD PER WINDOW) AND A DISTANCE AWAY FROM THE GLASS TO INSURE COMPLETE GLASS WETTING UPON ACTIVATION, SEE SPRINKLER PLANS.
2. AN APPROVED WATER CURTAIN USING AUTOMATIC SPRINKLER APPROVED FOR THAT USE & INSTALLED IN ACCORDANCE W/ NFPA 13, AS MODIFIED IN APPENDIX "Q".
3. ALL LOT LINE WINDOWS SHALL BE WIRED, LAMINATED OR TEMPERED GLASS.
4. ALL LOT LINE WINDOWS SHALL COMPLY WITH SEC. BC 715.4.
5. ALL LOT LINE WINDOWS AREA SHALL COMPLY WITH TABLE 704.8, SEE SHEET (A-702).

NOTE FOR UNIT "M" LAUNDRY RM*
1. THE LAUNDRY ROOM CANNOT BE USED FOR DWELLING PURPOSE

4TH-7TH FLOOR GROSS AREA: 9,821.3 SQ. FT.

EXISTING BUILDING (COURT ABOVE CELLAR W/GARAGE BELOW)

1 / A-104.01 — 4TH FLOOR PLAN
3/16" = 1'-0"

N

KEY PLAN

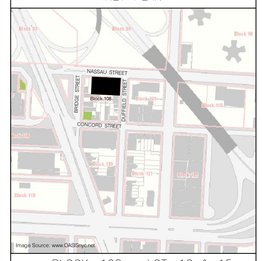

BLOCK: 108 LOT: 12 & 15

issue	rev	date	description
08		11/19/13	BUILDING BULLETIN #1
07	1	1/20/14	REVISED AND RE-SUBMITTED TO DOB
06		01/18/13	ISSUED FOR CONSTRUCTION
05		12/24/12	ISSUED TO DOB
04		12/14/12	100% CONSTRUCTION DOCUMENTS
03		11/09/12	REISSUED FOR RESUBMITTAL
02		08/31/12	ISSUED FOR BID
01		07/31/12	ISSUED TO DOB

ISSUES/REVISIONS

MEP ENGINEER:
ETTINGER ENGINEERING ASSOCIATES
505 EIGHTH AVENUE, 24TH FLOOR
NEW YORK, NY 10018
TEL: (212) 244-2410
FAX: (212) 643-3606
email: mail@ettingerengineering.com
www.ettingerengineering.com

STRUCTURAL ENGINEER:
WSP CANTOR SEINUK
STRUCTURAL ENGINEERS
228 East 45th Street, 3rd Floor, New York, NY 10017
Tel: (212) 487-5560 Fax: (646) 487-5501 www.wspgroup.com

GEOTECHNICAL ENGINEER:
RA CONSULTANTS LLC
Geotechnical Engineering
47 Wilkes Drive, Dumont, NJ 07628
Tel: 201-374-1794 Fax: 201-374-1795

INTERIOR DESIGNER:
ALEXANDER COMPAGNO
ARCHITECTURE + DESIGN
230 W. 39th Street Suite 605, New York, NY 10001
TEL: 646.638.5008 FAX: 646.638.5052

CLIENT:
PINK STONE CAPITAL GROUP
347 Fifth Avenue, Suite 1602, New York, NY 10016
Tel: (212) 686-5260
Fax: (212) 686-5915
www.pinkstonecapital.com

KARL FISCHER ARCHITECT
530 BROADWAY, 9th FLOOR, NEW YORK, NY 10012
TEL: (212) 219-9733 FAX: (212) 219-8980
1420 NOTRE-DAME WEST, MONTREAL, QC H3C 1K9
TEL: (514) 933-4137 FAX: (514) 933-0409
WEB SITE: WWW.KFARCHITECT.COM
E-MAIL: KARL@KFARCHITECT.COM

SEAL
REGISTERED ARCHITECT KARL FISCHER 021282 STATE OF NEW YORK

project title
RESIDENTIAL DEVELOPMENT
174 NASSAU STREET, BROOKLYN, NY 11201

drawing title
4TH FLOOR PLAN

dob no
NB #301914739

scale: 3/16" = 1'-0"	project no.: 11-65
date: NOV. 2011	sheet no.: ---- OF 98
drawn	drawing no.: A-104.01
checked	

NASSAU STREET
(67'-0" WIDE)

E-1 / A-200

150'-6" LOT LINE
149'-11"

7" SEISMIC GAP (2½" MIN.)

NOTE FOR UNIT "D" LAUNDRY RM*
1. THE LAUNDRY ROOM CANNOT BE USED FOR DWELLING PURPOSE.
2. LOT LINE RESTRICTIVE DECLARATION MUST BE FILED WITH CITY REGISTAR
3. A DELUGE SPRINKLER MUST BE INSTALLED ABOVE THE LOT LINE WINDOW.
4. THE WINDOW MUST HAVE A FUSIBLE LINK WHICH WILL ALLOW THE OPEN WINDOW TO SHUT IN EVENT OF FIRE

EXISTING 1 STORY BUILDING

UNIT "D" 1 BEDROOM — NET AREA: 701 SQ. FT. GROSS AREA: 799 SQ. FT.
UNIT "E" 1 BEDROOM — NET AREA: 545 SQ. FT. GROSS AREA: 592 SQ. FT.
UNIT "F" STUDIO — NET AREA: 400 SQ. FT. GROSS AREA: 436 SQ. FT.
UNIT "G" STUDIO — NET AREA: 400 SQ. FT. GROSS AREA: 436 SQ. FT.
UNIT "H" 1 BEDROOM — NET AREA: 545 SQ. FT. GROSS AREA: 600 SQ. FT.
UNIT "J" 1 BEDROOM — NET AREA: 547 SQ. FT. GROSS AREA: 603 SQ. FT.
UNIT "K" 2 BEDROOM — NET AREA: 879 SQ. FT. GROSS AREA: 958 SQ. FT.
UNIT "C" 1 BEDROOM — NET AREA: 595 SQ. FT. GROSS AREA: 666 SQ. FT.
UNIT "B" 1 BEDROOM — NET AREA: 532 SQ. FT. GROSS AREA: 576 SQ. FT.
UNIT "A" 2 BEDROOM — NET AREA: 774 SQ. FT. GROSS AREA: 839 SQ. FT.
UNIT "L" STUDIO — NET AREA: 484 SQ. FT. GROSS AREA: 531 SQ. FT.
UNIT "N" 1 BEDROOM — NET AREA: 621 SQ. FT. GROSS AREA: 676 SQ. FT.
UNIT "M" 1 BEDROOM + H.O. — NET AREA: 728 SQ. FT. GROSS AREA: 793 SQ. FT.

LAUNDRY* NO SLEEPING FUSIBLE LINK

PUBLIC HALLWAY

T.O. = 113'-4" MAX. 200'-0"

11'-0"x +/- VIF DOUBLE SLIDING DOORS

CONDUITS ELECTRIC CL

ELEVATOR "B" / ELEVATOR "A"

STAIR "B" / STAIR "A"

REFUSE ROOM

EXISTING BALCONY FROM 3RD TO 16TH

EXISTING OPEN PORCH AT 17TH

EXISTING OPEN PORCH AT 18TH

2¾" SEISMIC GAP (2½" MIN.)

42" HIGH METAL & GLASS RAILING ABOVE BALCONY

91'-11½"

125'-6" LOT LINE

25'-0" LOT LINE

88'-4" LOT LINE

87'-0" LOT LINE

EXISTING 18 STORY BUILDING

EXISTING BALCONY FROM 3RD TO 18TH

E-4 / A-203

E-5 / A-203

E-3 / A-202

E-2 / A-201

DUFFIELD STREET
(60'-0" WIDE)

LOT LINE WINDOW NOTES:
1. ALL LOT LINE WINDOWS TO BE PROTECTED WITH SPRINKLER HEAD (✦ SP) ON THE OCCUPIED SIDE SPACED NO MORE THAN 6'-0" APART (NOT LESS THAN ONE HEAD PER WINDOW) AND A DISTANCE AWAY FROM THE GLASS TO INSURE COMPLETE GLASS WETTING UPON ACTIVATION, SEE SPRINKLER PLANS.
2. AN APPROVED WATER CURTAIN USING AUTOMATIC SPRINKLER APPROVED FOR THAT USE & INSTALLED IN ACCORDANCE W/ NFPA 13, AS MODIFIED IN APPENDIX "Q".
3. ALL LOT LINE WINDOWS SHALL BE WIRED, LAMINATED OR TEMPERED GLASS.
4. ALL LOT LINE WINDOWS SHALL COMPLY WITH SEC. BC 715.4.
5. ALL LOT LINE WINDOWS AREA SHALL COMPLY WITH TABLE 704.8, SEE SHEET (A-702).

NOTE FOR UNIT "M" LAUNDRY RM*
1. THE LAUNDRY ROOM CANNOT BE USED FOR DWELLING PURPOSE

8TH FLOOR GROSS AREA: 9,821.3 SQ. FT.

EXISTING BUILDING (COURT ABOVE CELLAR W/GARAGE BELOW)

1 / A-105.01 — 5TH FLOOR PLAN
3/16" = 1'-0"

N

KEY PLAN

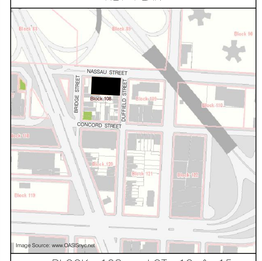

BLOCK: 108 LOT: 12 & 15

issue	rev	date	description
08		11/19/13	BUILDING BULLETIN #1
07	1	1/20/14	REVISED AND RE-SUBMITTED TO DOB
06		01/18/13	ISSUED FOR CONSTRUCTION
05		12/24/12	ISSUED TO DOB
04		12/14/12	100% CONSTRUCTION DOCUMENTS
03		11/09/12	REISSUED FOR RESUBMITTAL
02		08/31/12	ISSUED FOR BID
01		07/31/12	ISSUED TO DOB

ISSUES/REVISIONS

MEP ENGINEER:
ETTINGER ENGINEERING ASSOCIATES
305 EIGHTH AVENUE, 24TH FLOOR
NEW YORK, NY 10018
TEL: (212) 244-2410
FAX: (212) 643-3606
email: mail@ettingerengineering.com
www.ettingerengineering.com

STRUCTURAL ENGINEER:
WSP CANTOR SEINUK STRUCTURAL ENGINEERS
228 East 45th Street, 3rd Floor, New York, NY 10017
Tel: (212) 497-5560 Fax: (646) 497-5501 www.wspgroup.com

GEOTECHNICAL ENGINEER:
RA CONSULTANTS LLC
Geotechnical Engineering
47 Wilknes Drive, Dumont, NJ 07628
Tel: 201-374-1794 Fax: 201-374-1795

INTERIOR DESIGNER:
ALEXANDER COMPAGNO
ARCHITECTURE + DESIGN
230 W. 39th Street Suite 605 New York, NY 10001
TEL: 646.638.5008 FAX: 646.638.5052

CLIENT:
PINK STONE CAPITAL GROUP
347 Fifth Avenue, Suite 1602, New York, NY 10016
Tel: (212) 686-5260 Fax: (212) 686-5915
www.pinkstonecapital.com

KARL FISCHER ARCHITECT OAQ OAA RAIC AIA
530 BROADWAY, 9th FLOOR, NEW YORK, NY 10012
TEL: (212) 219-9733 FAX: (212) 219-8980
1420 NOTRE-DAME WEST, MONTREAL, QC H3C 1K9
TEL: (514) 933-4137 FAX: (514) 933-0409
WEB SITE: WWW.KFARCHITECT.COM
E-MAIL: KARL@KFARCHITECT.COM

SEAL: REGISTERED ARCHITECT KARL FISCHER 021282 STATE OF NEW YORK

project title
RESIDENTIAL DEVELOPMENT
174 NASSAU STREET, BROOKLYN, NY 11201

drawing title
5TH FLOOR PLAN

dob no
NB #301914739

scale: 3/16" = 1'-0"	project no.: 11-65
date: NOV. 2011	sheet no.: ---- OF 98
drawn	drawing no.: A-105.01
checked	

NASSAU STREET
(67'-0" WIDE)

DUFFIELD STREET
(60'-0" WIDE)

E-1 / A-200

E-4 / A-203

E-2 / A-201

E-5 / A-203

E-3 / A-202

NOTE FOR UNIT "D" LAUNDRY RM*
1. THE LAUNDRY ROOM CANNOT BE USED FOR DWELLING PURPOSE.
2. LOT LINE RESTRICTIVE DECLARATION MUST BE FILED WITH CITY REGISTAR
3. A DELUGE SPRINKLER MUST BE INSTALLED ABOVE THE LOT LINE WINDOW.
4. THE WINDOW MUST HAVE A FUSIBLE LINK WHICH WILL ALLOW THE OPEN WINDOW TO SHUT IN EVENT OF FIRE

EXISTING 1 STORY BUILDING

7" SEISMIC GAP (2½" MIN.)

150'-6" LOT LINE

149'-11"

UNIT "D" 1 BEDROOM — NET AREA: 701 SQ. FT. GROSS AREA: 709 SQ. FT.

UNIT "E" 1 BEDROOM — NET AREA: 545 SQ. FT. GROSS AREA: 592 SQ. FT.

UNIT "F" STUDIO — NET AREA: 400 SQ. FT. GROSS AREA: 436 SQ. FT.

UNIT "G" STUDIO — NET AREA: 400 SQ. FT. GROSS AREA: 436 SQ. FT.

UNIT "H" 1 BEDROOM — NET AREA: 545 SQ. FT. GROSS AREA: 600 SQ. FT.

UNIT "J" 1 BEDROOM — NET AREA: 547 SQ. FT. GROSS AREA: 603 SQ. FT.

UNIT "K" 2 BEDROOM — NET AREA: 879 SQ. FT. GROSS AREA: 958 SQ. FT.

LAUNDRY* NO SLEEPING FUSIBLE LINK

PUBLIC HALLWAY

T.O. = 113'-4" MAX. 200'-0"

UNIT "C" 1 BEDROOM — NET AREA: 595 SQ. FT. GROSS AREA: 666 SQ. FT.

UNIT "B" 1 BEDROOM — NET AREA: 532 SQ. FT. GROSS AREA: 576 SQ. FT.

UNIT "A" 2 BEDROOM — NET AREA: 781 SQ. FT. GROSS AREA: 842 SQ. FT.

ELEVATOR "B" / ELEVATOR "A"

UP 16R@7"=9'-4" 13'0@9"=9'-9" DN 16R@7"=9'-4" 13'0@9"=9'-9"

UP 15R@7"=8'-9" 13'0@9"=9'-9" DN 15R@7"=8'-9" 13'0@9"=9'-9"

UNIT "L" STUDIO — NET AREA: 484 SQ. FT. GROSS AREA: 531 SQ. FT.

UNIT "N" 1 BEDROOM — NET AREA: 621 SQ. FT. GROSS AREA: 676 SQ. FT.

UNIT "M" 1 BEDROOM + H.O. — NET AREA: 728 SQ. FT. GROSS AREA: 793 SQ. FT.

LAUNDRY SO NO SLEEPING

EXISTING BALCONY FROM 3RD TO 16TH

2¼" SEISMIC GAP (2½" MIN.)

EXISTING OPEN PORCH AT 17TH

EXISTING OPEN PORCH AT 18TH

42" HIGH METAL & GLASS RAILING ABOVE BALCONY

91'-11½"

125'-6" LOT LINE

25'-0" LOT LINE

88'-4" LOT LINE

87'-0" LOT LINE

EXISTING 18 STORY BUILDING

EXISTING BALCONY FROM 3RD TO 16TH

LOT LINE WINDOW NOTES:
1. ALL LOT LINE WINDOWS TO BE PROTECTED WITH SPRINKLER HEAD (◆ SP) ON THE OCCUPIED SIDE SPACED NO MORE THAN 6'-0" APART (NOT LESS THAN ONE HEAD PER WINDOW) AND A DISTANCE AWAY FROM THE GLASS TO INSURE COMPLETE GLASS WETTING UPON ACTIVATION, SEE SPRINKLER PLANS.
2. AN APPROVED WATER CURTAIN USING AUTOMATIC SPRINKLER APPROVED FOR THAT USE & INSTALLED IN ACCORDANCE W/ NFPA 13, AS MODIFIED IN APPENDIX "Q".
3. ALL LOT LINE WINDOWS SHALL BE WIRED, LAMINATED OR TEMPERED GLASS.
4. ALL LOT LINE WINDOWS SHALL COMPLY WITH SEC. BC 715.4.
5. ALL LOT LINE WINDOWS AREA SHALL COMPLY WITH TABLE 704.8, SEE SHEET (A-702).

NOTE FOR UNIT "M" LAUNDRY RM*
1. THE LAUNDRY ROOM CANNOT BE USED FOR DWELLING PURPOSE

4TH-7TH FLOOR GROSS AREA: 9,821.3 SQ. FT.

EXISTING BUILDING (COURT ABOVE CELLAR W/GARAGE BELOW)

1 / A-106.01 — 6TH FLOOR PLAN — 3/16" = 1'-0"

N

KEY PLAN

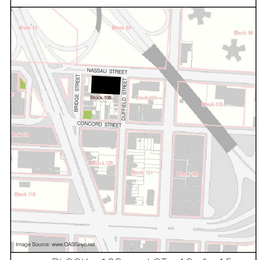

BLOCK: 108 LOT: 12 & 15

issue	rev	date	description
08		11/19/13	BUILDING BULLETIN #1
07	1	1/20/14	REVISED AND RE-SUBMITTED TO DOB
06		01/18/13	ISSUED FOR CONSTRUCTION
05		12/24/12	ISSUED TO DOB
04		12/14/12	100% CONSTRUCTION DOCUMENTS
03		11/09/12	REISSUED FOR RESUBMITTAL
02		08/31/12	ISSUED FOR BID
01		07/31/12	ISSUED TO DOB

ISSUES/REVISIONS

MEP ENGINEER:
ETTINGER ENGINEERING ASSOCIATES
305 EIGHTH AVENUE, 24TH FLOOR
NEW YORK, NY 10018
TEL: (212) 244-2410
FAX: (212) 643-1606
email: mail@ettingerengineering.com
www.ettingerengineering.com

STRUCTURAL ENGINEER:
WSP CANTOR SEINUK STRUCTURAL ENGINEERS
228 East 45th Street, 3rd Floor, New York, NY 10017
Tel: (212) 487-5560 Fax: (646) 487-5501 www.wspgroup.com

GEOTECHNICAL ENGINEER:
RA CONSULTANTS LLC
Geotechnical Engineering
47 Wilkes Drive, Dumont, NJ 07628
Tel: 201-374-1794 Fax: 201-374-1795

INTERIOR DESIGNER:
ALEXANDER COMPAGNO
ARCHITECTURE + DESIGN
230 W. 39th Street Suite 605, New York, NY 10001
TEL: 646.638.5008 FAX: 646.638.5052

CLIENT:
PINK STONE CAPITAL GROUP
347 Fifth Avenue, Suite 1602, New York, NY 10016
Tel: (212) 686-5260
Fax: (212) 686-5915
www.pinkstonecapital.com

KARL FISCHER ARCHITECT
530 BROADWAY, 9th FLOOR, NEW YORK, NY 10012
TEL: (212) 219-9733 FAX: (212) 219-8980
1420 NOTRE-DAME WEST, MONTREAL, QC H3C 1K9
TEL: (514) 933-4137 FAX: (514) 933-0409
WEB SITE: WWW.KFARCHITECT.COM
E-MAIL: KARL@KFARCHITECT.COM

SEAL: REGISTERED ARCHITECT KARL FISCHER 021282 STATE OF NEW YORK

project title: RESIDENTIAL DEVELOPMENT
174 NASSAU STREET, BROOKLYN, NY 11201

drawing title: 6TH FLOOR PLAN

dob no: NB #301914739

scale: 3/16" = 1'-0"	project no.: 11-65
date: NOV. 2011	sheet no.: ---- OF 98
drawn	drawing no.: A-106.01
checked	

NASSAU STREET
(67'-0" WIDE)

DUFFIELD STREET
(60'-0" WIDE)

E-1 A-200

E-4 A-203

E-2 A-201

E-5 A-203

E-3 A-202

NOTE FOR UNIT "D" LAUNDRY RM*
1. THE LAUNDRY ROOM CANNOT BE USED FOR DWELLING PURPOSE.
2. LOT LINE RESTRICTIVE DECLARATION MUST BE FILED WITH CITY REGISTAR
3. A DELUGE SPRINKLER MUST BE INSTALLED ABOVE THE LOT LINE WINDOW.
4. THE WINDOW MUST HAVE A FUSIBLE LINK WHICH WILL ALLOW THE OPEN WINDOW TO SHUT IN EVENT OF FIRE

EXISTING 1 STORY BUILDING

7" SEISMIC GAP (2½" MIN.)

150'-6" LOT LINE

149'-11"

UNIT "D"
1 BEDROOM
NET AREA: 701 SQ. FT.
GROSS AREA: 799 SQ. FT.

UNIT "E"
1 BEDROOM
NET AREA: 545 SQ. FT.
GROSS AREA: 592 SQ. FT.

UNIT "F"
STUDIO
NET AREA: 400 SQ. FT.
GROSS AREA: 436 SQ. FT.

UNIT "G"
STUDIO
NET AREA: 400 SQ. FT.
GROSS AREA: 436 SQ. FT.

UNIT "H"
1 BEDROOM
NET AREA: 545 SQ. FT.
GROSS AREA: 600 SQ. FT.

UNIT "J"
1 BEDROOM
NET AREA: 547 SQ. FT.
GROSS AREA: 603 SQ. FT.

UNIT "K"
2 BEDROOM
NET AREA: 879 SQ. FT.
GROSS AREA: 958 SQ. FT.

UNIT "C"
1 BEDROOM
NET AREA: 595 SQ. FT.
GROSS AREA: 666 SQ. FT.

UNIT "B"
1 BEDROOM
NET AREA: 532 SQ. FT.
GROSS AREA: 576 SQ. FT.

UNIT "A"
2 BEDROOM
NET AREA: 781 SQ. FT.
GROSS AREA: 842 SQ. FT.

UNIT "N"
1 BEDROOM
NET AREA: 621 SQ. FT.
GROSS AREA: 676 SQ. FT.

UNIT "M"
1 BEDROOM + H.O.
NET AREA: 728 SQ. FT.
GROSS AREA: 793 SQ. FT.

UNIT "L"
STUDIO
NET AREA: 484 SQ. FT.
GROSS AREA: 531 SQ. FT.

PUBLIC HALLWAY

T.D. = 113'-4" MAX. 200'-0"

LAUNDRY* NO SLEEPING FUSIBLE LINK

ELEVATOR "B"

ELEVATOR "A"

EXISTING BALCONY FROM 3RD TO 16TH

EXISTING OPEN PORCH AT 17TH

EXISTING OPEN PORCH AT 18TH

2¼" SEISMIC GAP (2½" MIN.)

42" HIGH METAL & GLASS RAILING ABOVE BALCONY

91'-11½"

125'-6" LOT LINE

25'-0" LOT LINE

88'-4" LOT LINE

87'-0" LOT LINE

EXISTING 18 STORY BUILDING

EXISTING BALCONY FROM 3RD TO 16TH

LOT LINE WINDOW NOTES:
1. ALL LOT LINE WINDOWS TO BE PROTECTED WITH SPRINKLER HEAD (◆ SP) ON THE OCCUPIED SIDE SPACED NO MORE THAN 6'-0" APART (NOT LESS THAN ONE HEAD PER WINDOW) AND A DISTANCE AWAY FROM THE GLASS TO INSURE COMPLETE GLASS WETTING UPON ACTIVATION, SEE SPRINKLER PLANS.
2. AN APPROVED WATER CURTAIN USING AUTOMATIC SPRINKLER APPROVED FOR THAT USE & INSTALLED IN ACCORDANCE W/ NFPA 13, AS MODIFIED IN APPENDIX "Q".
3. ALL LOT LINE WINDOWS SHALL BE WIRED, LAMINATED OR TEMPERED GLASS.
4. ALL LOT LINE WINDOWS SHALL COMPLY WITH SEC. BC 715.4.
5. ALL LOT LINE WINDOWS AREA SHALL COMPLY WITH TABLE 704.8, SEE SHEET (A-702).

NOTE FOR UNIT "M" LAUNDRY RM*
1. THE LAUNDRY ROOM CANNOT BE USED FOR DWELLING PURPOSE

4TH-7TH FLOOR GROSS AREA: 9,821.3 SQ. FT.

EXISTING BUILDING (COURT ABOVE CELLAR W/GARAGE BELOW)

1 A-107.01 7TH FLOOR PLAN
3/16" = 1'-0"

N

KEY PLAN

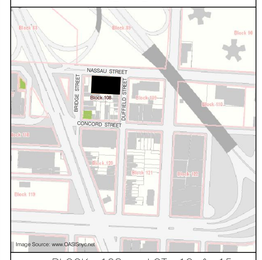

BLOCK: 108 LOT: 12 & 15

issue	rev	date	description
08		11/19/13	BUILDING BULLETIN #1
07	1	1/20/14	REVISED AND RE-SUBMITTED TO DOB
06		01/18/13	ISSUED FOR CONSTRUCTION
05		12/24/12	ISSUED TO DOB
04		12/14/12	100% CONSTRUCTION DOCUMENTS
03		11/09/12	REISSUED FOR RESUBMITTAL
02		08/31/12	ISSUED FOR BID
01		07/31/12	ISSUED TO DOB

ISSUES/REVISIONS

MEP ENGINEER:
ETTINGER ENGINEERING ASSOCIATES
305 EIGHTH AVENUE, 24TH FLOOR
NEW YORK, NY 10018
TEL: (212) 244-2410
FAX: (212) 643-1606
email: mail@ettingerengineering.com
www.ettingerengineering.com

STRUCTURAL ENGINEER:
WSP CANTOR SEINUK
STRUCTURAL ENGINEERS
228 East 45th Street, 3rd Floor, New York, NY 10017
Tel: (212) 487-5560 Fax: (646) 487-5501 www.wspgroup.com

GEOTECHNICAL ENGINEER:
RA CONSULTANTS LLC
Geotechnical Engineering
47 Wilkes Drive, Dumont, NJ 07628
Tel: 201-374-1794 Fax: 201-374-1795

INTERIOR DESIGNER:
ALEXANDER COMPAGNO
ARCHITECTURE + DESIGN
230 W. 39th Street Suite 605, New York, NY 10001
TEL: 646.638.3008 FAX: 646.638.3052

CLIENT:
PINK STONE CAPITAL GROUP
347 Fifth Avenue, Suite 1602, New York, NY 10016
Tel: (212) 686-5260
Fax: (212) 686-5915
www.pinkstonecapital.com

KARL FISCHER ARCHITECT
OAQ OAA RAIC AIA
530 BROADWAY, 9th FLOOR, NEW YORK, NY 10012
TEL: (212) 219-9733 FAX: (212) 219-8980
1420 NOTRE-DAME WEST, MONTREAL, QC H3C 1K9
TEL: (514) 933-4137 FAX: (514) 933-0409
WEB SITE: WWW.KFARCHITECT.COM
E-MAIL: KARL@KFARCHITECT.COM

SEAL
REGISTERED ARCHITECT KARL FISCHER 021282 STATE OF NEW YORK

project title
RESIDENTIAL DEVELOPMENT
174 NASSAU STREET, BROOKLYN, NY 11201

drawing title
7TH FLOOR PLAN

dob no
NB #301914739

scale 3/16" = 1'-0"	project no. 11-65
date NOV. 2011	sheet no. ---- OF 98
drawn	drawing no. A-107.01
checked	

NASSAU STREET
(67'-0" WIDE)

E-1
A-200

LINE OF BUILDING EXTERIOR WALL BOUNDARY ABOVE @ 9TH FLOOR

7" SEISMIC GAP (2½" MIN.)

150'-6" LOT LINE

149'-11"

NOTE FOR UNIT "D" LAUNDRY RM*
1. THE LAUNDRY ROOM CANNOT BE USED FOR DWELLING PURPOSE.
2. LOT LINE RESTRICTIVE DECLARATION MUST BE FILED WITH CITY REGISTAR
3. A DELUGE SPRINKLER MUST BE INSTALLED ABOVE THE LOT LINE WINDOW.
4. THE WINDOW MUST HAVE A FUSIBLE LINK WHICH WILL ALLOW THE OPEN WINDOW TO SHUT IN EVENT OF FIRE

EXISTING 1 STORY BUILDING

UNIT "D"
1 BEDROOM
NET AREA: 701 SQ. FT.
GROSS AREA: 709 SQ. FT.

UNIT "E"
1 BEDROOM
NET AREA: 545 SQ. FT.
GROSS AREA: 592 SQ. FT.

UNIT "F"
STUDIO
NET AREA: 400 SQ. FT.
GROSS AREA: 436 SQ. FT.

UNIT "G"
STUDIO
NET AREA: 400 SQ. FT.
GROSS AREA: 436 SQ. FT.

UNIT "H"
1 BEDROOM
NET AREA: 545 SQ. FT.
GROSS AREA: 600 SQ. FT.

UNIT "J"
1 BEDROOM
NET AREA: 547 SQ. FT.
GROSS AREA: 603 SQ. FT.

UNIT "K"
2 BEDROOM
NET AREA: 879 SQ. FT.
GROSS AREA: 958 SQ. FT.

UNIT "C"
1 BEDROOM
NET AREA: 595 SQ. FT.
GROSS AREA: 666 SQ. FT.

UNIT "B"
1 BEDROOM
NET AREA: 532 SQ. FT.
GROSS AREA: 576 SQ. FT.

UNIT "A"
2 BEDROOM
NET AREA: 774 SQ. FT.
GROSS AREA: 839 SQ. FT.

UNIT "L"
STUDIO
NET AREA: 484 SQ. FT.
GROSS AREA: 531 SQ. FT.

UNIT "N"
1 BEDROOM
NET AREA: 631 SQ. FT.
GROSS AREA: 676 SQ. FT.

UNIT "M"
1 BEDROOM + H.O.
NET AREA: 726 SQ. FT.
GROSS AREA: 793 SQ. FT.

T.O. = 113'-4"
MAX. 200'-0"

11'-0" +/- VIF DOUBLE SLIDING DOORS

PUBLIC HALLWAY

CONDUITS ELECTRIC CL

ELEVATOR "B"
ELEVATOR "A"

STAIR "E"
STAIR "F"

REFUSE ROOM

LAUNDRY* NO SLEEPING FUSIBLE LINK

EXISTING BALCONY FROM 3RD TO 16TH

2½" SEISMIC GAP (2½" MIN.)

EXISTING OPEN PORCH AT 17TH

EXISTING OPEN PORCH AT 18TH

42" HIGH METAL & GLASS RAILING ABOVE BALCONY

91'-11½"

87'-0" LOT LINE

88'-4" LOT LINE

30'-0"

125'-6" LOT LINE

25'-0" LOT LINE

EXISTING 18 STORY BUILDING

EXISTING BALCONY FROM 3RD TO 16TH

LOT LINE WINDOW NOTES:
1. ALL LOT LINE WINDOWS TO BE PROTECTED WITH SPRINKLER HEAD (✦ SP) ON THE OCCUPIED SIDE SPACED NO MORE THAN 6'-0" APART (NOT LESS THAN ONE HEAD PER WINDOW) AND A DISTANCE AWAY FROM THE GLASS TO INSURE COMPLETE GLASS WETTING UPON ACTIVATION, SEE SPRINKLER PLANS.
2. AN APPROVED WATER CURTAIN USING AUTOMATIC SPRINKLER APPROVED FOR THAT USE & INSTALLED IN ACCORDANCE W/ NFPA 13, AS MODIFIED IN APPENDIX "Q".
3. ALL LOT LINE WINDOWS SHALL BE WIRED, LAMINATED OR TEMPERED GLASS.
4. ALL LOT LINE WINDOWS SHALL COMPLY WITH SEC. BC 715.4.
5. ALL LOT LINE WINDOWS AREA SHALL COMPLY WITH TABLE 704.8, SEE SHEET (A-702).

NOTE FOR UNIT "M" LAUNDRY RM*
1. THE LAUNDRY ROOM CANNOT BE USED FOR DWELLING PURPOSE

8TH FLOOR GROSS AREA: 9,821.3 SQ. FT.

EXISTING BUILDING (COURT ABOVE CELLAR W/GARAGE BELOW)

E-2 A-201

E-3 A-202

E-4 A-203

E-5 A-203

DUFFIELD STREET
(60'-0" WIDE)

1 A-108.01 **8TH FLOOR PLAN**
3/16" = 1'-0"

N

KEY PLAN

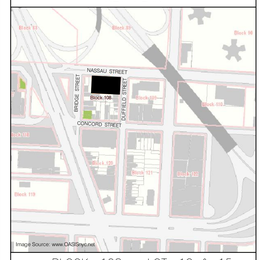

BLOCK: 108 LOT: 12 & 15

issue	rev	date	description
08		11/19/13	BUILDING BULLETIN #1
07	1	1/20/14	REVISED AND RE-SUBMITTED TO DOB
06		01/18/13	ISSUED FOR CONSTRUCTION
05		12/24/12	ISSUED TO DOB
04		12/14/12	100% CONSTRUCTION DOCUMENTS
03		11/09/12	REISSUED FOR RESUBMITTAL
02		08/31/12	ISSUED FOR BID
01		07/31/12	ISSUED TO DOB

ISSUES/REVISIONS

MEP ENGINEER:
ETTINGER ENGINEERING ASSOCIATES
505 EIGHTH AVENUE, 24TH FLOOR
NEW YORK, NY 10018
TEL: (212) 244-2410
FAX: (212) 643-1606
email: ee@ettingerengineering.com
www.ettingerengineering.com

STRUCTURAL ENGINEER:
WSP CANTOR SEINUK STRUCTURAL ENGINEERS
228 East 45th Street, 3rd Floor, New York, NY 10017
Tel: (212) 487-5560 Fax: (646) 487-5501 www.wspgroup.com

GEOTECHNICAL ENGINEER:
RA CONSULTANTS LLC Geotechnical Engineering
47 Wilkins Drive, Dumont, NJ 07628
Tel: 201-374-1794 Fax: 201-374-1795

INTERIOR DESIGNER:
ALEXANDER COMPAGNO ARCHITECTURE + DESIGN
236 W. 26th Street Suite 803, New York, NY 10001
TEL: 646.638.9008 FAX: 646.638.9092

CLIENT:
PINK STONE CAPITAL GROUP
347 Fifth Avenue, Suite 1602, New York, NY 10016
Tel: (212) 686-5260 Fax: (212) 686-5515
www.pinkstonecapital.com

KARL FISCHER ARCHITECT
530 BROADWAY, 9th FLOOR, NEW YORK, NY 10012
TEL: (212) 219-9733 FAX: (212) 219-8980
1420 NOTRE-DAME WEST, MONTREAL, QC H3C 1K9
TEL: (514) 933-4137 FAX: (514) 933-0409
WEB SITE: WWW.KFARCHITECT.COM
E-MAIL: KARL@KFARCHITECT.COM

SEAL
REGISTERED ARCHITECT KARL FISCHER 021282 STATE OF NEW YORK

project title
RESIDENTIAL DEVELOPMENT
174 NASSAU STREET, BROOKLYN, NY 11201

drawing title
8TH FLOOR PLAN

dob no
NB #301914739

scale 3/16" = 1'-0"	project no. 11-65
date NOV. 2011	sheet no. ---- OF 98
drawn	drawing no. A-108.01
checked	

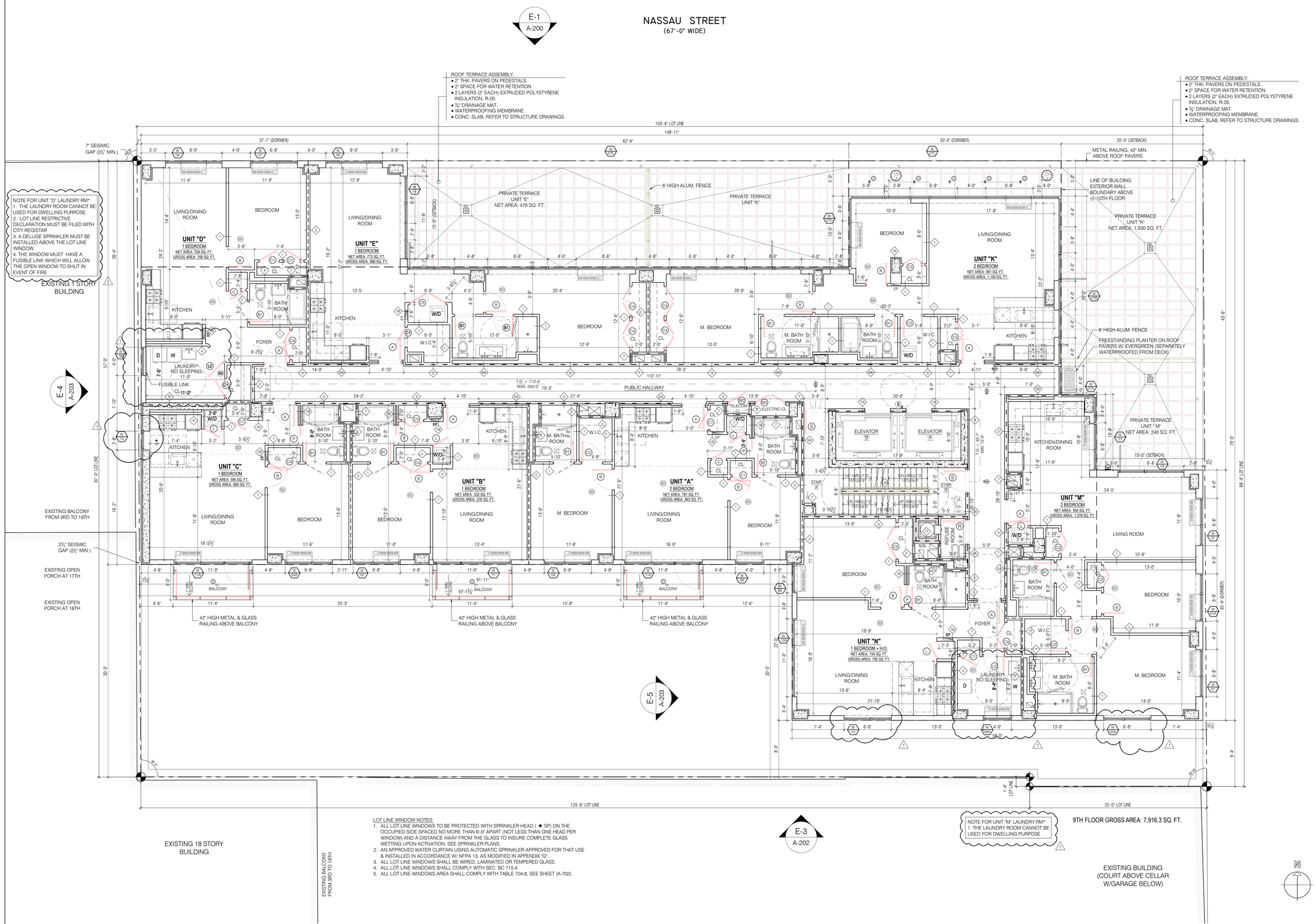

1 A-109.01 **9TH FLOOR PLAN**
3/16" = 1'-0"

KEY PLAN

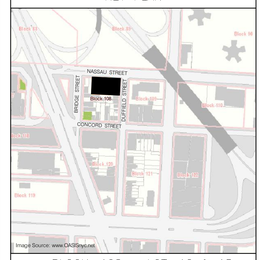

BLOCK: 108 LOT: 12 & 15

issue	rev	date	description
08		11/19/13	BUILDING BULLETIN #1
07	1	1/20/14	REVISED AND RE-SUBMITTED TO DOB
06		01/18/13	ISSUED FOR CONSTRUCTION
05		12/24/12	ISSUED TO DOB
04		12/14/12	100% CONSTRUCTION DOCUMENTS
03		11/09/12	REISSUED FOR RESUBMITTAL
02		08/31/12	ISSUED FOR BID
01		07/31/12	ISSUED TO DOB

ISSUES/REVISIONS

MEP ENGINEER:
ETTINGER ENGINEERING ASSOCIATES
505 EIGHTH AVENUE, 24TH FLOOR
NEW YORK, NY 10018
TEL: (212) 643-3604
FAX: (212) 643-3606
email: mail@ettingerengineering.com
www.ettingerengineering.com

STRUCTURAL ENGINEER:
WSP CANTOR SEINUK STRUCTURAL ENGINEERS
228 East 45th Street, 3rd Floor, New York, NY 10017
Tel: (212) 487-5560 Fax: (646) 487-5501 www.wspgroup.com

GEOTECHNICAL ENGINEER:
RA CONSULTANTS LLC Geotechnical Engineering
47 Wilknes Drive, Dumont, NJ 07628
Tel: 201-374-1794 Fax: 201-374-1795

INTERIOR DESIGNER:
ALEXANDER COMPAGNO ARCHITECTURE + DESIGN
138 W. 25th Street Suite 903, New York, NY 10001
TEL: 646.638.6008 FAX: 646.638.6052

CLIENT:
PINK STONE CAPITAL GROUP
347 Fifth Avenue, Suite 1602, New York, NY 10016
Tel: (212) 686-5260 Fax: (212) 686-5915
www.pinkstonecapital.com

KARL FISCHER ARCHITECT
530 BROADWAY, 9th FLOOR, NEW YORK, NY 10012
TEL: (212) 219-9733 FAX: (212) 219-8980
1420 NOTRE-DAME WEST, MONTREAL, QC H3C 1K9
TEL: (514) 933-4127 FAX: (514) 933-0409
WEB SITE: WWW.KFARCHITECT.COM
E-MAIL: KARL@KFARCHITECT.COM

SEAL
REGISTERED ARCHITECT KARL FISCHER 021282 STATE OF NEW YORK

project title
RESIDENTIAL DEVELOPMENT
174 NASSAU STREET, BROOKLYN, NY 11201

drawing title
9TH FLOOR PLAN

dob no.
NB #301914739

scale: 3/16" = 1'-0"	project no.: 11-65
date: NOV. 2011	sheet no.: ---- OF 98
drawn	drawing no.: A-109.01
checked	

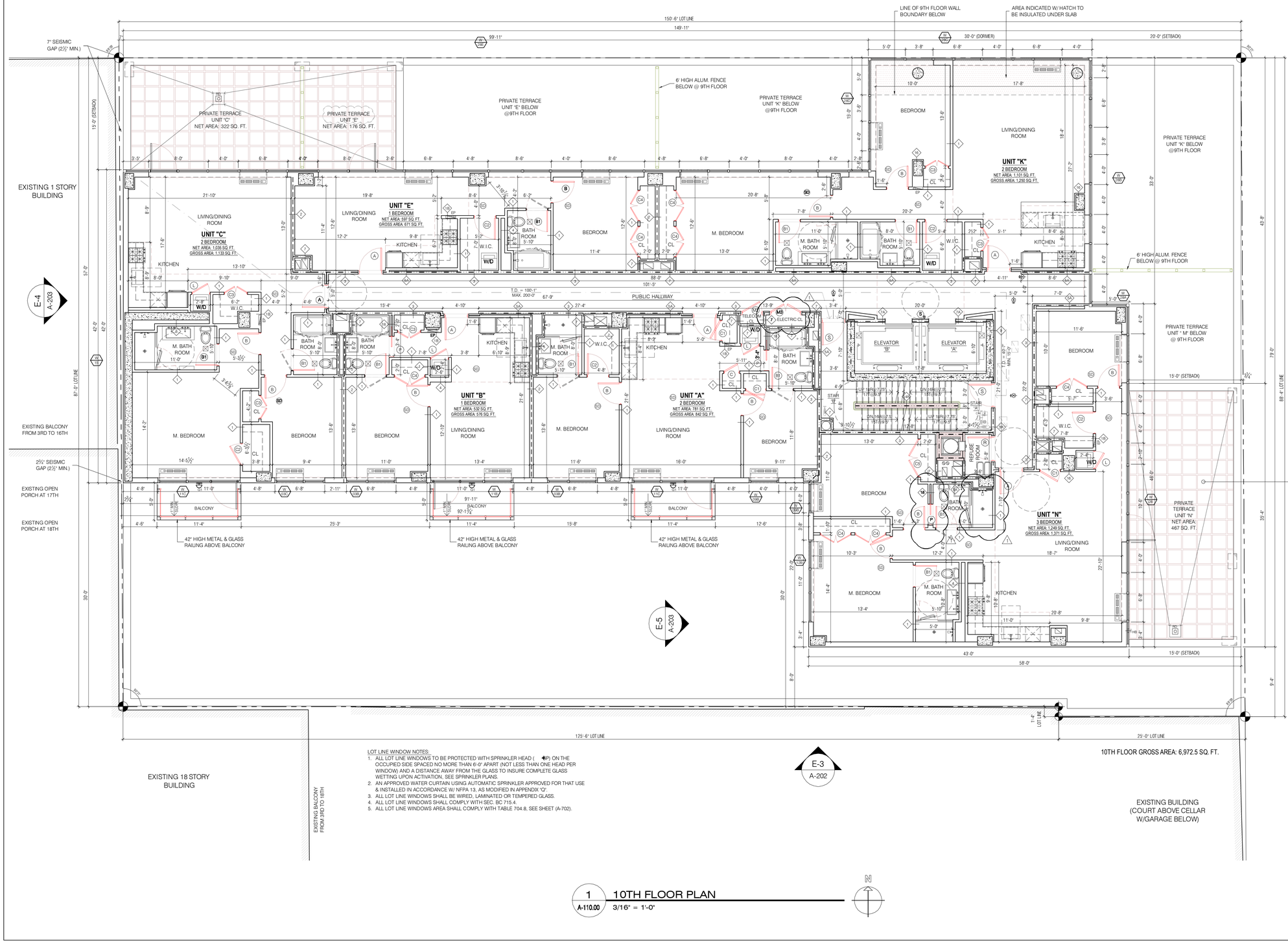

LOT LINE WINDOW NOTES:

1. ALL LOT LINE WINDOWS TO BE PROTECTED WITH SPRINKLER HEAD (◄SP) ON THE OCCUPIED SIDE SPACED NO MORE THAN 6'-0" APART (NOT LESS THAN ONE HEAD PER WINDOW) AND A DISTANCE AWAY FROM THE GLASS TO INSURE COMPLETE GLASS WETTING UPON ACTIVATION. SEE SPRINKLER PLANS.
2. AN APPROVED WATER CURTAIN USING AUTOMATIC SPRINKLER APPROVED FOR THAT USE & INSTALLED IN ACCORDANCE W/ NFPA 13, AS MODIFIED IN APPENDIX "O".
3. ALL LOT LINE WINDOWS SHALL BE WIRED, LAMINATED OR TEMPERED GLASS.
4. ALL LOT LINE WINDOWS SHALL COMPLY WITH SEC. BC 715.4.
5. ALL LOT LINE WINDOWS AREA SHALL COMPLY WITH TABLE 704.8, SEE SHEET (A-702).

1 / A-110.00 — 10TH FLOOR PLAN
3/16" = 1'-0"

KEY PLAN

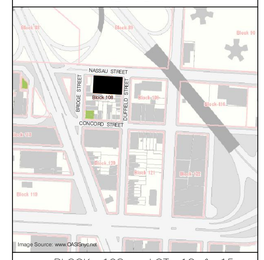

BLOCK: 108 LOT: 12 & 15

issue	rev	date	description
07	1	11/19/13	BUILDING BULLETIN #1
06		01/18/13	ISSUED FOR CONSTRUCTION
05		12/24/12	ISSUED TO DOB
04		12/14/12	100% CONSTRUCTION DOCUMENTS
03		11/09/12	REISSUED FOR RESUBMITTAL
02		08/31/12	ISSUED FOR BID
01		07/31/12	ISSUED TO DOB

ISSUES/REVISIONS

MEP ENGINEER:
ETTINGER ENGINEERING ASSOCIATES
545 EIGHTH AVENUE, 24TH FLOOR
NEW YORK, NY 10018
TEL: (212) 487-5500
FAX: (212) 643-3626
email: ea@ettingereng.com
www.ettingereng.com

STRUCTURAL ENGINEER:
WSP CANTOR SEINUK STRUCTURAL ENGINEERS
228 East 45th Street, 3rd Floor, New York, NY 10017
Tel: (212) 497-5500 Fax: (646) 497-3501 www.wspgroup.com

GEOTECHNICAL ENGINEER:
RA CONSULTANTS LLC
Geotechnical Engineering
47 Wilkes Drive, Dumont, NJ 07628
Tel: 201-374-1794 Fax: 201-374-1795

INTERIOR DESIGNER:
ALEXANDER COMPAGNO
ARCHITECTURE + DESIGN
236 W. 26th Street Suite 803, New York, NY 10001
TEL: 646.638.8038 FAX: 646.638.8082

CLIENT:
PINK STONE CAPITAL GROUP
347 Fifth Avenue, Suite 1602, New York, NY 10016
Tel: (212) 686-5260 Fax: (212) 686-5915
www.pinkstonecapital.com

KARL FISCHER ARCHITECT
OAQ, OAA, RAIC, AIA
530 BROADWAY, 9th FLOOR, NEW YORK, NY 10012
TEL: (212) 219-9733 FAX: (212) 219-8980
1420 NOTRE-DAME, WEST, MONTREAL, QC H3C 1K9
TEL: (514) 933-4137 FAX: (514) 933-0409
WEB SITE: WWW.KFARCHITECT.COM
E-MAIL: KARL@KFARCHITECT.COM

SEAL: REGISTERED ARCHITECT KARL FISCHER 021282 STATE OF NEW YORK

project title
RESIDENTIAL DEVELOPMENT
174 NASSAU STREET, BROOKLYN, NY 11201

drawing title
10TH FLOOR PLAN

dob no
NB #301914739

scale: 3/16" = 1'-0"	project no.: 11-65
date: NOV. 2011	sheet no.: ---- OF 98
drawn	drawing no.: A-110.00
checked	

NASSAU STREET
(67'-0" WIDE)

DUFFIELD STREET
(60'-0" WIDE)

150'-6" LOT LINE
149'-11"
99'-11"
30'-0"
20'-0" (SETBACK)
15'-0" (SETBACK)
87'-0" LOT LINE
88'-4" LOT LINE
125'-6" LOT LINE
25'-0" LOT LINE
1'-4" LOT LINE
7" SEISMIC GAP (2½" MIN.)
2½" SEISMIC GAP (2½" MIN.)

PRIVATE TERRACE UNIT 'C' BELOW @ 10TH FLOOR
PRIVATE TERRACE UNIT 'D' BELOW @ 10TH FLOOR
PRIVATE TERRACE UNIT 'E' BELOW @9TH FLOOR
PRIVATE TERRACE UNIT 'K' BELOW @9TH FLOOR
PRIVATE TERRACE UNIT 'K' BELOW @9TH FLOOR
PRIVATE TERRACE UNIT ' M' BELOW @ 9TH FLOOR

BUILT-IN CONCRETE PLANTERS TYPE A: 6'X6'. PROVIDE PROPER DRAINAGE & IRRIGATION FOR PLANTINGS. SEE DETAIL ##/ID-###.

POLES FOR TRIANGULAR SHADE SAILS- BASE OF POLES TO BE SECURED TO CONCRETE SLAB -SEE INTERIOR DESIGN DRAWING

ROOF TERRACE ASSEMBLY:
- 2" THK. PAVERS ON PEDESTALS.
- 2" SPACE FOR WATER RETENTION.
- 2 LAYERS (2" EACH) EXTRUDED POLYSTYRENE INSULATION, R-20.
- ½" DRAINAGE MAT.
- WATERPROOFING MEMBRANE.
- CONC. SLAB, REFER TO STRUCTURE DRAWINGS.

EXISTING 1 STORY BUILDING

MAIN ROOF
GROSS AREA: 6,972.5 SQ. FT.

SOLID GROUT CMU WALL WITH S.G. CMU NIB WALL EXTENSION TO FASTEN BENCH SECTIONS TO ALUMINUM CLIPS.

40" HIGH CONC. PLANTERS

WATER FEATURE @ ROOF LEVEL

PLATFORM AT 20' ABOVE ROOF LEVEL

ACCESSORY OUTDOOR RECREATION SPACE
TOTAL NET AREA: 1,384 SQ. FT.
UG-2 OG (R-2)
IN CONJUNCTION W/ RESIDENTIAL USE
OCCUPANTS NO. (70)

ELEVATOR CONTROL ROOM ACCESS W/ SHIP LADDER

ROOFTOP ELEVATOR VESTIBULE

MECHANICAL EQUIPMENT SCREEN ENCLOSURE

ELEVATOR 'O'
ELEVATOR 'A'
PUMP 7'-6"
STAIR 'A'
STAIR 'O'
DN 18R@7.75" 17T@8.5"

LINE OF FLOOR SLAB ABOVE AT ELEVATOR CONTROL ROOM

SCUPPER W/ 4'Ø LEADER & SPLASH BLOCK

GAS BBQ

LINE OF DUNNAGE ABOVE

VERTICAL SHIPS LADDER

PRIVATE TERRACE UNIT 'N' BELOW @ 10TH FLOOR

FREESTANDING PLANTERS

EXISTING BALCONY FROM 3RD TO 16TH

EXISTING OPEN PORCH AT 17TH

EXISTING OPEN PORCH AT 18TH

BALCONY BELOW

CMU PARAPET W/ STONE COPING, 42" MIN. ABOVE ROOF PAVERS

BUILT-IN CONCRETE PLANTERS TYPE B: 6' x 5'-6" VIF. WITH 18" WIDE FLAT PRECAST CONCRETE CAP PIECE. MITER CORNERS. PROVIDE PROPER DRAINAGE & IRRIGATION FOR PLANTINGS.

SUNKEN PLANTER BED FOR LOW PLANTINGS. PLANTING BED FLUSH WITH T.O. BUILT-UP TOPPING SLAB. SEE DETAIL ##/ID-###.

POLE FOR TRIANGULAR SHADE SAILS- BASE OF POLE TO BE SECURED TO CONCRETE SLAB -SEE INTERIOR DESIGN DRAWING

EXISTING 18 STORY BUILDING

EXISTING BALCONY FROM 3RD TO 18TH

NOTE:
ROOF REFLECTANCE TO MEET REQUIREMENTS OUTLINED IN SECTION BC 1504 PERFORMANCE REQUIREMENTS AS FOLLOWS:

1504.8 REFLECTANCE. ROOF COVERINGS ON ROOFS OR SETBACKS WITH SLOPE LESS THAN THREE UNITS VERTICAL IN 12 UNITS HORIZONTAL (25 PERCENT) SHALL BE WHITE IN COLOR OR ENERGY STAR RATED AS HIGHLY REFLECTIVE FOR AT LEAST 75 PERCENT OF THE AREA OF THE ROOF OR SETBACK SURFACE.
EXCEPTIONS:
1. TERRACES ON SETBACKS COMPRISING LESS THAN 25 PERCENT OF THE AREA OF THE LARGEST FLOOR PLATE IN THE BUILDING.
2. GREEN ROOFS IN COMPLIANCE WITH SECTION 1507.16 SHALL BE PERMITTED TO COMPRISE PART OR ALL OF THE 75 PERCENT REQUIRED AREA COVERAGE.
3. ROOFS USED AS OUTDOOR RECREATION SPACE BY THE OCCUPANTS OF THE BUILDING SHALL BE PERMITTED TO BE EITHER LANDSCAPED OR COVERED WITH A WALKING SURFACE OR OTHER PROTECTIVE SURFACE WITH AN ALBEDO OF 30 PERCENT OR GREATER.

BULKHEAD GROSS AREA: 479.4 SQ. FT.

Bulkhead Area = 6.9% of Main Roof Gross Area
Calculation:
479.4 SF bulkhead gross area / 6,972.5 SF main roof gross area = .068756 ≈ 6.9%

EXISTING BUILDING (COURT ABOVE CELLAR W/GARAGE BELOW)

1 A-111.02 ROOF & BULKHEAD PLAN
3/16" = 1'-0"

KEY PLAN

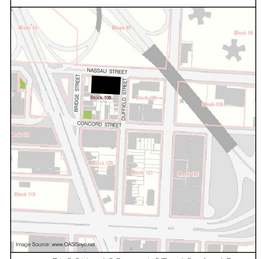

BLOCK: 108 LOT: 12 & 15

issue	rev	date	description
09	2	1/20/14	REVISED AND RE-SUBMITTED TO DOB
08		11/19/13	BUILDING BULLETIN #1
07	1	9/3/13	REVISED AND RE-SUBMITTED TO DOB
06		01/18/13	ISSUED FOR CONSTRUCTION
05		12/24/12	ISSUED TO DOB
04		12/14/12	100% CONSTRUCTION DOCUMENTS
03		11/09/12	REISSUED FOR RESUBMITTAL
02		08/31/12	ISSUED FOR BID
01		07/31/12	ISSUED TO DOB

ISSUES/REVISIONS

MEP ENGINEER:
ETTINGER ENGINEERING ASSOCIATES
505 EIGHTH AVENUE, 24TH FLOOR
NEW YORK, NY 10018
TEL: (212) 643-1644
FAX: (212) 643-3606
email: ese@ettingerengineering.com
www.ettingerengineering.com

STRUCTURAL ENGINEER:
WSP CANTOR SEINUK
STRUCTURAL ENGINEERS
228 East 45th Street, 3rd Floor, New York, NY 10017
Tel: (212) 487-5560 Fax: (646) 487-5501 www.wspgroup.com

GEOTECHNICAL ENGINEER:
RA CONSULTANTS LLC
Geotechnical Engineering
47 Wilkes Drive, Dumont, NJ 07628
Tel: 201-374-1794 Fax: 201-374-1795

INTERIOR DESIGNER:
ALEXANDER COMPAGNO
ARCHITECTURE + DESIGN
138 W. 25th Street Suite 902, New York, NY 10001
TEL: 646.638.6008 FAX: 646.638.6052

CLIENT:
PINK STONE CAPITAL GROUP
347 Fifth Avenue, Suite 1602, New York, NY 10016
Tel: (212) 686-5260 Fax: (212) 686-5915
www.pinkstonecapital.com

KARL FISCHER ARCHITECT
530 BROADWAY, 8th FLOOR, NEW YORK, NY 10012
TEL: (212) 219-9733 FAX: (212) 219-8980
1420 NOTRE-DAME WEST, MONTREAL, QC H3C 1K9
TEL: (514) 933-4127 FAX: (514) 933-0409
WEB SITE: WWW.KFARCHITECT.COM
E-MAIL: KARL@KFARCHITECT.COM

SEAL
REGISTERED ARCHITECT KARL FISCHER 021282 STATE OF NEW YORK

project title
RESIDENTIAL DEVELOPMENT
174 NASSAU STREET, BROOKLYN, NY 11201

drawing title
ROOF & BULKHEAD PLAN

dob no
NB #301914739

scale: 3/16" = 1'-0"	project no.: 11-65
date: NOV. 2011	sheet no.: ---- OF 98
drawn	drawing no.: A-111.02
checked	

ET

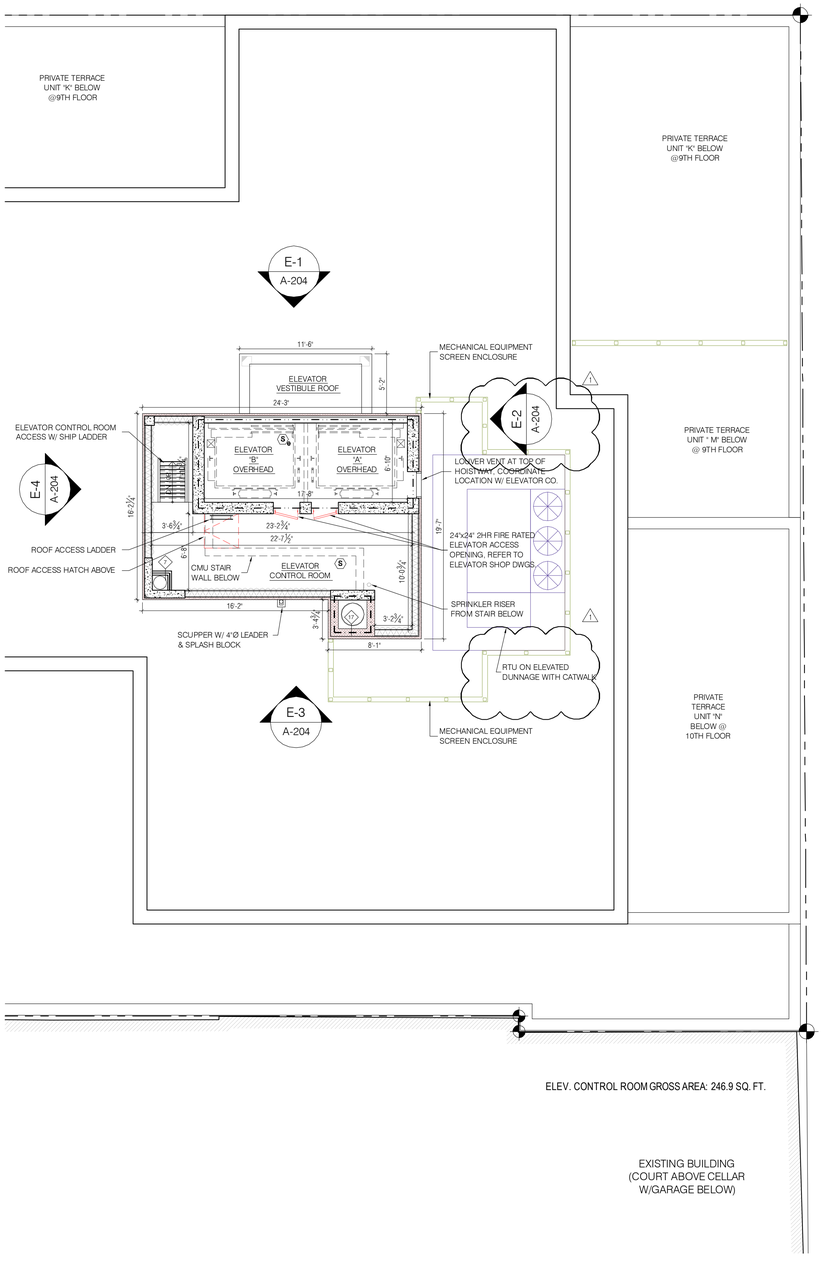

1 ELEVATOR CONTROL ROOM PLAN
A-112.00 3/16" = 1'-0"

EET

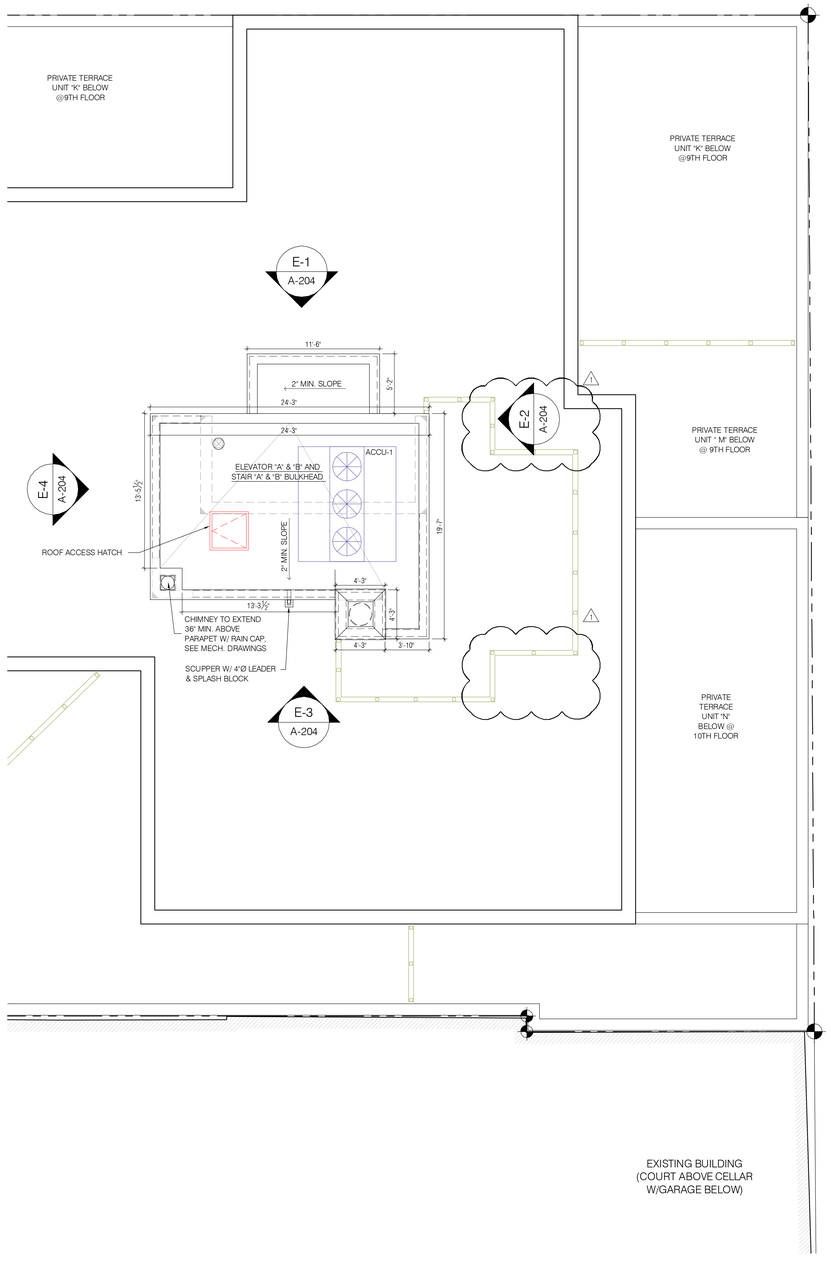

2 BULKHEAD ROOF PLAN
A-112.00 3/16" = 1'-0"

KEY PLAN

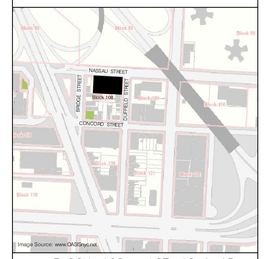

BLOCK: 108 LOT: 12 & 15

issue	rev	date	description
07	1	11/19/13	BUILDING BULLETIN #1
06		01/18/13	ISSUED FOR CONSTRUCTION
05		12/24/12	ISSUED TO DOB
04		12/14/12	100% CONSTRUCTION DOCUMENTS
03		11/09/12	REISSUED FOR RESUBMITTAL
02		08/31/12	ISSUED FOR BID
01		07/31/12	ISSUED TO DOB

ISSUES/REVISIONS

MEP ENGINEER:
ETTINGER ENGINEERING ASSOCIATES
505 EIGHTH AVENUE, 24TH FLOOR
NEW YORK, NY 10018
TEL: (212) 643-2626
FAX: (212) 643-2636
email: ava@ettingerengineering.com
www.ettingerengineering.com

STRUCTURAL ENGINEER:
WSP CANTOR SEINUK
STRUCTURAL ENGINEERS
228 East 45th Street, 3rd Floor, New York, NY 10017
Tel: (212) 487-5560 Fax: (646) 487-5501 www.wspgroup.com

GEOTECHNICAL ENGINEER:
RA CONSULTANTS LLC
Geotechnical Engineering
47 Wilkes Drive, Dumont, NJ 07628
Tel: 201-374-1794 Fax: 201-374-1795

INTERIOR DESIGNER:
ALEXANDER COMPAGNO
ARCHITECTURE + DESIGN
236 W. 26th Street Suite 803, New York, NY 10001
TEL: 646.688.8008 FAX: 646.6884092

CLIENT:
PINK STONE CAPITAL GROUP
347 Fifth Avenue, Suite 1602, New York, NY 10016
Tel: (212)-686-5260 Fax (212)686-5915
www.pinkstonecapital.com

KARL FISCHER ARCHITECT
OAQ CAA RAIC AIA
530 BROADWAY, 9th FLOOR, NEW YORK, NY 10012
TEL: (212) 219-9733 FAX: (212) 219-8980
1420 NOTRE-DAME WEST, MONTREAL, QC H3C 1K9
TEL: (514) 933-4127 FAX: (514) 933-0409
WEB SITE: WWW.KFARCHITECT.COM
E-MAIL: KARL@KFARCHITECT.COM

SEAL: REGISTERED ARCHITECT KARL FISCHER 021282 STATE OF NEW YORK

project title
RESIDENTIAL DEVELOPMENT
174 NASSAU STREET, BROOKLYN, NY 11201

drawing title
ELEVATOR CONTROL ROOM PLAN
BULKHEAD ROOF PLAN

dob no
NB #301914739

scale 3/16" = 1'-0"	project no. 11-65
date NOV. 2011	sheet no. ---- OF 98
drawn	drawing no. A-112.00
checked	

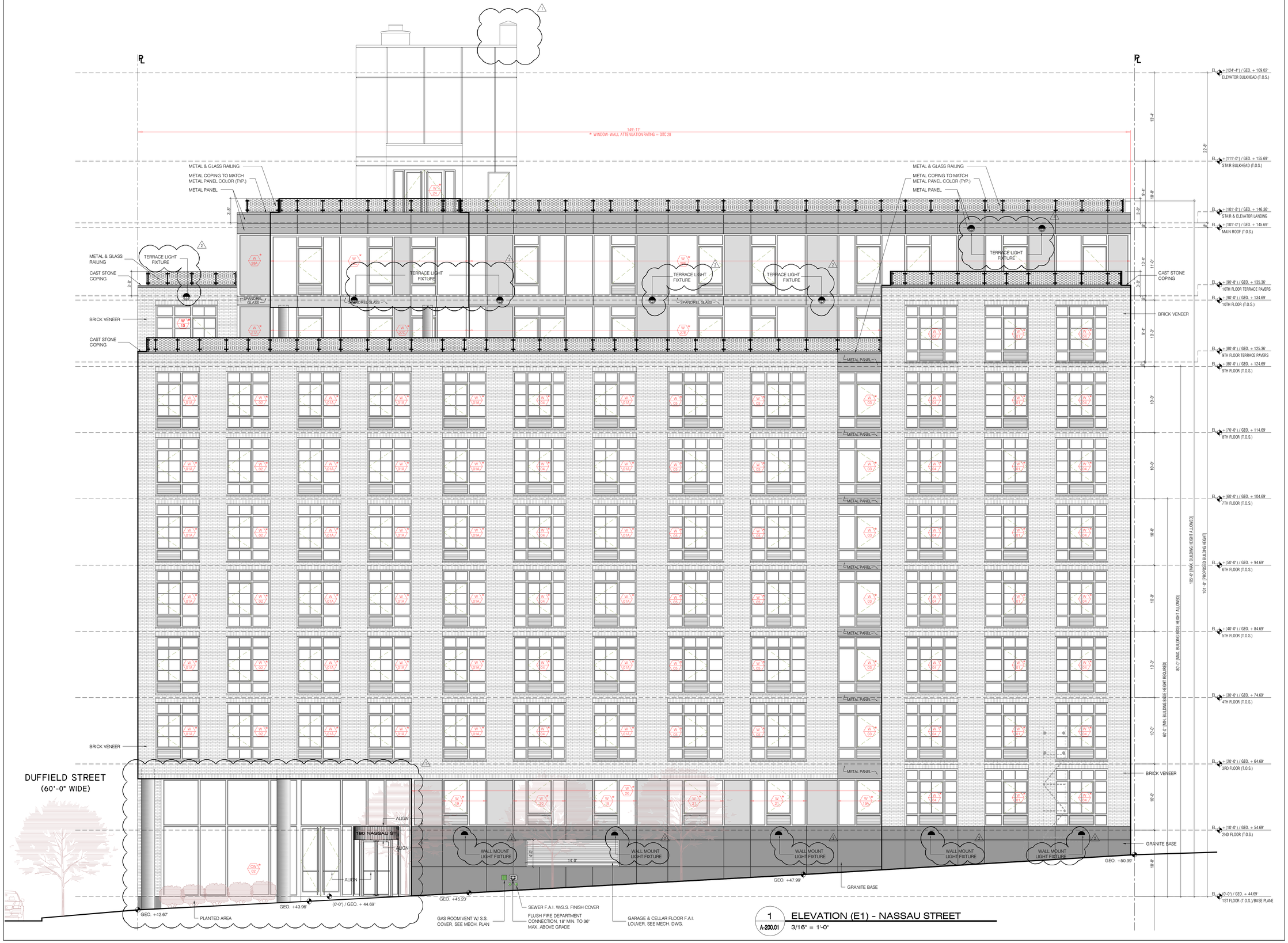

1 A-200.01 ELEVATION (E1) - NASSAU STREET

3/16" = 1'-0"

KEY PLAN

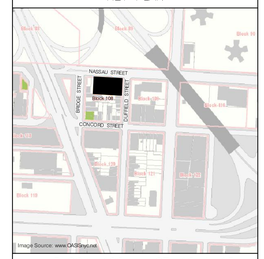

BLOCK: 108 LOT: 12 & 15

issue	rev	date	description
8	2	11/19/13	BUILDING BULLETIN #1
7	1	9/3/13	REVISED AND RE-SUBMITTED TO DOB
6		01/18/13	ISSUED FOR CONSTRUCTION
5		12/24/12	ISSUED TO DOB
4		12/14/12	100% CONSTRUCTION DOCUMENTS
3		11/09/12	REISSUED FOR RESUBMITTAL
2		08/31/12	ISSUED FOR BID
1		07/31/12	ISSUED TO DOB

ISSUES/REVISIONS

MEP ENGINEER:
ETTINGER ENGINEERING ASSOCIATES
505 EIGHTH AVENUE, 24TH FLOOR
NEW YORK, NY 10018
TEL: (212) 244-2400
FAX: (212) 643-1636
email: ae@ettingereng.com
www.ettingereng.com

STRUCTURAL ENGINEER:
WSP CANTOR SEINUK STRUCTURAL ENGINEERS
228 East 45th Street, 3rd Floor, New York, NY 10017
Tel: (212) 687-5599 Fax: (646) 487-5501 www.wspgroup.com

GEOTECHNICAL ENGINEER:
RA CONSULTANTS LLC
Geotechnical Engineering
47 Wilkes Drive, Dumont, NJ 07628
Tel: 201-374-1794 Fax: 201-374-1795

INTERIOR DESIGNER:
ALEXANDER COMPAGNO
ARCHITECTURE + DESIGN
236 W. 26th Street Suite 805, New York, NY 10001
TEL: 646.658.9098 FAX: 646.6586582

CLIENT:
PINK STONE CAPITAL GROUP
347 Fifth Avenue, Suite 1602, New York, NY 10016
Tel: (212) 686-5260
Fax: (212)686-5915
www.pinkstonecapital.com

KARL FISCHER ARCHITECT
OAQ OAA RAIC AIA
530 BROADWAY, 9th FLOOR, NEW YORK, NY 10012
TEL: (212) 219-9733 FAX: (212) 219-8880
1420 NOTRE-DAME WEST, MONTREAL, QC H3C 1K9
TEL: (514) 933-4137 FAX: (514) 933-0409
WEB SITE: WWW.KFARCHITECT.COM
E-MAIL: KARL@KFARCHITECT.COM

SEAL

project title
RESIDENTIAL DEVELOPMENT
174 NASSAU STREET, BROOKLYN, NY 11201

drawing title
ELEVATION (E1) - NASSAU STREET

dob no
NB #301914739

scale: 3/16" = 1'-0"	project no.: 11-65
date: NOV. 2011	sheet no.: ---- OF 98
drawn	drawing no.: A-200.01
checked	

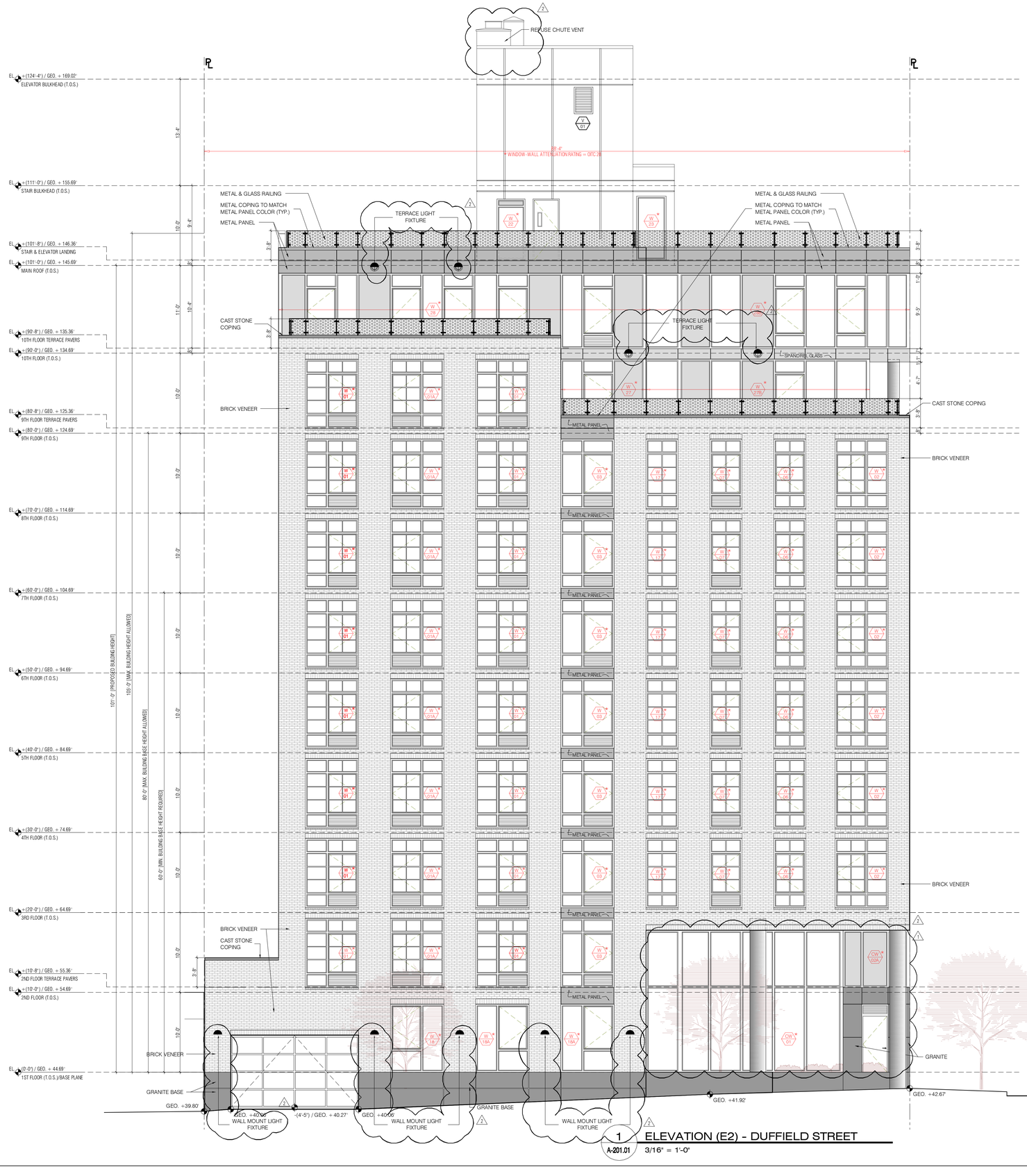

1 ELEVATION (E2) - DUFFIELD STREET
A-201.01 3/16" = 1'-0"

KEY PLAN

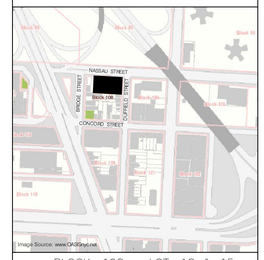

BLOCK: 108 LOT: 12 & 15

issue	rev	date	description
8	2	11/19/13	BUILDING BULLETIN #1
7	1	9/3/13	REVISED AND RE-SUBMITTED TO DOB
6		01/18/13	ISSUED FOR CONSTRUCTION
5		12/24/12	ISSUED TO DOB
4		12/14/12	100% CONSTRUCTION DOCUMENTS
3		11/09/12	REISSUED FOR RESUBMITTAL
2		08/31/12	ISSUED FOR BID
1		07/31/12	ISSUED TO DOB

ISSUES/REVISIONS

MEP ENGINEER:
ETTINGER ENGINEERING ASSOCIATES
305 SEVENTH AVENUE, 24TH FLOOR
NEW YORK, NY 10018
TEL: (212) 244-2410
FAX: (212) 643-1806
email: ee@ettingerengineering.com
www.ettingerengineering.com

STRUCTURAL ENGINEER:
WSP CANTOR SEINUK STRUCTURAL ENGINEERS
228 East 45th Street, 3rd Floor, New York, NY 10017
Tel: (212) 487-5560 Fax: (646) 487-5501 www.wspgroup.com

GEOTECHNICAL ENGINEER:
RA CONSULTANTS LLC
Geotechnical Engineering
47 Wilkes Drive, Dumont, NJ 07628
Tel: 201-374-1794 Fax: 201-374-1795

INTERIOR DESIGNER:
ALEXANDER COMPAGNO
ARCHITECTURE • DESIGN
276 W. 25th Street Suite 803 New York, NY 10001
TEL: 646-688-3008 FAX: 646-688-3092

CLIENT:
PINK STONE CAPITAL GROUP
347 Fifth Avenue, Suite 1602, New York, NY 10016
Tel: (212) 686-5260 Fax: (212) 686-5915
www.pinkstonecapital.com

KARL FISCHER ARCHITECT
OAQ OAA RAIC AIA
530 BROADWAY, 8th FLOOR, NEW YORK, NY 10012
TEL: (212) 219-9733 FAX: (212) 219-8980
1420 NOTRE-DAME WEST, MONTREAL, QC H3C 1K9
TEL: (514) 933-4137 FAX: (514) 933-0409
WEB SITE: WWW.KFARCHITECT.COM
E-MAIL: KARL@KFARCHITECT.COM

SEAL

project title
RESIDENTIAL DEVELOPMENT
174 NASSAU STREET, BROOKLYN, NY 11201

drawing title
ELEVATION (E2) - DUFFIELD STREET

dob no
NB #301914739

scale 3/16" = 1'-0"	project no. 11-65
date NOV. 2011	sheet no. ---- OF 98
drawn	drawing no. A-201.01
checked	

1 ELEVATION (E3)
A-202.01 3/16" = 1'-0"

KEY PLAN

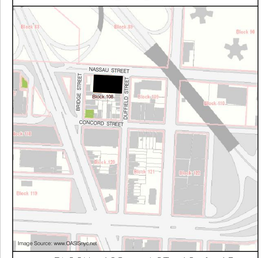

BLOCK: 108 LOT: 12 & 15

issue	rev	date	description
8		11/19/13	BUILDING BULLETIN #1
7	1	1/20/14	REVISED AND RE-SUBMITTED TO DOB
6		01/18/13	ISSUED FOR CONSTRUCTION
5		12/24/12	ISSUED TO DOB
4		12/14/12	100% CONSTRUCTION DOCUMENTS
3		11/09/12	REISSUED FOR RESUBMITTAL
2		08/31/12	ISSUED FOR BID
1		07/31/12	ISSUED TO DOB

ISSUES/REVISIONS

MEP ENGINEER:
ETTINGER ENGINEERING ASSOCIATES
505 EIGHTH AVENUE, 24TH FLOOR
NEW YORK, NY 10018
TEL: (212) 244-2410
FAX: (212) 643-1606
email: ese@ettingerengineering.com
www.ettingerengineering.com

STRUCTURAL ENGINEER:
WSP CANTOR SEINUK
STRUCTURAL ENGINEERS
228 East 45th Street, 3rd Floor, New York, NY 10017
Tel: (212) 487-5560 Fax: (646) 487-5501 www.wspgroup.com

GEOTECHNICAL ENGINEER:
RA CONSULTANTS LLC
Geotechnical Engineering
47 Wilknes Drive, Dumont, NJ 07628
Tel: 201-374-1794 Fax: 201-374-1795

INTERIOR DESIGNER:
ALEXANDER COMPAGNO
ARCHITECTURE + DESIGN
236 W. 26th Street Suite 802, New York, NY 10001
TEL: 646.638.0008 FAX: 646.638.9352

CLIENT:
PINK STONE CAPITAL GROUP
347 Fifth Avenue, Suite 1602, New York, NY 10016
Tel: (212) 686-5260 Fax: (212) 686-5915
www.pinkstonecapital.com

KARL FISCHER ARCHITECT
530 BROADWAY, 9th FLOOR, NEW YORK, NY 10012
TEL: (212) 219-9733 FAX: (212) 219-8980
1420 NOTRE-DAME WEST, MONTREAL, QC H3C 1K9
TEL: (514) 933-4137 FAX: (514) 933-0409
WEB SITE: WWW.KFARCHITECT.COM
E-MAIL: KARL@KFARCHITECT.COM

SEAL
REGISTERED ARCHITECT KARL FISCHER 021282 STATE OF NEW YORK

project title
RESIDENTIAL DEVELOPMENT
174 NASSAU STREET, BROOKLYN, NY 11201

drawing title
ELEVATION (E3)

dob no
NB #301914739

scale 3/16" = 1'-0"	project no. 11-65
date NOV. 2011	sheet no. ---- OF 98
drawn	drawing no. A-202.01
checked	

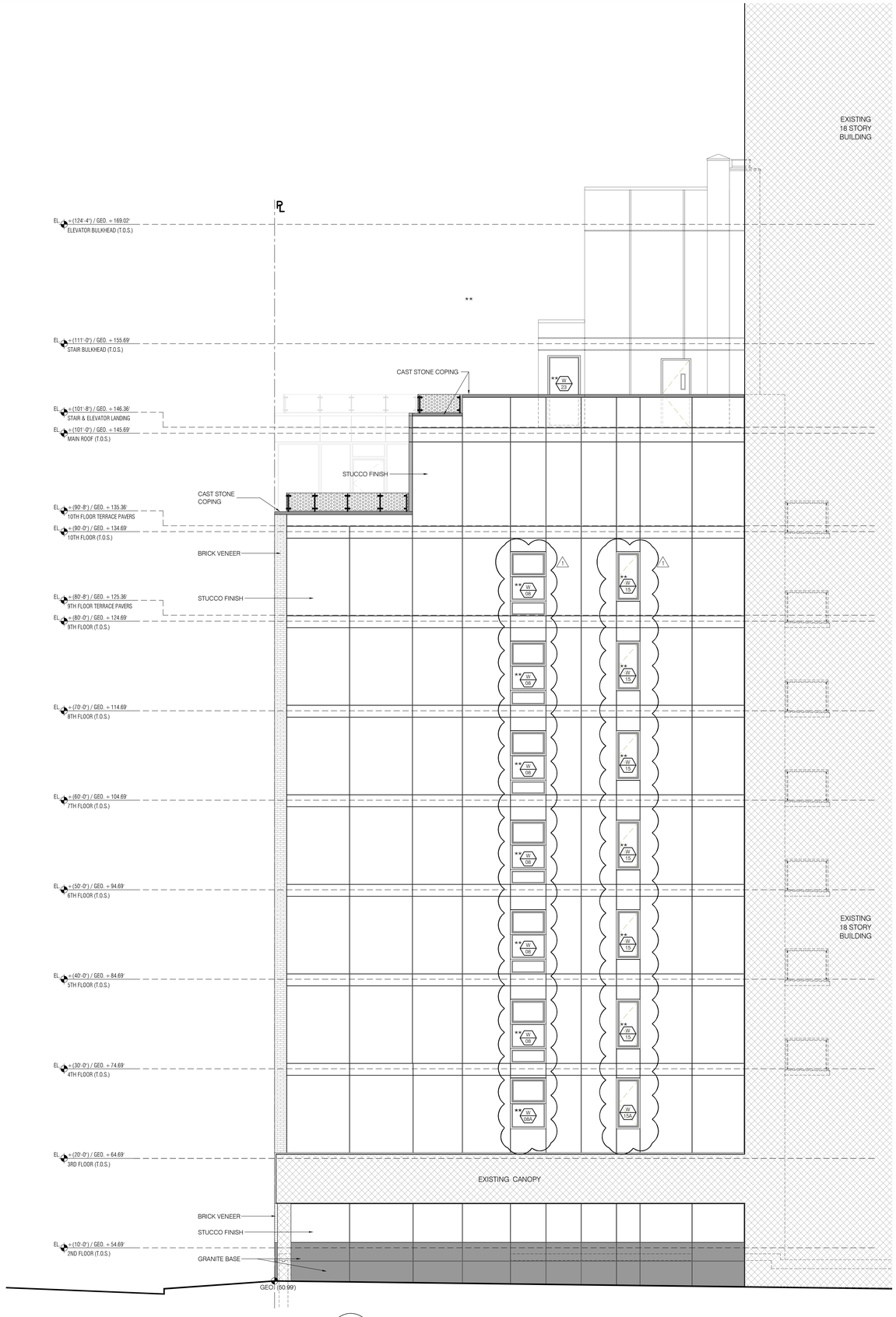

1 ELEVATION (E4)
A-203.01 3/16" = 1'-0"

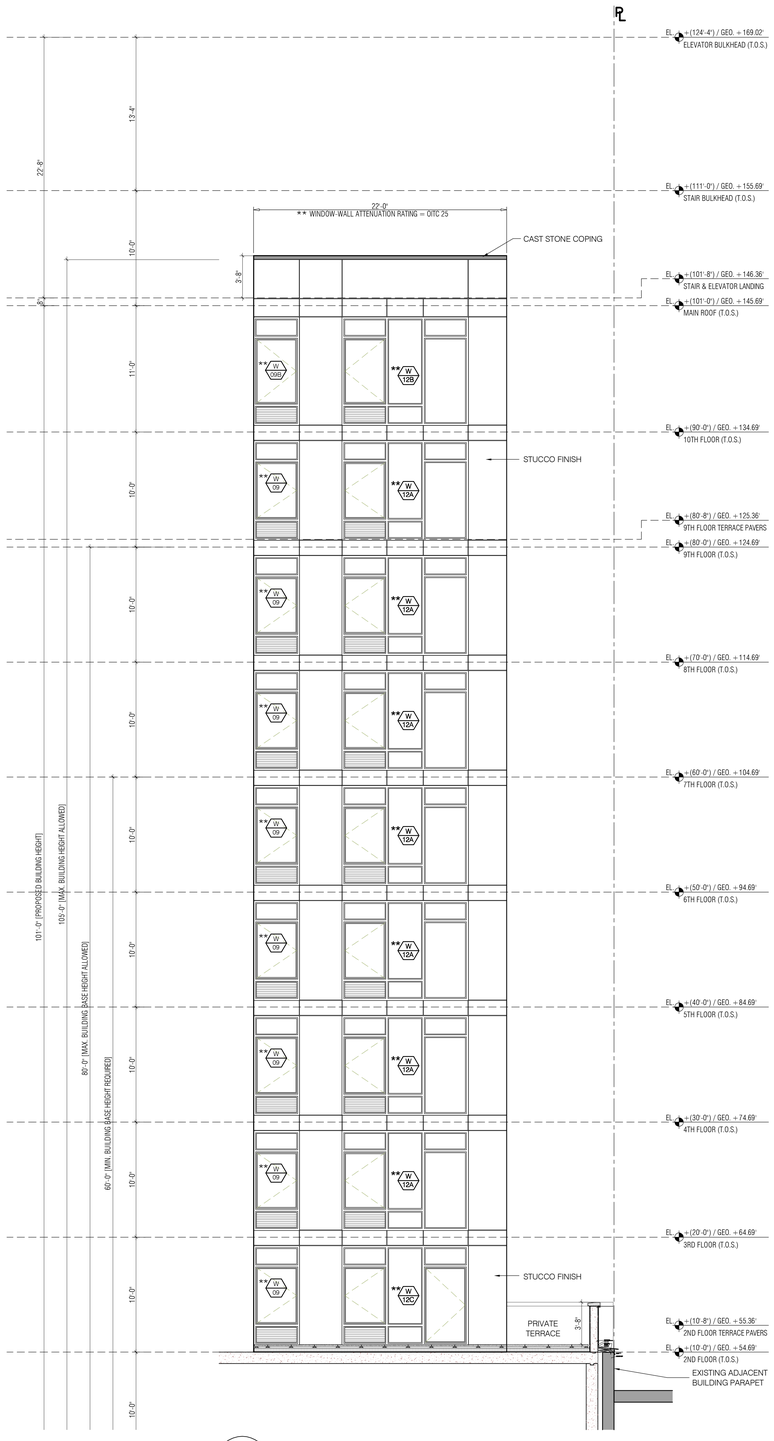

1 ELEVATION (E5)
A-203.01 3/16" = 1'-0"

KEY PLAN

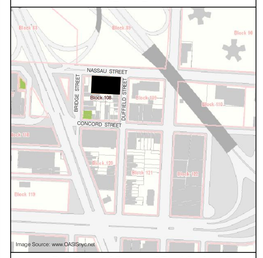

BLOCK: 108 LOT: 12 & 15

issue	rev	date	description
8		11/19/13	BUILDING BULLETIN #1
7	1	1/20/14	REVISED AND RE-SUBMITTED TO DOB
6		01/18/13	ISSUED FOR CONSTRUCTION
5		12/24/12	ISSUED TO DOB
4		12/14/12	100% CONSTRUCTION DOCUMENTS
3		11/09/12	REISSUED FOR RESUBMITTAL
2		08/31/12	ISSUED FOR BID
1		07/31/12	ISSUED TO DOB

ISSUES/REVISIONS

MEP ENGINEER:
ETTINGER ENGINEERING ASSOCIATES
505 EIGHTH AVENUE, 24TH FLOOR
NEW YORK, NY 10018
TEL: (212) 244-2410
FAX: (212) 643-3606
email: mail@ettingerengineering.com
www.ettingerengineering.com

STRUCTURAL ENGINEER:
WSP CANTOR SEINUK
STRUCTURAL ENGINEERS
228 East 45th Street, 3rd Floor, New York, NY 10017
Tel: (212) 497-5560 Fax: (646) 497-5501 www.wspgroup.com

GEOTECHNICAL ENGINEER:
RA CONSULTANTS LLC
Geotechnical Engineering
47 Wilknes Drive, Dumont, NJ 07628
Tel: 201-374-1794 Fax: 201-374-1795

INTERIOR DESIGNER:
ALEXANDER COMPAGNO
ARCHITECTURE + DESIGN
230 W. 39th Street Suite 609, New York, NY 10001
TEL. 646.638.3068 FAX. 646.638.3052

CLIENT:
PINK STONE CAPITAL GROUP
347 Fifth Avenue, Suite 1602, New York, NY 10016
Tel: (212) 686-5260 Fax: (212) 686-5915
www.pinkstonecapital.com

KARL FISCHER ARCHITECT
OPQ QAA RAIC MA
530 BROADWAY, 9th FLOOR, NEW YORK, NY 10012
TEL: (212) 219-9733 FAX: (212) 219-8980
1420 NOTRE-DAME WEST, MONTREAL, QC H3C 1K9
TEL: (514) 933-4137 FAX: (514) 933-0409
WEB SITE: WWW.KFARCHITECT.COM
E-MAIL: KARL@KFARCHITECT.COM

SEAL
REGISTERED ARCHITECT
KARL FISCHER
021252
STATE OF NEW YORK

project title
RESIDENTIAL DEVELOPMENT
174 NASSAU STREET, BROOKLYN, NY 11201

drawing title
ELEVATION (E4) & (E5)

dob no
NB #301914739

scale: 3/16" = 1'-0"	project no.: 11-65
date: NOV. 2011	sheet no.: ---- OF 98
drawn	drawing no.: A-203.01
checked	

1 BULKHEAD ELEVATION (E1)
A-204.00 1/4" = 1'-0"

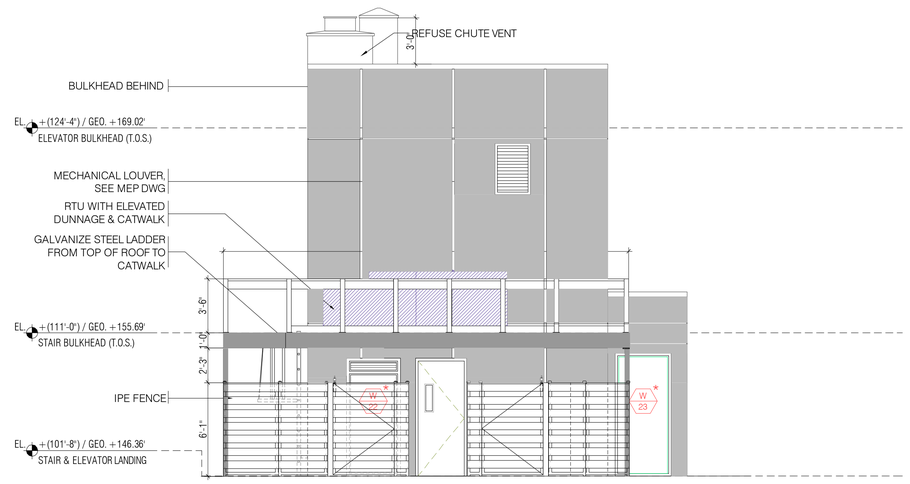

2 BULKHEAD ELEVATION (E2)
A-204.00 1/4" = 1'-0"

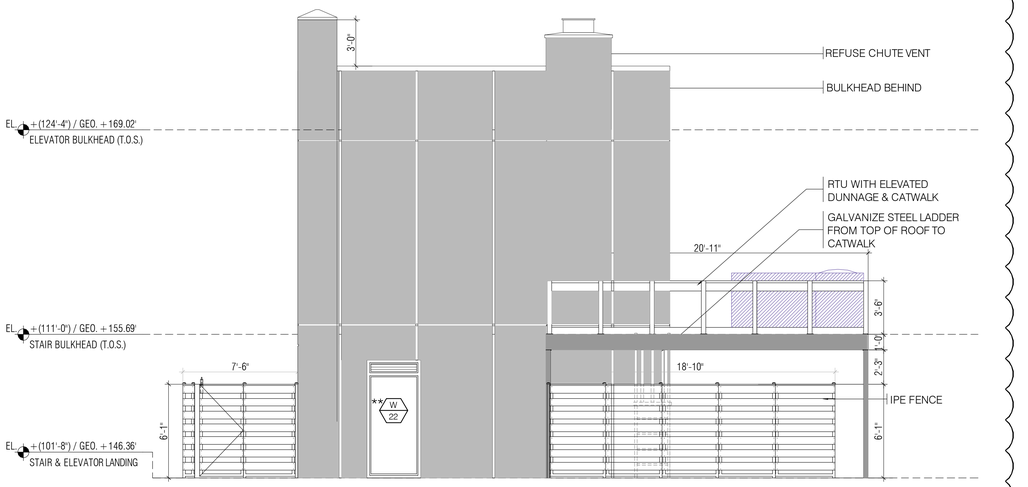

3 BULKHEAD ELEVATION (E3)
A-204.00 1/4" = 1'-0"

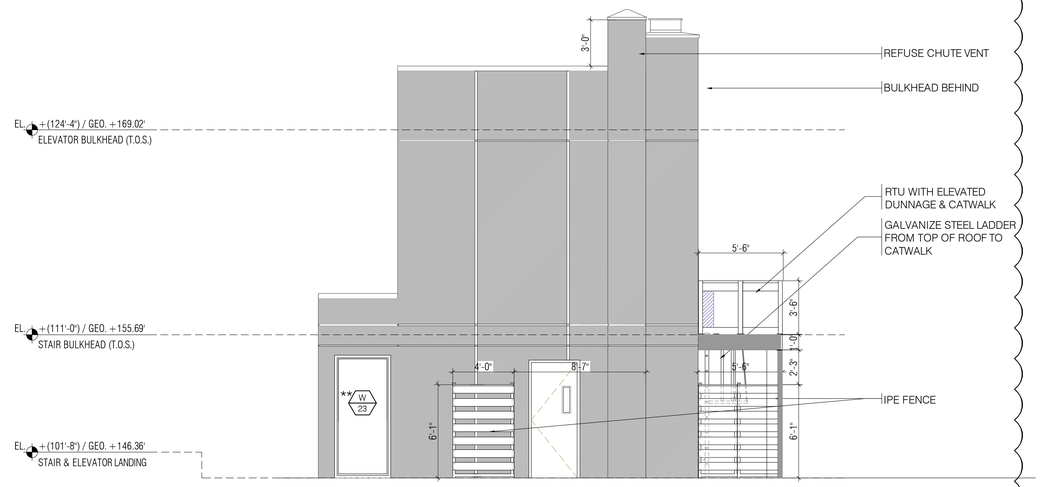

4 BULKHEAD ELEVATION (E4)
A-204.00 1/4" = 1'-0"

KEY PLAN

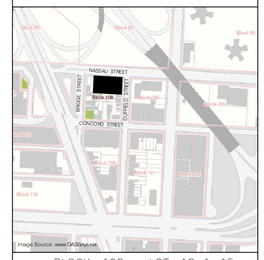

BLOCK: 108 LOT: 12 & 15

issue	rev	date	description
07	1	11/19/13	BUILDING BULLETIN #1
06		01/18/13	ISSUED FOR CONSTRUCTION
05		12/24/12	ISSUED TO DOB
04		12/14/12	100% CONSTRUCTION DOCUMENTS
03		11/09/12	REISSUED FOR RESUBMITTAL
02		08/31/12	ISSUED FOR BID
01		07/31/12	ISSUED TO DOB

ISSUES/REVISIONS

MEP ENGINEER:
ETTINGER ENGINEERING ASSOCIATES
500 FIFTH AVENUE, 34TH FLOOR
NEW YORK, NY 10018
TEL: (212) 643-0400
FAX: (212) 643-0606
email: ee@ettingereng.com
www.ettingereng.com

STRUCTURAL ENGINEER:
WSP CANTOR SEINUK STRUCTURAL ENGINEERS
228 East 45th Street, 3rd Floor, New York, NY 10017
Tel: (212) 487-5560 Fax: (646) 487-5501 www.wspgroup.com

GEOTECHNICAL ENGINEER:
RA CONSULTANTS LLC Geotechnical Engineering
47 Wilkes Drive, Dumont, NJ 07628
Tel: 201-374-1794 Fax: 201-374-1795

INTERIOR DESIGNER:
ALEXANDER COMPAGNO ARCHITECTURE + DESIGN
230 W. 39th Street Suite 805 New York NY 10018
TEL: 646-668-9008 FAX: 646-668-8992

CLIENT:
PINK STONE CAPITAL GROUP
347 Fifth Avenue, Suite 1602, New York, NY 10016
Tel: (212) 686-5260 Fax: (212) 686-5915
www.pinkstonecapital.com

KARL FISCHER ARCHITECT
OAQ OAA RAIC AIA
530 BROADWAY, 8th FLOOR, NEW YORK, NY 10012
TEL: (212) 219-9733 FAX: (212) 219-8980
1420 NOTRE-DAME WEST, MONTREAL, QC H3C 1K9
TEL: (514) 933-4137 FAX: (514) 933-0409
WEB SITE: WWW.KFARCHITECT.COM
E-MAIL: KARL@KFARCHITECT.COM

SEAL

project title
RESIDENTIAL DEVELOPMENT
174 NASSAU STREET, BROOKLYN, NY 11201

drawing title
ELEVATION BULKHEAD

dob no
NB #301914739

scale 1/4" = 1'-0"	project no. 11-65
date NOV. 2011	sheet no. 44 OF 98
drawn	drawing no. A-204.00
checked	

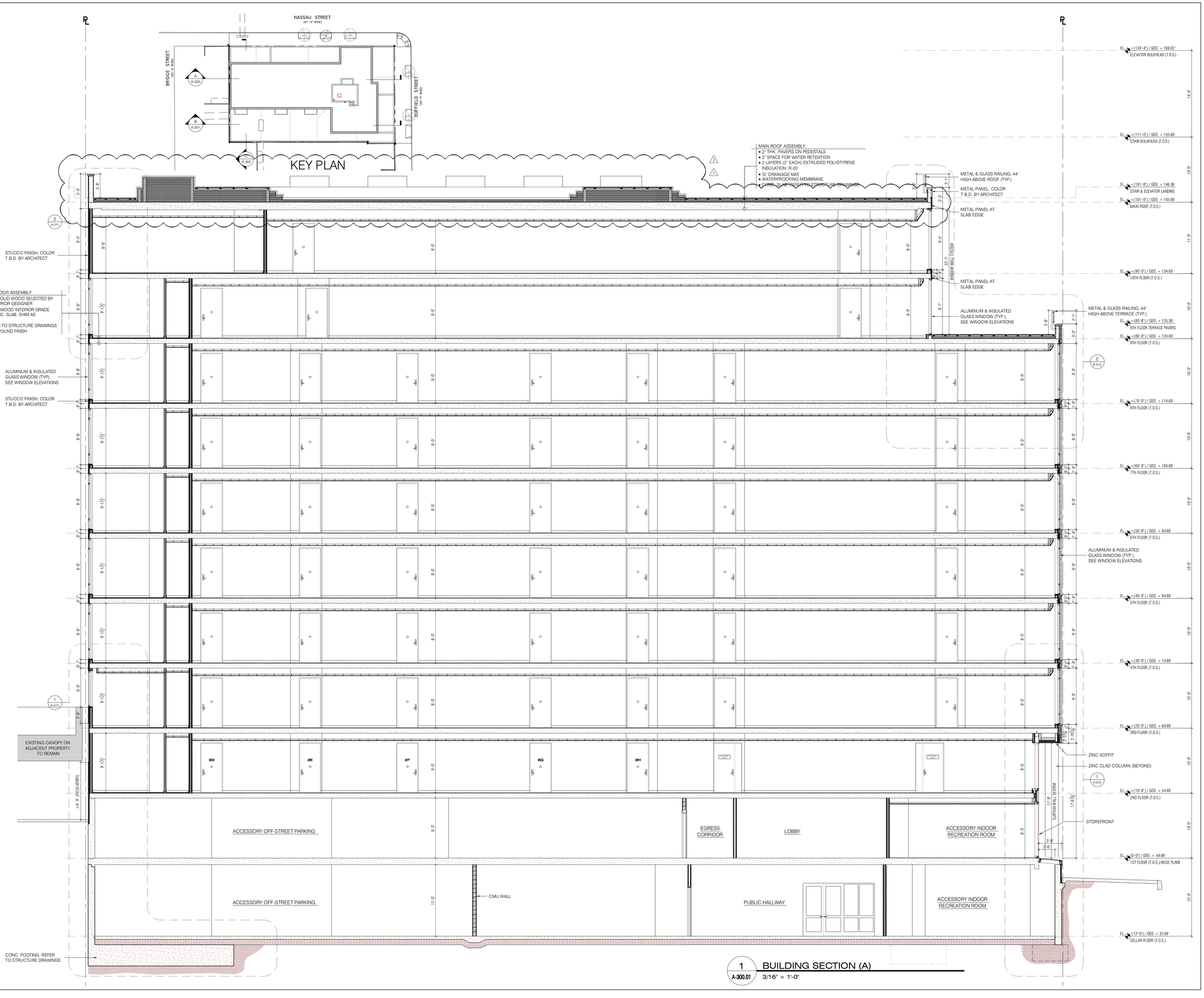

1 A-300.01 BUILDING SECTION (A)
3/16" = 1'-0"

KEY PLAN

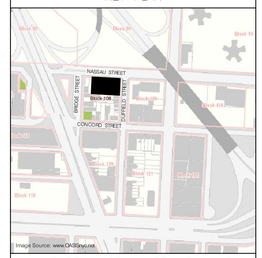

BLOCK: 108 LOT: 12 & 15

issue	rev	date	description
PR	2	11/19/13	BUILDING BULLETIN #1
PR	1	09/30/13	REVISED ROOF PLAN
PR		01/18/13	ISSUED FOR CONSTRUCTION
PR		12/24/12	ISSUED TO DOB
PR		12/14/12	100% CONSTRUCTION DOCUMENTS
PR		08/31/12	ISSUED FOR BID

ISSUES/REVISIONS

MEP ENGINEER:
ETTINGER ENGINEERING ASSOCIATES
505 EIGHTH AVENUE, 24TH FLOOR
NEW YORK, NY 10018
TEL: (212) 244-2410
FAX: (212) 244-2415
email: aee@ettingerengineering.com
www.ettingerengineering.com

STRUCTURAL ENGINEER:
WSP CANTOR SEINUK
STRUCTURAL ENGINEERS
228 East 45th Street, 3rd Floor, New York, NY 10017
Tel: (212) 487-5560 Fax: (646) 487-5501 www.wspgroup.com

GEOTECHNICAL ENGINEER:
RA CONSULTANTS LLC
Geotechnical Engineering
47 Wilkes Drive, Dumont, NJ 07628
Tel: 201-374-1794 Fax: 201-374-1795

INTERIOR DESIGNER:
ALEXANDER COMPAGNO
ARCHITECTURE + DESIGN
236 W. 26th Street Suite 803, New York, NY 10001
TEL: 646.638.9008 FAX: 646.638.9352

CLIENT:
PINK STONE CAPITAL GROUP
347 Fifth Avenue, Suite 1602, New York, NY 10016
Tel: (212) 686-5260 Fax: (212) 686-5915
www.pinkstonecapital.com

KARL FISCHER ARCHITECT
OAQ OAA RAIC AIA
530 BROADWAY, 9th FLOOR, NEW YORK, NY 10012
TEL: (212) 219-9733 FAX: (212) 219-8980
1420 NOTRE-DAME WEST, MONTREAL, QC H3C 1K9
TEL: (514) 933-4137 FAX: (514) 933-0409
WEB SITE: WWW.KFISCHERARCHITECT.COM
E-MAIL: KARL@KFISCHERARCHITECT.COM

SEAL
REGISTERED ARCHITECT KARL FISCHER 021252 STATE OF NEW YORK

project title
RESIDENTIAL DEVELOPMENT
174 NASSAU STREET, BROOKLYN, NY 11201

drawing title
BUILDING SECTION

dob no
NB #301914739

scale: 3/16" = 1'-0"	project no.: 11-65
date: NOV. 2011	sheet no.: 45 OF 98
drawn	drawing no.: A-300.01
checked	

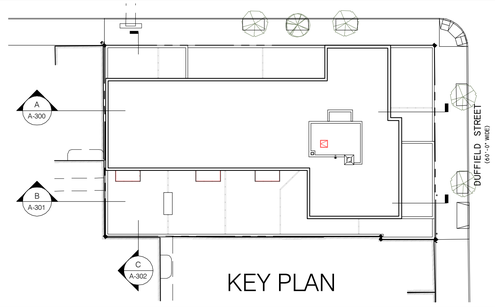

KEY PLAN

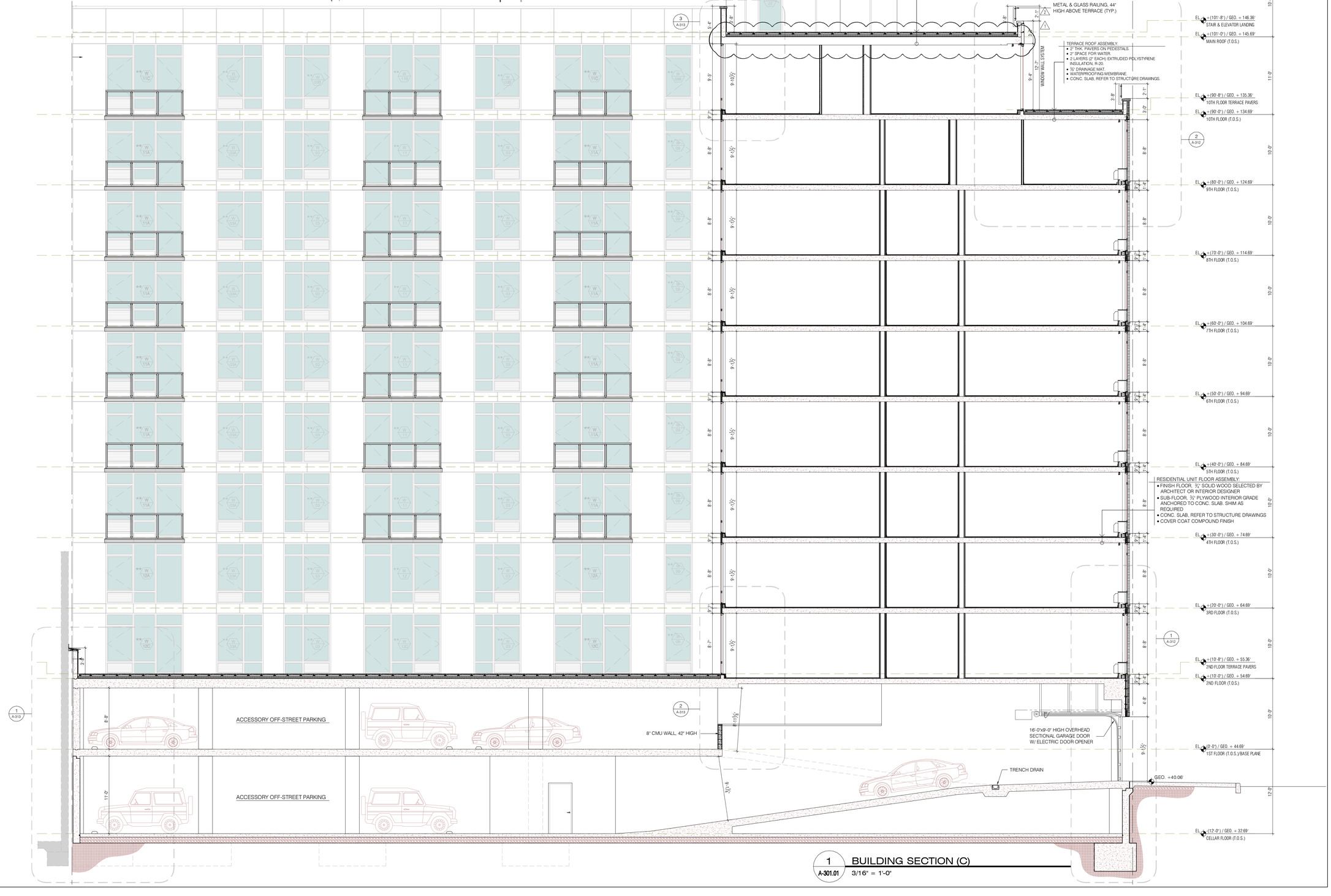

1 A-301.01 BUILDING SECTION (C)
3/16" = 1'-0"

KEY PLAN

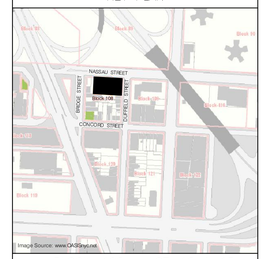

BLOCK: 108 LOT: 12 & 15

issue	rev	date	description
PW	2	11/19/13	BUILDING BULLETIN #1
PW	1	09/03/13	REVISE AND RESUBMITTED TO DOB
PW		01/18/13	ISSUED FOR CONSTRUCTION
PW		12/14/12	100% CONSTRUCTION DOCUMENTS

ISSUES/REVISIONS

MEP ENGINEER:
ETTINGER ENGINEERING ASSOCIATES
505 EIGHTH AVENUE, 24TH FLOOR
NEW YORK, NY 10018
TEL: (212) 244-2410
FAX: (212) 643-1696
email: ee@ettingerengineering.com
www.ettingerengineering.com

STRUCTURAL ENGINEER:
WSP CANTOR SEINUK STRUCTURAL ENGINEERS
228 East 45th Street, 3rd Floor, New York, NY 10017
Tel: (212) 487-5560 Fax: (646) 487-5501 www.wspgroup.com

GEOTECHNICAL ENGINEER:
RA CONSULTANTS LLC
Geotechnical Engineering
47 Wilkres Drive, Dumont, NJ 07628
Tel: 201-374-1794 Fax: 201-374-1795

INTERIOR DESIGNER:
ALEXANDER COMPAGNO
ARCHITECTURE + DESIGN
236 W. 26th Street Suite 803, New York, NY 10001
TEL: 646.652.8008 FAX: 646.849.8302

CLIENT:
PINK STONE CAPITAL GROUP
347 Fifth Avenue, Suite 1402, New York, NY 10016
Tel: (212) 686-5260 Fax: (212) 686-5915
www.pinkstonecapital.com

KARL FISCHER ARCHITECT
OAQ OAA RAIC AIA
530 BROADWAY, 8th FLOOR, NEW YORK, NY 10012
TEL: (212) 219-9733 FAX: (212) 219-8880
1420 NOTRE-DAME WEST, MONTREAL, QC H3C 1K9
TEL: (514) 933-4137 FAX: (514) 933-0409
WEB SITE: WWW.KFARCHITECT.COM
E-MAIL: KARL@KFARCHITECT.COM

SEAL
REGISTERED ARCHITECT KARL FISCHER 021282 STATE OF NEW YORK

project title
RESIDENTIAL DEVELOPMENT
174 NASSAU STREET, BROOKLYN, NY 11201

drawing title
BUILDING SECTION

dob no
NB #301914739

scale: 3/16" = 1'-0"	project no.: 11-65
date: NOV. 2011	sheet no.: 46 OF 98
drawn	drawing no.: A-301.01
checked	

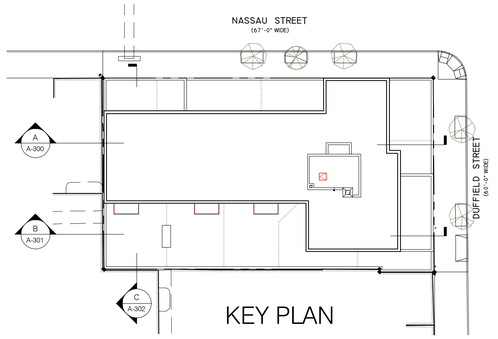

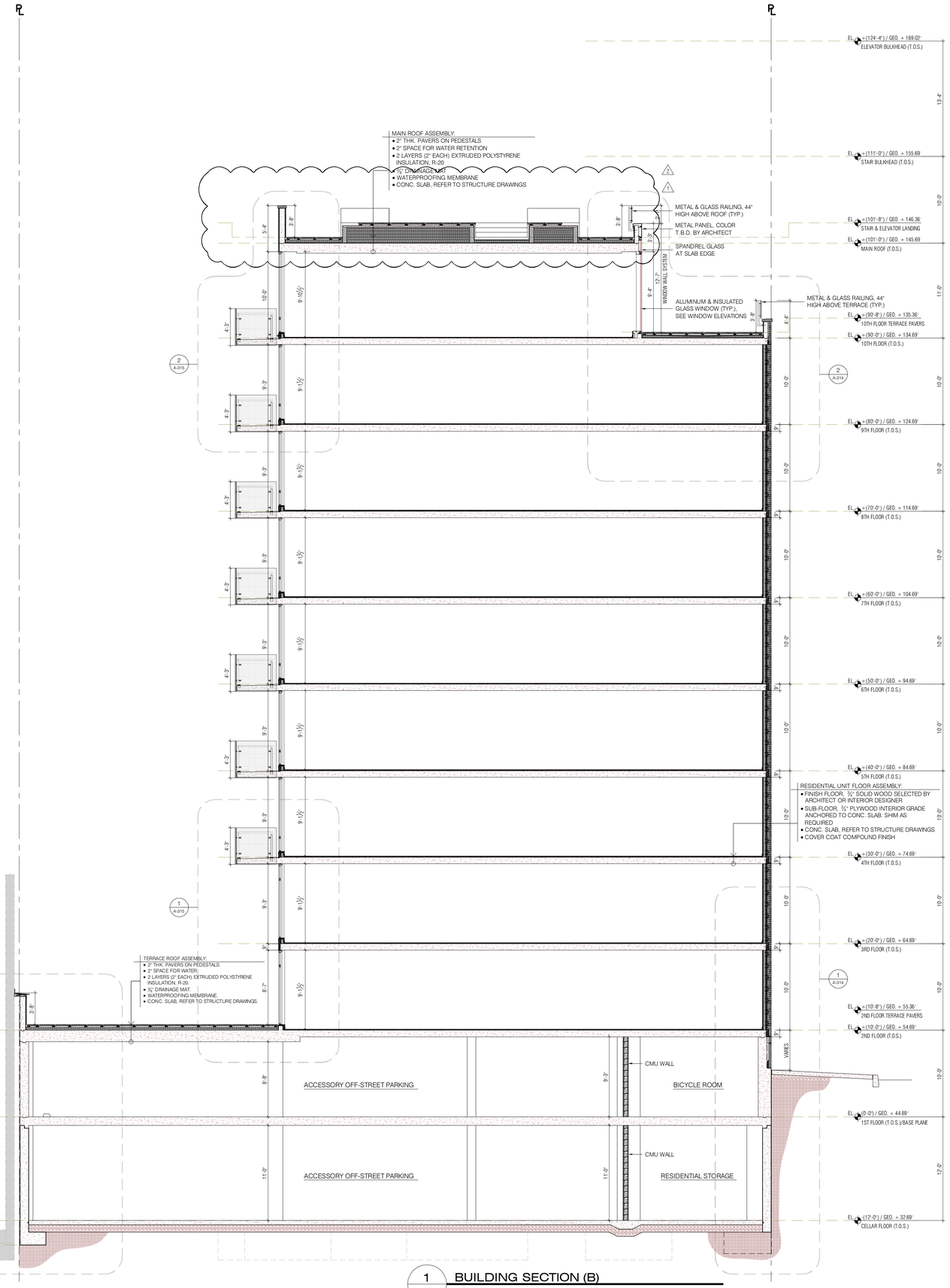

KEY PLAN

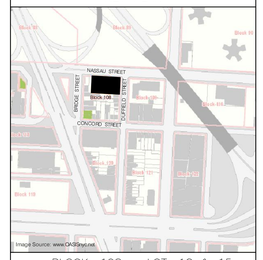

BLOCK: 108 LOT: 12 & 15

PS	2	11/19/13	BUILDING BULLETIN #1
PS	1	09/30/13	REVISED ROOF PLAN
PS		01/18/13	ISSUED FOR CONSTRUCTION
PS		12/14/12	100% CONSTRUCTION DOCUMENTS
issue	rev	date	description

ISSUES/REVISIONS

MEP ENGINEER:
ETTINGER ENGINEERING ASSOCIATES
305 SEVENTH AVENUE, 24TH FLOOR
NEW YORK, NY 10018
TEL: (212) 244-2430
FAX: (212) 643-0636
email: ee@ettingerengineering.com
www.ettingerengineering.com

STRUCTURAL ENGINEER:
WSP CANTOR SEINUK
STRUCTURAL ENGINEERS
228 East 45th Street, 3rd Floor, New York, NY 10017
Tel: (212) 497-5560 Fax: (646) 497-5501 www.wspgroup.com

GEOTECHNICAL ENGINEER:
RA CONSULTANTS LLC
Geotechnical Engineering
47 Wilkes Drive, Dumont, NJ 07628
Tel: 201-374-1794 Fax: 201-374-1795

INTERIOR DESIGNER:
ALEXANDER COMPAGNO
ARCHITECTURE • DESIGN
236 W. 26th Street Suite 803 New York, NY 10001
TEL: 646-559-3036 FAX: 646-559-3092

CLIENT:
PINK STONE CAPITAL GROUP
347 Fifth Avenue, Suite 1602, New York, NY 10016
Tel: (212) 686-5260 Fax: (212) 686-5915
www.pinkstonecapital.com

KARL FISCHER ARCHITECT
OAQ, OAA, RAIC, AIA
530 BROADWAY, 8th FLOOR, NEW YORK, NY 10012
TEL: (212) 219-9733 FAX: (212) 219-8980
1420 NOTRE-DAME WEST, MONTREAL, QC H3C 1K9
TEL: (514) 933-4137 FAX: (514) 933-0409
WEB SITE: WWW.KFARCHITECT.COM
E-MAIL: KARL@KFARCHITECT.COM

SEAL
REGISTERED ARCHITECT KARL FISCHER 021282 STATE OF NEW YORK

project title
RESIDENTIAL DEVELOPMENT
174 NASSAU STREET, BROOKLYN, NY 11201

drawing title
BUILDING SECTION

dob no
NB #301914739

scale 3/16" = 1'-0"	project no. 11-65
date NOV. 2011	sheet no. 47 OF 98
drawn	drawing no. A-302.01
checked	

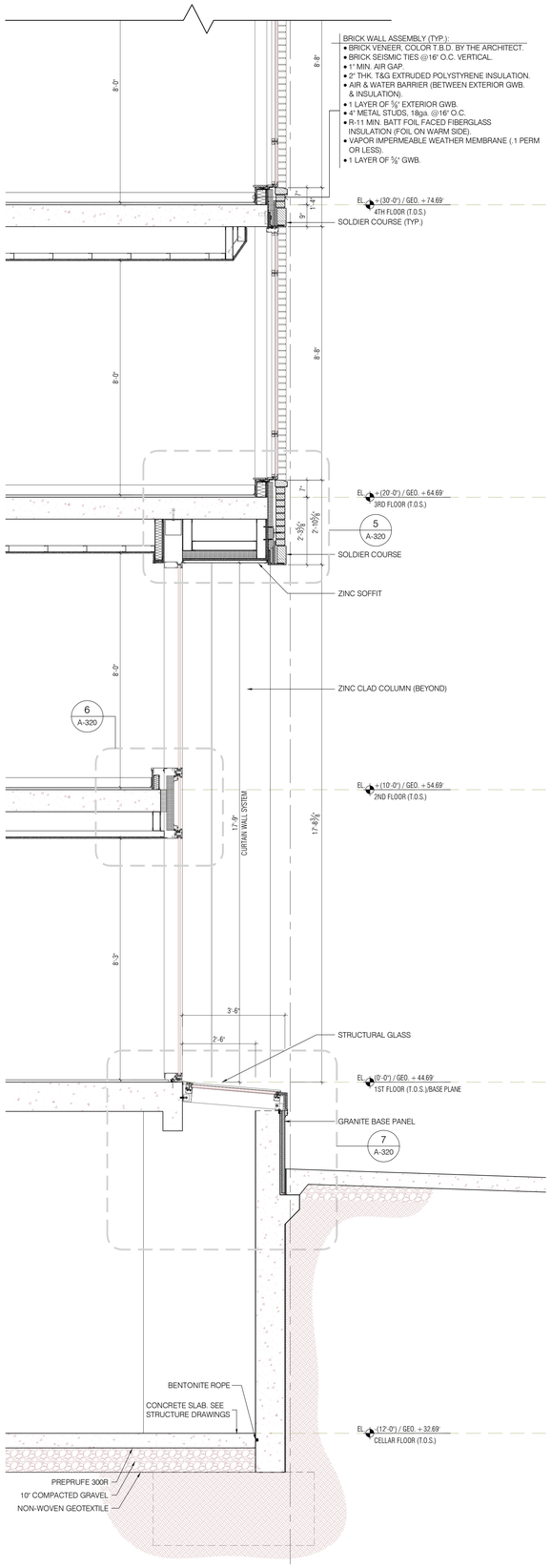

1 WALL SECTION
A-310.00 1/2" = 1'-0"

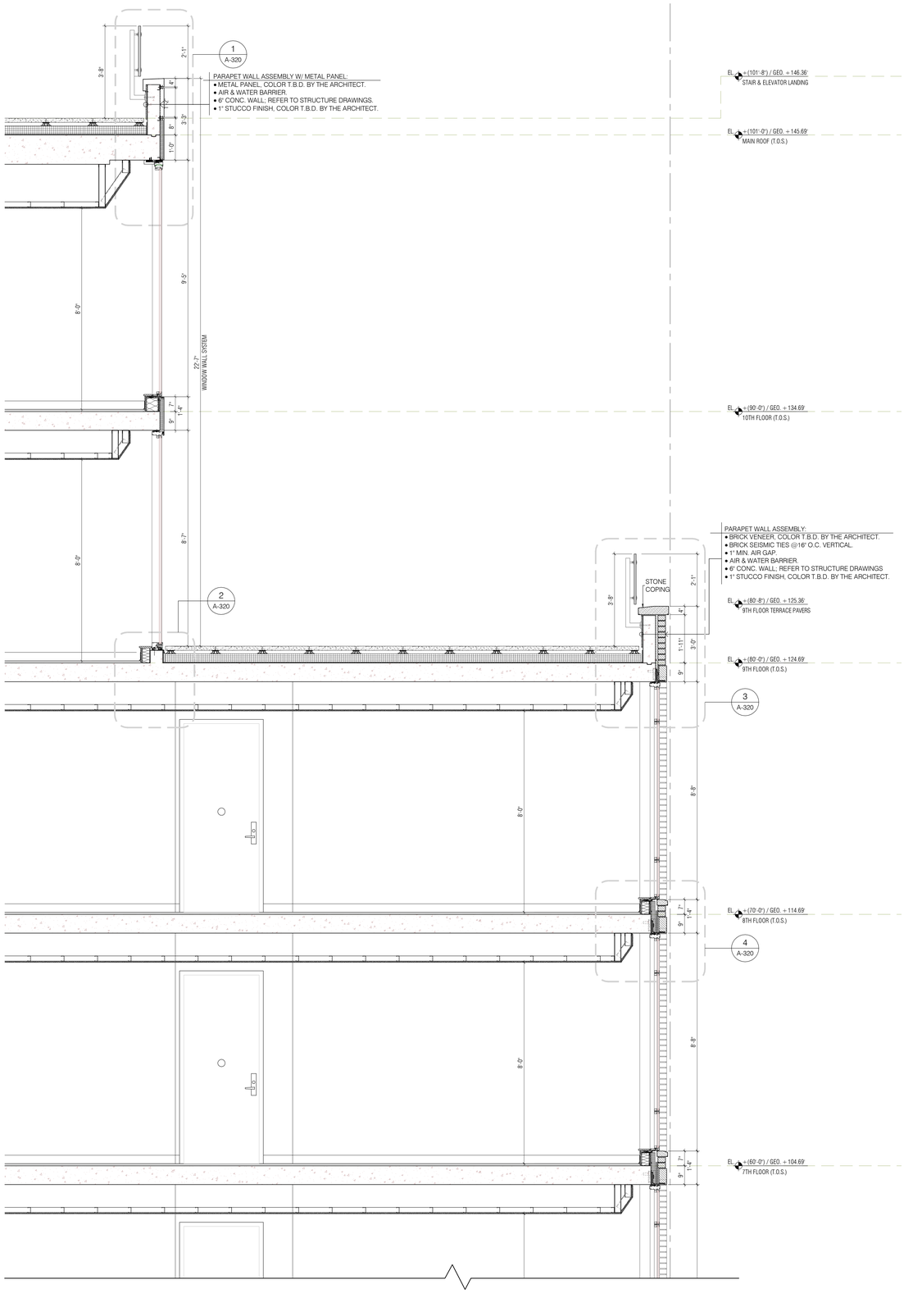

2 WALL SECTION
A-310.00 1/2" = 1'-0"

KEY PLAN

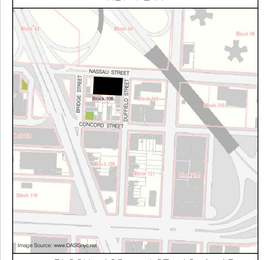

BLOCK: 108 LOT: 12 & 15

issue	rev	date	description
FS		01/18/13	ISSUED FOR CONSTRUCTION
FS		12/24/12	ISSUED TO DOB
FS		12/14/12	100% CONSTRUCTION DOCUMENTS
FS		08/31/12	ISSUED FOR BID

ISSUES/REVISIONS

MEP ENGINEER:
ETTINGER ENGINEERING ASSOCIATES
505 EIGHTH AVENUE, 24TH FLOOR
NEW YORK, NY 10018
TEL: (212) 244-2410
FAX: (212) 643-1606
email: ee@ettingerengineering.com
www.ettingerengineering.com

STRUCTURAL ENGINEER:
WSP CANTOR SEINUK STRUCTURAL ENGINEERS
228 East 45th Street, 3rd Floor, New York, NY 10017
Tel: (212) 487-5560 Fax: (646) 487-5501 www.wspgroup.com

GEOTECHNICAL ENGINEER:
RA CONSULTANTS LLC
Geotechnical Engineering
47 Wilkres Drive, Dumont, NJ 07628
Tel: 201-374-1794 Fax: 201-374-1795

INTERIOR DESIGNER:
ALEXANDER COMPAGNO
ARCHITECTURE + DESIGN
236 W. 26th Street Suite 805, New York, NY 10001
TEL: 646.658.9008 FAX: 646.658.9002

CLIENT:
PINK STONE CAPITAL GROUP
347 Fifth Avenue, Suite 1602, New York, NY 10016
Tel: (212) 686-1260 Fax: (212) 686-5915
www.pinkstonecapital.com

KARL FISCHER ARCHITECT
530 BROADWAY, 9th FLOOR, NEW YORK, NY 10012
TEL: (212) 219-9733 FAX: (212) 219-8980
1420 NOTRE-DAME WEST, MONTREAL, QC H3C 1K9
TEL: (514) 933-4137 FAX: (514) 933-0409
WEB SITE: WWW.KFARCHITECT.COM
E-MAIL: KARL@KFARCHITECT.COM

SEAL

project title
RESIDENTIAL DEVELOPMENT
174 NASSAU STREET, BROOKLYN, NY 11201

drawing title
WALL SECTION

dob no
NB #301914739

scale 1/2" = 1'-0"	project no. 11-65
date NOV. 2011	sheet no. 48 OF 98
drawn	drawing no. A-310.00
checked	

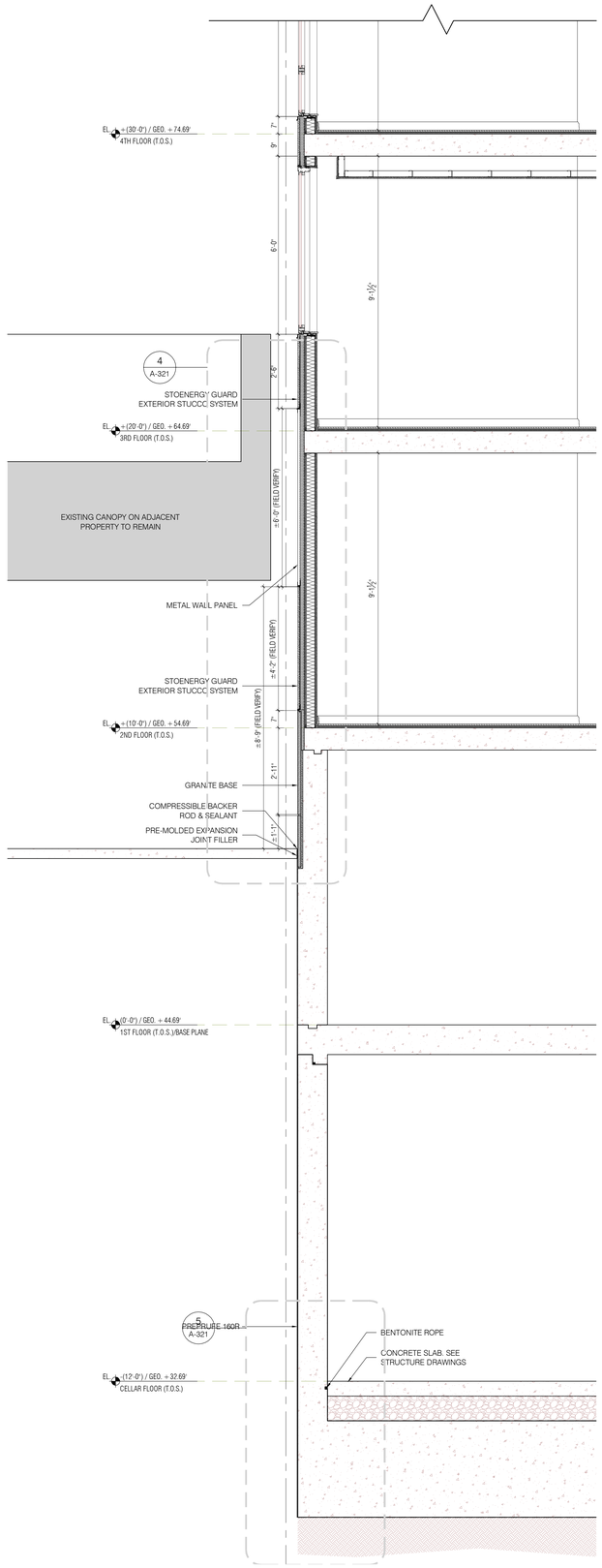

1 A-311.00 **WALL SECTION**
1/2" = 1'-0"

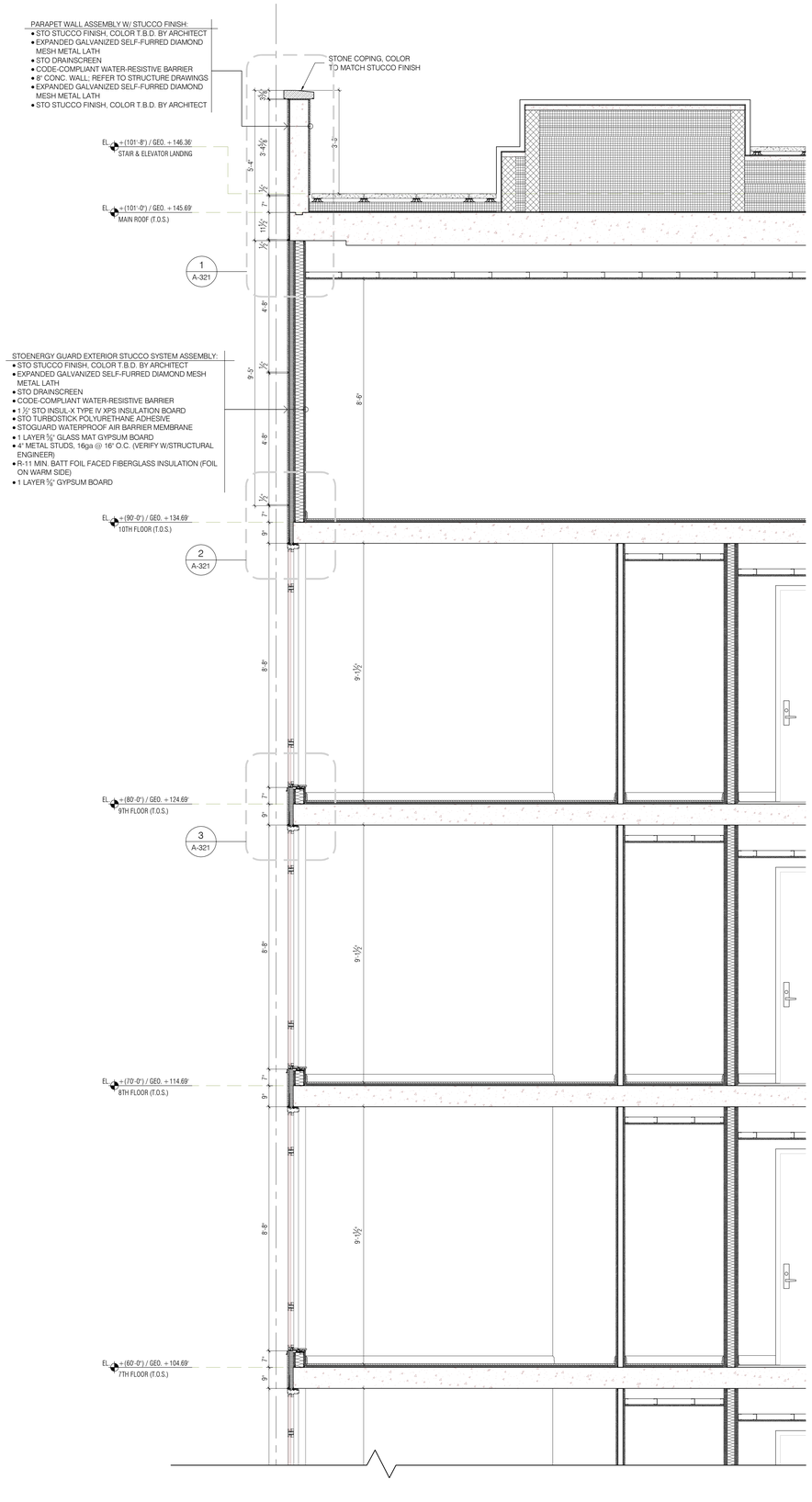

2 A-311.00 **WALL SECTION**
1/2" = 1'-0"

KEY PLAN

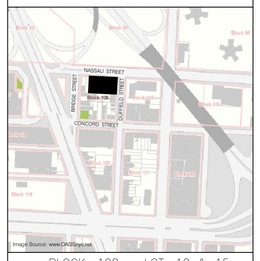

BLOCK: 108 LOT: 12 & 15

issue	rev	date	description
04		01/18/13	ISSUED FOR CONSTRUCTION
03		12/24/12	ISSUED TO DOB
02		12/14/12	100% CONSTRUCTION DOCUMENTS
01		08/31/12	ISSUED FOR BID

ISSUES/REVISIONS

MEP ENGINEER:
ETTINGER ENGINEERING ASSOCIATES
505 EIGHTH AVENUE, 24TH FLOOR
NEW YORK, NY 10018
TEL: (212) 244-2410
FAX: (212) 643-1606
email: eea@ettingerengineering.com
www.ettingerengineering.com

STRUCTURAL ENGINEER:
WSP CANTOR SEINUK
STRUCTURAL ENGINEERS
228 East 45th Street, 3rd Floor, New York, NY 10017
Tel: (212) 497-5500 Fax: (646) 497-5501 www.wspgroup.com

GEOTECHNICAL ENGINEER:
RA CONSULTANTS LLC
Geotechnical Engineering
47 Wilkes Drive, Dumont, NJ 07628
Tel: 201-374-1794 Fax: 201-374-1795

INTERIOR DESIGNER:
ALEXANDER COMPAGNO
ARCHITECTURE + DESIGN
236 W. 26th Street Suite 805, New York, NY 10001
TEL: 646.658.8008 FAX: 646.658.8952

CLIENT:
PINK STONE CAPITAL GROUP
347 Fifth Avenue, Suite 1602, New York, NY 10016
Tel: (212) 686-1260 Fax: (212) 686-1515
www.pinkstonecapital.com

KARL FISCHER ARCHITECT OAQ OAA RAIC AIA
530 BROADWAY, 9th FLOOR, NEW YORK, NY 10012
TEL: (212) 219-9733 FAX: (212) 219-8980
1420 NOTRE-DAME WEST, MONTREAL, QC H3C 1K9
TEL: (514) 933-4137 FAX: (514) 933-0409
WEB SITE: WWW.KFARCHITECT.COM
E-MAIL: KARL@KFARCHITECT.COM

SEAL

project title
RESIDENTIAL DEVELOPMENT
174 NASSAU STREET, BROOKLYN, NY 11201

drawing title
WALL SECTION

dob no
NB #301914739

scale 1/2" = 1'-0"	project no. 11-65
date NOV. 2011	sheet no. 49 OF 98
drawn	drawing no. A-311.00
checked	

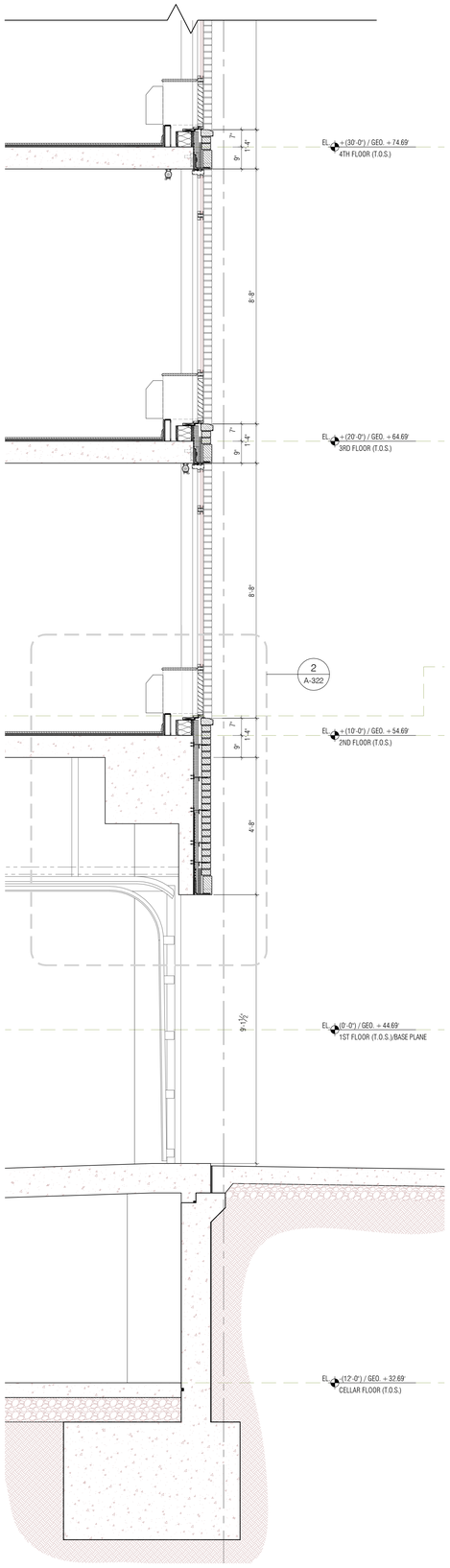

1 WALL SECTION
A-312.00 1/2" = 1'-0"

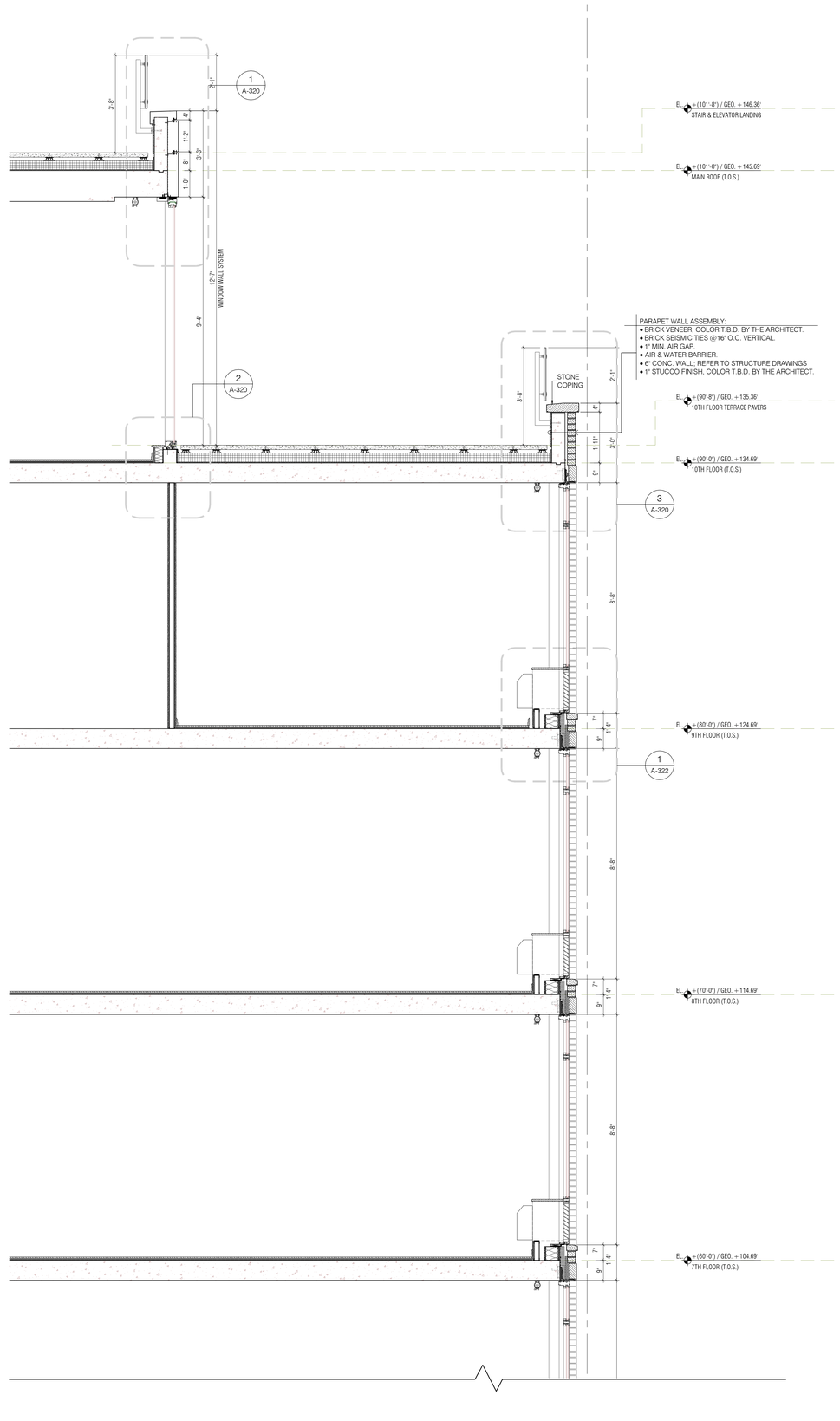

2 WALL SECTION
A-312.00 1/2" = 1'-0"

KEY PLAN

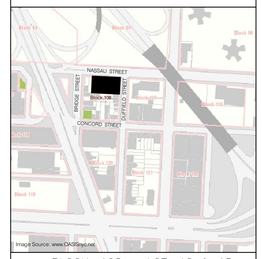

BLOCK: 108 LOT: 12 & 15

issue	rev	date	description
02		01/18/13	ISSUED FOR CONSTRUCTION
01		12/14/12	100% CONSTRUCTION DOCUMENTS

ISSUES/REVISIONS

MEP ENGINEER:
ETTINGER ENGINEERING ASSOCIATES
505 EIGHTH AVENUE, 24TH FLOOR
NEW YORK, NY 10018
TEL: (212) 244-2410
FAX: (212) 244-2415
email: aea@ettingerengineering.com
www.ettingerengineering.com

STRUCTURAL ENGINEER:
WSP CANTOR SEINUK
STRUCTURAL ENGINEERS
228 East 45th Street, 3rd Floor, New York, NY 10017
Tel: (212) 487-5560 Fax: (646) 487-5501 www.wspgroup.com

GEOTECHNICAL ENGINEER:
RA CONSULTANTS LLC
Geotechnical Engineering
47 Wilkes Drive, Dumont, NJ 07628
Tel: 201-374-1794 Fax: 201-374-1795

INTERIOR DESIGNER:
ALEXANDER COMPAGNO
ARCHITECTURE + DESIGN
226 W. 26th Street Suite 803, New York, NY 10001
TEL: 646.638.6008 FAX: 646.638.6352

CLIENT:
PINK STONE CAPITAL GROUP
347 Fifth Avenue, Suite 1602, New York, NY 10016
Tel: (212) 686-5260 Fax: (212) 686-5915
www.pinkstonecapital.com

KARL FISCHER ARCHITECT
530 BROADWAY, 9th FLOOR, NEW YORK, NY 10012
TEL: (212) 219-9733 FAX: (212) 219-8980
1420 NOTRE-DAME WEST, MONTREAL, QC H3C 1K9
TEL: (514) 933-4127 FAX: (514) 933-0409
WEB SITE: WWW.KFARCHITECT.COM
E-MAIL: KARL@KFARCHITECT.COM

SEAL

project title
RESIDENTIAL DEVELOPMENT
174 NASSAU STREET, BROOKLYN, NY 11201

drawing title
WALL SECTION

dob no
NB #301914739

scale 1/2" = 1'-0"	project no. 11-65
date NOV. 2011	sheet no. 50 OF 98
drawn	drawing no. A-312.00
checked	

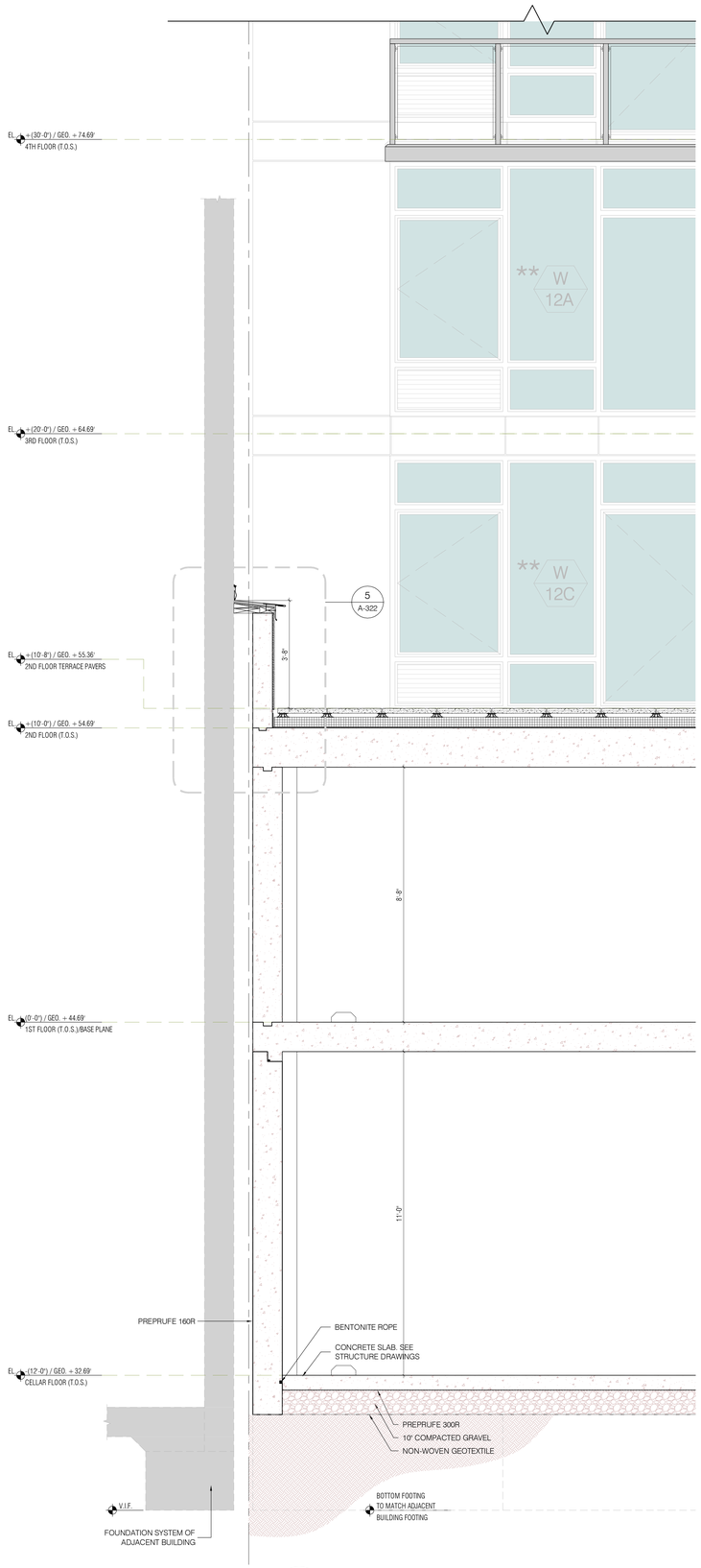

1 A-313.00 WALL SECTION
1/2" = 1'-0"

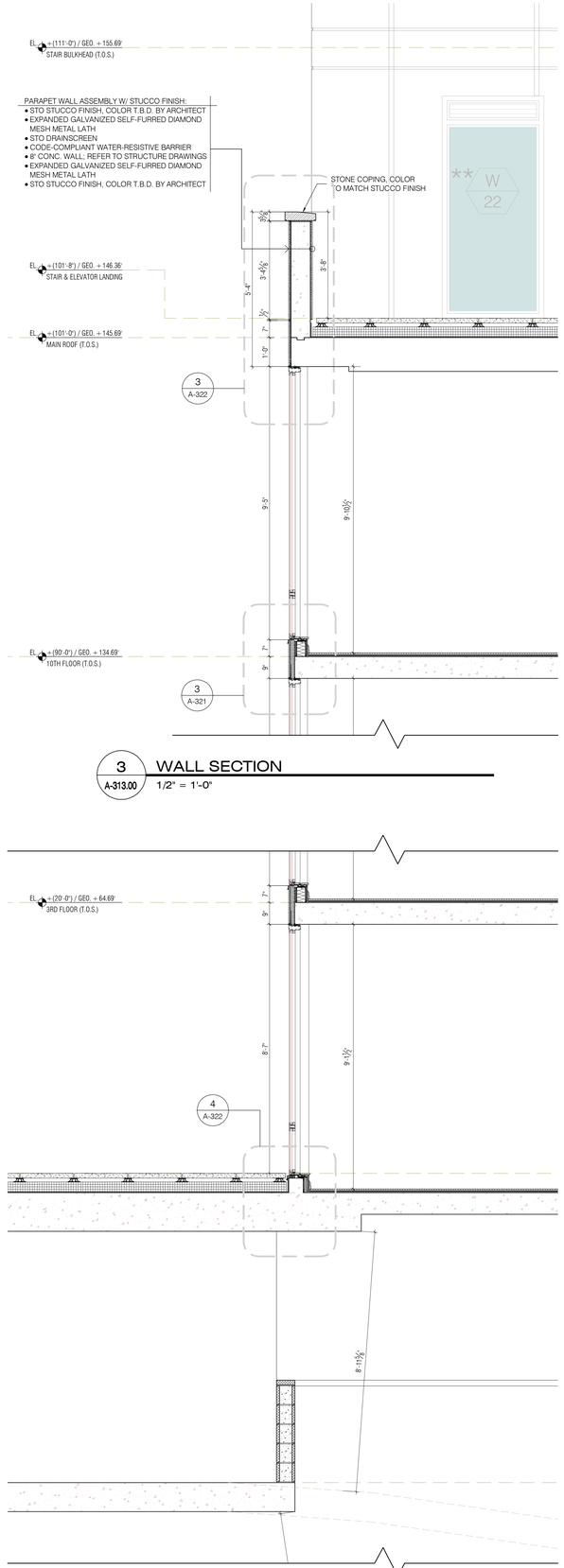

2 A-313.00 WALL SECTION
1/2" = 1'-0"

KEY PLAN

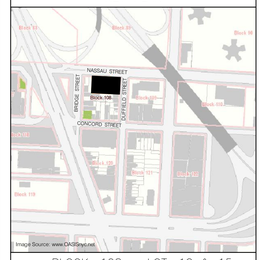

BLOCK: 108 LOT: 12 & 15

02		01/18/13	ISSUED FOR CONSTRUCTION
01		12/14/12	100% CONSTRUCTION DOCUMENTS
issue	rev	date	description

ISSUES/REVISIONS

MEP ENGINEER:
ETTINGER ENGINEERING ASSOCIATES
305 EIGHTH AVENUE, 24TH FLOOR
NEW YORK, NY 10018
TEL: (212) 244-2410
FAX: (212) 643-1606
email: ee@ettingerengineering.com
www.ettingerengineering.com

STRUCTURAL ENGINEER:
WSP CANTOR SEINUK
STRUCTURAL ENGINEERS
228 East 45th Street, 3rd Floor, New York, NY 10017
Tel: (212) 497-5560 Fax: (646) 497-5501 www.wspgroup.com

GEOTECHNICAL ENGINEER:
RA CONSULTANTS LLC
Geotechnical Engineering
47 Wilkes Drive, Dumont, NJ 07628
Tel: 201-374-1794 Fax: 201-374-1795

INTERIOR DESIGNER:
ALEXANDER COMPAGNO
ARCHITECTURE + DESIGN
236 W. 30th Street Suite 605 New York, NY 10001
TEL: 646.638.5068 FAX: 646.638.5052

CLIENT:
PINK STONE CAPITAL GROUP
347 Fifth Avenue, Suite 1602, New York, NY 10016
Tel: (212) 686-5260 Fax: (212) 686-5915
www.pinkstonecapital.com

KARL FISCHER ARCHITECT
OAQ OAA RAIC AIA
530 BROADWAY, 9th FLOOR, NEW YORK, NY 10012
TEL: (212) 219-9733 FAX: (212) 219-8980
1420 NOTRE-DAME WEST, MONTREAL, QC H3C 1K9
TEL: (514) 933-4137 FAX: (514) 933-0409
WEB SITE: WWW.KFARCHITECT.COM
E-MAIL: KARL@KFARCHITECT.COM

SEAL

project title
RESIDENTIAL DEVELOPMENT
174 NASSAU STREET, BROOKLYN, NY 11201

drawing title
WALL SECTION

dob no
NB #301914739

scale 1/2" = 1'-0"	project no. 11-65
date NOV. 2011	sheet no. 51 OF 98
drawn	drawing no. A-313.00
checked	

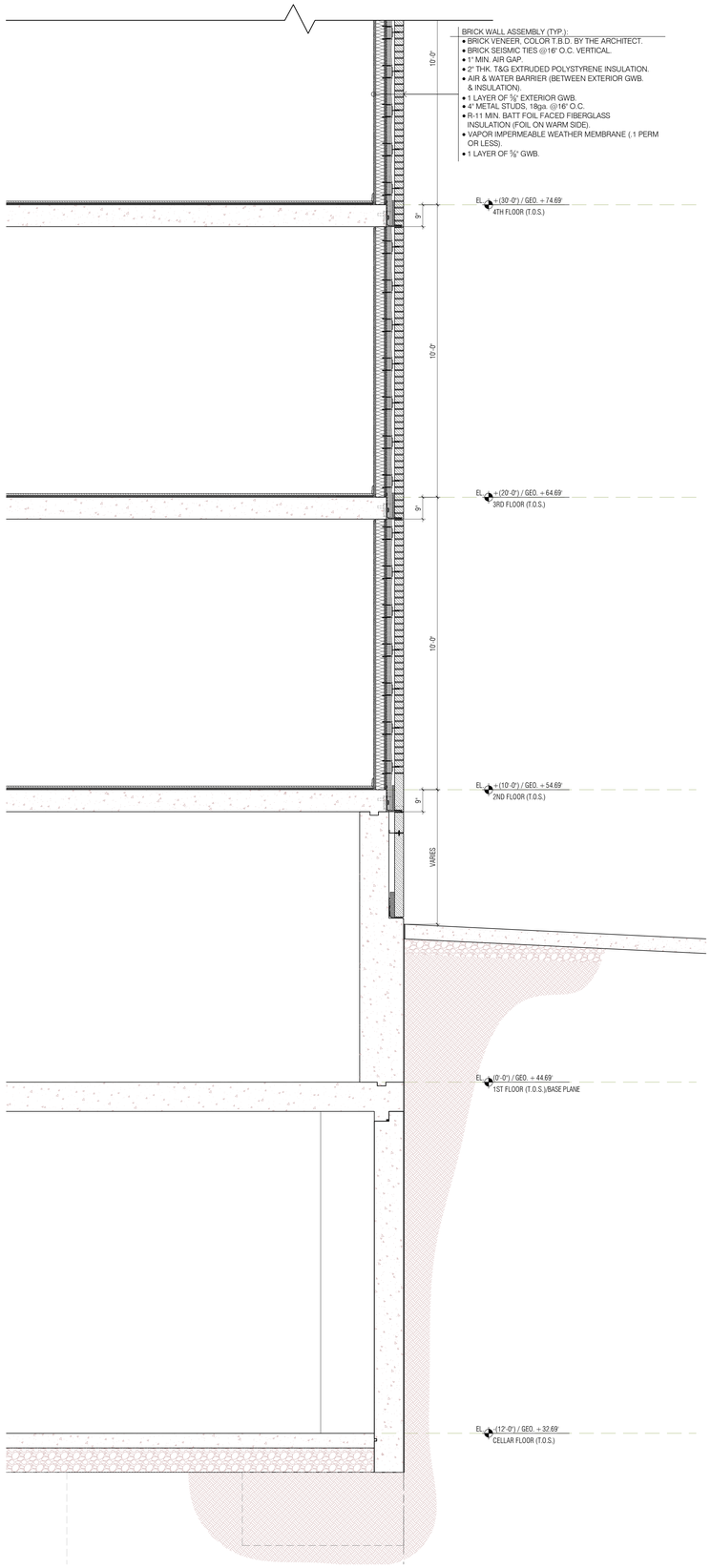

1 WALL SECTION
A-314.00 1/2" = 1'-0"

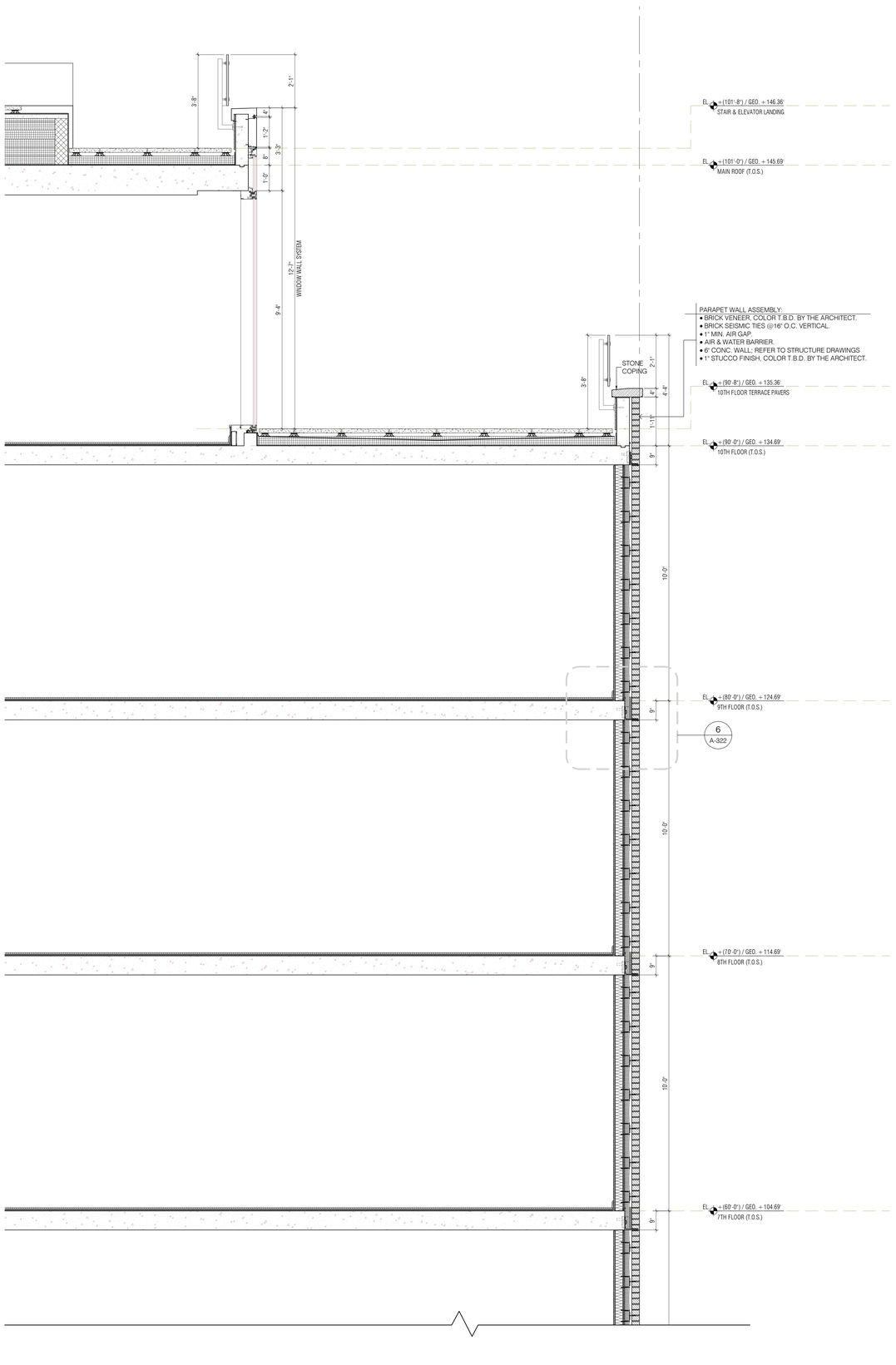

2 WALL SECTION
A-314.00 1/2" = 1'-0"

KEY PLAN

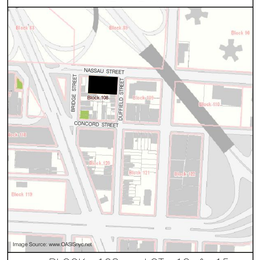

BLOCK: 108 LOT: 12 & 15

issue	rev	date	description
02		01/18/13	ISSUED FOR CONSTRUCTION
01		12/14/12	100% CONSTRUCTION DOCUMENTS

ISSUES/REVISIONS

MEP ENGINEER:
ETTINGER ENGINEERING ASSOCIATES
505 EIGHTH AVENUE, 24TH FLOOR
NEW YORK, NY 10018
TEL: (212) 244-2410
FAX: (212) 244-2415
email: aea@ettingerengineering.com
www.ettingerengineering.com

STRUCTURAL ENGINEER:
WSP CANTOR SEINUK
STRUCTURAL ENGINEERS
228 East 45th Street, 3rd Floor, New York, NY 10017
Tel: (212) 487-5560 Fax: (646) 487-5501 www.wspgroup.com

GEOTECHNICAL ENGINEER:
RA CONSULTANTS LLC
Geotechnical Engineering
47 Wilkes Drive, Dumont, NJ 07628
Tel: 201-374-1794 Fax: 201-374-1795

INTERIOR DESIGNER:
ALEXANDER COMPAGNO
ARCHITECTURE + DESIGN
236 W. 26th Street Suite 803, New York, NY 10001
TEL: 646 638 6008 FAX: 646 638 6352

CLIENT:
PINK STONE CAPITAL GROUP
347 Fifth Avenue, Suite 1602, New York, NY 10016
Tel: (212) 686-5260 Fax: (212) 686-5915
www.pinkstonecapital.com

KARL FISCHER ARCHITECT OAQ QAA RAIC AIA
530 BROADWAY, 9th FLOOR, NEW YORK, NY 10012
TEL: (212) 219-9733 FAX: (212) 219-8980
1420 NOTRE-DAME WEST, MONTREAL, QC H3C 1K9
TEL: (514) 933-4127 FAX: (514) 933-0409
WEB SITE: WWW.KFARCHITECT.COM
E-MAIL: KARL@KFARCHITECT.COM

SEAL

project title
RESIDENTIAL DEVELOPMENT
174 NASSAU STREET, BROOKLYN, NY 11201

drawing title
WALL SECTION

dob no
NB #301914739

scale 1/2" = 1'-0"	project no. 11-65
date NOV. 2011	sheet no. 52 OF 98
drawn	drawing no. A-314.00
checked	

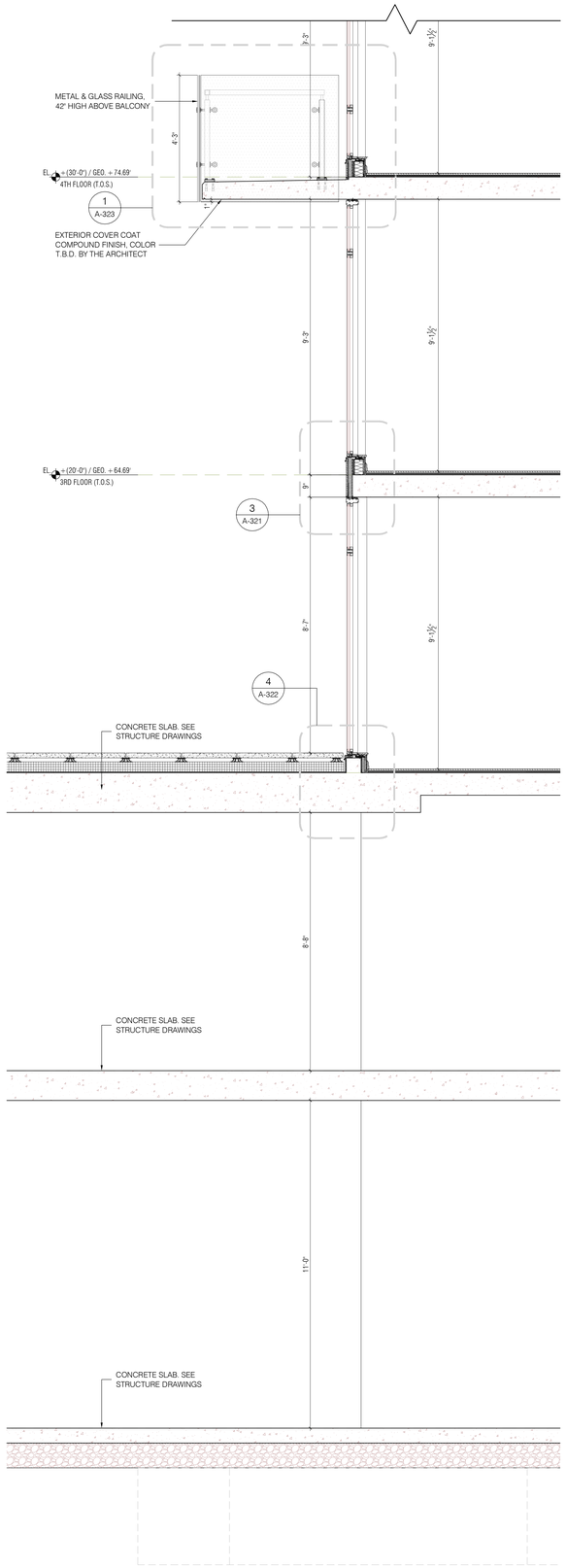

1 WALL SECTION
A-315.00 1/2" = 1'-0"

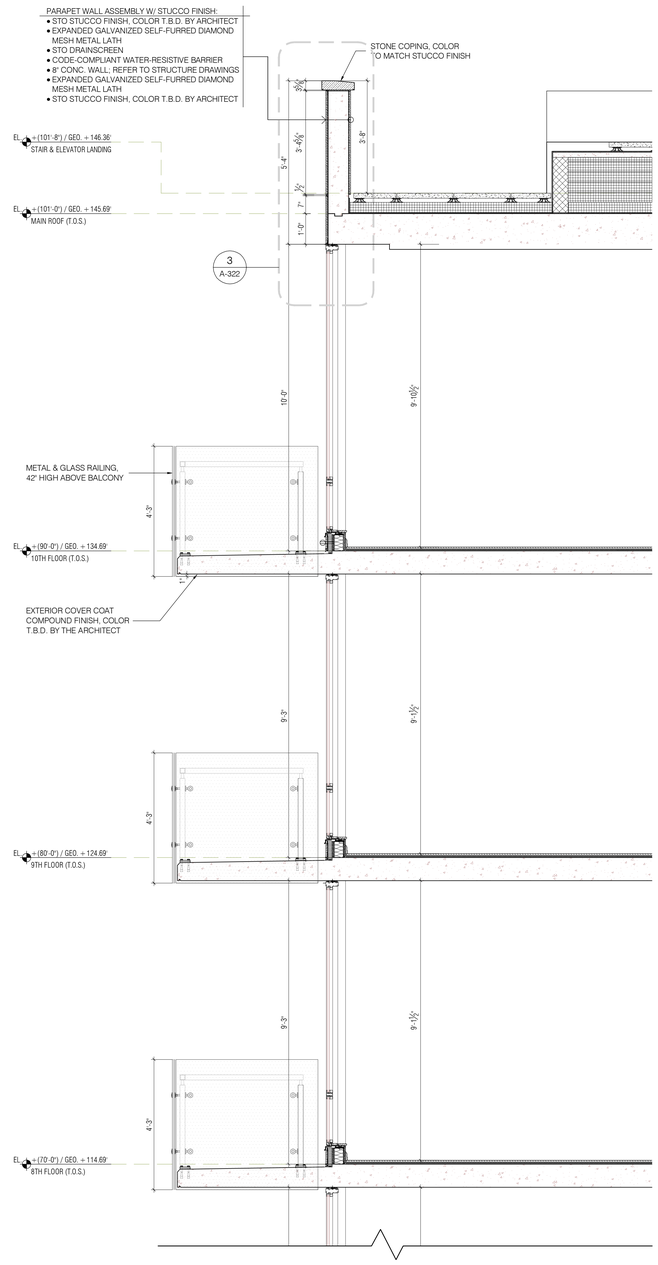

2 WALL SECTION
A-315.00 1/2" = 1'-0"

KEY PLAN

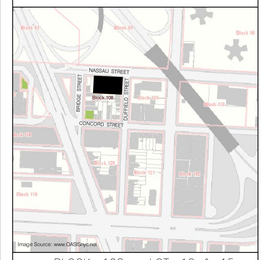

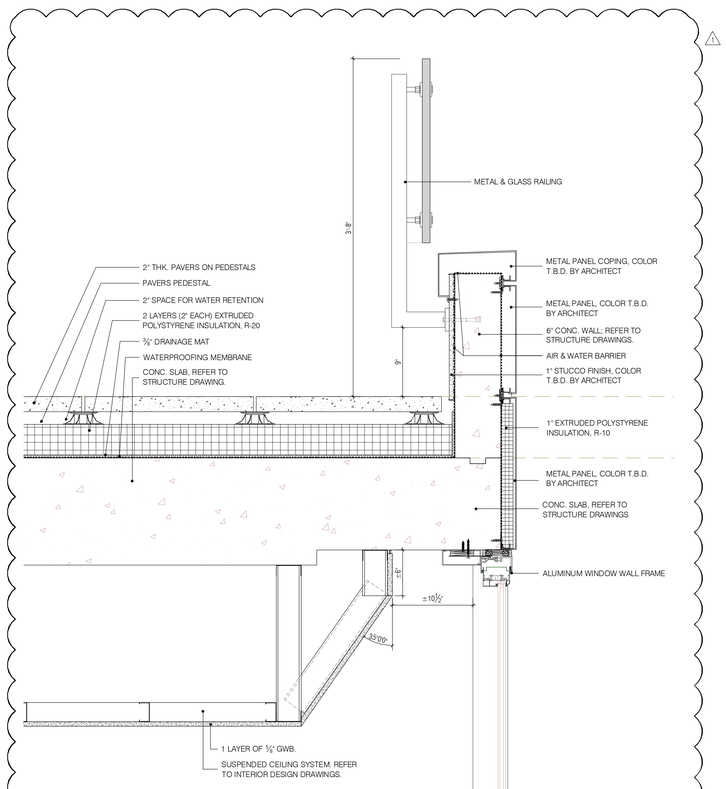

1 ROOF PARAPET & METAL PANEL DETAIL
A-320.00 1 1/2" = 1'-0"

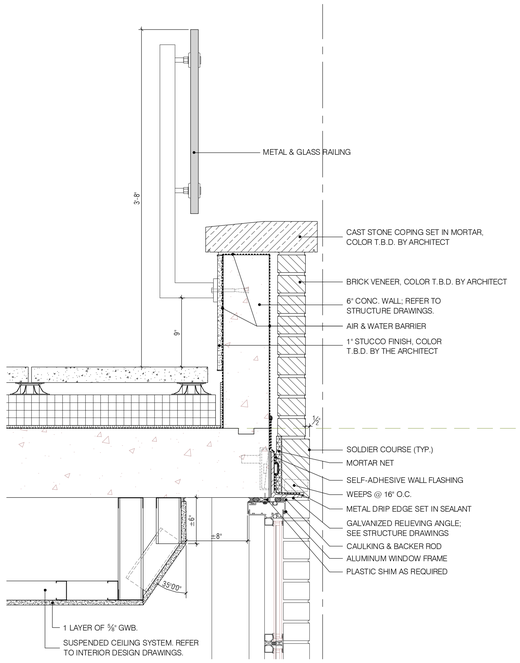

3 PARAPET & WINDOW DETAIL
A-320.00 1 1/2" = 1'-0"

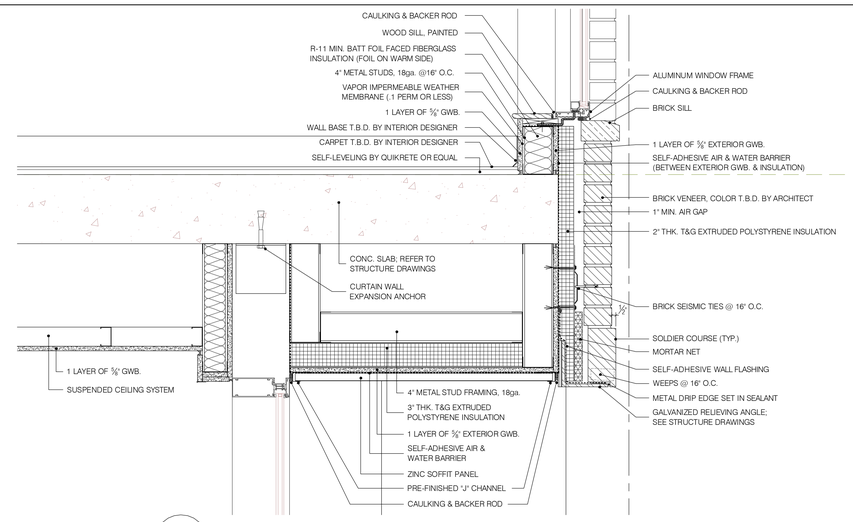

5 SOFFIT DETAIL
A-320.00 1 1/2" = 1'-0"

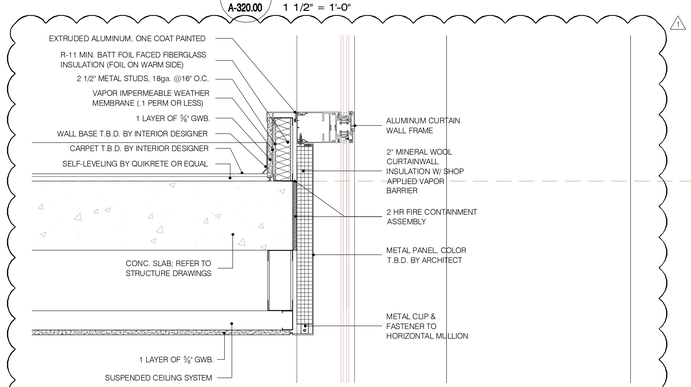

6 CURTAIN WALL @ SLAB EDGE DETAIL
A-320.00 1 1/2" = 1'-0"

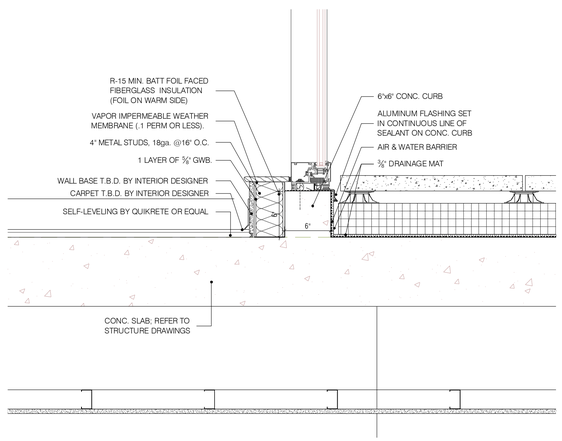

2 CONCRETE CURB @ TERRACE DETAIL
A-320.00 1 1/2" = 1'-0"

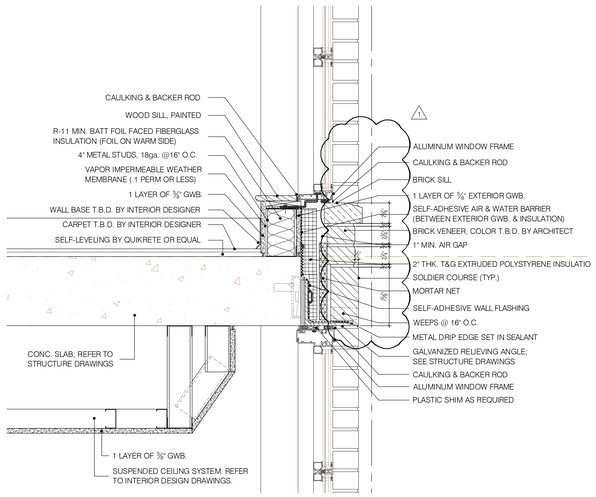

4 WINDOW & BRICK VENEER DETAIL
A-320.00 1 1/2" = 1'-0"

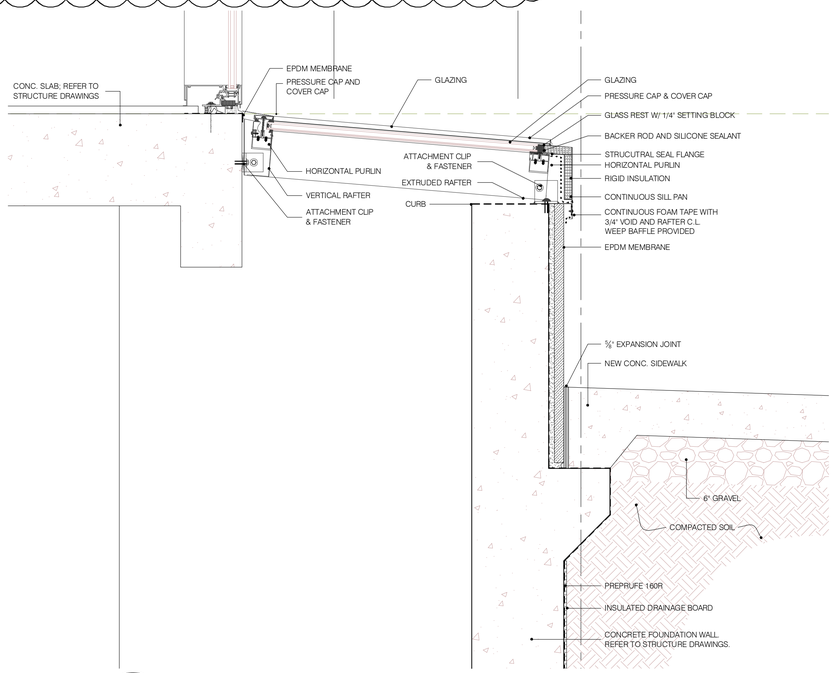

7 SKYLIGHT DETAIL
A-320.00 1 1/2" = 1'-0"

KEY PLAN

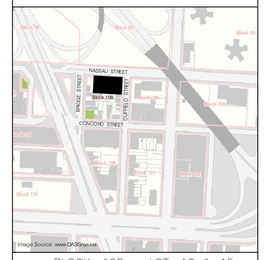

BLOCK: 108 LOT: 12 & 15

issue	rev	date	description
PR	1	11/19/13	BUILDING BULLETIN #1
PR		01/18/13	100% CONSTRUCTION DOCUMENTS
PR		12/24/12	ISSUED TO DOB
PR		12/14/12	100% CONSTRUCTION DOCUMENTS

ISSUES/REVISIONS

MEP ENGINEER:
ETTINGER ENGINEERING ASSOCIATES
505 EIGHTH AVENUE, 24TH FLOOR
NEW YORK, NY 10018
TEL: (212) 244-2410
FAX: (212) 643-1636
email: ee@ettingerengineering.com
www.ettingerengineering.com

STRUCTURAL ENGINEER:
WSP CANTOR SEINUK STRUCTURAL ENGINEERS
228 East 45th Street, 3rd Floor, New York, NY 10017
Tel: (212) 487-5560 Fax: (646) 487-5501 www.wspgroup.com

GEOTECHNICAL ENGINEER:
RA CONSULTANTS LLC Geotechnical Engineering
47 Wilkins Drive, Dumont, NJ 07628
Tel: 201-374-1794 Fax: 201-374-1795

INTERIOR DESIGNER:
ALEXANDER COMPAGNO ARCHITECTURE + DESIGN
236 W. 26th Street Suite 803, New York, NY 10001
TEL: 646.666.8008 FAX: 646.666662

CLIENT:
PINK STONE CAPITAL GROUP
347 Fifth Avenue, Suite 1602, New York, NY 10016
Tel: (212) 686-5260 Fax: (212) 686-5915
www.pinkstonecapital.com

KARL FISCHER ARCHITECT
QAQ QAA RAIC AIA
530 BROADWAY, 9th FLOOR, NEW YORK, NY 10012
TEL: (212) 219-9733 FAX: (212) 219-8880
1420 NOTRE-DAME WEST, MONTREAL, QC H3C 1K9
TEL: (514) 933-4137 FAX: (514) 933-0409
WEB SITE: WWW.KFARCHITECT.COM
E-MAIL: KARL@KFARCHITECT.COM

SEAL
REGISTERED ARCHITECT KARL FISCHER 021282 STATE OF NEW YORK

project title
RESIDENTIAL DEVELOPMENT
174 NASSAU STREET, BROOKLYN, NY 11201

drawing title
EXTERIOR DETAILS

dob no
NB #301914739

scale: 1 1/2" = 1'-0"	project no.: 11-65
date: NOV. 2011	sheet no.: 54 OF 98
drawn	drawing no.: A-320.00
checked	

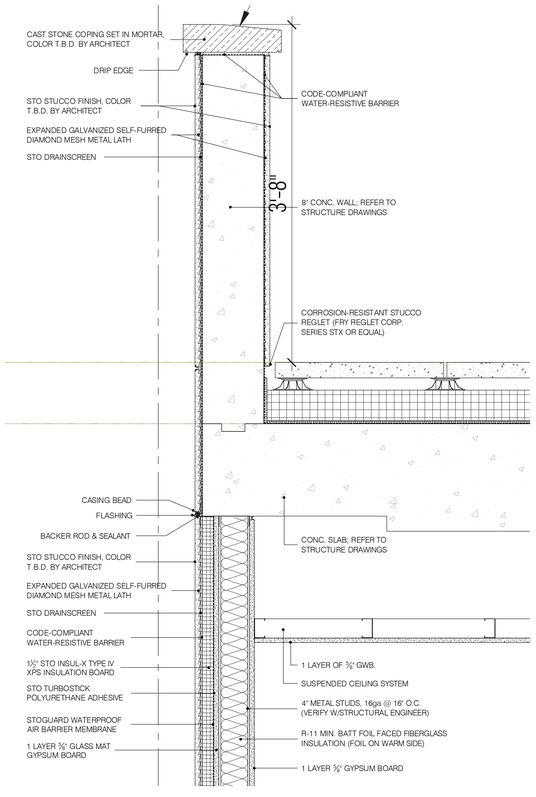

1 A-321.00 ROOF PARAPET & STUCCO DETAIL
1 1/2" = 1'-0"

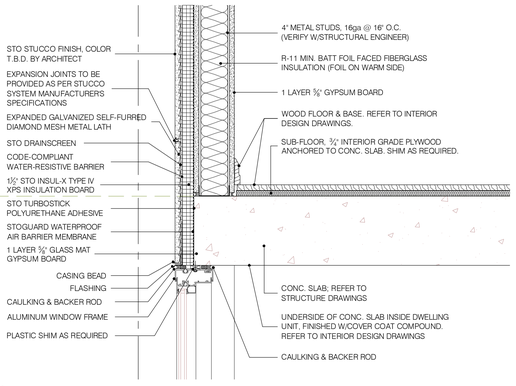

2 A-321.00 WINDOW & STUCCO DETAIL
1 1/2" = 1'-0"

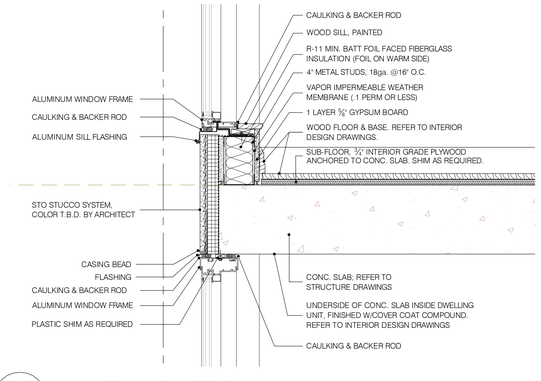

3 A-321.00 WINDOW & STUCCO DETAIL
1 1/2" = 1'-0"

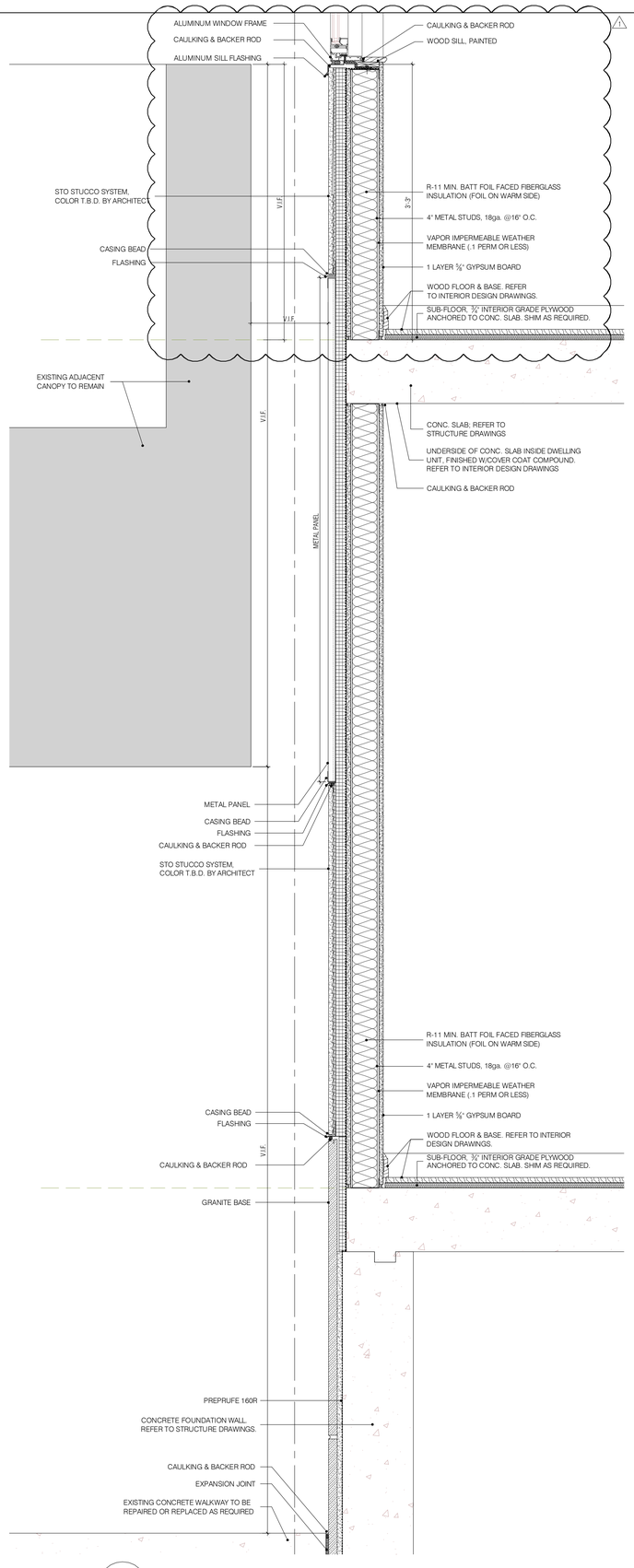

4 A-321.00 EXTERIOR WALL @ ADJACENT CANOPY DETAIL
1 1/2" = 1'-0"

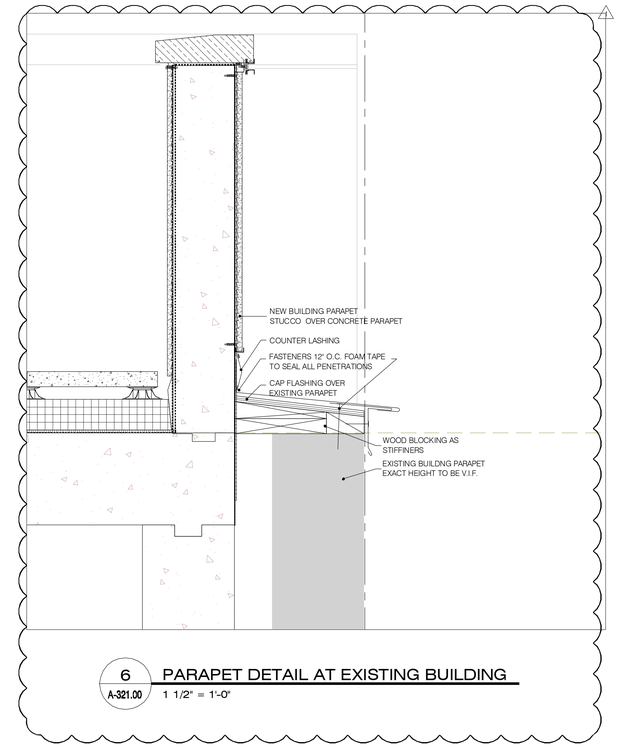

6 A-321.00 PARAPET DETAIL AT EXISTING BUILDING
1 1/2" = 1'-0"

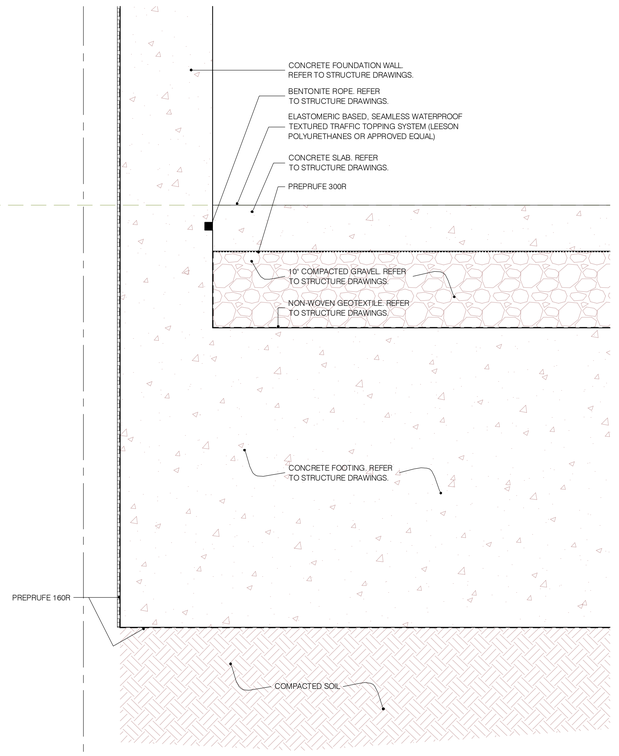

5 A-321.00 FLOOR SLAB @ FOOTING LEVEL
1 1/2" = 1'-0"

KEY PLAN

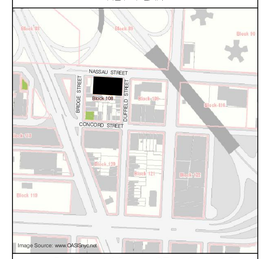

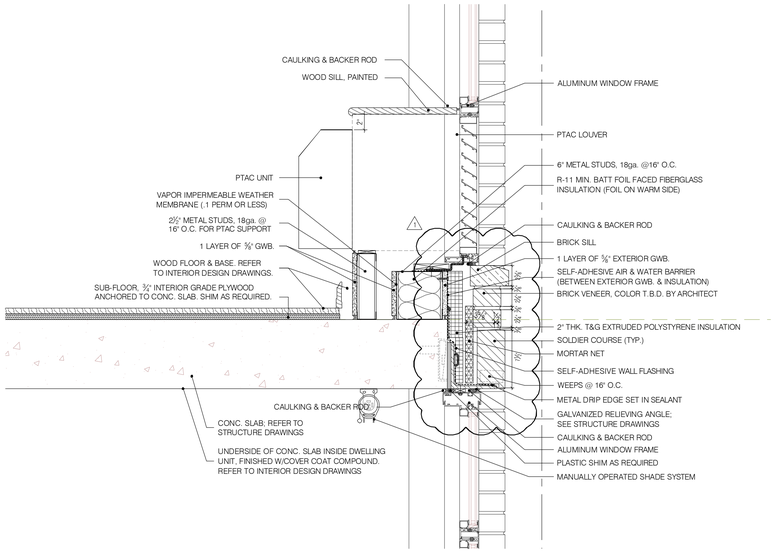

1 A-322.00 WINDOW & BRICK VENEER DETAIL
1 1/2" = 1'-0"

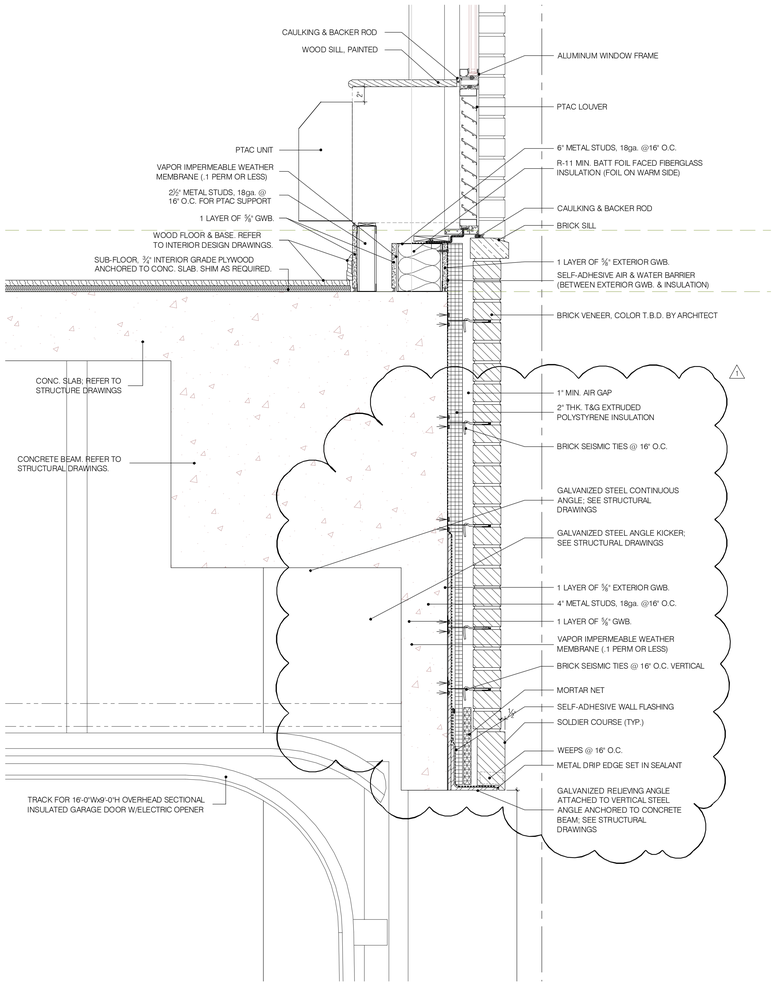

2 A-322.00 BRICK VENEER @ GARAGE DOOR DETAIL
1 1/2" = 1'-0"

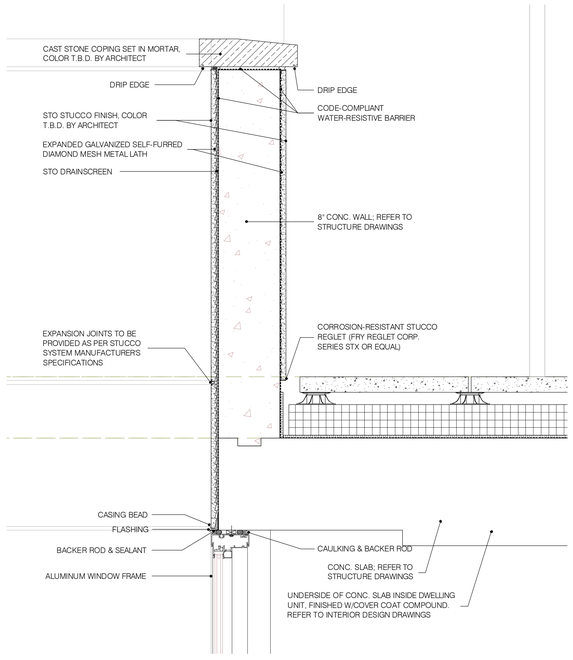

3 A-322.00 PARAPET & STUCCO DETAIL
1 1/2" = 1'-0"

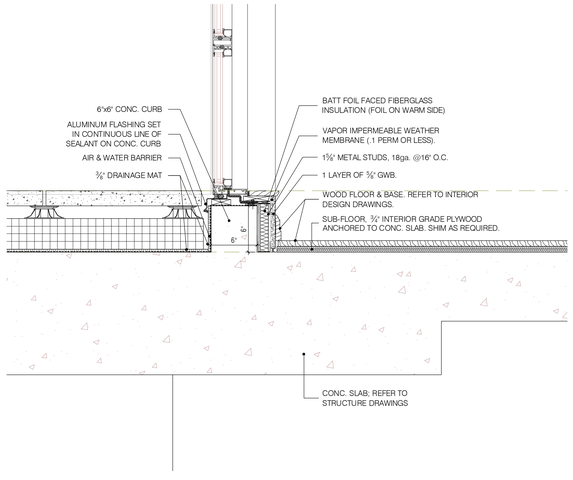

4 A-322.00 CONCRETE CURB @ TERRACE DETAIL
1 1/2" = 1'-0"

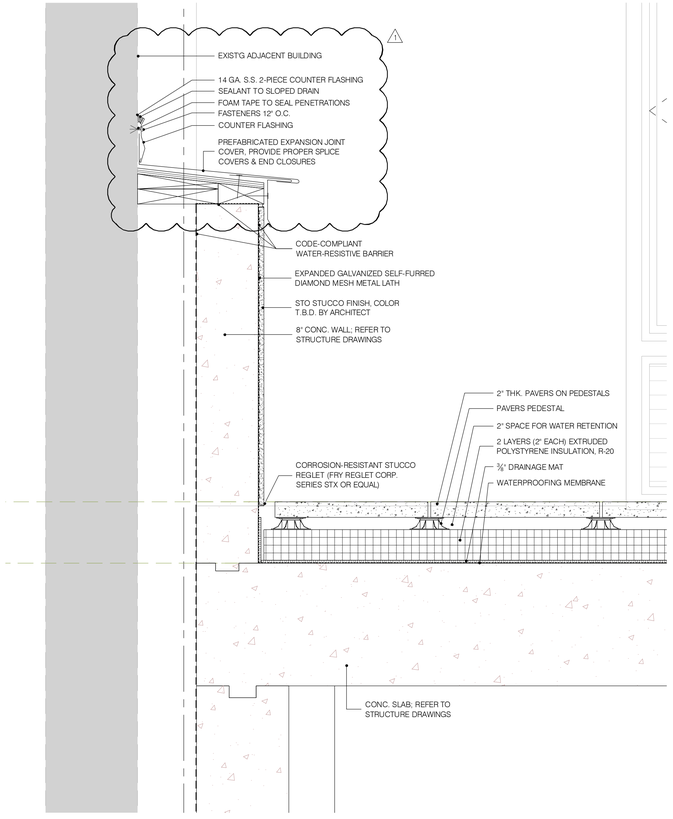

5 A-322.00 PARAPET WALL @ ADJACENT BUILDING DETAIL
1 1/2" = 1'-0"

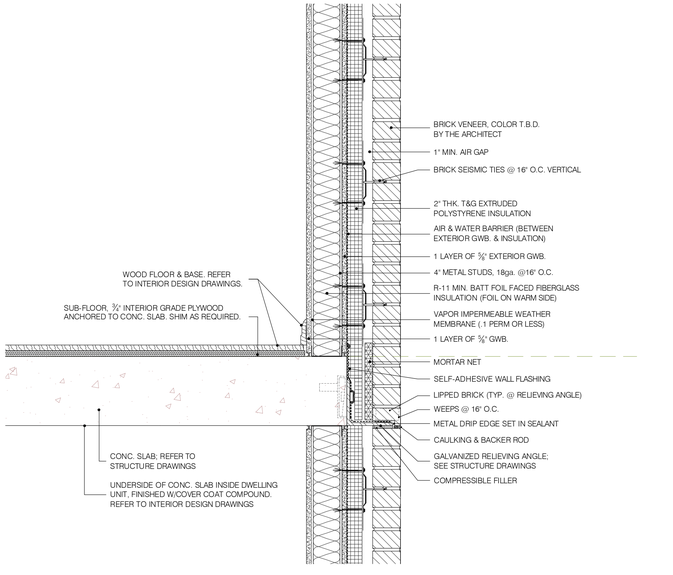

6 A-322.00 PARAPET WALL @ ADJACENT BUILDING DETAIL
1 1/2" = 1'-0"

KEY PLAN

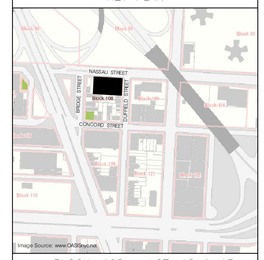

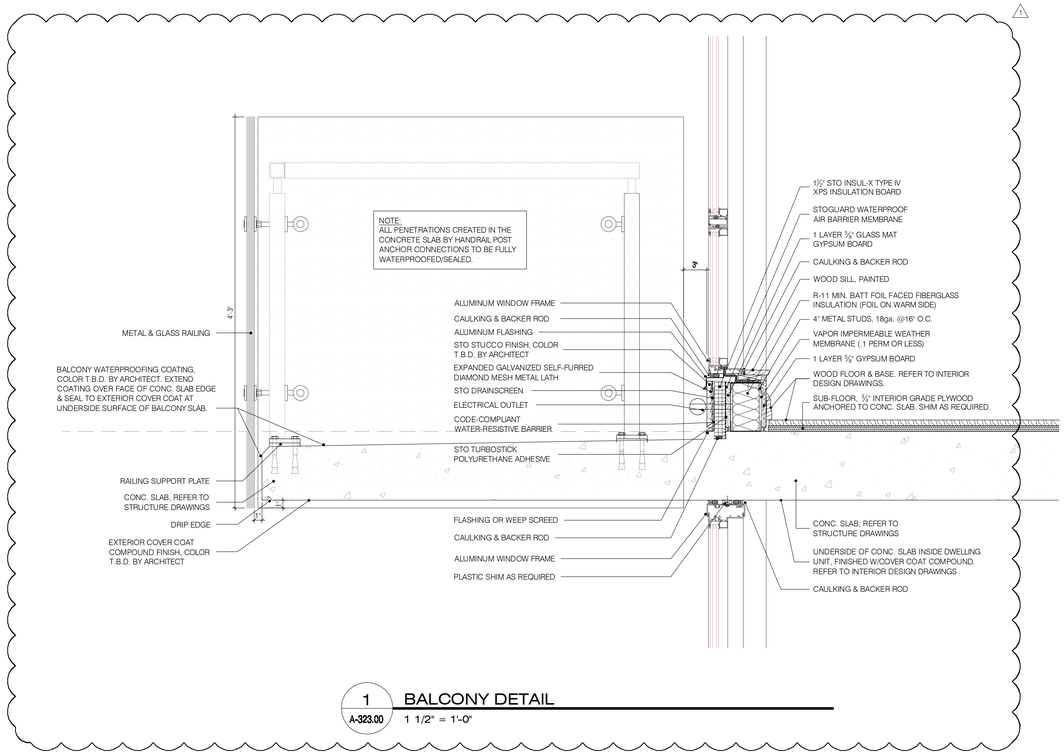

1 A-323.00 **BALCONY DETAIL**

1 1/2" = 1'-0"

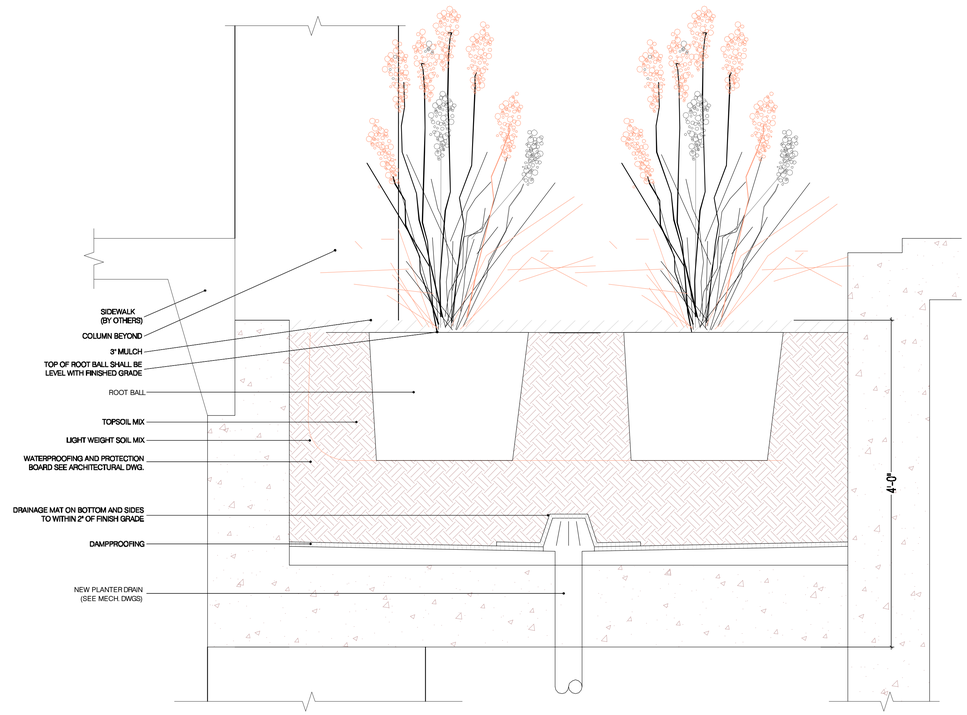

2 A-323.00 **PLANT DETAIL 1**

N.T.S.

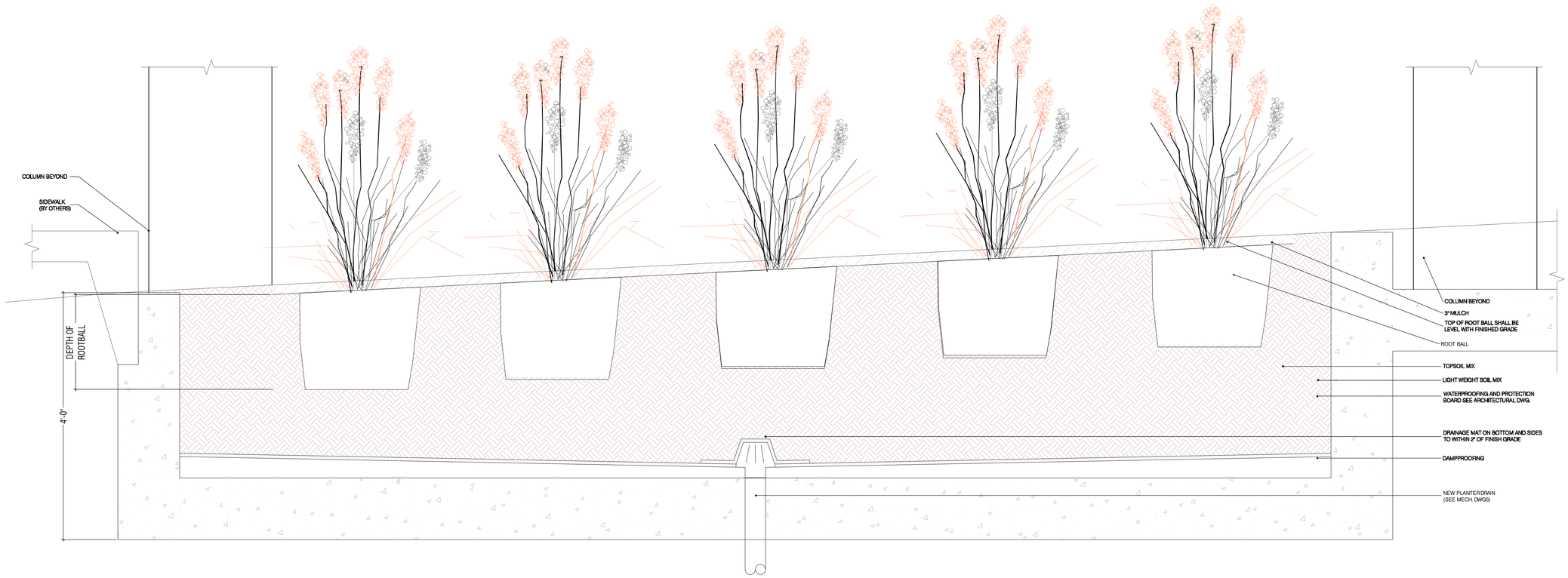

3 A-323.00 **PLANT DETAIL 2**

N.T.S.

KEY PLAN

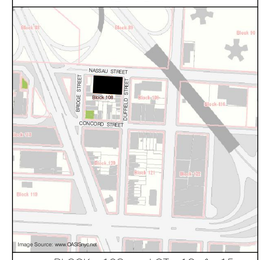

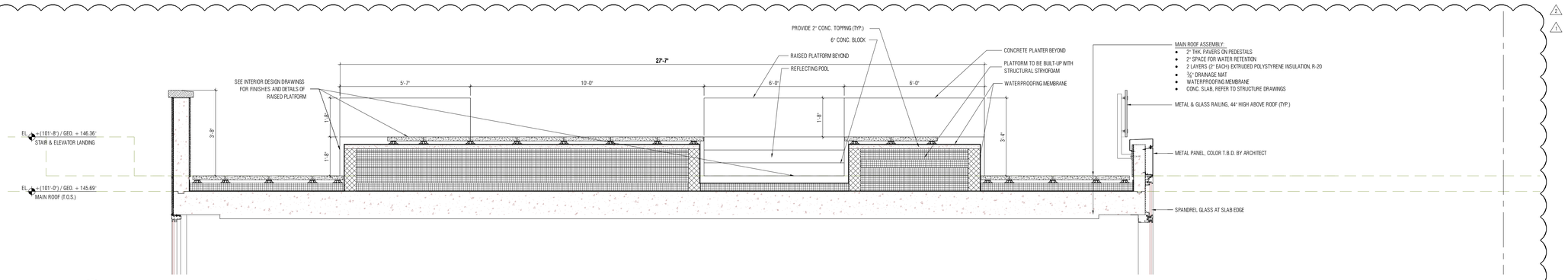

1 A-324.00 SECTION THRU ROOF PLATFORM

1/2" = 1'-0"

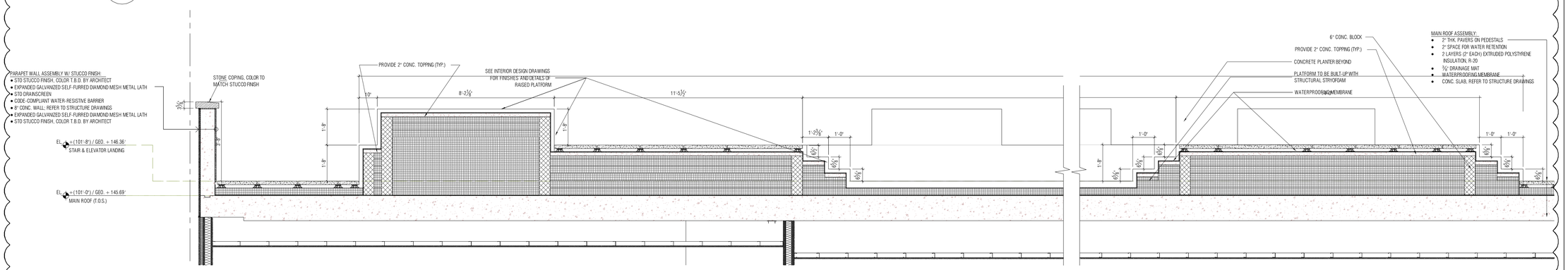

2 A-324.00 SECTION THRU ROOF PLATFORM

1/2" = 1'-0"

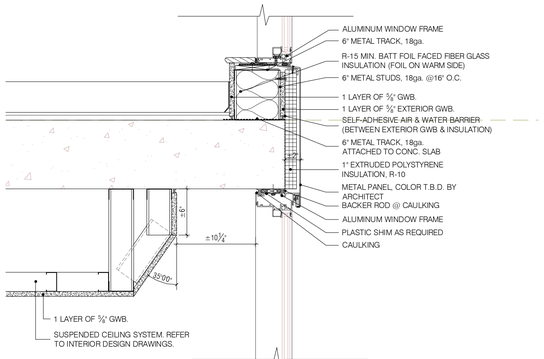

3 A-324.00 WINDOW DETAIL @ 9TH FLOOR TERRACE

1/2" = 1'-0"

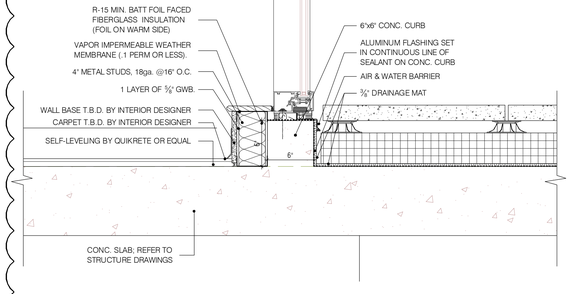

4 A-324.00 BALCONY DETAIL @ DOOR

1/2" = 1'-0"

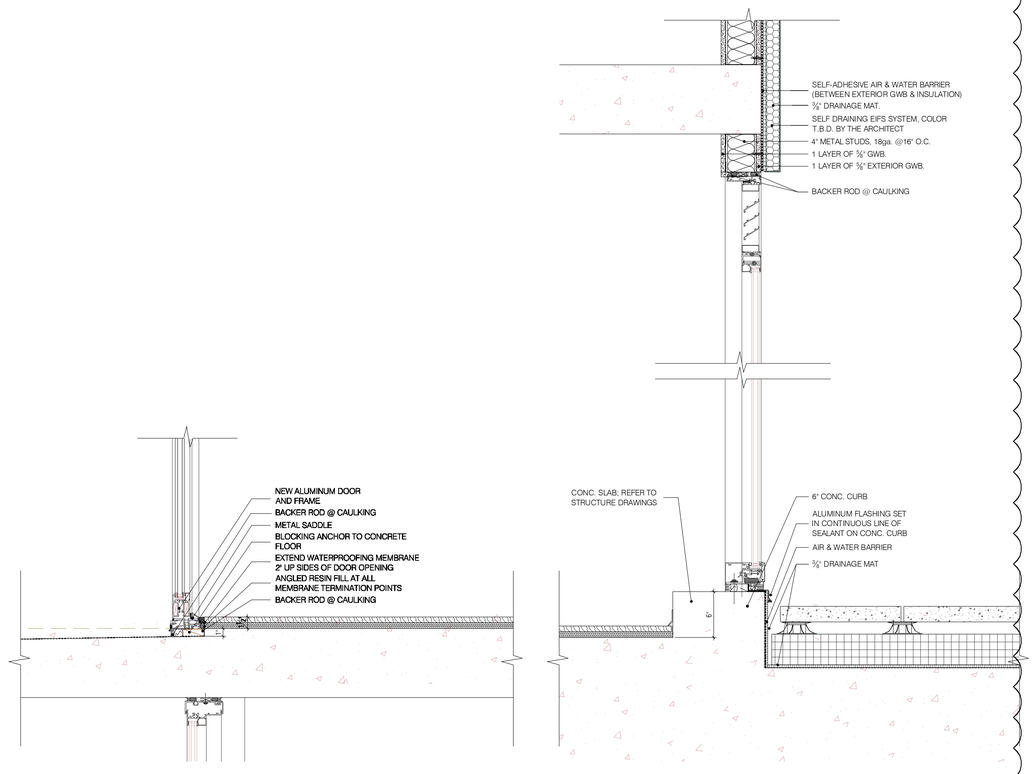

5 A-324.00 BULKHEAD / TERRACE DETAIL

1/2" = 1'-0"

KEY PLAN

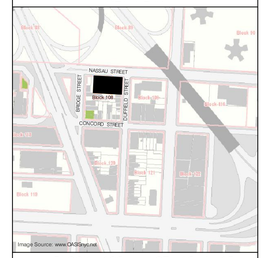

BLOCK: 108 LOT: 12 & 15

issue	rev	date	description
PD	2	11/19/13	BUILDING BULLETIN #1
CD	1	9/3/13	REVISED AND RE-SUBMITTED TO DOB
PD		09/05/13	100% CONSTRUCTION DOCUMENTS

ISSUES/REVISIONS

MEP ENGINEER:
ETTINGER ENGINEERING ASSOCIATES
505 EIGHTH AVENUE, 24TH FLOOR
NEW YORK, NY 10018
TEL: (212) 244-2400
FAX: (212) 643-1606
email: ee@ettingerengineering.com
www.ettingerengineering.com

STRUCTURAL ENGINEER:
WSP CANTOR SEINUK STRUCTURAL ENGINEERS
228 East 45th Street, 3rd Floor, New York, NY 10017
Tel: (212)-487-5550 Fax: (646)-487-5501 www.wspgroup.com

GEOTECHNICAL ENGINEER:
RA CONSULTANTS LLC
Geotechnical Engineering
47 Wilkes Drive, Dumont, NJ 07628
Tel: 201-374-1794 Fax: 201-374-1795

INTERIOR DESIGNER:
ALEXANDER COMPAGNO
ARCHITECTURE + DESIGN
236 W. 26th Street Suite 805 New York, NY 10001
TEL: 646.658.9098 FAX 646.658.9092

CLIENT:
PINK STONE CAPITAL GROUP
347 Fifth Avenue, Suite 1602, New York, NY 10016
Tel (212)-686-5260 Fax (212)686-5015
www.pinkstonecapital.com

KARL FISCHER ARCHITECT
OAQ OAA RAIC AIA
530 BROADWAY, 9th FLOOR, NEW YORK, NY 10012
TEL: (212) 219-9733 FAX: (212) 219-8080
1420 NOTRE-DAME WEST, MONTREAL, QC H3C 1K9
TEL: (514) 933-4137 FAX: (514) 933-0409
WEB SITE: WWW.KFARCHITECT.COM
E-MAIL: KARL@KFARCHITECT.COM

SEAL: REGISTERED ARCHITECT KARL FISCHER 021282 STATE OF NEW YORK

project title
RESIDENTIAL DEVELOPMENT
174 NASSAU STREET, BROOKLYN, NY 11201

drawing title
EXTERIOR DETAILS

dob no
NB #301914739

scale: AS NOTED	project no.: 11-65
date: NOV. 2011	sheet no.: 58 OF 98
drawn	drawing no.: A-324.00
checked	

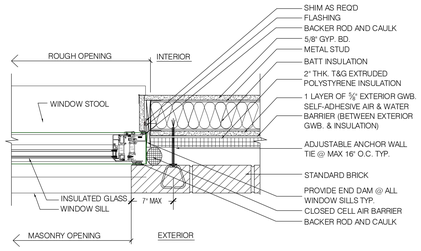

1 WINDOW JAMB DETAIL @ BRICK
A-325.00 1 1/2" = 1'-0"

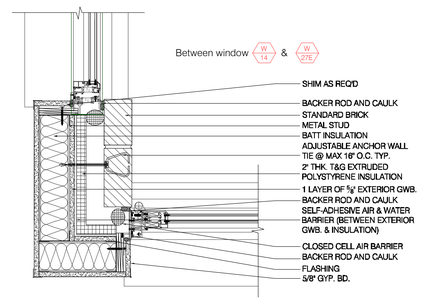

5 CORNER DETAIL @ 9TH FLOOR
A-325.00 1 1/2" = 1'-0"

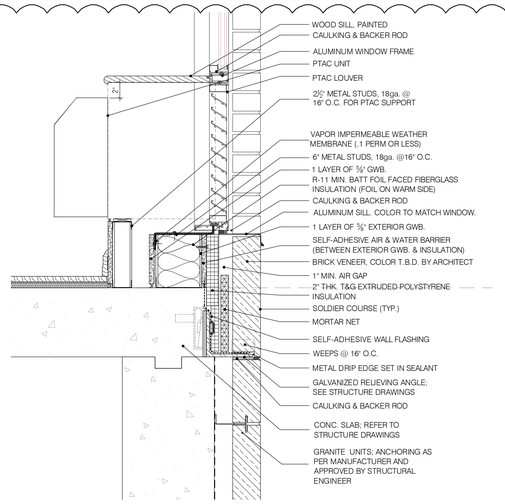

9 GRANITE TO BRICK/PTAC DETAIL
A-325.00 1 1/2" = 1'-0"

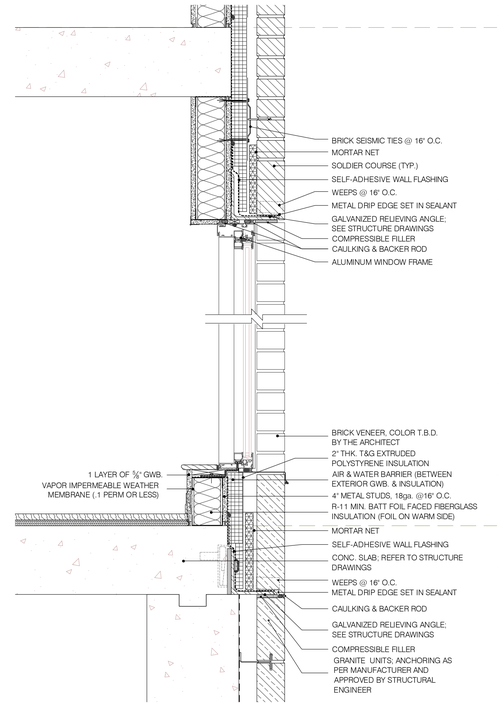

11 GRANITE DETAIL @ GROUND LEVEL 2
A-325.00 1 1/2" = 1'-0"

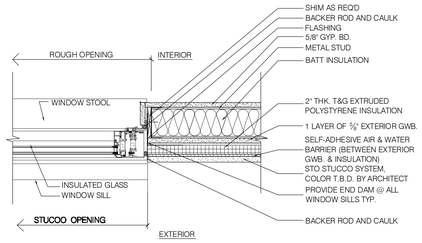

2 WINDOW JAMB DETAIL @ STUCCO
A-325.00 1 1/2" = 1'-0"

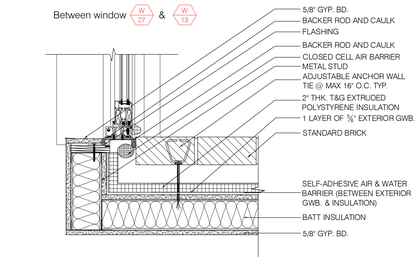

6 CORNER DETAIL @ 9TH FLOOR
A-325.00 1 1/2" = 1'-0"

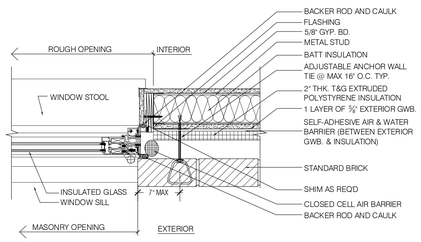

3 DOOR JAMB DETAIL @ BRICK
A-325.00 1 1/2" = 1'-0"

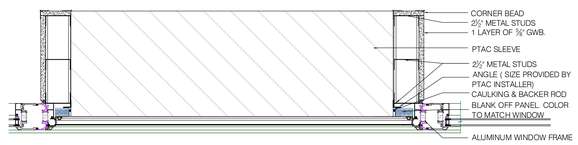

7 PTAC SLEEVE DETAIL
A-325.00 1 1/2" = 1'-0"

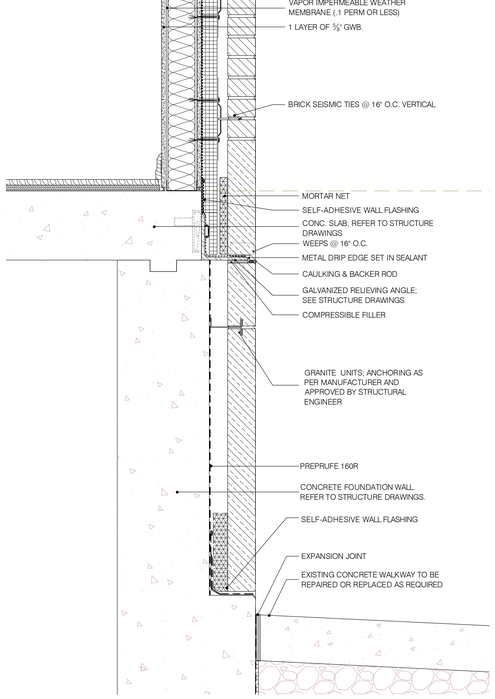

10 GRANITE DETAIL @ GROUND LEVEL
A-325.00 1 1/2" = 1'-0"

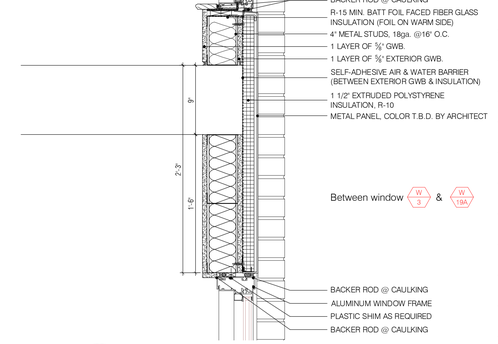

12 METAL PANEL DETAIL
A-325.00 1 1/2" = 1'-0"

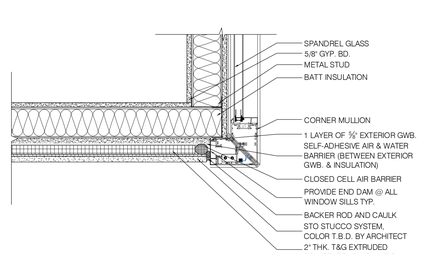

4 CORNER DETAIL @ 10TH FLOOR
A-325.00 1 1/2" = 1'-0"

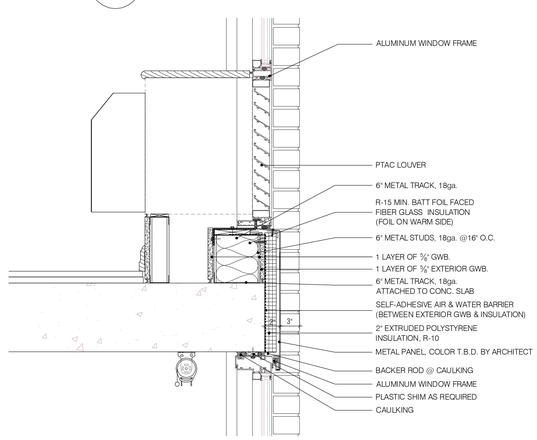

5 PTAC DETAIL @ METAL PANEL
A-325.00 1 1/2" = 1'-0"

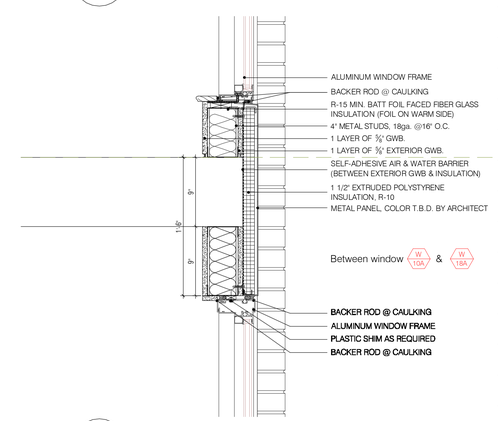

13 METAL PANEL DETAIL
A-325.00 1 1/2" = 1'-0"

KEY PLAN

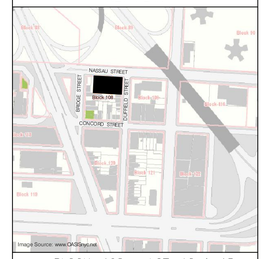

BLOCK: 108 LOT: 12 & 15

no	rev	date	description
03	1	11/19/13	BUILDING BULLETIN #1
02		10/08/13	UPDATED DRAWING
01		09/05/12	100% CONSTRUCTION DOCUMENTS

ISSUES/REVISIONS

MEP ENGINEER:
ETTINGER ENGINEERING ASSOCIATES
525 EIGHTH AVENUE, 24TH FLOOR
NEW YORK, NY 10018
TEL: (212) 244-2410
FAX: (212) 643-1606
email: ava@ettingerengineering.com
www.ettingerengineering.com

STRUCTURAL ENGINEER:
WSP CANTOR SEINUK STRUCTURAL ENGINEERS
228 East 45th Street, 3rd Floor, New York, NY 10017
Tel: (212) 487-5560 Fax: (646) 487-5501 www.wspcsnyc.com

GEOTECHNICAL ENGINEER:
RA CONSULTANTS LLC
Geotechnical Engineering
47 Wilkes Drive, Dumont, NJ 07628
Tel: 201-374-1794 Fax: 201-374-1795

INTERIOR DESIGNER:
ALEXANDER COMPAGNO ARCHITECTURE + DESIGN
138 W. 25th Street Suite 803, New York NY 10001
TEL: 646.656.6008 FAX: 646.8383302

CLIENT:
PINK STONE CAPITAL GROUP
347 Fifth Avenue, Suite 1602, New York, NY 10016
Tel: (212) 686-5260 Fax: (212) 686-5915
www.pinkstonecapital.com

KARL FISCHER ARCHITECT
OAQ OAA RAIC AIA
530 BROADWAY, 9th FLOOR, NEW YORK, NY 10012
TEL: (212) 219-9733 FAX: (212) 219-8980
1420 NOTRE-DAME WEST, MONTREAL, QC H3C 1K9
TEL: (514) 933-4137 FAX: (514) 933-0409
WEB SITE: WWW.KFARCHITECT.COM
E-MAIL: KARL@KFARCHITECT.COM

SEAL
REGISTERED ARCHITECT KARL FISCHER 021282 STATE OF NEW YORK

project title
RESIDENTIAL DEVELOPMENT
174 NASSAU STREET, BROOKLYN, NY 11201

drawing title
EXTERIOR DETAILS

dob no
NB #301914739

scale: AS NOTED	project no.: 11-65
date: NOV. 2011	sheet no.: 58 OF 98
drawn	drawing no.: A-325.00
checked	

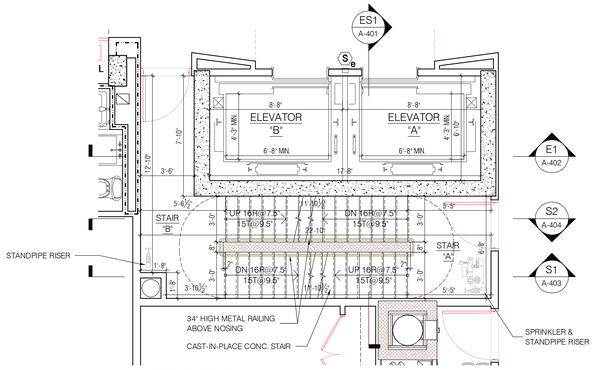

2ND-9TH FLOOR PLAN

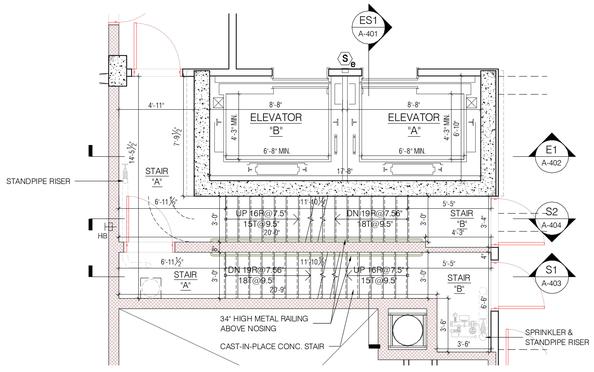

1ST FLOOR PLAN

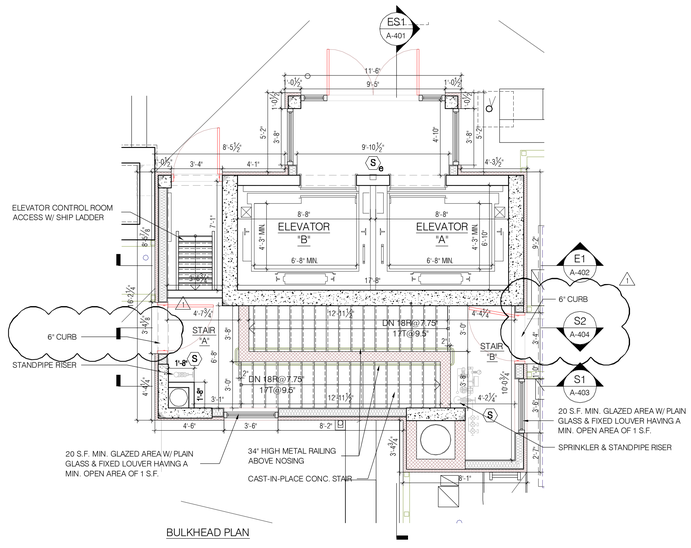

BULKHEAD PLAN

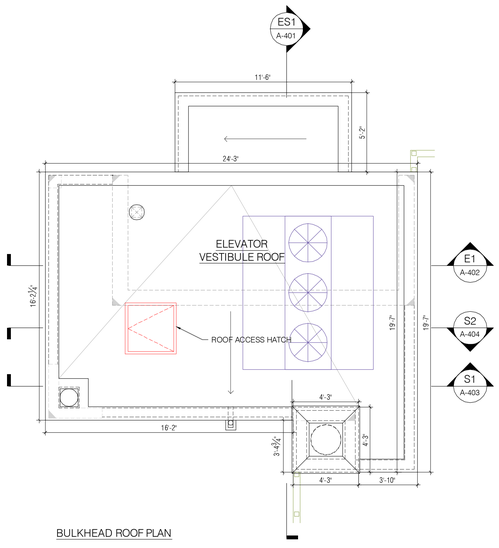

BULKHEAD ROOF PLAN

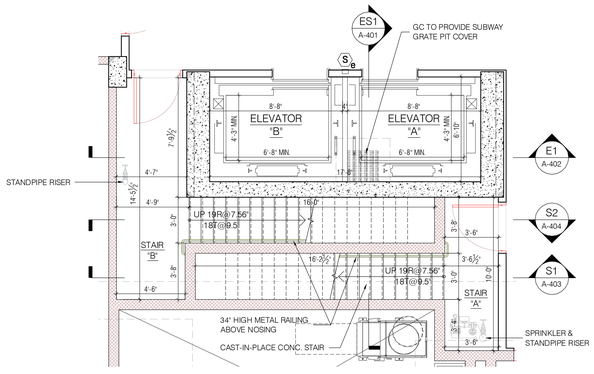

CELLAR PLAN

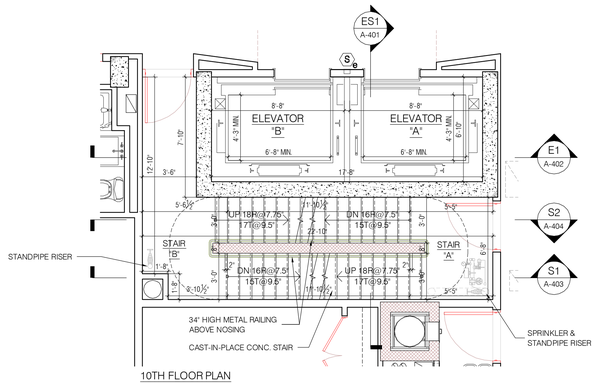

10TH FLOOR PLAN

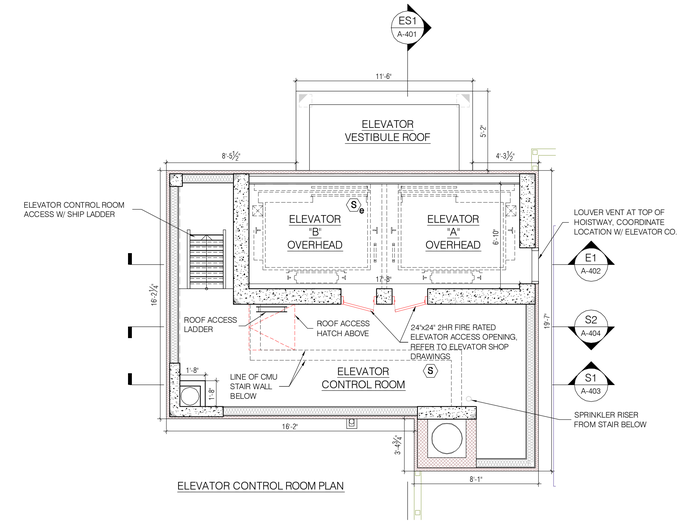

ELEVATOR CONTROL ROOM PLAN

1 A-400.00 ELEVATOR "A" & "B" & STAIR "A" & "B" - PLANS

1/4" = 1'-0"

ELEVATOR NOTES:

1. REFER TO STRUCTURAL DOCUMENTS FOR ALL STRUCTURAL CONCRETE WORK, INCLUDING, BUT NOT LIMITED TO CONCRETE FOOTINGS, CONCRETE WALLS, CONCRETE FLOOR & ROOF SLABS.
2. ELEVATOR SHAFT SHALL BE 2HR FIRE RATED ENCLOSURE W/ 1 ½ HR FIRE RATED DOOR AT ALL LEVELS.
3. GC TO COORDINATE THE FOLLOWING WITH ELEVATOR MANUFACTURER:
   a. ELEVATOR HOISTWAY SHAFT CLEARANCES.
   b. LOCATION OF ELEVATOR PIT SUMP PUMP.
   c. DEPTH OF ELEVATOR PIT.
   d. HOISTBEAM LOCATION & OVERHEAD CLEARANCE.
3. PROVIDE ALL REQUIRED ELEVATOR INSERTS IN CONC. WALLS & SLABS.
4. FLOOR LEVELS INDICATED ARE TOP OF CONC. SLAB. RAISE ELEVATOR SILLS AS REQUIRED TO MATCH HALLWAY FINISH.
5. ELEVATOR SHALL ACCOMMODATE 24"x76" AMBULANCE STRETCHER AS PER BC SEC 3002.4
6. PROVIDE INTERNATIONAL SYMBOL (STAR OF LIFE) ON BOTH SIDES OF THE HOISTWAY ENTRANCE JAMB ON EACH FLOOR OF AT LEAST ONE ELEVATOR (RECOMMENDED ELEVATOR A) AS REQUIRED PER BC SEC 3002.4

STAIR NOTES:

1. REFER TO STRUCTURAL DOCUMENTS FOR ALL STRUCTURAL CONCRETE WORK, INCLUDING, BUT NOT LIMITED TO CONCRETE FOOTINGS, CONCRETE WALLS, CONCRETE FLOOR & ROOF SLABS, & CAST-IN-PLACE CONCRETE STAIRS & LANDINGS.
2. PROVIDE 2 HR FIRE RATED STAIR ENCLOSURE FROM CELLAR TO 12TH FLOOR.
3. ALL STAIR DOORS FROM CELLAR TO 12TH FLOOR TO BE 1 ½ HR FIRE RATED, SEE DOOR SCHEDULE.
4. STAIR TREADS & LANDINGS TO HAVE ANTI-SLIP COATING

KEY PLAN

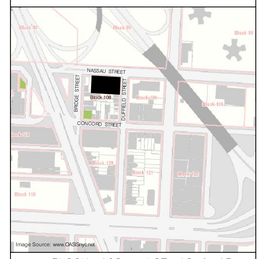

BLOCK: 108 LOT: 12 & 15

issue	rev	date	description
06	1	11/19/13	BUILDING BULLETIN #1
05		01/18/13	ISSUED FOR CONSTRUCTION
04		12/24/12	ISSUED TO DOB
03		12/14/12	100% CONSTRUCTION DOCUMENTS
02		08/31/12	ISSUED FOR BID
01		07/31/12	ISSUED TO DOB

ISSUES/REVISIONS

MEP ENGINEER:
ETTINGER ENGINEERING ASSOCIATES
505 EIGHTH AVENUE, 24TH FLOOR
NEW YORK, NY 10018
TEL: (212) 643-1626
FAX: (212) 643-1626
email: ee@ettingerengineering.com
www.ettingerengineering.com

STRUCTURAL ENGINEER:
WSP CANTOR SEINUK STRUCTURAL ENGINEERS
228 East 45th Street, 3rd Floor, New York, NY 10017
Tel: (212) 497-5560 Fax: (646) 497-1501 www.wspgroup.com

GEOTECHNICAL ENGINEER:
RA CONSULTANTS LLC
Geotechnical Engineering
47 Wilkes Drive, Dumont, NJ 07628
Tel: 201-374-1794 Fax: 201-374-1795

INTERIOR DESIGNER:
ALEXANDER COMPAGNO
ARCHITECTURE + DESIGN
236 W. 26th Street Suite 803, New York, NY 10001
TEL: 646.638.8038 FAX: 646.6388382

CLIENT:
PINK STONE CAPITAL GROUP
347 Fifth Avenue, Suite 1602, New York, NY 10016
Tel: (212) 686-5260 Fax: (212) 686-5915
www.pinkstonecapital.com

KARL FISCHER ARCHITECT
OAQ OAA RAIC AIA
530 BROADWAY, 9th FLOOR, NEW YORK, NY 10012
TEL: (212) 219-9733 FAX: (212) 219-8980
1420 NOTRE-DAME WEST, MONTREAL, QC H3C 1K9
TEL: (514) 933-4137 FAX: (514) 933-0409
WEB SITE: WWW.KFARCHITECT.COM
E-MAIL: KARL@KFARCHITECT.COM

SEAL: REGISTERED ARCHITECT KARL FISCHER 021282 STATE OF NEW YORK

project title
RESIDENTIAL DEVELOPMENT
174 NASSAU STREET, BROOKLYN, NY 11201

drawing title
ELEVATOR 'A' & 'B' & STAIR 'A' & 'B' PLANS & NOTES

dob no
NB #301914739

scale: 1/4" = 1'-0"	project no.: 11-65
date: NOV. 2011	sheet no.: 58 OF 98
drawn	drawing no.: A-400.00
checked	

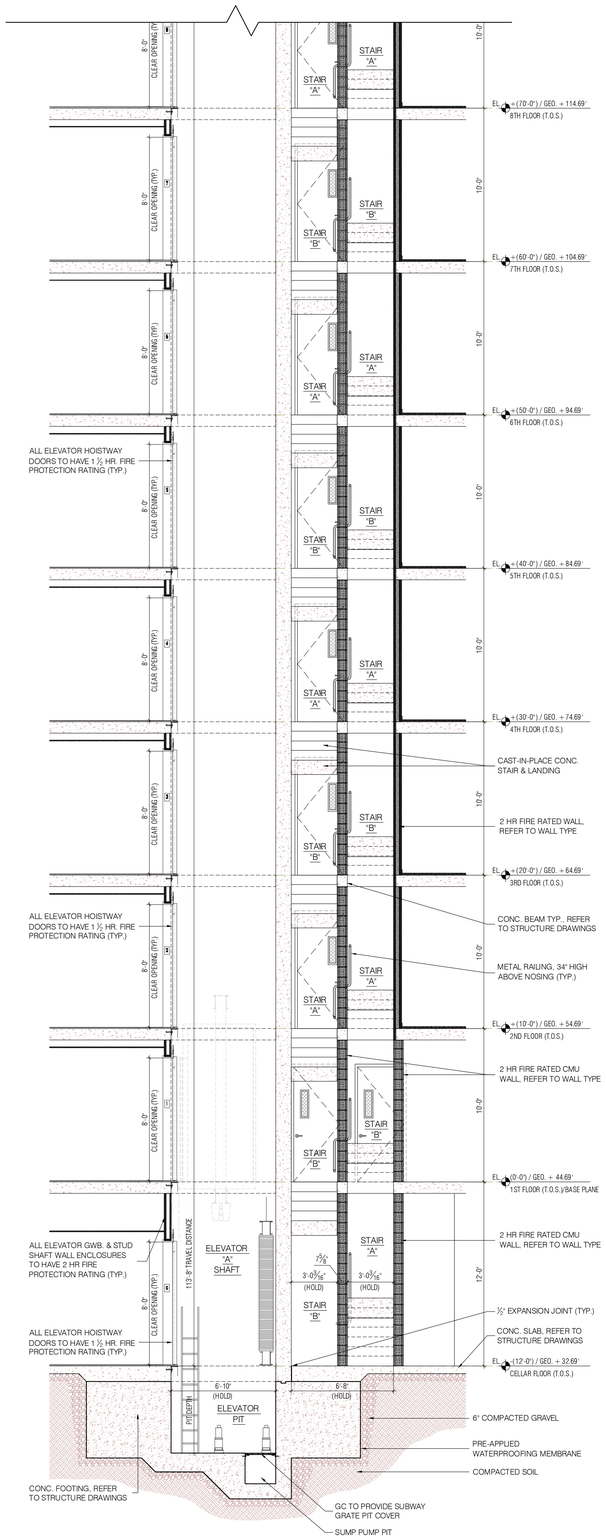

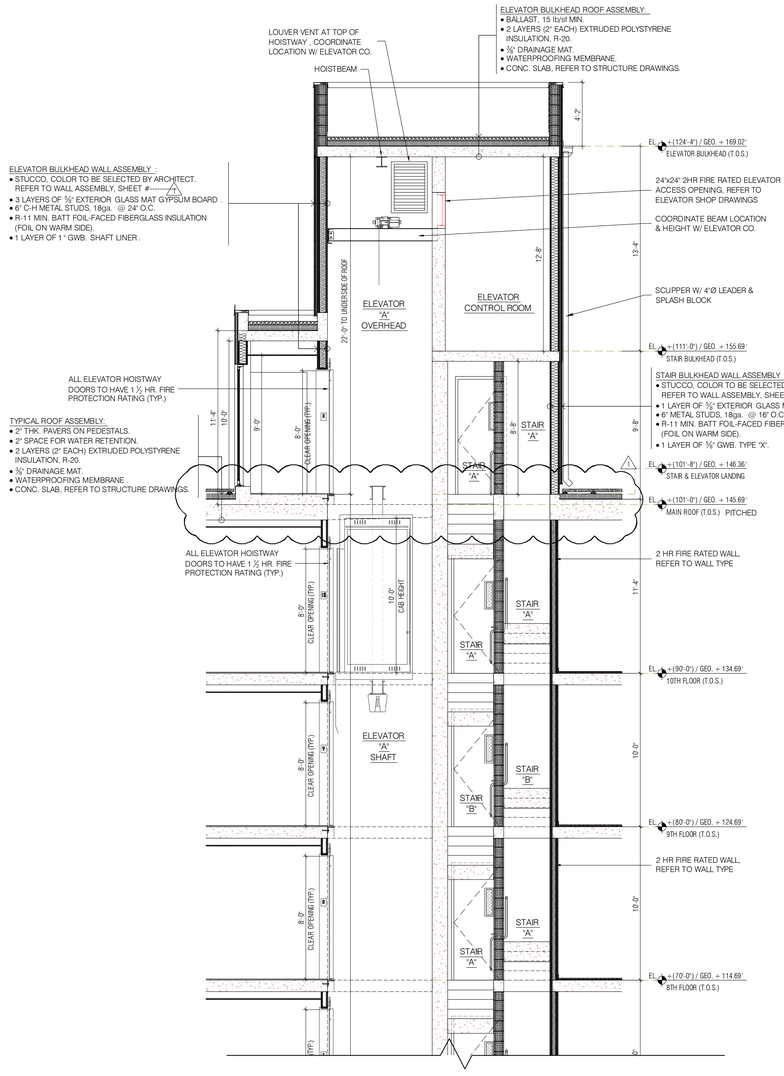

1 A-401.00 ELEVATOR "A" & STAIR "A" & "B" - SECTION (ES1)

1/4" = 1'-0"

KEY PLAN

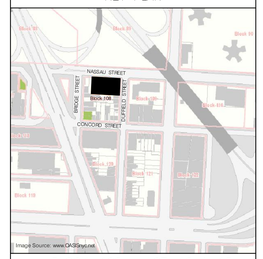

BLOCK: 108 LOT: 12 & 15

issue	rev	date	description
06	1	11/19/13	BUILDING BULLETIN #1
05		01/18/13	ISSUED FOR CONSTRUCTION
04		12/24/12	ISSUED TO DOB
03		12/14/12	100% CONSTRUCTION DOCUMENTS
02		08/31/12	ISSUED FOR BID
01		07/31/12	ISSUED TO DOB

ISSUES/REVISIONS

MEP. ENGINEER:
ETTINGER ENGINEERING ASSOCIATES
505 EIGHTH Avenue, 24TH FLOOR
NEW YORK, NY 10018
TEL: (212) 244-2400
FAX: (212) 643-1636
email: ee@ettingerengineering.com
www.ettingerengineering.com

STRUCTURAL ENGINEER:
WSP CANTOR SEINUK STRUCTURAL ENGINEERS
228 East 45th Street, 3rd Floor, New York, NY 10017
Tel: (212)-487-5560 Fax: (646)-487-5501 www.wspcmga.com

GEOTECHNICAL ENGINEER:
RA CONSULTANTS LLC
Geotechnical Engineering
47 Wilkes Drive, Dumont, NJ 07628
Tel: 201-374-1794 Fax: 201-374-1795

INTERIOR DESIGNER:
ALEXANDER COMPAGNO ARCHITECTURE + DESIGN
236 W. 26th Street Suite 805, New York, NY 10001
TEL: 646.658.0038 FAX: 845.6494092

CLIENT:
PINK STONE CAPITAL GROUP
347 Fifth Avenue, Suite 1602, New York, NY 10016
Tel: (212)-686-5260 Fax: (212)-686-5915
www.pinkstonecapital.com

KARL FISCHER ARCHITECT
CAD CAA RAIC AIA
530 BROADWAY, 9th FLOOR, NEW YORK, NY 10012
TEL: (212) 219-9733 FAX: (212) 219-8980
1420 NOTRE-DAME WEST, MONTREAL, QC H3C 1K9
TEL: (514) 933-4137 FAX: (514) 933-0409
WEB SITE: WWW.KFARCHITECT.COM
E-MAIL: KARL@KFARCHITECT.COM

SEAL
REGISTERED ARCHITECT KARL FISCHER 021282 STATE OF NEW YORK

project title
RESIDENTIAL DEVELOPMENT
174 NASSAU STREET, BROOKLYN, NY 11201

drawing title
ELEVATOR 'A' & STAIR 'A' & 'B' SECTION (ES1)

dob no
NB #301914739

scale 1/4" = 1'-0"	project no. 11-65
date NOV. 2011	sheet no. 59 OF 98
drawn	drawing no. A-401.00
checked	

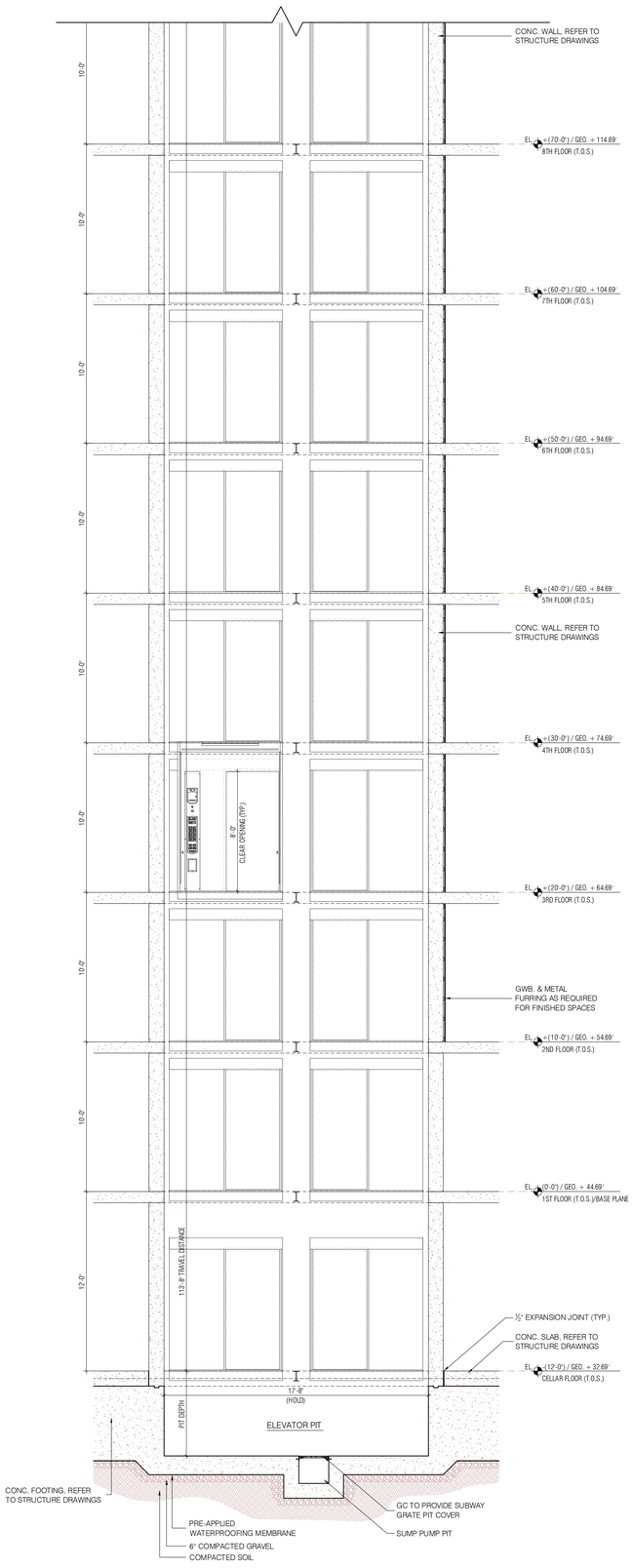

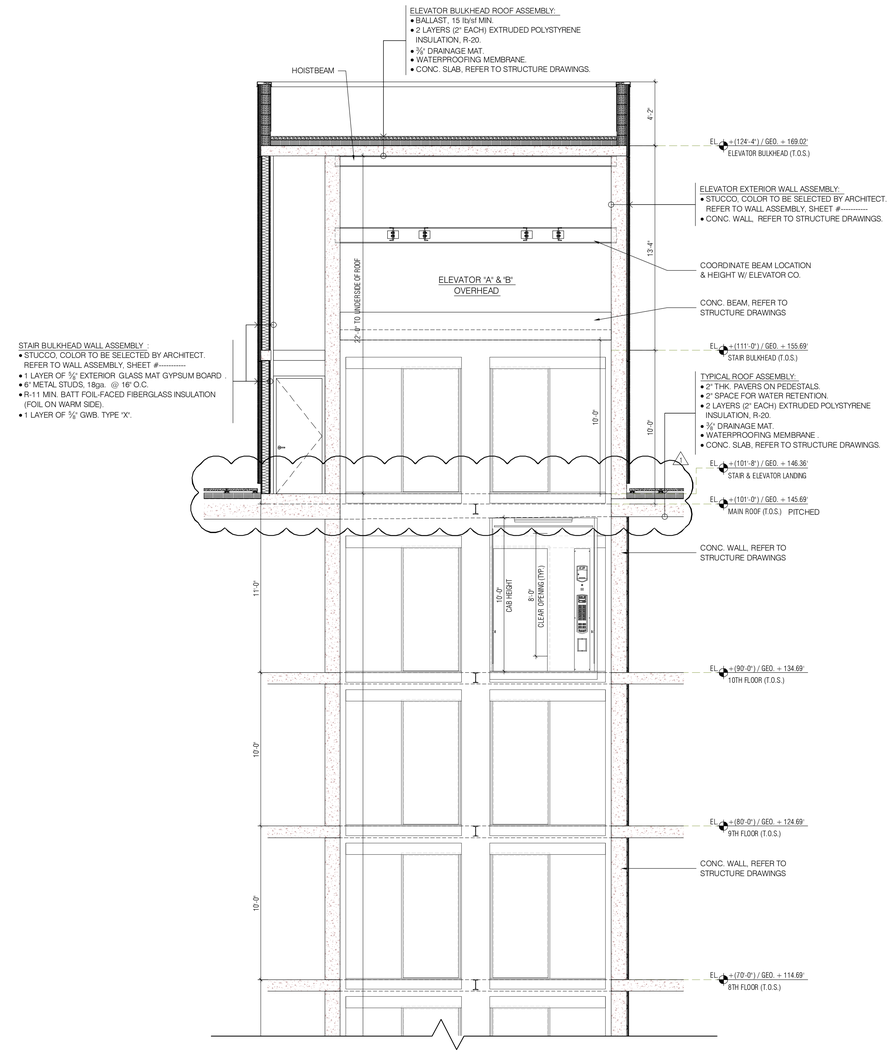

1 A-402.00 ELEVATOR "A" & "B" - SECTION (E1)
1/4" = 1'-0"

KEY PLAN

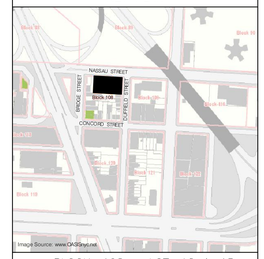

BLOCK: 108 LOT: 12 & 15

issue	rev	date	description
06	1	11/19/13	BUILDING BULLETIN #1
05		01/18/13	ISSUED FOR CONSTRUCTION
04		12/24/12	ISSUED TO DOB
03		12/14/12	100% CONSTRUCTION DOCUMENTS
02		08/31/12	ISSUED FOR BID
01		07/31/12	ISSUED TO DOB

ISSUES/REVISIONS

MEP ENGINEER:
ETTINGER ENGINEERING ASSOCIATES
505 EIGHTH AVENUE, 24TH FLOOR
NEW YORK, NY 10018
TEL: (212) 643-1616
FAX: (212) 643-1636
email: ee@ettingereng.com
www.ettingereng.com

STRUCTURAL ENGINEER:
WSP CANTOR SEINUK
STRUCTURAL ENGINEERS
228 East 45th Street, 3rd Floor, New York, NY 10017
Tel: (212) 497-5560 Fax: (646) 497-3501 www.wspcanup.com

GEOTECHNICAL ENGINEER:
RA CONSULTANTS LLC
Geotechnical Engineering
47 Wilkes Drive, Dumont, NJ 07628
Tel: 201-374-1794 Fax: 201-374-1795

INTERIOR DESIGNER:
ALEXANDER COMPAGNO
ARCHITECTURE + DESIGN
236 W. 26th Street Suite 805, New York, NY 10001
TEL: 646.688.8038 FAX: 646.688.8082

CLIENT:
PINK STONE CAPITAL GROUP
347 Fifth Avenue, Suite 1602, New York, NY 10016
Tel: (212) 686-5260 Fax: (212) 686-5915
www.pinkstonecapital.com

KARL FISCHER ARCHITECT
OAQ OAA RAIC AIA
530 BROADWAY, 9th FLOOR, NEW YORK, NY 10012
TEL: (212) 219-9733 FAX: (212) 219-8980
1420 NOTRE-DAME WEST, MONTREAL, QC H3C 1K9
TEL: (514) 933-4137 FAX: (514) 933-0409
WEB SITE: WWW.KFARCHITECT.COM
E-MAIL: KARL@KFARCHITECT.COM

SEAL

project title
RESIDENTIAL DEVELOPMENT
174 NASSAU STREET, BROOKLYN, NY 11201

drawing title
ELEVATOR 'A' & 'B' SECTION (E1)

dob no
NB #301914739

scale 1/4" = 1'-0"	project no. 11-65
date NOV. 2011	sheet no. 60 OF 98
drawn	drawing no. A-402.00
checked	

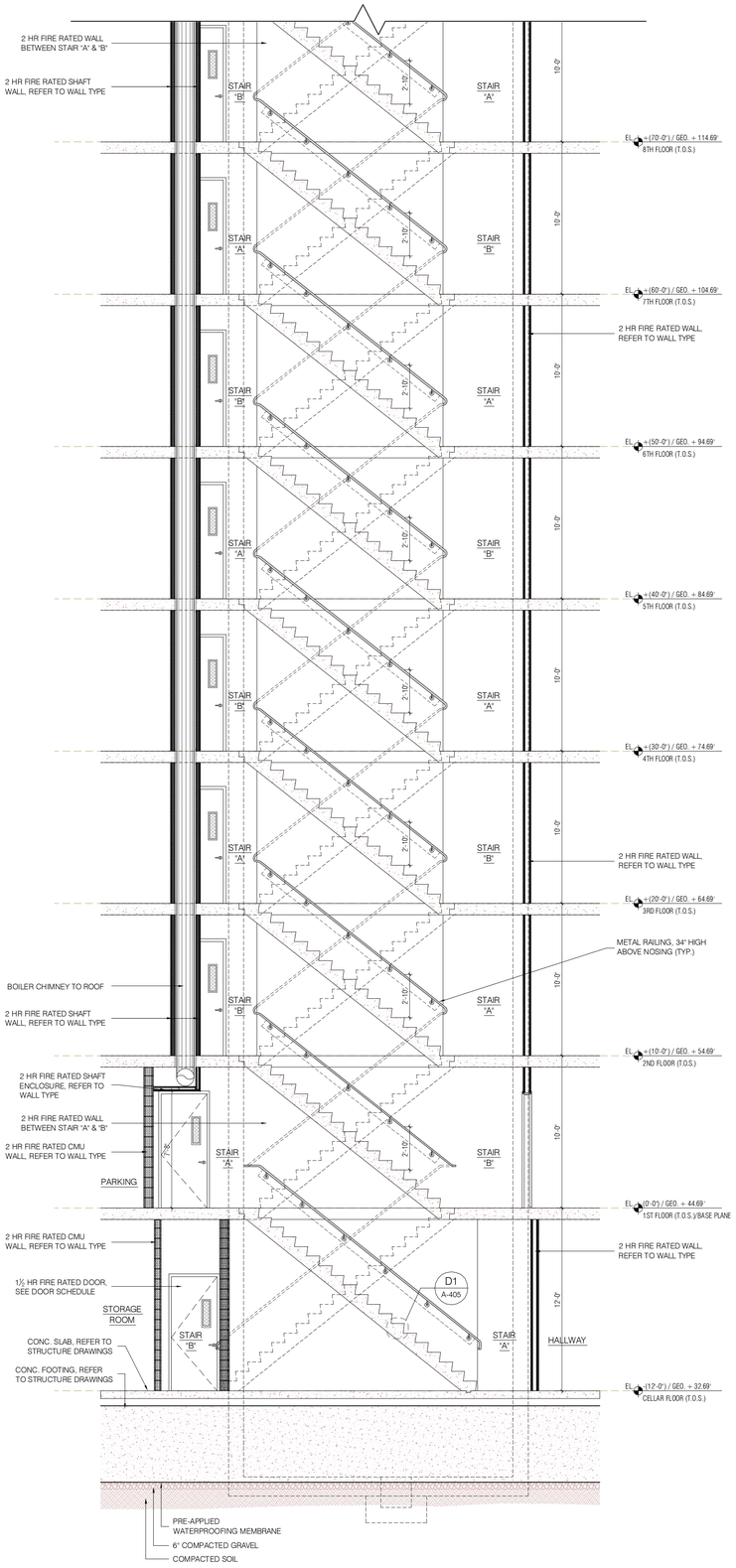

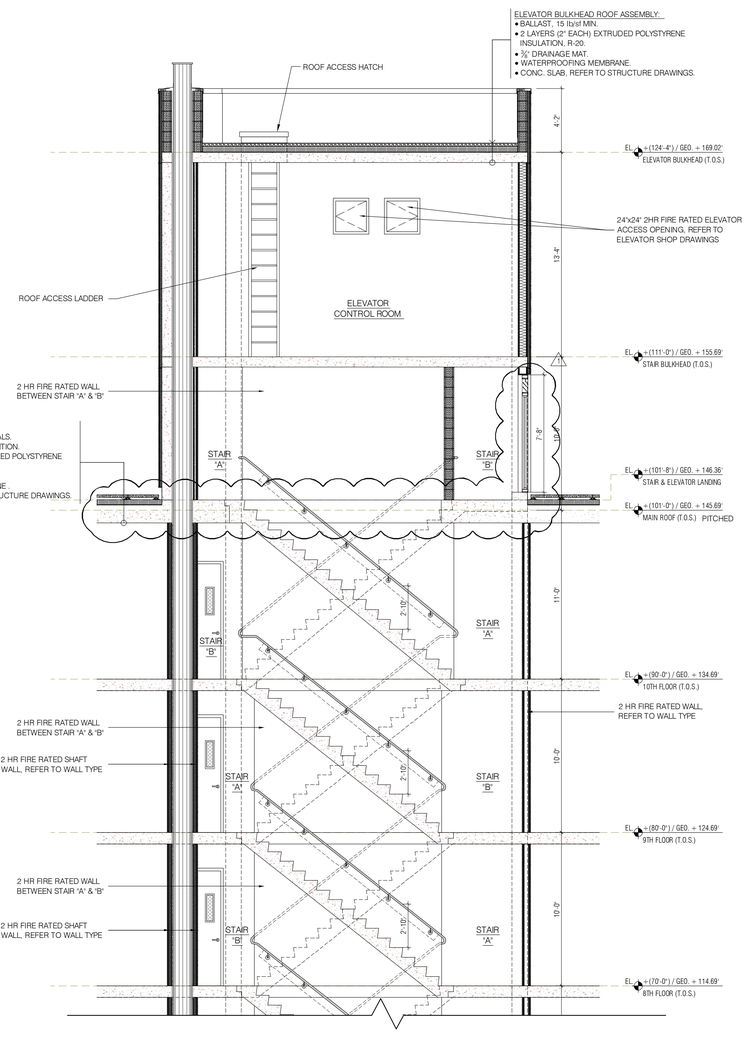

1 A-403.00 — STAIR "A" & "B" - SECTION (S1)
1/4" = 1'-0"

KEY PLAN

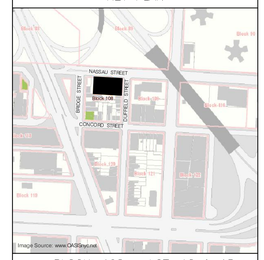

BLOCK: 108 LOT: 12 & 15

issue	rev	date	description
06	1	11/19/13	BUILDING BULLETIN #1
05		01/18/13	ISSUED FOR CONSTRUCTION
04		12/24/12	ISSUED TO DOB
03		12/14/12	100% CONSTRUCTION DOCUMENTS
02		08/31/12	ISSUED FOR BID
01		07/31/12	ISSUED TO DOB

ISSUES/REVISIONS

MEP ENGINEER:
ETTINGER ENGINEERING ASSOCIATES
525 EIGHTH AVENUE, 24TH FLOOR
NEW YORK, NY 10018
TEL: (212) 244-2410
FAX: (212) 643-1606
email: aea@ettingerengineering.com
www.ettingerengineering.com

STRUCTURAL ENGINEER:
WSP CANTOR SEINUK
STRUCTURAL ENGINEERS
228 East 45th Street, 3rd Floor, New York, NY 10017
Tel: (212) 487-5560 Fax: (646) 487-5501 www.wspgroup.com

GEOTECHNICAL ENGINEER:
RA CONSULTANTS LLC
Geotechnical Engineering
47 Wilkes Drive, Dumont, NJ 07628
Tel: 201-374-1794 Fax: 201-374-1795

INTERIOR DESIGNER:
ALEXANDER COMPAGNO
ARCHITECTURE + DESIGN
138 W. 25th Street Suite 803, New York, NY 10001
TEL: 646.656.6008 FAX: 646.8383002

CLIENT:
PINK STONE CAPITAL GROUP
347 Fifth Avenue, Suite 1602, New York, NY 10016
Tel: (212) 686-5260 Fax: (212) 686-5915
www.pinkstonecapital.com

KARL FISCHER ARCHITECT
OAQ OAA RAIC AIA
530 BROADWAY, 9th FLOOR, NEW YORK, NY 10012
TEL: (212) 219-9733 FAX: (212) 219-8980
1420 NOTRE-DAME WEST, MONTREAL, QC H3C 1K9
TEL: (514) 933-4137 FAX: (514) 933-0409
WEB SITE: WWW.KFARCHITECT.COM
E-MAIL: KARL@KFARCHITECT.COM

SEAL

REGISTERED ARCHITECT KARL FISCHER 021282 STATE OF NEW YORK

project title
RESIDENTIAL DEVELOPMENT
174 NASSAU STREET, BROOKLYN, NY 11201

drawing title
STAIR 'A' & 'B' SECTION (S1)

dob no
NB #301914739

scale: 1/4" = 1'-0"	project no.: 11-65
date: NOV. 2011	sheet no.: 61 OF 98
drawn	drawing no.: A-403.00
checked	

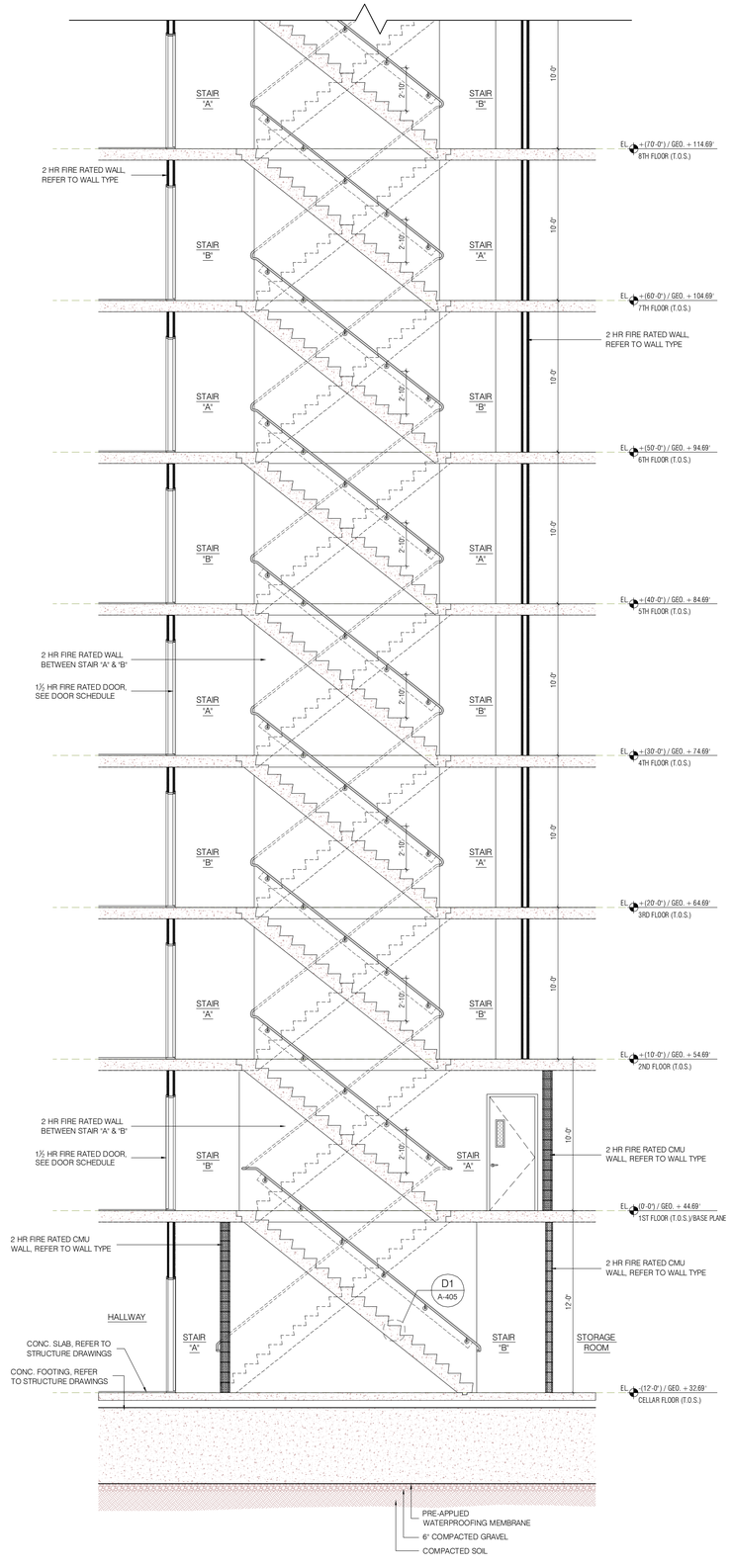

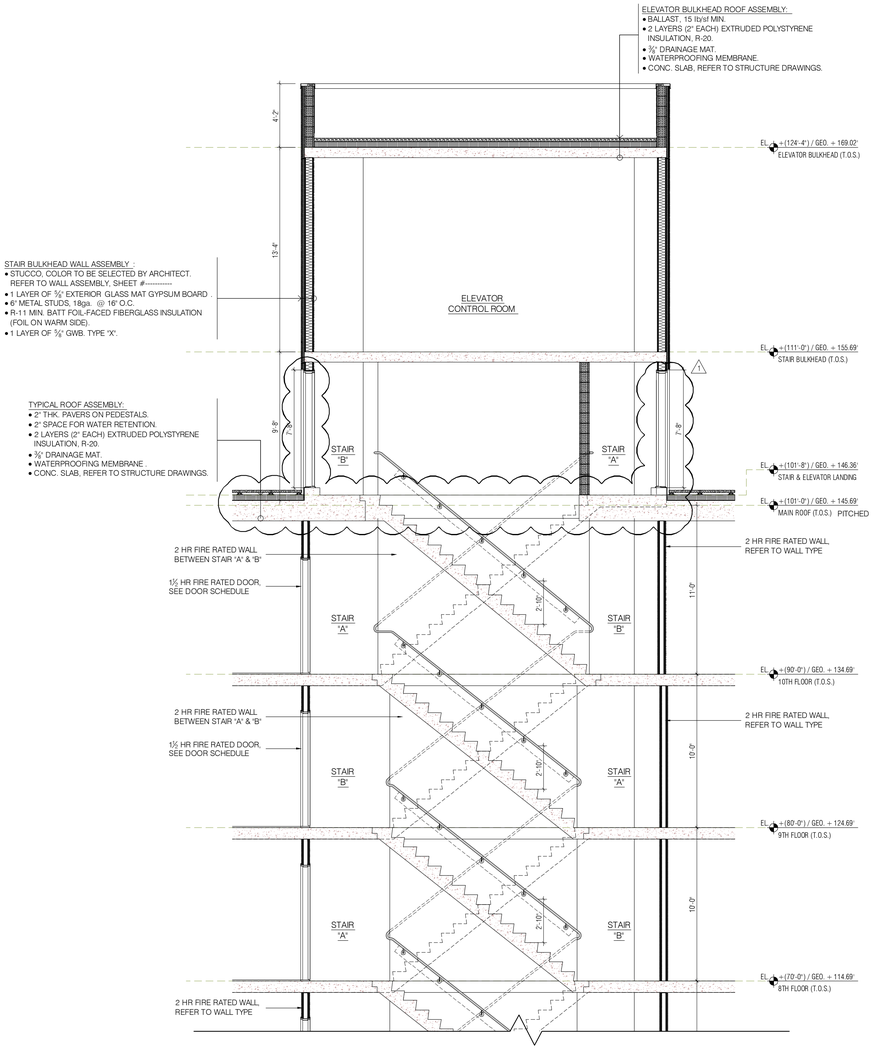

1 A-404.00 — STAIR "A" & "B" - SECTION (S2)
1/4" = 1'-0"

KEY PLAN

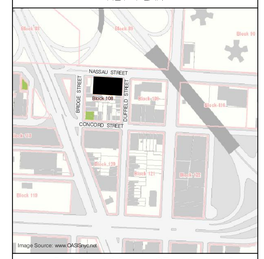

BLOCK: 108 LOT: 12 & 15

issue	rev	date	description
06	1	11/19/13	BUILDING BULLETIN #1
05		01/18/13	ISSUED FOR CONSTRUCTION
04		12/24/12	ISSUED TO DOB
03		12/14/12	100% CONSTRUCTION DOCUMENTS
02		08/31/12	ISSUED FOR BID
01		07/31/12	ISSUED TO DOB

ISSUES/REVISIONS

MEP ENGINEER:
ETTINGER ENGINEERING ASSOCIATES
305 SEVENTH AVENUE, 24TH FLOOR
NEW YORK, NY 10018
TEL: (212) 244-2410
FAX: (212) 643-1806
email: ee@ettingerengineering.com
www.ettingerengineering.com

STRUCTURAL ENGINEER:
WSP CANTOR SEINUK STRUCTURAL ENGINEERS
228 East 45th Street, 3rd Floor, New York, NY 10017
Tel: (212) 487-5560 Fax: (646) 487-5501 www.wspgroup.com

GEOTECHNICAL ENGINEER:
RA CONSULTANTS LLC
Geotechnical Engineering
47 Wilkes Drive, Dumont, NJ 07628
Tel: 201-374-1794 Fax: 201-374-1795

INTERIOR DESIGNER:
ALEXANDER COMPAGNO
ARCHITECTURE • DESIGN
236 W. 26th Street Suite 803 New York NY 10001
TEL: 646-688-3008 FAX: 646-688-3092

CLIENT:
PINK STONE CAPITAL GROUP
347 Fifth Avenue, Suite 1602, New York, NY 10016
Tel: (212) 686-5260 Fax: (212) 686-5915
www.pinkstonecapital.com

KARL FISCHER ARCHITECT
QAD, QAA, RAIC, AIA
530 BROADWAY, 9th FLOOR, NEW YORK, NY 10012
TEL: (212) 219-9733 FAX: (212) 219-8980
1420 NOTRE-DAME WEST, MONTREAL, QC H3C 1K9
TEL: (514) 933-4137 FAX: (514) 933-0409
WEB SITE: WWW.KFARCHITECT.COM
E-MAIL: KARL@KFARCHITECT.COM

SEAL: REGISTERED ARCHITECT KARL FISCHER 021282 STATE OF NEW YORK

project title
RESIDENTIAL DEVELOPMENT
174 NASSAU STREET, BROOKLYN, NY 11201

drawing title
STAIR 'A' & 'B' SECTION (S2)

dob no
NB #301914739

scale 1/4" = 1'-0"	project no. 11-65
date NOV. 2011	sheet no. 62 OF 98
drawn	drawing no. A-404.00
checked	

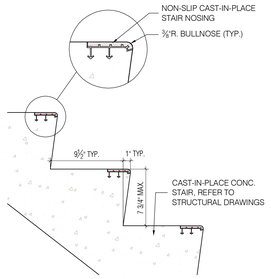

5 DETAIL (D1)
A-405.00 1 1/2" = 1'-0"

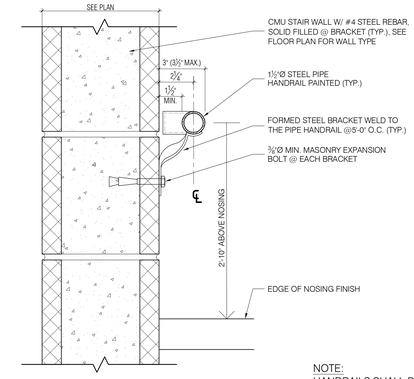

SECTION @ RAILING W/ CMU WALL

NOTE:
HANDRAILS SHALL BE ADEQUATE IN STRENGTH & ATTACHMENT IN ACCORDANCE WITH NEW YORK CITY BUILDING CODE 2008

6 DETAIL (D2)
A-405.00 1 1/2" = 1'-0"

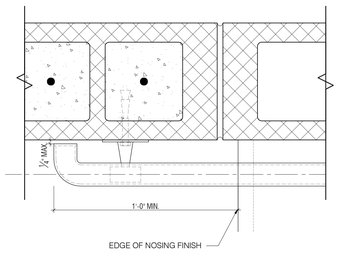

RAILING PLAN @ LANDING(TYP.)

3 DETAIL (D4)
A-405.00 3" = 1'-0"

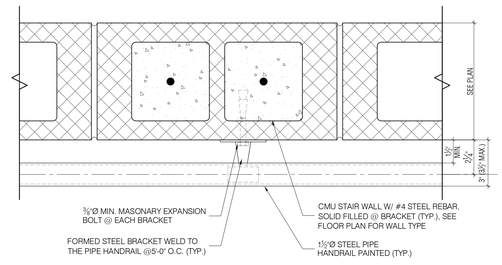

RAILING PLAN (TYP.)

4 DETAIL (D3)
A-405.00 3" = 1'-0"

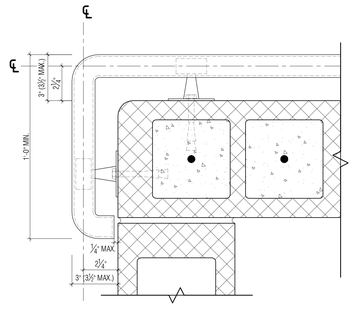

RAILING PLAN NOT CONTINUOUS (TYP.)

1 DETAIL (D6)
A-405.00 3" = 1'-0"

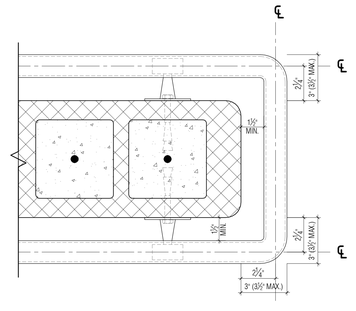

RAILING PLAN CONTINUOUS (TYP.)

2 DETAIL (D5)
A-405.00 3" = 1'-0"

KEY PLAN

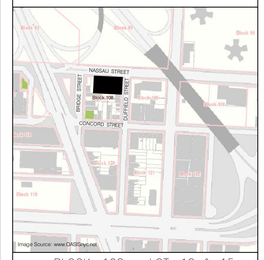

BLOCK: 108 LOT: 12 & 15

issue	rev	date	description
05		01/18/13	ISSUED FOR CONSTRUCTION
04		12/24/12	ISSUED TO DOB
03		12/14/12	100% CONSTRUCTION DOCUMENTS
02		08/31/12	ISSUED FOR BID
01		07/31/12	ISSUED TO DOB

ISSUES/REVISIONS

MEP ENGINEER:
ETTINGER ENGINEERING ASSOCIATES
505 EIGHTH AVENUE, 24TH FLOOR
NEW YORK, NY 10018
TEL: (212) 244-2410
FAX: (212) 244-2415
email: ava@ettingerengineering.com
www.ettingerengineering.com

STRUCTURAL ENGINEER:
WSP CANTOR SEINUK
STRUCTURAL ENGINEERS
228 East 45th Street, 3rd Floor, New York, NY 10017
Tel: (212) 487-5560 Fax: (646) 487-5501 www.wspgroup.com

GEOTECHNICAL ENGINEER:
RA CONSULTANTS LLC
Geotechnical Engineering
47 Wilknes Drive, Dumont, NJ 07628
Tel: 201-374-1794 Fax: 201-374-1795

INTERIOR DESIGNER:
ALEXANDER COMPAGNO
ARCHITECTURE + DESIGN
128 W. 29th Street Suite 803, New York, NY 10001
TEL: 646 638 6008 FAX: 646 638 6352

CLIENT:
PINK STONE CAPITAL GROUP
347 Fifth Avenue, Suite 1602, New York, NY 10016
Tel: (212) 686-5260 Fax: (212) 686-5915
www.pinkstonecapital.com

KARL FISCHER ARCHITECT
530 BROADWAY, 9th FLOOR, NEW YORK, NY 10012
TEL: (212) 219-9733 FAX: (212) 219-8980
1420 NOTRE-DAME WEST, MONTREAL, QC H3C 1K9
TEL: (514) 933-4127 FAX: (514) 933-0409
WEB SITE: WWW.KFARCHITECT.COM
E-MAIL: KARL@KFARCHITECT.COM

SEAL
REGISTERED ARCHITECT KARL FISCHER 021282 STATE OF NEW YORK

project title
RESIDENTIAL DEVELOPMENT
174 NASSAU STREET, BROOKLYN, NY 11201

drawing title
STAIR 'A' & 'B' DETAILS

dob no
NB #301914739

scale: AS SHOWN	project no.: 11-65
date: NOV. 2011	sheet no.: 63 OF 98
drawn	drawing no.: A-405.00
checked	

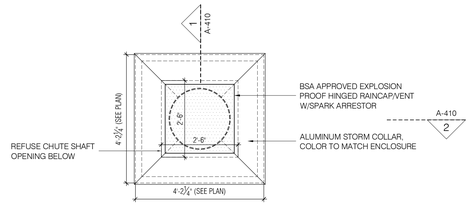

RAINCAP/VENT PLAN

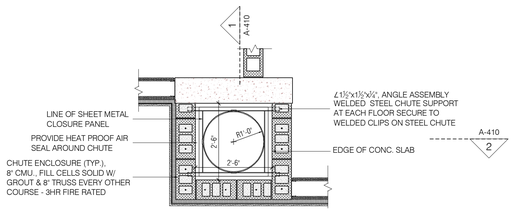

ROOF PLAN

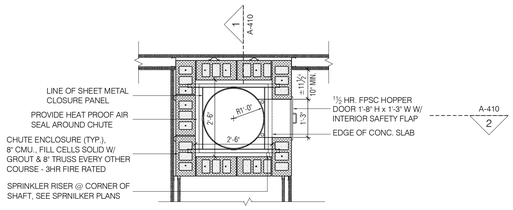

2ND TO 10TH FLOOR PLAN

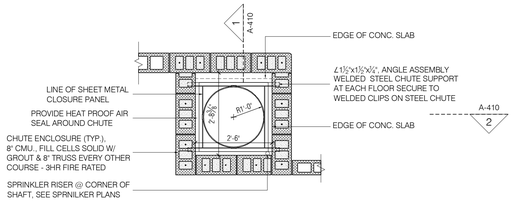

1ST FLOOR PLAN

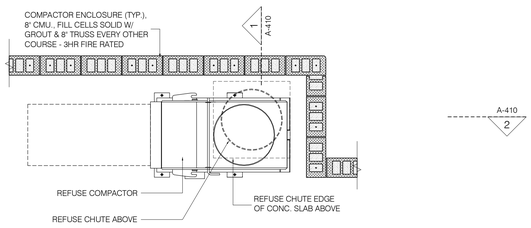

CELLAR FLOOR PLAN

COMPACTOR ROOM & REFUSE CHUTE ENCLOSURE NOTE:

1. PROVIDE 3HR FIRE RATED WALLS & CEILING FOR REFUSE CHUTE & COMPACTOR ROOM.
2. CMU "CONC. BLOCK" NOMINAL SIZE 8"x8"x16" TO BE LAID IN FULL BED OF ⅜" MORTAR, VERTICAL JOINTS STAGGERED.
3. REFUSE CHUTE & COMPACTOR ROOM ENCLOSURE TO HAVE MIN. OF 50 STC RATING.

1 A-410.00 — **REFUSE CHUTE PLAN DETAIL** — 1/2" = 1'-0"

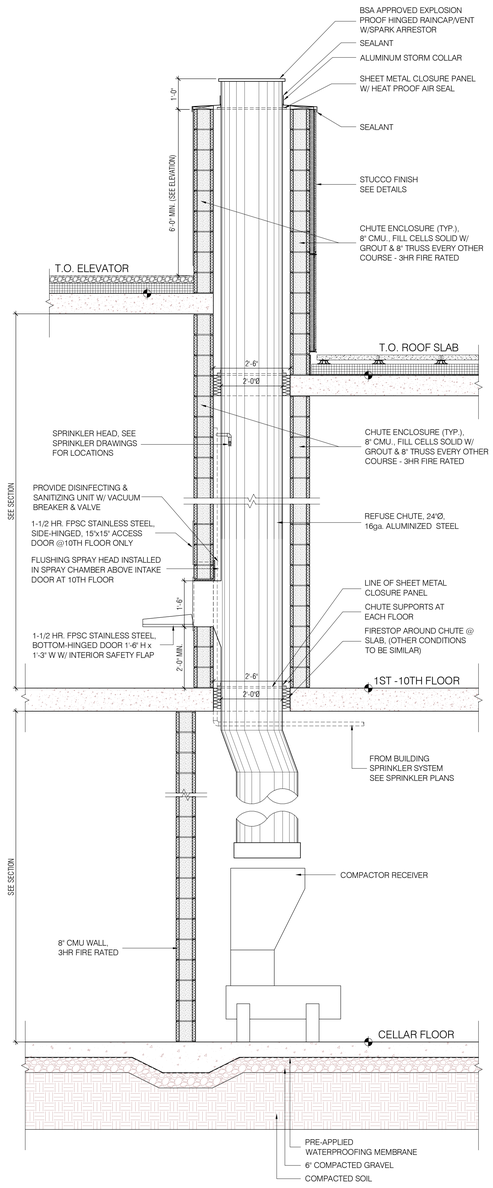

2 A-410.00 — **REFUSE CHUTE SECTION (2)** — 1/2" = 1'-0"

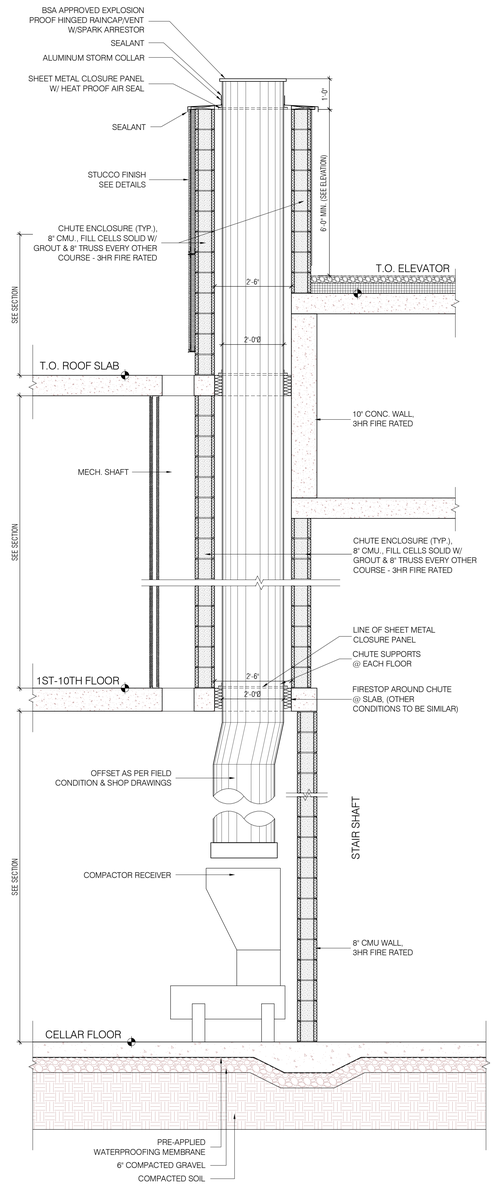

3 A-410.00 — **REFUSE CHUTE SECTION (1)** — 1/2" = 1'-0"

KEY PLAN

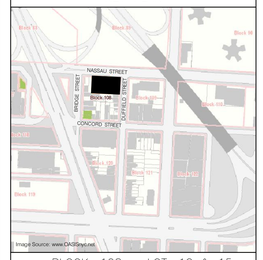

BLOCK: 108 LOT: 12 & 15

issue	rev	date	description
04		01/18/13	ISSUED FOR CONSTRUCTION
03		12/24/12	ISSUED TO DOB
02		12/14/12	100% CONSTRUCTION DOCUMENTS
01		08/31/12	ISSUED FOR BID

ISSUES/REVISIONS

MEP ENGINEER: **ETTINGER ENGINEERING ASSOCIATES**
505 EIGHTH AVENUE, 24TH FLOOR NEW YORK, NY 10018
TEL: (212) 244-2410 FAX: (212) 244-2420
email: ava@ettingerengineering.com
www.ettingerengineering.com

STRUCTURAL ENGINEER: **WSP CANTOR SEINUK STRUCTURAL ENGINEERS**
228 East 45th Street, 3rd Floor, New York, NY 10017
Tel: (212) 487-5560 Fax: (646) 487-5501 www.wspgroup.com

GEOTECHNICAL ENGINEER: **RA CONSULTANTS LLC** Geotechnical Engineering
47 Wilknes Drive, Dumont, NJ 07628
Tel: 201-374-1794 Fax: 201-374-1795

INTERIOR DESIGNER: **ALEXANDER COMPAGNO ARCHITECTURE + DESIGN**
228 W. 29th Street Suite 800, New York, NY 10001
TEL: 646 638 6008 FAX: 646.638.6352

CLIENT: **PINK STONE CAPITAL GROUP**
347 Fifth Avenue, Suite 1602, New York, NY 10016
Tel: (212) 686-5260 Fax: (212) 686-5915
www.pinkstonecapital.com

KARL FISCHER ARCHITECT OAQ QAA RAIC AIA
530 BROADWAY, 9th FLOOR, NEW YORK, NY 10012
TEL: (212) 219-9733 FAX: (212) 219-8980
1420 NOTRE-DAME WEST, MONTREAL, QC H3C 1K9
TEL: (514) 933-4117 FAX: (514) 933-5409
WEB SITE: WWW.KFARCHITECT.COM
E-MAIL: KARL@KFARCHITECT.COM

SEAL: REGISTERED ARCHITECT KARL FISCHER 021282 STATE OF NEW YORK

project title: RESIDENTIAL DEVELOPMENT
174 NASSAU STREET, BROOKLYN, NY 11201

drawing title: REFUSE CHUTE DETAILS

dob no: NB #301914739

scale: 1/2" = 1'-0"	project no.: 11-65
date: NOV. 2011	sheet no.: 64 OF 98
drawn	drawing no.: A-410.00
checked	

1 INTERIOR PARTITION
1 HR, 39 STC - MEA # 81-98-M

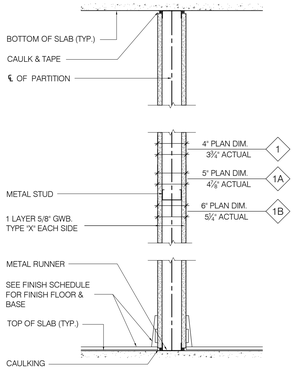

1 PARTITIONS WITHIN APARTMENTS TO BE AS FOLLOWS: 1 LAYER OF 5/8" GWB. ON EACH SIDE OF 2-1/2" MTL. STUDS @ 16" O.C. (12" O.C. @ KITCHEN CABINET LOCATIONS)

1A PARTITIONS WITHIN APARTMENTS TO BE AS FOLLOWS: 1 LAYER OF 5/8" GWB. ON EACH SIDE OF 3-5/8" MTL. STUDS @ 16" O.C.

1B PARTITIONS AT ELECTRICAL PANEL TO BE AS FOLLOWS: 1 LAYER OF 5/8" GWB. ON EACH SIDE OF 4" MTL. STUDS @ 16" O.C.

2 BETWEEN APARTMENTS
1 HR, 50 STC - MEA # 81-98-M

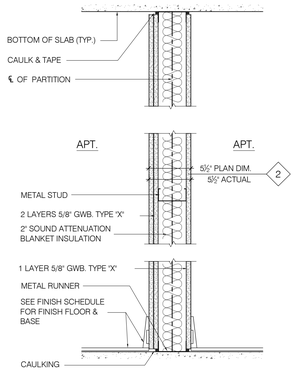

2 PARTITIONS BETWEEN APARTMENTS TO BE AS FOLLOWS: 2 LAYERS OF 5/8" GWB. TYPE 'X' ON ONE SIDE W/ ONE LAYER GWB. TYPE 'X' ON OTHER SIDE OF 3-5/8" METAL STUDS @ 16" O.C. WITH 2" SOUND ATTENUATION BLANKET INSULATION BETWEEN STUDS. (12" O.C. @ KITCHEN CABINET LOCATIONS)

3 BETWEEN PUBLIC HALL OR STAIR AND APARTMENTS
2 HR, 51 STC - MEA # 81-98-M - RCNY 1014-01

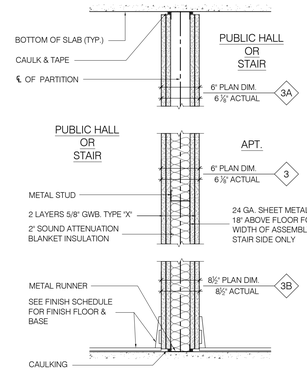

3 PARTITIONS BETWEEN PUBLIC HALL OR STAIR & APARTMENTS TO BE AS FOLLOWS: 2 LAYER OF 5/8" GWB. TYPE 'X" ON EACH SIDE OF 3-5/8" METAL STUDS @ 16" O.C. WITH 2" SOUND ATTENUATION BLANKET INSULATION BETWEEN STUDS.

3A PARTITIONS BETWEEN PUBLIC HALL AND STAIRS, BETWEEN PUBLIC HALL OR STAIR AND NON RESIDENCE SPACES TO BE AS FOLLOWS: 2 LAYER OF 5/8" GWB. TYPE 'X" ON EACH SIDE OF 3-5/8" METAL STUDS @ 16" O.C. WITHOUT INSULATION.

3B PARTITIONS BETWEEN PUBLIC HALL AND STAIRS, BETWEEN PUBLIC HALL OR STAIR AND NON RESIDENCE SPACES TO BE AS FOLLOWS: 2 LAYER OF 5/8" GWB. TYPE 'X" ON EACH SIDE OF 6" METAL STUDS @ 16" O.C. WITHOUT INSULATION.

4 PIPE CHASE WITHIN APARTMENT
1 HR, BSA # 173-77-SM

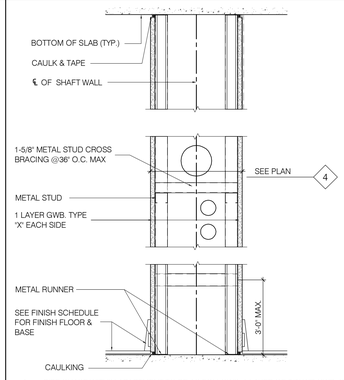

4 PIPE CHASE WITHIN APARTMENT TO BE AS FOLLOWS: 1 LAYER OF 5/8" WR GWB. ON EACH SIDE OF 1-5/8" METAL STUDS @ 16" O.C.

5 PIPE CHASE BETWEEN APARTMENTS
1 HR, 50 STC - BSA # 173-77-SM

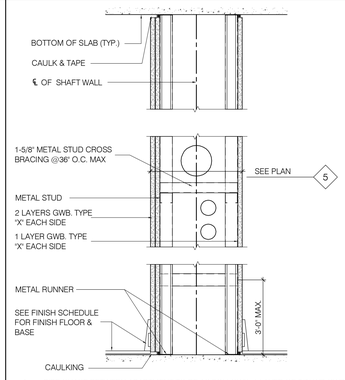

5 PIPE CHASE BETWEEN APARTMENT TO BE AS FOLLOWS: 1 LAYER OF 5/8" WR GWB. ON ONE SIDE OF 1-5/8" METAL STUDS @ 16" O.C. & 2 LAYERS OF 5/8" WR GWB. ON OPPOSITE SIDE.

5A CHASE WALL
2 HR, 51 STC - MEA # 81-98-M, UL DESIGN #U419

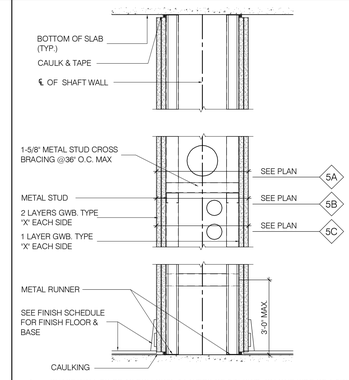

5A CHASE WALL TO BE AS FOLLOWS: 2 LAYERS OF 5/8" GWB. ON ONE SIDE OF 1-5/8" METAL STUDS @ 16" O.C. & 2 LAYERS OF 5/8" GWB. ON OPPOSITE SIDE OF CHASE.

5B CHASE WALL TO BE AS FOLLOWS: 2 LAYERS OF 5/8" GWB. ON ONE SIDE OF 2-1/2" METAL STUDS @ 16" O.C. & 2 LAYERS OF 5/8" GWB. ON OPPOSITE SIDE OF CHASE.

5C CHASE WALL TO BE AS FOLLOWS: 2 LAYERS OF 5/8" GWB. ON ONE SIDE OF 3-5/8" METAL STUDS @ 16" O.C. & 2 LAYERS OF 5/8" GWB. ON OPPOSITE SIDE OF CHASE.

6 PIPE CHASE @ C.M.U. OR CONC. WALL
-

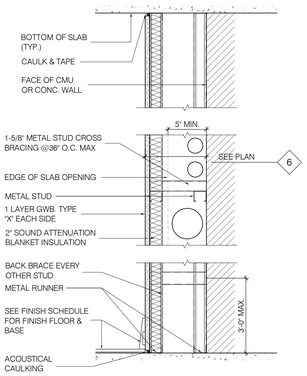

6 PIPE CHASE TO BE AS FOLLOWS: 1 LAYER OF 5/8" WR GWB. ON FINISH SIDE OF 1-5/8" METAL STUDS @ 16" O.C.

7 MECH. SHAFTWALL, ELEVATOR OR STAIR SHAFTS
2 HR, 50STC - BSA # 542-68-SM

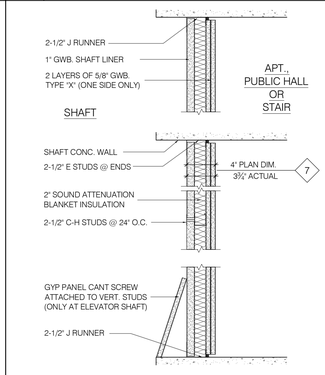

7 MECH. SHAFT WALL, ELEVATOR OR STAIR SHAFT TO BE AS FOLLOWS: 2 LAYERS OF 5/8" GWB. TYPE 'X" ON FINISH SIDE & 1" GWB. LINER PANEL ON SHAFT SIDE OF 2-1/2" C-H METAL STUDS @ 24" O.C. MAX. W/ 2" SOUND ATTENUATION BLANKET INSULATION. OMIT SOUND INSULATION @ ELEC. RISER SHAFTS

7A MECH. SHAFT WALL, ELEVATOR OR STAIR SHAFT TO BE AS FOLLOWS: AS WALL TYPE "7" W/ 4" C-H METAL STUDS .

7B MECH. SHAFT WALL, ELEVATOR OR STAIR SHAFT TO BE AS FOLLOWS: AS WALL TYPE "7" W/ 6" C-H METAL STUDS .

8 FURRING ON INTERIOR CONCRETE OR C.M.U. WALL
3 HR - MEA # 1-74-M

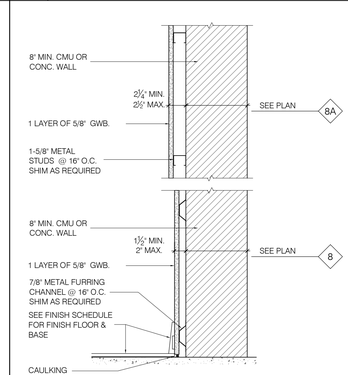

8 FURRING ON INTERIOR CMU OR CONCRETE WALL TO BE AS FOLLOWS: 1 LAYER OF 5/8" GWB. ON 7/8" METAL FURRING CHANNEL @16" O.C.

8A FURRING ON INTERIOR CMU OR CONCRETE WALL TO BE AS FOLLOWS: 1 LAYER OF 5/8" GWB. ON 1-5/8" METAL STUDS @ 16" O.C.

9 FURRING ON INTERIOR CONCRETE OR C.M.U. WALL
2 HR, 39 STC - MEA # 638-41-SM

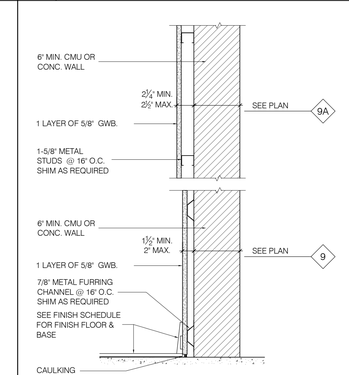

9 FURRING ON INTERIOR CMU OR CONCRETE WALL TO BE AS FOLLOWS: 1 LAYER OF 5/8" GWB. ON 7/8" METAL FURRING CHANNEL @16" O.C.

9A FURRING ON INTERIOR CMU OR CONCRETE WALL TO BE AS FOLLOWS: 1 LAYER OF 5/8" GWB. ON 1-5/8" METAL STUDS @ 16" O.C.

10 FURRING ON INTERIOR CONCRETE OR C.M.U. WALL
3 HR - MEA # 1-74-M

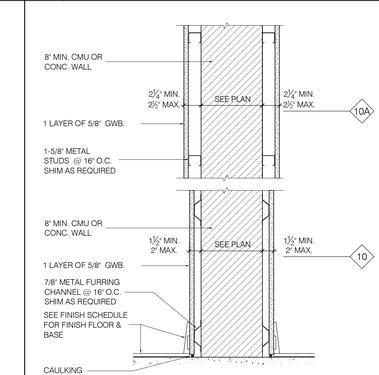

10 FURRING ON INTERIOR CMU OR CONCRETE WALL TO BE AS FOLLOWS: 1 LAYER OF 5/8" GWB. ON 7/8" METAL FURRING CHANNEL @16" O.C. ON EACH SIDE OF WALL.

10A FURRING ON INTERIOR CMU OR CONCRETE WALL TO BE AS FOLLOWS: 1 LAYER OF 5/8" GWB. ON 1-5/8" METAL STUDS @ 16" O.C. ON EACH SIDE OF WALL.

11 FURRING ON INTERIOR CONCRETE OR C.M.U. WALL
2 HR, 39 STC - MEA # 638-41-SM

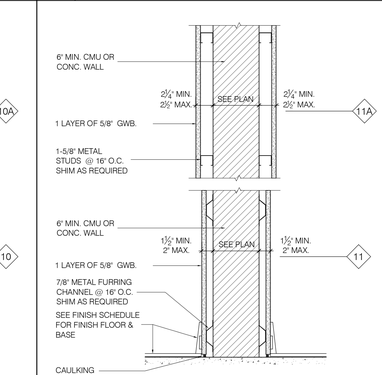

11 FURRING ON INTERIOR CMU OR CONCRETE WALL TO BE AS FOLLOWS: 1 LAYER OF 5/8" GWB. ON 7/8" METAL FURRING CHANNEL @16" O.C. ON EACH SIDE OF WALL.

11A FURRING ON INTERIOR CMU OR CONCRETE WALL TO BE AS FOLLOWS: 1 LAYER OF 5/8" GWB. ON 1-5/8" METAL STUDS @ 16" O.C. ON EACH SIDE OF WALL.

12 FURRING ON INTERIOR CONCRETE OR C.M.U. WALL
3 HR - MEA # 1-74-M

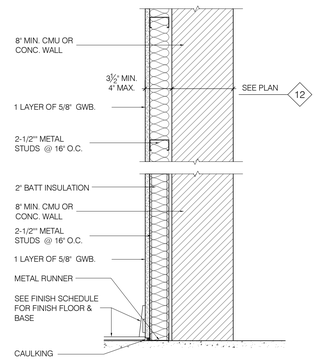

12 FURRING ON INTERIOR CMU OR CONCRETE WALL TO BE AS FOLLOWS: 1 LAYER OF 5/8" GWB. ON 2-1/2" METAL STUDS @ 16" O.C. W/ BATT INSULATION.

13 FURRING ON INTERIOR CONCRETE OR C.M.U. WALL
2 HR, 39 STC - MEA # 638-41-SM

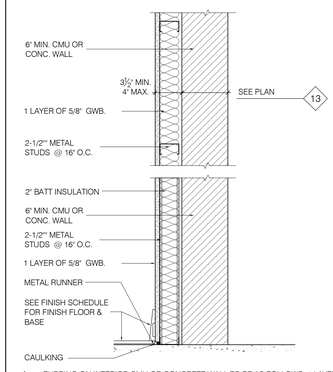

13 FURRING ON INTERIOR CMU OR CONCRETE WALL TO BE AS FOLLOWS: 1 LAYER OF 5/8" GWB. ON 2-1/2" METAL STUDS @ 16" O.C. W/ BATT INSULATION.

14 INTERIOR CONCRETE OR C.M.U. WALL
2 HR, 39 STC - MEA # 638-41-SM

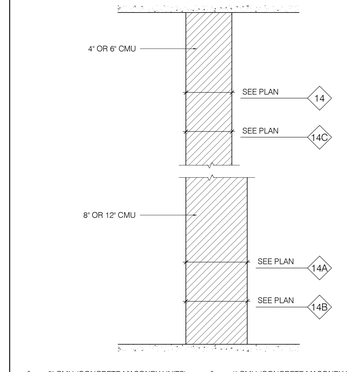

14 6" CMU (CONCRETE MASONRY UNITS) 14C 4" CMU (CONCRETE MASONRY UNITS)

14A 8" CMU (CONCRETE MASONRY UNITS)

14B 12" CMU (CONCRETE MASONRY UNITS)

15 BEARING WALL PARTITION
2 HR 51 STC - DESIGN NO- U425, UL 263

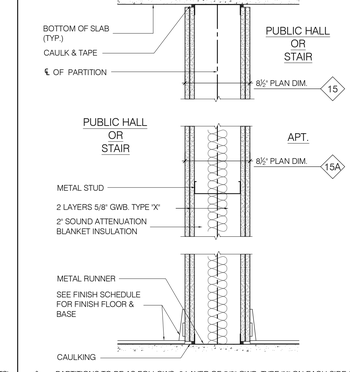

15 PARTITIONS TO BE AS FOLLOWS: 2 LAYER OF 5/8" GWB. TYPE "X" ON EACH SIDE OF 6" METAL STUDS @ 16" O.C WITHOUT INSULATION.

15A LOAD BEARING PARTITIONS TO BE AS FOLLOWS: 2 LAYER OF 5/8" GWB. TYPE "X" ON EACH SIDE OF 6" METAL STUDS @ 16" O.C. W/ 2" SOUND ATTENUATION BLANKET INSULATION BETWEEN STUDS.

16 FURRING CONCRETE COLUMN
2 HR, 50STC - BSA # 542-68-SM

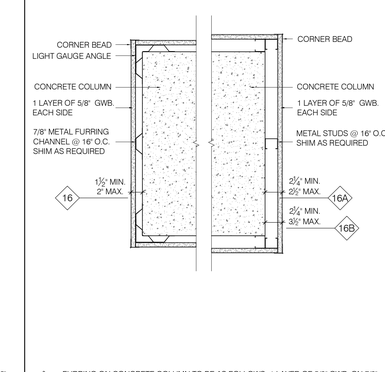

16 FURRING ON CONCRETE COLUMN TO BE AS FOLLOWS: 1 LAYER OF 5/8" GWB. ON 7/8" METAL FURRING CHANNEL @ 16" O.C., CORNERS TO BE REINFORCED WITH METAL PRE FORMED CORNER BEAD

16A FURRING ON CONCRETE COLUMN TO BE AS FOLLOWS: 1 LAYER OF 5/8" GWB. ON 1-5/8" METAL STUDS @ 16" O.C., CORNERS TO BE REINFORCED WITH METAL PRE FORMED CORNER BEAD

16B FURRING ON CONCRETE COLUMN TO BE AS FOLLOWS: 1 LAYER OF 5/8" GWB. ON 2-1/2" METAL STUDS @ 16" O.C., CORNERS TO BE REINFORCED WITH METAL PRE FORMED CORNER BEAD

17 INTERIOR CONCRETE OR C.M.U. WALL
3 HR - MEA # 1-74-M

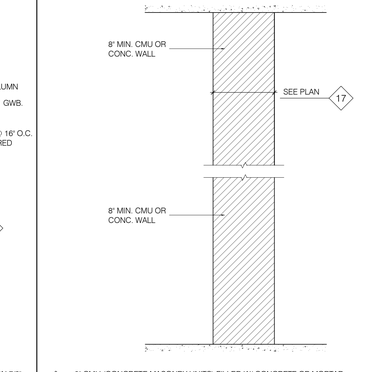

17 8" CMU (CONCRETE MASONRY UNITS) FILLED W/ CONCRETE OR MORTAR

KEY PLAN

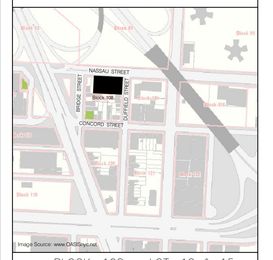

BLOCK: 108 LOT: 12 & 15

issue	rev	date	description
06		01/18/13	ISSUED FOR CONSTRUCTION
05		12/24/12	ISSUED TO DOB
04		12/14/12	100% CONSTRUCTION DOCUMENTS
03		11/09/12	REISSUED FOR RESUBMITTAL
02		08/31/12	ISSUED FOR BID
01		07/31/12	ISSUED TO DOB

ISSUES/REVISIONS

MEP ENGINEER:
ETTINGER ENGINEERING ASSOCIATES
595 EIGHTH AVENUE, 24TH FLOOR
NEW YORK, NY 10018
TEL: (212) 643-1616
FAX: (212) 643-1606
email: ee@ettingerengineering.com
www.ettingerengineering.com

STRUCTURAL ENGINEER:
WSP CANTOR SEINUK STRUCTURAL ENGINEERS
228 East 45th Street, 3rd Floor, New York, NY 10017
Tel: (212) 497-5500 Fax: (646) 497-5501 www.wspgroup.com

GEOTECHNICAL ENGINEER:
RA CONSULTANTS LLC
Geotechnical Engineering
47 Wilknes Drive, Dumont, NJ 07628
Tel: 201-374-1794 Fax: 201-374-1795

INTERIOR DESIGNER:
ALEXANDER COMPAGNO
ARCHITECTURE + DESIGN
236 W. 26th Street Suite 805, New York, NY 10001
TEL: 646.638.5008 FAX: 646.638.5032

CLIENT:
PINK STONE CAPITAL GROUP
347 Fifth Avenue, Suite 1602, New York, NY 10016
Tel: (212) 686-1269 Fax: (212) 686-1915
www.pinkstonecapital.com

KARL FISCHER ARCHITECT
OAQ OAA RAIC AIA
530 BROADWAY, 9th FLOOR, NEW YORK, NY 10012
TEL: (212) 219-9733 FAX: (212) 219-8980
1420 NOTRE-DAME, WEST, MONTREAL, QC H3C 1K9
TEL: (514) 933-4137 FAX: (514) 933-0409
WEB SITE: WWW.KFARCHITECT.COM
E-MAIL: KARL@KFARCHITECT.COM
SEAL: REGISTERED ARCHITECT KARL FISCHER 021282 STATE OF NEW YORK

project title
RESIDENTIAL DEVELOPMENT
174 NASSAU STREET, BROOKLYN, NY 11201

drawing title
INTERIOR WALL TYPES

dob no
NB #301914739

scale N.T.S.	project no. 11-65
date NOV. 2011	sheet no. 65 OF 98
drawn	drawing no. A-500.00
checked	

18 POCKET DOOR WALL WITHIN APARTMENT

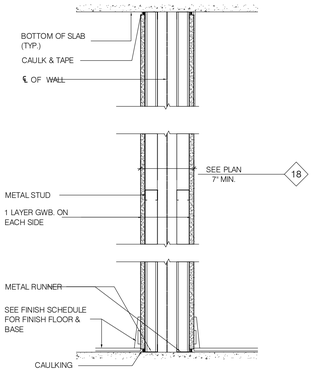

18 POCKET DOOR WITHIN APARTMENT TO BE AS FOLLOWS: 1 LAYER OF 5/8" WR GWB. ON EACH SIDE OF 1-5/8" METAL STUDS @ 16" O.C.

19 MECH. SHAFTWALL - FOR NARROW WALLS 2 HR - BSA # 898-47-SM

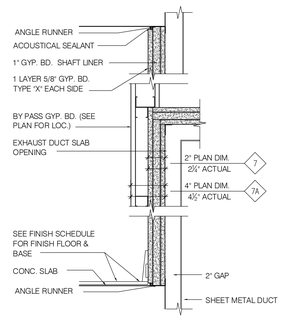

19 1" GYP. BD. LINER PANEL LAMINATED TO 1 LAYER ⅝" GYP. BD. TYPE "X" EACH SIDE.

19A SAME AS PARTITION #7 WITH 1 LAYER OF W.R. GYP. BD. ON 1 ⅝" MTL STUD OVER PARTITION.

GENERAL WALL TYPE NOTES:

1. ALL AREAS RECEIVING GWB CONSIDERED TO BE A WET AREA SUCH AS KITCHENS AND BATHROOMS SHALL RECEIVE WATER RESISTANT GWB. ALL WET AREAS DESIGNATED AS TILE FINISH SHALL RECEIVE 1 LAYER OF ⅝" WATER RESISTANT GWB OR EQUAL.
2. IN GENERAL, SPACE METAL FRAME MEMBERS @16" O.C. MAX. EXCEPT OTHERWISE NOTED; (12" O.C. @ KITCHEN CABINET LOCATIONS).
3. ALL METAL STUD FRAMING FOR FIRE RATED WALLS TO BE 20 GA. MIN.
4. PROVIDE A CONTINUOUS BEAD OF ACOUSTICAL SEALANT AROUND THE ENTIRE PERIMETER OF BOTH SIDES TOP AND BOTTOM OF PARTITIONS THAT DEMISE UNITS AND ARE FIRE RATED.
5. EACH LAYER OF GWB OF FIRE RATED WALLS TO RECEIVE TAPE AND SPACKLE ON INTERIOR SIDE.
7. TAPE AND SPACKLE ALL FIRE RATED WALLS PRIOR TO INSTALLATION OF TUBS, TOILETS, SINKS, CABINETS, ALL BUILT IN ITEMS, ETC., TO OBTAIN REQUIRED FIRE RATING OF THE SPECIFIED WALL.
8. WHENEVER CABINETS OR OTHER EQUIPMENT IS SHOWN (IN PLAN) MOUNTED TO METAL FRAMED PARTITIONS, PROVIDE 16GA SHEET STEEL REINFORCEMENT AT LEAST 9" TALL BETWEEN STUDS AND WALL BOARD. COORDINATE MOUNTING HEIGHT W/ EQUIPMENT OR CABINET BEING MOUNTED.
9. PROVIDE MISCELLANEOUS STEEL BRACING AT ALL HANDICAPPED RAIL AND GUARD RAIL ANCHORS. REFER TO HANDICAP SPECIFICATIONS AND COORDINATE W/ PLUMBER.
10. REFER TO SPECIFICATIONS IF PROVIDED FOR FURTHER INFORMATION.

RCNY 1014-01:

1014-01 MASONRY EQUIVALENT EXIT ENCLOSURES.

a. SCOPE. THIS RULE PROVIDES THE CONSTRUCTION REQUIREMENTS FOR MASONRY EQUIVALENT EXIT ENCLOSURES IN GROUPS R-1, R-2 AND B OCCUPANCIES.
b. REFERENCES. SEE SECTIONS 1014.2.1 (TWO EXITS AND EXIT ACCESS DOORWAYS, EXCEPTIONS 3 AND 4) AND 1019.1 (ENCLOSURES REQUIRED EXCEPTION 10) OF THE BUILDING CODE.
c. STUD WALL CONSTRUCTION REQUIREMENTS. A MASONRY EQUIVALENT EXIT ENCLOSURE CONSTRUCTED AS STUD AND WALL BOARD ASSEMBLY SHALL SATISFY THE FOLLOWING REQUIREMENTS:

1. PRESCRIPTIVE STUD AND WALL BOARD ASSEMBLY. A COMPLIANT WALL ASSEMBLY SHALL BE SUBSTANTIALLY IDENTICAL TO, AND SHALL PROVIDE AN IMPACT RESISTANCE EQUIVALENT TO OR EXCEEDING, THE PERFORMANCE OF ONE (1) OF THE FOLLOWING:
   (i) MATERIALS. IMPACT RESISTANT WALL BOARD SHEATHED ON THE INTERIOR SURFACE OF THE EXIT ENCLOSURE WALL ASSEMBLY SHALL BE TESTED BY AN APPROVED TESTING AGENCY. THE WALL BOARD USED AS THE INTERIOR FACE PANEL SHALL BE LISTED BY AN APPROVED AGENCY TO ASTM C 1629-06, STANDARD CLASSIFICATION FOR ABUSE-RESISTANT NONDECORATED INTERIOR GYPSUM PANEL PRODUCTS AND FIBER-REINFORCED CEMENT PANELS , IMPACT CLASSIFICATION LEVEL 2, AND THE BASE LAYER PANEL SHALL BE A MINIMUM ¼ INCH (16 mm) GYPSUM WALL BOARD. WALL BOARD APPLIED TO THE INTERIOR SURFACE OF THE EXIT ENCLOSURE WALL SHALL NOT REDUCE THE CLEAR WIDTH OF THE EXIT STAIRS BELOW THAT REQUIRED FOR MEANS OF EGRESS BY CHAPTER 10 OF THE BUILDING CODE.
   (ii) ASSEMBLY. THE WALL ASSEMBLY SHALL BE AT LEAST TWO-HOUR FIRE RESISTANCE RATED.
   (iii) INSTALLATION SHALL COMPLY WITH THE FOLLOWING:

A. STUDS SHALL BE MINIMUM 3-⅓ INCH (89 mm) DEPTH COLD-FORMED STEEL FRAMING, AT LEAST 33 MILS THICK (20 GAUGE).
B. VERTICAL STUDS SHALL BE SPACED AT A MAXIMUM DISTANCE OF 24 INCHES (610 mm), ON CENTER.
C. RUNNERS SHALL BE SECURELY ATTACHED AT THE FLOOR AND CEILING TO STRUCTURAL ELEMENT MEMBERS AND SHALL COMPLY WITH THE STRUCTURAL REQUIREMENTS OF THE BUILDING CODE.
D. WALL BOARDS SHALL BE ATTACHED WITH NO. 8 SELF-DRILLING BUGLE-HEAD SCREWS, 12 INCHES (305 mm), ON CENTER MAXIMUM, WITH A MINIMUM DEPTH OF ¼ INCH (16 mm) PENETRATION INTO THE WALL CAVITY.
E. JOINTS BETWEEN ADJOINING SHEETS OF WALL BOARD SHALL BE STAGGERED FROM BASE LAYER WITH FACE PANEL LAYER.

2. PERFORMANCE-BASED REQUIREMENTS. FOR A WALL ASSEMBLY NOT CLASSIFIED IN SUBDIVISION (1) ABOVE, A MASONRY EQUIVALENT WALL ASSEMBLY SHALL SATISFY THE FOLLOWING REQUIREMENTS:

   (i) MATERIALS. MATERIALS CONSTITUTING THE INTERIOR SIDE OF THE EXIT ENCLOSURE WALL ASSEMBLY SHALL BE TESTED BY AN APPROVED TESTING AGENCY TO ASTM C1629, HARD BODY IMPACT CLASSIFICATION LEVEL 3.
   (ii) ASSEMBLY. THE WALL ASSEMBLY SHALL HAVE A MINIMUM TWO-HOUR FIRE RESISTANCE RATING. THE WALL ASSEMBLY SHALL BE TESTED BY AN APPROVED TESTING AGENCY TO ASTM C1629, SOFT BODY IMPACT CLASSIFICATION LEVEL 2.
   (iii) INSTALLATION. WALL ASSEMBLIES SHALL BE ANCHORED TO STRUCTURAL MEMBERS AND SHALL COMPLY WITH THE STRUCTURAL REQUIREMENTS OF THE BUILDING CODE.

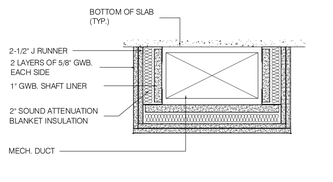

DUCT FIRE PROOFING @ HORIZONTAL OFFSET
2HR FIRE RATED

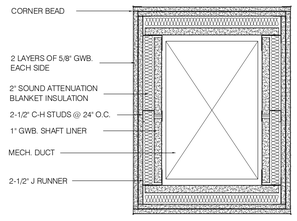

TYPICAL MECH. DUCT ENCLOSURE
2HR FIRE RATED

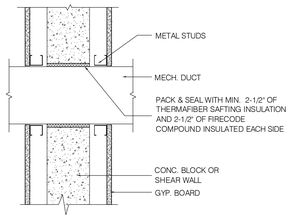

HORIZONTAL DUCT PENETRATIONS

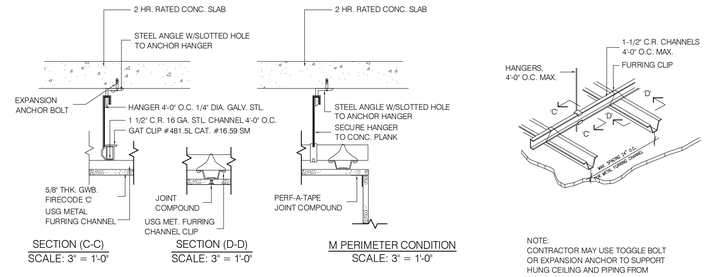

NOTE:
CONTRACTOR MAY USE TOGGLE BOLT OR EXPANSION ANCHOR TO SUPPORT HUNG CEILING AND PIPING FROM CONC. SLAB

GYPSUM WALLBOARD HUNG CEILING DETAILS
SEE REFLECTED CEILING PLAN

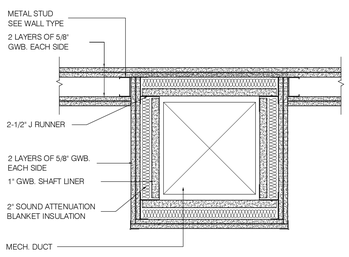

TYPICAL MECH. DUCT ENCLOSURE
2HR FIRE RATED W/ 2HR FIRE RATED WALL

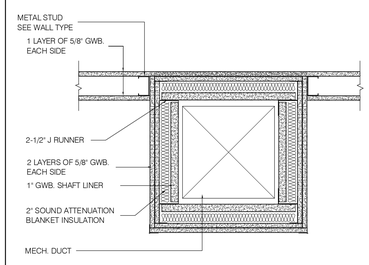

TYPICAL MECH. DUCT ENCLOSURE
2HR FIRE RATED W/ 1HR FIRE RATED WALL

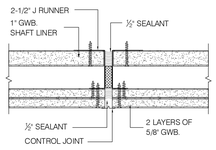

CONTROL JOINT @ SHAFT WALL
2HR FIRE RATED

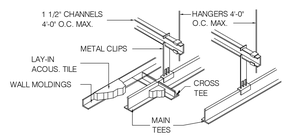

TYP. LAY-IN ACOUSTICAL TILE CEILING DETAILS
SEE REFLECTED CEILING PLAN

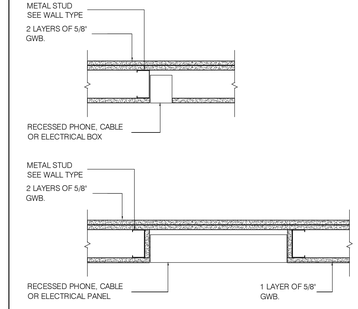

RECESSED TELEPHONE / ELECTRICAL PANEL/BOX
@ 1HR FIRE RATED WALLS BETWEEN APARTMENTS

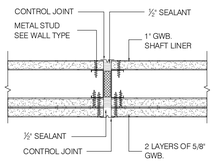

CONTROL JOINT @ INTERIOR WALL
1HR FIRE RATED BETWEEN APARTMENTS

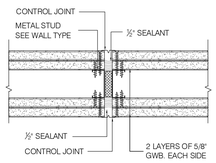

CONTROL JOINT @ INTERIOR WALL
2HR FIRE RATED

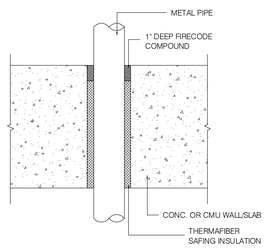

TYPICAL PIPE PENETRATION
FIRE ASSEMBLY DETAIL

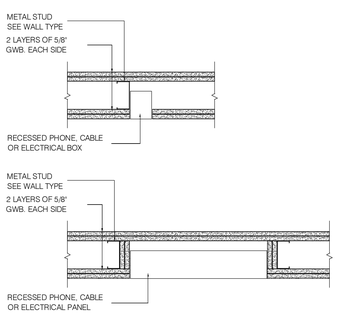

RECESSED TELEPHONE / ELECTRICAL PANEL/BOX
@ 2HR FIRE RATED WALLS

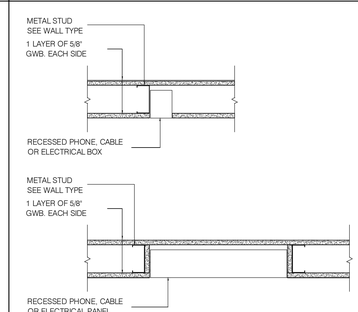

RECESSED TELEPHONE / ELECTRICAL PANEL/BOX
@ NON-RATED WALLS

KEY PLAN

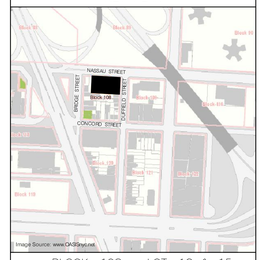

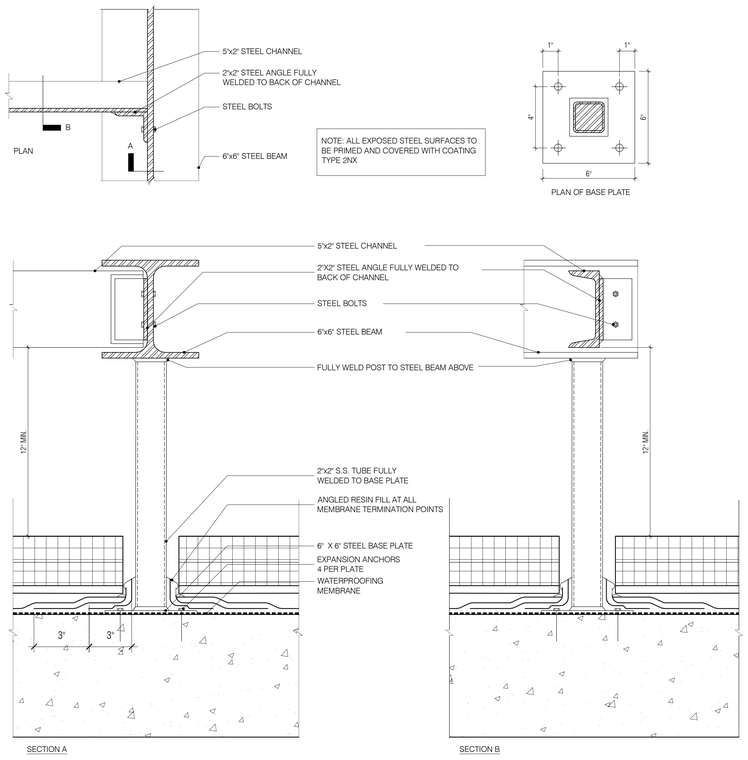

3 DUNNAGE PLATFORM DETAIL
A-510.00

3" = 1'-0"

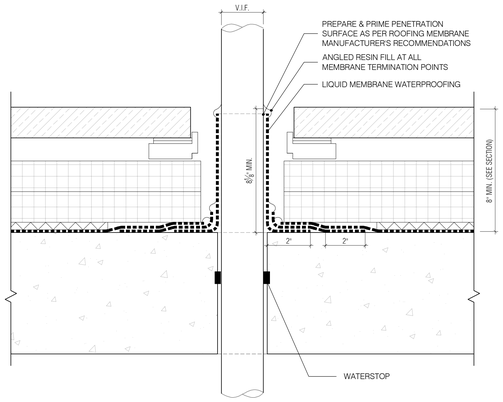

4 ROOF PIPE PENETRATION DETAIL (TYP.)
A-510.00

3" = 1'-0"

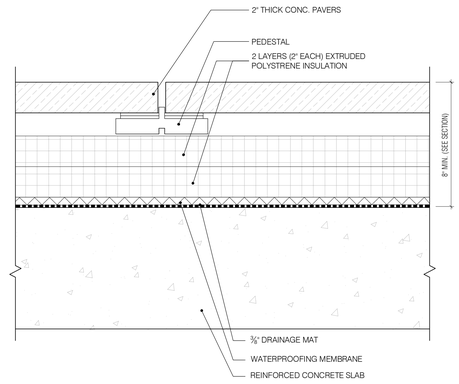

5 ROOF MEMBRANE & PAVERS ASSEMBLY
A-510.00

3" = 1'-0"

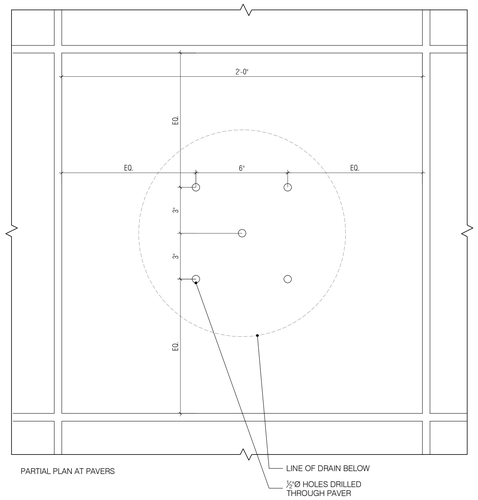

PARTIAL PLAN AT PAVERS

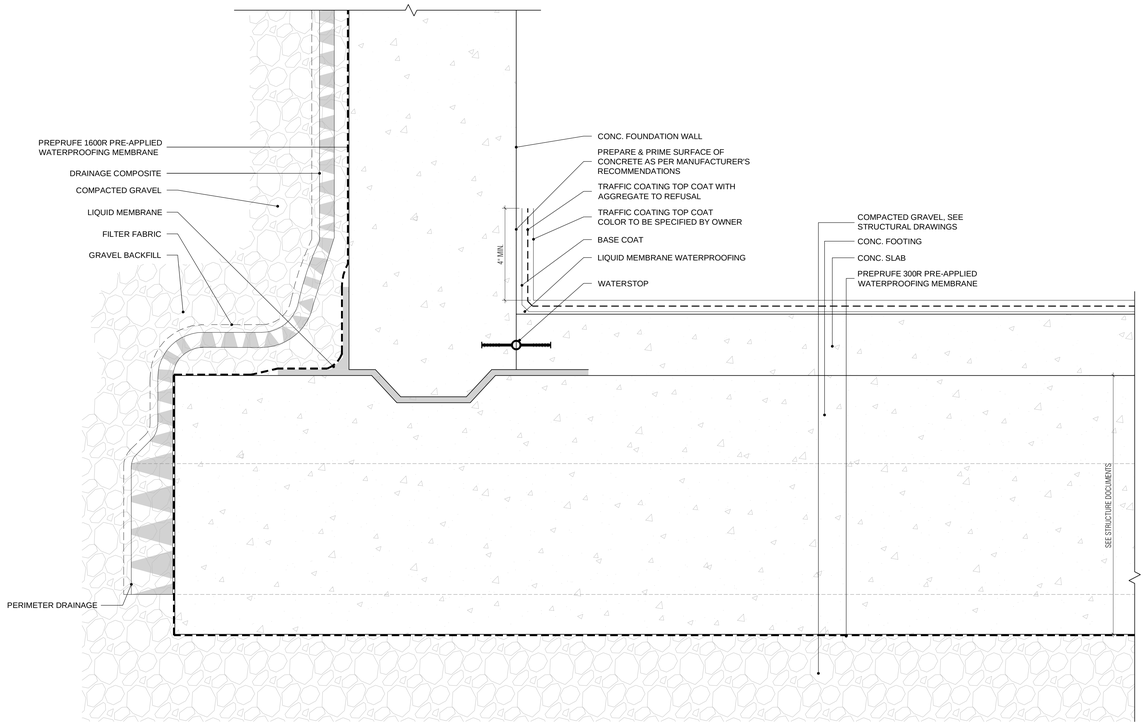

1 FLOOR SLAB AT FOOTING LEVEL
A-510.00

3" = 1'-0"

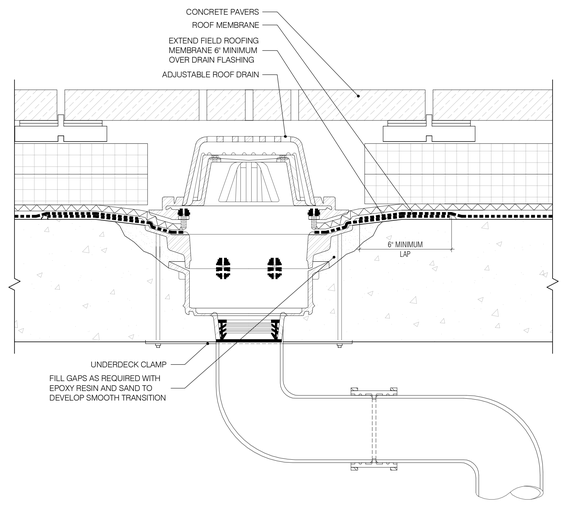

2 ROOF DRAIN DETAIL
A-510.00

3" = 1'-0"

KEY PLAN

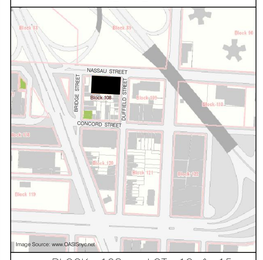

BLOCK: 108 LOT: 12 & 15

issue	rev	date	description
03		01/18/13	ISSUED FOR CONSTRUCTION
02		12/14/12	100% CONSTRUCTION DOCUMENTS
01		08/31/12	ISSUED FOR BID

ISSUES/REVISIONS

MEP ENGINEER:
ETTINGER ENGINEERING ASSOCIATES
505 EIGHTH AVENUE, 24TH FLOOR
NEW YORK, NY 10018
TEL: (646) 487-5500
FAX: (212) 643-1606
email: ea@ettingerengineering.com
www.ettingerengineering.com

STRUCTURAL ENGINEER:
WSP CANTOR SEINUK STRUCTURAL ENGINEERS
228 East 45th Street, 3rd Floor, New York, NY 10017
Tel: (212) 497-5500 Fax: (646) 497-5501 www.wspcsnyc.com

GEOTECHNICAL ENGINEER:
RA CONSULTANTS LLC
Geotechnical Engineering
47 Wilknes Drive, Dumont, NJ 07628
Tel: 201-374-1794 Fax: 201-374-1795

INTERIOR DESIGNER:
ALEXANDER COMPAGNO
ARCHITECTURE + DESIGN
236 W. 26th Street Suite 805, New York, NY 10001
TEL: 646.638.9308 FAX: 646.638.9052

CLIENT:
PINK STONE CAPITAL GROUP
347 Fifth Avenue, Suite 1602, New York, NY 10016
Tel: (212) 686-1260 Fax: (212) 686-1915
www.pinkstonecapital.com

KARL FISCHER ARCHITECT
530 BROADWAY, 9th FLOOR, NEW YORK, NY 10012
TEL: (212) 219-9733 FAX: (212) 219-8980
1420 NOTRE-DAME WEST, MONTREAL, QC H3C 1K9
TEL: (514) 933-4137 FAX: (514) 933-0409
WEB SITE: WWW.KFARCHITECT.COM
E-MAIL: KARL@KFARCHITECT.COM

SEAL

REGISTERED ARCHITECT KARL FISCHER 021282 STATE OF NEW YORK

project title
RESIDENTIAL DEVELOPMENT
174 NASSAU STREET, BROOKLYN, NY 11201

drawing title
ARCHITECTURAL DETAILS

dob no
NB #301914739

scale: AS SHOWN	project no.: 11-65
date: NOV. 2011	sheet no.: 67 OF 98
drawn	drawing no.: A-510.00
checked	

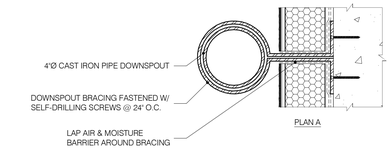

PLAN A

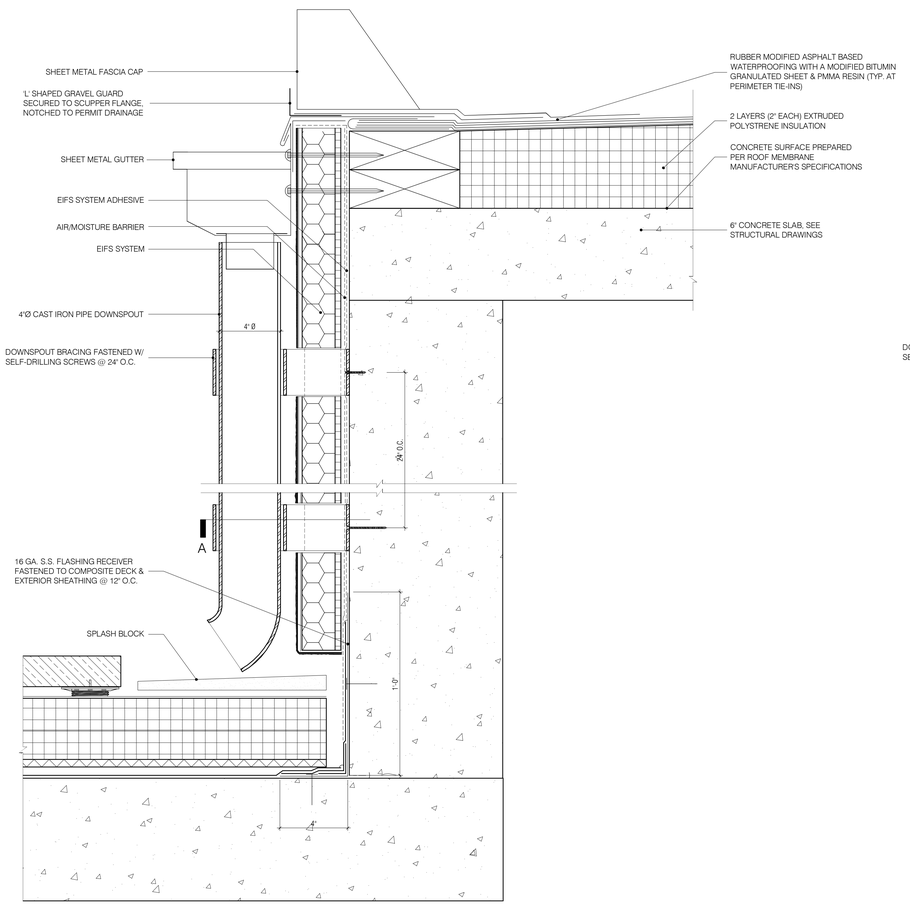

1 A-511.00 ELEVATOR ROOF SCUPPER DETAIL

3" = 1'-0"

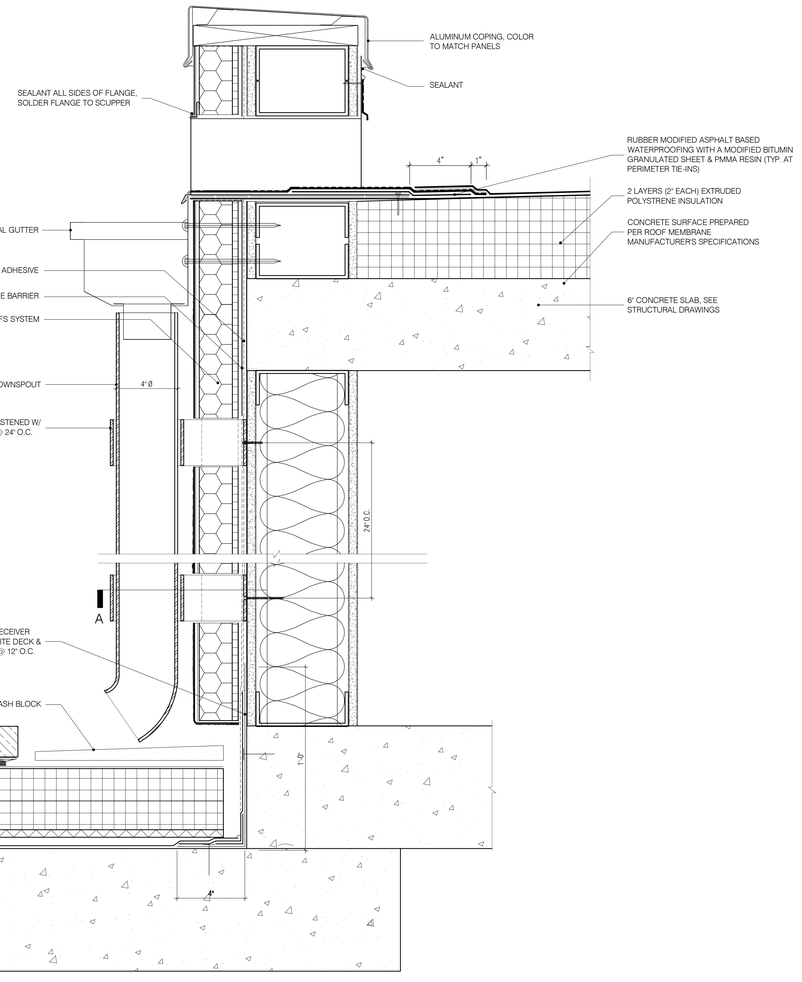

2 A-511.00 STAIR BULKHEAD SCUPPER DETAIL

3" = 1'-0"

KEY PLAN

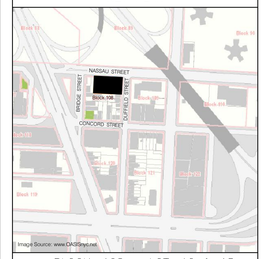

BLOCK: 108 LOT: 12 & 15

issue	rev	date	description
02		12/14/12	100% CONSTRUCTION DOCUMENTS
01		08/31/12	ISSUED FOR BID

ISSUES/REVISIONS

MEP ENGINEER:
ETTINGER ENGINEERING ASSOCIATES
505 EIGHTH AVENUE, 24TH FLOOR
NEW YORK, NY 10018
TEL: (212) 244-2410
FAX: (212) 643-1606
email: ee@ettingerengineering.com
www.ettingerengineering.com

STRUCTURAL ENGINEER:
WSP CANTOR SEINUK STRUCTURAL ENGINEERS
228 East 45th Street, 3rd Floor, New York, NY 10017
Tel: (212) 487-5560 Fax: (646) 487-5501 www.wspgroup.com

GEOTECHNICAL ENGINEER:
RA CONSULTANTS LLC Geotechnical Engineering
47 Wilkins Drive, Dumont, NJ 07628
Tel: 201-374-1794 Fax: 201-374-1795

INTERIOR DESIGNER:
ALEXANDER COMPAGNO ARCHITECTURE + DESIGN
236 W. 26th Street Suite 803, New York, NY 10001
TEL: 646.638.9008 FAX: 646.638.9092

CLIENT:
PINK STONE CAPITAL GROUP
347 Fifth Avenue, Suite 1602, New York, NY 10016
Tel: (212) 686-5260 Fax: (212) 686-5515
www.pinkstonecapitalll.com

KARL FISCHER ARCHITECT OAQ OAA RAIC AIA
530 BROADWAY, 9th FLOOR, NEW YORK, NY 10012
TEL: (212) 219-9733 FAX: (212) 219-8980
1420 NOTRE-DAME WEST, MONTREAL, QC H3C 1K9
TEL: (514) 933-4137 FAX: (514) 933-0409
WEB SITE: WWW.KFARCHITECT.COM
E-MAIL: KARL@KFARCHITECT.COM

SEAL

REGISTERED ARCHITECT KARL FISCHER 021282 STATE OF NEW YORK

project title
RESIDENTIAL DEVELOPMENT
174 NASSAU STREET, BROOKLYN, NY 11201

drawing title
ARCHITECTURAL DETAILS

dob no
NB #301914739

scale: AS SHOWN	project no.: 11-65
date: NOV. 2011	sheet no.: 68 OF 98
drawn	drawing no.: A-511.00
checked	

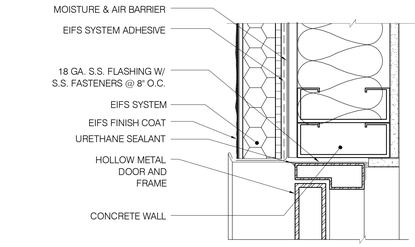

PLAN

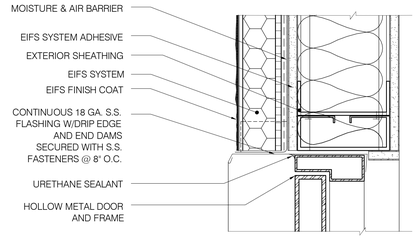

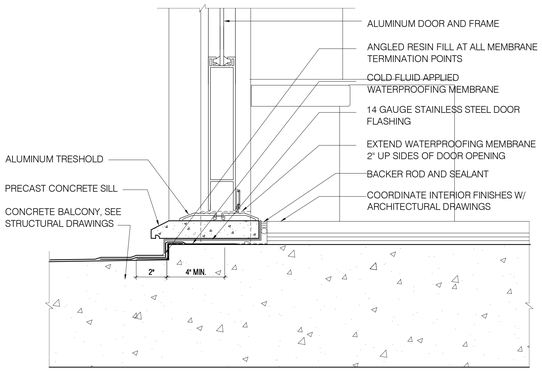

1 A-512.00 BALCONY SILL DETAIL (TYP.)

3" = 1'-0"

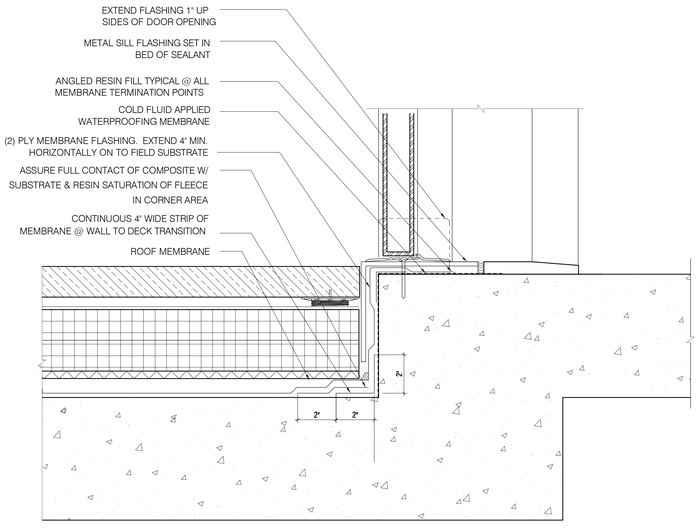

2 A-512.00 STAIR BULKHEAD DOOR SILL DETAIL

3" = 1'-0"

KEY PLAN

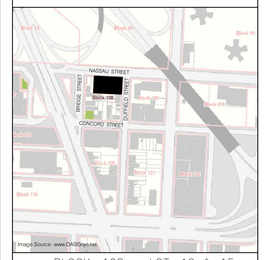

BLOCK: 108 LOT: 12 & 15

issue	rev	date	description
02		12/14/12	100% CONSTRUCTION DOCUMENTS
01		08/31/12	ISSUED FOR BID

ISSUES/REVISIONS

MEP ENGINEER:
ETTINGER ENGINEERING ASSOCIATES
305 EIGHTH AVENUE, 24TH FLOOR
NEW YORK, NY 10018
TEL: (212) 244-2410
FAX: (212) 643-3606
email: mail@ettingerengineering.com
www.ettingerengineering.com

STRUCTURAL ENGINEER:
WSP CANTOR SEINUK STRUCTURAL ENGINEERS
228 East 45th Street, 3rd Floor, New York, NY 10017
Tel: (212) 497-5560 Fax: (646) 497-5501 www.wspgroup.com

GEOTECHNICAL ENGINEER:
RA CONSULTANTS LLC
Geotechnical Engineering
47 Wilkes Drive, Dumont, NJ 07628
Tel: 201-374-1794 Fax: 201-374-1795

INTERIOR DESIGNER:
ALEXANDER COMPAGNO
ARCHITECTURE + DESIGN
236 W. 30th Street Suite 905 New York, NY 10001
TEL: 646.638.3068 FAX: 646.638.9052

CLIENT:
PINK STONE CAPITAL GROUP
347 Fifth Avenue, Suite 1602, New York, NY 10016
Tel: (212) 686-5260 Fax: (212) 686-5915
www.pinkstonecapital.com

KARL FISCHER ARCHITECT
QAQ QAA RAIC AIA
530 BROADWAY, 9th FLOOR, NEW YORK, NY 10012
TEL: (212) 219-9733 FAX: (212) 219-8980
1420 NOTRE-DAME WEST, MONTREAL, QC H3C 1K9
TEL: (514) 933-4137 FAX: (514) 933-0409
WEB SITE: WWW.KFARCHITECT.COM
E-MAIL: KARL@KFARCHITECT.COM

SEAL

REGISTERED ARCHITECT KARL FISCHER 021282 STATE OF NEW YORK

project title

RESIDENTIAL DEVELOPMENT

174 NASSAU STREET, BROOKLYN, NY 11201

drawing title

ARCHITECTURAL DETAILS

dob no

NB #301914739

scale AS SHOWN	project no. 11-65
date NOV. 2011	sheet no. 69 OF 98
drawn	drawing no. A-512.00
checked	

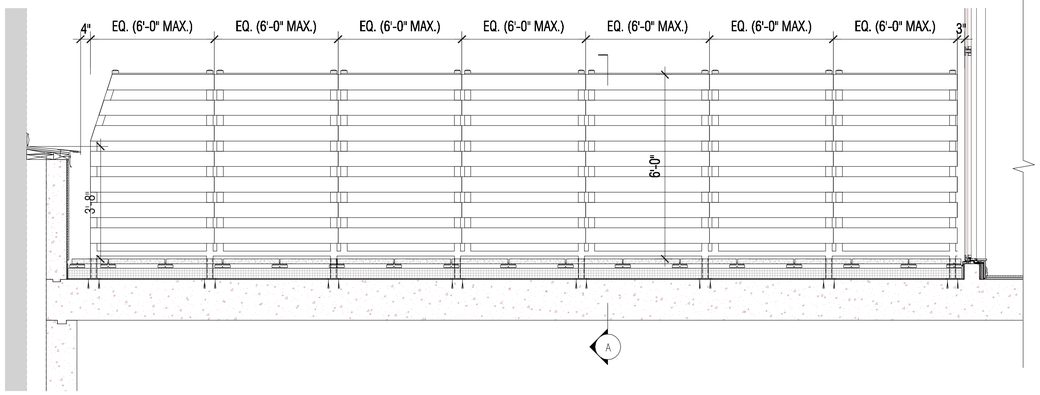

1 TYPICAL FENCE ELEVATION
A-513.00 — 1/2" = 1'

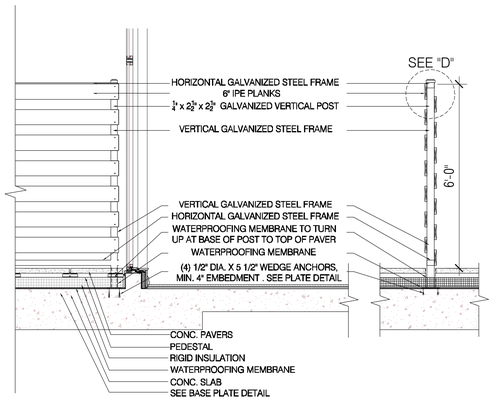

2 FENCE DETAIL
A-513.00 — 1/2" = 1'

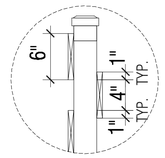

3 DETAIL "D"
A-513.00 — 1/2" = 1'

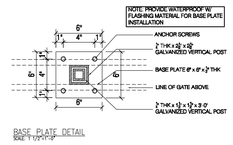

4 BASE PLATE DETAIL
A-513.00 — 1 1/2" = 1'

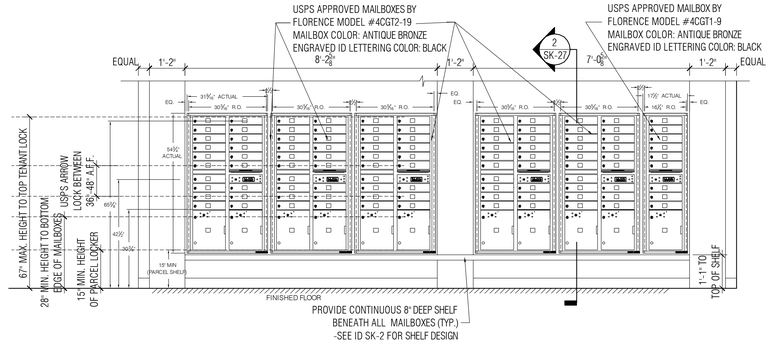

5 ELEVATION OF MAILBOXES
A-513.00 — 1/2" = 1'

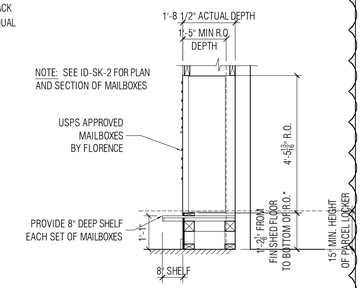

6 SECTION THRU MAILBOXES
A-513.00 — 1/2" = 1'

KEY PLAN

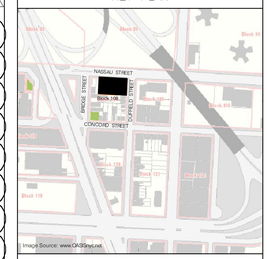

BLOCK: 108 LOT: 12 & 15

issue	rev	date	description
01	1	11/19/13	BUILDING BULLETIN #1

ISSUES/REVISIONS

MEP ENGINEER:
ETTINGER ENGINEERING ASSOCIATES
505 EIGHTH AVENUE, 24TH FLOOR
NEW YORK, NY 10018
TEL: (212) 244-2410
FAX: (212) 643-1696
email: ee@ettingerengineering.com
www.ettingerengineering.com

STRUCTURAL ENGINEER:
WSP CANTOR SEINUK STRUCTURAL ENGINEERS
228 East 45th Street, 3rd Floor, New York, NY 10017
Tel: (212) 487-5560 Fax: (646) 487-5501 www.wspgroup.com

GEOTECHNICAL ENGINEER:
RA CONSULTANTS LLC
Geotechnical Engineering
47 Wilkins Drive, Dumont, NJ 07628
Tel: 201-374-1794 Fax: 201-374-1795

INTERIOR DESIGNER:
ALEXANDER COMPAGNO
ARCHITECTURE + DESIGN
236 W. 26th Street Suite 803, New York, NY 10001
TEL: 646-668-8008 FAX: 646-668-8002

CLIENT:
PINK STONE CAPITAL GROUP
347 Fifth Avenue, Suite 1602, New York, NY 10016
Tel: (212) 686-5260 Fax: (212) 686-5915
www.pinkstonecapital.com

KARL FISCHER ARCHITECT
AAO AIA RAIC AIA
530 BROADWAY, 8th FLOOR, NEW YORK, NY 10012
TEL: (212) 219-9733 FAX: (212) 219-8880
1420 NOTRE-DAME WEST, MONTREAL, QC H3C 1K9
TEL: (514) 933-4137 FAX: (514) 933-0409
WEB SITE: WWW.KFARCHITECT.COM
E-MAIL: KARL@KFARCHITECT.COM

SEAL

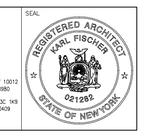

project title
RESIDENTIAL DEVELOPMENT
174 NASSAU STREET, BROOKLYN, NY 11201

drawing title
ARCHITECTURAL DETAILS

dob no
NB #301914739

scale: AS SHOWN	project no.: 11-65
date: NOV. 2011	sheet no.: 69 OF 98
drawn	drawing no.: A-513.00
checked	

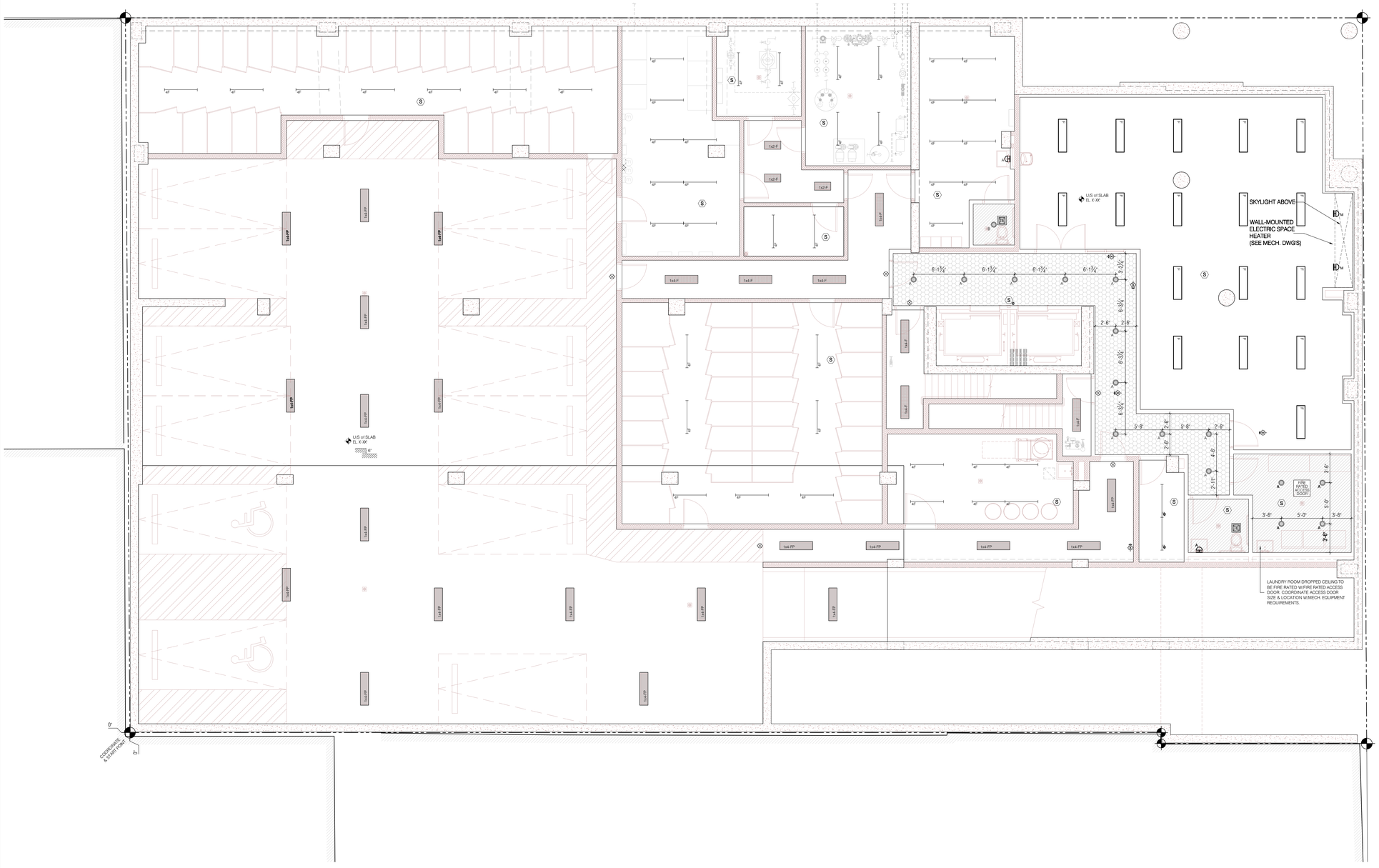

CEILING FINISH LEGEND

- UNDERSIDE OF CONC. SLAB AT ±9'-2" A.F.F. INSIDE DWELLING UNITS, FINISHED W/ COVER COAT COMPOUND
- DROPPED CEILING AT 8'-0" A.F.F. PAINTED GWB
- DROPPED CEILING AT 8'-6" A.F.F. PAINTED GWB
- DROPPED CEILING AT 8'-8" A.F.F. PAINTED GWB
- DROPPED SOFFIT TO 12" BELOW KITCHEN CEILING
- DROPPED CEILING AT 17'-9" A.F.F. PAINTED GWB
- ALUMINUM SOFFIT AT 17'-9" A.F.F. @ 1st FLOOR & 8'-11" A.F.F. @ 9th FLOOR; AREA TO BE INSULATED

FIXTURE LEGEND

- 1x4-F — INDOOR CEILING SURFACE MOUNTED FLUORESCENT LIGHT FIXTURE, 1'-0"x4'-0"; PROVIDE WIRE GUARD AS REQUIRED BY CODE
- 1x2-F — INDOOR CEILING SURFACE MOUNTED FLUORESCENT LIGHT FIXTURE, 1'-0"x2'-0"; PROVIDE WIRE GUARD AS REQUIRED BY CODE
- 1x4-FP — INDOOR CEILING SURFACE MOUNTED FLUORESCENT LIGHT FIXTURE, 1'-0"x4'-0" AT PARKING AREAS; PROVIDE HIGH IMPACT ACRYLIC LENS
- LED-6 — INDOOR CEILING RECESSED LED LIGHT FIXTURE, 6"x4'-0"
- F — INDOOR CEILING SURFACE MOUNTED FLUORESCENT LIGHT FIXTURE, 1'-0"x4'-0" AT GYM; PROVIDE WIRE GUARD
- 4' — INDOOR CEILING MOUNTED FLUORESCENT LIGHT FIXTURE, 4'-0"; PROVIDE WIRE GUARD AS REQUIRED BY CODE
- T — INDOOR TRACK LIGHT FIXTURE
- M — INDOOR STRIP LIGHT FIXTURE, COVE LIGHTING
- UC — INDOOR UNDER CABINET MOUNTED FLUORESCENT LIGHT FIXTURE, 2'-0", IN KITCHENS
- A — BATHROOM SURFACE MOUNTED LIGHT FIXTURE
- C — INDOOR SURFACE MOUNTED LIGHT FIXTURE
- O — OUTDOOR SURFACE MOUNTED LIGHT FIXTURE
- O1 — OUTDOOR SURFACE MOUNTED LIGHT FIXTURE AT 10TH FLOOR BALCONIES
- P — PARKING SURFACE MOUNTED LIGHT FIXTURE
- S — OUTDOOR SURFACE MOUNTED LIGHT FIXTURE
- W — OUTDOOR UNDERWATER STEP LIGHT FIXTURE
- B — INDOOR CEILING RECESSED LIGHT FIXTURE, INSIDE DWELLING UNITS
- A — INDOOR CEILING RECESSED LIGHT FIXTURE, IN COMMON AREAS
- C — INDOOR CEILING RECESSED WALL WASHER LIGHT FIXTURE, AT LOBBY
- W — INDOOR CEILING RECESSED LIGHT FIXTURE, ABOVE TUB & SHOWER
- S — OUTDOOR CEILING RECESSED LIGHT FIXTURE
- S1 — OUTDOOR CEILING RECESSED LIGHT FIXTURE, AT BALCONIES
- E — ELEVATOR CAB CEILING RECESSED LIGHT FIXTURE, REFER TO SHOP DRAWINGS.
- U — INDOOR CEILING MOUNTED LIGHT FIXTURE, INSIDE BUILDING REC. ROOM
- U — INDOOR CEILING MOUNTED LIGHT FIXTURE, INSIDE DWELLING UNITS
- U — INDOOR CEILING MOUNTED LIGHT FIXTURE, INSIDE BUILDING REC. ROOM
- U — OUTDOOR BOLLARD, AT COMMON ROOF
- U — OUTDOOR ACCENT LIGHT, AT COMMON ROOF
- F1 F2 — CEILING RECESSED EXHAUST FAN
- L — INDOOR CEILING MOUNTED LIGHT FIXTURE (OVERSIZED), IN BUILDING LOBBY
- SD — COMBINATION SMOKE & CARBON MONOXIDE DETECTOR, CEILING MOUNTED
- SDW — COMBINATION SMOKE & CARBON MONOXIDE DETECTOR, SURFACE MOUNTED
- S — SMOKE DETECTOR, CEILING MOUNTED "e" DENOTES ELEVATOR RECALL
- CO — PARKING CARBON MONOXIDE DETECTOR
- H — HEAT DETECTOR
- EXIT SIGN
- EXIT SIGN W/ DIRECTION
- SIDEWALL SPRINKLER HEAD
- CONCEALED SPRINKLER HEAD
- UPRIGHT SPRINKLER HEAD
- LOT LINE SPRINKLER HEAD

1 A-600.00 CELLAR REFLECTED CEILING PLAN
3/16" = 1'-0"

N

KEY PLAN

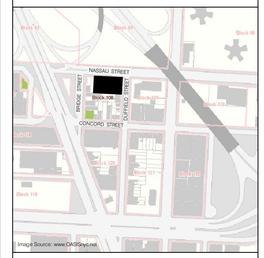

BLOCK: 108 LOT: 12 & 15

issue	rev	date	description
03		01/18/13	ISSUED FOR CONSTRUCTION
02		12/14/12	100% CONSTRUCTION DOCUMENTS
01		08/31/12	ISSUED FOR BID

ISSUES/REVISIONS

MEP ENGINEER:
ETTINGER ENGINEERING ASSOCIATES
505 EIGHTH AVENUE, 24TH FLOOR
NEW YORK, NY 10018
TEL: (212) 643-1616
FAX: (212) 643-1656
email: ea@ettingerengineering.com
www.ettingerengineering.com

STRUCTURAL ENGINEER:
WSP CANTOR SEINUK
STRUCTURAL ENGINEERS
228 East 45th Street, 3rd Floor, New York, NY 10017
Tel: (212) 497-5500 Fax: (646) 497-5501 www.wspgroup.com

GEOTECHNICAL ENGINEER:
RA CONSULTANTS LLC
Geotechnical Engineering
47 Wilknes Drive, Dumont, NJ 07628
Tel: 201-374-1794 Fax: 201-374-1795

INTERIOR DESIGNER:
ALEXANDER COMPAGNO
ARCHITECTURE + DESIGN
236 W. 26th Street Suite 805, New York, NY 10001
TEL: 646.638.9008 FAX: 646.638.9002

CLIENT:
PINK STONE CAPITAL GROUP
347 Fifth Avenue, Suite 1602, New York, NY 10016
Tel: (212) 686-1260 Fax: (212) 686-1915
www.pinkstonecapital.com

KARL FISCHER ARCHITECT
OAQ OAA RAIC AIA
530 BROADWAY, 9th FLOOR, NEW YORK, NY 10012
TEL: (212) 219-9733 FAX: (212) 219-8980
1420 NOTRE-DAME WEST, MONTREAL, QC H3C 1K9
TEL: (514) 933-4137 FAX: (514) 933-5409
WEB SITE: WWW.KFARCHITECT.COM
E-MAIL: KARL@KFARCHITECT.COM

SEAL: REGISTERED ARCHITECT KARL FISCHER 021282 STATE OF NEW YORK

project title
RESIDENTIAL DEVELOPMENT
174 NASSAU STREET, BROOKLYN, NY 11201

drawing title
CELLAR
REFLECTED CEILING PLAN

dob no
NB #301914739

scale 3/16" = 1'-0"	project no. 11-65
date NOV. 2011	sheet no. 70 OF 98
drawn	drawing no. A-600.00
checked	

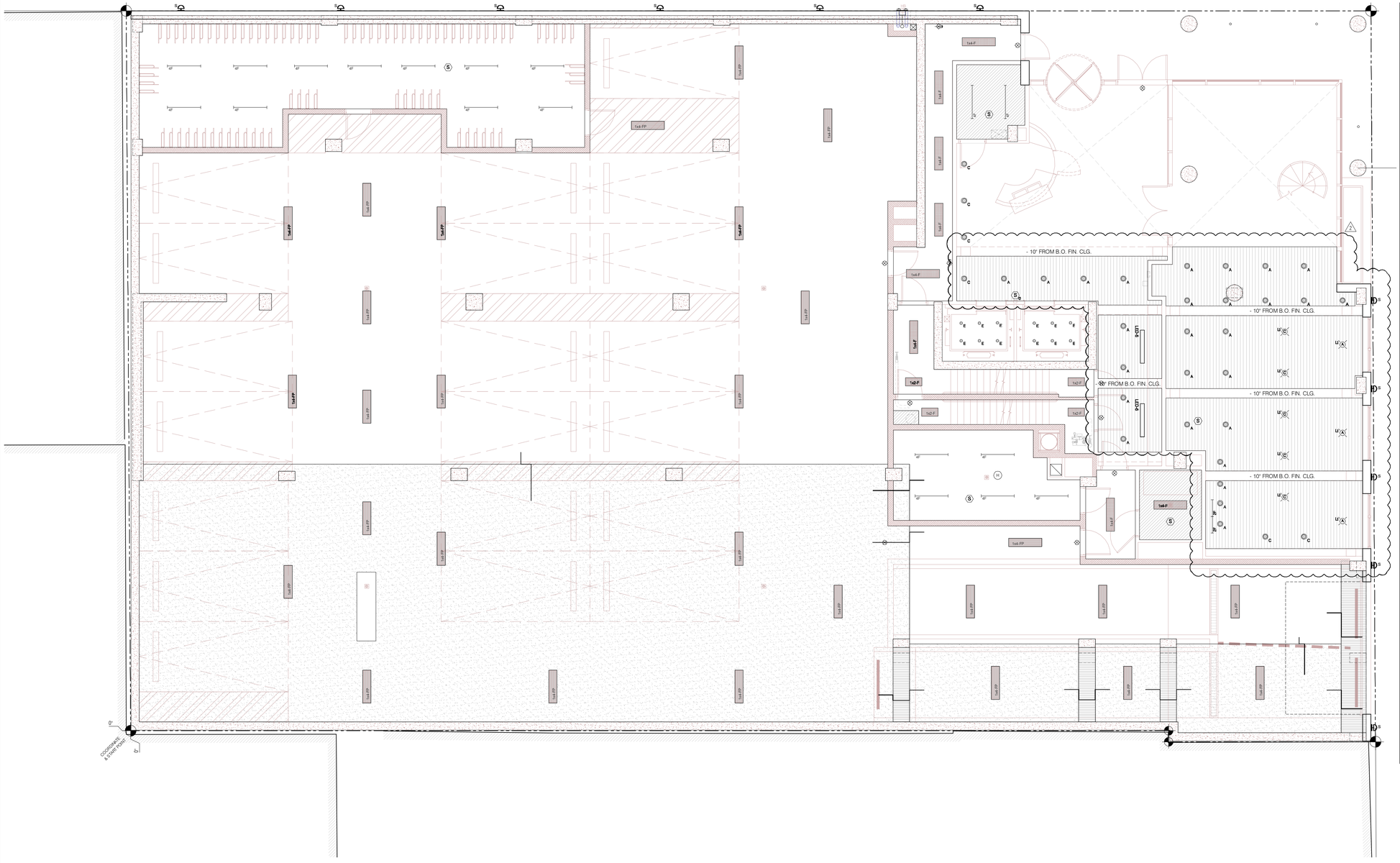

1 A-601.00 1ST FLOOR REFLECTED CEILING PLAN

3/16" = 1'-0"

N

CEILING FINISH LEGEND

- UNDERSIDE OF CONC. SLAB AT ±9'-2" A.F.F. INSIDE DWELLING UNITS, FINISHED W/ COVER COAT COMPOUND
- DROPPED CEILING AT 8'-0" A.F.F. PAINTED GWB
- DROPPED CEILING AT 8'-6" A.F.F. PAINTED GWB
- DROPPED CEILING AT 8'-8" A.F.F. PAINTED GWB
- DROPPED SOFFIT TO 12" BELOW KITCHEN CEILING
- DROPPED CEILING AT 17'-9" A.F.F. PAINTED GWB
- ALUMINUM SOFFIT AT 17'-9" A.F.F. @ 1st FLOOR & 8'-11" A.F.F. @ 9th FLOOR; AREA TO BE INSULATED (1)
- DROPPED CEILING WITH 3" WIDE WOOD, TONGUE & GROOVE OAK CLADDING WITH CLEAR INTUMESCENT COARING 8'-6" @ 1ST FLOOR

FIXTURE LEGEND

- 1x4-F — INDOOR CEILING SURFACE MOUNTED FLUORESCENT LIGHT FIXTURE, 1'-0"x4'-0"; PROVIDE WIRE GUARD AS REQUIRED BY CODE
- 1x2-F — INDOOR CEILING SURFACE MOUNTED FLUORESCENT LIGHT FIXTURE, 1'-0"x2'-0"; PROVIDE WIRE GUARD AS REQUIRED BY CODE
- 1x4-FP — INDOOR CEILING SURFACE MOUNTED FLUORESCENT LIGHT FIXTURE, 1'-0"x4'-0" AT PARKING AREAS; PROVIDE HIGH IMPACT ACRYLIC LENS
- LED-6 — INDOOR CEILING RECESSED LED LIGHT FIXTURE, 6"x4'-0"
- F — INDOOR CEILING SURFACE MOUNTED FLUORESCENT LIGHT FIXTURE, 1'-0"x4'-0" AT GYM; PROVIDE WIRE GUARD
- 4' — INDOOR CEILING MOUNTED FLUORESCENT LIGHT FIXTURE, 4'-0"; PROVIDE WIRE GUARD AS REQUIRED BY CODE
- T — INDOOR TRACK LIGHT FIXTURE
- M — INDOOR STRIP LIGHT FIXTURE, COVE LIGHTING
- UC — INDOOR UNDER CABINET MOUNTED FLUORESCENT LIGHT FIXTURE, 2'-0", IN KITCHENS
- A — BATHROOM SURFACE MOUNTED LIGHT FIXTURE
- C — INDOOR SURFACE MOUNTED LIGHT FIXTURE
- O — OUTDOOR SURFACE MOUNTED LIGHT FIXTURE
- O1 — OUTDOOR SURFACE MOUNTED LIGHT FIXTURE AT 10TH FLOOR BALCONIES
- P — PARKING SURFACE MOUNTED LIGHT FIXTURE
- S — OUTDOOR SURFACE MOUNTED LIGHT FIXTURE
- W — OUTDOOR UNDERWATER STEP LIGHT FIXTURE
- R_B — INDOOR CEILING RECESSED LIGHT FIXTURE, INSIDE DWELLING UNITS
- R_A — INDOOR CEILING RECESSED LIGHT FIXTURE, IN COMMON AREAS
- R_C — INDOOR CEILING RECESSED WALL WASHER LIGHT FIXTURE, AT LOBBY
- R_W — INDOOR CEILING RECESSED LIGHT FIXTURE, ABOVE TUB & SHOWER
- R_S — OUTDOOR CEILING RECESSED LIGHT FIXTURE
- R_{O1} — OUTDOOR CEILING RECESSED LIGHT FIXTURE, AT BALCONIES
- E — ELEVATOR CAB CEILING RECESSED LIGHT FIXTURE, REFER TO SHOP DRAWINGS.
- U_A — INDOOR CEILING MOUNTED LIGHT FIXTURE, INSIDE BUILDING REC. ROOM
- U_B — INDOOR CEILING MOUNTED LIGHT FIXTURE, INSIDE DWELLING UNITS
- U_C — INDOOR CEILING MOUNTED LIGHT FIXTURE, INSIDE BUILDING REC. ROOM
- U_O — OUTDOOR BOLLARD, AT COMMON ROOF
- U_S — OUTDOOR ACCENT LIGHT, AT COMMON ROOF
- EF / TE — CEILING RECESSED EXHAUST FAN
- L — INDOOR CEILING MOUNTED LIGHT FIXTURE (OVERSIZED), IN BUILDING LOBBY
- SD — COMBINATION SMOKE & CARBON MONOXIDE DETECTOR, CEILING MOUNTED
- SDW — COMBINATION SMOKE & CARBON MONOXIDE DETECTOR, SURFACE MOUNTED
- S — SMOKE DETECTOR, CEILING MOUNTED "e" DENOTES ELEVATOR RECALL
- CO — PARKING CARBON MONOXIDE DETECTOR
- H — HEAT DETECTOR
- EXIT SIGN
- EXIT SIGN W/ DIRECTION
- SIDEWALL SPRINKLER HEAD
- CONCEALED SPRINKLER HEAD
- UPRIGHT SPRINKLER HEAD
- LOT LINE SPRINKLER HEAD

KEY PLAN

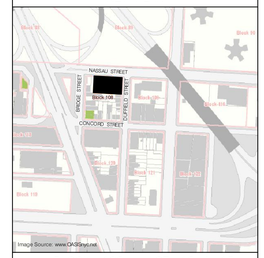

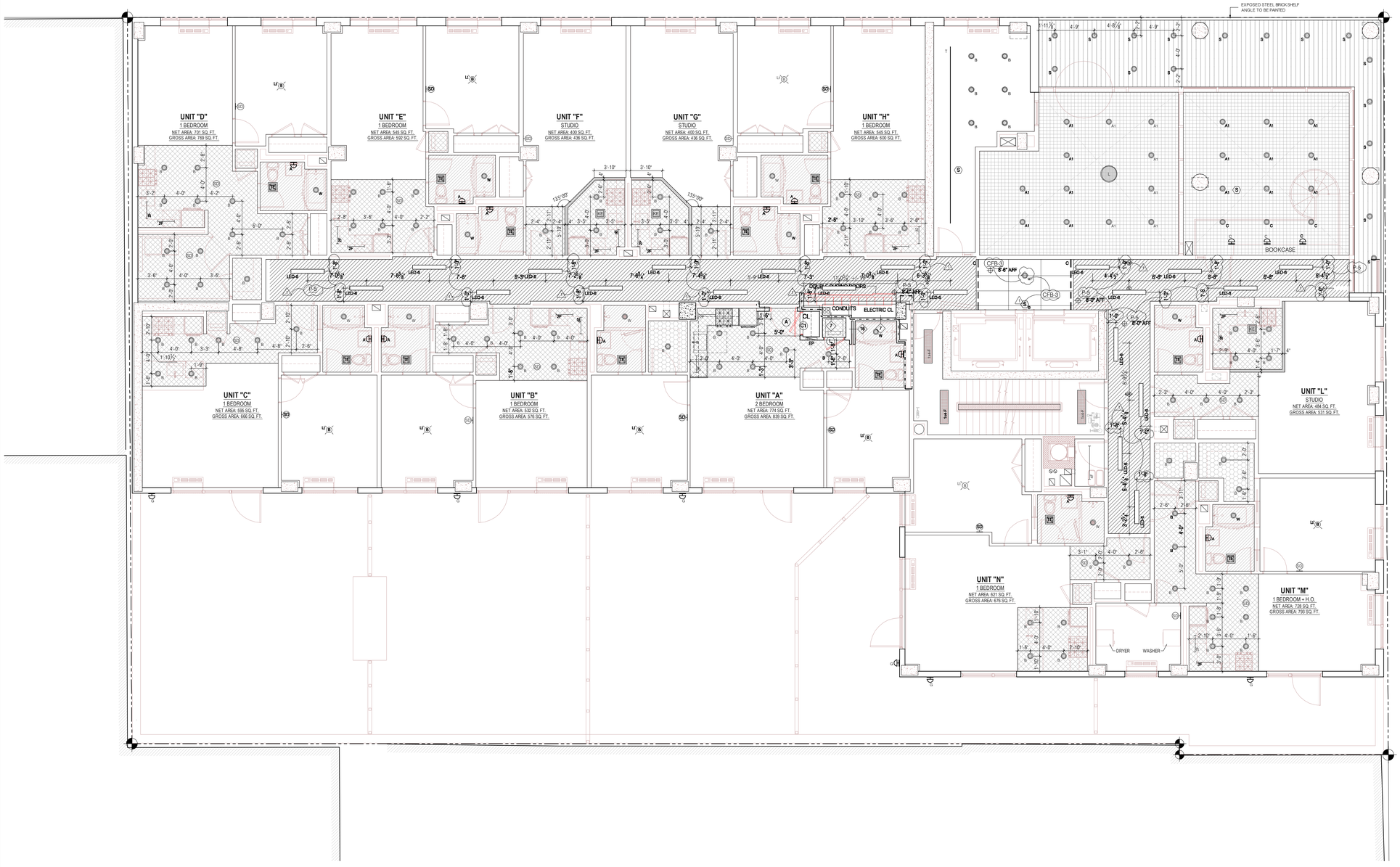

1 A-602.00 2ND FLOOR REFLECTED CEILING PLAN
3/16" = 1'-0"

CEILING FINISH LEGEND

- UNDERSIDE OF CONC. SLAB AT ±9'-2" A.F.F. INSIDE DWELLING UNITS, FINISHED W/ COVER COAT COMPOUND
- DROPPED CEILING AT 8'-0" A.F.F. PAINTED GWB
- DROPPED CEILING AT 8'-6" A.F.F. PAINTED GWB
- DROPPED CEILING AT 8'-8" A.F.F. PAINTED GWB
- DROPPED SOFFIT TO 12" BELOW KITCHEN CEILING
- DROPPED CEILING AT 17'-9" A.F.F. PAINTED GWB
- ALUMINUM SOFFIT AT 17'-9" A.F.F. @ 1st FLOOR & 8'-11" A.F.F. @ 9th FLOOR; AREA TO BE INSULATED
- DROPPED CEILING WITH 3" WIDE WOOD, TONGUE & GROOVE OAK CLADDING WITH CLEAR INTUMESCENT COARING 8'-6" @ 1ST FLOOR

FIXTURE LEGEND

- 1x4-F — INDOOR CEILING SURFACE MOUNTED FLUORESCENT LIGHT FIXTURE, 1'-0"x4'-0"; PROVIDE WIRE GUARD AS REQUIRED BY CODE
- 1x2-F — INDOOR CEILING SURFACE MOUNTED FLUORESCENT LIGHT FIXTURE, 1'-0"x2'-0"; PROVIDE WIRE GUARD AS REQUIRED BY CODE
- LED-6 — INDOOR CEILING RECESSED LED LIGHT FIXTURE, 6"x4'-0"
- F — INDOOR CEILING SURFACE MOUNTED FLUORESCENT LIGHT FIXTURE, 1'-0"x4'-0" AT GYM; PROVIDE WIRE GUARD
- 4F — INDOOR CEILING MOUNTED FLUORESCENT LIGHT FIXTURE, 4'-0"; PROVIDE WIRE GUARD AS REQUIRED BY CODE
- T — INDOOR TRACK LIGHT FIXTURE
- M — INDOOR STRIP LIGHT FIXTURE, COVE LIGHTING
- 2F — INDOOR UNDER CABINET MOUNTED FLUORESCENT LIGHT FIXTURE, 2'-0", IN KITCHENS
- A — BATHROOM SURFACE MOUNTED LIGHT FIXTURE
- C — INDOOR SURFACE MOUNTED LIGHT FIXTURE
- CL — OUTDOOR SURFACE MOUNTED LIGHT FIXTURE
- CLH — OUTDOOR SURFACE MOUNTED LIGHT FIXTURE AT 10TH FLOOR BALCONIES
- P — PARKING SURFACE MOUNTED LIGHT FIXTURE
- S — OUTDOOR SURFACE MOUNTED LIGHT FIXTURE
- W — OUTDOOR UNDERWATER STEP LIGHT FIXTURE
- B — INDOOR CEILING RECESSED LIGHT FIXTURE, INSIDE DWELLING UNITS
- A — INDOOR CEILING RECESSED LIGHT FIXTURE, IN COMMON AREAS
- C — INDOOR CEILING RECESSED WALL WASHER LIGHT FIXTURE, AT LOBBY
- W — INDOOR CEILING RECESSED LIGHT FIXTURE, ABOVE TUB & SHOWER
- S — OUTDOOR CEILING RECESSED LIGHT FIXTURE
- S1 — OUTDOOR CEILING RECESSED LIGHT FIXTURE, AT BALCONIES
- E — ELEVATOR CAB CEILING RECESSED LIGHT FIXTURE, REFER TO SHOP DRAWINGS.
- LI — INDOOR CEILING MOUNTED LIGHT FIXTURE, INSIDE BUILDING REC. ROOM
- LI — INDOOR CEILING MOUNTED LIGHT FIXTURE, INSIDE DWELLING UNITS
- LI — INDOOR CEILING MOUNTED LIGHT FIXTURE, INSIDE BUILDING REC. ROOM
- LI — OUTDOOR BOLLARD, AT COMMON ROOF
- LI — OUTDOOR ACCENT LIGHT, AT COMMON ROOF
- F1 / TE — CEILING RECESSED EXHAUST FAN
- L — INDOOR CEILING MOUNTED LIGHT FIXTURE (OVERSIZED), IN BUILDING LOBBY
- SCO — COMBINATION SMOKE & CARBON MONOXIDE DETECTOR, CEILING MOUNTED
- SCO — COMBINATION SMOKE & CARBON MONOXIDE DETECTOR, SURFACE MOUNTED
- S — SMOKE DETECTOR, CEILING MOUNTED "e" DENOTES ELEVATOR RECALL
- CO — PARKING CARBON MONOXIDE DETECTOR
- H — HEAT DETECTOR
- EXIT SIGN
- EXIT — EXIT SIGN W/ DIRECTION
- SIDEWALL SPRINKLER HEAD
- CONCEALED SPRINKLER HEAD
- UPRIGHT SPRINKLER HEAD
- LOT LINE SPRINKLER HEAD

KEY PLAN

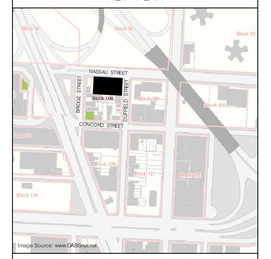

BLOCK: 108 LOT: 12 & 15

issue	rev	date	description
04	1	11/19/13	BUILDING BULLETIN #1
03		01/18/13	ISSUED FOR CONSTRUCTION
02		12/14/12	100% CONSTRUCTION DOCUMENTS
01		08/31/12	ISSUED FOR BID

ISSUES/REVISIONS

MEP ENGINEER:
ETTINGER ENGINEERING ASSOCIATES
505 EIGHTH AVENUE, 24TH FLOOR
NEW YORK, NY 10018
TEL: (212) 643-1626
FAX: (212) 643-1626
email: ea@ettingerengineering.com
www.ettingerengineering.com

STRUCTURAL ENGINEER:
WSP CANTOR SEINUK STRUCTURAL ENGINEERS
228 East 45th Street, 3rd Floor, New York, NY 10017
Tel: (212) 497-5560 Fax: (646) 497-5501 www.wspcsnyc.com

GEOTECHNICAL ENGINEER:
RA CONSULTANTS LLC
Geotechnical Engineering
47 Wilknes Drive, Dumont, NJ 07628
Tel: 201-374-1794 Fax: 201-374-1795

INTERIOR DESIGNER:
ALEXANDER COMPAGNO
ARCHITECTURE + DESIGN
236 W. 26th Street Suite 803, New York, NY 10001
TEL: 646.638.8038 FAX: 646.6386382

CLIENT:
PINK STONE CAPITAL GROUP
347 Fifth Avenue, Suite 1602, New York, NY 10016
Tel: (212) 686-5260 Fax: (212) 686-5915
www.pinkstonecapital.com

KARL FISCHER ARCHITECT
OAQ OAA RAIC AIA
530 BROADWAY, 9th FLOOR, NEW YORK, NY 10012
TEL: (212) 219-9733 FAX: (212) 219-8980
1420 NOTRE-DAME WEST, MONTREAL, QC H3C 1K9
TEL: (514) 933-4137 FAX: (514) 933-0409
WEB SITE: WWW.KFARCHITECT.COM
E-MAIL: KARL@KFARCHITECT.COM

SEAL: REGISTERED ARCHITECT KARL FISCHER 021282 STATE OF NEW YORK

project title
RESIDENTIAL DEVELOPMENT
174 NASSAU STREET, BROOKLYN, NY 11201

drawing title
2ND FLOOR
REFLECTED CEILING PLAN

dob no
NB #301914739

scale: 3/16" = 1'-0"	project no.: 11-65
date: NOV. 2011	sheet no.: 72 OF 98
drawn	drawing no.: A-602.00
checked	

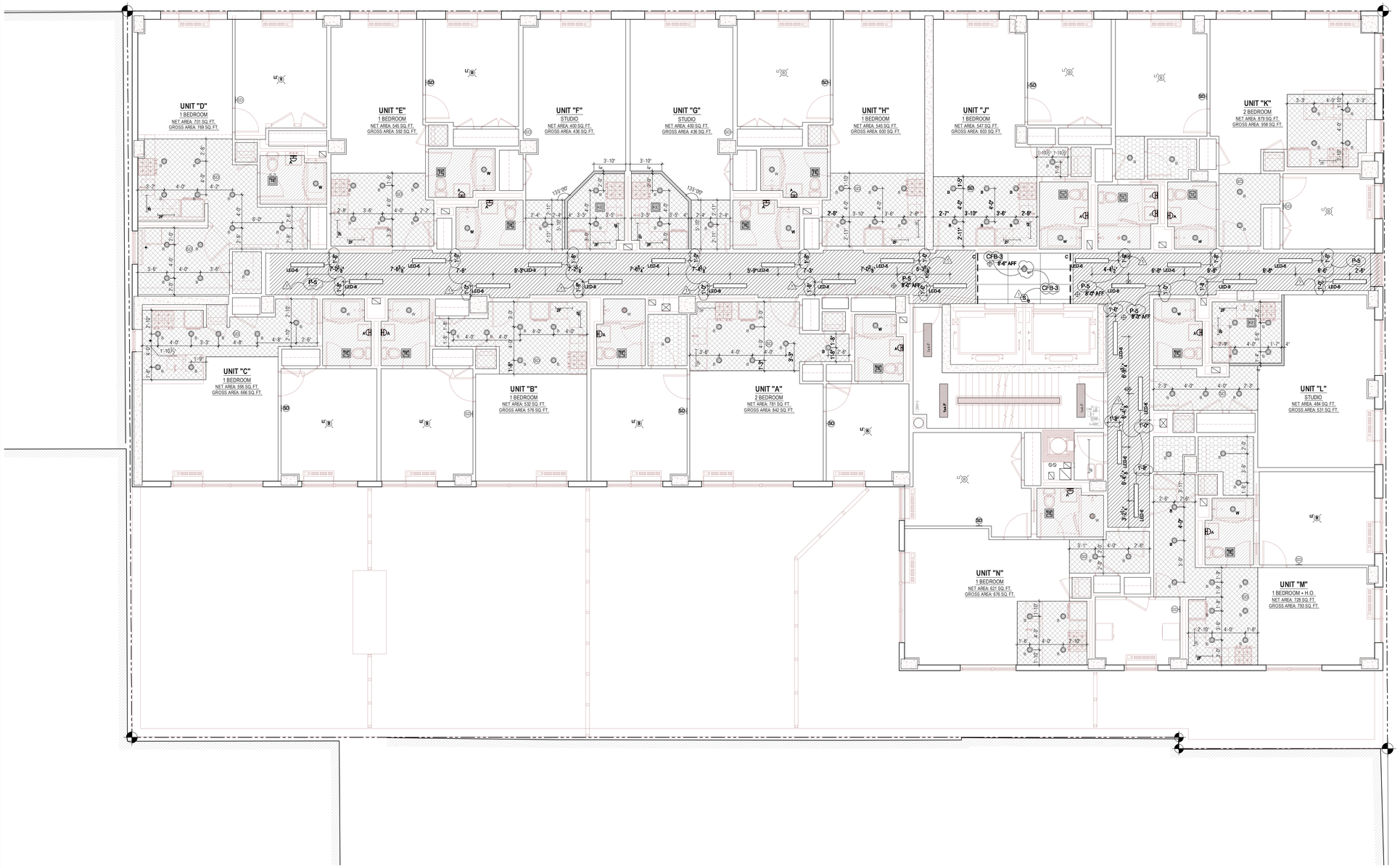

CEILING FINISH LEGEND

- UNDERSIDE OF CONC. SLAB AT ±9'-2" A.F.F. INSIDE DWELLING UNITS, FINISHED W/ COVER COAT COMPOUND
- DROPPED CEILING AT 8'-0" A.F.F. PAINTED GWB
- DROPPED CEILING AT 8'-6" A.F.F. PAINTED GWB
- DROPPED CEILING AT 8'-8" A.F.F. PAINTED GWB
- DROPPED SOFFIT TO 12" BELOW KITCHEN CEILING
- DROPPED CEILING AT 17'-9" A.F.F. PAINTED GWB
- ALUMINUM SOFFIT AT 17'-9" A.F.F. @ 1st FLOOR & 8'-11" A.F.F. @ 9th FLOOR; AREA TO BE INSULATED
- DROPPED CEILING WITH 3" WIDE WOOD, TONGUE & GROOVE OAK CLADDING WITH CLEAR INTUMESCENT COARING 8'-6" @ 1ST FLOOR

FIXTURE LEGEND

- 1x4-F — INDOOR CEILING SURFACE MOUNTED FLUORESCENT LIGHT FIXTURE, 1'-0"x4'-0"; PROVIDE WIRE GUARD AS REQUIRED BY CODE
- 1x2-F — INDOOR CEILING SURFACE MOUNTED FLUORESCENT LIGHT FIXTURE, 1'-0"x2'-0"; PROVIDE WIRE GUARD AS REQUIRED BY CODE
- LED-6 — INDOOR CEILING RECESSED LED LIGHT FIXTURE, 6"x4'-0"
- F — INDOOR CEILING SURFACE MOUNTED FLUORESCENT LIGHT FIXTURE, 1'-0"x4'-0" AT GYM; PROVIDE WIRE GUARD
- 4F — INDOOR CEILING MOUNTED FLUORESCENT LIGHT FIXTURE, 4'-0"; PROVIDE WIRE GUARD AS REQUIRED BY CODE
- T — INDOOR TRACK LIGHT FIXTURE
- M — INDOOR STRIP LIGHT FIXTURE, COVE LIGHTING
- UC — INDOOR UNDER CABINET MOUNTED FLUORESCENT LIGHT FIXTURE, 2'-0", IN KITCHENS
- A — BATHROOM SURFACE MOUNTED LIGHT FIXTURE
- C — INDOOR SURFACE MOUNTED LIGHT FIXTURE
- CL — OUTDOOR SURFACE MOUNTED LIGHT FIXTURE
- CL1 — OUTDOOR SURFACE MOUNTED LIGHT FIXTURE AT 10TH FLOOR BALCONIES
- P — PARKING SURFACE MOUNTED LIGHT FIXTURE
- S — OUTDOOR SURFACE MOUNTED LIGHT FIXTURE
- W — OUTDOOR UNDERWATER STEP LIGHT FIXTURE
- B — INDOOR CEILING RECESSED LIGHT FIXTURE, INSIDE DWELLING UNITS
- A — INDOOR CEILING RECESSED LIGHT FIXTURE, IN COMMON AREAS
- C — INDOOR CEILING RECESSED WALL WASHER LIGHT FIXTURE, AT LOBBY
- W — INDOOR CEILING RECESSED LIGHT FIXTURE, ABOVE TUB & SHOWER
- S — OUTDOOR CEILING RECESSED LIGHT FIXTURE
- S1 — OUTDOOR CEILING RECESSED LIGHT FIXTURE, AT BALCONIES
- E — ELEVATOR CAB CEILING RECESSED LIGHT FIXTURE, REFER TO SHOP DRAWINGS.
- LD — INDOOR CEILING MOUNTED LIGHT FIXTURE, INSIDE BUILDING REC. ROOM
- LD1 — INDOOR CEILING MOUNTED LIGHT FIXTURE, INSIDE DWELLING UNITS
- LD2 — INDOOR CEILING MOUNTED LIGHT FIXTURE, INSIDE BUILDING REC. ROOM
- LD3 — OUTDOOR BOLLARD, AT COMMON ROOF
- LD4 — OUTDOOR ACCENT LIGHT, AT COMMON ROOF
- EF, TE — CEILING RECESSED EXHAUST FAN
- L — INDOOR CEILING MOUNTED LIGHT FIXTURE (OVERSIZED), IN BUILDING LOBBY
- SD — COMBINATION SMOKE & CARBON MONOXIDE DETECTOR, CEILING MOUNTED
- SDW — COMBINATION SMOKE & CARBON MONOXIDE DETECTOR, SURFACE MOUNTED
- S — SMOKE DETECTOR, CEILING MOUNTED "e" DENOTES ELEVATOR RECALL
- CO — PARKING CARBON MONOXIDE DETECTOR
- H — HEAT DETECTOR
- EXIT SIGN
- EXIT SIGN W/ DIRECTION
- SIDEWALL SPRINKLER HEAD
- CONCEALED SPRINKLER HEAD
- UPRIGHT SPRINKLER HEAD
- LOT LINE SPRINKLER HEAD

1 / A-603.00 — 3RD FLOOR REFLECTED CEILING PLAN
3/16" = 1'-0"

N

KEY PLAN

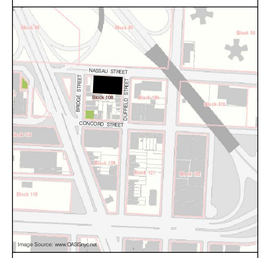

BLOCK: 108 LOT: 12 & 15

issue	rev	date	description
04	1	11/19/13	BUILDING BULLETIN #1
03		01/18/13	ISSUED FOR CONSTRUCTION
02		12/14/12	100% CONSTRUCTION DOCUMENTS
01		08/31/12	ISSUED FOR BID

ISSUES/REVISIONS

MEP ENGINEER:
ETTINGER ENGINEERING ASSOCIATES
505 EIGHTH AVENUE, 24TH FLOOR
NEW YORK, NY 10018
TEL: (212) 244-2410
FAX: (212) 643-1606
email: aes@ettingerengineering.com
www.ettingerengineering.com

STRUCTURAL ENGINEER:
WSP CANTOR SEINUK STRUCTURAL ENGINEERS
228 East 45th Street, 3rd Floor, New York, NY 10017
Tel: (212) 487-5560 Fax: (646) 487-5501 www.wspgroup.com

GEOTECHNICAL ENGINEER:
RA CONSULTANTS LLC
Geotechnical Engineering
47 Wilkes Drive, Dumont, NJ 07628
Tel: 201-374-1794 Fax: 201-374-1795

INTERIOR DESIGNER:
ALEXANDER COMPAGNO ARCHITECTURE + DESIGN
136 W. 28th Street Suite 803, New York NY 10001
TEL: 646.659.6008 FAX: 646.8389302

CLIENT:
PINK STONE CAPITAL GROUP
347 Fifth Avenue, Suite 1602, New York, NY 10016
Tel: (212) 686-5260 Fax: (212) 686-5915
www.pinkstonecapital.com

KARL FISCHER ARCHITECT
OAQ OAA RAIC AIA
530 BROADWAY, 9th FLOOR, NEW YORK, NY 10012
TEL: (212) 219-9733 FAX: (212) 219-8980
1420 NOTRE-DAME WEST, MONTREAL, QC H3C 1K9
TEL: (514) 933-4137 FAX: (514) 933-0409
WEB SITE: WWW.KFARCHITECT.COM
E-MAIL: KARL@KFARCHITECT.COM

SEAL: REGISTERED ARCHITECT KARL FISCHER 021282 STATE OF NEW YORK

project title
RESIDENTIAL DEVELOPMENT
174 NASSAU STREET, BROOKLYN, NY 11201

drawing title
3RD FLOOR
REFLECTED CEILING PLAN

dob no
NB #301914739

scale: 3/16" = 1'-0"	project no.: 11-65
date: NOV. 2011	sheet no.: 73 OF 98
drawn	drawing no.: A-603.00
checked	

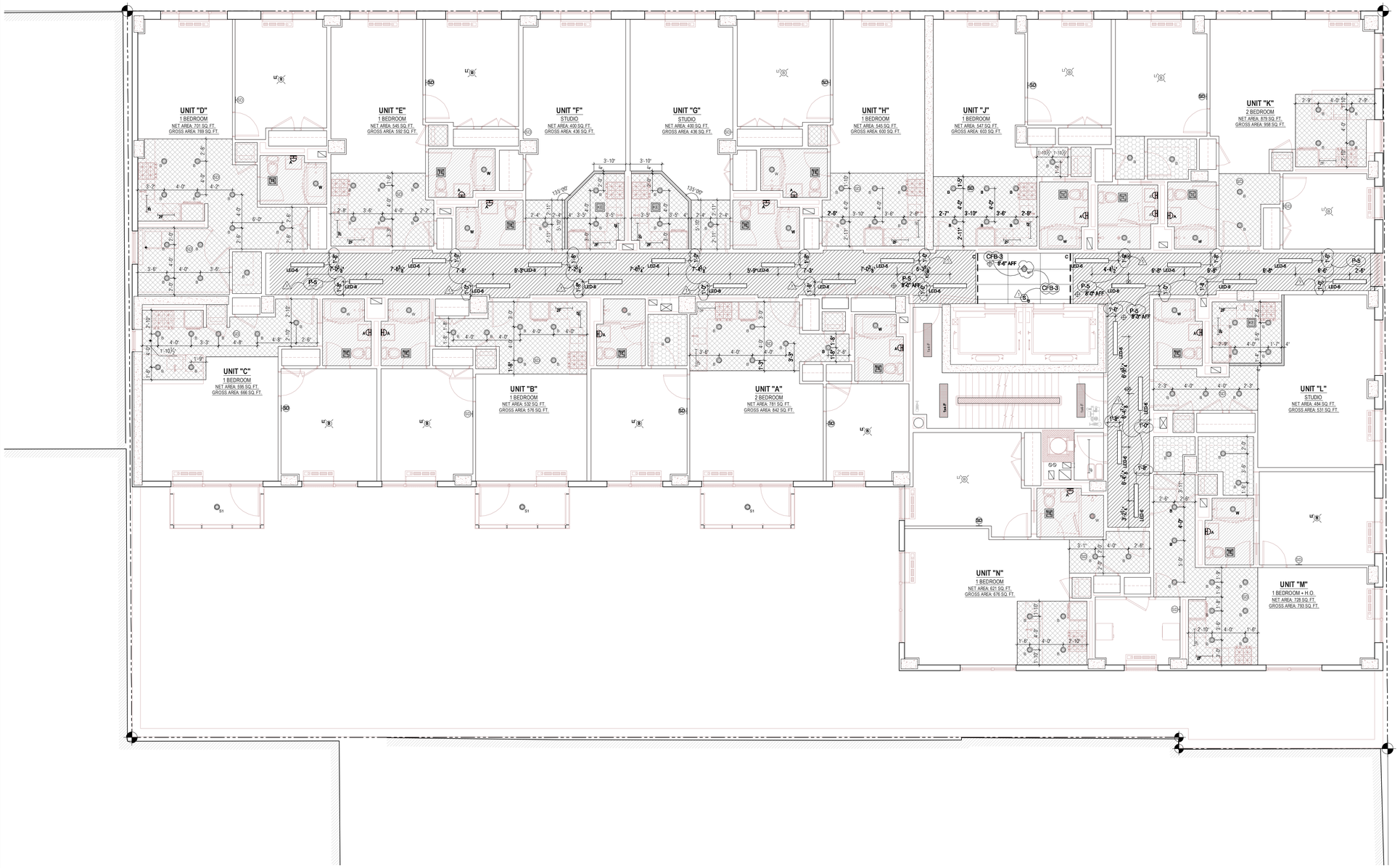

1 A-604.00 4TH FLOOR REFLECTED CEILING PLAN
3/16" = 1'-0"

CEILING FINISH LEGEND

- UNDERSIDE OF CONC. SLAB AT ±9'-2" A.F.F. INSIDE DWELLING UNITS, FINISHED W/ COVER COAT COMPOUND
- DROPPED CEILING AT 8'-0" A.F.F. PAINTED GWB
- DROPPED CEILING AT 8'-6" A.F.F. PAINTED GWB
- DROPPED CEILING AT 8'-8" A.F.F. PAINTED GWB
- DROPPED SOFFIT TO 12" BELOW KITCHEN CEILING
- DROPPED CEILING AT 17'-9" A.F.F. PAINTED GWB
- ALUMINUM SOFFIT AT 17'-9" A.F.F. @ 1st FLOOR & 8'-11" A.F.F. @ 9th FLOOR; AREA TO BE INSULATED
- DROPPED CEILING WITH 3" WIDE WOOD, TONGUE & GROOVE OAK CLADDING WITH CLEAR INTUMESCENT COARING 8'-6" @ 1ST FLOOR

FIXTURE LEGEND

- 1x4-F — INDOOR CEILING SURFACE MOUNTED FLUORESCENT LIGHT FIXTURE, 1'-0"x4'-0"; PROVIDE WIRE GUARD AS REQUIRED BY CODE
- 1x2-F — INDOOR CEILING SURFACE MOUNTED FLUORESCENT LIGHT FIXTURE, 1'-0"x2'-0"; PROVIDE WIRE GUARD AS REQUIRED BY CODE
- LED-6 — INDOOR CEILING RECESSED LED LIGHT FIXTURE, 6"x4'-0"
- F — INDOOR CEILING SURFACE MOUNTED FLUORESCENT LIGHT FIXTURE, 1'-0"x4'-0" AT GYM; PROVIDE WIRE GUARD
- 4F — INDOOR CEILING MOUNTED FLUORESCENT LIGHT FIXTURE, 4'-0"; PROVIDE WIRE GUARD AS REQUIRED BY CODE
- T — INDOOR TRACK LIGHT FIXTURE
- M — INDOOR STRIP LIGHT FIXTURE, COVE LIGHTING
- UC — INDOOR UNDER CABINET MOUNTED FLUORESCENT LIGHT FIXTURE, 2'-0", IN KITCHENS
- A — BATHROOM SURFACE MOUNTED LIGHT FIXTURE
- C — INDOOR SURFACE MOUNTED LIGHT FIXTURE
- CL — OUTDOOR SURFACE MOUNTED LIGHT FIXTURE
- CL1 — OUTDOOR SURFACE MOUNTED LIGHT FIXTURE AT 10TH FLOOR BALCONIES
- P — PARKING SURFACE MOUNTED LIGHT FIXTURE
- S — OUTDOOR SURFACE MOUNTED LIGHT FIXTURE
- W — OUTDOOR UNDERWATER STEP LIGHT FIXTURE
- B — INDOOR CEILING RECESSED LIGHT FIXTURE, INSIDE DWELLING UNITS
- A — INDOOR CEILING RECESSED LIGHT FIXTURE, IN COMMON AREAS
- C — INDOOR CEILING RECESSED WALL WASHER LIGHT FIXTURE, AT LOBBY
- W — INDOOR CEILING RECESSED LIGHT FIXTURE, ABOVE TUB & SHOWER
- S — OUTDOOR CEILING RECESSED LIGHT FIXTURE
- S1 — OUTDOOR CEILING RECESSED LIGHT FIXTURE, AT BALCONIES
- E — ELEVATOR CAB CEILING RECESSED LIGHT FIXTURE, REFER TO SHOP DRAWINGS.
- LI — INDOOR CEILING MOUNTED LIGHT FIXTURE, INSIDE BUILDING REC. ROOM
- LI — INDOOR CEILING MOUNTED LIGHT FIXTURE, INSIDE DWELLING UNITS
- LI — INDOOR CEILING MOUNTED LIGHT FIXTURE, INSIDE BUILDING REC. ROOM
- LO — OUTDOOR BOLLARD, AT COMMON ROOF
- LO — OUTDOOR ACCENT LIGHT, AT COMMON ROOF
- EF / TE — CEILING RECESSED EXHAUST FAN
- L — INDOOR CEILING MOUNTED LIGHT FIXTURE (OVERSIZED), IN BUILDING LOBBY
- SD — COMBINATION SMOKE & CARBON MONOXIDE DETECTOR, CEILING MOUNTED
- SDW — COMBINATION SMOKE & CARBON MONOXIDE DETECTOR, SURFACE MOUNTED
- S — SMOKE DETECTOR, CEILING MOUNTED "e" DENOTES ELEVATOR RECALL
- CO — PARKING CARBON MONOXIDE DETECTOR
- H — HEAT DETECTOR
- EXIT SIGN
- EXIT SIGN W/ DIRECTION
- SIDEWALL SPRINKLER HEAD
- CONCEALED SPRINKLER HEAD
- UPRIGHT SPRINKLER HEAD
- LOT LINE SPRINKLER HEAD

KEY PLAN

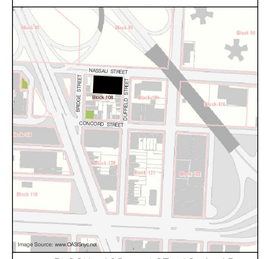

BLOCK: 108 LOT: 12 & 15

issue	rev	date	description
04	1	11/19/13	BUILDING BULLETIN #1
03		01/18/13	ISSUED FOR CONSTRUCTION
02		12/14/12	100% CONSTRUCTION DOCUMENTS
01		08/31/12	ISSUED FOR BID

ISSUES/REVISIONS

MEP ENGINEER:
ETTINGER ENGINEERING ASSOCIATES
505 EIGHTH AVENUE, 24TH FLOOR
NEW YORK, NY 10018
TEL: (212) 244-2410
FAX: (212) 643-1606
email: aea@ettingerengineering.com
www.ettingerengineering.com

STRUCTURAL ENGINEER:
WSP CANTOR SEINUK STRUCTURAL ENGINEERS
228 East 45th Street, 3rd Floor, New York, NY 10017
Tel: (212) 487-5560 Fax: (646) 487-5501 www.wspcsnyc.com

GEOTECHNICAL ENGINEER:
RA CONSULTANTS LLC
Geotechnical Engineering
47 Wilkes Drive, Dumont, NJ 07628
Tel: 201-374-1794 Fax: 201-374-1795

INTERIOR DESIGNER:
ALEXANDER COMPAGNO ARCHITECTURE + DESIGN
138 W. 25th Street Suite 803, New York NY 10001
TEL: 646.638.6008 FAX: 646.8383002

CLIENT:
PINK STONE CAPITAL GROUP
347 Fifth Avenue, Suite 1602, New York, NY 10016
Tel: (212) 686-5260 Fax: (212) 686-5915
www.pinkstonecapital.com

KARL FISCHER ARCHITECT
AIA AIA RAIC AIA
530 BROADWAY, 9th FLOOR, NEW YORK, NY 10012
TEL: (212) 219-9733 FAX: (212) 219-8980
1420 NOTRE-DAME WEST, MONTREAL, QC H3C 1K9
TEL: (514) 933-4137 FAX: (514) 933-0409
WEB SITE: WWW.KFARCHITECT.COM
E-MAIL: KARL@KFARCHITECT.COM

SEAL: REGISTERED ARCHITECT KARL FISCHER 021282 STATE OF NEW YORK

project title
RESIDENTIAL DEVELOPMENT
174 NASSAU STREET, BROOKLYN, NY 11201

drawing title
4TH FLOOR
REFLECTED CEILING PLAN

dob no
NB #301914739

scale: 3/16" = 1'-0"	project no.: 11-65
date: NOV. 2011	sheet no.: 74 OF 98
drawn	drawing no.: A-604.00
checked	

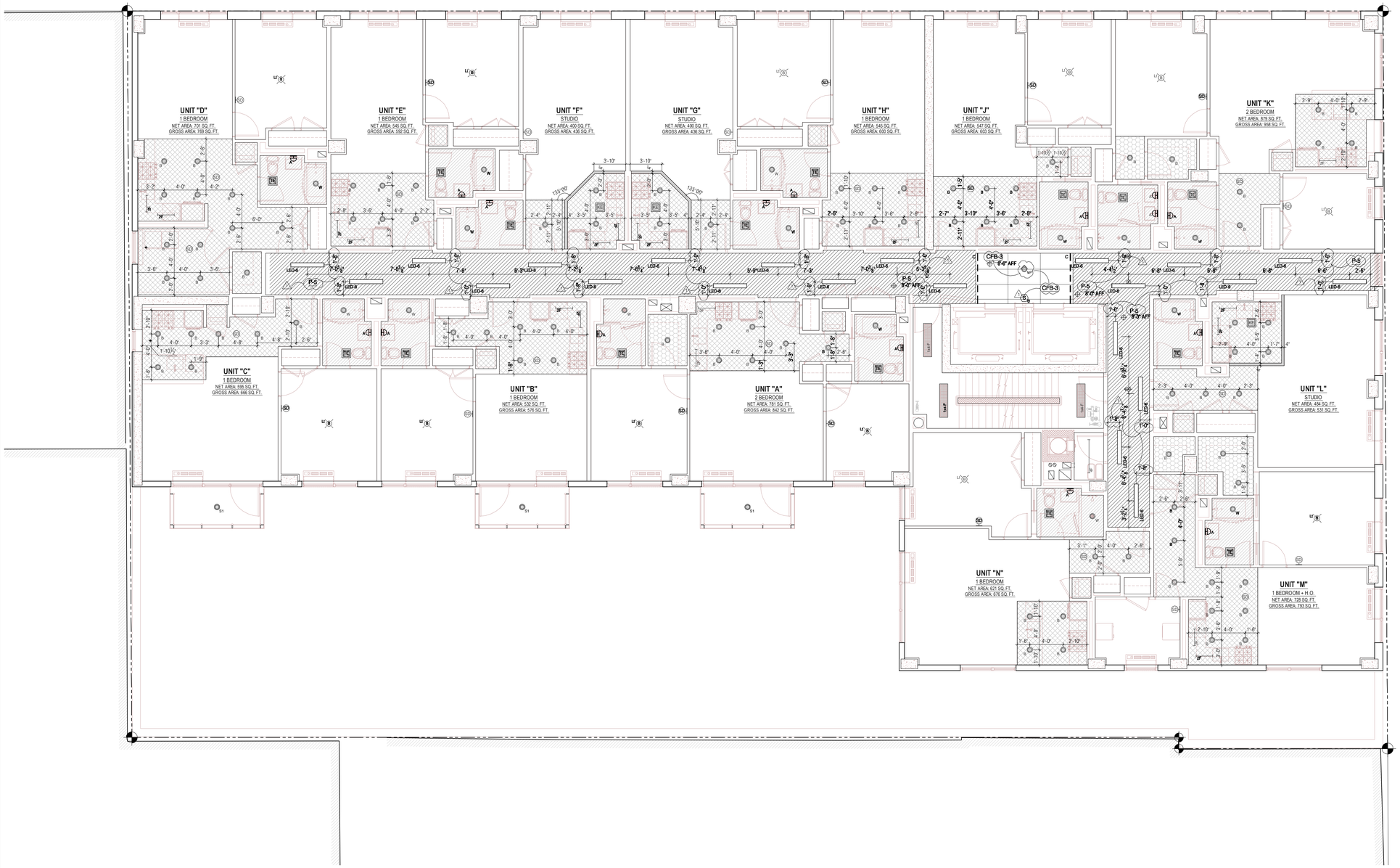

1 A-605.00 5TH FLOOR REFLECTED CEILING PLAN
3/16" = 1'-0"

N

CEILING FINISH LEGEND

- UNDERSIDE OF CONC. SLAB AT ±9'-2" A.F.F. INSIDE DWELLING UNITS, FINISHED W/ COVER COAT COMPOUND
- DROPPED CEILING AT 8'-0" A.F.F. PAINTED GWB
- DROPPED CEILING AT 8'-6" A.F.F. PAINTED GWB
- DROPPED CEILING AT 8'-8" A.F.F. PAINTED GWB
- DROPPED SOFFIT TO 12" BELOW KITCHEN CEILING
- DROPPED CEILING AT 17'-9" A.F.F. PAINTED GWB
- ALUMINUM SOFFIT AT 17'-9" A.F.F. @ 1st FLOOR & 8'-11" A.F.F. @ 9th FLOOR; AREA TO BE INSULATED
- DROPPED CEILING WITH 3" WIDE WOOD, TONGUE & GROOVE OAK CLADDING WITH CLEAR INTUMESCENT COARING 8'-6" @ 1ST FLOOR

FIXTURE LEGEND

- 1x4-F — INDOOR CEILING SURFACE MOUNTED FLUORESCENT LIGHT FIXTURE, 1'-0"x4'-0"; PROVIDE WIRE GUARD AS REQUIRED BY CODE
- 1x2-F — INDOOR CEILING SURFACE MOUNTED FLUORESCENT LIGHT FIXTURE, 1'-0"x2'-0"; PROVIDE WIRE GUARD AS REQUIRED BY CODE
- LED-6 — INDOOR CEILING RECESSED LED LIGHT FIXTURE, 6"x4'-0"
- F — INDOOR CEILING SURFACE MOUNTED FLUORESCENT LIGHT FIXTURE, 1'-0"x4'-0" AT GYM; PROVIDE WIRE GUARD
- 4F — INDOOR CEILING MOUNTED FLUORESCENT LIGHT FIXTURE, 4'-0"; PROVIDE WIRE GUARD AS REQUIRED BY CODE
- T — INDOOR TRACK LIGHT FIXTURE
- M — INDOOR STRIP LIGHT FIXTURE, COVE LIGHTING
- UC — INDOOR UNDER CABINET MOUNTED FLUORESCENT LIGHT FIXTURE, 2'-0", IN KITCHENS
- A — BATHROOM SURFACE MOUNTED LIGHT FIXTURE
- C — INDOOR SURFACE MOUNTED LIGHT FIXTURE
- CL — OUTDOOR SURFACE MOUNTED LIGHT FIXTURE
- CL1 — OUTDOOR SURFACE MOUNTED LIGHT FIXTURE AT 10TH FLOOR BALCONIES
- P — PARKING SURFACE MOUNTED LIGHT FIXTURE
- S — OUTDOOR SURFACE MOUNTED LIGHT FIXTURE
- W — OUTDOOR UNDERWATER STEP LIGHT FIXTURE
- B — INDOOR CEILING RECESSED LIGHT FIXTURE, INSIDE DWELLING UNITS
- A — INDOOR CEILING RECESSED LIGHT FIXTURE, IN COMMON AREAS
- C — INDOOR CEILING RECESSED WALL WASHER LIGHT FIXTURE, AT LOBBY
- W — INDOOR CEILING RECESSED LIGHT FIXTURE, ABOVE TUB & SHOWER
- S — OUTDOOR CEILING RECESSED LIGHT FIXTURE
- S1 — OUTDOOR CEILING RECESSED LIGHT FIXTURE, AT BALCONIES
- E — ELEVATOR CAB CEILING RECESSED LIGHT FIXTURE, REFER TO SHOP DRAWINGS.
- LI — INDOOR CEILING MOUNTED LIGHT FIXTURE, INSIDE BUILDING REC. ROOM
- LI — INDOOR CEILING MOUNTED LIGHT FIXTURE, INSIDE DWELLING UNITS
- LI — INDOOR CEILING MOUNTED LIGHT FIXTURE, INSIDE BUILDING REC. ROOM
- LI — OUTDOOR BOLLARD, AT COMMON ROOF
- LI — OUTDOOR ACCENT LIGHT, AT COMMON ROOF
- EF, TE — CEILING RECESSED EXHAUST FAN
- L — INDOOR CEILING MOUNTED LIGHT FIXTURE (OVERSIZED), IN BUILDING LOBBY
- SD — COMBINATION SMOKE & CARBON MONOXIDE DETECTOR, CEILING MOUNTED
- SDW — COMBINATION SMOKE & CARBON MONOXIDE DETECTOR, SURFACE MOUNTED
- S — SMOKE DETECTOR, CEILING MOUNTED "e" DENOTES ELEVATOR RECALL
- CO — PARKING CARBON MONOXIDE DETECTOR
- H — HEAT DETECTOR
- EXIT SIGN
- EXIT SIGN W/ DIRECTION
- SIDEWALL SPRINKLER HEAD
- CONCEALED SPRINKLER HEAD
- UPRIGHT SPRINKLER HEAD
- LOT LINE SPRINKLER HEAD

KEY PLAN

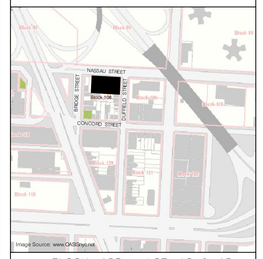

BLOCK: 108 LOT: 12 & 15

issue	rev	date	description
04	1	11/19/13	BUILDING BULLETIN #1
03		01/18/13	ISSUED FOR CONSTRUCTION
02		12/14/12	100% CONSTRUCTION DOCUMENTS
01		08/31/12	ISSUED FOR BID

ISSUES/REVISIONS

MEP ENGINEER:
ETTINGER ENGINEERING ASSOCIATES
505 EIGHTH AVENUE, 24TH FLOOR
NEW YORK, NY 10018
TEL: (212) 244-2422
FAX: (212) 643-1606
email: ava@ettingerengineering.com
www.ettingerengineering.com

STRUCTURAL ENGINEER:
WSP CANTOR SEINUK STRUCTURAL ENGINEERS
228 East 45th Street, 3rd Floor, New York, NY 10017
Tel: (212) 487-5560 Fax: (646) 487-5501 www.wspcsnyc.com

GEOTECHNICAL ENGINEER:
RA CONSULTANTS LLC
Geotechnical Engineering
47 Wilkes Drive, Dumont, NJ 07628
Tel: 201-374-1794 Fax: 201-374-1795

INTERIOR DESIGNER:
ALEXANDER COMPAGNO ARCHITECTURE + DESIGN
136 W. 28th Street Suite 803, New York NY 10001
TEL: 646.658.8008 FAX: 866.818.8302

CLIENT:
PINK STONE CAPITAL GROUP
347 Fifth Avenue, Suite 1602, New York, NY 10016
Tel: (212) 686-5260 Fax: (212) 686-5915
www.pinkstonecapital.com

KARL FISCHER ARCHITECT
AIA OAQ RAIC
530 BROADWAY, 9th FLOOR, NEW YORK, NY 10012
TEL: (212) 219-9733 FAX: (212) 219-8980
1420 NOTRE-DAME WEST, MONTREAL, QC H3C 1K9
TEL: (514) 933-4137 FAX: (514) 933-0409
WEB SITE: WWW.KFARCHITECT.COM
E-MAIL: KARL@KFARCHITECT.COM

SEAL: REGISTERED ARCHITECT KARL FISCHER 021282 STATE OF NEW YORK

project title
RESIDENTIAL DEVELOPMENT
174 NASSAU STREET, BROOKLYN, NY 11201

drawing title
5TH FLOOR
REFLECTED CEILING PLAN

dob no
NB #301914739

scale: 3/16" = 1'-0"	project no.: 11-65
date: NOV. 2011	sheet no.: 75 OF 98
drawn	drawing no.: A-605.00
checked	

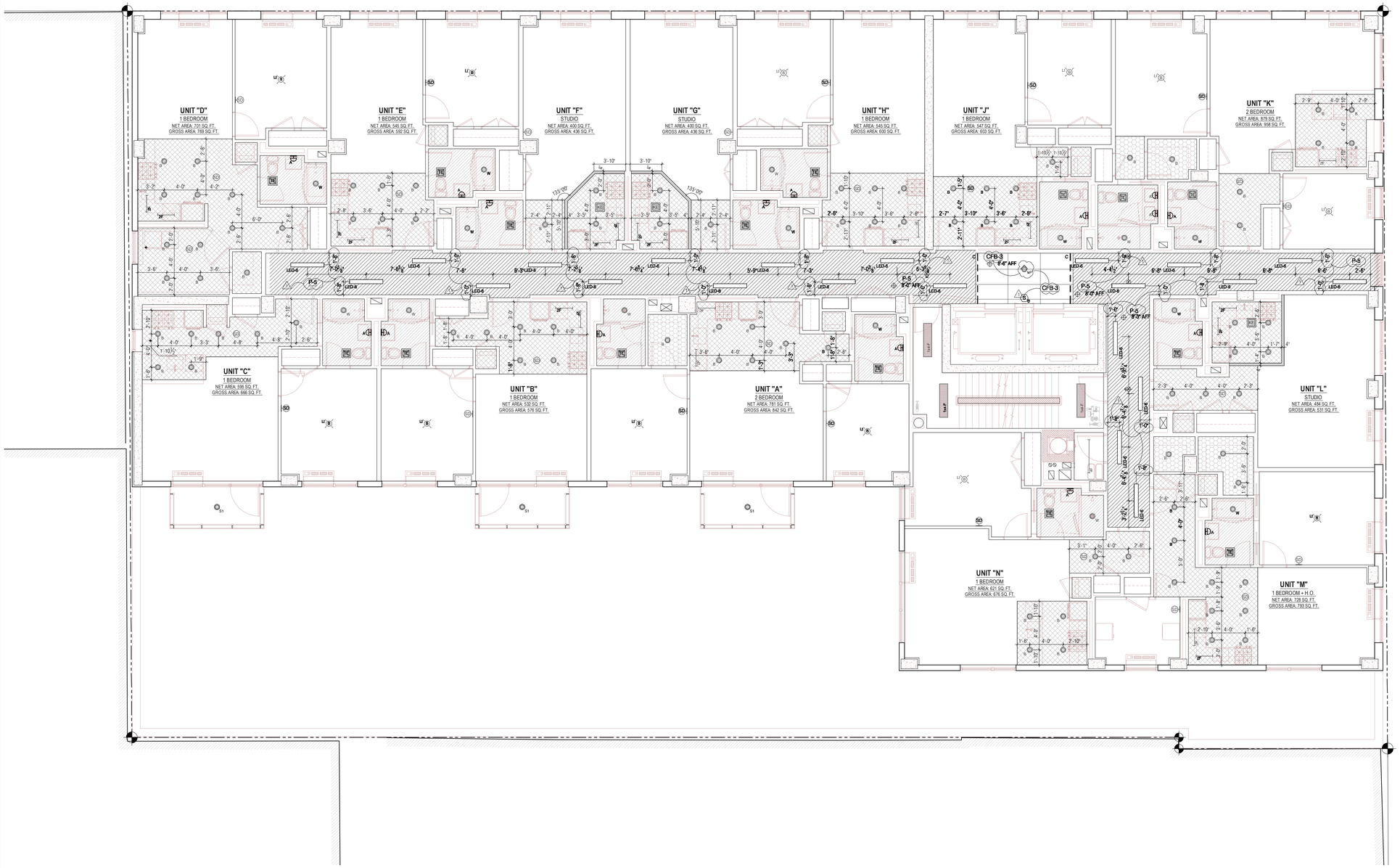

1 A-606.00 6TH FLOOR REFLECTED CEILING PLAN
3/16" = 1'-0"

N

CEILING FINISH LEGEND

- UNDERSIDE OF CONC. SLAB AT ±9'-2" A.F.F. INSIDE DWELLING UNITS, FINISHED W/ COVER COAT COMPOUND
- DROPPED CEILING AT 8'-0" A.F.F. PAINTED GWB
- DROPPED CEILING AT 8'-6" A.F.F. PAINTED GWB
- DROPPED CEILING AT 8'-8" A.F.F. PAINTED GWB
- DROPPED SOFFIT TO 12" BELOW KITCHEN CEILING
- DROPPED CEILING AT 17'-9" A.F.F. PAINTED GWB
- ALUMINUM SOFFIT AT 17'-9" A.F.F. @ 1st FLOOR & 8'-11" A.F.F. @ 9th FLOOR; AREA TO BE INSULATED
- DROPPED CEILING WITH 3" WIDE WOOD, TONGUE & GROOVE OAK CLADDING WITH CLEAR INTUMESCENT COARING 8'-6" @ 1ST FLOOR

FIXTURE LEGEND

- 1x4-F — INDOOR CEILING SURFACE MOUNTED FLUORESCENT LIGHT FIXTURE, 1'-0"x4'-0"; PROVIDE WIRE GUARD AS REQUIRED BY CODE
- 1x2-F — INDOOR CEILING SURFACE MOUNTED FLUORESCENT LIGHT FIXTURE, 1'-0"x2'-0"; PROVIDE WIRE GUARD AS REQUIRED BY CODE
- LED-6 — INDOOR CEILING RECESSED LED LIGHT FIXTURE, 6"x4'-0"
- F — INDOOR CEILING SURFACE MOUNTED FLUORESCENT LIGHT FIXTURE, 1'-0"x4'-0" AT GYM; PROVIDE WIRE GUARD
- 4F — INDOOR CEILING MOUNTED FLUORESCENT LIGHT FIXTURE, 4'-0"; PROVIDE WIRE GUARD AS REQUIRED BY CODE
- T — INDOOR TRACK LIGHT FIXTURE
- M — INDOOR STRIP LIGHT FIXTURE, COVE LIGHTING
- UC — INDOOR UNDER CABINET MOUNTED FLUORESCENT LIGHT FIXTURE, 2'-0", IN KITCHENS
- A — BATHROOM SURFACE MOUNTED LIGHT FIXTURE
- C — INDOOR SURFACE MOUNTED LIGHT FIXTURE
- CL — OUTDOOR SURFACE MOUNTED LIGHT FIXTURE
- CL1 — OUTDOOR SURFACE MOUNTED LIGHT FIXTURE AT 10TH FLOOR BALCONIES
- P — PARKING SURFACE MOUNTED LIGHT FIXTURE
- S — OUTDOOR SURFACE MOUNTED LIGHT FIXTURE
- W — OUTDOOR UNDERWATER STEP LIGHT FIXTURE
- B — INDOOR CEILING RECESSED LIGHT FIXTURE, INSIDE DWELLING UNITS
- A — INDOOR CEILING RECESSED LIGHT FIXTURE, IN COMMON AREAS
- C — INDOOR CEILING RECESSED WALL WASHER LIGHT FIXTURE, AT LOBBY
- W — INDOOR CEILING RECESSED LIGHT FIXTURE, ABOVE TUB & SHOWER
- S — OUTDOOR CEILING RECESSED LIGHT FIXTURE
- S1 — OUTDOOR CEILING RECESSED LIGHT FIXTURE, AT BALCONIES
- E — ELEVATOR CAB CEILING RECESSED LIGHT FIXTURE, REFER TO SHOP DRAWINGS.
- LI — INDOOR CEILING MOUNTED LIGHT FIXTURE, INSIDE BUILDING REC. ROOM
- LI — INDOOR CEILING MOUNTED LIGHT FIXTURE, INSIDE DWELLING UNITS
- LI — INDOOR CEILING MOUNTED LIGHT FIXTURE, INSIDE BUILDING REC. ROOM
- LO — OUTDOOR BOLLARD, AT COMMON ROOF
- LO — OUTDOOR ACCENT LIGHT, AT COMMON ROOF
- EF / TE — CEILING RECESSED EXHAUST FAN
- L — INDOOR CEILING MOUNTED LIGHT FIXTURE (OVERSIZED), IN BUILDING LOBBY
- SD — COMBINATION SMOKE & CARBON MONOXIDE DETECTOR, CEILING MOUNTED
- SDW — COMBINATION SMOKE & CARBON MONOXIDE DETECTOR, SURFACE MOUNTED
- S — SMOKE DETECTOR, CEILING MOUNTED "e" DENOTES ELEVATOR RECALL
- CO — PARKING CARBON MONOXIDE DETECTOR
- H — HEAT DETECTOR
- EXIT SIGN
- EXIT SIGN W/ DIRECTION
- SIDEWALL SPRINKLER HEAD
- CONCEALED SPRINKLER HEAD
- UPRIGHT SPRINKLER HEAD
- LOT LINE SPRINKLER HEAD

KEY PLAN

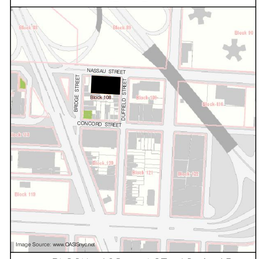

BLOCK: 108 LOT: 12 & 15

issue	rev	date	description
04	1	11/19/13	BUILDING BULLETIN #1
03		01/18/13	ISSUED FOR CONSTRUCTION
02		12/14/12	100% CONSTRUCTION DOCUMENTS
01		08/31/12	ISSUED FOR BID

ISSUES/REVISIONS

MEP ENGINEER:
ETTINGER ENGINEERING ASSOCIATES
505 EIGHTH AVENUE, 24TH FLOOR
NEW YORK, NY 10018
TEL: (212) 244-2410
FAX: (212) 643-1606
email: ae@ettingerengineering.com
www.ettingerengineering.com

STRUCTURAL ENGINEER:
WSP CANTOR SEINUK STRUCTURAL ENGINEERS
228 East 45th Street, 3rd Floor, New York, NY 10017
Tel: (212) 487-5560 Fax: (646) 487-5501 www.wspcpgroup.com

GEOTECHNICAL ENGINEER:
RA CONSULTANTS LLC
Geotechnical Engineering
47 Wilkes Drive, Dumont, NJ 07628
Tel: 201-374-1794 Fax: 201-374-1795

INTERIOR DESIGNER:
ALEXANDER COMPAGNO ARCHITECTURE + DESIGN
138 W. 25th Street Suite 803, New York NY 10001
TEL: 646.638.6008 FAX: 646.8383002

CLIENT:
PINK STONE CAPITAL GROUP
347 Fifth Avenue, Suite 1602, New York, NY 10016
Tel: (212) 686-5260 Fax: (212) 686-5915
www.pinkstonecapital.com

KARL FISCHER ARCHITECT
QAQ QAA RAIC AIA
530 BROADWAY, 9th FLOOR, NEW YORK, NY 10012
TEL: (212) 219-9733 FAX: (212) 219-8980
1420 NOTRE-DAME WEST, MONTREAL, QC H3C 1K9
TEL: (514) 933-4137 FAX: (514) 933-0409
WEB SITE: WWW.KFARCHITECT.COM
E-MAIL: KARL@KFARCHITECT.COM

SEAL: REGISTERED ARCHITECT KARL FISCHER 021282 STATE OF NEW YORK

project title
RESIDENTIAL DEVELOPMENT
174 NASSAU STREET, BROOKLYN, NY 11201

drawing title
6TH FLOOR
REFLECTED CEILING PLAN

dob no
NB #301914739

scale: 3/16" = 1'-0"	project no.: 11-65
date: NOV. 2011	sheet no.: 76 OF 98
drawn	drawing no.: A-606.00
checked	

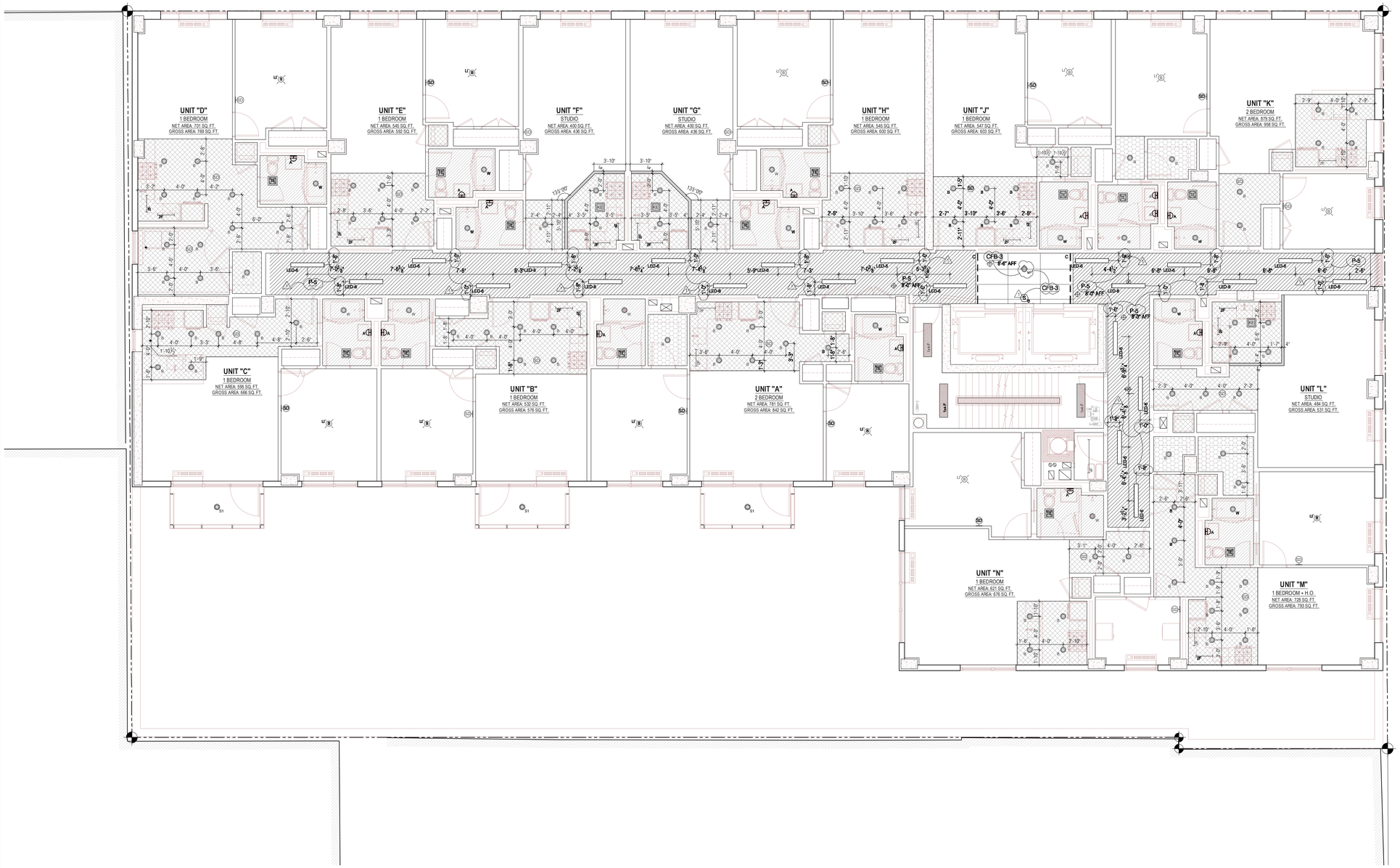

1 / A-607.00 — 7TH FLOOR REFLECTED CEILING PLAN
3/16" = 1'-0"

N

CEILING FINISH LEGEND

- UNDERSIDE OF CONC. SLAB AT ±9'-2" A.F.F. INSIDE DWELLING UNITS, FINISHED W/ COVER COAT COMPOUND
- DROPPED CEILING AT 8'-0" A.F.F. PAINTED GWB
- DROPPED CEILING AT 8'-6" A.F.F. PAINTED GWB
- DROPPED CEILING AT 8'-8" A.F.F. PAINTED GWB
- DROPPED SOFFIT TO 12" BELOW KITCHEN CEILING
- DROPPED CEILING AT 17'-9" A.F.F. PAINTED GWB
- ALUMINUM SOFFIT AT 17'-9" A.F.F. @ 1st FLOOR & 8'-11" A.F.F. @ 9th FLOOR; AREA TO BE INSULATED
- DROPPED CEILING WITH 3" WIDE WOOD, TONGUE & GROOVE OAK CLADDING WITH CLEAR INTUMESCENT COARING 8'-6" @ 1ST FLOOR

FIXTURE LEGEND

- 1x4-F — INDOOR CEILING SURFACE MOUNTED FLUORESCENT LIGHT FIXTURE, 1'-0"x4'-0"; PROVIDE WIRE GUARD AS REQUIRED BY CODE
- 1x2-F — INDOOR CEILING SURFACE MOUNTED FLUORESCENT LIGHT FIXTURE, 1'-0"x2'-0"; PROVIDE WIRE GUARD AS REQUIRED BY CODE
- LED-6 — INDOOR CEILING RECESSED LED LIGHT FIXTURE, 6"x4'-0"
- F — INDOOR CEILING SURFACE MOUNTED FLUORESCENT LIGHT FIXTURE, 1'-0"x4'-0" AT GYM; PROVIDE WIRE GUARD
- 4F — INDOOR CEILING MOUNTED FLUORESCENT LIGHT FIXTURE, 4'-0"; PROVIDE WIRE GUARD AS REQUIRED BY CODE
- T — INDOOR TRACK LIGHT FIXTURE
- M — INDOOR STRIP LIGHT FIXTURE, COVE LIGHTING
- UC — INDOOR UNDER CABINET MOUNTED FLUORESCENT LIGHT FIXTURE, 2'-0", IN KITCHENS
- A — BATHROOM SURFACE MOUNTED LIGHT FIXTURE
- C — INDOOR SURFACE MOUNTED LIGHT FIXTURE
- O — OUTDOOR SURFACE MOUNTED LIGHT FIXTURE
- O1 — OUTDOOR SURFACE MOUNTED LIGHT FIXTURE AT 10TH FLOOR BALCONIES
- P — PARKING SURFACE MOUNTED LIGHT FIXTURE
- S — OUTDOOR SURFACE MOUNTED LIGHT FIXTURE
- W — OUTDOOR UNDERWATER STEP LIGHT FIXTURE
- B — INDOOR CEILING RECESSED LIGHT FIXTURE, INSIDE DWELLING UNITS
- A — INDOOR CEILING RECESSED LIGHT FIXTURE, IN COMMON AREAS
- C — INDOOR CEILING RECESSED WALL WASHER LIGHT FIXTURE, AT LOBBY
- W — INDOOR CEILING RECESSED LIGHT FIXTURE, ABOVE TUB & SHOWER
- S — OUTDOOR CEILING RECESSED LIGHT FIXTURE
- S1 — OUTDOOR CEILING RECESSED LIGHT FIXTURE, AT BALCONIES
- E — ELEVATOR CAB CEILING RECESSED LIGHT FIXTURE, REFER TO SHOP DRAWINGS.
- LI — INDOOR CEILING MOUNTED LIGHT FIXTURE, INSIDE BUILDING REC. ROOM
- LI — INDOOR CEILING MOUNTED LIGHT FIXTURE, INSIDE DWELLING UNITS
- LI — INDOOR CEILING MOUNTED LIGHT FIXTURE, INSIDE BUILDING REC. ROOM
- LO — OUTDOOR BOLLARD, AT COMMON ROOF
- LO — OUTDOOR ACCENT LIGHT, AT COMMON ROOF
- EF / TE — CEILING RECESSED EXHAUST FAN
- L — INDOOR CEILING MOUNTED LIGHT FIXTURE (OVERSIZED), IN BUILDING LOBBY
- SD — COMBINATION SMOKE & CARBON MONOXIDE DETECTOR, CEILING MOUNTED
- SDW — COMBINATION SMOKE & CARBON MONOXIDE DETECTOR, SURFACE MOUNTED
- S — SMOKE DETECTOR, CEILING MOUNTED "e" DENOTES ELEVATOR RECALL
- CO — PARKING CARBON MONOXIDE DETECTOR
- H — HEAT DETECTOR
- EXIT SIGN
- EXIT SIGN W/ DIRECTION
- SIDEWALL SPRINKLER HEAD
- CONCEALED SPRINKLER HEAD
- UPRIGHT SPRINKLER HEAD
- LOT LINE SPRINKLER HEAD

KEY PLAN

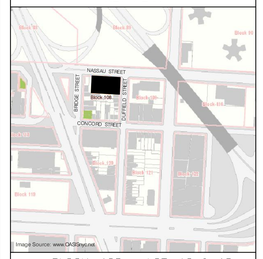

BLOCK: 108 LOT: 12 & 15

issue	rev	date	description
04	1	11/19/13	BUILDING BULLETIN #1
03		01/18/13	ISSUED FOR CONSTRUCTION
02		12/14/12	100% CONSTRUCTION DOCUMENTS
01		08/31/12	ISSUED FOR BID

ISSUES/REVISIONS

MEP ENGINEER:
ETTINGER ENGINEERING ASSOCIATES
535 EIGHTH AVENUE, 24TH FLOOR
NEW YORK, NY 10018
TEL: (212) 244-2422
FAX: (212) 643-1606
email: ava@ettingerengineering.com
www.ettingerengineering.com

STRUCTURAL ENGINEER:
WSP CANTOR SEINUK STRUCTURAL ENGINEERS
228 East 45th Street, 3rd Floor, New York, NY 10017
Tel: (212) 487-5560 Fax: (646) 487-5501 www.wspcsnyc.com

GEOTECHNICAL ENGINEER:
RA CONSULTANTS LLC
Geotechnical Engineering
47 Wilkes Drive, Dumont, NJ 07628
Tel: 201-374-1794 Fax: 201-374-1795

INTERIOR DESIGNER:
ALEXANDER COMPAGNO ARCHITECTURE + DESIGN
136 W. 28th Street Suite 803, New York NY 10001
TEL: 646.658.8008 FAX: 646.658.8302

CLIENT:
PINK STONE CAPITAL GROUP
347 Fifth Avenue, Suite 1602, New York, NY 10016
Tel: (212) 686-5260 Fax: (212) 686-5915
www.pinkstonecapital.com

KARL FISCHER ARCHITECT
530 BROADWAY, 9th FLOOR, NEW YORK, NY 10012
TEL: (212) 219-9733 FAX: (212) 219-8980
1420 NOTRE-DAME WEST, MONTREAL, QC H3C 1K9
TEL: (514) 933-4137 FAX: (514) 933-0409
WEB SITE: WWW.KFARCHITECT.COM
E-MAIL: KARL@KFARCHITECT.COM

SEAL: REGISTERED ARCHITECT KARL FISCHER 021282 STATE OF NEW YORK

project title
RESIDENTIAL DEVELOPMENT
174 NASSAU STREET, BROOKLYN, NY 11201

drawing title
7TH FLOOR
REFLECTED CEILING PLAN

dob no
NB #301914739

scale: 3/16" = 1'-0"	project no.: 11-65
date: NOV. 2011	sheet no.: 77 OF 98
drawn	drawing no.: A-607.00
checked	

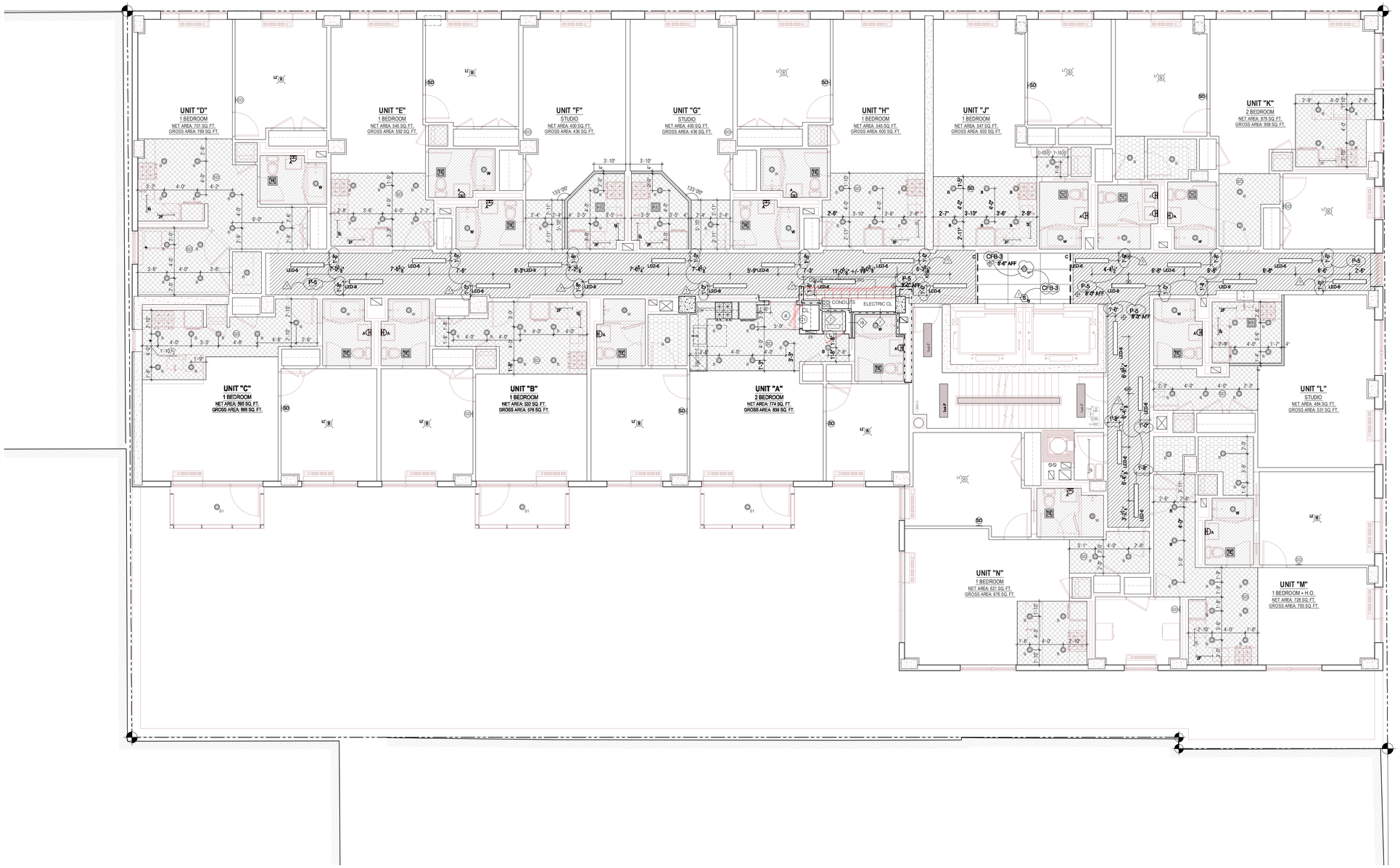

CEILING FINISH LEGEND

- UNDERSIDE OF CONC. SLAB AT ±9'-2" A.F.F. INSIDE DWELLING UNITS, FINISHED W/ COVER COAT COMPOUND
- DROPPED CEILING AT 8'-0" A.F.F. PAINTED GWB
- DROPPED CEILING AT 8'-6" A.F.F. PAINTED GWB
- DROPPED CEILING AT 8'-8" A.F.F. PAINTED GWB
- DROPPED SOFFIT TO 12" BELOW KITCHEN CEILING
- DROPPED CEILING AT 17'-9" A.F.F. PAINTED GWB
- ALUMINUM SOFFIT AT 17'-9" A.F.F. @ 1st FLOOR & 8'-11" A.F.F. @ 9th FLOOR; AREA TO BE INSULATED
- DROPPED CEILING WITH 3" WIDE WOOD, TONGUE & GROOVE OAK CLADDING WITH CLEAR INTUMESCENT COARING 8'-6" @ 1ST FLOOR

FIXTURE LEGEND

- 1x4-F — INDOOR CEILING SURFACE MOUNTED FLUORESCENT LIGHT FIXTURE, 1'-0"x4'-0"; PROVIDE WIRE GUARD AS REQUIRED BY CODE
- 1x2-F — INDOOR CEILING SURFACE MOUNTED FLUORESCENT LIGHT FIXTURE, 1'-0"x2'-0"; PROVIDE WIRE GUARD AS REQUIRED BY CODE
- LED-6 — INDOOR CEILING RECESSED LED LIGHT FIXTURE, 6"x4'-0"
- P — INDOOR CEILING SURFACE MOUNTED FLUORESCENT LIGHT FIXTURE, 1'-0"x4'-0" AT GYM; PROVIDE WIRE GUARD
- 4F — INDOOR CEILING MOUNTED FLUORESCENT LIGHT FIXTURE, 4'-0"; PROVIDE WIRE GUARD AS REQUIRED BY CODE
- T — INDOOR TRACK LIGHT FIXTURE
- M — INDOOR STRIP LIGHT FIXTURE, COVE LIGHTING
- UC — INDOOR UNDER CABINET MOUNTED FLUORESCENT LIGHT FIXTURE, 2'-0", IN KITCHENS
- A — BATHROOM SURFACE MOUNTED LIGHT FIXTURE
- C — INDOOR SURFACE MOUNTED LIGHT FIXTURE
- O — OUTDOOR SURFACE MOUNTED LIGHT FIXTURE
- O1 — OUTDOOR SURFACE MOUNTED LIGHT FIXTURE AT 10TH FLOOR BALCONIES
- P — PARKING SURFACE MOUNTED LIGHT FIXTURE
- S — OUTDOOR SURFACE MOUNTED LIGHT FIXTURE
- W — OUTDOOR UNDERWATER STEP LIGHT FIXTURE
- B — INDOOR CEILING RECESSED LIGHT FIXTURE, INSIDE DWELLING UNITS
- A — INDOOR CEILING RECESSED LIGHT FIXTURE, IN COMMON AREAS
- C — INDOOR CEILING RECESSED WALL WASHER LIGHT FIXTURE, AT LOBBY
- W — INDOOR CEILING RECESSED LIGHT FIXTURE, ABOVE TUB & SHOWER
- S — OUTDOOR CEILING RECESSED LIGHT FIXTURE
- S1 — OUTDOOR CEILING RECESSED LIGHT FIXTURE, AT BALCONIES
- E — ELEVATOR CAB CEILING RECESSED LIGHT FIXTURE, REFER TO SHOP DRAWINGS.
- LT — INDOOR CEILING MOUNTED LIGHT FIXTURE, INSIDE BUILDING REC. ROOM
- LT — INDOOR CEILING MOUNTED LIGHT FIXTURE, INSIDE DWELLING UNITS
- LT — INDOOR CEILING MOUNTED LIGHT FIXTURE, INSIDE BUILDING REC. ROOM
- LT — OUTDOOR BOLLARD, AT COMMON ROOF
- LT — OUTDOOR ACCENT LIGHT, AT COMMON ROOF
- EF, TE — CEILING RECESSED EXHAUST FAN
- L — INDOOR CEILING MOUNTED LIGHT FIXTURE (OVERSIZED), IN BUILDING LOBBY
- SD — COMBINATION SMOKE & CARBON MONOXIDE DETECTOR, CEILING MOUNTED
- SDW — COMBINATION SMOKE & CARBON MONOXIDE DETECTOR, SURFACE MOUNTED
- S — SMOKE DETECTOR, CEILING MOUNTED "e" DENOTES ELEVATOR RECALL
- CO — PARKING CARBON MONOXIDE DETECTOR
- H — HEAT DETECTOR
- EXIT SIGN
- EXIT SIGN W/ DIRECTION
- SIDEWALL SPRINKLER HEAD
- CONCEALED SPRINKLER HEAD
- UPRIGHT SPRINKLER HEAD
- LOT LINE SPRINKLER HEAD

1 A-608.00 — 8TH FLOOR REFLECTED CEILING PLAN
3/16" = 1'-0"

N

KEY PLAN

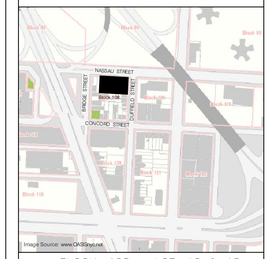

BLOCK: 108 LOT: 12 & 15

issue	rev	date	description
04	1	11/19/13	BUILDING BULLETIN #1
03		01/18/13	ISSUED FOR CONSTRUCTION
02		12/14/12	100% CONSTRUCTION DOCUMENTS
01		08/31/12	ISSUED FOR BID

ISSUES/REVISIONS

MEP ENGINEER:
ETTINGER ENGINEERING ASSOCIATES
505 EIGHTH AVENUE, 24TH FLOOR
NEW YORK, NY 10018
TEL: (212) 244-2422
FAX: (212) 643-1606
email: ava@ettingerengineering.com
www.ettingerengineering.com

STRUCTURAL ENGINEER:
WSP CANTOR SEINUK STRUCTURAL ENGINEERS
228 East 45th Street, 3rd Floor, New York, NY 10017
Tel: (212) 487-5560 Fax: (646) 487-5501 www.wspcsg.com

GEOTECHNICAL ENGINEER:
RA CONSULTANTS LLC
Geotechnical Engineering
47 Wilkes Drive, Dumont, NJ 07628
Tel: 201-374-1794 Fax: 201-374-1795

INTERIOR DESIGNER:
ALEXANDER COMPAGNO
ARCHITECTURE + DESIGN
136 W. 28th Street Suite 803, New York NY 10001
TEL: 646.658.8008 FAX: 866.658.8302

CLIENT:
PINK STONE CAPITAL GROUP
347 Fifth Avenue, Suite 1602, New York, NY 10016
Tel: (212) 686-5260 Fax: (212) 686-5915
www.pinkstonecapital.com

KARL FISCHER ARCHITECT
CAQ CAA SAIC AIA
530 BROADWAY, 9th FLOOR, NEW YORK, NY 10012
TEL: (212) 219-9733 FAX: (212) 219-8980
1420 NOTRE-DAME WEST, MONTREAL, QC H3C 1K9
TEL: (514) 933-4137 FAX: (514) 933-0409
WEB SITE: WWW.KFARCHITECT.COM
E-MAIL: KARL@KFARCHITECT.COM

SEAL: REGISTERED ARCHITECT KARL FISCHER 021282 STATE OF NEW YORK

project title
RESIDENTIAL DEVELOPMENT
174 NASSAU STREET, BROOKLYN, NY 11201

drawing title
8TH FLOOR
REFLECTED CEILING PLAN

dob no
NB #301914739

scale: 3/16" = 1'-0"	project no.: 11-65
date: NOV. 2011	sheet no.: 78 OF 98
drawn	drawing no.: A-608.00
checked	

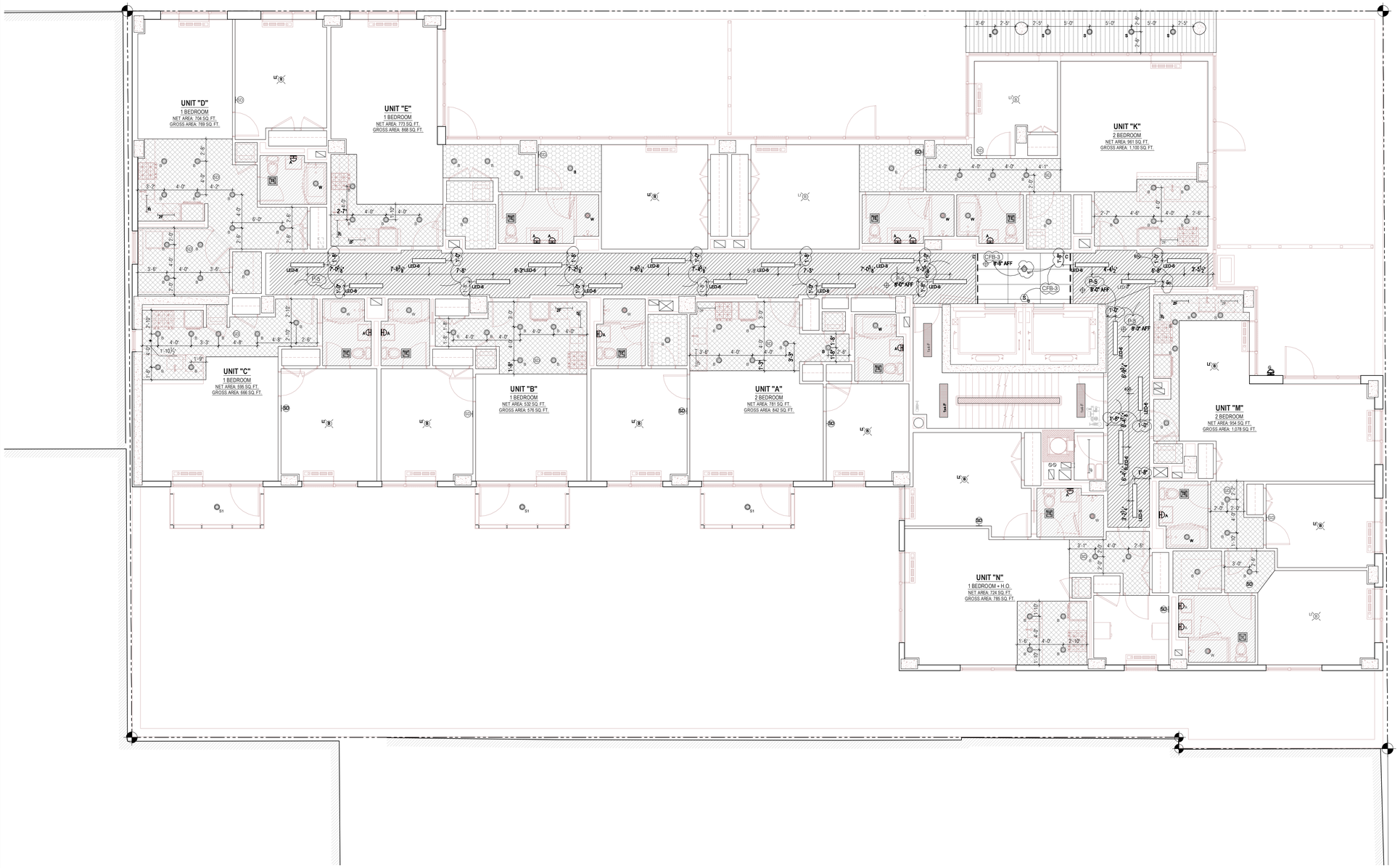

1 A-609.00 — 9TH FLOOR REFLECTED CEILING PLAN
3/16" = 1'-0"

CEILING FINISH LEGEND

- UNDERSIDE OF CONC. SLAB AT ±9'-2" A.F.F. INSIDE DWELLING UNITS, FINISHED W/ COVER COAT COMPOUND
- DROPPED CEILING AT 8'-0" A.F.F. PAINTED GWB
- DROPPED CEILING AT 8'-6" A.F.F. PAINTED GWB
- DROPPED CEILING AT 8'-8" A.F.F. PAINTED GWB
- DROPPED SOFFIT TO 12" BELOW KITCHEN CEILING
- DROPPED CEILING AT 17'-9" A.F.F. PAINTED GWB
- ALUMINUM SOFFIT AT 17'-9" A.F.F. @ 1st FLOOR & 8'-11" A.F.F. @ 9th FLOOR; AREA TO BE INSULATED
- DROPPED CEILING WITH 3" WIDE WOOD, TONGUE & GROOVE OAK CLADDING WITH CLEAR INTUMESCENT COARING 8'-6" @ 1ST FLOOR

FIXTURE LEGEND

- 1x4-F — INDOOR CEILING SURFACE MOUNTED FLUORESCENT LIGHT FIXTURE, 1'-0"x4'-0"; PROVIDE WIRE GUARD AS REQUIRED BY CODE
- 1x2-F — INDOOR CEILING SURFACE MOUNTED FLUORESCENT LIGHT FIXTURE, 1'-0"x2'-0"; PROVIDE WIRE GUARD AS REQUIRED BY CODE
- LED-6 — INDOOR CEILING RECESSED LED LIGHT FIXTURE, 6"x4'-0"
- F — INDOOR CEILING SURFACE MOUNTED FLUORESCENT LIGHT FIXTURE, 1'-0"x4'-0" AT GYM; PROVIDE WIRE GUARD
- 4F — INDOOR CEILING MOUNTED FLUORESCENT LIGHT FIXTURE, 4'-0"; PROVIDE WIRE GUARD AS REQUIRED BY CODE
- T — INDOOR TRACK LIGHT FIXTURE
- S / M — INDOOR STRIP LIGHT FIXTURE, COVE LIGHTING
- UC — INDOOR UNDER CABINET MOUNTED FLUORESCENT LIGHT FIXTURE, 2'-0", IN KITCHENS
- A — BATHROOM SURFACE MOUNTED LIGHT FIXTURE
- C — INDOOR SURFACE MOUNTED LIGHT FIXTURE
- O — OUTDOOR SURFACE MOUNTED LIGHT FIXTURE
- O1 — OUTDOOR SURFACE MOUNTED LIGHT FIXTURE AT 10TH FLOOR BALCONIES
- P — PARKING SURFACE MOUNTED LIGHT FIXTURE
- S — OUTDOOR SURFACE MOUNTED LIGHT FIXTURE
- W — OUTDOOR UNDERWATER STEP LIGHT FIXTURE
- B — INDOOR CEILING RECESSED LIGHT FIXTURE, INSIDE DWELLING UNITS
- A — INDOOR CEILING RECESSED LIGHT FIXTURE, IN COMMON AREAS
- C — INDOOR CEILING RECESSED WALL WASHER LIGHT FIXTURE, AT LOBBY
- W — INDOOR CEILING RECESSED LIGHT FIXTURE, ABOVE TUB & SHOWER
- S — OUTDOOR CEILING RECESSED LIGHT FIXTURE
- S1 — OUTDOOR CEILING RECESSED LIGHT FIXTURE, AT BALCONIES
- E — ELEVATOR CAB CEILING RECESSED LIGHT FIXTURE, REFER TO SHOP DRAWINGS.
- LI — INDOOR CEILING MOUNTED LIGHT FIXTURE, INSIDE BUILDING REC. ROOM
- LI — INDOOR CEILING MOUNTED LIGHT FIXTURE, INSIDE DWELLING UNITS
- LI — INDOOR CEILING MOUNTED LIGHT FIXTURE, INSIDE BUILDING REC. ROOM
- LO — OUTDOOR BOLLARD, AT COMMON ROOF
- LO — OUTDOOR ACCENT LIGHT, AT COMMON ROOF
- EF / TE — CEILING RECESSED EXHAUST FAN
- L — INDOOR CEILING MOUNTED LIGHT FIXTURE (OVERSIZED), IN BUILDING LOBBY
- SD — COMBINATION SMOKE & CARBON MONOXIDE DETECTOR, CEILING MOUNTED
- SDW — COMBINATION SMOKE & CARBON MONOXIDE DETECTOR, SURFACE MOUNTED
- S — SMOKE DETECTOR, CEILING MOUNTED "e" DENOTES ELEVATOR RECALL
- CO — PARKING CARBON MONOXIDE DETECTOR
- H — HEAT DETECTOR
- EXIT SIGN
- EXIT SIGN W/ DIRECTION
- SIDEWALL SPRINKLER HEAD
- CONCEALED SPRINKLER HEAD
- UPRIGHT SPRINKLER HEAD
- LOT LINE SPRINKLER HEAD

KEY PLAN

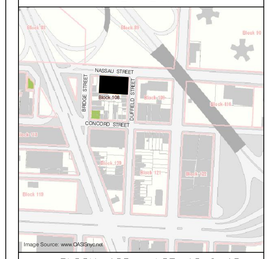

BLOCK: 108 LOT: 12 & 15

issue	rev	date	description
04	1	11/19/13	BUILDING BULLETIN #1
03		01/18/13	ISSUED FOR CONSTRUCTION
02		12/14/12	100% CONSTRUCTION DOCUMENTS
01		08/31/12	ISSUED FOR BID

ISSUES/REVISIONS

MEP ENGINEER:
ETTINGER ENGINEERING ASSOCIATES
525 EIGHTH AVENUE, 24TH FLOOR
NEW YORK, NY 10018
TEL: (212) 244-2410
FAX: (212) 643-1606
email: mail@ettingerengineering.com
www.ettingerengineering.com

STRUCTURAL ENGINEER:
WSP CANTOR SEINUK STRUCTURAL ENGINEERS
228 East 45th Street, 3rd Floor, New York, NY 10017
Tel: (212) 487-5560 Fax: (646) 487-5501 www.wspcsnyc.com

GEOTECHNICAL ENGINEER:
RA CONSULTANTS LLC
Geotechnical Engineering
47 Wilkes Drive, Dumont, NJ 07628
Tel: 201-374-1794 Fax: 201-374-1795

INTERIOR DESIGNER:
ALEXANDER COMPAGNO ARCHITECTURE + DESIGN
136 W. 28th Street Suite 803, New York NY 10001
TEL: 646.658.8008 FAX: 866.658.8302

CLIENT:
PINK STONE CAPITAL GROUP
347 Fifth Avenue, Suite 1602, New York, NY 10016
Tel: (212) 686-5260 Fax: (212) 686-5915
www.pinkstonecapital.com

KARL FISCHER ARCHITECT
CAQ CAA SAIC AIA
530 BROADWAY, 9th FLOOR, NEW YORK, NY 10012
TEL: (212) 219-9733 FAX: (212) 219-8980
1420 NOTRE-DAME WEST, MONTREAL, QC H3C 1K9
TEL: (514) 933-4137 FAX: (514) 933-0409
WEB SITE: WWW.KFARCHITECT.COM
E-MAIL: KARL@KFARCHITECT.COM

SEAL: REGISTERED ARCHITECT KARL FISCHER 021282 STATE OF NEW YORK

project title
RESIDENTIAL DEVELOPMENT
174 NASSAU STREET, BROOKLYN, NY 11201

drawing title
9TH FLOOR
REFLECTED CEILING PLAN

dob no
NB #301914739

scale: 3/16" = 1'-0"	project no.: 11-65
date: NOV. 2011	sheet no.: 79 OF 98
drawn	drawing no.: A-609.00
checked	

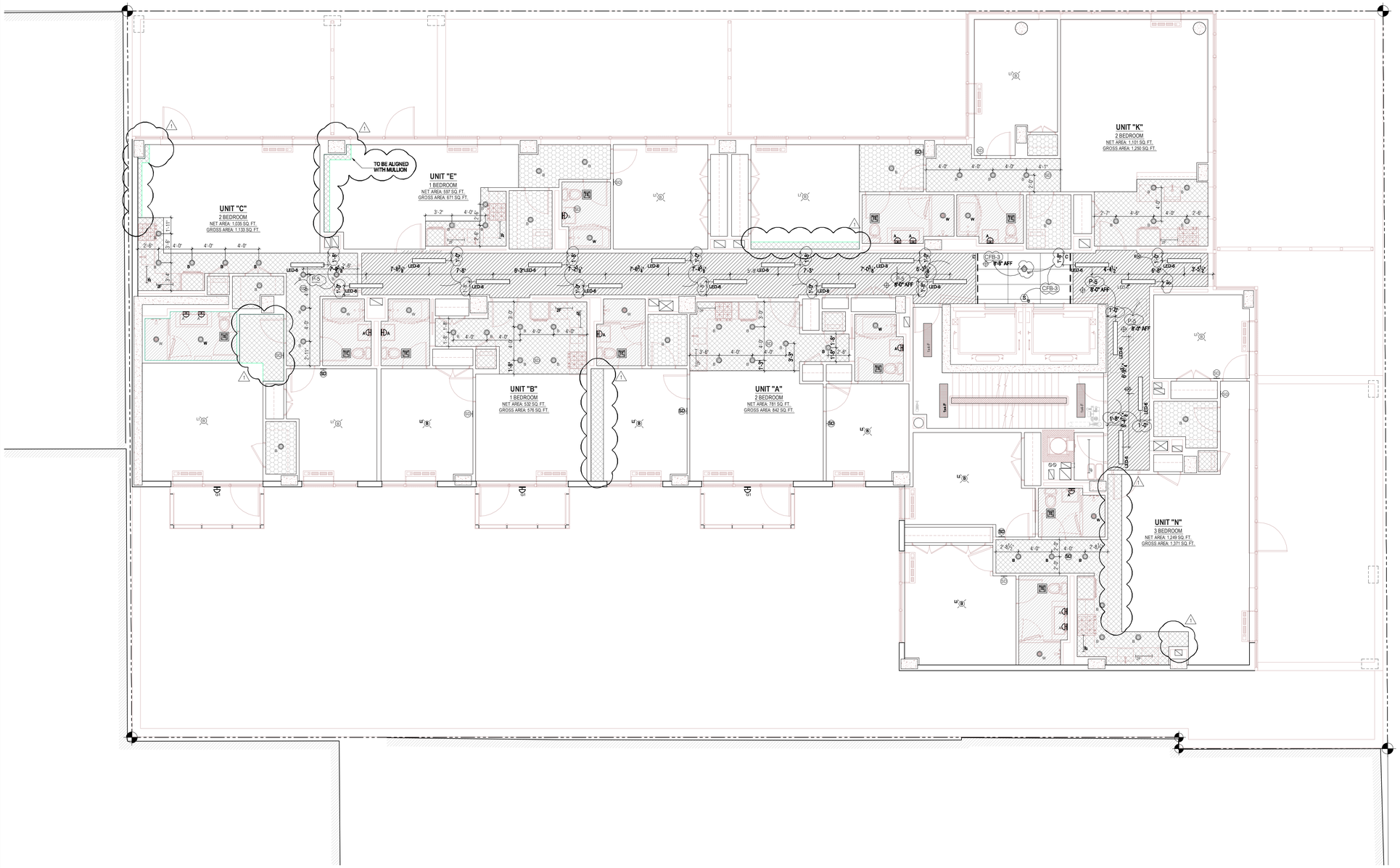

1 A-610.00 — 10TH FLOOR REFLECTED CEILING PLAN
3/16" = 1'-0"

N

CEILING FINISH LEGEND

- UNDERSIDE OF CONC. SLAB AT ±9'-2" A.F.F. INSIDE DWELLING UNITS, FINISHED W/ COVER COAT COMPOUND
- DROPPED CEILING AT 8'-0" A.F.F. PAINTED GWB
- DROPPED CEILING AT 8'-6" A.F.F. PAINTED GWB
- DROPPED CEILING AT 8'-8" A.F.F. PAINTED GWB
- DROPPED SOFFIT TO 12" BELOW KITCHEN CEILING
- DROPPED CEILING AT 17'-9" A.F.F. PAINTED GWB
- ALUMINUM SOFFIT AT 17'-9" A.F.F. @ 1st FLOOR & 8'-11" A.F.F. @ 9th FLOOR; AREA TO BE INSULATED
- DROPPED CEILING WITH 3" WIDE WOOD, TONGUE & GROOVE OAK CLADDING WITH CLEAR INTUMESCENT COARING 8'-6" @ 1ST FLOOR

FIXTURE LEGEND

- 1x4-F — INDOOR CEILING SURFACE MOUNTED FLUORESCENT LIGHT FIXTURE, 1'-0"x4'-0"; PROVIDE WIRE GUARD AS REQUIRED BY CODE
- 1x2-F — INDOOR CEILING SURFACE MOUNTED FLUORESCENT LIGHT FIXTURE, 1'-0"x2'-0"; PROVIDE WIRE GUARD AS REQUIRED BY CODE
- LED-6 — INDOOR CEILING RECESSED LED LIGHT FIXTURE, 6"x4'-0"
- F — INDOOR CEILING SURFACE MOUNTED FLUORESCENT LIGHT FIXTURE, 1'-0"x4'-0" AT GYM; PROVIDE WIRE GUARD
- 48" — INDOOR CEILING MOUNTED FLUORESCENT LIGHT FIXTURE, 4'-0"; PROVIDE WIRE GUARD AS REQUIRED BY CODE
- T — INDOOR TRACK LIGHT FIXTURE
- M — INDOOR STRIP LIGHT FIXTURE, COVE LIGHTING
- 24" — INDOOR UNDER CABINET MOUNTED FLUORESCENT LIGHT FIXTURE, 2'-0", IN KITCHENS
- A — BATHROOM SURFACE MOUNTED LIGHT FIXTURE
- C — INDOOR SURFACE MOUNTED LIGHT FIXTURE
- O — OUTDOOR SURFACE MOUNTED LIGHT FIXTURE
- O1 — OUTDOOR SURFACE MOUNTED LIGHT FIXTURE AT 10TH FLOOR BALCONIES
- P — PARKING SURFACE MOUNTED LIGHT FIXTURE
- S — OUTDOOR SURFACE MOUNTED LIGHT FIXTURE
- W — OUTDOOR UNDERWATER STEP LIGHT FIXTURE
- B — INDOOR CEILING RECESSED LIGHT FIXTURE, INSIDE DWELLING UNITS
- A — INDOOR CEILING RECESSED LIGHT FIXTURE, IN COMMON AREAS
- C — INDOOR CEILING RECESSED WALL WASHER LIGHT FIXTURE, AT LOBBY
- W — INDOOR CEILING RECESSED LIGHT FIXTURE, ABOVE TUB & SHOWER
- S — OUTDOOR CEILING RECESSED LIGHT FIXTURE
- S1 — OUTDOOR CEILING RECESSED LIGHT FIXTURE, AT BALCONIES
- E — ELEVATOR CAB CEILING RECESSED LIGHT FIXTURE, REFER TO SHOP DRAWINGS.
- U — INDOOR CEILING MOUNTED LIGHT FIXTURE, INSIDE BUILDING REC. ROOM
- U — INDOOR CEILING MOUNTED LIGHT FIXTURE, INSIDE DWELLING UNITS
- U — INDOOR CEILING MOUNTED LIGHT FIXTURE, INSIDE BUILDING REC. ROOM
- U — OUTDOOR BOLLARD, AT COMMON ROOF
- U — OUTDOOR ACCENT LIGHT, AT COMMON ROOF
- EF / TE — CEILING RECESSED EXHAUST FAN
- L — INDOOR CEILING MOUNTED LIGHT FIXTURE (OVERSIZED), IN BUILDING LOBBY
- SD — COMBINATION SMOKE & CARBON MONOXIDE DETECTOR, CEILING MOUNTED
- SDW — COMBINATION SMOKE & CARBON MONOXIDE DETECTOR, SURFACE MOUNTED
- S — SMOKE DETECTOR, CEILING MOUNTED "e" DENOTES ELEVATOR RECALL
- CO — PARKING CARBON MONOXIDE DETECTOR
- H — HEAT DETECTOR
- EXIT SIGN
- EXIT SIGN W/ DIRECTION
- SIDEWALL SPRINKLER HEAD
- CONCEALED SPRINKLER HEAD
- UPRIGHT SPRINKLER HEAD
- LOT LINE SPRINKLER HEAD

KEY PLAN

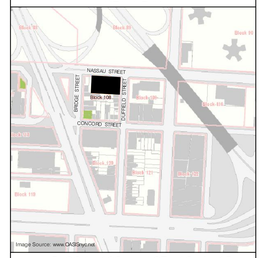

BLOCK: 108 LOT: 12 & 15

issue	rev	date	description
04	1	11/19/13	BUILDING BULLETIN #1
03		01/18/13	ISSUED FOR CONSTRUCTION
02		12/14/12	100% CONSTRUCTION DOCUMENTS
01		08/31/12	ISSUED FOR BID

ISSUES/REVISIONS

MEP ENGINEER:
ETTINGER ENGINEERING ASSOCIATES
505 EIGHTH AVENUE, 24TH FLOOR
NEW YORK, NY 10018
TEL: (212) 344-2410
FAX: (212) 643-3696
email: esa@ettingerengineering.com
www.ettingerengineering.com

STRUCTURAL ENGINEER:
WSP CANTOR SEINUK STRUCTURAL ENGINEERS
228 East 45th Street, 3rd Floor, New York, NY 10017
Tel: (212) 487-5560 Fax: (646) 487-5501 www.wspgroup.com

GEOTECHNICAL ENGINEER:
RA CONSULTANTS LLC
Geotechnical Engineering
47 Wilkes Drive, Dumont, NJ 07628
Tel: 201-374-1794 Fax: 201-374-1795

INTERIOR DESIGNER:
ALEXANDER COMPAGNO ARCHITECTURE + DESIGN
136 W. 28th Street Suite 803, New York, NY 10001
TEL: 646.638.9058 FAX: 646.6389092

CLIENT:
PINK STONE CAPITAL GROUP
347 Fifth Avenue, Suite 1602, New York, NY 10016
Tel: (212) 686-5260 Fax: (212) 686-5915
www.pinkstonecapital.com

KARL FISCHER ARCHITECT
CAD CAA RAC AIA
530 BROADWAY, 8th FLOOR, NEW YORK, NY 10012
TEL: (212) 219-9733 FAX: (212) 219-8980
1420 NOTRE-DAME WEST, MONTREAL, QC H3C 1K9
TEL: (514) 933-4137 FAX: (514) 933-0409
WEB SITE: WWW.KFARCHITECT.COM
E-MAIL: KARL@KFARCHITECT.COM

SEAL: REGISTERED ARCHITECT KARL FISCHER 021252 STATE OF NEW YORK

project title
RESIDENTIAL DEVELOPMENT
174 NASSAU STREET, BROOKLYN, NY 11201

drawing title
10TH FLOOR
REFLECTED CEILING PLAN

dob no
NB #301914739

scale: 3/16" = 1'-0"	project no.: 11-65
date: NOV. 2011	sheet no.: 80 OF 98
drawn	drawing no.: A-610.00
checked	

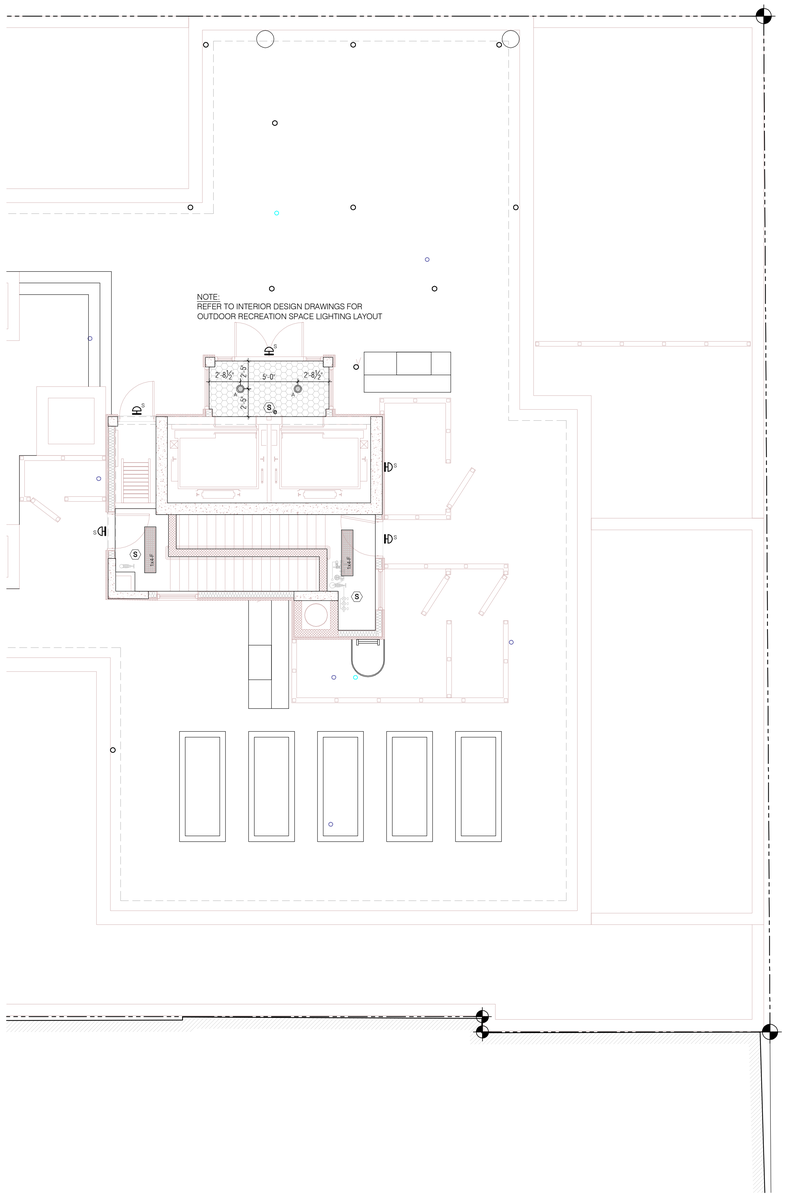

1 A-611.00 BULKHEAD REFLECTED CEILING PLAN

3/16" = 1'-0"

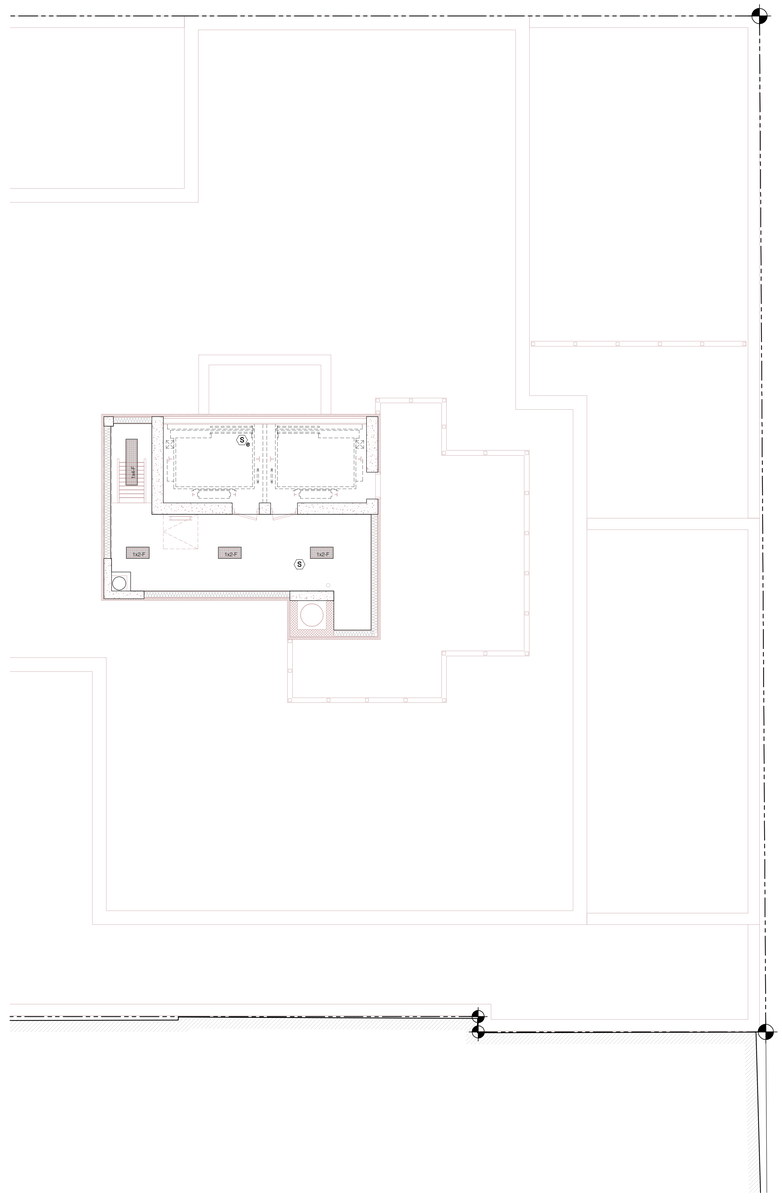

2 A-611.00 ELEVATOR CONTROL ROOM REFLECTED CEILING PLAN

3/16" = 1'-0"

CEILING FINISH LEGEND

- UNDERSIDE OF CONC. SLAB AT ±9'-2" A.F.F. INSIDE DWELLING UNITS, FINISHED W/ COVER COAT COMPOUND
- DROPPED CEILING AT 8'-0" A.F.F. PAINTED GWB
- DROPPED CEILING AT 8'-6" A.F.F. PAINTED GWB
- DROPPED CEILING AT 8'-8" A.F.F. PAINTED GWB
- DROPPED SOFFIT TO 12" BELOW KITCHEN CEILING
- DROPPED CEILING AT 17'-9" A.F.F. PAINTED GWB
- ALUMINUM SOFFIT AT 17'-9" A.F.F. @ 1st FLOOR & 8'-11" A.F.F. @ 9th FLOOR; AREA TO BE INSULATED

FIXTURE LEGEND

- 1x4.F — INDOOR CEILING SURFACE MOUNTED FLUORESCENT LIGHT FIXTURE, 1'-0"x4'-0"; PROVIDE WIRE GUARD AS REQUIRED BY CODE
- 1x2.F — INDOOR CEILING SURFACE MOUNTED FLUORESCENT LIGHT FIXTURE, 1'-0"x2'-0"; PROVIDE WIRE GUARD AS REQUIRED BY CODE
- LED-6 — INDOOR CEILING RECESSED LED LIGHT FIXTURE, 6"x4'-0"
- F — INDOOR CEILING SURFACE MOUNTED FLUORESCENT LIGHT FIXTURE, 1'-0"x4'-0" AT GYM; PROVIDE WIRE GUARD
- 4F — INDOOR CEILING MOUNTED FLUORESCENT LIGHT FIXTURE, 4'-0"; PROVIDE WIRE GUARD AS REQUIRED BY CODE
- T — INDOOR TRACK LIGHT FIXTURE
- 12 — INDOOR STRIP LIGHT FIXTURE, COVE LIGHTING
- 2F — INDOOR UNDER CABINET MOUNTED FLUORESCENT LIGHT FIXTURE, 2'-0", IN KITCHENS
- A — BATHROOM SURFACE MOUNTED LIGHT FIXTURE
- C — INDOOR SURFACE MOUNTED LIGHT FIXTURE
- O — OUTDOOR SURFACE MOUNTED LIGHT FIXTURE
- O1 — OUTDOOR SURFACE MOUNTED LIGHT FIXTURE AT 10TH FLOOR BALCONIES
- P — PARKING SURFACE MOUNTED LIGHT FIXTURE
- S — OUTDOOR SURFACE MOUNTED LIGHT FIXTURE
- W — OUTDOOR UNDERWATER STEP LIGHT FIXTURE
- B — INDOOR CEILING RECESSED LIGHT FIXTURE, INSIDE DWELLING UNITS
- A — INDOOR CEILING RECESSED LIGHT FIXTURE, IN COMMON AREAS
- C — INDOOR CEILING RECESSED WALL WASHER LIGHT FIXTURE, AT LOBBY
- W — INDOOR CEILING RECESSED LIGHT FIXTURE, ABOVE TUB & SHOWER
- S — OUTDOOR CEILING RECESSED LIGHT FIXTURE
- S1 — OUTDOOR CEILING RECESSED LIGHT FIXTURE, AT BALCONIES
- E — ELEVATOR CAB CEILING RECESSED LIGHT FIXTURE, REFER TO SHOP DRAWINGS.
- L1 — INDOOR CEILING MOUNTED LIGHT FIXTURE, INSIDE BUILDING REC. ROOM
- L2 — INDOOR CEILING MOUNTED LIGHT FIXTURE, INSIDE DWELLING UNITS
- L3 — INDOOR CEILING MOUNTED LIGHT FIXTURE, INSIDE BUILDING REC. ROOM
- L4 — OUTDOOR BOLLARD, AT COMMON ROOF
- L5 — OUTDOOR ACCENT LIGHT, AT COMMON ROOF
- EF / TEF — CEILING RECESSED EXHAUST FAN
- L — INDOOR CEILING MOUNTED LIGHT FIXTURE (OVERSIZED), IN BUILDING LOBBY
- SD — COMBINATION SMOKE & CARBON MONOXIDE DETECTOR, CEILING MOUNTED
- SDW — COMBINATION SMOKE & CARBON MONOXIDE DETECTOR, SURFACE MOUNTED
- S — SMOKE DETECTOR, CEILING MOUNTED "e" DENOTES ELEVATOR RECALL
- CO — PARKING CARBON MONOXIDE DETECTOR
- H — HEAT DETECTOR
- EXIT SIGN
- EXIT SIGN W/ DIRECTION
- SIDEWALL SPRINKLER HEAD
- CONCEALED SPRINKLER HEAD
- UPRIGHT SPRINKLER HEAD
- LOT LINE SPRINKLER HEAD

KEY PLAN

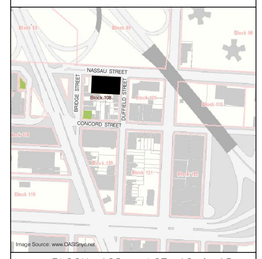

BLOCK: 108 LOT: 12 & 15

issue	rev	date	description
03		01/18/13	ISSUED FOR CONSTRUCTION
02		12/14/12	100% CONSTRUCTION DOCUMENTS
01		08/31/12	ISSUED FOR BID

ISSUES/REVISIONS

MEP ENGINEER:
ETTINGER ENGINEERING ASSOCIATES
505 EIGHTH AVENUE, 24TH FLOOR
NEW YORK, NY 10018
TEL: (212) 643-1666
FAX: (212) 643-1666
email: ee@ettingerengineering.com
www.ettingerengineering.com

STRUCTURAL ENGINEER:
WSP CANTOR SEINUK STRUCTURAL ENGINEERS
228 East 45th Street, 3rd Floor, New York, NY 10017
Tel: (212) 497-5500 Fax: (646) 497-5501 www.wspgroup.com

GEOTECHNICAL ENGINEER:
RA CONSULTANTS LLC
Geotechnical Engineering
47 Wilknes Drive, Dumont, NJ 07628
Tel: 201-374-1794 Fax: 201-374-1795

INTERIOR DESIGNER:
ALEXANDER COMPAGNO ARCHITECTURE + DESIGN
236 W. 26th Street Suite 805, New York, NY 10001
TEL: 646.638.9308 FAX: 646.638.9052

CLIENT:
PINK STONE CAPITAL GROUP
347 Fifth Avenue, Suite 1602, New York, NY 10016
Tel: (212) 686-3260 Fax: (212) 686-3915
www.pinkstonecapital.com

KARL FISCHER ARCHITECT
OAQ OAA RAIC AIA
530 BROADWAY, 9th FLOOR, NEW YORK, NY 10012
TEL: (212) 219-9733 FAX: (212) 219-8980
1420 NOTRE-DAME WEST, MONTREAL, QC H3C 1K9
TEL: (514) 933-4137 FAX: (514) 933-0409
WEB SITE: WWW.KFARCHITECT.COM
E-MAIL: KARL@KFARCHITECT.COM

SEAL: REGISTERED ARCHITECT KARL FISCHER 021282 STATE OF NEW YORK

project title
RESIDENTIAL DEVELOPMENT
174 NASSAU STREET, BROOKLYN, NY 11201

drawing title
BULKHEAD & ELEV. CONTROL ROOM REFLECTED CEILING PLAN

dob no
NB #301914739

scale 3/16" = 1'-0"	project no. 11-65
date NOV. 2011	sheet no. 81 OF 98
drawn	drawing no. A-611.00
checked	

DOOR SCHEDULE

	LOCATION	TAG	SIZE WIDTH	SIZE HEIGHT	SIZE THICKNESS	MATERIAL DOOR	MATERIAL FRAME	MATERIAL SADDLE	DETAIL HEAD	DETAIL JAMB	DETAIL SILL	FIRE RATING	HDWR SET	REMARKS
RESIDENTIAL UNITS	**APARTMENT ENTRANCE	A	3'-0"	7'-6"	1-3/4"	HM	HM					1-1/2 HR	A	
	BEDROOM	B	2'-10"	7'-6"	1-3/4"	SC	HM						B	
	BATHROOM	B1	2'-10"	7'-0"	1-3/4"	SC	HM						B1	
	CLOSET	C	2'-0"	7'-6"	1-3/4"	SC	HM						C	
	CLOSET	C1	2'-8"	7'-6"	1-3/4"	SC	HM						C1	
	CLOSET	C2	2'-10"	7'-6"	1-3/4"	SC	HM						C2	
	CLOSET	C3	(2)1'-6"	7'-6"	1-3/4"	SC	HM						C3	
	CLOSET	C4	(2)2'-0"	7'-6"	1-3/4"	SC	HM						C4	
	CLOSET	C5	(2)2'-6"	7'-6"	1-3/4"	SC	HM						C5	
	BATHROOM	P	2'-8"	7'-6"	1-3/4"	SC	WD						P	
	CLOSET	P1	2'-8"	7'-6"	1-3/4"	SC	WD						P1	
	LAUNDRY CLOSET	L	2'-2"	7'-6"	1-3/4"	SC	HM						L	
	LAUNDRY CLOSET	L1	3'-0"	7'-6"	1-3/4"	SC	HM						L1	
TYPICAL SERVICE	**STAIR	S	3'-0"	7'-6"	1-3/4"	HM	HM					1-1/2 HR	S	
	**STAIR AT BULKHEAD	S1	3'-0"	7'-6"	1-3/4"	HM	HM					3/4 HR	S1	PROVIDE INSULATED DOOR
	**STAIR	S2	3'-0"	7'-0"	1-3/4"	HM	HM					1-1/2 HR	S2	PROVIDE 4" HEADER
	**REFUSE ROOM	R	3'-2"	7'-6"	1-3/4"	HM	HM					1-1/2 HR	R	SEE NOTE #2
	**COMPACTOR ROOM	R1	3'-8"	7'-0"	1-3/4"	HM	HM					1-1/2 HR	R1	PROVIDE 4" HEADER
	**STORAGE/ MECHANICAL ROOMS	M	3'-0"	7'-0"	1-3/4"	HM	HM					1-1/2 HR	M	PROVIDE 4" HEADER, 6" CMU FRAMING
	**STORAGE/ MECHANICAL ROOMS	M*	3'-0"	7'-0"	1-3/4"	HM	HM					1-1/2 HR	M*	PROVIDE 4" HEADER, 8" CMU FRAMING
	**STORAGE/ MECHANICAL ROOMS	M1	3'-0"	7'-6"	1-3/4"	HM	HM					1-1/2 HR	M1	
	**TELECOM CLOSET	M2	2'-8"	7'-6"	1-3/4"	HM	HM					1-1/2 HR	M2	
	**ELECTRIC CLOSET	M3	(2)2'-0"	7'-6"	1-3/4"	HM	HM					1-1/2 HR	M3	
	**RECREATION ROOM (GYM.)	D	(2)3'-0"	8'-0"	1-3/4"	HM	HM					1-1/2 HR	D	PROVIDED 1-1/2 HR FIRE RATED GLASS
	**RECREATION ROOM STORAGE (GYM.)	D1	3'-0"	7'-6"	1-3/4"	HM	HM					1-1/2 HR	D1	
	**TOILET	T1	3'-0"	7'-6"	1-3/4"	HM	HM					1-1/2 HR	T1	
	TOILET	T	3'-0"	7'-6"	1-3/4"	HM	HM						T	
	EXTERIOR EXIT @1ST FLOOR	E	3'-0"	8'-0"	1-3/4"	HM	HM						E	PROVIDE INSULATED DOOR
	ELEVATOR CONTROL ROOM	E1	3'-0"	7'-6"	1-3/4"	HM	HM					1-1/2 HR	E1	PROVIDE INSULATED DOOR
	EXTERIOR GARAGE DOOR	G	16'-0"	9'-0"	2" MIN.	AL	MTL						G	OVERHEAD SECTIONAL DOOR W/ ELECTRIC DOOR OPENER
	**MANAGEMENT OFFICE & REC. RM @ 2ND FL	A1	3'-0"	7'-6"	1-3/4"	HM	HM					1-1/2 HR	A1	PROVIDED 1-1/2 HR FIRE RATED GLASS

DOOR NOTES:
1. **SELF-CLOSING DOORS.
2. REFUSE ROOM DOORS TO BE MIN. OF 38" WIDE WITH AUTOMATIC DOOR OPENER AND OCCUPANCY SENSOR TO REMAIN IN OPEN POSITION WHILE THE ROOM IS OCCUPIED. DOOR MUST RETURN TO CLOSED POSITION IF THE ROOM IS NOT OCCUPIED OR IN CASE OF POWER FAILURE.
3. ALL BATHROOM DOORS TO HAVE ½" OF UNDERCUT.
4. DOOR UNDERCUT WILL VARY W/ FLOOR FINISH.
5. ALL DOORS TO BE INSTALLED AT THE SAME HEIGHT ABOVE CONC. SLAB, GC TO VERIFY FLOOR FINISHES.
6. GC TO COORDINATE DOOR SWINGS WITH FLOOR PLANS.
7. ALL FIRE RATED DOORS TO HAVE UL NO.
8. ALL LOUVERS IN FIRE RATED DOORS TO HAVE F.L.F.D. WITH UL NO.
9. ALL HM DOORS & FRAMES TO BE MIN. 18ga.; ALL HM FRAMES TO BE WELDED.
10. ALL DOORS W/ FUTURE SWING DIRECTION CHANGE FOR ADA TO HAVE FRAMES W/ KNOCK-OUTS FOR HINGE LOCATIONS.

SCHEDULE LEGEND:
HM HOLLOW METAL
WD WOOD
SC WOOD, SOLID CORE
AL ALUMINUM
MTL GALVANIZED STEEL TRACK

DOOR & CLOSET DETAILS

NOT TO SCALE

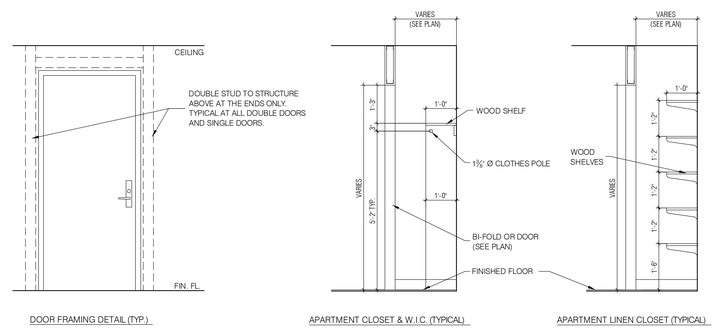

DOOR FRAMING DETAIL (TYP.)

APARTMENT CLOSET & W.I.C. (TYPICAL)

APARTMENT LINEN CLOSET (TYPICAL)

DOOR TYPES

SCALE: 1/4" = 1'-0"

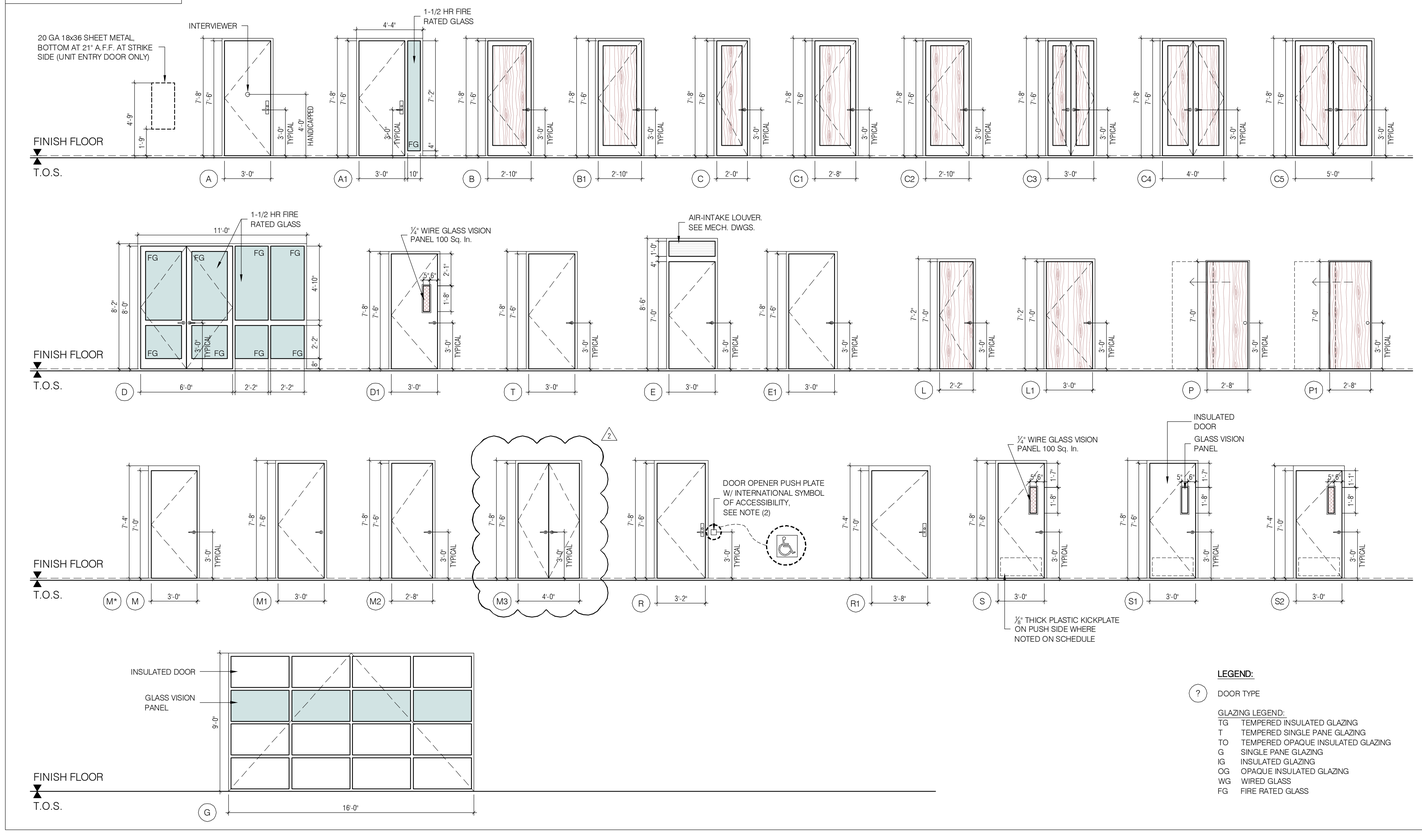

LEGEND:

(?) DOOR TYPE

GLAZING LEGEND:
TG TEMPERED INSULATED GLAZING
T TEMPERED SINGLE PANE GLAZING
TO TEMPERED OPAQUE INSULATED GLAZING
G SINGLE PANE GLAZING
IG INSULATED GLAZING
OG OPAQUE INSULATED GLAZING
WG WIRED GLASS
FG FIRE RATED GLASS

KEY PLAN

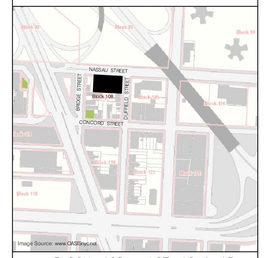

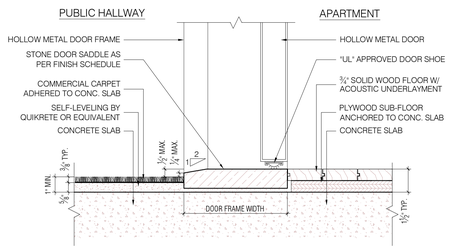

APARTMENT DOOR

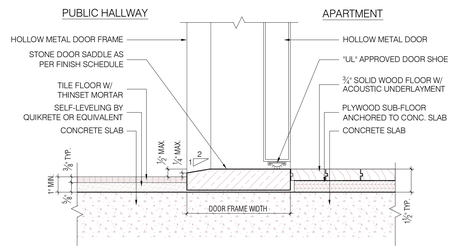

APARTMENT DOOR

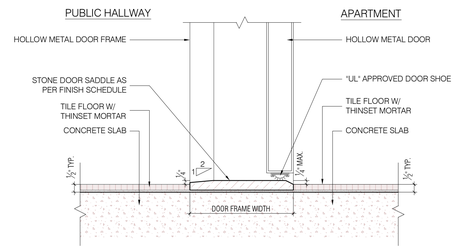

APARTMENT DOOR

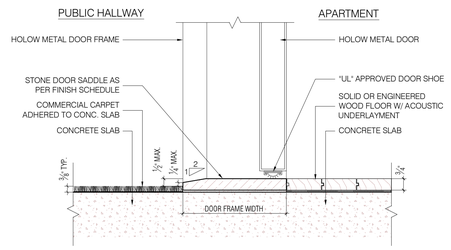

APARTMENT DOOR

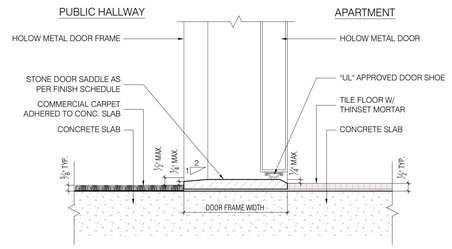

APARTMENT DOOR

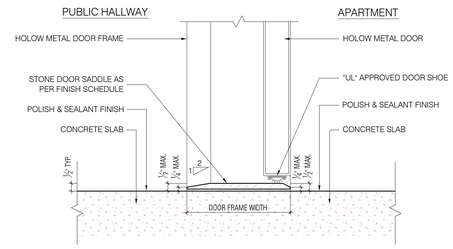

APARTMENT DOOR

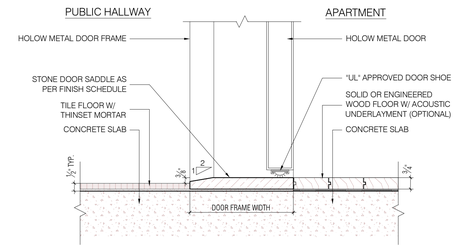

APARTMENT DOOR

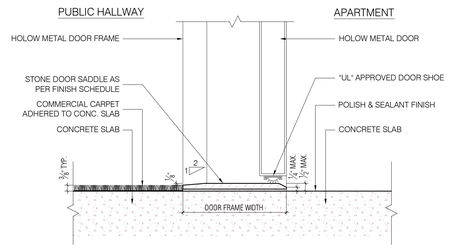

APARTMENT DOOR

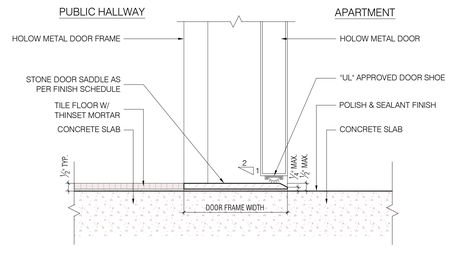

APARTMENT DOOR

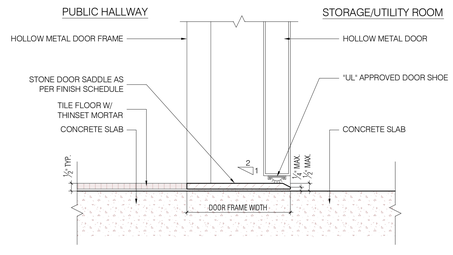

STORAGE/UTILITY ROOM DOOR

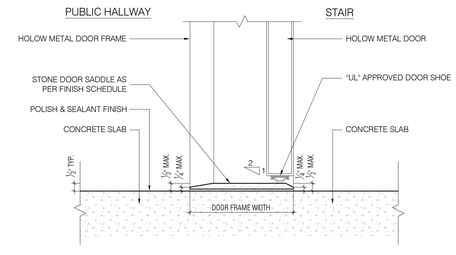

STAIR DOOR

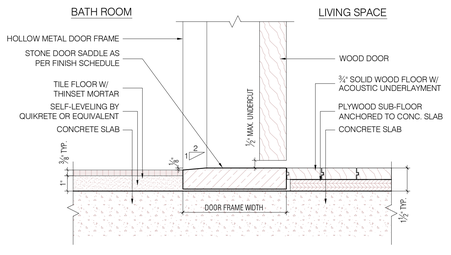

BATH ROOM DOOR

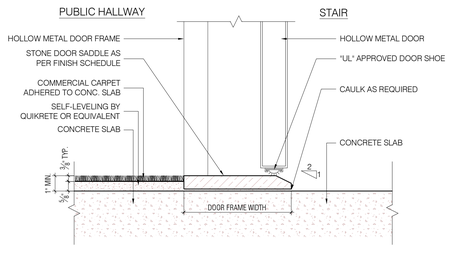

STAIR DOOR

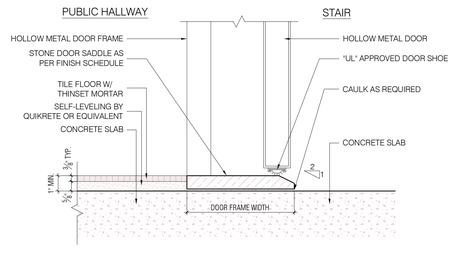

STAIR DOOR

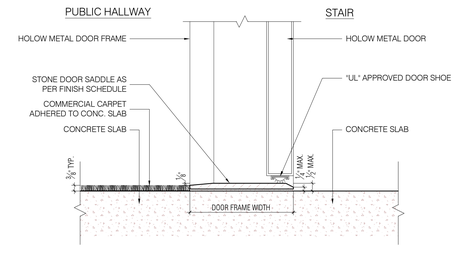

STAIR DOOR

KEY PLAN

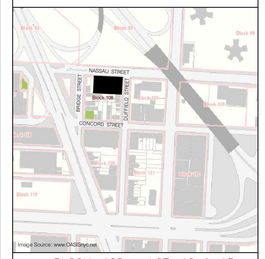

BLOCK: 108 LOT: 12 & 15

issue	rev	date	description
06		01/18/13	ISSUED FOR CONSTRUCTION
05		12/24/12	ISSUED TO DOB
04		12/14/12	100% CONSTRUCTION DOCUMENTS
03		11/09/12	REISSUED FOR RESUBMITTAL
02		08/31/12	ISSUED FOR BID
01		07/31/12	ISSUED TO DOB

ISSUES/REVISIONS

MEP ENGINEER:
ETTINGER ENGINEERING ASSOCIATES
505 EIGHTH AVENUE, 24TH FLOOR
NEW YORK, NY 10018
TEL: (212) 244-2410
FAX: (212) 643-1606
email: ee@ettingerengineering.com
www.ettingerengineering.com

STRUCTURAL ENGINEER:
WSP CANTOR SEINUK STRUCTURAL ENGINEERS
228 East 45th Street, 3rd Floor, New York, NY 10017
Tel: (212) 487-5560 Fax: (646) 487-5501 www.wspgroup.com

GEOTECHNICAL ENGINEER:
RA CONSULTANTS LLC
Geotechnical Engineering
47 Wilkres Drive, Dumont, NJ 07628
Tel: 201-374-1794 Fax: 201-374-1795

INTERIOR DESIGNER:
ALEXANDER COMPAGNO
ARCHITECTURE + DESIGN
236 W. 26th Street Suite 803, New York, NY 10001
TEL: 646.638.9008 FAX: 646.638.9302

CLIENT:
PINK STONE CAPITAL GROUP
347 Fifth Avenue, Suite 1602, New York, NY 10016
Tel: (212) 686-5260 Fax: (212) 686-5915
www.pinkstonecapital.com

KARL FISCHER ARCHITECT
530 BROADWAY, 9th FLOOR, NEW YORK, NY 10012
TEL: (212) 219-9733 FAX: (212) 219-9880
1420 NOTRE-DAME WEST, MONTREAL, QC H3C 1K9
TEL: (514) 933-4137 FAX: (514) 933-0409
WEB SITE: WWW.KFARCHITECT.COM
E-MAIL: KARL@KFARCHITECT.COM

SEAL: REGISTERED ARCHITECT KARL FISCHER 021282 STATE OF NEW YORK

project title
RESIDENTIAL DEVELOPMENT
174 NASSAU STREET, BROOKLYN, NY 11201

drawing title
DOOR DETAILS

dob no
NB #301914739

scale 3" = 1'-0"	project no. 11-65
date NOV. 2011	sheet no. 83 OF 98
drawn	drawing no. A-701.00
checked	

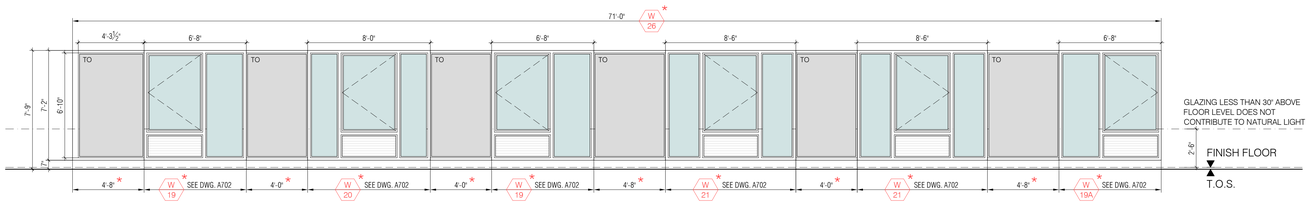

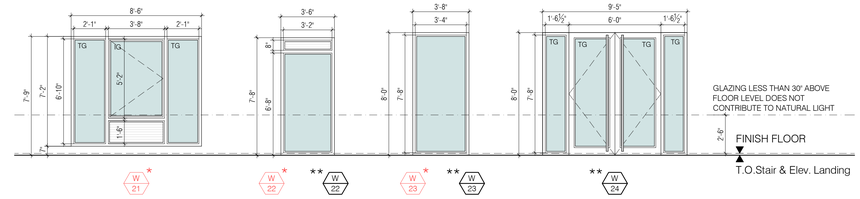

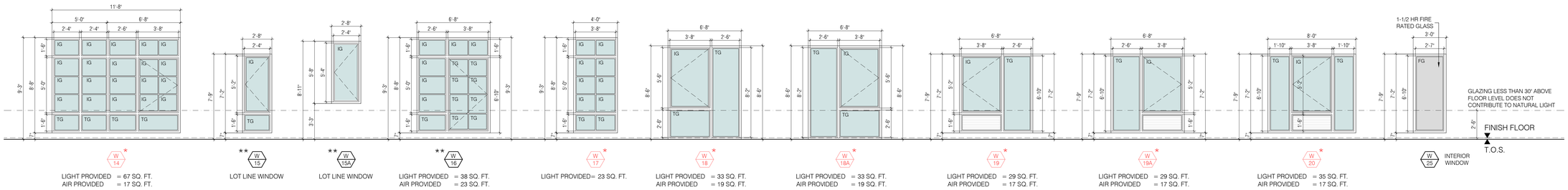

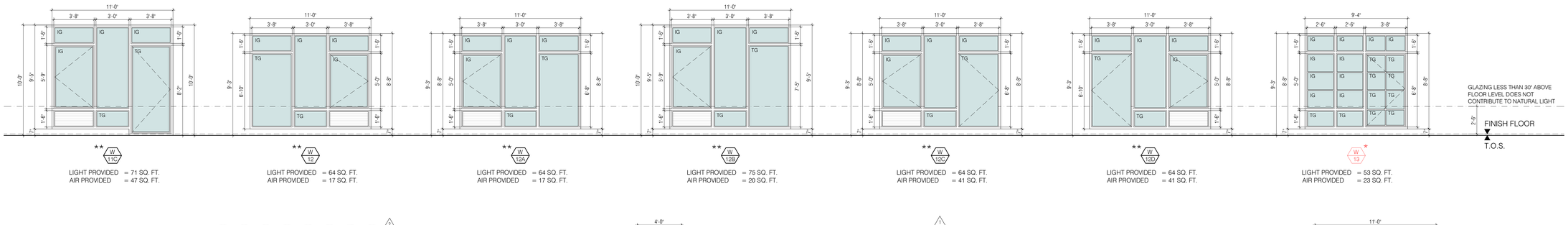

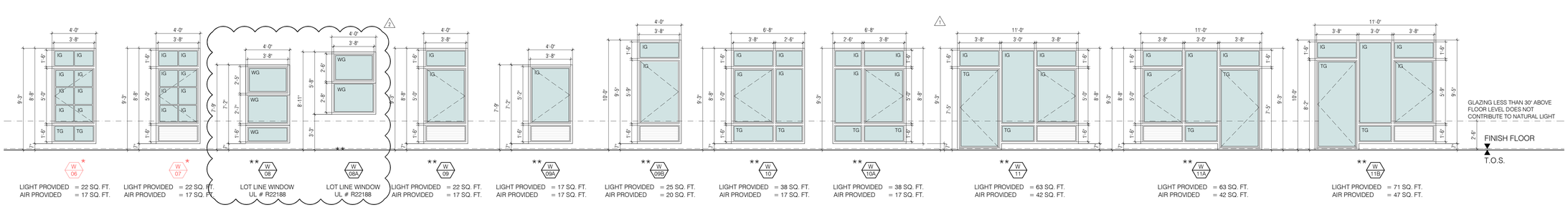

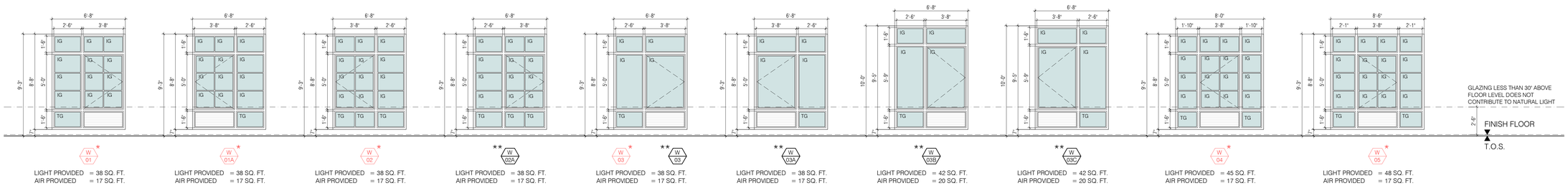

WINDOW & EXTERIOR DOOR NOTES:
1. ALL WINDOW AND DOOR GLASS TO BE CLEAR NON-TINTED.
2. GC TO COORDINATE WINDOW & DOOR SWINGS WITH FLOOR PLANS.
3. ALL WINDOWS TO BE CONSTRUCTED OF ALUMINUM FRAME WITH THERMAL BREAK, DOUBLE PANE WITH LOW-E, CLEAR, SHGC 0.55, UF 0.31, SEE ENVELOPE COMPLIANCE CERTIFICATE.
4. ALL DOORS TO BE CONSTRUCTED OF ALUMINUM FRAME WITH THERMAL BREAK, DOUBLE PANE WITH LOW-E, CLEAR, SHGC 0.55, UF 0.31, SEE ENVELOPE COMPLIANCE CERTIFICATE.
5. ALL EXTERIOR WINDOWS & DOORS TO COMPLY WITH OER FOR NOISE CONTROL AS REQUIRED FOR E-117 DESIGNATED AREA.
6. PROVIDE DOOR CLOSURE IN THE INSIDE OF ALL DOORS AT 1ST FLOOR & ROOF LEVEL.
7. ALL OPERABLE WINDOWS TO BE IN-SWING

LOT LINE WINDOW NOTES:
1. ALL LOT LINE WINDOWS TO BE PROTECTED WITH SPRINKLER HEAD ON THE OCCUPIED SIDE SPACED NO MORE THAN 6'-0" APART (NOT LESS THAN ONE HEAD PER WINDOW) AND A DISTANCE AWAY FROM THE GLASS TO INSURE COMPLETE GLASS WETTING UPON ACTIVATION, SEE SPRINKLER PLANS.
2. ALL LOT LINE WINDOWS SHALL BE WIRED, LAMINATED OR TEMPERED GLASS.
3. ALL LOT LINE WINDOWS SHALL COMPLY WITH SEC. BC 715.4
4. ALL LOT LINE WINDOW AREAS SHALL COMPLY WITH TABLE 704.8

LEGEND:

? 07 WINDOW ASSEMBLY, OITC 28

** ? 07 WINDOW ASSEMBLY, OITC 25

GLAZING LEGEND:
- TG TEMPERED INSULATED GLAZING
- T TEMPERED SINGLE PANE GLAZING
- TO TEMPERED OPAQUE INSULATED GLAZING
- G SINGLE PANE GLAZING
- IG INSULATED GLAZING
- OG OPAQUE INSULATED GLAZING
- WG WIRED GLASS
- L LOUVER (SEE MECH. DRAWINGS)
- FG FIRE RATED GLASS

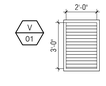

LOUVER (VENT AREA) PROVIDED
PER HOISTWAY = 6 SQ. FT.

ELEVATORS 'A' & 'B' HOISTWAY VENT
HOISTWAY AREA = 17'-8" x 6'-10" = 120.7 SF
VENT AREA CALCULATION = 120.7 x 3½% = 4.2 SF
NUMBER OF CABS IN HOISTWAY = 2
MIN. REQUIRED VENT SIZE = 3 SF PER CAB

ELEVATOR HOISTWAY VENT NOTES:
1. HOISTWAY LOUVER VENT TO HAVE BIRD AND INSECT SCREENS.
2. REFER TO FLOOR PLANS & ELEVATIONS FOR LOCATION.
3. REFER TO MECH. PLANS FOR SPECS.

KEY PLAN

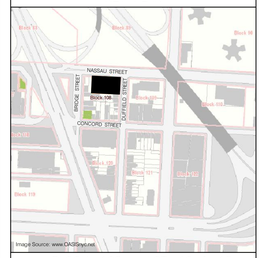

BLOCK: 108 LOT: 12 & 15

issue	rev	date	description
09	2	1/20/14	REVISED AND RE-SUBMITTED TO DOB
08		11/19/13	BUILDING BULLETIN #1
07	1	06/28/13	UPDATE ELEVATION
06		01/18/13	ISSUED FOR CONSTRUCTION
05		12/24/12	ISSUED TO DOB
04		12/14/12	100% CONSTRUCTION DOCUMENTS
03		11/09/12	REISSUED FOR RESUBMITTAL
02		08/31/12	ISSUED FOR BID
01		07/31/12	ISSUED TO DOB

ISSUES/REVISIONS

MEP ENGINEER:
ETTINGER ENGINEERING ASSOCIATES
505 EIGHTH AVENUE, 24TH FLOOR
NEW YORK, NY 10018
TEL: (212) 244-2410
FAX: (212) 244-2415
email: paul@ettingerengineering.com
www.ettingerengineering.com

STRUCTURAL ENGINEER:
WSP CANTOR SEINUK STRUCTURAL ENGINEERS
228 East 45th Street, 3rd Floor, New York, NY 10017
Tel: (212) 487-5500 Fax: (646) 487-5501 www.wspgroup.com

GEOTECHNICAL ENGINEER:
RA CONSULTANTS LLC Geotechnical Engineering
47 Wilknes Drive, Dumont, NJ 07628
Tel: 201-374-1794 Fax: 201-374-1795

INTERIOR DESIGNER:
ALEXANDER COMPAGNO ARCHITECTURE + DESIGN
236 W. 26th Street Suite 805, New York, NY 10001
TEL: 646.638.5058 FAX: 646.638.6002

CLIENT:
PINK STONE CAPITAL GROUP
347 Fifth Avenue, Suite 1602, New York, NY 10016
Tel: (212)-686-5260 Fax: (212-686-5915
www.pinkstonecapital.com

KARL FISCHER ARCHITECT OF NEW YORK
530 BROADWAY, 9th FLOOR, NEW YORK, NY 10012
TEL: (212) 219-9733 FAX: (212) 219-8980
1420 NOTRE-DAME WEST, MONTREAL, QC H3C 1K9
TEL: (514) 933-4137 FAX: (514) 933-0409
WEB SITE: WWW.KFARCHITECT.COM
E-MAIL: KARL@KFARCHITECT.COM

SEAL: REGISTERED ARCHITECT KARL FISCHER 021259 STATE OF NEW YORK

project title
RESIDENTIAL DEVELOPMENT
174 NASSAU STREET, BROOKLYN, NY 11201

drawing title
WINDOW ELEVATIONS

dob no
NB #301914739

scale 1/4" = 1'-0"	project no. 11-65
date NOV. 2011	sheet no. 84 OF 98
drawn	drawing no. A-702.01
checked	

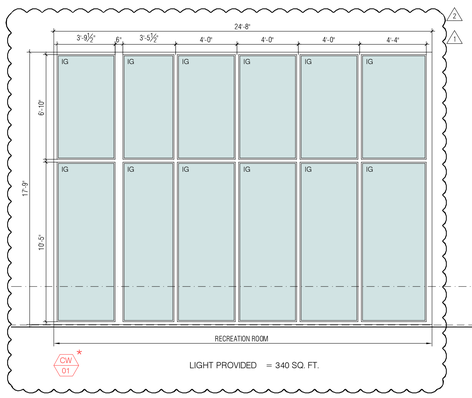

CW 01 *

LIGHT PROVIDED = 340 SQ. FT.

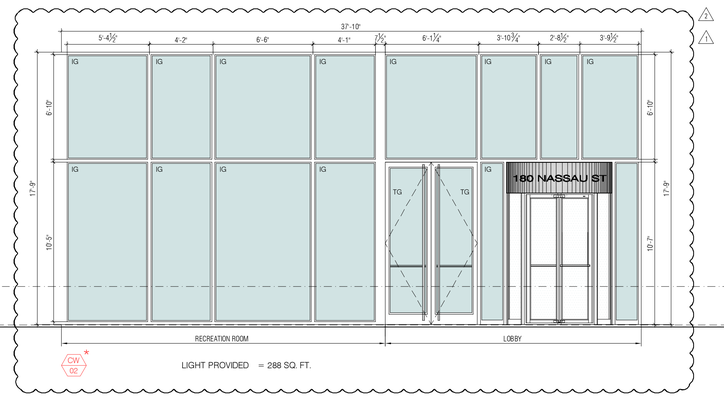

CW 02 *

LIGHT PROVIDED = 288 SQ. FT.

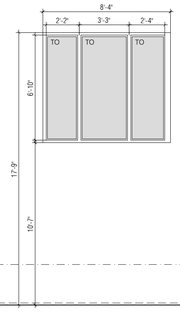

CW 02A *

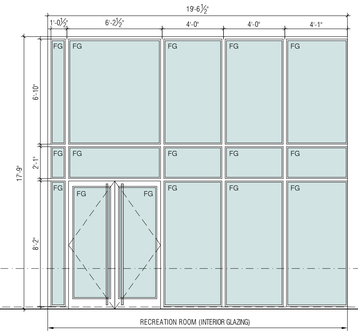

CW 03 INTERIOR 2 HR FIRE RATED GLASS & FRAME ASSEMBLY

GLAZING LESS THAN 30" ABOVE FLOOR LEVEL DOES NOT CONTRIBUTE TO NATURAL LIGHT

2'-6" FINISH FLOOR

T.O.S.

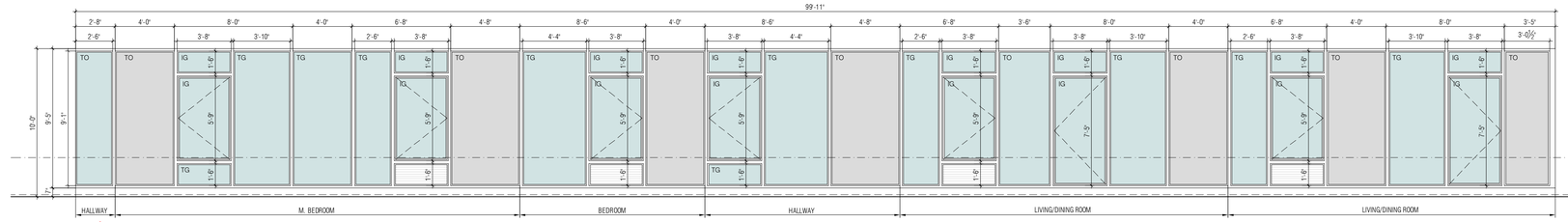

W 28E *

LIGHT PROVIDED = 124 SQ. FT.
AIR PROVIDED = 39 SQ. FT.

LIGHT PROVIDED = 56 SQ. FT.
AIR PROVIDED = 20 SQ. FT.

LIGHT PROVIDED = 120 SQ. FT.
AIR PROVIDED = 45 SQ. FT.

LIGHT PROVIDED = 95 SQ. FT.
AIR PROVIDED = 45 SQ. FT.

GLAZING LESS THAN 30" ABOVE FLOOR LEVEL DOES NOT CONTRIBUTE TO NATURAL LIGHT

2'-6" FINISH FLOOR

T.O.S.

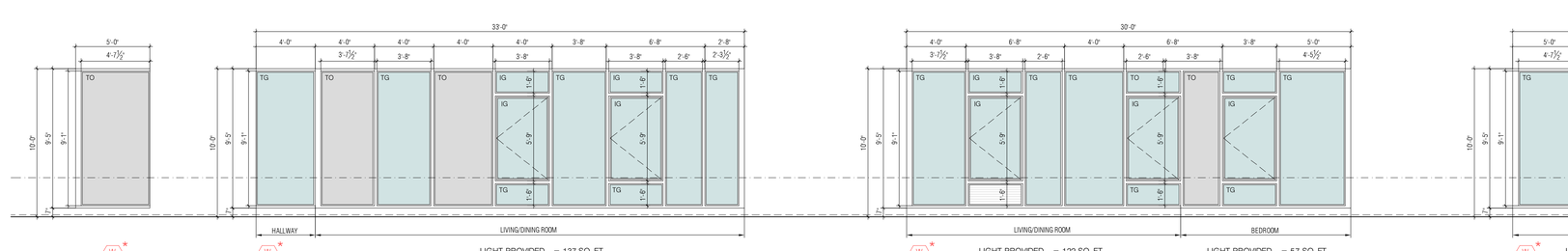

W 28A * LIGHT PROVIDED = 137 SQ. FT. AIR PROVIDED = 39 SQ. FT.

W 28B * LIGHT PROVIDED = 122 SQ. FT. AIR PROVIDED = 39 SQ. FT.

W 28C * LIGHT PROVIDED = 57 SQ. FT. AIR PROVIDED = 20 SQ. FT.

W 28D * LIGHT PROVIDED = 100 SQ. FT. AIR PROVIDED = 20 SQ. FT.

GLAZING LESS THAN 30" ABOVE FLOOR LEVEL DOES NOT CONTRIBUTE TO NATURAL LIGHT

2'-6" FINISH FLOOR

T.O.S.

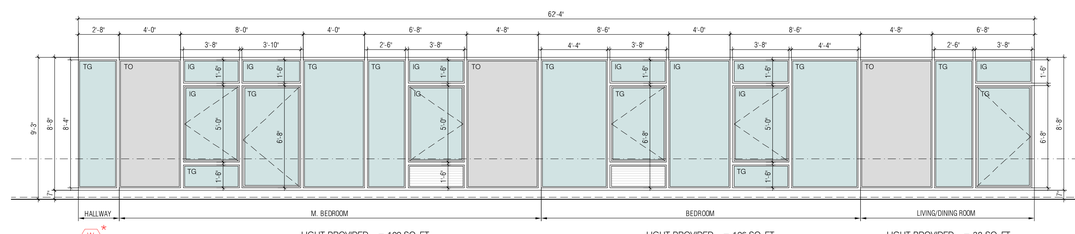

W 27E * LIGHT PROVIDED = 109 SQ. FT. AIR PROVIDED = 58 SQ. FT.

LIGHT PROVIDED = 126 SQ. FT. AIR PROVIDED = 34 SQ. FT.

LIGHT PROVIDED = 38 SQ. FT. AIR PROVIDED = 23 SQ. FT.

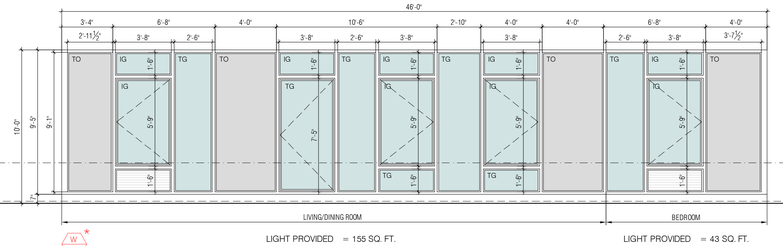

W 28 * LIGHT PROVIDED = 155 SQ. FT. AIR PROVIDED = 84 SQ. FT.

LIGHT PROVIDED = 43 SQ. FT. AIR PROVIDED = 20 SQ. FT.

GLAZING LESS THAN 30" ABOVE FLOOR LEVEL DOES NOT CONTRIBUTE TO NATURAL LIGHT

2'-6" FINISH FLOOR

T.O.S.

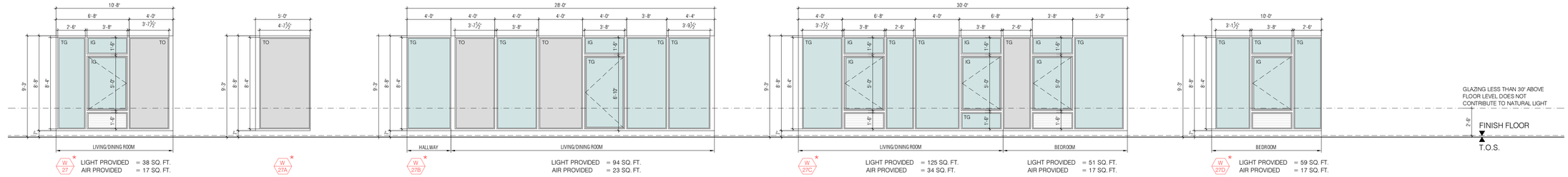

W 27 * LIGHT PROVIDED = 38 SQ. FT. AIR PROVIDED = 17 SQ. FT.

W 27A *

W 27B * LIGHT PROVIDED = 94 SQ. FT. AIR PROVIDED = 23 SQ. FT.

W 27C * LIGHT PROVIDED = 125 SQ. FT. AIR PROVIDED = 34 SQ. FT.

LIGHT PROVIDED = 51 SQ. FT. AIR PROVIDED = 17 SQ. FT.

W 27D * LIGHT PROVIDED = 59 SQ. FT. AIR PROVIDED = 17 SQ. FT.

GLAZING LESS THAN 30" ABOVE FLOOR LEVEL DOES NOT CONTRIBUTE TO NATURAL LIGHT

2'-6" FINISH FLOOR

T.O.S.

KEY PLAN

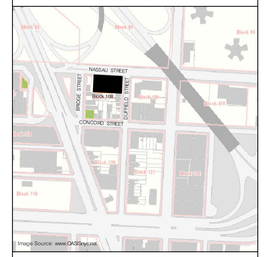

BLOCK: 108 LOT: 12 & 15

issue	rev	date	description
08	2	11/19/13	BUILDING BULLETIN #1
07	1	05/08/13	UPDATE ELEVATION
06		01/18/13	ISSUED FOR CONSTRUCTION
05		12/24/12	ISSUED TO DOB
04		12/14/12	100% CONSTRUCTION DOCUMENTS
03		11/09/12	REISSUED FOR RESUBMITTAL
02		08/31/12	ISSUED FOR BID
01		07/31/12	ISSUED TO DOB

ISSUES/REVISIONS

MEP ENGINEER:
ETTINGER ENGINEERING ASSOCIATES
505 EIGHTH AVENUE, 24TH FLOOR
NEW YORK, NY 10018
TEL: (212) 643-1636
FAX: (212) 643-1636
email: ee@ettingereng.com
www.ettingereng.com

STRUCTURAL ENGINEER:
WSP CANTOR SEINUK STRUCTURAL ENGINEERS
228 East 45th Street, 3rd Floor, New York, NY 10017
Tel: (212) 497-5560 Fax: (646) 497-5501 www.wspcnyc.com

GEOTECHNICAL ENGINEER:
RA CONSULTANTS LLC
Geotechnical Engineering
47 Wilkes Drive, Dumont, NJ 07628
Tel: 201-374-1794 Fax: 201-374-1795

INTERIOR DESIGNER:
ALEXANDER COMPAGNO ARCHITECTURE + DESIGN
236 W. 26th Street Suite 805, New York, NY 10001
TEL: 646.688.6938 FAX: 646.6946302

CLIENT:
PINK STONE CAPITAL GROUP
347 Fifth Avenue, Suite 1602, New York, NY 10016
Tel: (212) 686-5260 Fax: (212) 686-5915
www.pinkstonecapital.com

KARL FISCHER ARCHITECT
OAQ OAA RAIC AIA
530 BROADWAY, 9th FLOOR, NEW YORK, NY 10012
TEL: (212) 219-9733 FAX: (212) 219-8980
1420 NOTRE-DAME WEST, MONTREAL, QC H3C 1K9
TEL: (514) 933-4137 FAX: (514) 933-0409
WEB SITE: WWW.KFARCHITECT.COM
E-MAIL: KARL@KFARCHITECT.COM

SEAL: REGISTERED ARCHITECT KARL FISCHER 021282 STATE OF NEW YORK

project title
RESIDENTIAL DEVELOPMENT
174 NASSAU STREET, BROOKLYN, NY 11201

drawing title
WINDOW ELEVATIONS

dob no
NB #301914739

scale 1/4" = 1'-0"	project no. 11-65
date NOV. 2011	sheet no. 85 OF 98
drawn	drawing no. A-703.01
checked	

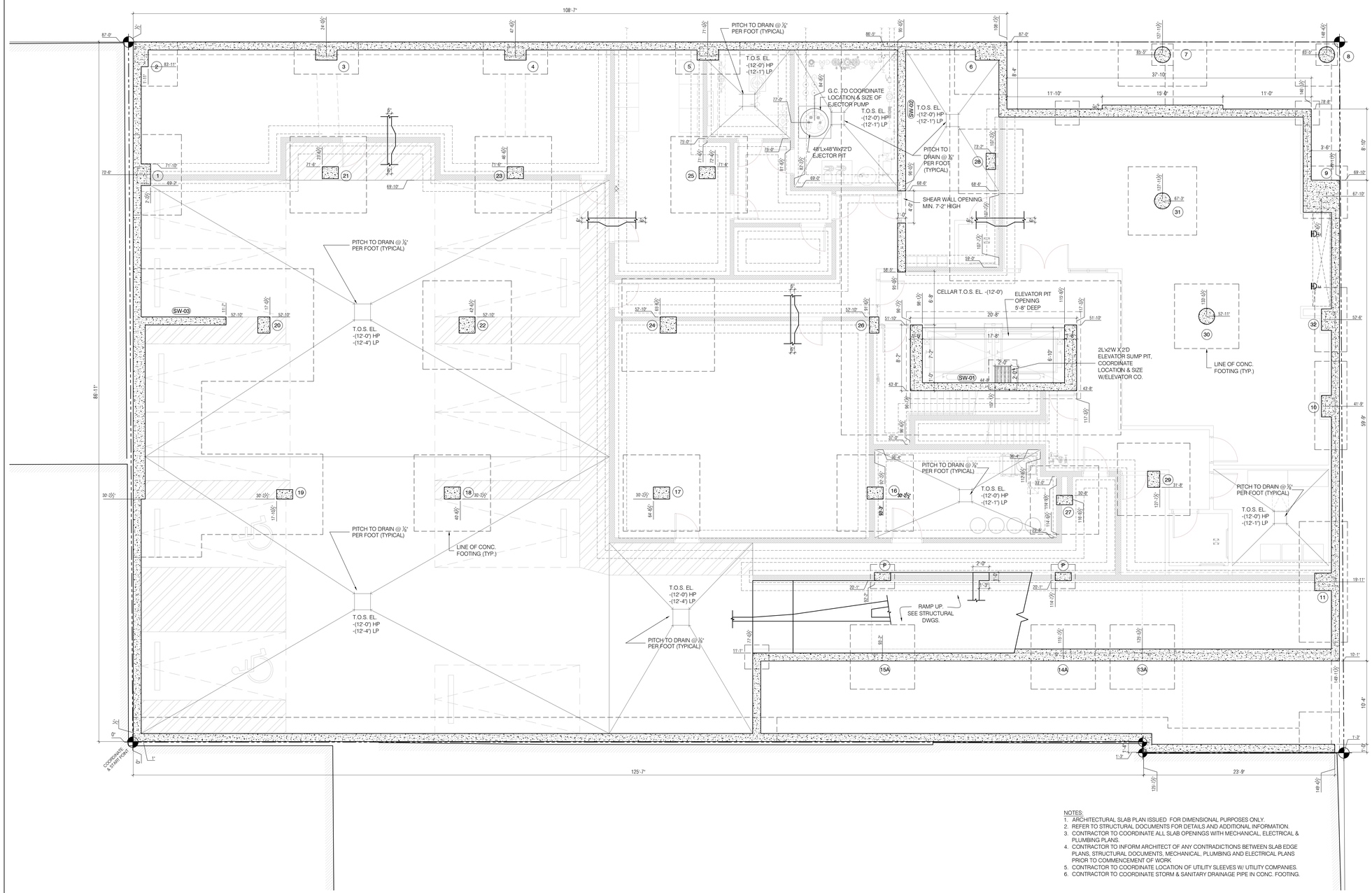

NOTES:
1. ARCHITECTURAL SLAB PLAN ISSUED FOR DIMENSIONAL PURPOSES ONLY.
2. REFER TO STRUCTURAL DOCUMENTS FOR DETAILS AND ADDITIONAL INFORMATION.
3. CONTRACTOR TO COORDINATE ALL SLAB OPENINGS WITH MECHANICAL, ELECTRICAL & PLUMBING PLANS.
4. CONTRACTOR TO INFORM ARCHITECT OF ANY CONTRADICTIONS BETWEEN SLAB EDGE PLANS, STRUCTURAL DOCUMENTS, MECHANICAL, PLUMBING AND ELECTRICAL PLANS PRIOR TO COMMENCEMENT OF WORK.
5. CONTRACTOR TO COORDINATE LOCATION OF UTILITY SLEEVES W/ UTILITY COMPANIES.
6. CONTRACTOR TO COORDINATE STORM & SANITARY DRAINAGE PIPE IN CONC. FOOTING.

1 A-800 CELLAR EDGE OF SLAB PLAN
3/16" = 1'-0"

KEY PLAN

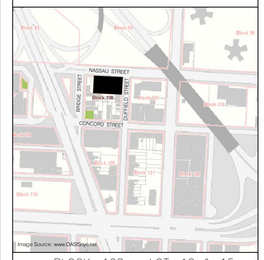

BLOCK: 108 LOT: 12 & 15

issue	rev	date	description
01		01/18/13	ISSUED FOR CONSTRUCTION

ISSUES/REVISIONS

MEP ENGINEER:
ETTINGER ENGINEERING ASSOCIATES
505 EIGHTH AVENUE, 24TH FLOOR
NEW YORK, NY 10018
TEL: (212) 643-1666
FAX: (212) 643-1666
email: ea@ettingereng@aol.com
www.ettingereng@aol.com

STRUCTURAL ENGINEER:
WSP CANTOR SEINUK STRUCTURAL ENGINEERS
228 East 45th Street, 3rd Floor, New York, NY 10017
Tel: (212) 497-5500 Fax: (646) 497-5501 www.wspcanup.com

GEOTECHNICAL ENGINEER:
RA CONSULTANTS LLC
Geotechnical Engineering
47 Wilknes Drive, Dumont, NJ 07628
Tel: 201-374-1794 Fax: 201-374-1795

INTERIOR DESIGNER:
ALEXANDER COMPAGNO
ARCHITECTURE + DESIGN
236 W. 26th Street Suite 805, New York, NY 10001
TEL: 646.638.9308 FAX: 646.638.9052

CLIENT:
PINK STONE CAPITAL GROUP
347 Fifth Avenue, Suite 1602, New York, NY 10016
Tel: (212) 686-5260 Fax: (212) 686-5915
www.pinkstonecapital.com

KARL FISCHER ARCHITECT
530 BROADWAY, 9th FLOOR, NEW YORK, NY 10012
TEL: (212) 219-9733 FAX: (212) 219-8980
1420 NOTRE-DAME WEST, MONTREAL, QC H3C 1K9
TEL: (514) 933-4137 FAX: (514) 933-0409
WEB SITE: WWW.KFARCHITECT.COM
E-MAIL: KARL@KFARCHITECT.COM

SEAL
REGISTERED ARCHITECT KARL FISCHER 021282 STATE OF NEW YORK

project title
RESIDENTIAL DEVELOPMENT
174 NASSAU STREET, BROOKLYN, NY 11201

drawing title
CELLAR
EDGE OF SLAB PLAN

dob no
NB #301914739

scale 3/16" = 1'-0"	project no. 11-65
date NOV. 2011	sheet no. 86 OF 98
drawn	drawing no. A-800
checked	

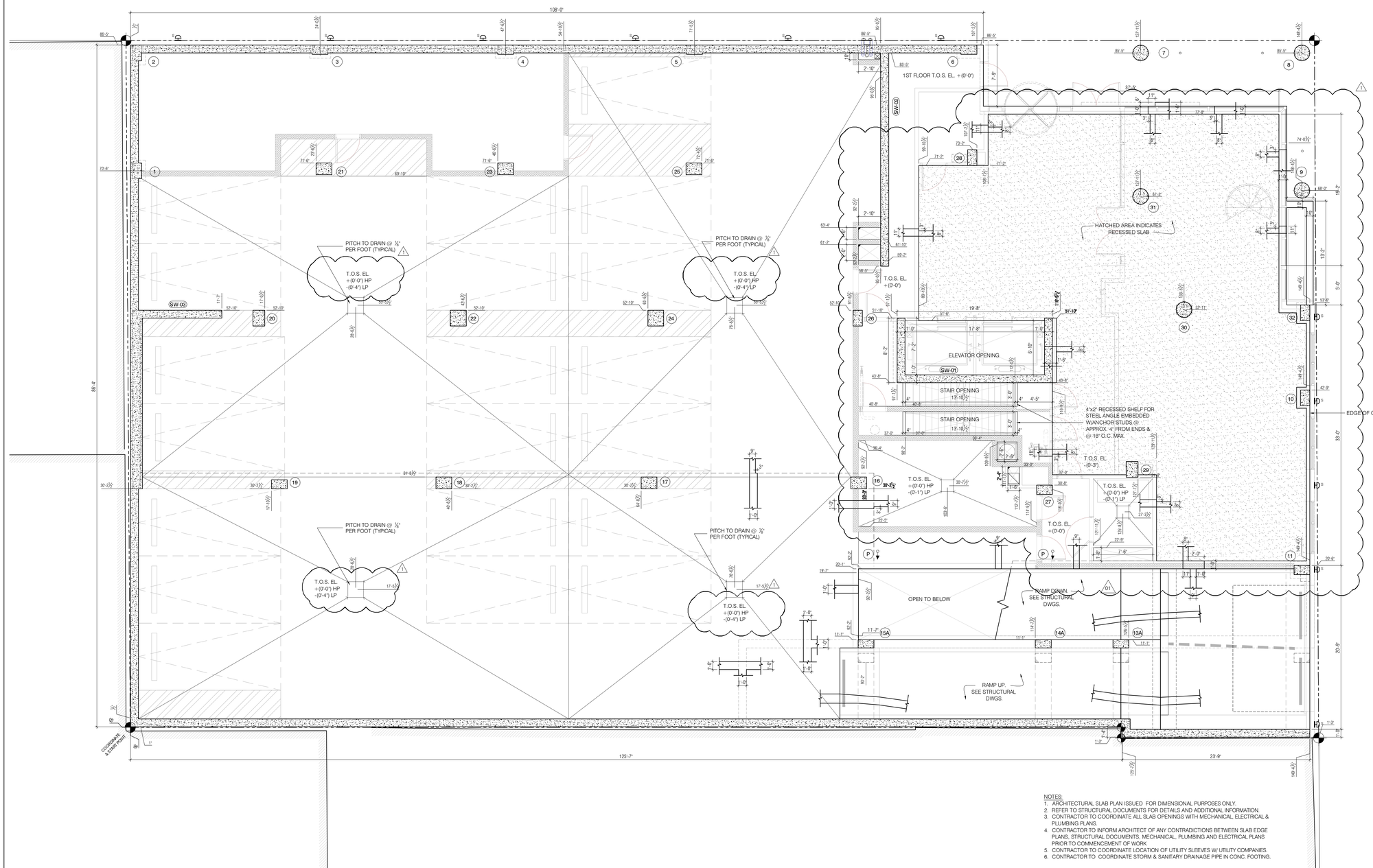

NOTES:
1. ARCHITECTURAL SLAB PLAN ISSUED FOR DIMENSIONAL PURPOSES ONLY.
2. REFER TO STRUCTURAL DOCUMENTS FOR DETAILS AND ADDITIONAL INFORMATION.
3. CONTRACTOR TO COORDINATE ALL SLAB OPENINGS WITH MECHANICAL, ELECTRICAL & PLUMBING PLANS.
4. CONTRACTOR TO INFORM ARCHITECT OF ANY CONTRADICTIONS BETWEEN SLAB EDGE PLANS, STRUCTURAL DOCUMENTS, MECHANICAL, PLUMBING AND ELECTRICAL PLANS PRIOR TO COMMENCEMENT OF WORK.
5. CONTRACTOR TO COORDINATE LOCATION OF UTILITY SLEEVES W/ UTILITY COMPANIES.
6. CONTRACTOR TO COORDINATE STORM & SANITARY DRAINAGE PIPE IN CONC. FOOTING.

1 / A-801 — 1ST FLOOR EDGE OF SLAB PLAN
3/16" = 1'-0"

KEY PLAN

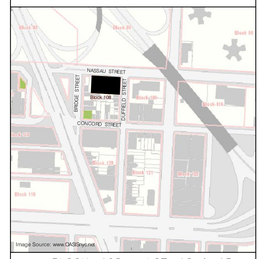

BLOCK: 108 LOT: 12 & 15

issue	rev	date	description
02	1	11/19/13	BUILDING BULLETIN #1
01		01/18/13	ISSUED FOR CONSTRUCTION

ISSUES/REVISIONS

MEP ENGINEER:
ETTINGER ENGINEERING ASSOCIATES
505 EIGHTH AVENUE, 24TH FLOOR
NEW YORK, NY 10018
TEL: (212) 643-1636
FAX: (212) 643-1636
email: ee@ettingerengineering.com
www.ettingerengineering.com

STRUCTURAL ENGINEER:
WSP CANTOR SEINUK
STRUCTURAL ENGINEERS
228 East 45th Street, 3rd Floor, New York, NY 10017
Tel: (212) 497-5560 Fax: (646) 497-3501 www.wspcsnyc.com

GEOTECHNICAL ENGINEER:
RA CONSULTANTS LLC
Geotechnical Engineering
47 Wilkes Drive, Dumont, NJ 07628
Tel: 201-374-1794 Fax: 201-374-1795

INTERIOR DESIGNER:
ALEXANDER COMPAGNO
ARCHITECTURE + DESIGN
236 W. 26th Street Suite 803, New York, NY 10001
TEL: 646.688.6538 FAX: 646.6886382

CLIENT:
PINK STONE CAPITAL GROUP
347 Fifth Avenue, Suite 1602, New York, NY 10016
Tel: (212) 686-5260 Fax: (212) 686-5915
www.pinkstonecapital.com

KARL FISCHER ARCHITECT
OAQ OAA RAIC AIA
530 BROADWAY, 9th FLOOR, NEW YORK, NY 10012
TEL: (212) 219-9733 FAX: (212) 219-8980
1420 NOTRE-DAME WEST, MONTREAL, QC H3C 1K9
TEL: (514) 933-4137 FAX: (514) 933-0409
WEB SITE: WWW.KFARCHITECT.COM
E-MAIL: KARL@KFARCHITECT.COM

SEAL: REGISTERED ARCHITECT KARL FISCHER 021282 STATE OF NEW YORK

project title
RESIDENTIAL DEVELOPMENT
174 NASSAU STREET, BROOKLYN, NY 11201

drawing title
1ST FLOOR
EDGE OF SLAB PLAN

dob no
NB #301914739

scale 3/16" = 1'-0"	project no. 11-65
date NOV. 2011	sheet no. 87 OF 98
drawn	drawing no. A-801
checked	

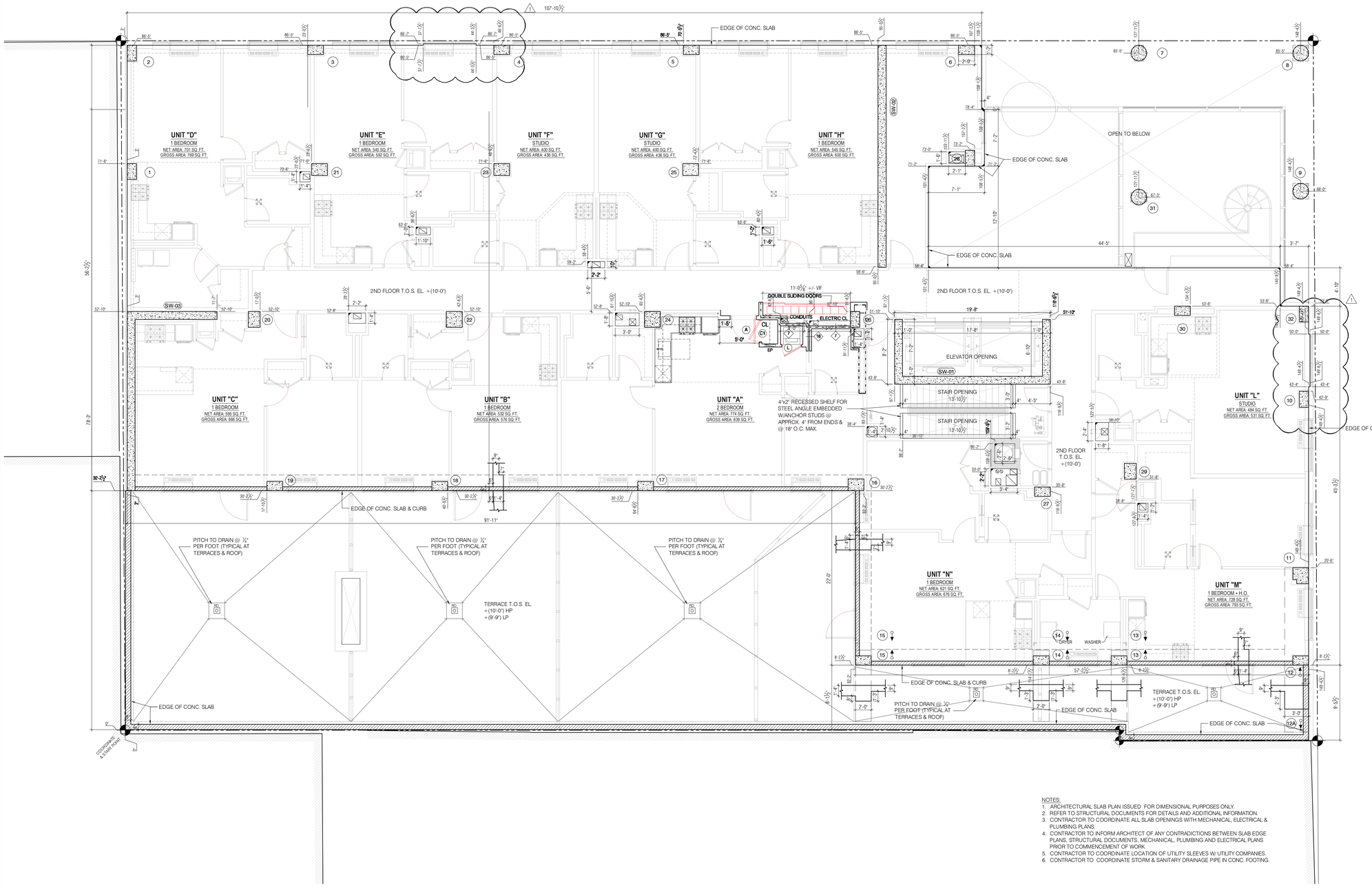

NOTES:
1. ARCHITECTURAL SLAB PLAN ISSUED FOR DIMENSIONAL PURPOSES ONLY.
2. REFER TO STRUCTURAL DOCUMENTS FOR DETAILS AND ADDITIONAL INFORMATION.
3. CONTRACTOR TO COORDINATE ALL SLAB OPENINGS WITH MECHANICAL, ELECTRICAL & PLUMBING PLANS.
4. CONTRACTOR TO INFORM ARCHITECT OF ANY CONTRADICTIONS BETWEEN SLAB EDGE PLANS, STRUCTURAL DOCUMENTS, MECHANICAL, PLUMBING AND ELECTRICAL PLANS PRIOR TO COMMENCEMENT OF WORK.
5. CONTRACTOR TO COORDINATE LOCATION OF UTILITY SLEEVES W/ UTILITY COMPANIES.
6. CONTRACTOR TO COORDINATE STORM & SANITARY DRAINAGE PIPE IN CONC. FOOTING.

1 A-802 2ND FLOOR EDGE OF SLAB PLAN
3/16" = 1'-0"

KEY PLAN

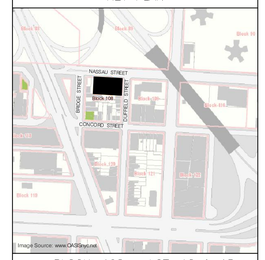

BLOCK: 108 LOT: 12 & 15

issue	rev	date	description
02	1	11/19/13	BUILDING BULLETIN #1
01		01/18/13	ISSUED FOR CONSTRUCTION

ISSUES/REVISIONS

MEP ENGINEER:
ETTINGER ENGINEERING ASSOCIATES
505 EIGHTH AVENUE, 24TH FLOOR
NEW YORK, NY 10018
TEL: (212) 643-1626
FAX: (212) 643-1626
email: ea@ettingerengineering.com
www.ettingerengineering.com

STRUCTURAL ENGINEER:
WSP CANTOR SEINUK STRUCTURAL ENGINEERS
228 East 45th Street, 3rd Floor, New York, NY 10017
Tel: (212) 497-5560 Fax: (646) 497-5501 www.wspcsnyc.com

GEOTECHNICAL ENGINEER:
RA CONSULTANTS LLC
Geotechnical Engineering
47 Wilkes Drive, Dumont, NJ 07628
Tel: 201-374-1794 Fax: 201-374-1795

INTERIOR DESIGNER:
ALEXANDER COMPAGNO
ARCHITECTURE + DESIGN
236 W. 26th Street Suite 803, New York, NY 10001
TEL: 646.638.8038 FAX: 646.6384382

CLIENT:
PINK STONE CAPITAL GROUP
347 Fifth Avenue, Suite 1602, New York, NY 10016
Tel: (212) 686-5260 Fax: (212) 686-5915
www.pinkstonecapital.com

KARL FISCHER ARCHITECT
OAQ OAA RAIC AIA
530 BROADWAY, 9th FLOOR, NEW YORK, NY 10012
TEL: (212) 219-9733 FAX: (212) 219-8980
1420 NOTRE-DAME WEST, MONTREAL QC H3C 1K9
TEL: (514) 933-4137 FAX: (514) 933-0409
WEB SITE: WWW.KFARCHITECT.COM
E-MAIL: KARL@KFARCHITECT.COM

SEAL: REGISTERED ARCHITECT KARL FISCHER 021282 STATE OF NEW YORK

project title
RESIDENTIAL DEVELOPMENT
174 NASSAU STREET, BROOKLYN, NY 11201

drawing title
2ND FLOOR
EDGE OF SLAB PLAN

dob no
NB #301914739

scale 3/16" = 1'-0"	project no. 11-65
date NOV. 2011	sheet no. 88 OF 98
drawn	drawing no. A-802
checked	

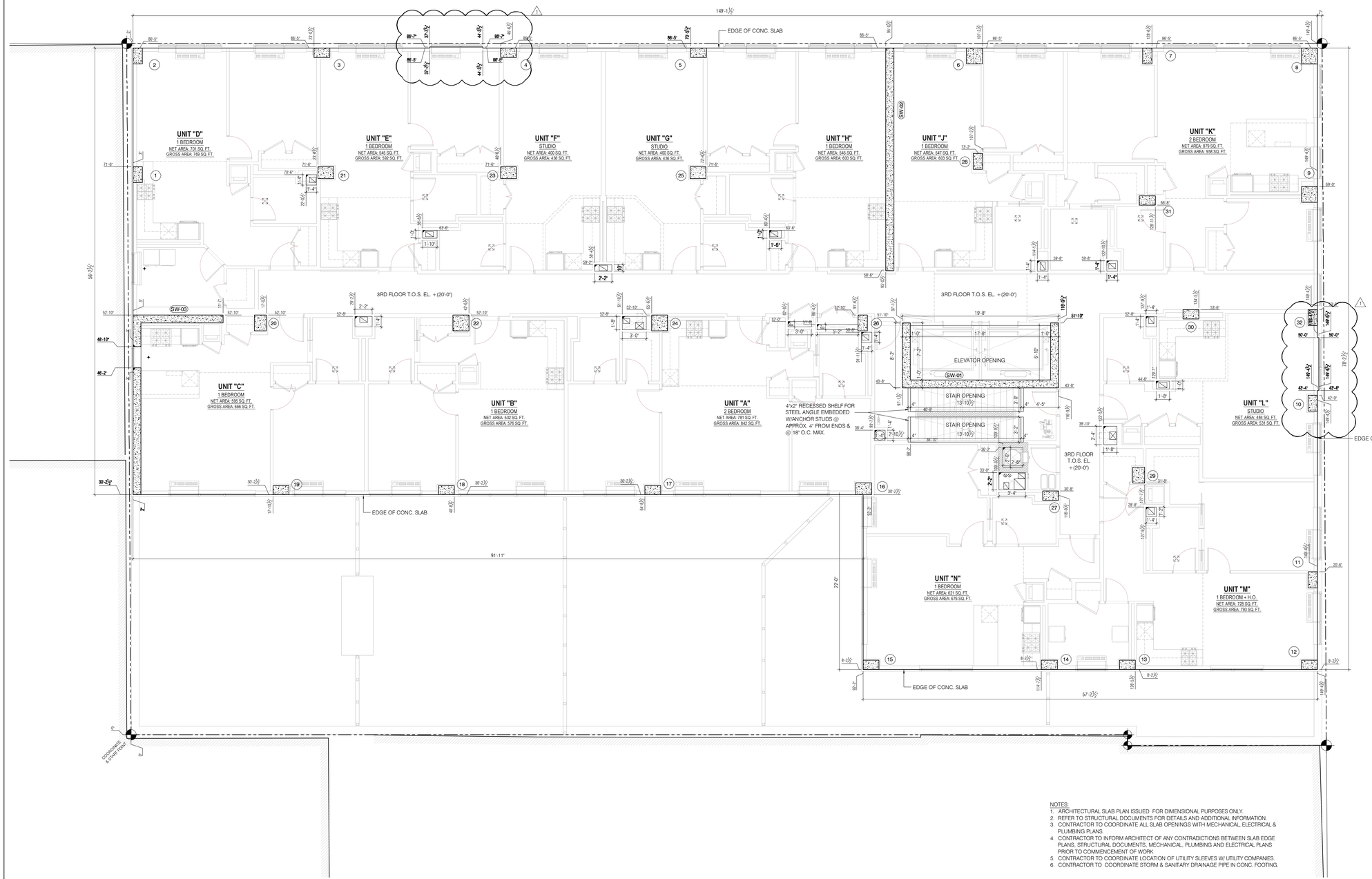

NOTES:
1. ARCHITECTURAL SLAB PLAN ISSUED FOR DIMENSIONAL PURPOSES ONLY.
2. REFER TO STRUCTURAL DOCUMENTS FOR DETAILS AND ADDITIONAL INFORMATION.
3. CONTRACTOR TO COORDINATE ALL SLAB OPENINGS WITH MECHANICAL, ELECTRICAL & PLUMBING PLANS.
4. CONTRACTOR TO INFORM ARCHITECT OF ANY CONTRADICTIONS BETWEEN SLAB EDGE PLANS, STRUCTURAL DOCUMENTS, MECHANICAL, PLUMBING AND ELECTRICAL PLANS PRIOR TO COMMENCEMENT OF WORK.
5. CONTRACTOR TO COORDINATE LOCATION OF UTILITY SLEEVES W/ UTILITY COMPANIES.
6. CONTRACTOR TO COORDINATE STORM & SANITARY DRAINAGE PIPE IN CONC. FOOTING.

1 / A-803 — 3RD FLOOR EDGE OF SLAB PLAN
3/16" = 1'-0"

KEY PLAN

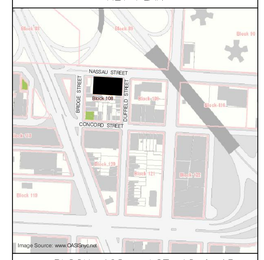

BLOCK: 108 LOT: 12 & 15

issue	rev	date	description
02	1	11/19/13	BUILDING BULLETIN #1
01		01/18/13	ISSUED FOR CONSTRUCTION

ISSUES/REVISIONS

MEP ENGINEER:
ETTINGER ENGINEERING ASSOCIATES
505 EIGHTH AVENUE, 24TH FLOOR
NEW YORK, NY 10018
TEL: (212) 643-1626
FAX: (212) 643-1626
email: ea@ettingereng.com
www.ettingereng.com

STRUCTURAL ENGINEER:
WSP CANTOR SEINUK STRUCTURAL ENGINEERS
228 East 45th Street, 3rd Floor, New York, NY 10017
Tel: (212) 497-5560 Fax: (646) 497-1501 www.wspcsnyc.com

GEOTECHNICAL ENGINEER:
RA CONSULTANTS LLC
Geotechnical Engineering
47 Wilkes Drive, Dumont, NJ 07628
Tel: 201-374-1794 Fax: 201-374-1795

INTERIOR DESIGNER:
ALEXANDER COMPAGNO
ARCHITECTURE + DESIGN
236 W. 26th Street Suite 803, New York, NY 10001
TEL: 646.638.8038 FAX: 646.638.8082

CLIENT:
PINK STONE CAPITAL GROUP
347 Fifth Avenue, Suite 1602, New York, NY 10016
Tel: (212) 686-5260 Fax: (212) 686-5915
www.pinkstonecapital.com

KARL FISCHER ARCHITECT
OAQ OAA RAIC AIA
530 BROADWAY, 9th FLOOR, NEW YORK, NY 10012
TEL: (212) 219-9733 FAX: (212) 219-8980
1420 NOTRE-DAME WEST, MONTREAL QC H3C 1K9
TEL: (514) 933-4137 FAX: (514) 933-0409
WEB SITE: WWW.KFARCHITECT.COM
E-MAIL: KARL@KFARCHITECT.COM

SEAL: REGISTERED ARCHITECT KARL FISCHER 021282 STATE OF NEW YORK

project title
RESIDENTIAL DEVELOPMENT
174 NASSAU STREET, BROOKLYN, NY 11201

drawing title
3RD FLOOR
EDGE OF SLAB PLAN

dob no
NB #301914739

scale: 3/16" = 1'-0"	project no.: 11-65
date: NOV. 2011	sheet no.: 89 OF 98
drawn	drawing no.: A-803
checked	

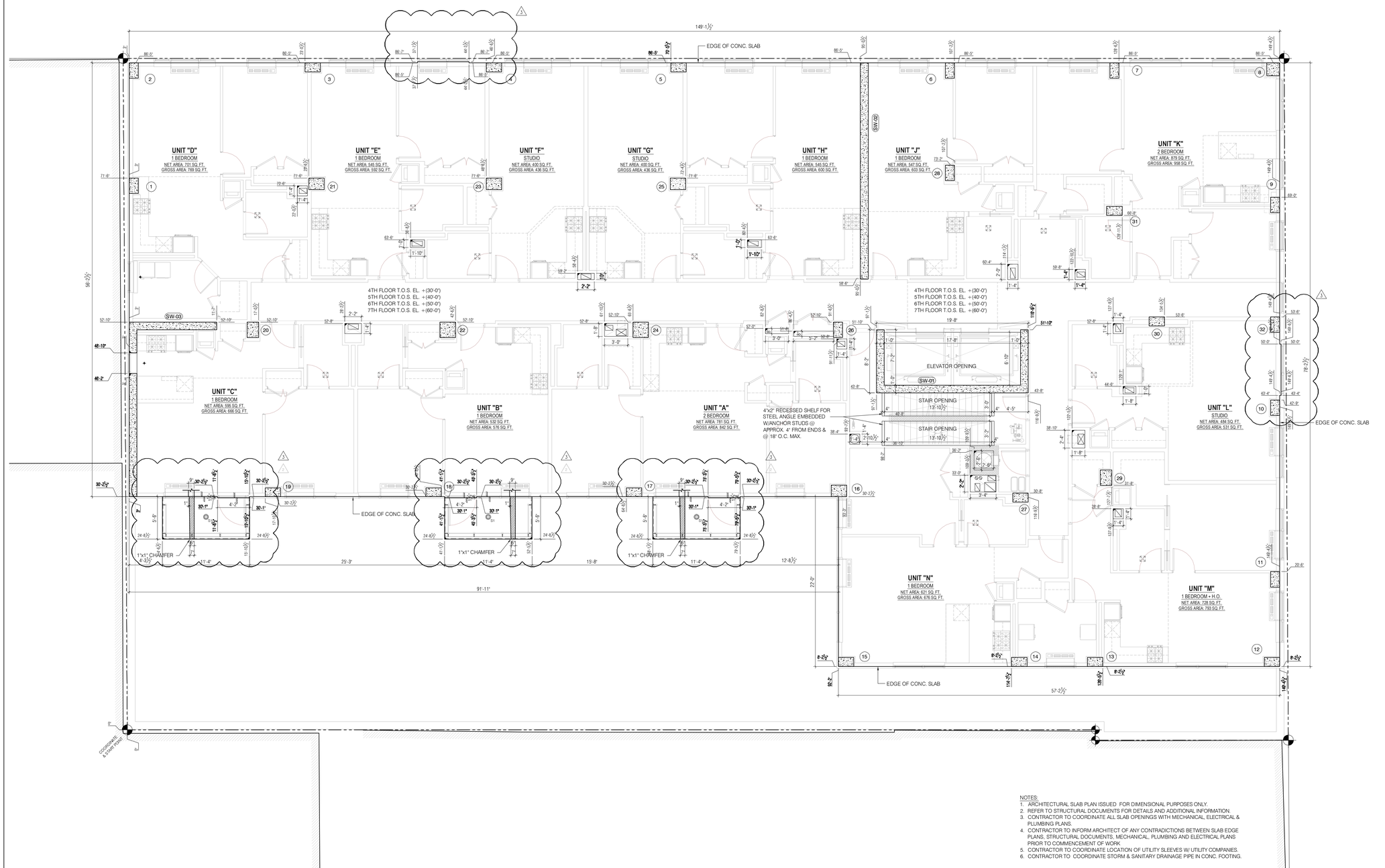

NOTES:
1. ARCHITECTURAL SLAB PLAN ISSUED FOR DIMENSIONAL PURPOSES ONLY.
2. REFER TO STRUCTURAL DOCUMENTS FOR DETAILS AND ADDITIONAL INFORMATION.
3. CONTRACTOR TO COORDINATE ALL SLAB OPENINGS WITH MECHANICAL, ELECTRICAL & PLUMBING PLANS.
4. CONTRACTOR TO INFORM ARCHITECT OF ANY CONTRADICTIONS BETWEEN SLAB EDGE PLANS, STRUCTURAL DOCUMENTS, MECHANICAL, PLUMBING AND ELECTRICAL PLANS PRIOR TO COMMENCEMENT OF WORK.
5. CONTRACTOR TO COORDINATE LOCATION OF UTILITY SLEEVES W/ UTILITY COMPANIES.
6. CONTRACTOR TO COORDINATE STORM & SANITARY DRAINAGE PIPE IN CONC. FOOTING.

1 / A-804 4TH FLOOR EDGE OF SLAB PLAN
3/16" = 1'-0"

KEY PLAN

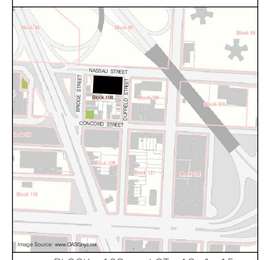

BLOCK: 108 LOT: 12 & 15

issue	rev	date	description
03	3	11/19/13	BUILDING BULLETIN #1
02	2	07/01/13	BALCONY AND 10TH FLOOR SLAB EDGE
01		01/18/13	ISSUED FOR CONSTRUCTION

ISSUES/REVISIONS

MEP ENGINEER:
ETTINGER ENGINEERING ASSOCIATES
505 EIGHTH AVENUE, 24TH FLOOR
NEW YORK, NY 10018
TEL: (646) 487-5560
FAX: (212) 643-2636
email: ava@ettingerengineering.com
www.ettingerengineering.com

STRUCTURAL ENGINEER:
WSP CANTOR SEINUK STRUCTURAL ENGINEERS
228 East 45th Street, 3rd Floor, New York, NY 10017
Tel: (212) 497-5560 Fax: (646) 497-5501 www.wspgroup.com

GEOTECHNICAL ENGINEER:
RA CONSULTANTS LLC
Geotechnical Engineering
47 Wilkes Drive, Dumont, NJ 07628
Tel: 201-374-1794 Fax: 201-374-1795

INTERIOR DESIGNER:
ALEXANDER COMPAGNO
ARCHITECTURE + DESIGN
236 W. 26th Street Suite 803, New York, NY 10001
TEL: 646.658.0038 FAX: 646.658.0032

CLIENT:
PINK STONE CAPITAL GROUP
347 Fifth Avenue, Suite 1602, New York, NY 10016
Tel: (212) 686-5260 Fax: (212)686-5915
www.pinkstonecapital.com

KARL FISCHER ARCHITECT
OAQ CAA RAIC AIA
530 BROADWAY, 9th FLOOR, NEW YORK, NY 10012
TEL: (212) 219-9733 FAX: (212) 219-8980
1420 NOTRE-DAME WEST, MONTREAL, QC H3C 1K9
TEL: (514) 933-4127 FAX: (514) 933-3409
WEB SITE: WWW.KFARCHITECT.COM
E-MAIL: KARL@KFARCHITECT.COM

SEAL: REGISTERED ARCHITECT KARL FISCHER 021282 STATE OF NEW YORK

project title
RESIDENTIAL DEVELOPMENT
174 NASSAU STREET, BROOKLYN, NY 11201

drawing title
4TH FLOOR
EDGE OF SLAB PLAN

dob no
NB #301914739

scale 3/16" = 1'-0"	project no. 11-65
date NOV. 2011	sheet no. 90 OF 98
drawn	drawing no. A-804
checked	

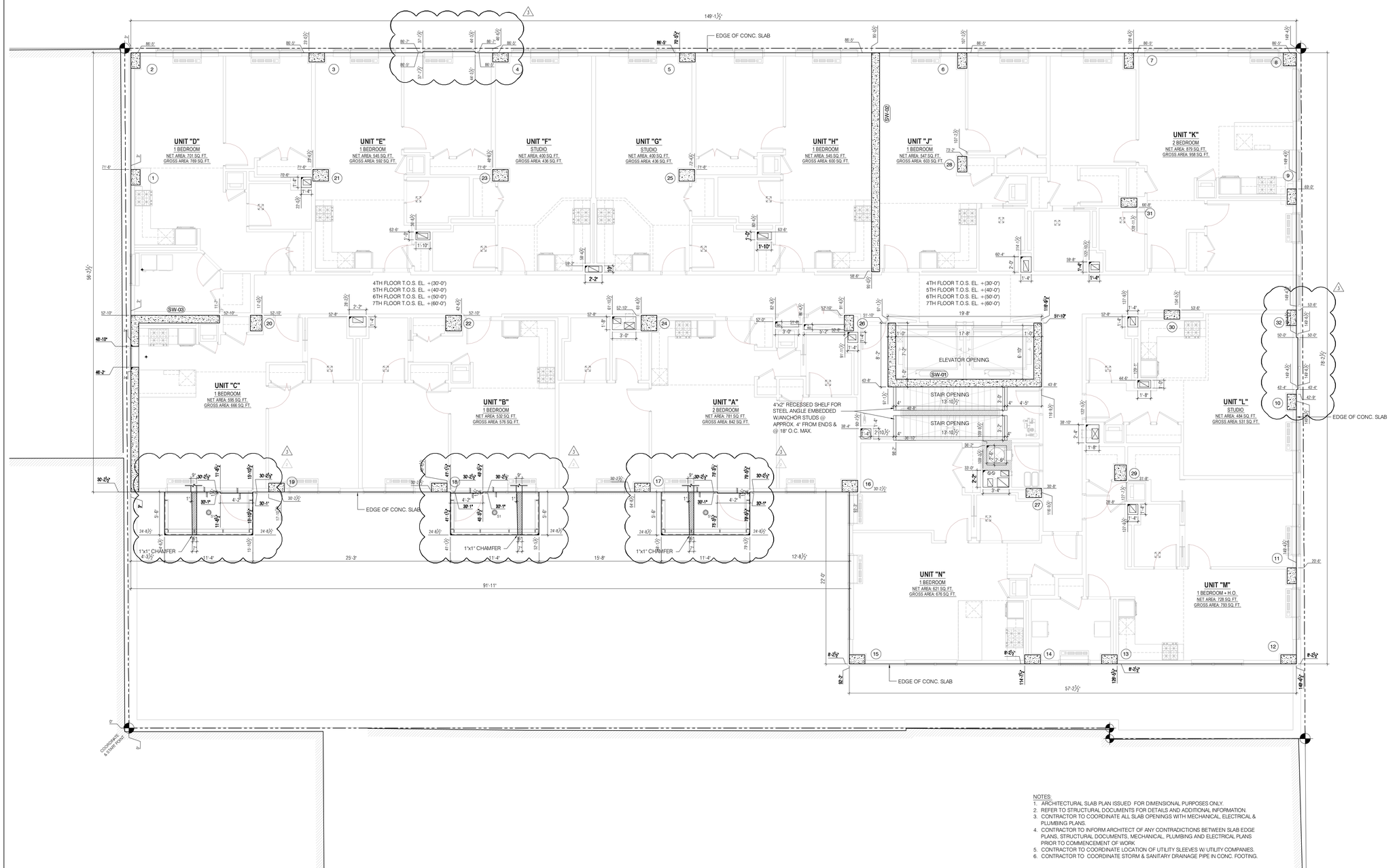

NOTES:
1. ARCHITECTURAL SLAB PLAN ISSUED FOR DIMENSIONAL PURPOSES ONLY.
2. REFER TO STRUCTURAL DOCUMENTS FOR DETAILS AND ADDITIONAL INFORMATION.
3. CONTRACTOR TO COORDINATE ALL SLAB OPENINGS WITH MECHANICAL, ELECTRICAL & PLUMBING PLANS.
4. CONTRACTOR TO INFORM ARCHITECT OF ANY CONTRADICTIONS BETWEEN SLAB EDGE PLANS, STRUCTURAL DOCUMENTS, MECHANICAL, PLUMBING AND ELECTRICAL PLANS PRIOR TO COMMENCEMENT OF WORK.
5. CONTRACTOR TO COORDINATE LOCATION OF UTILITY SLEEVES W/ UTILITY COMPANIES.
6. CONTRACTOR TO COORDINATE STORM & SANITARY DRAINAGE PIPE IN CONC. FOOTING.

1 A-805 5TH FLOOR EDGE OF SLAB PLAN
3/16" = 1'-0"

KEY PLAN

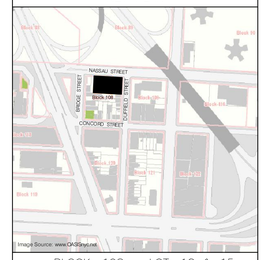

BLOCK: 108 LOT: 12 & 15

issue	rev	date	description
03	3	11/19/13	BUILDING BULLETIN #1
02	2	07/01/13	BALCONY AND 10TH FLOOR SLAB EDGE
01		01/18/13	ISSUED FOR CONSTRUCTION

ISSUES/REVISIONS

MEP ENGINEER:
ETTINGER ENGINEERING ASSOCIATES
505 EIGHTH AVENUE, 24TH FLOOR
NEW YORK, NY 10018
TEL: (212) 447-1111
FAX: (212) 447-1606
email: ava@ettingerengineering.com
www.ettingerengineering.com

STRUCTURAL ENGINEER:
WSP CANTOR SEINUK STRUCTURAL ENGINEERS
228 East 45th Street, 3rd Floor, New York, NY 10017
Tel: (212) 687-5560 Fax: (646) 487-5501 www.wspgroup.com

GEOTECHNICAL ENGINEER:
RA CONSULTANTS LLC
Geotechnical Engineering
47 Wilkes Drive, Dumont, NJ 07628
Tel: 201-374-1794 Fax: 201-374-1795

INTERIOR DESIGNER:
ALEXANDER COMPAGNO
ARCHITECTURE + DESIGN
236 W. 26th Street Suite 803, New York, NY 10001
TEL: 646.658.0038 FAX: 646.658.0032

CLIENT:
PINK STONE CAPITAL GROUP
347 Fifth Avenue, Suite 1602, New York, NY 10016
Tel: (212) 686-5260 Fax: (212)686-5915
www.pinkstonecapital.com

KARL FISCHER ARCHITECT
OAQ CAA RAIC AIA
530 BROADWAY, 9th FLOOR, NEW YORK, NY 10012
TEL: (212) 219-9733 FAX: (212) 219-8980
1420 NOTRE-DAME WEST, MONTREAL, QC H3C 1K9
TEL: (514) 933-4127 FAX: (514) 933-3409
WEB SITE: WWW.KFARCHITECT.COM
E-MAIL: KARL@KFARCHITECT.COM

SEAL: REGISTERED ARCHITECT KARL FISCHER 021282 STATE OF NEW YORK

project title
RESIDENTIAL DEVELOPMENT
174 NASSAU STREET, BROOKLYN, NY 11201

drawing title
5TH FLOOR
EDGE OF SLAB PLAN

dob no
NB #301914739

scale 3/16" = 1'-0"	project no. 11-65
date NOV. 2011	sheet no. 91 OF 98
drawn	drawing no. A-805
checked	

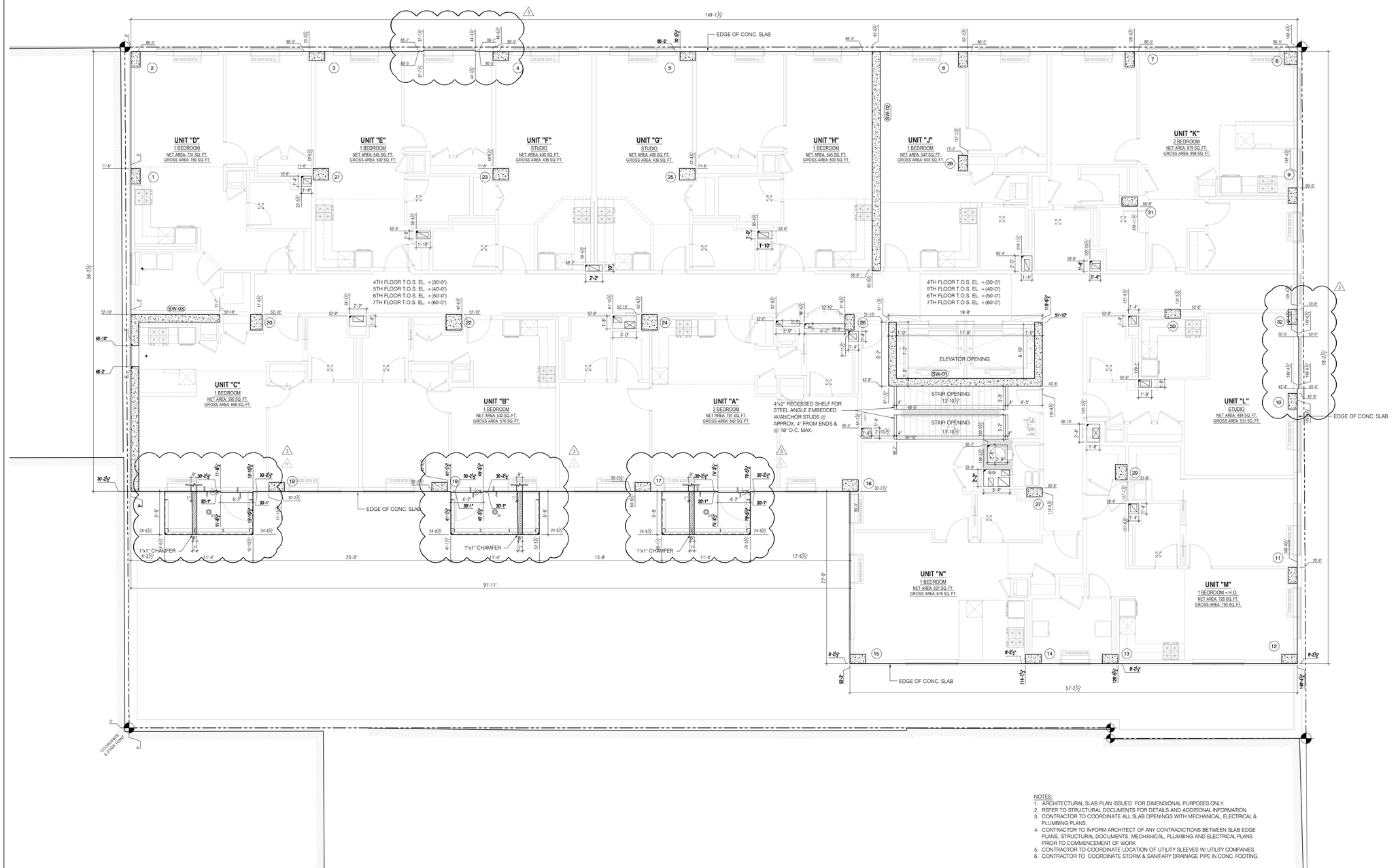

NOTES:
1. ARCHITECTURAL SLAB PLAN ISSUED FOR DIMENSIONAL PURPOSES ONLY.
2. REFER TO STRUCTURAL DOCUMENTS FOR DETAILS AND ADDITIONAL INFORMATION.
3. CONTRACTOR TO COORDINATE ALL SLAB OPENINGS WITH MECHANICAL, ELECTRICAL & PLUMBING PLANS.
4. CONTRACTOR TO INFORM ARCHITECT OF ANY CONTRADICTIONS BETWEEN SLAB EDGE PLANS, STRUCTURAL DOCUMENTS, MECHANICAL, PLUMBING AND ELECTRICAL PLANS PRIOR TO COMMENCEMENT OF WORK.
5. CONTRACTOR TO COORDINATE LOCATION OF UTILITY SLEEVES W/ UTILITY COMPANIES.
6. CONTRACTOR TO COORDINATE STORM & SANITARY DRAINAGE PIPE IN CONC. FOOTING.

1 A-806 6TH FLOOR EDGE OF SLAB PLAN
3/16" = 1'-0"

KEY PLAN

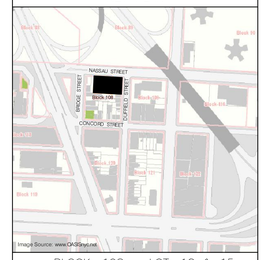

BLOCK: 108 LOT: 12 & 15

issue	rev	date	description
03	3	11/19/13	BUILDING BULLETIN #1
02	2	07/01/13	BALCONY AND 10TH FLOOR SLAB EDGE
01		01/18/13	ISSUED FOR CONSTRUCTION

ISSUES/REVISIONS

MEP ENGINEER:
ETTINGER ENGINEERING ASSOCIATES
505 EIGHTH AVENUE, 24TH FLOOR
NEW YORK, NY 10018
TEL: (212) 643-1936
FAX: (212) 643-2636
email: ava@ettingerengineering.com
www.ettingerengineering.com

STRUCTURAL ENGINEER:
WSP CANTOR SEINUK STRUCTURAL ENGINEERS
228 East 45th Street, 3rd Floor, New York, NY 10017
Tel: (212) 687-5560 Fax: (646) 487-5501 www.wspgroup.com

GEOTECHNICAL ENGINEER:
RA CONSULTANTS LLC
Geotechnical Engineering
47 Wilkes Drive, Dumont, NJ 07628
Tel: 201-374-1794 Fax: 201-374-1795

INTERIOR DESIGNER:
ALEXANDER COMPAGNO
ARCHITECTURE + DESIGN
236 W. 26th Street Suite 803, New York, NY 10001
TEL: 646.658.0038 FAX: 646.658.0032

CLIENT:
PINK STONE CAPITAL GROUP
347 Fifth Avenue, Suite 1602, New York, NY 10016
Tel: (212) 686-5260 Fax: (212)686-5915
www.pinkstonecapital.com

KARL FISCHER ARCHITECT
OAQ CAA RAIC AIA
530 BROADWAY, 9th FLOOR, NEW YORK, NY 10012
TEL: (212) 219-9733 FAX: (212) 219-8980
1420 NOTRE-DAME WEST, MONTREAL, QC H3C 1K9
TEL: (514) 933-4127 FAX: (514) 933-0409
WEB SITE: WWW.KFARCHITECT.COM
E-MAIL: KARL@KFARCHITECT.COM

SEAL: REGISTERED ARCHITECT KARL FISCHER 021282 STATE OF NEW YORK

project title
RESIDENTIAL DEVELOPMENT
174 NASSAU STREET, BROOKLYN, NY 11201

drawing title
6TH FLOOR
EDGE OF SLAB PLAN

dob no
NB #301914739

scale 3/16" = 1'-0"	project no. 11-65
date NOV. 2011	sheet no. 92 OF 98
drawn	drawing no. A-806
checked	

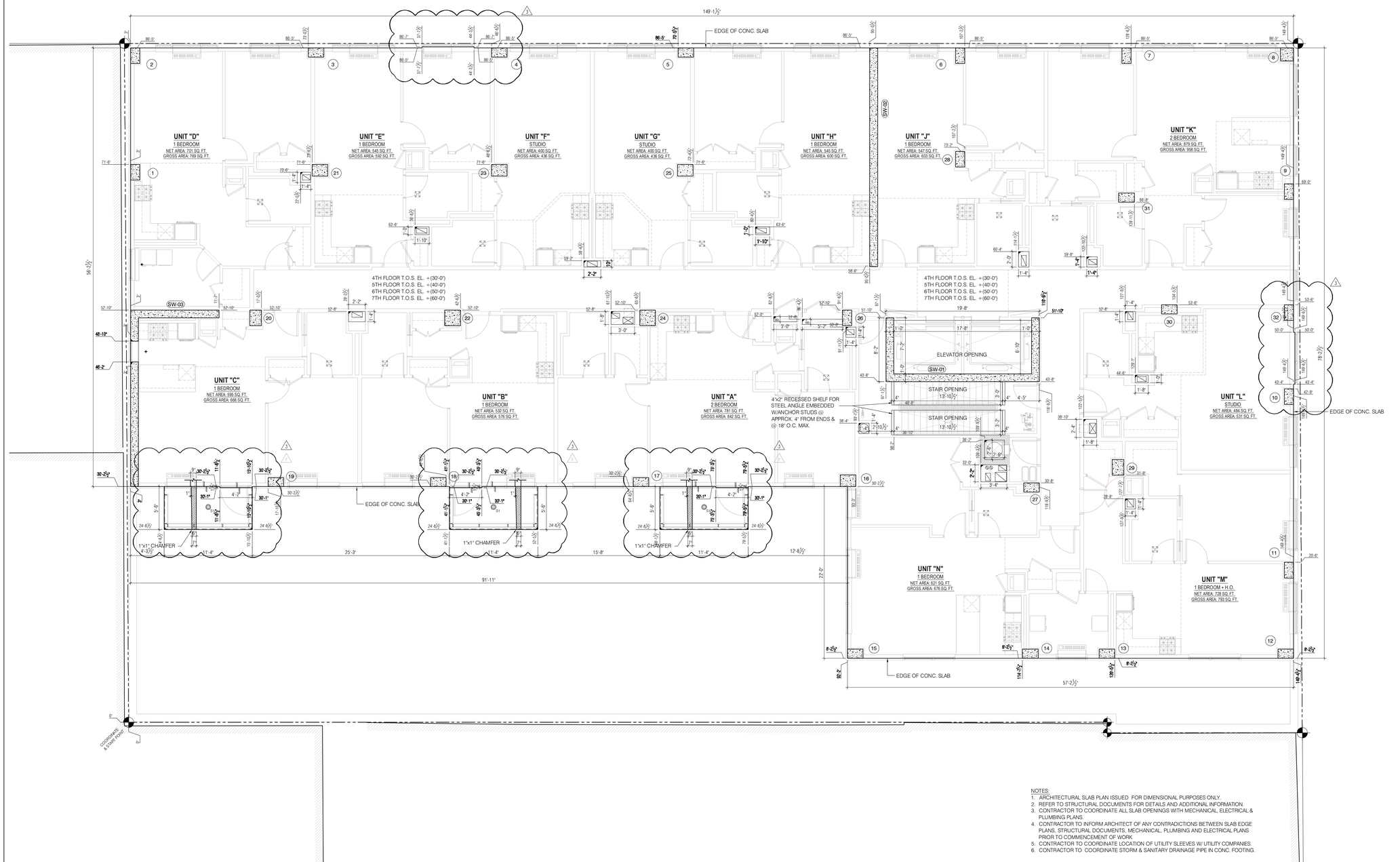

NOTES:
1. ARCHITECTURAL SLAB PLAN ISSUED FOR DIMENSIONAL PURPOSES ONLY.
2. REFER TO STRUCTURAL DOCUMENTS FOR DETAILS AND ADDITIONAL INFORMATION.
3. CONTRACTOR TO COORDINATE ALL SLAB OPENINGS WITH MECHANICAL, ELECTRICAL & PLUMBING PLANS.
4. CONTRACTOR TO INFORM ARCHITECT OF ANY CONTRADICTIONS BETWEEN SLAB EDGE PLANS, STRUCTURAL DOCUMENTS, MECHANICAL, PLUMBING AND ELECTRICAL PLANS PRIOR TO COMMENCEMENT OF WORK.
5. CONTRACTOR TO COORDINATE LOCATION OF UTILITY SLEEVES W/ UTILITY COMPANIES.
6. CONTRACTOR TO COORDINATE STORM & SANITARY DRAINAGE PIPE IN CONC. FOOTING.

1 / A-807 — 7TH FLOOR EDGE OF SLAB PLAN
3/16" = 1'-0"

KEY PLAN

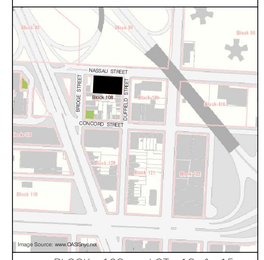

BLOCK: 108 LOT: 12 & 15

issue	rev	date	description
03	3	11/19/13	BUILDING BULLETIN #1
02	2	07/01/13	BALCONY AND 10TH FLOOR SLAB EDGE
01		01/18/13	ISSUED FOR CONSTRUCTION

ISSUES/REVISIONS

MEP ENGINEER:
ETTINGER ENGINEERING ASSOCIATES
505 EIGHTH AVENUE, 24TH FLOOR
NEW YORK, NY 10018
TEL: (212) 643-1616
FAX: (212) 643-2636
email: ava@ettingerengineering.com
www.ettingerengineering.com

STRUCTURAL ENGINEER:
WSP CANTOR SEINUK STRUCTURAL ENGINEERS
228 East 45th Street, 3rd Floor, New York, NY 10017
Tel: (212) 497-5560 Fax: (646) 497-5501 www.wspgroup.com

GEOTECHNICAL ENGINEER:
RA CONSULTANTS LLC
Geotechnical Engineering
47 Wilkes Drive, Dumont, NJ 07628
Tel: 201-374-1794 Fax: 201-374-1795

INTERIOR DESIGNER:
ALEXANDER COMPAGNO
ARCHITECTURE + DESIGN
236 W. 26th Street Suite 803, New York, NY 10001
TEL: 646.638.9338 FAX: 646.638.9352

CLIENT:
PINK STONE CAPITAL GROUP
347 Fifth Avenue, Suite 1602, New York, NY 10016
Tel: (212) 686-5260 Fax: (212)686-5915
www.pinkstonecapital.com

KARL FISCHER ARCHITECT
OAQ CAA RAIC AIA
530 BROADWAY, 9th FLOOR, NEW YORK, NY 10012
TEL: (212) 219-9733 FAX: (212) 219-8980
1420 NOTRE-DAME WEST, MONTREAL, QC H3C 1K9
TEL: (514) 933-4127 FAX: (514) 933-3409
WEB SITE: WWW.KFARCHITECT.COM
E-MAIL: KARL@KFARCHITECT.COM

SEAL: REGISTERED ARCHITECT KARL FISCHER 021282 STATE OF NEW YORK

project title
RESIDENTIAL DEVELOPMENT
174 NASSAU STREET, BROOKLYN, NY 11201

drawing title
7TH FLOOR
EDGE OF SLAB PLAN

dob no
NB #301914739

scale 3/16" = 1'-0"	project no. 11-65
date NOV. 2011	sheet no. 93 OF 98
drawn	drawing no. A-807
checked	

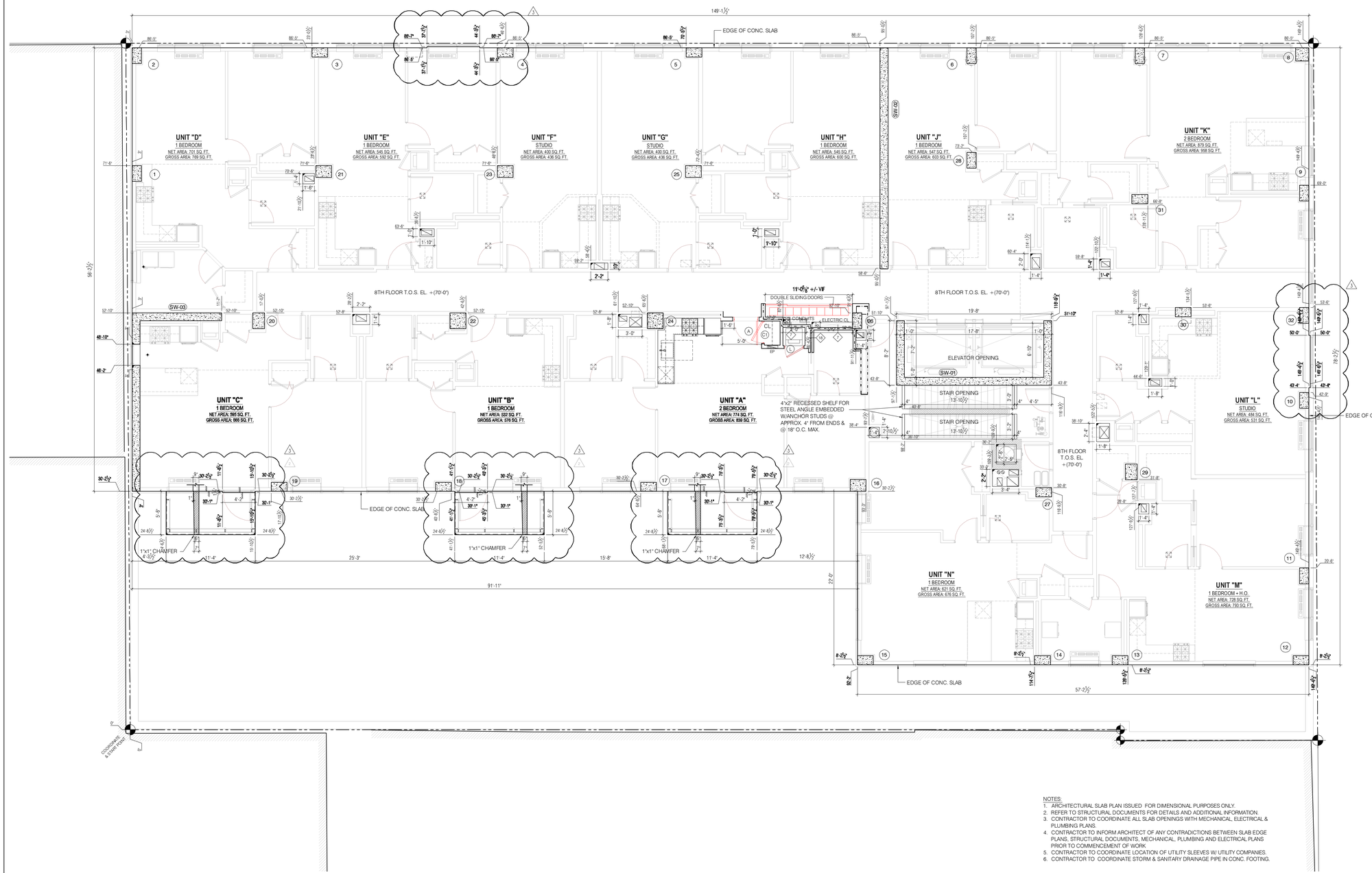

NOTES:
1. ARCHITECTURAL SLAB PLAN ISSUED FOR DIMENSIONAL PURPOSES ONLY.
2. REFER TO STRUCTURAL DOCUMENTS FOR DETAILS AND ADDITIONAL INFORMATION.
3. CONTRACTOR TO COORDINATE ALL SLAB OPENINGS WITH MECHANICAL, ELECTRICAL & PLUMBING PLANS.
4. CONTRACTOR TO INFORM ARCHITECT OF ANY CONTRADICTIONS BETWEEN SLAB EDGE PLANS, STRUCTURAL DOCUMENTS, MECHANICAL, PLUMBING AND ELECTRICAL PLANS PRIOR TO COMMENCEMENT OF WORK.
5. CONTRACTOR TO COORDINATE LOCATION OF UTILITY SLEEVES W/ UTILITY COMPANIES.
6. CONTRACTOR TO COORDINATE STORM & SANITARY DRAINAGE PIPE IN CONC. FOOTING.

1 A-808 8TH FLOOR EDGE OF SLAB PLAN
3/16" = 1'-0"

KEY PLAN

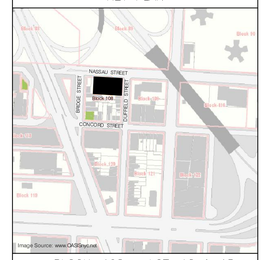

BLOCK: 108 LOT: 12 & 15

issue	rev	date	description
03	3	11/19/13	BUILDING BULLETIN #1
02	2	07/01/13	BALCONY AND 10TH FLOOR SLAB EDGE
01		01/18/13	ISSUED FOR CONSTRUCTION

ISSUES/REVISIONS

MEP ENGINEER:
ETTINGER ENGINEERING ASSOCIATES
505 EIGHTH AVENUE, 24TH FLOOR
NEW YORK, NY 10018
TEL: (212) 643-1616
FAX: (212) 643-1626
email: ea@ettingerengineering.com
www.ettingerengineering.com

STRUCTURAL ENGINEER:
WSP CANTOR SEINUK STRUCTURAL ENGINEERS
228 East 45th Street, 3rd Floor, New York, NY 10017
Tel: (212) 497-5560 Fax: (646) 497-1501 www.wspcsnyc.com

GEOTECHNICAL ENGINEER:
RA CONSULTANTS LLC
Geotechnical Engineering
47 Wilkes Drive, Dumont, NJ 07628
Tel: 201-374-1794 Fax: 201-374-1795

INTERIOR DESIGNER:
ALEXANDER COMPAGNO
ARCHITECTURE + DESIGN
236 W. 26th Street Suite 803, New York, NY 10001
TEL: 646.638.8038 FAX: 646.638.8302

CLIENT:
PINK STONE CAPITAL GROUP
347 Fifth Avenue, Suite 1602, New York, NY 10016
Tel: (212) 686-5260 Fax: (212) 686-5915
www.pinkstonecapital.com

KARL FISCHER ARCHITECT
OAQ OAA RAIC AIA
530 BROADWAY, 9th FLOOR, NEW YORK, NY 10012
TEL: (212) 219-9733 FAX: (212) 219-8980
1420 NOTRE-DAME WEST, MONTREAL, QC H3C 1K9
TEL: (514) 933-4137 FAX: (514) 933-0409
WEB SITE: WWW.KFARCHITECT.COM
E-MAIL: KARL@KFARCHITECT.COM

SEAL: REGISTERED ARCHITECT KARL FISCHER 021282 STATE OF NEW YORK

project title
RESIDENTIAL DEVELOPMENT
174 NASSAU STREET, BROOKLYN, NY 11201

drawing title
8TH FLOOR
EDGE OF SLAB PLAN

dob no
NB #301914739

scale 3/16" = 1'-0"	project no. 11-65
date NOV. 2011	sheet no. 94 OF 98
drawn	drawing no. A-808
checked	

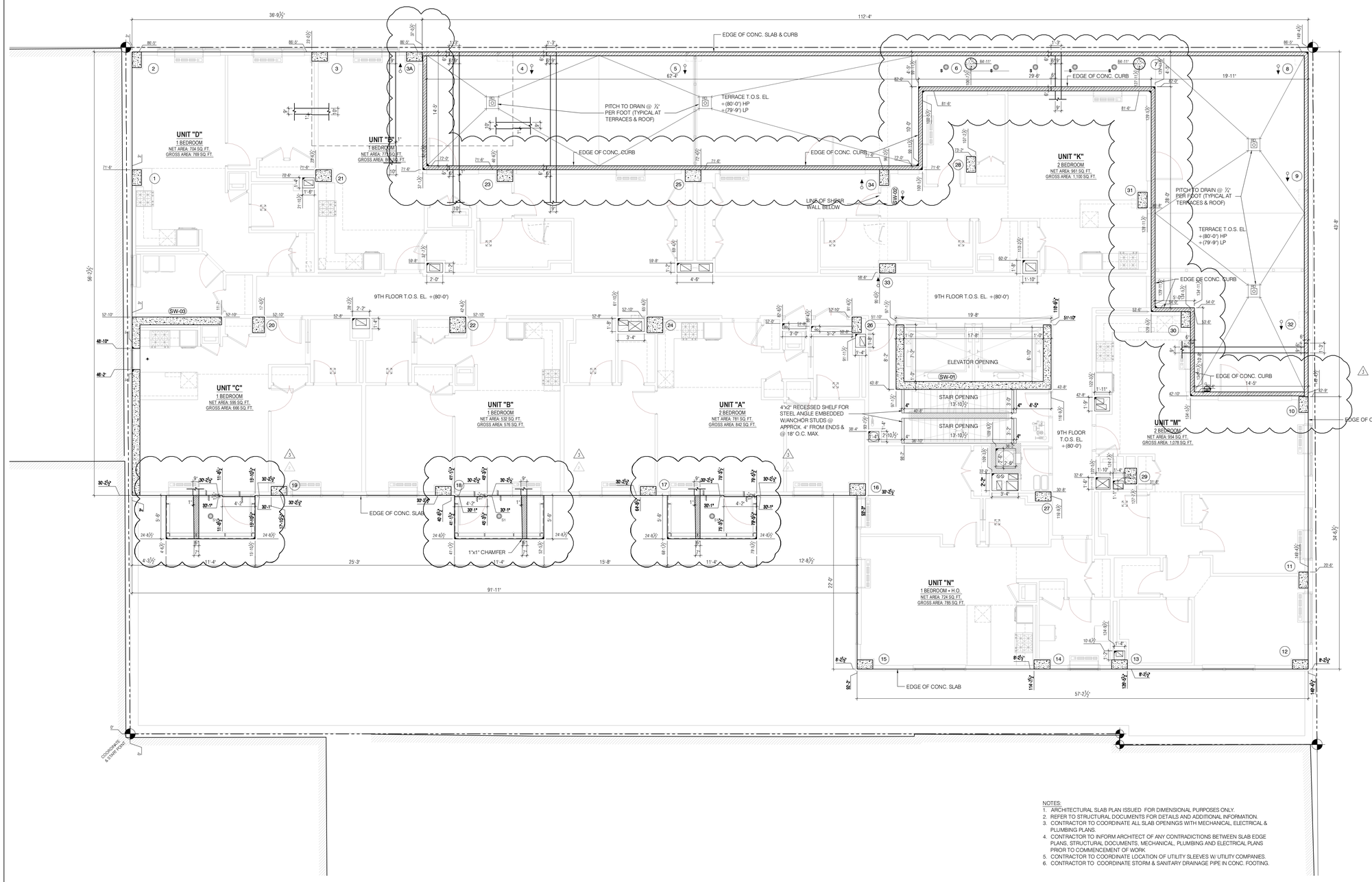

NOTES:
1. ARCHITECTURAL SLAB PLAN ISSUED FOR DIMENSIONAL PURPOSES ONLY.
2. REFER TO STRUCTURAL DOCUMENTS FOR DETAILS AND ADDITIONAL INFORMATION.
3. CONTRACTOR TO COORDINATE ALL SLAB OPENINGS WITH MECHANICAL, ELECTRICAL & PLUMBING PLANS.
4. CONTRACTOR TO INFORM ARCHITECT OF ANY CONTRADICTIONS BETWEEN SLAB EDGE PLANS, STRUCTURAL DOCUMENTS, MECHANICAL, PLUMBING AND ELECTRICAL PLANS PRIOR TO COMMENCEMENT OF WORK.
5. CONTRACTOR TO COORDINATE LOCATION OF UTILITY SLEEVES W/ UTILITY COMPANIES.
6. CONTRACTOR TO COORDINATE STORM & SANITARY DRAINAGE PIPE IN CONC. FOOTING.

1 / A-809 — 9TH FLOOR EDGE OF SLAB PLAN
3/16" = 1'-0"

KEY PLAN

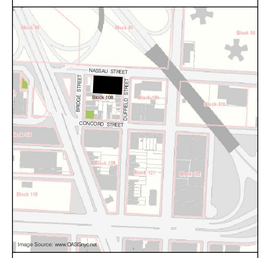

BLOCK: 108 LOT: 12 & 15

issue	rev	date	description
03	3	11/19/13	BUILDING BULLETIN #1
02	2	07/01/13	BALCONY AND 10TH FLOOR SLAB EDGE
01		01/18/13	ISSUED FOR CONSTRUCTION

ISSUES/REVISIONS

MEP ENGINEER:
ETTINGER ENGINEERING ASSOCIATES
505 EIGHTH AVENUE, 24TH FLOOR
NEW YORK, NY 10018
TEL: (212) 244-2410
FAX: (212) 643-1696
email: mail@ettingerengineering.com
www.ettingerengineering.com

STRUCTURAL ENGINEER:
WSP CANTOR SEINUK STRUCTURAL ENGINEERS
228 East 45th Street, 3rd Floor, New York, NY 10017
Tel: (212) 487-5560 Fax: (646) 487-5501 www.wspgroup.com

GEOTECHNICAL ENGINEER:
RA CONSULTANTS LLC Geotechnical Engineering
47 Wilkres Drive, Dumont, NJ 07628
Tel: 201-374-1794 Fax: 201-374-1795

INTERIOR DESIGNER:
ALEXANDER COMPAGNO ARCHITECTURE + DESIGN
236 W. 26th Street Suite 803, New York, NY 10001
TEL: 646-666-8008 FAX: 646-666-8182

CLIENT:
PINK STONE CAPITAL GROUP
247 Fifth Avenue, Suite 1602, New York, NY 10016
Tel: (212) 686-5260 Fax: (212) 686-5915
www.pinkstonecapital.com

KARL FISCHER ARCHITECT
CAQ CAA RAIC AIA
530 BROADWAY, 8th FLOOR, NEW YORK, NY 10012
TEL: (212) 219-9733 FAX: (212) 219-8880
1420 NOTRE-DAME WEST, MONTREAL, QC H3C 1K9
TEL: (514) 933-4137 FAX: (514) 933-0409
WEB SITE: WWW.KFARCHITECT.COM
E-MAIL: KARL@KFARCHITECT.COM

SEAL: REGISTERED ARCHITECT KARL FISCHER 021282 STATE OF NEW YORK

project title
RESIDENTIAL DEVELOPMENT
174 NASSAU STREET, BROOKLYN, NY 11201

drawing title
9TH FLOOR EDGE OF SLAB PLAN

dob no
NB #301914739

scale: 3/16" = 1'-0"	project no.: 11-65
date: NOV. 2011	sheet no.: 95 OF 98
drawn	drawing no.: A-809
checked	

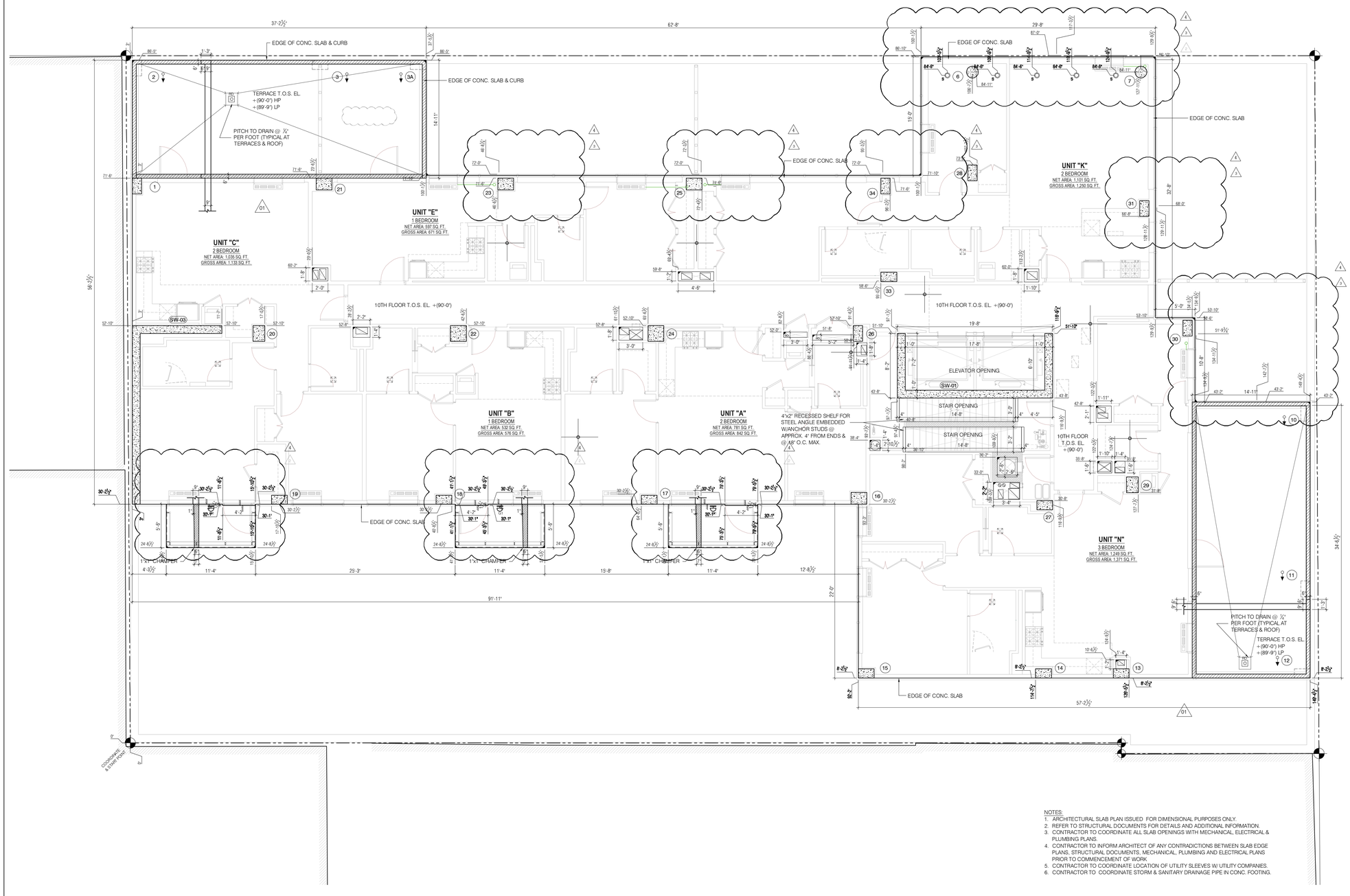

NOTES:
1. ARCHITECTURAL SLAB PLAN ISSUED FOR DIMENSIONAL PURPOSES ONLY.
2. REFER TO STRUCTURAL DOCUMENTS FOR DETAILS AND ADDITIONAL INFORMATION.
3. CONTRACTOR TO COORDINATE ALL SLAB OPENINGS WITH MECHANICAL, ELECTRICAL & PLUMBING PLANS.
4. CONTRACTOR TO INFORM ARCHITECT OF ANY CONTRADICTIONS BETWEEN SLAB EDGE PLANS, STRUCTURAL DOCUMENTS, MECHANICAL, PLUMBING AND ELECTRICAL PLANS PRIOR TO COMMENCEMENT OF WORK.
5. CONTRACTOR TO COORDINATE LOCATION OF UTILITY SLEEVES W/ UTILITY COMPANIES.
6. CONTRACTOR TO COORDINATE STORM & SANITARY DRAINAGE PIPE IN CONC. FOOTING.

1 / A-810 — 10TH FLOOR EDGE OF SLAB PLAN
3/16" = 1'-0"

KEY PLAN

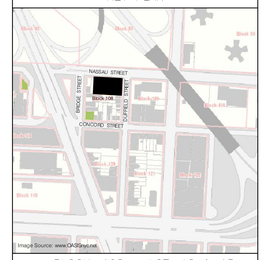

BLOCK: 108 LOT: 12 & 15

issue	rev	date	description
04	1	11/19/13	BUILDING BULLETIN #1
03	3	07/01/13	LOCATION OF LIGHTING FIXTURE
02	2	07/01/13	BALCONY AND 10TH FLOOR SLAB EDGE
01		01/18/13	ISSUED FOR CONSTRUCTION

ISSUES/REVISIONS

MEP ENGINEER:
ETTINGER ENGINEERING ASSOCIATES
505 EIGHTH AVENUE, 24TH FLOOR
NEW YORK, NY 10018
TEL: (212) 244-2410
FAX: (212) 643-1696
email: mail@ettingerengineering.com
www.ettingerengineering.com

STRUCTURAL ENGINEER:
WSP CANTOR SEINUK
STRUCTURAL ENGINEERS
228 East 45th Street, 3rd Floor, New York, NY 10017
Tel: (212)-687-5560 Fax: (646)-487-5501 www.wspgroup.com

GEOTECHNICAL ENGINEER:
RA CONSULTANTS LLC
Geotechnical Engineering
47 Wilkes Drive, Dumont, NJ 07628
Tel: 201-374-1794 Fax: 201-374-1795

INTERIOR DESIGNER:
ALEXANDER COMPAGNO
ARCHITECTURE + DESIGN
236 W. 26th Street Suite 803, New York, NY 10001
TEL: 646-638-5048 FAX: 646-638-5052

CLIENT:
PINK STONE CAPITAL GROUP
347 Fifth Avenue, Suite 1602, New York, NY 10016
Tel: (212) 686- 5260 Fax: (212)686-5915
www.pinkstonecapital.com

KARL FISCHER ARCHITECT
QAQ QAA RAIC AIA
530 BROADWAY, 9th FLOOR, NEW YORK, NY 10012
TEL: (212) 219-9733 FAX: (212) 219-8980
1420 NOTRE-DAME WEST, MONTREAL, QC H3C 1K9
TEL: (514) 933-4137 FAX: (514) 933-0409
WEB SITE: WWW.KFARCHITECT.COM
E-MAIL: KARL@KFARCHITECT.COM

SEAL: REGISTERED ARCHITECT KARL FISCHER 021282 STATE OF NEW YORK

project title
RESIDENTIAL DEVELOPMENT
174 NASSAU STREET, BROOKLYN, NY 11201

drawing title
10TH FLOOR
EDGE OF SLAB PLAN

dob no
NB #301914739

scale: 3/16" = 1'-0"	project no.: 11-65
date: NOV. 2011	sheet no.: 96 OF 98
drawn	drawing no.: A-810
checked	

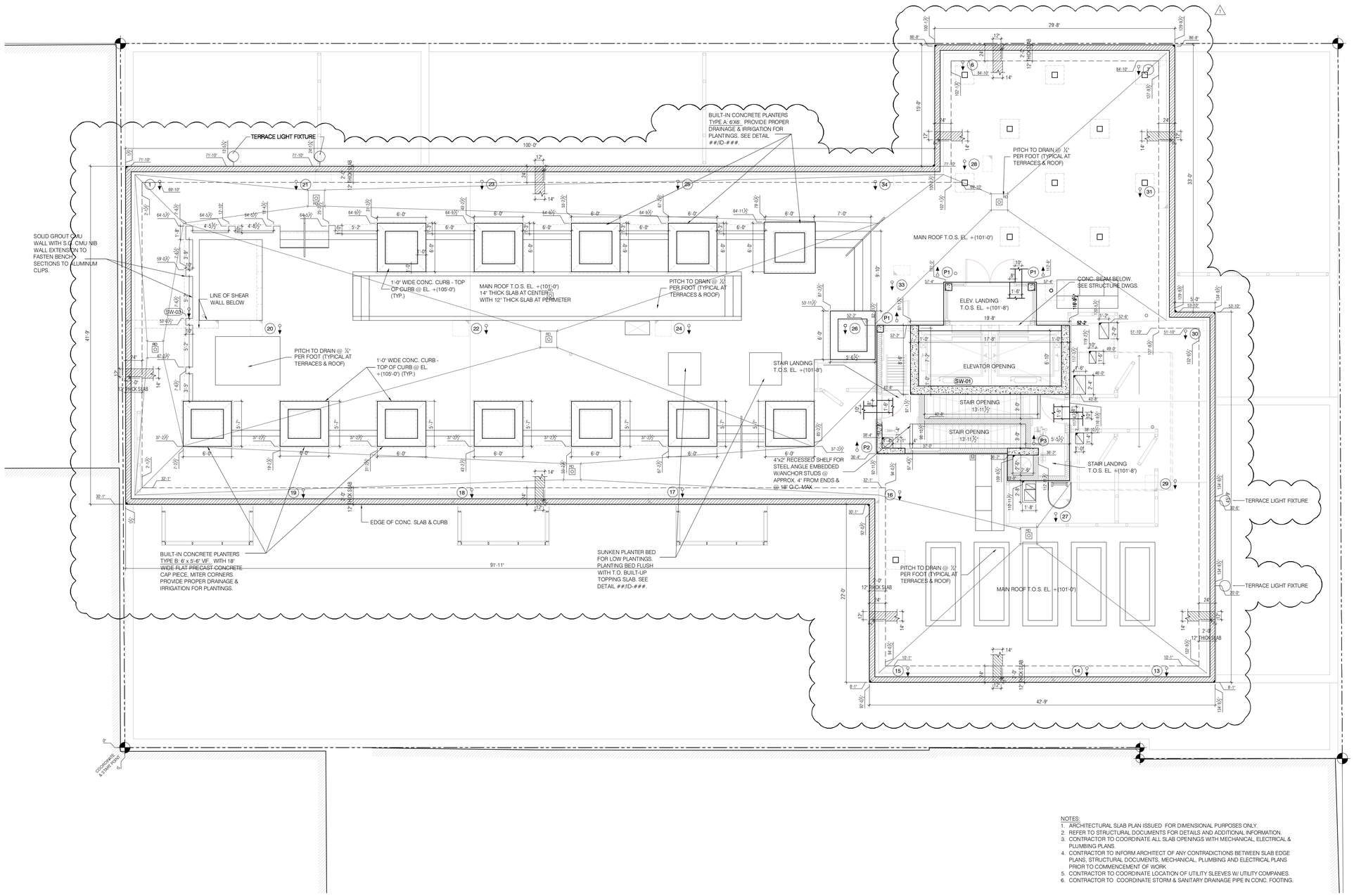

NOTES:
1. ARCHITECTURAL SLAB PLAN ISSUED FOR DIMENSIONAL PURPOSES ONLY.
2. REFER TO STRUCTURAL DOCUMENTS FOR DETAILS AND ADDITIONAL INFORMATION.
3. CONTRACTOR TO COORDINATE ALL SLAB OPENINGS WITH MECHANICAL, ELECTRICAL & PLUMBING PLANS.
4. CONTRACTOR TO INFORM ARCHITECT OF ANY CONTRADICTIONS BETWEEN SLAB EDGE PLANS, STRUCTURAL DOCUMENTS, MECHANICAL, PLUMBING AND ELECTRICAL PLANS PRIOR TO COMMENCEMENT OF WORK.
5. CONTRACTOR TO COORDINATE LOCATION OF UTILITY SLEEVES W/ UTILITY COMPANIES.
6. CONTRACTOR TO COORDINATE STORM & SANITARY DRAINAGE PIPE IN CONC. FOOTING.

1 / A-811 BULKHEAD EDGE OF SLAB PLAN
3/16"-1'-0"

KEY PLAN

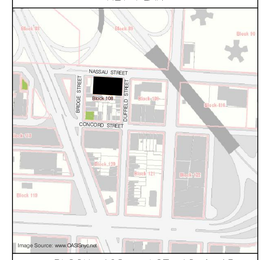

BLOCK: 108 LOT: 12 & 15

issue	rev	date	description
03	1	11/19/13	BUILDING BULLETIN #1
02		10/08/13	UPDATED DRAWING
01		01/18/13	ISSUED FOR CONSTRUCTION

ISSUES/REVISIONS

MEP ENGINEER:
ETTINGER ENGINEERING ASSOCIATES
505 EIGHTH AVENUE, 24TH FLOOR
NEW YORK, NY 10018
TEL: (212) 643-3636
FAX: (212) 643-3636
email: ava@ettingerengineering.com
www.ettingerengineering.com

STRUCTURAL ENGINEER:
WSP CANTOR SEINUK STRUCTURAL ENGINEERS
228 East 45th Street, 3rd Floor, New York, NY 10017
Tel: (212) 487-5560 Fax: (646) 487-5501 www.wspgroup.com

GEOTECHNICAL ENGINEER:
RA CONSULTANTS LLC
Geotechnical Engineering
47 Wilkes Drive, Dumont, NJ 07628
Tel: 201-374-1794 Fax: 201-374-1795

INTERIOR DESIGNER:
ALEXANDER COMPAGNO
ARCHITECTURE + DESIGN
236 W. 26th Street Suite 803, New York, NY 10001
TEL: 646.838.9338 FAX: 646.838.9352

CLIENT:
PINK STONE CAPITAL GROUP
347 Fifth Avenue, Suite 1602, New York, NY 10016
Tel: (212)686-5260 Fax (212)686-5915
www.pinkstonecapital.com

KARL FISCHER ARCHITECT
OAQ OAA RAIC AIA
530 BROADWAY, 9th FLOOR, NEW YORK, NY 10012
TEL: (212) 219-9733 FAX: (212) 219-8980
1420 NOTRE-DAME WEST, MONTREAL, QC H3C 1K9
TEL: (514) 933-4127 FAX: (514) 933-0409
WEB SITE: WWW.KFARCHITECT.COM
E-MAIL: KARL@KFARCHITECT.COM

SEAL: REGISTERED ARCHITECT KARL FISCHER 021282 STATE OF NEW YORK

project title
RESIDENTIAL DEVELOPMENT
174 NASSAU STREET, BROOKLYN, NY 11201

drawing title
BULKHEAD
EDGE OF SLAB PLAN

dob no
NB #301914739

scale 3/16" = 1'-0"	project no. 11-65
date NOV. 2011	sheet no. 97 OF 98
drawn	drawing no. A-811
checked	

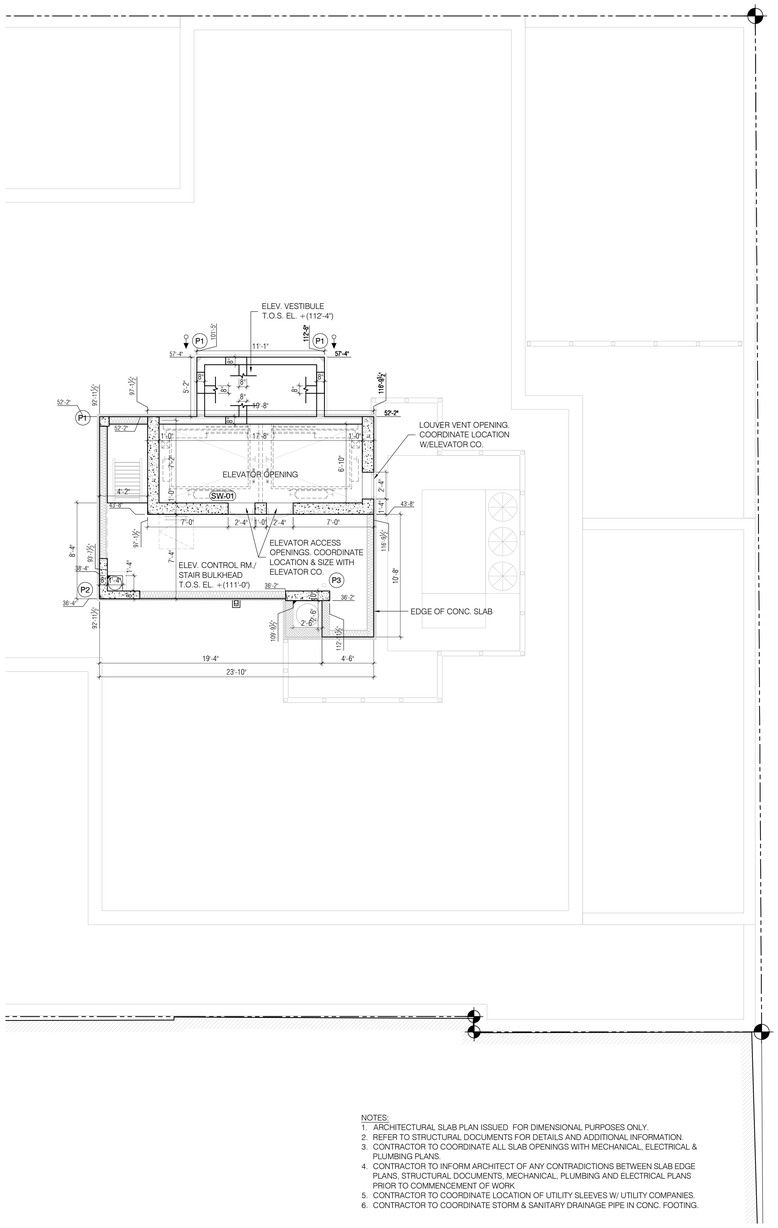

NOTES:
1. ARCHITECTURAL SLAB PLAN ISSUED FOR DIMENSIONAL PURPOSES ONLY.
2. REFER TO STRUCTURAL DOCUMENTS FOR DETAILS AND ADDITIONAL INFORMATION.
3. CONTRACTOR TO COORDINATE ALL SLAB OPENINGS WITH MECHANICAL, ELECTRICAL & PLUMBING PLANS.
4. CONTRACTOR TO INFORM ARCHITECT OF ANY CONTRADICTIONS BETWEEN SLAB EDGE PLANS, STRUCTURAL DOCUMENTS, MECHANICAL, PLUMBING AND ELECTRICAL PLANS PRIOR TO COMMENCEMENT OF WORK.
5. CONTRACTOR TO COORDINATE LOCATION OF UTILITY SLEEVES W/ UTILITY COMPANIES.
6. CONTRACTOR TO COORDINATE STORM & SANITARY DRAINAGE PIPE IN CONC. FOOTING.

1 / A-812 ELEVATOR CONTROL ROOM EDGE OF SLAB PLAN
3/16" = 1'-0"

N

KEY PLAN

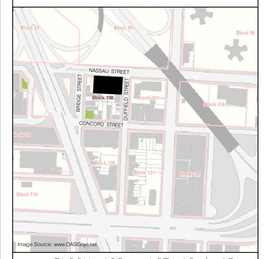

BLOCK: 108 LOT: 12 & 15

issue	rev	date	description
01		01/18/13	ISSUED FOR CONSTRUCTION

ISSUES/REVISIONS

MEP ENGINEER:
ETTINGER ENGINEERING ASSOCIATES
505 EIGHTH AVENUE, 24TH FLOOR
NEW YORK, NY 10018
TEL: (212) 244-2410
FAX: (212) 643-3606
email: ee@ettingerengineering.com
www.ettingerengineering.com

STRUCTURAL ENGINEER:
WSP CANTOR SEINUK
STRUCTURAL ENGINEERS
228 East 45th Street, 3rd Floor, New York, NY 10017
Tel: (212) 497-5560 Fax: (646) 497-5501 www.wspgroup.com

GEOTECHNICAL ENGINEER:
RA CONSULTANTS LLC
Geotechnical Engineering
47 Wilkres Drive, Dumont, NJ 07628
Tel: 201-374-1794 Fax: 201-374-1795

INTERIOR DESIGNER:
ALEXANDER COMPAGNO
ARCHITECTURE + DESIGN
236 W. 26th Street Suite 809, New York, NY 10001
TEL: 646.638.3068 FAX: 646.638.3052

CLIENT:
PINK STONE CAPITAL GROUP
347 Fifth Avenue, Suite 1602, New York, NY 10016
Tel: (212) 686-5260 Fax: (212) 686-5915
www.pinkstonecapital.com

KARL FISCHER ARCHITECT
OAQ OAA RAIC AIA
530 BROADWAY, 9th FLOOR, NEW YORK, NY 10012
TEL: (212) 219-9733 FAX: (212) 219-8980
1420 NOTRE-DAME WEST, MONTREAL, QC H3C 1K9
TEL: (514) 933-4127 FAX: (514) 933-0409
WEB SITE: WWW.KFARCHITECT.COM
E-MAIL: KARL@KFARCHITECT.COM

SEAL: REGISTERED ARCHITECT KARL FISCHER 021282 STATE OF NEW YORK

project title
RESIDENTIAL DEVELOPMENT
174 NASSAU STREET, BROOKLYN, NY 11201

drawing title
ELEV CONTROL ROOM
EDGE OF SLAB PLAN

dob no
NB #301914739

scale: 3/16" = 1'-0"	project no.: 11-65
date: NOV. 2011	sheet no.: 98 OF 98
drawn	drawing no.: A-812
checked	

APPENDIX B

Project Photographs

Photo 1 - View of Site before demolition and excavation.

Photo 2 - Additional view of Site before excavation.

1808 Middle Country Road
Ridge, NY 11961
Phone 631.504.6000
Fax 631.924.2870

Photo 3. Began excavating soil from eastern end of Site.

Photo 4 - View of eastern end of Site during excavation.

1808 Middle Country Road
Ridge, NY 11961
Phone 631.504.6000
Fax 631.924.2870

Photo 5 - View of concrete forms for footings with vapor barrier installed.

Photo 6 - View of additional footings with vapor barrier installed and southern half of Site following excavation.

1808 Middle Country Road
Ridge, NY 11961
Phone 631.504.6000
Fax 631.924.2870

Photo 7 - View of vapor barrier being installed behind southern foundation wall.

Photo 8 - View of vapor barrier behind eastern foundation wall.

1808 Middle Country Road
Ridge, NY 11961
Phone 631.504.6000
Fax 631.924.2870

Photo 9 - View of western half of Site being excavated, and view of vapor barrier behind south foundation wall.

Photo 10 - View of west end of Site being excavated, and vapor barrier behind east foundation wall.

1808 Middle Country Road
Ridge, NY 11961
Phone 631.504.6000
Fax 631.924.2870

Photo 11 - View of the east half of Site with poured concrete walls

Photo 12 - View of waterproofing membrane behind northern foundation walls.

1808 Middle Country Road
Ridge, NY 11961
Phone 631.504.6000
Fax 631.924.2870

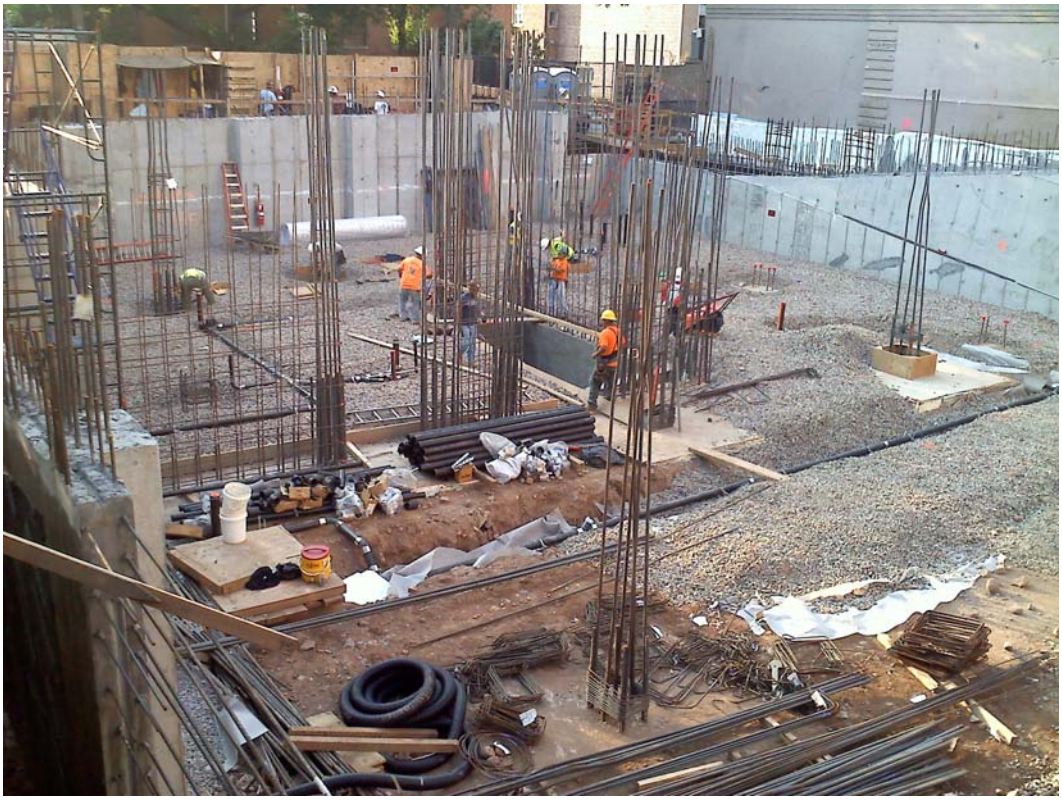

Photo 13 - View of RCA imported for use below cellar slab.

Photo 14 - Additional view of RCA imported for use below foundation slab.

1808 Middle Country Road
Ridge, NY 11961
Phone 631.504.6000
Fax 631.924.2870

Photo 15 - View of RCA imported for backfilling vehicle ramp.

Photo 16 - View of RCA used to backfill vehicle ramp.

1808 Middle Country Road
Ridge, NY 11961
Phone 631.504.6000
Fax 631.924.2870

Photo 17 - View of vapor barrier being installed below slab on east end of Site.

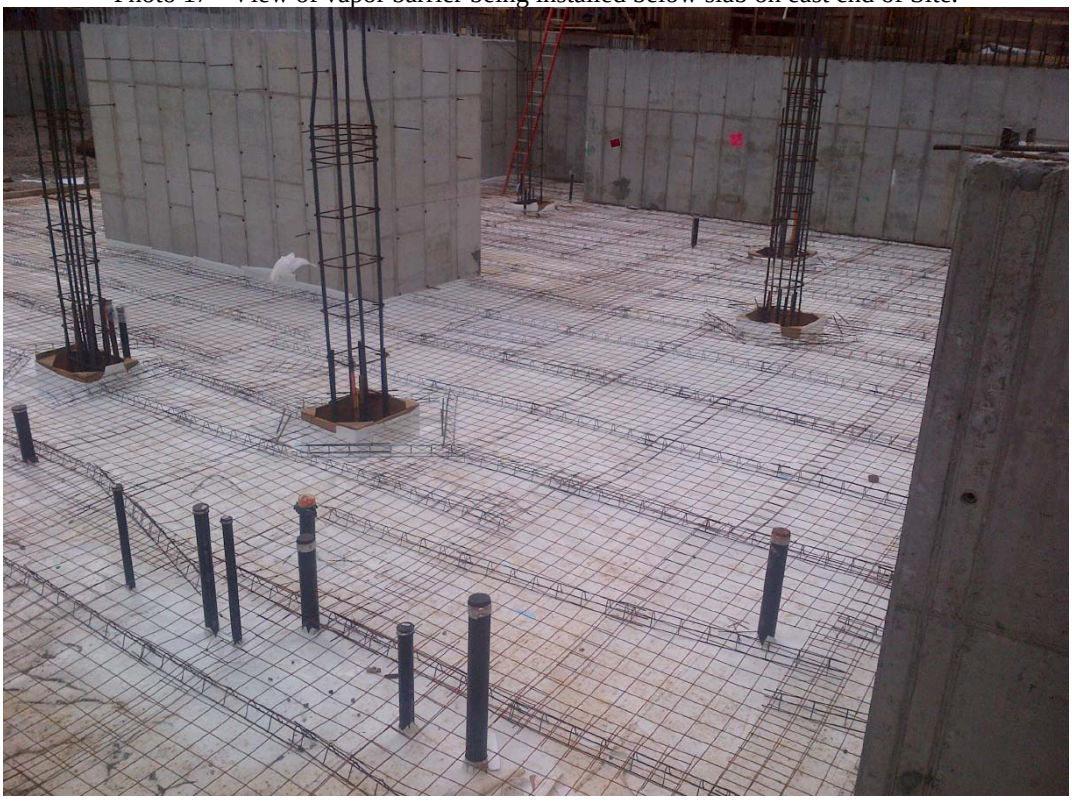

Photo 18 - View of rebar installed above vapor barrier.

1808 Middle Country Road
Ridge, NY 11961
Phone 631.504.6000
Fax 631.924.2870

Photo 19 - View of vapor barrier being installed below slab on west end of Site.

Photo 20 - View of vapor barrier being installed below parking lot ramp.

1808 Middle Country Road
Ridge, NY 11961
Phone 631.504.6000
Fax 631.924.2870

APPENDIX C

Community Air Monitoring Results

Daily Air Monitoring Log

Project Name: _____ Date: 3/12/2013

Project Location: 180 NASSAU ST, BROOKLYN, NY

Temperature: 45°F Wind Speed: _____ Wind Direction: _____

Background Data: Upwind - PID 0.0 ppm Dust Meter 1 - 0.009 mg/m^3

Downwind - PID 0.0 ppm Dust Meter 2 - 0.003 mg/m^3

Time	Work Zone		Upwind		Downwind	
	PID - ppm	Dust - mg/m^3	PID - ppm	Dust - mg/m^3	PID - ppm	Dust - mg/m^3
800	0.0	0.005	0.0	0.003	0.0	0.000
RAIN						

Activities Performed:

1. Excavated + stockpiled.
2. installed tracking pad at gate.

Daily Air Monitoring Log

Project Name: _____ Date: 3/13/2013

Project Location: 180 Nassau St. Brooklyn, NY

Temperature: 45°F Wind Speed: 5 Wind Direction: E → N

Background Data: Upwind - PID 0.0 ppm Dust Meter 1 - 0.006 mg/m^3

Downwind - PID 0.0 ppm Dust Meter 2 - 0.007 mg/m^3

Time	Work Zone		Upwind		Downwind	
	PID - ppm	Dust - mg/m^3	PID - ppm	Dust - mg/m^3	PID - ppm	Dust - mg/m^3
800	0.0	0.003	0.0	0.003	0.0	0.005
900	0.0	0.005	0.0	0.003	0.0	0.004
1000	0.0	0.036	0.0	0.0031	0.0	0.009
1100	0.0	0.051	0.0	0.022	0.0	0.025
1200	0.0	0.067	0.0	0.019	0.0	0.023
100	0.0	0.043	0.0	0.017	0.0	0.019
145	0.0	0.037	0.0	0.021	0.0	0.019
KB offsite						

Activities Performed:

700 - 1000 NO WORK

Daily Air Monitoring Log

Project Name: Pinkstone

Date: 3/14/2013

Project Location: 180 Nassau St. Brooklyn, NY

Temperature: 34 °F SUNNY Wind Speed: 15 mph Wind Direction: SE → NW

Background Data: Upwind - PID 0.0 ppm Dust Meter 1 - 0.063 mg/m^3

Downwind - PID 0.0 ppm Dust Meter 2 - 0.059 mg/m^3

Time	Work Zone		Upwind		Downwind	
	PID - ppm	Dust - mg/m^3	PID - ppm	Dust - mg/m^3	PID - ppm	Dust - mg/m^3
715	0.0	0.063	0.0	0.058	0.0	0.061
830	0.0	0.059	0.0	0.073	0.0	0.111
930	0.0	0.156	0.0	0.097	0.0	0.093

Activities Performed:

① loading trucks with soil stockpile from corner foundation

Daily Air Monitoring Log

Project Name: _____ Date: 3.27.13

Project Location: 174 Nassau St BKlyn NY

Temperature: 40's Wind Speed: NW8 | NW12 Wind Direction: SW

Background Data: Upwind - PID 0.0 ppm Dust Meter 1 - 0.20 mg/m^3

Downwind - PID 0.0 ppm Dust Meter 2 - 0.036 mg/m^3

Time	Work Zone		Upwind		Downwind	
	PID - ppm	Dust - mg/m^3	PID - ppm	Dust - mg/m^3	PID - ppm	Dust - mg/m^3
1045	0.0	0.024	0.0	0.020	0.0	0.031
1145	0.0	0.030	0.0	0.024	0.0	0.047
1245	0.0	0.035	0.0	0.030	0.0	0.053
1345	0.0	0.047	0.0	0.039	0.0	0.052
1430	0.0	0.053	0.0	0.041	0.0	0.061

Activities Performed: - cover for KB

- trucking to Fenimore -

Daily Air Monitoring Log

Project Name: _____ Date: 3.28.13

Project Location: 174 NASSAU STREET BKLYN NY

Temperature: 36|47 Wind Speed: NW 8|NW 11 Wind Direction: SW|SW

Background Data: Upwind - PID 0.0 ppm Dust Meter 1 - 0.015 mg/m^3

Downwind - PID 0.0 ppm Dust Meter 2 - 0.017 mg/m^3

Time	Work Zone		Upwind		Downwind	
	PID - ppm	Dust - mg/m^3	PID - ppm	Dust - mg/m^3	PID - ppm	Dust - mg/m^3
700	0.0	0.015	0.0	0.015	0.0	0.017
800	0.0	0.018	0.0	0.016	0.0	0.022
900	0.0	0.022	0.0	0.020	0.0	0.028
1000	No soil	Disturbance				
1100	0.0	0.025	0.0	0.018	0.0	0.035
1200	0.0	0.027	0.0	0.015	0.0	0.042
1300	0.0	0.038	0.0	0.021	0.0	0.057
1400	0.0	0.041	0.0	0.028	0.0	0.064

Activities Performed:
- truck to Fairmore
- Form construction
- OER onsite -

Daily Air Monitoring Log

Project Name: Pinkstone Date: 3/29/13

Project Location: 180 Nassau St

Temperature: 40° Wind Speed: 10-15 mph Wind Direction: _____

Background Data: Upwind - PID 0.1 ppm Dust Meter 1 - 0.055 mg/m^3

Downwind - PID 0.2 ppm Dust Meter 2 - 0.060 mg/m^3

Time	Work Zone		Upwind		Downwind	
	PID - ppm	Dust - mg/m^3	PID - ppm	Dust - mg/m^3	PID - ppm	Dust - mg/m^3

Activities Performed:

Arrive On Site @ 6:50 AM; Construction crew is Not here and not sure if job is on today

Daily Air Monitoring Log

Project Name: _____ Date: 4-1-13

Project Location: 171 Nassau St Brklyn NY

Temperature: 43/57 Wind Speed: SW 8/SW 15 Wind Direction: Sun / cldy rain

Background Data: Upwind - PID 0.0 ppm Dust Meter 1 - 0.011 mg/m^3

Downwind - PID 0.0 ppm Dust Meter 2 - 0.014 mg/m^3

Time	Work Zone		Upwind		Downwind	
	PID - ppm	Dust - mg/m^3	PID - ppm	Dust - mg/m^3	PID - ppm	Dust - mg/m^3
700	0.0	0.012	0.0	0.011	0.0	0.014
800	0.0	0.015	0.0	0.013	0.0	0.017
900	0.0	0.025	0.0	0.021	0.0	0.036
1000	no soil disturbance					
1100	0.0	0.037	0.0	0.036	0.0	0.047
1200	no soil disturbance					
1300	0.0	0.045	0.0	0.028	0.0	0.058
1400	0.0	0.055	0.0	0.031	0.0	0.063

Activities Performed:

- truck soil to Fennimore
- truck concrete offsite
- form construction

Daily Air Monitoring Log

Project Name: _____ Date: 4-2-13

Project Location: 174 NASSAU STREET

Temperature: ~~43/57~~ 34/41 Wind Speed: ~~SW 8/30 15~~ W 10/20 12 Wind Direction: Sun/~~cloudy~~ Sun

Background Data: Upwind - PID 0.0 ppm Dust Meter 1 - 0.013 mg/m^3

Downwind - PID 0.0 ppm Dust Meter 2 - 0.017 mg/m^3

Time	Work Zone		Upwind		Downwind	
	PID - ppm	Dust - mg/m^3	PID - ppm	Dust - mg/m^3	PID - ppm	Dust - mg/m^3
700	0.0	0.015	0.0	0.013	0.0	0.017
800	0.2	0.027	0.0	0.015	0.0	0.022
900	0.0	0.034	0.0	0.018	0.0	0.036
1000	0.0	0.048	0.0	0.034	0.0	0.062
1100	0.0	0.063	0.0	0.031	0.0	0.051
1200	0.0	0.059	0.0	0.028	0.0	0.054

Activities Performed: - truck to Fenimore From boring & soil/truck ramp
- drilling company onsite for the locks along Nassau
- form construction

Daily Air Monitoring Log

Project Name: _____ Date: 4/3/2013

Project Location: 172-180 Nassau Street

Temperature: 32°F Sunny Wind Speed: 5 Wind Direction: E → West

Background Data: Upwind - PID 0.0 ppm Dust Meter 1 - _____ mg/m^3

Downwind - PID 0.0 ppm Dust Meter 2 - _____ mg/m^3

Time	Work Zone		Upwind		Downwind	
	PID - ppm	Dust - mg/m^3	PID - ppm	Dust - mg/m^3	PID - ppm	Dust - mg/m^3
730	0.0	0.037	0.0	0.054	6.0	0.061
800	0.0	0.025	6.0	0.036	6.0	0.011
915	0.0	0.09	0.0	0.015	0.0	0.036
1030	0.0	0.0024	0.0	0.018	0.0	0.038
1130	0.0	0.089	0.0	0.024	0.0	0.079
1230	no soil	disturbance				
1330	0.0	0.041	0.0	0.027	0.0	0.048

Activities Performed:

Daily Air Monitoring Log

Project Name: _____ Date: 4/4/2013

Project Location: 172 Nassau Street, Brooklyn, NY

Temperature: 40F Sunny Wind Speed: 5 mph Wind Direction: S to North

Background Data: Upwind - PID 0.0 ppm Dust Meter 1 - 0.015 mg/m^3

Downwind - PID 0.0 ppm Dust Meter 2 - 0.025 mg/m^3

Time	Work Zone		Upwind		Downwind	
	PID - ppm	Dust - mg/m^3	PID - ppm	Dust - mg/m^3	PID - ppm	Dust - mg/m^3
730	0.0	0.054	0.0	0.036	0.0	0.018
820	0.0	0.051	0.0	0.027	0.0	0.009
850	0.0	0.045	0.0	0.036	0.0	0.071
945	0.0	0.096	0.0	0.073	0.0	0.091
1030	0.0	0.087	0.0	0.051	0.0	0.076
1115	0.0	0.077	0.0	0.063	0.0	0.051
1215	0.0	0.036	0.0	0.019	0.0	0.017
130	0.0	0.26	0.0	0.025	0.0	0.47

Activities Performed:

Daily Air Monitoring Log

Project Name: 172 Nassau St Date: 4.5.13

Project Location: _____

Temperature: 40's Wind Speed: Rain Wind Direction: _____

Background Data: Upwind - PID _____ppm Dust Meter 1 - _____mg/m^3

Downwind - PID _____ppm Dust Meter 2 - _____mg/m^3

Time	Work Zone		Upwind		Downwind	
	PID - ppm	Dust - mg/m^3	PID - ppm	Dust - mg/m^3	PID - ppm	Dust - mg/m^3
	Rain	no meters out				

Activities Performed: ~~Excavate~~ Clean Soil 9-15' in E3

tiebacks

grade for footings E3

Daily Air Monitoring Log

Project Name: 172 Nassau Street Date: 4.8.13

Project Location:

Temperature: 50/60 Wind Speed: E 15/E12 Wind Direction: Sun Sun

Background Data: Upwind - PID 0.0 ppm Dust Meter 1 - 0.029 mg/m^3

Downwind - PID 0.0 ppm Dust Meter 2 - 0.036 mg/m^3

Time	Work Zone		Upwind		Downwind	
	PID - ppm	Dust - mg/m^3	PID - ppm	Dust - mg/m^3	PID - ppm	Dust - mg/m^3
7:00	0.0	0.030	0.0	0.029	0.0	0.036
8:00	0.0	0.035	0.0	0.034	0.0	0.042
9:00	no excavation work					
10:00	done					
11:00	0.0	0.040	0.0	0.050	0.0	0.056
13:00	0.0	0.049	0.0	0.045	0.0	0.060
14:00	0.0	0.057	0.0	0.053	0.0	0.064

Activities Performed: excavate/grade from 9:15' in GS B3/E3
drilling tie backs

Daily Air Monitoring Log

Project Name: _____ Date: 5.10.13

Project Location: 172 Nassau Street Bklyn NY

Temperature: 53|73 Wind Speed: SW3 SW6 Wind Direction: SW SW

Background Data: Upwind - PID 0.0 ppm Dust Meter 1 - 0.014 mg/m^3

Downwind - PID 0.0 ppm Dust Meter 2 - 0.016 mg/m^3

Time	Work Zone		Upwind		Downwind	
	PID - ppm	Dust - mg/m^3	PID - ppm	Dust - mg/m^3	PID - ppm	Dust - mg/m^3
700	0.0	0.024	0.0	0.014	0.0	0.016
800	0.0	0.022	0.0	0.020	0.0	0.018
900	NO soil disturbance					
1000	0.0	0.016	0.0	0.009	0.0	0.019
1100	0.0	0.019	0.0	0.012	0.0	0.025
1200	0.0	0.020	0.0	0.018	0.0	0.024
1300	0.0	0.024	0.0	0.017	0.0	0.036
1400						

Activities Performed: - Concrete pour
- Formwork for footings
- truck soil to P Park NJ - C 12-15 - 15-18 18-21
D 12-15 9-12

Daily Air Monitoring Log

Project Name: 172 Nassau St BKlyn Date: 5.15.13

Project Location: _____

Temperature: _____ Wind Speed: _____ Wind Direction: _____

Background Data: Upwind - PID _____ppm Dust Meter 1 - _____mg/m^3

Downwind - PID _____ppm Dust Meter 2 - _____mg/m^3

Time	Work Zone		Upwind		Downwind	
	PID - ppm	Dust - mg/m^3	PID - ppm	Dust - mg/m^3	PID - ppm	Dust - mg/m^3

Activities Performed: _____

Daily Air Monitoring Log

Project Name: 172 Nassau St Date: 5/17/13

Project Location: 172 Nassau St Brooklyn NY BCP No:

Temperature: 60° Wind Speed: 5-10 mph Wind Direction: NE

Background Data: Upwind - PID 0 ppm Dust Meter 1 - 0.044 mg/m^3

Downwind - PID 0 ppm Dust Meter 2 - 0.020 mg/m^3

Time	Work Zone		Upwind		Downwind	
	PID - ppm	Dust - mg/m^3	PID - ppm	Dust - mg/m^3	PID - ppm	Dust - mg/m^3
7:00	0	0.040	0	0.045	0	0.032
8:00	0	0.054	0	0.042	0	0.035
9:00	0	0.062	0	0.040	0	0.040
10:00	0	0.052	0	0.049	0	0.048
11:00	0	0.050	0	0.046	0	0.042
12:00	0	0.042	0	0.035	0	0.045
1:00	0	0.044	0	0.042	0	0.046
2:00	0	0.053	0	0.054	0	0.040
3:00	0	0.042	0	0.042	0	0.042
3:30	0	0.052	0	0.040	0	0.040
					0	

Activities Performed:

- rebar installation day nassau St
- 31 trucks to prospect park NJ

Daily Air Monitoring Log

Project Name: Pinkstone

Date: 5/19/13

Project Location: Nelson St

Temperature: 60°

Wind Speed: 0-5 mph

Wind Direction: _____

Background Data: Upwind - PID N/A ppm

Dust Meter 1 - 0.020 mg/m^3

Downwind - PID N/A ppm

Dust Meter 2 - 0.015 mg/m^3

Time	Work Zone		Upwind		Downwind	
	PID - ppm	Dust - mg/m^3	PID - ppm	Dust - mg/m^3	PID - ppm	Dust - mg/m^3
7:00 AM	N/A	0.040	N/A	0.042	N/A	0.046
8:00 AM		0.031		0.035		0.031
9:00 AM		0.025		0.030		0.035
10:00 AM		0.030		0.030		0.042
11:00 AM		0.040		0.042		0.041
12:00 PM		0.035		0.040		0.043
1:00 PM		0.022		0.030		0.035
2:00 PM		0.030		0.035		0.030

Activities Performed:

Daily Air Monitoring Log

Project Name: 772 N 23rd St Date: 5.20.13

Project Location:

Temperature: pt cldy/pt cldy Wind Speed: 55/60 Wind Direction: NE/7 @ NE @ 11

Background Data: Upwind - PID 0.0 ppm Dust Meter 1 - 0.036 mg/m^3

Downwind - PID 0.0 ppm Dust Meter 2 - 0.037 mg/m^3

Time	Work Zone		Upwind		Downwind	
	PID - ppm	Dust - mg/m^3	PID - ppm	Dust - mg/m^3	PID - ppm	Dust - mg/m^3
700	0.0	0.038	0.0	0.036	0.0	0.040
800	0.0	0.040	0.0	0.039	0.0	0.044
	waste characterization finished no more soil disturbance					

Activities Performed: Excavate for waste characterization in morning
Vapor Barrier install

Daily Air Monitoring Log

Project Name: 172 Nassau St Date: 6.24.13

Project Location: _____ VCP No: _____

Temperature: 90 Sun Wind Speed: SW/6 Wind Direction: _____

Background Data: Upwind - PID 0.0 ppm Dust Meter 1 - 0.019 mg/m^3

Downwind - PID 0.0 ppm Dust Meter 2 - 0.024 mg/m^3

Time	Work Zone		Upwind		Downwind	
	PID - ppm	Dust - mg/m^3	PID - ppm	Dust - mg/m^3	PID - ppm	Dust - mg/m^3
700	0.0	0.022	0.0	0.019	0.0	0.024
800	0.0	0.025	0.0	0.027	0.0	0.031
900	0.0	0.030	0.0	0.029	0.0	0.036
1000	0.0	0.034	0.0	0.033	0.0	0.040
1100	0.0	0.039	0.0	0.036	0.0	0.045
1200	0.0	0.038	0.0	0.033	0.0	0.049

Activities Performed: - truck sect A 12-18' - 10 loads to Prospect Park

- collect ep 7+8

Daily Air Monitoring Log

Project Name: 172 Nassau St

Date: 7-25-13

Project Location: _____

VCP No: _____

Temperature: 79 cldy Wind Speed: W 7 Wind Direction: _____

Background Data: Upwind - PID 0.0 ppm Dust Meter 1 - 0.022 mg/m^3

Downwind - PID 0.0 ppm Dust Meter 2 - 0.026 mg/m^3

Time	Work Zone		Upwind		Downwind	
	PID - ppm	Dust - mg/m^3	PID - ppm	Dust - mg/m^3	PID - ppm	Dust - mg/m^3
700	0.0	0.022	0.0	0.024	0.0	0.029
800	0.0	0.028	0.0	0.026	0.0	0.037

Activities Performed: - import Fill from Alloco

Daily Air Monitoring Log

Project Name: _172-180 Nassau Street, Brooklyn NY_____ Date: __3/19/13_____

Project Location:___172-180 Nassau Street, Brooklyn NY_____ BCP No:__13CVCP076K_____

Temperature:_38_____ Wind Speed:__11mph_____ Wind Direction:__NNE_____

Background Data: Upwind - PID ___0___ppm Dust Meter 1 - __0.019_____mg/m^3

Downwind - PID __0____ppm Dust Meter 2 - _0.020_____mg/m^3

	Work Zone		Upwind		Downwind	
Time	PID - ppm	Dust - mg/m^3	PID - ppm	Dust - mg/m^3	PID - ppm	Dust - mg/m^3
7:00	0	0.019	0	0.019	0	0.02
8:00	0	0.023	0	0.02	0	0.023
9:00	0	0.031	0	0.021	0	0.024
10:00	0	0.029	0	0.018	0	0.031
11:00	0	0.037	0	0.016	0	0.045
12:00	0	0.045	0	0.02	0	0.021
13:00	0	0.051	0	0.023	0	0.029
14:00	0	0.039	0	0.02	0	0.049
15:00	0	0.02	0	0.02	0	0.023

Activities Performed:

Excavation of soil from basement foundation formerly along Duffield Street; soil stockpiled adjacent to Nassau Street gate.

Loaded out 30 25yd trailers of soil for transport to SEP Fenimore Landfill

Daily Air Monitoring Log

Project Name: _172-180 Nassau Street, Brooklyn NY_____ Date: __3/20/13_____

Project Location:___172-180 Nassau Street, Brooklyn NY_____ BCP No:__13CVCP076K_____

Temperature:_32_____ Wind Speed:__18mph_____ Wind Direction:__NW_____

Background Data: Upwind - PID ___0___ppm Dust Meter 1 - __0.023_____mg/m^3

Downwind - PID __0____ppm Dust Meter 2 - _0.026_____mg/m^3

	Work Zone		Upwind		Downwind	
Time	PID - ppm	Dust - mg/m^3	PID - ppm	Dust - mg/m^3	PID - ppm	Dust - mg/m^3
7:00	0	0.035	0	0.023	0	0.026
8:00	0	0.041	0	0.031	0	0.041
9:00	0	0.048	0	0.033	0	0.048
10:00	0	0.059	0	0.031	0	0.049
11:00	0	0.043	0	0.029	0	0.048
12:00	0	0.033	0	0.029	0	0.051
13:00	0	0.029	0	0.027	0	0.59
14:00	0	0.029	0	0.029	0	0.061
15:00	0	0.028	0	0.025	0	0.032

Activities Performed:

Excavation of soil from basement foundation formerly along Duffield Street; soil stockpiled adjacent to Nassau Street gate.

Loaded out 51 25yd trailers of soil for transport to SEP Fenimore Landfill

Daily Air Monitoring Log

Project Name: _172-180 Nassau Street, Brooklyn NY_____ Date: __4/16/13_____

Project Location:___172-180 Nassau Street, Brooklyn NY_____ BCP No:__13CVCP076K_____

Temperature:_50_____ Wind Speed:__16mph_____ Wind Direction:__SSW_____

Background Data: Upwind - PID ___0___ppm Dust Meter 1 - __0.018_____mg/m^3

Downwind - PID __0____ppm Dust Meter 2 - _0.021_____mg/m^3

	Work Zone		Upwind		Downwind	
Time	PID - ppm	Dust - mg/m^3	PID - ppm	Dust - mg/m^3	PID - ppm	Dust - mg/m^3
7:00	0	0.035	0	0.018	0	0.021
8:00	0	0.048	0	0.02	0	0.037
9:00	0	0.048	0	0.023	0	0.063
10:00	0	0.061	0	0.018	0	0.052
11:00	0	0.062	0	0.018	0	0.048
12:00	0	0.059	0	0.023	0	0.039
13:00	0	0.051	0	0.025	0	0.046
14:00	0	0.049	0	0.031	0	0.059
15:00	0	0.035	0	0.026	0	0.043

Activities Performed:

Excavation of soil from basement foundation formerly along Duffield Street; soil stockpiled adjacent to Nassau Street gate.

Loaded out 13 25yd trailers of soil for transport to SEP Fenimore Landfill

Began excavation of soil adjacent to Nassau Street on NW portion of property for lagging installation

Daily Air Monitoring Log

Project Name: _172-180 Nassau Street, Brooklyn NY_____ Date: __4/17/13_____

Project Location:___172-180 Nassau Street, Brooklyn NY_____ BCP No:__13CVCP076K_____

Temperature:_52_____ Wind Speed:__11mph_____ Wind Direction:__S_____

Background Data: Upwind - PID ___0___ppm Dust Meter 1 - __0.018_____mg/m^3

Downwind - PID __0____ppm Dust Meter 2 - _0.023_____mg/m^3

	Work Zone		Upwind		Downwind	
Time	PID - ppm	Dust - mg/m^3	PID - ppm	Dust - mg/m^3	PID - ppm	Dust - mg/m^3
7:00	0	0.029	0	0.018	0	0.023
8:00	0	0.028	0	0.02	0	0.031
9:00	0	0.031	0	0.02	0	0.029
10:00	0	0.036	0	0.021	0	0.028
11:00	0	0.021	0	0.026	0	0.029
12:00	0	0.026	0	0.018	0	0.033
13:00	0	0.039	0	0.02	0	0.033
14:00	0	0.028	0	0.023	0	0.029
15:00	0	0.028	0	0.021	0	0.025

Activities Performed:

Relocated stockpiled soil from SE portion of site to SW portion of site

Continued excavation on NW portion of property for lagging installation; continued lagging installation

Daily Air Monitoring Log

Project Name: _172-180 Nassau Street, Brooklyn NY_____ Date: __4/18/13_____

Project Location:___172-180 Nassau Street, Brooklyn NY_____ BCP No:__13CVCP076K_____

Temperature:_50_____ Wind Speed:__15mph_____ Wind Direction:__SE_____

Background Data: Upwind - PID ___0___ppm Dust Meter 1 - __0.020_____mg/m^3

Downwind - PID __0____ppm Dust Meter 2 - _0.023_____mg/m^3

	Work Zone		Upwind		Downwind	
Time	PID - ppm	Dust - mg/m^3	PID - ppm	Dust - mg/m^3	PID - ppm	Dust - mg/m^3
7:00	0	0.033	0	0.02	0	0.023
8:00	0	0.041	0	0.026	0	0.031
9:00	0	0.048	0	0.02	0	0.048
10:00	0	0.051	0	0.021	0	0.049
11:00	0	0.062	0	0.023	0	0.062
12:00	0	0.055	0	0.029	0	0.032
13:00	0	0.043	0	0.028	0	0.028
14:00	0	0.051	0	0.028	0	0.031
15:00	0	0.02	0	0.028	0	0.029

Activities Performed:

Load out of 22 25cy trailers for transport to SEP Fenimore Landfill

Completed vapor barrier installation for 6 footings; poured concrete for 4.

Continued lagging installation

Daily Air Monitoring Log

Project Name: _172-180 Nassau Street, Brooklyn NY_____ Date: __4/19/13_____

Project Location:___172-180 Nassau Street, Brooklyn NY_____ BCP No:__13CVCP076K_____

Temperature:_50_____ Wind Speed:__21mph_____ Wind Direction:__NNE_____

Background Data: Upwind - PID ___0___ppm Dust Meter 1 - __0.018_____mg/m^3

Downwind - PID __0____ppm Dust Meter 2 - _0.023_____mg/m^3

	Work Zone		Upwind		Downwind	
Time	PID - ppm	Dust - mg/m^3	PID - ppm	Dust - mg/m^3	PID - ppm	Dust - mg/m^3
7:00	0	0.029	0	0.018	0	0.023
8:00	0	0.018	0	0.02	0	0.023
9:00	0	0.02	0	0.023	0	0.031
10:00	0	0.023	0	0.023	0	0.021
11:00	0	0.025	0	0.026	0	0.026
12:00	0	0.018	0	0.018	0	0.03
13:00	0	0.019	0	0.019	0	0.019
14:00	0	0.02	0	0.019	0	0.019
15:00	0	0.02	0	0.019	0	0.02

Activities Performed:

Load out of 22 25cy trailers for transport to SEP Fenimore Landfill

Completed vapor barrier installation for 6 footings; poured concrete for 4.

Continued lagging installation

APPENDIX D

Daily Status Reports

DAILY STATUS REPORT

Prepared By: Kevin Brussee

WEATHER	Snow	☐	Rain	☐	Overcast	☒	Partly Cloudy	☐	Bright Sun	☐
TEMP.	TO 32	☐	32-50	☒	50-70	☐	70-85	☐	>85	☐

BCP Project No:	13CVCP076K	E-Number:		Date:	03/12/2013
Project Name:	172-180 Nassau Street, Brooklyn, New York				

Consultant:	Safety Officer:
Environmental Business Consultants (EBC)	EBC - Kevin Brussee
Contractor: The Rinaldi Group	

Work Activities Performed (Since Last Report):

1)Installed stabilized construction entrance at front gate on Nassau Street using 1-2inch recycled concrete.
2)Excavated soil from within the basement foundation of the building formerly along Duffield Street. Soil stockpiled near Nassau Street gate for loading the next day

Working In Grid #: Excavated limited to soil within basement of former building along Duffield Street.

Samples Collected (Since Last Report):

No samples were collected.

Air Monitoring (Since Last Report):

All air monitoring results within limits. No corrective actions required.

Problems Encountered:

No problems encountered.

Planned Activities for Tomorrow:

1) Continue excavating and stockpiling of soil within former basement foundation.

Example:

Facility # Name/ location type of waste	Keegan Landifll NONHAZARDOUS Solid		Solid		Solid		Liquid		Solid *Or* Liquid	
Today (trucks, cu.yds.)	Trucks	Cu. Yds.	Trucks	Cu. Yds.	Trucks	Cu. Yds.	Trucks	Gallons	Trucks	Cu. Yds. *Or* Gallons
	0	0								
Totals (trucks, cu.yds.)	0	0								

Site Grid Map

 File Name: 172-180 Nassau Street - 03/12/2013

Photo 1

Photo of stockpiled soil waiting to be loaded in a few days.

Photo 2

View of stabilized construction entrance installed at front gate.

DAILY STATUS REPORT

Prepared By: Kevin Brussee

WEATHER	Snow	☐	Rain	☐	Overcast	☐	Partly Cloudy	☒	Bright Sun	☐
TEMP.	TO 32	☐	32-50	☒	50-70	☐	70-85	☐	>85	☐

BCP Project No:	13CVCP076K	E-Number:		Date:	03/13/2013
Project Name:	172-180 Nassau Street, Brooklyn, New York				

Consultant:	Safety Officer:
Environmental Business Consultants (EBC)	EBC - Kevin Brussee
Contractor:	
The Rinaldi Group	

Work Activities Performed (Since Last Report):

1)Excavated soil from within the basement foundation of the building formerly along Duffield Street. Soil stockpiled near Nassau Street gate for loading the next day. Soil pile covered with plastic sheeting.

Working In Grid #: Excavated limited to soil within basement of former building along Duffield Street.

Samples Collected (Since Last Report):

No samples were collected.

Air Monitoring (Since Last Report):

All air monitoring results within limits. No corrective actions required.

Problems Encountered:

No problems encountered.

Planned Activities for Tomorrow:

1) Continue excavating and stockpiling of soil within former basement foundation.
2) Begin loading trucks for transport to Keegan Landfill in NJ.

 File Name: 172-180 Nassau Street - 03/13/2013

Example:

Facility # Name/ location type of waste	Keegan Landifll NONHAZARDOUS Solid		Solid		Solid		Liquid		Solid *Or* Liquid	
Today (trucks, cu.yds.)	Trucks	Cu. Yds.	Trucks	Cu. Yds.	Trucks	Cu. Yds.	Trucks	Gallons	Trucks	Cu. Yds. *Or* Gallons
	0	0								
Totals (trucks, cu.yds.)	0	0								

Site Grid Map

 File Name: 172-180 Nassau Street - 03/13/2013

Photo 1

Beginning excavation of former basement of building along Duffield Street.

Photo 2

Excavation along Duffield Street within the basement of the former building.

DAILY STATUS REPORT

Prepared By: Kevin Brussee

WEATHER	Snow	☐	Rain	☐	Overcast	☐	Partly Cloudy	☒	Bright Sun	☐
TEMP.	TO 32	☐	32-50	☒	50-70	☐	70-85	☐	>85	☐

BCP Project No:	13CVCP076K	E-Number:		Date:	03/14/2013
Project Name:	172-180 Nassau Street, Brooklyn, New York				

Consultant: Environmental Business Consultants (EBC)	Safety Officer: EBC - Kevin Brussee
Contractor: The Rinaldi Group	

Work Activities Performed (Since Last Report):

1)Excavated soil from within the basement foundation of the building formerly along Duffield Street. Soil stockpiled near Nassau Street gate for loading the next day. Soil pile covered with plastic sheeting.
2) Loaded eight 35yd trailers with non-hazardous soil for transport to Keegan Landfill in NJ.

Working In Grid #: Excavated limited to soil within basement of former building along Duffield Street.

Samples Collected (Since Last Report):

No samples were collected.

Air Monitoring (Since Last Report):

All air monitoring results within limits. No corrective actions required.

Problems Encountered:

No problems encountered.

Planned Activities for Tomorrow:

1) Continue excavating and stockpiling of soil within former basement foundation.
2) Begin loading trucks for transport to Keegan Landfill in NJ.

Example:

Facility # Name/ location type of waste	Keegan Landfll NONHAZARDOUS Solid		Solid		Solid		Liquid		Solid *Or* Liquid	
Today (trucks, cu.yds.)	Trucks	Cu. Yds.	Trucks	Cu. Yds.	Trucks	Cu. Yds.	Trucks	Gallons	Trucks	Cu. Yds. *Or* Gallons
	8	280								
Totals (trucks, cu.yds.)	8	280								

Site Grid Map

File Name: 172-180 Nassau Street - 03/14/2013

Photo 1

View of truck being loaded on stabilized construction entrance.

Photo 2

View of covered stockpile at the end of the day.

DAILY STATUS REPORT

Prepared By: Kristen DiScenza

WEATHER	Snow	☐	Rain	☒	Overcast	☐	Partly Cloudy	☐	Bright Sun	☐
TEMP.	TO 32	☐	32-50	☒	50-70	☐	70-85	☐	>85	☐

BCP Project No:	13CVCP076K	E-Number:		Date:	03/19/2013
Project Name:	172-180 Nassau Street, Brooklyn, New York				

Consultant:	Safety Officer:
Environmental Business Consultants (EBC)	EBC - Kristen DiScenza
Contractor: The Rinaldi Group	

Work Activities Performed (Since Last Report):

1)Excavated soil from within the basement foundation of the building formerly along Duffield Street. Soil stockpiled near Nassau Street gate for loading the next day. Soil pile covered with plastic sheeting.
2) Loaded thirty 25yd trailers with non-hazardous soil for transport to SEP Fenimore Landfill in NJ.

Working In Grid #: Excavated limited to soil within basement of former building along Duffield Street.

Samples Collected (Since Last Report):

No samples were collected.

Air Monitoring (Since Last Report):

All air monitoring results within limits. No corrective actions required.

Problems Encountered:

No problems encountered.

Planned Activities for Tomorrow:

1) Continue excavating and stockpiling of soil within former basement foundation.
2) Continue loading trucks for transport to Fenimore Landfill in NJ.

Example:

Facility # Name/ location type of waste	Keegan Landifll NONHAZARDOUS Solid		Fenimore Landfill NONHAZARDOUS Solid		Solid		Liquid		Solid *Or* Liquid	
Today (trucks, cu.yds.)	Trucks	Cu. Yds.	Trucks	Cu. Yds.	Trucks	Cu. Yds.	Trucks	Gallons	Trucks	Cu. Yds. *Or* Gallons
	8	280	30	750						
Totals (trucks, cu.yds.)	8	280	30	750						

Site Grid Map

See Attached Sitemap

 File Name: 172-180 Nassau Street - 03/19/2013

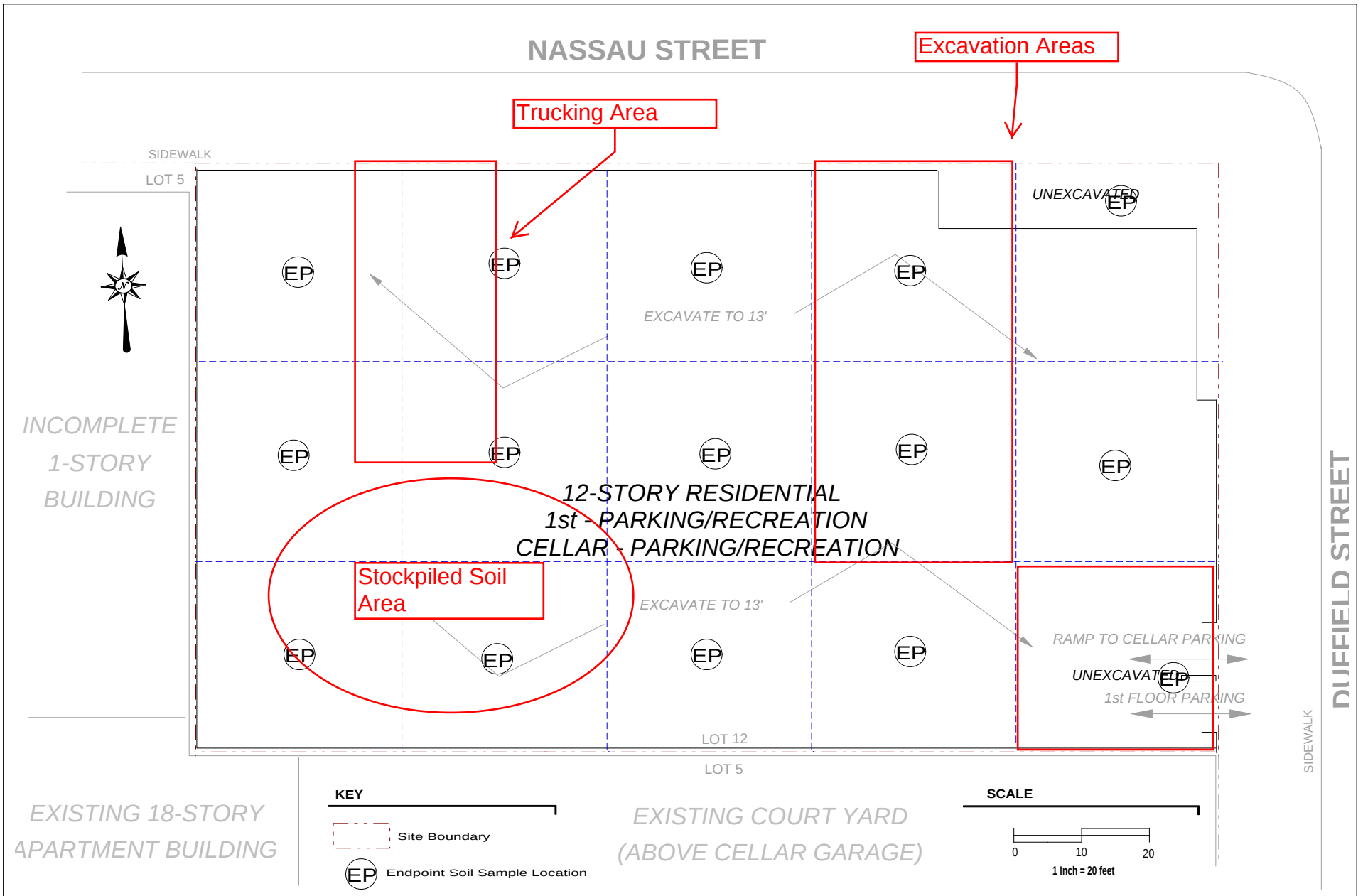

EBC
ENVIRONMENTAL BUSINESS CONSULTANTS
Phone 631.504.6000
Fax 631.924.2870

180 NASSAU STREET
BROOKLYN, NY

FIGURE 6 PROPOSED ENDPOINT LOCATIONS

Photo 1

View of excavation along Duffield Street (looking East).

Photo 2

View of trucking area/Nassau Street entrance.

DAILY STATUS REPORT

Prepared By: Kristen DiScenza

WEATHER	Snow	☐	Rain	☐	Overcast	☐	Partly Cloudy	☒	Bright Sun	☐
TEMP.	TO 32	☐	32-50	☒	50-70	☐	70-85	☐	>85	☐

BCP Project No:	13CVCP076K	E-Number:		Date:	03/20/2013
Project Name:	172-180 Nassau Street, Brooklyn, New York				

Consultant: Environmental Business Consultants (EBC)	Safety Officer: EBC - Kristen DiScenza
Contractor: The Rinaldi Group	

Work Activities Performed (Since Last Report):

1)Excavated soil from within the basement foundation of the building formerly along Duffield Street. Soil stockpiled near Nassau Street gate for loading the next day. Soil pile covered with plastic sheeting.
2) Loaded fifty-one 25yd trailers with non-hazardous soil for transport to SEP Fenimore Landfill in NJ.
3)Begin shoring installation

Working In Grid #: Excavated limited to soil within basement of former building.

Samples Collected (Since Last Report):

No samples were collected.

Air Monitoring (Since Last Report):

All air monitoring results within limits. No corrective actions required.

Problems Encountered:

No problems encountered.

Planned Activities for Tomorrow:

1) Continue shoring installation

Example:

Facility # Name/ location type of waste	Keegan Landfill NONHAZARDOUS Solid		Fenimore Landfill NONHAZARDOUS Solid		Solid		Liquid		Solid *Or* Liquid	
Today (trucks, cu.yds.)	Trucks	Cu. Yds.	Trucks	Cu. Yds.	Trucks	Cu. Yds.	Trucks	Gallons	Trucks	Cu. Yds. *Or* Gallons
	8	280	51	1,275						
Totals (trucks, cu.yds.)	8	280	81	2,025						

Site Grid Map

See Attached Sitemap

 File Name: 172-180 Nassau Street - 03/20/2013

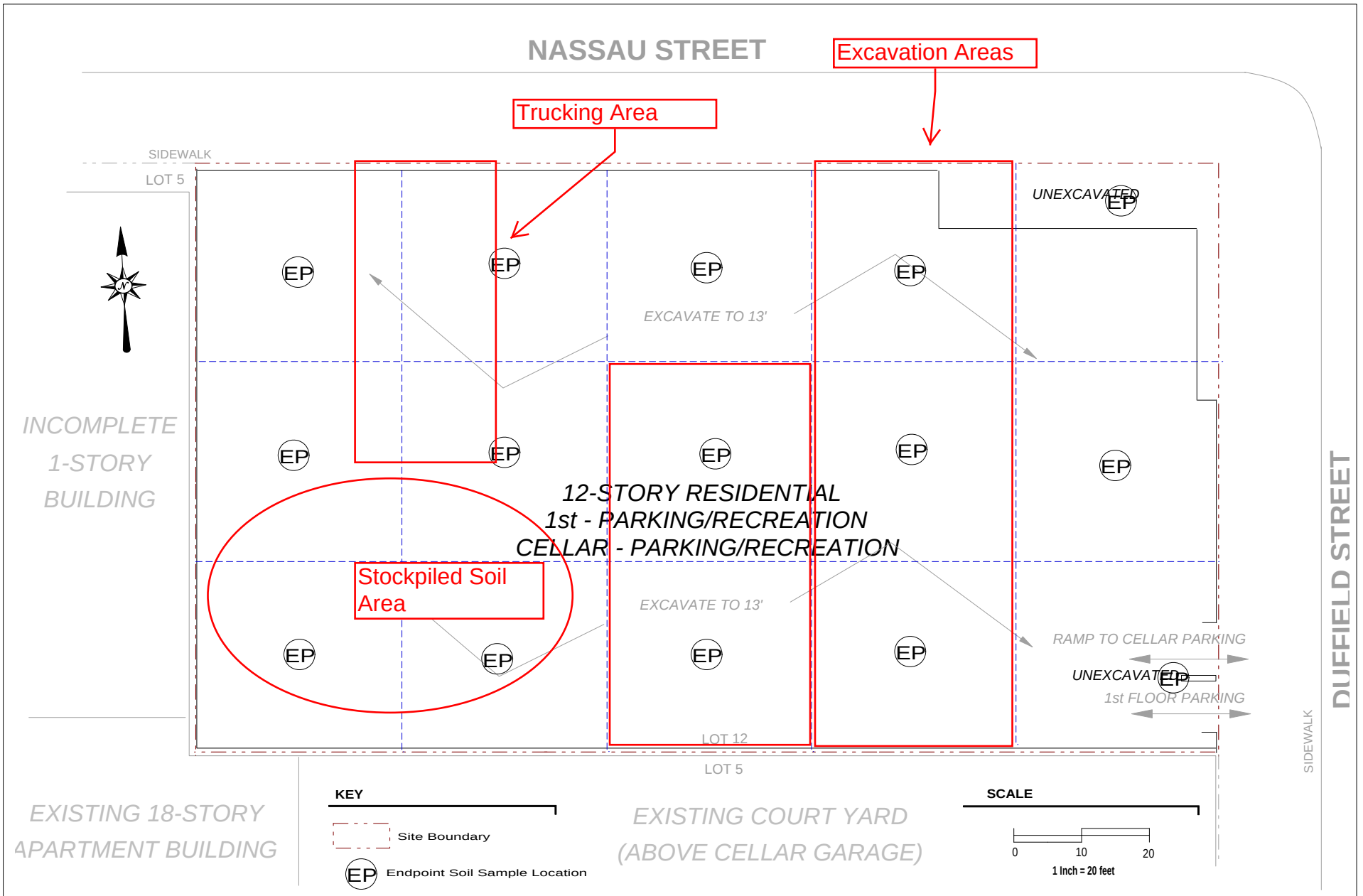

EBC
ENVIRONMENTAL BUSINESS CONSULTANTS
Phone 631.504.6000
Fax 631.924.2870

180 NASSAU STREET
BROOKLYN, NY

FIGURE 6 PROPOSED ENDPOINT LOCATIONS

Photo 1

View of excavation (looking Southeast).

Photo 2

View of excavation (looking south).

DAILY STATUS REPORT

Prepared By: Kevin Waters

WEATHER	Snow	☐	Rain	☐	Overcast	☐	Partly Cloudy	☐	Bright Sun	☒
TEMP.	TO 32	☒	32-50	☐	50-70	☐	70-85	☐	>85	☐

BCP Project No:	13CVCP076K	E-Number:		Date:	3-27-13
Project Name:	172-180 Nassau Street, Brooklyn, NY				

Consultant:	Safety Officer:
Environmental Business Consultants (EBC)	Kevin Waters
Contractor:	
The Rinaldi Group	

Work Activities Performed (Since Last Report):

Loaded 10 wheel trucks with stockpiled soil to SEP Fenimore Landfill in NJ.
Construct form work.
American Analytical onsite to collect waste characterization samples for TP6-10 6-9'.

Working In Grid #:

Samples Collected (Since Last Report):

None

Air Monitoring (Since Last Report):

All air monitoring results within limits. No corrective actions required.

Problems Encountered:

None

Planned Activities for Next Week:

Continue excavation of site.
Transport soil to approved facilities.
Shoring activities.

 File Name: _____

Example:

Facility # Name/ location type of waste	Keegan Landfill Solid		Fenimore Landfill NJ Solid		Solid		Liquid		####### Clean Earth Carteret, NJ petroleum soils trucks (cy) Solid *Or* Liquid	
Today (trucks, cu.yds.)	Trucks	Cu. Yds.	Trucks	Cu. Yds.	Trucks	Cu. Yds.	Trucks	Gallons	Trucks	Cu. Yds. *Or* Gallons
			40	960					5	120
Totals (trucks, cu.yds.)	8	280	121	2,904					25	600

Site Grid Map

 File Name: _____

Photo Log

Photo 1 – loading trucks with stockpiled soil	
Photo 2 – American Analytical collecting waste characterization samples.	
Photo 3 –	

 File Name: _____

DAILY STATUS REPORT

Prepared By: Kevin Waters

WEATHER	Snow	☐	Rain	☐	Overcast	☐	Partly Cloudy	☐	Bright Sun	☒
TEMP.	TO 32	☒	32-50	☐	50-70	☐	70-85	☐	>85	☐

BCP Project No:	13CVCP076K	E-Number:		Date:	3-28-13
Project Name:	172-180 Nassau Street, Brooklyn, NY				

Consultant:	Safety Officer:
Environmental Business Consultants (EBC)	Kevin Waters
Contractor:	
The Rinaldi Group	

Work Activities Performed (Since Last Report):
Loaded 10 wheel trucks with stockpiled soil to SEP Fenimore Landfill in NJ.
Construct form work.
OER onsite visit.

Working In Grid #:

Samples Collected (Since Last Report):
None

Air Monitoring (Since Last Report):
All air monitoring results within limits. No corrective actions required.

Problems Encountered:
None

Planned Activities for Next Week:
Continue excavation of site.
Transport soil to approved facilities.
Shoring activities.

 File Name: _____

Example:

Facility # Name/ location type of waste	Keegan Landfill Solid		Fenimore Landfill NJ Solid		Solid		Liquid		####### Clean Earth Carteret, NJ petroleum soils trucks (cy) Solid *Or* Liquid	
Today (trucks, cu.yds.)	Trucks	Cu. Yds.	Trucks	Cu. Yds.	Trucks	Cu. Yds.	Trucks	Gallons	Trucks	Cu. Yds. *Or* Gallons
			45	1,080					5	120
Totals (trucks, cu.yds.)	8	280	166	3,984					25	600

Site Grid Map

 File Name: _____

Photo Log

Photo 1 – Stockpiled soil for disposal.	
Photo 2 – Cleaning front entry gate with mechanical sweeper and water.	
Photo 3 – Cleaning front entry gate with broom and water.	

 File Name: _____

DAILY STATUS REPORT

Prepared By: Kevin Waters

WEATHER	Snow	☐	Rain	☐	Overcast	☐	Partly Cloudy	☐	Bright Sun	☒
TEMP.	TO 32	☐	32-50	☒	50-70	☐	70-85	☐	>85	☐

BCP Project No:	13CVCP076K	E-Number:		Date:	4-1-13
Project Name:	172-180 Nassau Street, Brooklyn, NY				

Consultant:	Safety Officer:
Environmental Business Consultants (EBC)	Kevin Waters
Contractor:	
The Rinaldi Group	

Work Activities Performed (Since Last Report):

Loaded 10 wheel trucks with soil from grid section A2, A3, B2 and B3 from grade to 15 feet for transport to SEP Fenimore Landfill in NJ.
Loaded out chopped concrete into 20 yard roll-off container trucks for transport to Evergreen Recycling, Queens, NY.
Construct form work.
Drilling crew mobilized onsite.
Construct truck pad with RCA.
Site housekeeping.

Working In Grid #:

Samples Collected (Since Last Report):

None

Air Monitoring (Since Last Report):

All air monitoring results within limits. No corrective actions required.

Problems Encountered:

None

Planned Activities for Next Week:

Continue excavation of site.
Transport soil to approved facilities.
Shoring activities.

 File Name: _____

Example:

Facility # Name/ location type of waste	Keegan Landfill Solid		Fenimore Landfill NJ Solid		Evergreen Recycling, Queens, NY Solid		Liquid		####### Clean Earth Carteret, NJ petroleum soils trucks (cy) Solid *Or* Liquid	
Today (trucks, cu.yds.)	Trucks	Cu. Yds.	Trucks	Cu. Yds.	Trucks	Cu. Yds.	Trucks	Gallons	Trucks	Cu. Yds. *Or* Gallons
			7	168	3	60			5	120
Totals (trucks, cu.yds.)	8	280	173	4,152	3	60			25	600

Site Grid Map

File Name: _____

Photo Log

Photo 1 – Site photo with loading of concrete.	
Photo 2 – View of posted VCP signage.	
Photo 3 – View of installed truck pad.	

 File Name: _____

DAILY STATUS REPORT

Prepared By: Kevin Waters

WEATHER	Snow	☐	Rain	☐	Overcast	☐	Partly Cloudy	☐	Bright Sun	☒
TEMP.	TO 32	☒	32-50	☐	50-70	☐	70-85	☐	>85	☐

BCP Project No:	13CVCP076K	E-Number:		Date:	4-2--13
Project Name:	172-180 Nassau Street, Brooklyn, NY				

Consultant:	Safety Officer:
Environmental Business Consultants (EBC)	Kevin Waters
Contractor:	
The Rinaldi Group	

Work Activities Performed (Since Last Report):

Loaded 10 wheel trucks with soil from grid section A2, A3, B2 and B3 from grade to 12 feet for transport to SEP Fenimore Landfill in NJ.
Drilling crew drilling tiebacks for shoring along Nassau Street.
Site housekeeping.
Excavated soil from 6-9 feet below grade in grid section C 2-3, D 2-3 and E 2-3 and stockpiled at truck ramp for disposal.

Working In Grid #:

Samples Collected (Since Last Report):

None

Air Monitoring (Since Last Report):

All air monitoring results within limits. No corrective actions required.

Problems Encountered:

None

Planned Activities for Next Week:

Continue excavation of site.
Transport soil to approved facilities.
Shoring activities.

 File Name: _____

Example:

Facility # Name/ location type of waste	Keegan Landfill Solid		Fenimore Landfill NJ Solid		Evergreen Recycling, Queens, NY Solid		Liquid		####### Clean Earth Carteret, NJ petroleum soils trucks (cy) Solid *Or* Liquid	
Today (trucks, cu.yds.)	Trucks	Cu. Yds.	Trucks	Cu. Yds.	Trucks	Cu. Yds.	Trucks	Gallons	Trucks	Cu. Yds. *Or* Gallons
			13	312					5	120
Totals (trucks, cu.yds.)	8	280	186	4,464	3	60			25	600

Site Grid Map

 File Name: _____

Photo Log

Photo 1 – Photo of truck being loaded.	
Photo 2 – Drilling operations along Nassau Street.	
Photo 3 –	

 File Name: _____

DAILY STATUS REPORT

Prepared By: Kevin Waters

WEATHER	Snow	☐	Rain	☐	Overcast	☐	Partly Cloudy	☐	Bright Sun	☒
TEMP.	TO 32	☐	32-50	☒	50-70	☐	70-85	☐	>85	☐

BCP Project No:	13CVCP076K	E-Number:		Date:	4-3-13
Project Name:	172-180 Nassau Street, Brooklyn, NY				

Consultant:	Safety Officer:
Environmental Business Consultants (EBC)	Kevin Waters
Contractor:	
The Rinaldi Group	

Work Activities Performed (Since Last Report):

Loaded trucks with soil from 6-9 feet below grade in grid section C 2-3, D 2-3 and E 2-3 for transport to SEP Fenimore Landfill in NJ.
Drilling crew drilling tiebacks for shoring along Nassau Street.
Site housekeeping.
Loaded 30 yard roll off container with clean concrete for transport to Allocco Recycling Inc, Brooklyn, NY.

Working In Grid #:

Samples Collected (Since Last Report):

Collected Waste Characterization samples for soil from 9-21 feet below grade for the southern half of the site.

Air Monitoring (Since Last Report):

All air monitoring results within limits. No corrective actions required.

Problems Encountered:

None

Planned Activities for Next Week:

Continue excavation of site.
Transport soil to approved facilities.
Shoring activities.

 File Name: _____

Example:

Facility # Name/ location type of waste	Keegan Landfill Solid		Fenimore Landfill NJ Solid		Evergreen Recycling, Queens, NY Solid		Allocco Recycling Inc, Brooklyn, NY Liquid		####### Clean Earth Carteret, NJ petroleum soils trucks (cy) Solid *Or* Liquid	
Today (trucks, cu.yds.)	Trucks	Cu. Yds.	Trucks	Cu. Yds.	Trucks	Cu. Yds.	Trucks	Gallons	Trucks	Cu. Yds. *Or* Gallons
			22	528			1	30	5	120
Totals (trucks, cu.yds.)	8	280	208	4,992	3	60	1	30	25	600

Site Grid Map

 File Name: _____

Photo Log

Photo 1 – View of site looking towards the south from truck gate.	
Photo 2 – View of loading truck.	
Photo 3 – Excavation of test pits for waste characterization sampling in southern half of the site.	

 File Name: _____

DAILY STATUS REPORT

Prepared By: Kevin Brussee

WEATHER	Snow	☐	Rain	☐	Overcast	☐	Partly Cloudy	☐	Bright Sun	☒
TEMP.	TO 32	☐	32-50	☒	50-70	☐	70-85	☐	>85	☐

BCP Project No:	13CVCP076K	E-Number:		Date:	04/04/2013
Project Name:	172-180 Nassau Street, Brooklyn, New York				

Consultant:	Safety Officer:
Environmental Business Consultants (EBC)	EBC - Kevin Brussee
Contractor: The Rinaldi Group	

Work Activities Performed (Since Last Report):

1)Excavated soil from Grid Sections A2, A3, B2, and B3 to approximately 12ft.
2)Loaded 38 dump trucks with non-hazardous soil for transport to SEP Fenimore Landfill in NJ.
3)Continued installation of tiebacks along Nassau Street.
4)Loaded two 30 yard roll-off containers with concrete for transport to Allocco.

Working In Grid #: Excavated limited to soil within basement of former building.

Samples Collected (Since Last Report):

Finished collection of waste characterization soil samples from test pits performed in the southern half of the site. Waste characterization samples collected in accordance with CP51 and submitted for laboratory analysis of full E-Site list.

Air Monitoring (Since Last Report):

All air monitoring results within limits. No corrective actions required.

Problems Encountered:

No problems encountered.

Planned Activities for Tomorrow:

1) Excavate soil from around a very large boulder located near the Nassau Street gate to remove/destroy boulder.
2) Continue installation of tie backs.

 File Name: 172-180 Nassau Street - 04/4/2013

Example:

Facility # Name/ location type of waste	Keegan Landfill NONHAZARDOUS Solid		Fenimore Landfill NONHAZARDOUS Solid		Evergreen Recycling (Concrete Solid		Allocco Recycling (Concrete) Liquid		Solid *Or* Liquid	
Today (trucks, cu.yds.)	Trucks	Cu. Yds.	Trucks	Cu. Yds.	Trucks	Cu. Yds.	Trucks	~~Gallons~~ Cu. Yds.	Trucks	Cu. Yds. *Or* Gallons
	8	280	38	912			2	60		
Totals (trucks, cu.yds.)	8	280	246	5,904	3	60	3	90		

Site Grid Map

See Attached Sitemap

 File Name: 172-180 Nassau Street - 04/4/2013

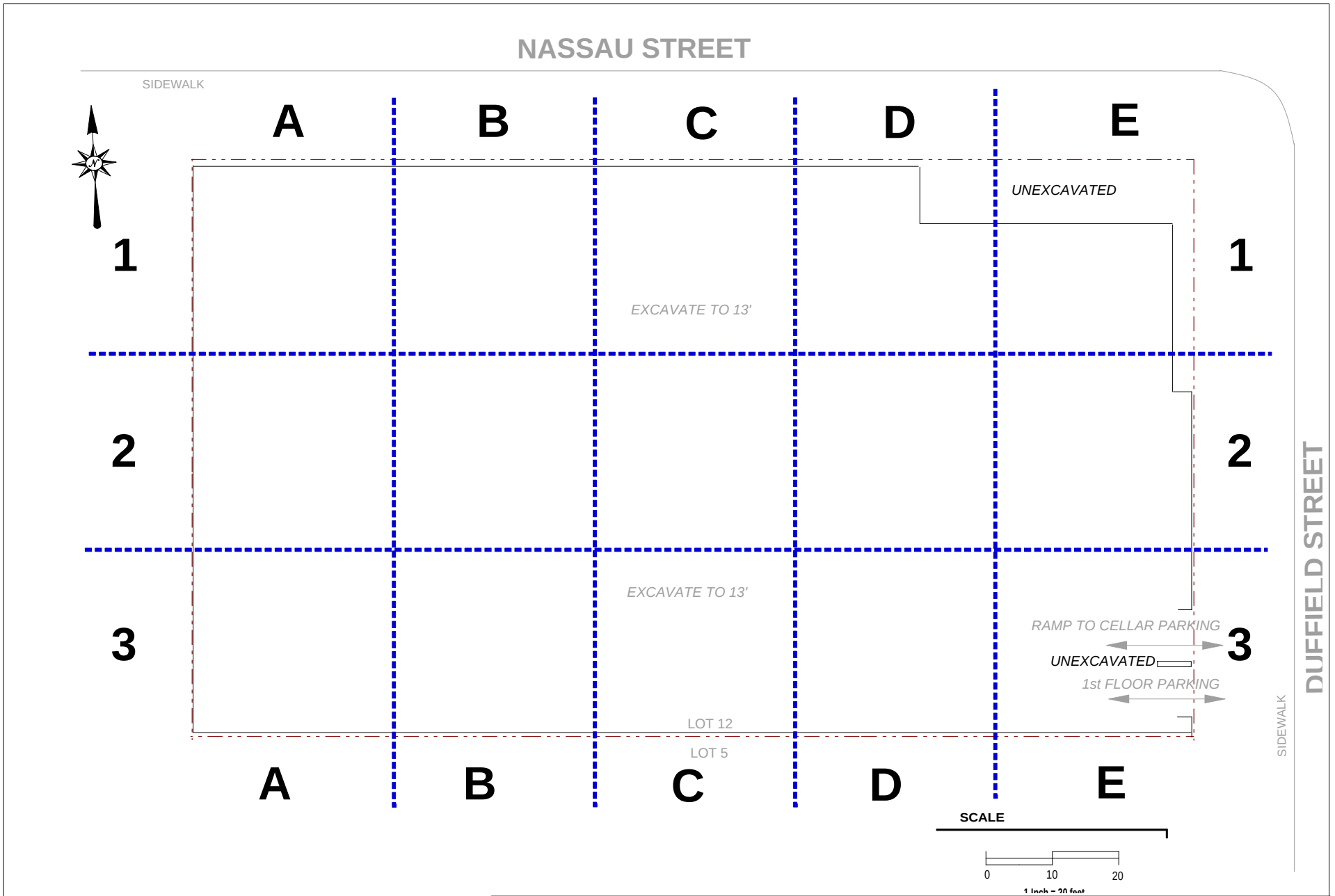

EBC
ENVIRONMENTAL BUSINESS CONSULTANTS
Phone 631.504.6000
Fax 631.924.2870

180 NASSAU STREET
BROOKLYN, NY

FIGURE 7 ALPHA-NUMERIC GRID

Photo 1

Excavating soil from A2, A3, B2 and B3 and loading into dump trucks to Fenimore.

Photo 2

Installation of tie backs along Nassau Street.

DAILY STATUS REPORT

Prepared By: Kevin Waters

WEATHER	Snow	☐	Rain	☒	Overcast	☐	Partly Cloudy	☐	Bright Sun	☐
TEMP.	TO 32	☐	32-50	☒	50-70	☐	70-85	☐	>85	☐

BCP Project No:	13CVCP076K	E-Number:		Date:	4-5-13
Project Name:	172-180 Nassau Street, Brooklyn, NY				

Consultant:	Safety Officer:
Environmental Business Consultants (EBC)	Kevin Waters
Contractor:	
The Rinaldi Group	

Work Activities Performed (Since Last Report):

Excavating clean soil from 9-15 feet in grid section E3 for foundation footing construction.
Grading for foundation footing in grid section E3.
Drilling crew drilling tiebacks for shoring along Nassau Street.
Site housekeeping.

Working In Grid #:

Samples Collected (Since Last Report):

None

Air Monitoring (Since Last Report):

All air monitoring results within limits. No corrective actions required.

Problems Encountered:

None

Planned Activities for Next Week:

Continue excavation of site.
Transport soil to approved facilities.
Shoring activities.

 File Name: _____

Example:

Facility # Name/ location type of waste	Keegan Landfill Solid		Fenimore Landfill NJ Solid		Evergreen Recycling, Queens, NY Solid		Allocco Recycling Inc, Brooklyn, NY Liquid		####### Clean Earth Carteret, NJ petroleum soils trucks (cy) Solid *Or* Liquid	
Today (trucks, cu.yds.)	Trucks	Cu. Yds.	Trucks	Cu. Yds.	Trucks	Cu. Yds.	Trucks	Gallons	Trucks	Cu. Yds. *Or* Gallons
									5	120
Totals (trucks, cu.yds.)	8	280	246	5,904	3	60	1	30	25	600

Site Grid Map

 File Name: _____

Photo Log

Photo 1 – Excavating out large boulder at truck gate.	
Photo 2 – Site photo from Duffield Street.	
Photo 3 – Excavation and grading for foundation footings in grid section E3.	

 File Name: _____

DAILY STATUS REPORT

Prepared By: Kevin Waters

WEATHER	Snow	☐	Rain	☐	Overcast	☐	Partly Cloudy	☐	Bright Sun	☒
TEMP.	TO 32	☐	32-50	☐	50-70	☒	70-85	☐	>85	☐

BCP Project No:	13CVCP076K	E-Number:		Date:	4-8-13
Project Name:	172-180 Nassau Street, Brooklyn, NY				

Consultant:	Safety Officer:
Environmental Business Consultants (EBC)	Kevin Waters
Contractor:	
The Rinaldi Group	

Work Activities Performed (Since Last Report):

Excavating clean soil from 9-15 feet in grid section D3 and E3 for foundation footing construction.
Grading for foundation footing in grid section D3 and E3.
Drilling crew drilling tiebacks for shoring along Nassau Street.
Drilling 2 large boulders to chop for removal offsite.
Site housekeeping.

Working In Grid #:

Samples Collected (Since Last Report):

None

Air Monitoring (Since Last Report):

All air monitoring results within limits. No corrective actions required.

Problems Encountered:

None

Planned Activities for Next Week:

Continue excavation of site.
Transport soil to approved facilities.
Construction of building foundation.
Shoring activities.

 File Name: _____

Example:

Facility # Name/ location type of waste	Keegan Landfill Solid		Fenimore Landfill NJ Solid		Evergreen Recycling, Queens, NY Solid		Allocco Recycling Inc, Brooklyn, NY Liquid		####### Clean Earth Carteret, NJ petroleum soils trucks (cy) Solid *Or* Liquid	
Today (trucks, cu.yds.)	Trucks	Cu. Yds.	Trucks	Cu. Yds.	Trucks	Cu. Yds.	Trucks	Gallons	Trucks	Cu. Yds. *Or* Gallons
									5	120
Totals (trucks, cu.yds.)	8	280	246	5,904	3	60	1	30	25	600

Site Grid Map

 File Name: _____

Photo Log

Photo 1 – Drilling tiebacks along Nassau Street.	
Photo 2 – Form work for footings in grid section E3.	
Photo 3 – Site photo from gate on Nassau Street.	

 File Name: _____

DAILY STATUS REPORT

Prepared By: Kevin Waters

WEATHER	Snow	☐	Rain	☒	Overcast	☐	Partly Cloudy	☐	Bright Sun	☒
TEMP.	TO 32	☐	32-50	☒	50-70	☐	70-85	☐	>85	☐

BCP Project No:	13CVCP076K	E-Number:		Date:	4-15-13
Project Name:	172-180 Nassau Street, Brooklyn, NY				

Consultant:	Safety Officer:
Environmental Business Consultants (EBC)	Kevin Waters
Contractor:	
The Rinaldi Group	

Work Activities Performed (Since Last Report):

Excavating fill material from grid section C1, C2, D1, D2, E1 and E2 from 0 - 9 feet below grade and stockpiling at truck ramp gate for future disposal.
Installing walers and testing tie backs along Nassau Street.
Shoring activities along Nassau and Duffield Street in grid section D1, E1 and E2.

Working In Grid #:

Samples Collected (Since Last Report):

None

Air Monitoring (Since Last Report):

All air monitoring results within limits. No corrective actions required.

Problems Encountered:

None

Planned Activities for Next Week:

Continue excavation of site.
Transport soil to approved facilities.
Construction of building foundation.
Shoring activities.

 File Name: _____

Example:

Facility # Name/ location type of waste	Keegan Landfill Solid		Fenimore Landfill NJ Solid		Evergreen Recycling, Queens, NY Solid		Allocco Recycling Inc, Brooklyn, NY Liquid		####### Clean Earth Carteret, NJ petroleum soils trucks (cy) Solid *Or* Liquid	
Today (trucks, cu.yds.)	Trucks	Cu. Yds.	Trucks	Cu. Yds.	Trucks	Cu. Yds.	Trucks	Gallons	Trucks	Cu. Yds. *Or* Gallons
									5	120
Totals (trucks, cu.yds.)	8	280	246	5,904	3	60	1	30	25	600

Site Grid Map

 File Name: _____

Photo Log

Photo 1 – Installing walers.	
Photo 2 – Excavating historic fill and stockpiling at truck gate.	
Photo 3 – Shoring activities.	

 File Name: _____

DAILY STATUS REPORT

Prepared By: Chawinie Miller

WEATHER	Snow	☐	Rain	☐	Overcast	☒	Partly Cloudy	☐	Bright Sun	☐
TEMP.	TO 32	☐	32-50	☐	50-70	☒	70-85	☐	>85	☐

BCP Project No:	13CVCP076K	E-Number:		Date:	04/16/2013
Project Name:	172-180 Nassau Street, Brooklyn, New York				

Consultant:	Safety Officer:
Environmental Business Consultants (EBC)	EBC - Kristen Discenza
Contractor:	
The Rinaldi Group	

Work Activities Performed (Since Last Report):

1)Previously stockpiled soil moved from the SE portion of the property to the SW portion of the property to facilitate loading for transport
2)Loaded 13 dump trucks with non-hazardous soil for transport to SEP Fenimore Landfill in NJ.
3)Began excavating soil adjacent to Nassau St on NW portion of property to continue installation of lagging
4)EBC collected waste charatization samples from section B; 4 test pits were completed to to a depth of 15ft bgs.

Working In Grid #: Excavated limited to soil within basement of former building.

Samples Collected (Since Last Report):

Collection of ten (10) waste characterization soil samples from test pits performed in the section B. Waste characterization samples collected in accordance with CP51 and submitted for laboratory analysis of full E-Site list.

Air Monitoring (Since Last Report):

All air monitoring results within limits. No corrective actions required.

Problems Encountered:

No problems encountered.

Planned Activities for Tomorrow:

1) Soil on the NE portion will be removed (trucking area) to allow remaining tiebacks to be installed; soil will then be replaced for removal at a later date

Example:

Facility # Name/ location type of waste	Keegan Landfill NONHAZARDOUS Solid		Fenimore Landfill NONHAZARDOUS Solid		Evergreen Recycling (Concrete Solid		Allocco Recycling (Concrete) Liquid		Clean Earth Carteret, NJ petroleum soils trucks (cy) Solid *Or* Liquid	
Today (trucks, cu.yds.)	Trucks	Cu. Yds.	Trucks	Cu. Yds.	Trucks	Cu. Yds.	Trucks	~~XXXXXX~~ Cu. Yds.	Trucks	Cu. Yds. *Or* Gallons
			13	325					5	120
Totals (trucks, cu.yds.)	8	280	259	6,229	3	60	1	30	25	600

Site Grid Map

File Name: 172-180 Nassau Street - 04/16/2013

Photo 1

Site photo from gate on Nassau Street.

Photo 2

View of truck loading along Nassau Street

DAILY STATUS REPORT

Prepared By: Kristen DiScenza

WEATHER	Snow	☐	Rain	☐	Overcast	☒	Partly Cloudy	☐	Bright Sun	☐
TEMP.	TO 32	☐	32-50	☐	50-70	☒	70-85	☐	>85	☐

BCP Project No:	13CVCP076K	E-Number:		Date:	4/17/13
Project Name:	172-180 Nassau Street, Brooklyn, New York				

Consultant:	Safety Officer:
Environmental Business Consultants (EBC)	EBC - Kristen Discenza
Contractor: The Rinaldi Group	

Work Activities Performed (Since Last Report):

1)Previously stockpiled soil moved from the SE portion of the property to the SW portion of the property to facilitate loading for transport
2)Continued installation of lagging along Nassau St property line
3)Continued excavating soil adjacent to Nassau St on NW portion of property to continue installation of lagging

Working In Grid #: Excavated limited to soil within basement of former building.

Samples Collected (Since Last Report):

None

Air Monitoring (Since Last Report):

All air monitoring results within limits. No corrective actions required.

Problems Encountered:

No problems encountered.

Planned Activities for Tomorrow:

1) Continue excavation along Nassau St for lagging and tiebacks.
2) Transport soil to approved facility.

 File Name: 172-180 Nassau Street - 04/17/2013

Example:

Facility # Name/ location type of waste	Keegan Landfill NONHAZARDOUS Solid		Fenimore Landfill NONHAZARDOUS Solid		Evergreen Recycling (Concrete Solid		Allocco Recycling (Concrete) Liquid		Clean Earth Carteret, NJ petroleum soils trucks (cy) Solid *Or* Liquid	
Today (trucks, cu.yds.)	Trucks	Cu. Yds.	Trucks	Cu. Yds.	Trucks	Cu. Yds.	Trucks	~~XXXXXX~~ Cu. Yds.	Trucks	Cu. Yds. *Or* Gallons
									5	120
Totals (trucks, cu.yds.)	8	280	259	6,229	3	60	1	30	25	600

Site Grid Map

File Name: 172-180 Nassau Street - 04/17/2013

Photo 1

Site photo of lagging and excavation along Nassau Street

Photo 2

Relocation of previously stockpiled soil adjacent to trucking area

DAILY STATUS REPORT

Prepared By: Chawinie Miller

WEATHER	Snow	☐	Rain	☐	Overcast	☒	Partly Cloudy	☐	Bright Sun	☐
TEMP.	TO 32	☐	32-50	☐	50-70	☒	70-85	☐	>85	☐

BCP Project No:	13CVCP076K	E-Number:		Date:	04/18/2013
Project Name:	172-180 Nassau Street, Brooklyn, New York				

Consultant:	Safety Officer:
Environmental Business Consultants (EBC)	EBC - Kristen Discenza
Contractor: The Rinaldi Group	

Work Activities Performed (Since Last Report):

1)1 load of rock/boulders transported off site
2)Loaded 22 dump trucks with non-hazardous soil for transport to SEP Fenimore Landfill in NJ.
3)Continued lagging installation along Nassau St property line and continued building forms for footers
4)encapsulated 6 forms (waterproofing and vapor barriers) - and poured concrete for 4 of these

Working In Grid #: Excavated limited to soil within basement of former building.

Samples Collected (Since Last Report):

No samples collected

Air Monitoring (Since Last Report):

All air monitoring results within limits. No corrective actions required.

Problems Encountered:

No problems encountered.

Planned Activities for Tomorrow:

1) No soil transport scheduled for tomorrow
2) Forms for footings, concrete to be delivered
3) Continue to encapsulated 6 forms

 File Name: 172-180 Nassau Street - 04/18/2013

Example:

Facility # Name/ location type of waste	Keegan Landifll NONHAZARDOUS Solid		Fenimore Landfill NONHAZARDOUS Solid		Evergreen Recycling (Concrete Solid		Allocco Recycling (Concrete) Liquid		Clean Earth Carteret, NJ petroleum soils trucks (cy) Solid *Or* Liquid	
Today (trucks, cu.yds.)	Trucks	Cu. Yds.	Trucks	Cu. Yds.	Trucks	Cu. Yds.	Trucks	~~XXXXXX~~ Cu. Yds.	Trucks	Cu. Yds. *Or* Gallons
			22	550						
Totals (trucks, cu.yds.)	8	280	281	6,779	3	60	1	30	25	600

Site Grid Map

File Name: 172-180 Nassau Street - 04/18/2013

Photo 1

Site photo facing south.

Photo 2

View of truck loading along Nassau Street

Photo 3

View of concrete being poured for footings.

DAILY STATUS REPORT

Prepared By: Kristen DiScenza

WEATHER	Snow	☐	Rain	☐	Overcast	☒	Partly Cloudy	☐	Bright Sun	☐
TEMP.	TO 32	☐	32-50	☒	50-70	☐	70-85	☐	>85	☐

BCP Project No:	13CVCP076K	E-Number:		Date:	04/19/2013
Project Name:	172-180 Nassau Street, Brooklyn, New York				

Consultant:	Safety Officer:
Environmental Business Consultants (EBC)	EBC - Kristen Discenza
Contractor: The Rinaldi Group	

Work Activities Performed (Since Last Report):

1)Continued lagging installation along Nassau St property line
2)Delivery of and installation of concrete forms along Duffield St.

Working In Grid #: Excavated limited to soil within basement of former building.

Samples Collected (Since Last Report):

No samples collected

Air Monitoring (Since Last Report):

All air monitoring results within limits. No corrective actions required.

Problems Encountered:

No problems encountered.

Planned Activities for Tomorrow:

1) No soil transport scheduled for Monday (4/22)
2) Continue concrete form installation
3) Continue lagging installation along Nassau Street

Example:

Facility # Name/ location type of waste	Keegan Landfill NONHAZARDOUS Solid		Fenimore Landfill NONHAZARDOUS Solid		Evergreen Recycling (Concrete Solid		Allocco Recycling (Concrete) Liquid		Clean Earth Carteret, NJ petroleum soils trucks (cy) Solid *Or* Liquid	
Today (trucks, cu.yds.)	Trucks	Cu. Yds.	Trucks	Cu. Yds.	Trucks	Cu. Yds.	Trucks	~~XXXXXX~~ Cu. Yds.	Trucks	Cu. Yds. *Or* Gallons
			22	550						
Totals (trucks, cu.yds.)	8	280	281	6,779	3	60	1	30	25	600

Site Grid Map

File Name: 172-180 Nassau Street - 04/19/2013

Photo 1

Site photo facing West

Photo 2

View of concrete form installation along Duffield St.

Photo 3

View of lagging along Nassau St and side view of concrete forms along Duffield St.

DAILY STATUS REPORT

Prepared By: Kevin Waters

WEATHER	Snow	☐	Rain	☐	Overcast	☒	Partly Cloudy	☐	Bright Sun	☒
TEMP.	TO 32	☐	32-50	☐	50-70	☒	70-85	☐	>85	☐

BCP Project No:	13CVCP076K	E-Number:		Date:	4-30-13
Project Name:	172-180 Nassau Street, Brooklyn, NY				

Consultant:	Safety Officer:
Environmental Business Consultants (EBC)	Kevin Waters
Contractor:	
The Rinaldi Group	

Work Activities Performed (Since Last Report):
Loading native soil into trucks for transport to Prospect Park, NJ.
Soil being loaded into trucks is from Sections C 9-15 and D 9-18.
Foundation Form work.

Working In Grid #:

Samples Collected (Since Last Report):
None

Air Monitoring (Since Last Report):
All air monitoring results within limits. No corrective actions required.

Problems Encountered:
None

Planned Activities for Next Week:
Continue excavation of site.
Transport soil to approved facilities.
Construction of building foundation.

 File Name: _____

Example:

Facility # Name/ location type of waste	Keegan Landfill Solid		Fenimore Landfill NJ Solid		Evergreen Recycling, Queens, NY Solid		Prospect Park, NJ Liquid		####### Clean Earth Carteret, NJ petroleum soils trucks (cy) Solid *Or* Liquid	
Today (trucks, cu.yds.)	Trucks	Cu. Yds.	Trucks	Cu. Yds.	Trucks	Cu. Yds.	Trucks	Gallons	Trucks	Cu. Yds. *Or* Gallons
							44	1,056	5	120
Totals (trucks, cu.yds.)	8	280	246	5,904	3	60	44	1,056	25	600

Site Grid Map

 File Name: _____

Photo Log

Photo 1 – View of the site from Duffield Street gate. RCA for truck pad being delivered.	
Photo 2 – Loading truck with native soil for transport to Prospect Park, NJ.	
Photo 3 – View of the site from Nassau Street with foundation form work being done.	

 File Name: _____

DAILY STATUS REPORT

Prepared By: Kevin Waters

WEATHER	Snow	☐	Rain	☐	Overcast	☐	Partly Cloudy	☐	Bright Sun	☒
TEMP.	TO 32	☐	32-50	☐	50-70	☒	70-85	☐	>85	☐

BCP Project No:	13CVCP076K	E-Number:		Date:	5-10-13
Project Name:	172-180 Nassau Street, Brooklyn, NY				

Consultant: Environmental Business Consultants (EBC)	Safety Officer: Kevin Waters
Contractor: The Rinaldi Group	

Work Activities Performed (Since Last Report):
Loading native soil into trucks for transport to Prospect Park, NJ.
Soil being loaded into trucks is from Sections C 9-15 and D 9-18.
Foundation Form work.

Working In Grid #:

Samples Collected (Since Last Report):
Collected 4 endpoint samples from the eastern half of the site.

Air Monitoring (Since Last Report):
All air monitoring results within limits. No corrective actions required.

Problems Encountered:
None

Planned Activities for Next Week:
Continue excavation of site.
Transport soil to approved facilities.
Construction of building foundation.

 File Name: _____

Example:

Facility # Name/ location type of waste	Keegan Landfill Solid		Fenimore Landfill NJ Solid		Evergreen Recycling, Queens, NY Solid		Prospect Park, NJ Liquid		####### Clean Earth Carteret, NJ petroleum soils trucks (cy) Solid *Or* Liquid	
Today (trucks, cu.yds.)	Trucks	Cu. Yds.	Trucks	Cu. Yds.	Trucks	Cu. Yds.	Trucks	Gallons	Trucks	Cu. Yds. *Or* Gallons
							53	1,272	5	120
Totals (trucks, cu.yds.)	8	280	246	5,904	3	60	97	2,328	25	600

Site Grid Map

 File Name: _____

Photo Log

Photo 1 – View of the site from Nassau Street gate, with foundation form work.	
Photo 2 – Location of endpoint sampling in grid section E2.	
Photo 3 – View of the site from Duffield Street gate with foundation form work and stockpiled soil.	

 File Name: _____

DAILY STATUS REPORT

Prepared By: Chawinie Miller

WEATHER	Snow	☐	Rain	☐	Overcast	☐	Partly Cloudy	☐	Bright Sun	☒
TEMP.	TO 32	☐	32-50	☐	50-70	☒	70-85	☐	>85	☐

BCP Project No:	13CVCP076K	E-Number:		Date:	05/17/2013
Project Name:	172-180 Nassau Street, Brooklyn, New York				

Consultant:	Safety Officer:
Environmental Business Consultants (EBC)	EBC - Chawinie Miller
Contractor: The Rinaldi Group	

Work Activities Performed (Since Last Report):

1)Continued rebar installation along Nassau St property line
2)Thirty one (31) truck loads of soil transported to Prospect Park NJ from sections A1 and A2

Working In Grid #:

Samples Collected (Since Last Report):

No samples collected

Air Monitoring (Since Last Report):

All air monitoring results within limits. No corrective actions required.

Problems Encountered:

No problems encountered.

Planned Activities for Tomorrow:

1) No soil transport scheduled for Monday (5/20)
2) Continue rebar installation along Nassau Street

 File Name: 172-180 Nassau Street - 05/17/2013

Example:

Facility # Name/ location type of waste	Keegan Landfill NONHAZARDOUS Solid		Fenimore Landfill NONHAZARDOUS Solid		Evergreen Recycling (Concrete Solid		Prospect Park, NJ XXXXXX Liquid		Clean Earth Carteret, NJ petroleum soils trucks (cy) Solid *Or* Liquid	
Today (trucks, cu.yds.)	Trucks	Cu. Yds.	Trucks	Cu. Yds.	Trucks	Cu. Yds.	Trucks	~~XXXXXX~~ Cu. Yds.	Trucks	Cu. Yds. *Or* Gallons
							31	775		
Totals (trucks, cu.yds.)	8	280	281	6,779	3	60	128	3103		

Site Grid Map

File Name: 172-180 Nassau Street - 05/17/2013

Photo 1

Site photo facing west

Photo 2

View of truck loading along Nassau Street.

DAILY STATUS REPORT

Prepared By: Kevin Waters

WEATHER	Snow	☐	Rain	☐	Overcast	☐	Partly Cloudy	☒	Bright Sun	☐
TEMP.	TO 32	☐	32-50	☐	50-70	☒	70-85	☐	>85	☐

BCP Project No:	13CVCP076K	E-Number:		Date:	5-20-13
Project Name:	172-180 Nassau Street, Brooklyn, NY				

Consultant: Environmental Business Consultants (EBC)	Safety Officer: Kevin Waters
Contractor: The Rinaldi Group	

Work Activities Performed (Since Last Report):
Foundation Form Work
Excavate for waste characterization samples fro Section A 12-18'
Vapor Barrier Installation.

Working In Grid #:

Samples Collected (Since Last Report):
Collected 3 endpoint samples from the soiuthwest portion of the site.
Collected waste characterization samples for Section A 12-18'

Air Monitoring (Since Last Report):
All air monitoring results within limits. No corrective actions required.

Problems Encountered:
None

Planned Activities for Next Week:
Continue excavation of site.
Transport soil to approved facilities.
Construction of building foundation.

 File Name: _____

Example:

Facility # Name/ location type of waste	Keegan Landfill Solid		Fenimore Landfill NJ Solid		Evergreen Recycling, Queens, NY Solid		Prospect Park, NJ Liquid		####### Clean Earth Carteret, NJ petroleum soils trucks (cy) Solid *Or* Liquid	
Today (trucks, cu.yds.)	Trucks	Cu. Yds.	Trucks	Cu. Yds.	Trucks	Cu. Yds.	Trucks	Gallons	Trucks	Cu. Yds. *Or* Gallons
									5	120
Totals (trucks, cu.yds.)	8	280	246	5,904	3	60	97	2,328	25	600

Site Grid Map

 File Name: _____

Photo Log

Photo 1 – Test pit for waste characterization samples from Section A 12-18'.	
Photo 2 – Flag noting location of endpoint sample collection.	
Photo 3 – Vapor Barrier installation around building footings.	

 File Name: _____

DAILY STATUS REPORT

Prepared By: Kevin Waters

WEATHER	Snow	☐	Rain	☐	Overcast	☐	Partly Cloudy	☒	Bright Sun	☐
TEMP.	TO 32	☐	32-50	☐	50-70	☒	70-85	☐	>85	☐

BCP Project No:	13CVCP076K	E-Number:		Date:	6-25-13
Project Name:	172-180 Nassau Street, Brooklyn, NY				

Consultant: Environmental Business Consultants (EBC)	Safety Officer: Kevin Waters
Contractor: The Rinaldi Group	

Work Activities Performed (Since Last Report):
Foundation Form Work
Load remaining on-Site soil into trucks for transport to Prospect Park.

Working In Grid #:

Samples Collected (Since Last Report):
No Samples Collected

Air Monitoring (Since Last Report):
All air monitoring results within limits. No corrective actions required.

Problems Encountered:
None

Planned Activities for Next Week:
Construction of building foundation.
Excavation and disposal of on-Site soil is complete.

 File Name: _____

Example:

Facility # Name/ location type of waste	Keegan Landfill Solid		Fenimore Landfill NJ Solid		Evergreen Recycling, Queens, NY Solid		Prospect Park, NJ Solid ~~Liquid~~		####### Clean Earth Carteret, NJ petroleum soils trucks (cy) Solid *Or* Liquid	
Today (trucks, cu.yds.)	Trucks	Cu. Yds.	Trucks	Cu. Yds.	Trucks	Cu. Yds.	Trucks	~~Gallons~~ Cu. Yds	Trucks	Cu. Yds. *Or* Gallons
							2	50	5	120
Totals (trucks, cu.yds.)	8	280	246	5,904	3	60	109	2,678	25	600

Site Grid Map

 File Name: _____

APPENDIX E

Endpoint Laboratory Report

PHOENIX
Environmental Laboratories, Inc.

Monday, May 20, 2013

Attn: Mr. Charles B. Sosik, P.G.
Environmental Business Consultants
1808 Middle Country Rd
Ridge NY 11961-2406

Project ID: 172 NASSAU ST., BROOKLYN, NY
Sample ID#s: BD78617 - BD78623

This laboratory is in compliance with the NELAC requirements of procedures used except where indicated.

This report contains results for the parameters tested, under the sampling conditions described on the Chain Of Custody, as received by the laboratory.

All soils, solids and sludges are reported on a dry weight basis unless otherwise noted in the sample comments.

A scanned version of the COC form accompanies the analytical report and is an exact duplicate of the original.

If you have any questions concerning this testing, please do not hesitate to contact Phoenix Client Services at ext. 200.

Sincerely yours,

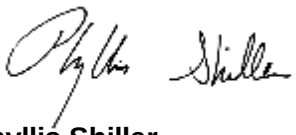

Phyllis Shiller

Laboratory Director

NELAC - #NY11301
CT Lab Registration #PH-0618
MA Lab Registration #MA-CT-007
ME Lab Registration #CT-007
NH Lab Registration #213693-A,B
NJ Lab Registration #CT-003
NY Lab Registration #11301
PA Lab Registration #68-03530
RI Lab Registration #63
VT Lab Registration #VT11301

PHOENIX

Environmental Laboratories, Inc.
587 East Middle Turnpike, P.O.Box 370, Manchester, CT 06045
Tel. (860) 645-1102 Fax (860) 645-0823

ACCREDITED IN ACCORDANCE WITH nelac NY # 11301

Analysis Report

May 20, 2013

FOR: Attn: Mr. Charles B. Sosik, P.G.
Environmental Business Consultants
1808 Middle Country Rd
Ridge NY 11961-2406

Sample Information		Custody Information		Date	Time
Matrix:	SOIL	Collected by:		05/10/13	13:00
Location Code:	EBC	Received by:	LB	05/14/13	16:33
Rush Request:	72 Hour	Analyzed by:	see "By" below		
P.O.#:					

Laboratory Data

SDG ID: GBD78617
Phoenix ID: BD78617

Project ID: 172 NASSAU ST., BROOKLYN, NY
Client ID: EP-1

Parameter	Result	RL/ PQL	Units	Date/Time	By	Reference
Silver	< 0.34	0.34	mg/Kg	05/15/13	LK	SW6010
Aluminum	5810	52	mg/Kg	05/15/13	LK	SW6010
Arsenic	2.4	0.7	mg/Kg	05/15/13	LK	SW6010
Barium	74.6	0.34	mg/Kg	05/15/13	LK	SW6010
Beryllium	0.41	0.28	mg/Kg	05/15/13	LK	SW6010
Calcium	1810	5.2	mg/Kg	05/15/13	LK	SW6010
Cadmium	< 0.34	0.34	mg/Kg	05/15/13	LK	SW6010
Cobalt	5.37	0.34	mg/Kg	05/15/13	LK	SW6010
Chromium	12.2	0.34	mg/Kg	05/15/13	LK	SW6010
Copper	15.2	0.34	mg/kg	05/15/13	LK	SW6010
Iron	13100	52	mg/Kg	05/15/13	LK	SW6010
Mercury	< 0.06	0.06	mg/Kg	05/15/13	RS	SW-7471
Potassium	1120	5.2	mg/Kg	05/15/13	LK	SW6010
Magnesium	3140	5.2	mg/Kg	05/15/13	LK	SW6010
Manganese	288	3.4	mg/Kg	05/15/13	LK	SW6010
Sodium	139	5.2	mg/Kg	05/15/13	LK	SW6010
Nickel	26.1	0.34	mg/Kg	05/15/13	LK	SW6010
Lead	13.5	0.34	mg/Kg	05/15/13	LK	SW6010
Antimony	< 3.4	3.4	mg/Kg	05/16/13	TH	SW6010
Selenium	< 1.4	1.4	mg/Kg	05/15/13	LK	SW6010
Thallium	< 0.6	0.6	mg/Kg	05/15/13	LK	SW6010
Vanadium	21.1	0.34	mg/Kg	05/15/13	LK	SW6010
Zinc	50.8	0.34	mg/Kg	05/15/13	LK	SW6010
Percent Solid	92		%	05/15/13	JL	E160.3
Soil Extraction for SVOA	Completed			05/14/13	JJ/V	SW3545
Mercury Digestion	Completed			05/15/13	X/X	SW7471
Total Metals Digest	Completed			05/14/13	Z/AG/X	SW846 - 3050
Field Extraction	Completed			05/10/13		SW5035

Parameter	Result	RL/ PQL	Units	Date/Time	By	Reference	
Volatiles							
1,1,1,2-Tetrachloroethane	ND	5.4	ug/Kg	05/15/13	R/J	SW8260	
1,1,1-Trichloroethane	ND	5.4	ug/Kg	05/15/13	R/J	SW8260	
1,1,2,2-Tetrachloroethane	ND	3.2	ug/Kg	05/15/13	R/J	SW8260	
1,1,2-Trichloroethane	ND	5.4	ug/Kg	05/15/13	R/J	SW8260	
1,1-Dichloroethane	ND	5.4	ug/Kg	05/15/13	R/J	SW8260	
1,1-Dichloroethene	ND	5.4	ug/Kg	05/15/13	R/J	SW8260	
1,1-Dichloropropene	ND	5.4	ug/Kg	05/15/13	R/J	SW8260	
1,2,3-Trichlorobenzene	ND	5.4	ug/Kg	05/15/13	R/J	SW8260	
1,2,3-Trichloropropane	ND	5.4	ug/Kg	05/15/13	R/J	SW8260	
1,2,4-Trichlorobenzene	ND	5.4	ug/Kg	05/15/13	R/J	SW8260	
1,2,4-Trimethylbenzene	ND	5.4	ug/Kg	05/15/13	R/J	SW8260	
1,2-Dibromo-3-chloropropane	ND	5.4	ug/Kg	05/15/13	R/J	SW8260	
1,2-Dibromoethane	ND	5.4	ug/Kg	05/15/13	R/J	SW8260	
1,2-Dichlorobenzene	ND	5.4	ug/Kg	05/15/13	R/J	SW8260	
1,2-Dichloroethane	ND	5.4	ug/Kg	05/15/13	R/J	SW8260	
1,2-Dichloropropane	ND	5.4	ug/Kg	05/15/13	R/J	SW8260	
1,3,5-Trimethylbenzene	ND	5.4	ug/Kg	05/15/13	R/J	SW8260	
1,3-Dichlorobenzene	ND	5.4	ug/Kg	05/15/13	R/J	SW8260	
1,3-Dichloropropane	ND	5.4	ug/Kg	05/15/13	R/J	SW8260	
1,4-Dichlorobenzene	ND	5.4	ug/Kg	05/15/13	R/J	SW8260	
2,2-Dichloropropane	ND	5.4	ug/Kg	05/15/13	R/J	SW8260	
2-Chlorotoluene	ND	5.4	ug/Kg	05/15/13	R/J	SW8260	
2-Hexanone	ND	27	ug/Kg	05/15/13	R/J	SW8260	
2-Isopropyltoluene	ND	5.4	ug/Kg	05/15/13	R/J	SW8260	1
4-Chlorotoluene	ND	5.4	ug/Kg	05/15/13	R/J	SW8260	
4-Methyl-2-pentanone	ND	27	ug/Kg	05/15/13	R/J	SW8260	
Acetone	ND	27	ug/Kg	05/15/13	R/J	SW8260	
Acrylonitrile	ND	5.4	ug/Kg	05/15/13	R/J	SW8260	
Benzene	ND	5.4	ug/Kg	05/15/13	R/J	SW8260	
Bromobenzene	ND	5.4	ug/Kg	05/15/13	R/J	SW8260	
Bromochloromethane	ND	5.4	ug/Kg	05/15/13	R/J	SW8260	
Bromodichloromethane	ND	5.4	ug/Kg	05/15/13	R/J	SW8260	
Bromoform	ND	5.4	ug/Kg	05/15/13	R/J	SW8260	
Bromomethane	ND	5.4	ug/Kg	05/15/13	R/J	SW8260	
Carbon Disulfide	ND	5.4	ug/Kg	05/15/13	R/J	SW8260	
Carbon tetrachloride	ND	5.4	ug/Kg	05/15/13	R/J	SW8260	
Chlorobenzene	ND	5.4	ug/Kg	05/15/13	R/J	SW8260	
Chloroethane	ND	5.4	ug/Kg	05/15/13	R/J	SW8260	
Chloroform	ND	5.4	ug/Kg	05/15/13	R/J	SW8260	
Chloromethane	ND	5.4	ug/Kg	05/15/13	R/J	SW8260	
cis-1,2-Dichloroethene	ND	5.4	ug/Kg	05/15/13	R/J	SW8260	
cis-1,3-Dichloropropene	ND	5.4	ug/Kg	05/15/13	R/J	SW8260	1
Dibromochloromethane	ND	3.2	ug/Kg	05/15/13	R/J	SW8260	
Dibromomethane	ND	5.4	ug/Kg	05/15/13	R/J	SW8260	
Dichlorodifluoromethane	ND	5.4	ug/Kg	05/15/13	R/J	SW8260	
Ethylbenzene	ND	5.4	ug/Kg	05/15/13	R/J	SW8260	
Hexachlorobutadiene	ND	5.4	ug/Kg	05/15/13	R/J	SW8260	
Isopropylbenzene	ND	5.4	ug/Kg	05/15/13	R/J	SW8260	

Parameter	Result	RL/ PQL	Units	Date/Time	By	Reference	
m&p-Xylene	ND	5.4	ug/Kg	05/15/13	R/J	SW8260	
Methyl Ethyl Ketone	ND	32	ug/Kg	05/15/13	R/J	SW8260	
Methyl t-butyl ether (MTBE)	ND	11	ug/Kg	05/15/13	R/J	SW8260	
Methylene chloride	ND	5.4	ug/Kg	05/15/13	R/J	SW8260	
Naphthalene	ND	5.4	ug/Kg	05/15/13	R/J	SW8260	
n-Butylbenzene	ND	5.4	ug/Kg	05/15/13	R/J	SW8260	
n-Propylbenzene	ND	5.4	ug/Kg	05/15/13	R/J	SW8260	
o-Xylene	ND	5.4	ug/Kg	05/15/13	R/J	SW8260	
p-Isopropyltoluene	ND	5.4	ug/Kg	05/15/13	R/J	SW8260	
sec-Butylbenzene	ND	5.4	ug/Kg	05/15/13	R/J	SW8260	
Styrene	ND	5.4	ug/Kg	05/15/13	R/J	SW8260	
tert-Butylbenzene	ND	5.4	ug/Kg	05/15/13	R/J	SW8260	
Tetrachloroethene	ND	5.4	ug/Kg	05/15/13	R/J	SW8260	
Tetrahydrofuran (THF)	ND	11	ug/Kg	05/15/13	R/J	SW8260	1
Toluene	ND	5.4	ug/Kg	05/15/13	R/J	SW8260	
Total Xylenes	ND	5.4	ug/Kg	05/15/13	R/J	SW8260	
trans-1,2-Dichloroethene	ND	5.4	ug/Kg	05/15/13	R/J	SW8260	
trans-1,3-Dichloropropene	ND	5.4	ug/Kg	05/15/13	R/J	SW8260	
trans-1,4-dichloro-2-butene	ND	11	ug/Kg	05/15/13	R/J	SW8260	
Trichloroethene	ND	5.4	ug/Kg	05/15/13	R/J	SW8260	
Trichlorofluoromethane	ND	5.4	ug/Kg	05/15/13	R/J	SW8260	
Trichlorotrifluoroethane	ND	5.4	ug/Kg	05/15/13	R/J	SW8260	
Vinyl chloride	ND	5.4	ug/Kg	05/15/13	R/J	SW8260	
QA/QC Surrogates							
% 1,2-dichlorobenzene-d4	102		%	05/15/13	R/J	70 - 130 %	
% Bromofluorobenzene	89		%	05/15/13	R/J	70 - 130 %	
% Dibromofluoromethane	102		%	05/15/13	R/J	70 - 130 %	
% Toluene-d8	94		%	05/15/13	R/J	70 - 130 %	
Semivolatiles							
1,2,4,5-Tetrachlorobenzene	ND	250	ug/Kg	05/15/13	DD	SW 8270	
1,2,4-Trichlorobenzene	ND	250	ug/Kg	05/15/13	DD	SW 8270	
1,2-Dichlorobenzene	ND	250	ug/Kg	05/15/13	DD	SW 8270	
1,2-Diphenylhydrazine	ND	360	ug/Kg	05/15/13	DD	SW 8270	
1,3-Dichlorobenzene	ND	250	ug/Kg	05/15/13	DD	SW 8270	
1,4-Dichlorobenzene	ND	250	ug/Kg	05/15/13	DD	SW 8270	
2,4,5-Trichlorophenol	ND	250	ug/Kg	05/15/13	DD	SW 8270	
2,4,6-Trichlorophenol	ND	250	ug/Kg	05/15/13	DD	SW 8270	
2,4-Dichlorophenol	ND	250	ug/Kg	05/15/13	DD	SW 8270	
2,4-Dimethylphenol	ND	250	ug/Kg	05/15/13	DD	SW 8270	
2,4-Dinitrophenol	ND	580	ug/Kg	05/15/13	DD	SW 8270	
2,4-Dinitrotoluene	ND	250	ug/Kg	05/15/13	DD	SW 8270	
2,6-Dinitrotoluene	ND	250	ug/Kg	05/15/13	DD	SW 8270	
2-Chloronaphthalene	ND	250	ug/Kg	05/15/13	DD	SW 8270	
2-Chlorophenol	ND	250	ug/Kg	05/15/13	DD	SW 8270	
2-Methylnaphthalene	ND	250	ug/Kg	05/15/13	DD	SW 8270	
2-Methylphenol (o-cresol)	ND	250	ug/Kg	05/15/13	DD	SW 8270	
2-Nitroaniline	ND	580	ug/Kg	05/15/13	DD	SW 8270	
2-Nitrophenol	ND	250	ug/Kg	05/15/13	DD	SW 8270	
3&4-Methylphenol (m&p-cresol)	ND	360	ug/Kg	05/15/13	DD	SW 8270	

Parameter	Result	RL/ PQL	Units	Date/Time	By	Reference	
3,3'-Dichlorobenzidine	ND	250	ug/Kg	05/15/13	DD	SW 8270	
3-Nitroaniline	ND	580	ug/Kg	05/15/13	DD	SW 8270	
4,6-Dinitro-2-methylphenol	ND	1000	ug/Kg	05/15/13	DD	SW 8270	
4-Bromophenyl phenyl ether	ND	360	ug/Kg	05/15/13	DD	SW 8270	
4-Chloro-3-methylphenol	ND	250	ug/Kg	05/15/13	DD	SW 8270	
4-Chloroaniline	ND	250	ug/Kg	05/15/13	DD	SW 8270	
4-Chlorophenyl phenyl ether	ND	250	ug/Kg	05/15/13	DD	SW 8270	
4-Nitroaniline	ND	580	ug/Kg	05/15/13	DD	SW 8270	
4-Nitrophenol	ND	1000	ug/Kg	05/15/13	DD	SW 8270	
Acenaphthene	ND	250	ug/Kg	05/15/13	DD	SW 8270	
Acenaphthylene	ND	250	ug/Kg	05/15/13	DD	SW 8270	
Acetophenone	ND	250	ug/Kg	05/15/13	DD	SW 8270	
Aniline	ND	1000	ug/Kg	05/15/13	DD	SW 8270	
Anthracene	ND	250	ug/Kg	05/15/13	DD	SW 8270	
Benz(a)anthracene	ND	250	ug/Kg	05/15/13	DD	SW 8270	
Benzidine	ND	430	ug/Kg	05/15/13	DD	SW 8270	
Benzo(a)pyrene	ND	250	ug/Kg	05/15/13	DD	SW 8270	
Benzo(b)fluoranthene	ND	250	ug/Kg	05/15/13	DD	SW 8270	
Benzo(ghi)perylene	ND	250	ug/Kg	05/15/13	DD	SW 8270	
Benzo(k)fluoranthene	ND	250	ug/Kg	05/15/13	DD	SW 8270	
Benzoic acid	ND	1000	ug/Kg	05/15/13	DD	SW 8270	LO
Benzyl butyl phthalate	ND	250	ug/Kg	05/15/13	DD	SW 8270	
Bis(2-chloroethoxy)methane	ND	250	ug/Kg	05/15/13	DD	SW 8270	
Bis(2-chloroethyl)ether	ND	360	ug/Kg	05/15/13	DD	SW 8270	
Bis(2-chloroisopropyl)ether	ND	250	ug/Kg	05/15/13	DD	SW 8270	1
Bis(2-ethylhexyl)phthalate	ND	250	ug/Kg	05/15/13	DD	SW 8270	
Carbazole	ND	540	ug/Kg	05/15/13	DD	SW 8270	
Chrysene	ND	250	ug/Kg	05/15/13	DD	SW 8270	
Dibenz(a,h)anthracene	ND	250	ug/Kg	05/15/13	DD	SW 8270	
Dibenzofuran	ND	250	ug/Kg	05/15/13	DD	SW 8270	
Diethyl phthalate	ND	250	ug/Kg	05/15/13	DD	SW 8270	
Dimethylphthalate	ND	250	ug/Kg	05/15/13	DD	SW 8270	
Di-n-butylphthalate	ND	250	ug/Kg	05/15/13	DD	SW 8270	
Di-n-octylphthalate	ND	250	ug/Kg	05/15/13	DD	SW 8270	
Fluoranthene	ND	250	ug/Kg	05/15/13	DD	SW 8270	
Fluorene	ND	250	ug/Kg	05/15/13	DD	SW 8270	
Hexachlorobenzene	ND	250	ug/Kg	05/15/13	DD	SW 8270	
Hexachlorobutadiene	ND	250	ug/Kg	05/15/13	DD	SW 8270	
Hexachlorocyclopentadiene	ND	250	ug/Kg	05/15/13	DD	SW 8270	
Hexachloroethane	ND	250	ug/Kg	05/15/13	DD	SW 8270	
Indeno(1,2,3-cd)pyrene	ND	250	ug/Kg	05/15/13	DD	SW 8270	
Isophorone	ND	250	ug/Kg	05/15/13	DD	SW 8270	
Naphthalene	ND	250	ug/Kg	05/15/13	DD	SW 8270	
Nitrobenzene	ND	250	ug/Kg	05/15/13	DD	SW 8270	
N-Nitrosodimethylamine	ND	360	ug/Kg	05/15/13	DD	SW 8270	
N-Nitrosodi-n-propylamine	ND	250	ug/Kg	05/15/13	DD	SW 8270	
N-Nitrosodiphenylamine	ND	360	ug/Kg	05/15/13	DD	SW 8270	
Pentachloronitrobenzene	ND	360	ug/Kg	05/15/13	DD	SW 8270	
Pentachlorophenol	ND	360	ug/Kg	05/15/13	DD	SW 8270	
Phenanthrene	ND	250	ug/Kg	05/15/13	DD	SW 8270	

Project ID: 172 NASSAU ST., BROOKLYN, NY
Client ID: EP-1

Phoenix I.D.: BD78617

Parameter	Result	RL/ PQL	Units	Date/Time	By	Reference
Phenol	ND	250	ug/Kg	05/15/13	DD	SW 8270
Pyrene	ND	250	ug/Kg	05/15/13	DD	SW 8270
Pyridine	ND	360	ug/Kg	05/15/13	DD	SW 8270
QA/QC Surrogates						
% 2,4,6-Tribromophenol	109		%	05/15/13	DD	30 - 130 %
% 2-Fluorobiphenyl	84		%	05/15/13	DD	30 - 130 %
% 2-Fluorophenol	94		%	05/15/13	DD	30 - 130 %
% Nitrobenzene-d5	93		%	05/15/13	DD	30 - 130 %
% Phenol-d5	87		%	05/15/13	DD	30 - 130 %
% Terphenyl-d14	93		%	05/15/13	DD	30 - 130 %

1 = This parameter is not certified by NY NELAC for this matrix. NY NELAC does not offer certification for all parameters at this time.
1O = This parameter is not certified by NY NELAC for this matrix.

RL/PQL=Reporting/Practical Quantitation Level (Equivalent to NELAC LOQ, Limit of Quanitation) ND=Not Detected
BRL=Below Reporting Level

Comments:

Per 1.4.6 of EPA method 8270D, 1,2-Diphenylhydrazine is unstable and readily converts to Azobenzene. Azobenzene is used for the calibration of 1,2-Diphenylhydrazine.

All soils, solids and sludges are reported on a dry weight basis unless otherwise noted in the sample comments.

If there are any questions regarding this data, please call Phoenix Client Services at extension 200.
This report must not be reproduced except in full as defined by the attached chain of custody.

Phyllis Shiller, Laboratory Director

May 20, 2013

Reviewed and Released by: Greg Lawrence, Assistant Lab Director

PHOENIX

Environmental Laboratories, Inc.
587 East Middle Turnpike, P.O.Box 370, Manchester, CT 06045
Tel. (860) 645-1102 Fax (860) 645-0823

ACCREDITED IN ACCORDANCE WITH nelac NY # 11301

Analysis Report

May 20, 2013

FOR: Attn: Mr. Charles B. Sosik, P.G.
Environmental Business Consultants
1808 Middle Country Rd
Ridge NY 11961-2406

Sample Information		Custody Information		Date	Time
Matrix:	SOIL	Collected by:		05/10/13	13:10
Location Code:	EBC	Received by:	LB	05/14/13	16:33
Rush Request:	72 Hour	Analyzed by:	see "By" below		
P.O.#:					

Laboratory Data

SDG ID: GBD78617
Phoenix ID: BD78618

Project ID: 172 NASSAU ST., BROOKLYN, NY
Client ID: EP-2

Parameter	Result	RL/ PQL	Units	Date/Time	By	Reference
Silver	< 0.35	0.35	mg/Kg	05/15/13	LK	SW6010
Aluminum	7880	52	mg/Kg	05/15/13	LK	SW6010
Arsenic	3.3	0.7	mg/Kg	05/15/13	LK	SW6010
Barium	59.6	0.35	mg/Kg	05/15/13	LK	SW6010
Beryllium	0.47	0.28	mg/Kg	05/15/13	LK	SW6010
Calcium	4160	5.2	mg/Kg	05/15/13	LK	SW6010
Cadmium	< 0.35	0.35	mg/Kg	05/15/13	LK	SW6010
Cobalt	6.08	0.35	mg/Kg	05/15/13	LK	SW6010
Chromium	18.0	0.35	mg/Kg	05/15/13	LK	SW6010
Copper	22.1	0.35	mg/kg	05/15/13	LK	SW6010
Iron	15800	52	mg/Kg	05/15/13	LK	SW6010
Mercury	< 0.09	0.09	mg/Kg	05/15/13	RS	SW-7471
Potassium	1870	5.2	mg/Kg	05/15/13	LK	SW6010
Magnesium	3900	5.2	mg/Kg	05/15/13	LK	SW6010
Manganese	292	3.5	mg/Kg	05/15/13	LK	SW6010
Sodium	180	5.2	mg/Kg	05/15/13	LK	SW6010
Nickel	32.5	0.35	mg/Kg	05/15/13	LK	SW6010
Lead	29.2	0.35	mg/Kg	05/15/13	LK	SW6010
Antimony	< 3.5	3.5	mg/Kg	05/16/13	TH	SW6010
Selenium	< 1.4	1.4	mg/Kg	05/15/13	LK	SW6010
Thallium	< 0.6	0.6	mg/Kg	05/15/13	LK	SW6010
Vanadium	26.4	0.35	mg/Kg	05/15/13	LK	SW6010
Zinc	46.9	0.35	mg/Kg	05/15/13	LK	SW6010
Percent Solid	91		%	05/15/13	JL	E160.3
Soil Extraction for SVOA	Completed			05/14/13	JJ/V	SW3545
Mercury Digestion	Completed			05/15/13	X/X	SW7471
Total Metals Digest	Completed			05/14/13	Z/AG/X	SW846 - 3050
Field Extraction	Completed			05/10/13		SW5035

Parameter	Result	RL/ PQL	Units	Date/Time	By	Reference	
Volatiles							
1,1,1,2-Tetrachloroethane	ND	5.3	ug/Kg	05/15/13	R/J	SW8260	
1,1,1-Trichloroethane	ND	5.3	ug/Kg	05/15/13	R/J	SW8260	
1,1,2,2-Tetrachloroethane	ND	3.2	ug/Kg	05/15/13	R/J	SW8260	
1,1,2-Trichloroethane	ND	5.3	ug/Kg	05/15/13	R/J	SW8260	
1,1-Dichloroethane	ND	5.3	ug/Kg	05/15/13	R/J	SW8260	
1,1-Dichloroethene	ND	5.3	ug/Kg	05/15/13	R/J	SW8260	
1,1-Dichloropropene	ND	5.3	ug/Kg	05/15/13	R/J	SW8260	
1,2,3-Trichlorobenzene	ND	5.3	ug/Kg	05/15/13	R/J	SW8260	
1,2,3-Trichloropropane	ND	5.3	ug/Kg	05/15/13	R/J	SW8260	
1,2,4-Trichlorobenzene	ND	5.3	ug/Kg	05/15/13	R/J	SW8260	
1,2,4-Trimethylbenzene	ND	5.3	ug/Kg	05/15/13	R/J	SW8260	
1,2-Dibromo-3-chloropropane	ND	5.3	ug/Kg	05/15/13	R/J	SW8260	
1,2-Dibromoethane	ND	5.3	ug/Kg	05/15/13	R/J	SW8260	
1,2-Dichlorobenzene	ND	5.3	ug/Kg	05/15/13	R/J	SW8260	
1,2-Dichloroethane	ND	5.3	ug/Kg	05/15/13	R/J	SW8260	
1,2-Dichloropropane	ND	5.3	ug/Kg	05/15/13	R/J	SW8260	
1,3,5-Trimethylbenzene	ND	5.3	ug/Kg	05/15/13	R/J	SW8260	
1,3-Dichlorobenzene	ND	5.3	ug/Kg	05/15/13	R/J	SW8260	
1,3-Dichloropropane	ND	5.3	ug/Kg	05/15/13	R/J	SW8260	
1,4-Dichlorobenzene	ND	5.3	ug/Kg	05/15/13	R/J	SW8260	
2,2-Dichloropropane	ND	5.3	ug/Kg	05/15/13	R/J	SW8260	
2-Chlorotoluene	ND	5.3	ug/Kg	05/15/13	R/J	SW8260	
2-Hexanone	ND	26	ug/Kg	05/15/13	R/J	SW8260	
2-Isopropyltoluene	ND	5.3	ug/Kg	05/15/13	R/J	SW8260	1
4-Chlorotoluene	ND	5.3	ug/Kg	05/15/13	R/J	SW8260	
4-Methyl-2-pentanone	ND	26	ug/Kg	05/15/13	R/J	SW8260	
Acetone	ND	26	ug/Kg	05/15/13	R/J	SW8260	
Acrylonitrile	ND	5.3	ug/Kg	05/15/13	R/J	SW8260	
Benzene	ND	5.3	ug/Kg	05/15/13	R/J	SW8260	
Bromobenzene	ND	5.3	ug/Kg	05/15/13	R/J	SW8260	
Bromochloromethane	ND	5.3	ug/Kg	05/15/13	R/J	SW8260	
Bromodichloromethane	ND	5.3	ug/Kg	05/15/13	R/J	SW8260	
Bromoform	ND	5.3	ug/Kg	05/15/13	R/J	SW8260	
Bromomethane	ND	5.3	ug/Kg	05/15/13	R/J	SW8260	
Carbon Disulfide	ND	5.3	ug/Kg	05/15/13	R/J	SW8260	
Carbon tetrachloride	ND	5.3	ug/Kg	05/15/13	R/J	SW8260	
Chlorobenzene	ND	5.3	ug/Kg	05/15/13	R/J	SW8260	
Chloroethane	ND	5.3	ug/Kg	05/15/13	R/J	SW8260	
Chloroform	ND	5.3	ug/Kg	05/15/13	R/J	SW8260	
Chloromethane	ND	5.3	ug/Kg	05/15/13	R/J	SW8260	
cis-1,2-Dichloroethene	ND	5.3	ug/Kg	05/15/13	R/J	SW8260	
cis-1,3-Dichloropropene	ND	5.3	ug/Kg	05/15/13	R/J	SW8260	1
Dibromochloromethane	ND	3.2	ug/Kg	05/15/13	R/J	SW8260	
Dibromomethane	ND	5.3	ug/Kg	05/15/13	R/J	SW8260	
Dichlorodifluoromethane	ND	5.3	ug/Kg	05/15/13	R/J	SW8260	
Ethylbenzene	ND	5.3	ug/Kg	05/15/13	R/J	SW8260	
Hexachlorobutadiene	ND	5.3	ug/Kg	05/15/13	R/J	SW8260	
Isopropylbenzene	ND	5.3	ug/Kg	05/15/13	R/J	SW8260	

Parameter	Result	RL/ PQL	Units	Date/Time	By	Reference	
m&p-Xylene	ND	5.3	ug/Kg	05/15/13	R/J	SW8260	
Methyl Ethyl Ketone	ND	32	ug/Kg	05/15/13	R/J	SW8260	
Methyl t-butyl ether (MTBE)	ND	11	ug/Kg	05/15/13	R/J	SW8260	
Methylene chloride	ND	5.3	ug/Kg	05/15/13	R/J	SW8260	
Naphthalene	ND	5.3	ug/Kg	05/15/13	R/J	SW8260	
n-Butylbenzene	ND	5.3	ug/Kg	05/15/13	R/J	SW8260	
n-Propylbenzene	ND	5.3	ug/Kg	05/15/13	R/J	SW8260	
o-Xylene	ND	5.3	ug/Kg	05/15/13	R/J	SW8260	
p-Isopropyltoluene	ND	5.3	ug/Kg	05/15/13	R/J	SW8260	
sec-Butylbenzene	ND	5.3	ug/Kg	05/15/13	R/J	SW8260	
Styrene	ND	5.3	ug/Kg	05/15/13	R/J	SW8260	
tert-Butylbenzene	ND	5.3	ug/Kg	05/15/13	R/J	SW8260	
Tetrachloroethene	ND	5.3	ug/Kg	05/15/13	R/J	SW8260	
Tetrahydrofuran (THF)	ND	11	ug/Kg	05/15/13	R/J	SW8260	1
Toluene	ND	5.3	ug/Kg	05/15/13	R/J	SW8260	
Total Xylenes	ND	5.3	ug/Kg	05/15/13	R/J	SW8260	
trans-1,2-Dichloroethene	ND	5.3	ug/Kg	05/15/13	R/J	SW8260	
trans-1,3-Dichloropropene	ND	5.3	ug/Kg	05/15/13	R/J	SW8260	
trans-1,4-dichloro-2-butene	ND	11	ug/Kg	05/15/13	R/J	SW8260	
Trichloroethene	ND	5.3	ug/Kg	05/15/13	R/J	SW8260	
Trichlorofluoromethane	ND	5.3	ug/Kg	05/15/13	R/J	SW8260	
Trichlorotrifluoroethane	ND	5.3	ug/Kg	05/15/13	R/J	SW8260	
Vinyl chloride	ND	5.3	ug/Kg	05/15/13	R/J	SW8260	
QA/QC Surrogates							
% 1,2-dichlorobenzene-d4	104		%	05/15/13	R/J	70 - 130 %	
% Bromofluorobenzene	92		%	05/15/13	R/J	70 - 130 %	
% Dibromofluoromethane	103		%	05/15/13	R/J	70 - 130 %	
% Toluene-d8	95		%	05/15/13	R/J	70 - 130 %	
Semivolatiles							
1,2,4,5-Tetrachlorobenzene	ND	250	ug/Kg	05/15/13	DD	SW 8270	
1,2,4-Trichlorobenzene	ND	250	ug/Kg	05/15/13	DD	SW 8270	
1,2-Dichlorobenzene	ND	250	ug/Kg	05/15/13	DD	SW 8270	
1,2-Diphenylhydrazine	ND	350	ug/Kg	05/15/13	DD	SW 8270	
1,3-Dichlorobenzene	ND	250	ug/Kg	05/15/13	DD	SW 8270	
1,4-Dichlorobenzene	ND	250	ug/Kg	05/15/13	DD	SW 8270	
2,4,5-Trichlorophenol	ND	250	ug/Kg	05/15/13	DD	SW 8270	
2,4,6-Trichlorophenol	ND	250	ug/Kg	05/15/13	DD	SW 8270	
2,4-Dichlorophenol	ND	250	ug/Kg	05/15/13	DD	SW 8270	
2,4-Dimethylphenol	ND	250	ug/Kg	05/15/13	DD	SW 8270	
2,4-Dinitrophenol	ND	570	ug/Kg	05/15/13	DD	SW 8270	
2,4-Dinitrotoluene	ND	250	ug/Kg	05/15/13	DD	SW 8270	
2,6-Dinitrotoluene	ND	250	ug/Kg	05/15/13	DD	SW 8270	
2-Chloronaphthalene	ND	250	ug/Kg	05/15/13	DD	SW 8270	
2-Chlorophenol	ND	250	ug/Kg	05/15/13	DD	SW 8270	
2-Methylnaphthalene	ND	250	ug/Kg	05/15/13	DD	SW 8270	
2-Methylphenol (o-cresol)	ND	250	ug/Kg	05/15/13	DD	SW 8270	
2-Nitroaniline	ND	570	ug/Kg	05/15/13	DD	SW 8270	
2-Nitrophenol	ND	250	ug/Kg	05/15/13	DD	SW 8270	
3&4-Methylphenol (m&p-cresol)	ND	350	ug/Kg	05/15/13	DD	SW 8270	

Parameter	Result	RL/ PQL	Units	Date/Time	By	Reference	
3,3'-Dichlorobenzidine	ND	250	ug/Kg	05/15/13	DD	SW 8270	
3-Nitroaniline	ND	570	ug/Kg	05/15/13	DD	SW 8270	
4,6-Dinitro-2-methylphenol	ND	1000	ug/Kg	05/15/13	DD	SW 8270	
4-Bromophenyl phenyl ether	ND	350	ug/Kg	05/15/13	DD	SW 8270	
4-Chloro-3-methylphenol	ND	250	ug/Kg	05/15/13	DD	SW 8270	
4-Chloroaniline	ND	250	ug/Kg	05/15/13	DD	SW 8270	
4-Chlorophenyl phenyl ether	ND	250	ug/Kg	05/15/13	DD	SW 8270	
4-Nitroaniline	ND	570	ug/Kg	05/15/13	DD	SW 8270	
4-Nitrophenol	ND	1000	ug/Kg	05/15/13	DD	SW 8270	
Acenaphthene	ND	250	ug/Kg	05/15/13	DD	SW 8270	
Acenaphthylene	ND	250	ug/Kg	05/15/13	DD	SW 8270	
Acetophenone	ND	250	ug/Kg	05/15/13	DD	SW 8270	
Aniline	ND	1000	ug/Kg	05/15/13	DD	SW 8270	
Anthracene	ND	250	ug/Kg	05/15/13	DD	SW 8270	
Benz(a)anthracene	290	250	ug/Kg	05/15/13	DD	SW 8270	
Benzidine	ND	430	ug/Kg	05/15/13	DD	SW 8270	
Benzo(a)pyrene	ND	250	ug/Kg	05/15/13	DD	SW 8270	
Benzo(b)fluoranthene	270	250	ug/Kg	05/15/13	DD	SW 8270	
Benzo(ghi)perylene	ND	250	ug/Kg	05/15/13	DD	SW 8270	
Benzo(k)fluoranthene	ND	250	ug/Kg	05/15/13	DD	SW 8270	
Benzoic acid	ND	1000	ug/Kg	05/15/13	DD	SW 8270	LO
Benzyl butyl phthalate	ND	250	ug/Kg	05/15/13	DD	SW 8270	
Bis(2-chloroethoxy)methane	ND	250	ug/Kg	05/15/13	DD	SW 8270	
Bis(2-chloroethyl)ether	ND	350	ug/Kg	05/15/13	DD	SW 8270	
Bis(2-chloroisopropyl)ether	ND	250	ug/Kg	05/15/13	DD	SW 8270	1
Bis(2-ethylhexyl)phthalate	ND	250	ug/Kg	05/15/13	DD	SW 8270	
Carbazole	ND	530	ug/Kg	05/15/13	DD	SW 8270	
Chrysene	290	250	ug/Kg	05/15/13	DD	SW 8270	
Dibenz(a,h)anthracene	ND	250	ug/Kg	05/15/13	DD	SW 8270	
Dibenzofuran	ND	250	ug/Kg	05/15/13	DD	SW 8270	
Diethyl phthalate	ND	250	ug/Kg	05/15/13	DD	SW 8270	
Dimethylphthalate	ND	250	ug/Kg	05/15/13	DD	SW 8270	
Di-n-butylphthalate	ND	250	ug/Kg	05/15/13	DD	SW 8270	
Di-n-octylphthalate	ND	250	ug/Kg	05/15/13	DD	SW 8270	
Fluoranthene	510	250	ug/Kg	05/15/13	DD	SW 8270	
Fluorene	ND	250	ug/Kg	05/15/13	DD	SW 8270	
Hexachlorobenzene	ND	250	ug/Kg	05/15/13	DD	SW 8270	
Hexachlorobutadiene	ND	250	ug/Kg	05/15/13	DD	SW 8270	
Hexachlorocyclopentadiene	ND	250	ug/Kg	05/15/13	DD	SW 8270	
Hexachloroethane	ND	250	ug/Kg	05/15/13	DD	SW 8270	
Indeno(1,2,3-cd)pyrene	ND	250	ug/Kg	05/15/13	DD	SW 8270	
Isophorone	ND	250	ug/Kg	05/15/13	DD	SW 8270	
Naphthalene	ND	250	ug/Kg	05/15/13	DD	SW 8270	
Nitrobenzene	ND	250	ug/Kg	05/15/13	DD	SW 8270	
N-Nitrosodimethylamine	ND	350	ug/Kg	05/15/13	DD	SW 8270	
N-Nitrosodi-n-propylamine	ND	250	ug/Kg	05/15/13	DD	SW 8270	
N-Nitrosodiphenylamine	ND	350	ug/Kg	05/15/13	DD	SW 8270	
Pentachloronitrobenzene	ND	350	ug/Kg	05/15/13	DD	SW 8270	
Pentachlorophenol	ND	350	ug/Kg	05/15/13	DD	SW 8270	
Phenanthrene	410	250	ug/Kg	05/15/13	DD	SW 8270	

Project ID: 172 NASSAU ST., BROOKLYN, NY
Client ID: EP-2

Phoenix I.D.: BD78618

Parameter	Result	RL/ PQL	Units	Date/Time	By	Reference
Phenol	ND	250	ug/Kg	05/15/13	DD	SW 8270
Pyrene	470	250	ug/Kg	05/15/13	DD	SW 8270
Pyridine	ND	350	ug/Kg	05/15/13	DD	SW 8270
QA/QC Surrogates						
% 2,4,6-Tribromophenol	106		%	05/15/13	DD	30 - 130 %
% 2-Fluorobiphenyl	89		%	05/15/13	DD	30 - 130 %
% 2-Fluorophenol	100		%	05/15/13	DD	30 - 130 %
% Nitrobenzene-d5	89		%	05/15/13	DD	30 - 130 %
% Phenol-d5	87		%	05/15/13	DD	30 - 130 %
% Terphenyl-d14	91		%	05/15/13	DD	30 - 130 %

1 = This parameter is not certified by NY NELAC for this matrix. NY NELAC does not offer certification for all parameters at this time.
1O = This parameter is not certified by NY NELAC for this matrix.

RL/PQL=Reporting/Practical Quantitation Level (Equivalent to NELAC LOQ, Limit of Quanitation) ND=Not Detected
BRL=Below Reporting Level

Comments:

Per 1.4.6 of EPA method 8270D, 1,2-Diphenylhydrazine is unstable and readily converts to Azobenzene. Azobenzene is used for the calibration of 1,2-Diphenylhydrazine.

All soils, solids and sludges are reported on a dry weight basis unless otherwise noted in the sample comments.

If there are any questions regarding this data, please call Phoenix Client Services at extension 200.
This report must not be reproduced except in full as defined by the attached chain of custody.

Phyllis Shiller, Laboratory Director

May 20, 2013

Reviewed and Released by: Greg Lawrence, Assistant Lab Director

PHOENIX

Environmental Laboratories, Inc.
587 East Middle Turnpike, P.O.Box 370, Manchester, CT 06045
Tel. (860) 645-1102 Fax (860) 645-0823

ACCREDITED IN ACCORDANCE WITH nelac NY # 11301

Analysis Report

May 20, 2013

FOR: Attn: Mr. Charles B. Sosik, P.G.
Environmental Business Consultants
1808 Middle Country Rd
Ridge NY 11961-2406

Sample Information		Custody Information		Date	Time
Matrix:	SOIL	Collected by:		05/10/13	13:20
Location Code:	EBC	Received by:	LB	05/14/13	16:33
Rush Request:	72 Hour	Analyzed by:	see "By" below		
P.O.#:					

Laboratory Data

SDG ID: GBD78617
Phoenix ID: BD78619

Project ID: 172 NASSAU ST., BROOKLYN, NY
Client ID: EP-3

Parameter	Result	RL/ PQL	Units	Date/Time	By	Reference
Silver	< 0.37	0.37	mg/Kg	05/15/13	LK	SW6010
Aluminum	6710	55	mg/Kg	05/15/13	LK	SW6010
Arsenic	2.9	0.7	mg/Kg	05/15/13	LK	SW6010
Barium	39.3	0.37	mg/Kg	05/15/13	LK	SW6010
Beryllium	0.50	0.29	mg/Kg	05/15/13	LK	SW6010
Calcium	1310	5.5	mg/Kg	05/15/13	LK	SW6010
Cadmium	< 0.37	0.37	mg/Kg	05/15/13	LK	SW6010
Cobalt	5.75	0.37	mg/Kg	05/15/13	LK	SW6010
Chromium	17.6	0.37	mg/Kg	05/15/13	LK	SW6010
Copper	16.1	0.37	mg/kg	05/15/13	LK	SW6010
Iron	14100	55	mg/Kg	05/15/13	LK	SW6010
Mercury	< 0.08	0.08	mg/Kg	05/15/13	RS	SW-7471
Potassium	1260	5.5	mg/Kg	05/15/13	LK	SW6010
Magnesium	2830	5.5	mg/Kg	05/15/13	LK	SW6010
Manganese	269	3.7	mg/Kg	05/15/13	LK	SW6010
Sodium	101	5.5	mg/Kg	05/15/13	LK	SW6010
Nickel	30.5	0.37	mg/Kg	05/15/13	LK	SW6010
Lead	10.5	0.37	mg/Kg	05/15/13	LK	SW6010
Antimony	< 3.7	3.7	mg/Kg	05/16/13	TH	SW6010
Selenium	< 1.5	1.5	mg/Kg	05/15/13	LK	SW6010
Thallium	< 0.6	0.6	mg/Kg	05/15/13	LK	SW6010
Vanadium	22.7	0.37	mg/Kg	05/15/13	LK	SW6010
Zinc	44.7	0.37	mg/Kg	05/15/13	LK	SW6010
Percent Solid	93		%	05/15/13	JL	E160.3
Soil Extraction for SVOA	Completed			05/14/13	JJ/V	SW3545
Mercury Digestion	Completed			05/15/13	X/X	SW7471
Total Metals Digest	Completed			05/14/13	Z/AG/X	SW846 - 3050
Field Extraction	Completed			05/10/13		SW5035

Parameter	Result	RL/ PQL	Units	Date/Time	By	Reference	
Volatiles							
1,1,1,2-Tetrachloroethane	ND	4.6	ug/Kg	05/15/13	R/J	SW8260	
1,1,1-Trichloroethane	ND	4.6	ug/Kg	05/15/13	R/J	SW8260	
1,1,2,2-Tetrachloroethane	ND	2.8	ug/Kg	05/15/13	R/J	SW8260	
1,1,2-Trichloroethane	ND	4.6	ug/Kg	05/15/13	R/J	SW8260	
1,1-Dichloroethane	ND	4.6	ug/Kg	05/15/13	R/J	SW8260	
1,1-Dichloroethene	ND	4.6	ug/Kg	05/15/13	R/J	SW8260	
1,1-Dichloropropene	ND	4.6	ug/Kg	05/15/13	R/J	SW8260	
1,2,3-Trichlorobenzene	ND	4.6	ug/Kg	05/15/13	R/J	SW8260	
1,2,3-Trichloropropane	ND	4.6	ug/Kg	05/15/13	R/J	SW8260	
1,2,4-Trichlorobenzene	ND	4.6	ug/Kg	05/15/13	R/J	SW8260	
1,2,4-Trimethylbenzene	ND	4.6	ug/Kg	05/15/13	R/J	SW8260	
1,2-Dibromo-3-chloropropane	ND	4.6	ug/Kg	05/15/13	R/J	SW8260	
1,2-Dibromoethane	ND	4.6	ug/Kg	05/15/13	R/J	SW8260	
1,2-Dichlorobenzene	ND	4.6	ug/Kg	05/15/13	R/J	SW8260	
1,2-Dichloroethane	ND	4.6	ug/Kg	05/15/13	R/J	SW8260	
1,2-Dichloropropane	ND	4.6	ug/Kg	05/15/13	R/J	SW8260	
1,3,5-Trimethylbenzene	ND	4.6	ug/Kg	05/15/13	R/J	SW8260	
1,3-Dichlorobenzene	ND	4.6	ug/Kg	05/15/13	R/J	SW8260	
1,3-Dichloropropane	ND	4.6	ug/Kg	05/15/13	R/J	SW8260	
1,4-Dichlorobenzene	ND	4.6	ug/Kg	05/15/13	R/J	SW8260	
2,2-Dichloropropane	ND	4.6	ug/Kg	05/15/13	R/J	SW8260	
2-Chlorotoluene	ND	4.6	ug/Kg	05/15/13	R/J	SW8260	
2-Hexanone	ND	23	ug/Kg	05/15/13	R/J	SW8260	
2-Isopropyltoluene	ND	4.6	ug/Kg	05/15/13	R/J	SW8260	1
4-Chlorotoluene	ND	4.6	ug/Kg	05/15/13	R/J	SW8260	
4-Methyl-2-pentanone	ND	23	ug/Kg	05/15/13	R/J	SW8260	
Acetone	ND	23	ug/Kg	05/15/13	R/J	SW8260	
Acrylonitrile	ND	4.6	ug/Kg	05/15/13	R/J	SW8260	
Benzene	ND	4.6	ug/Kg	05/15/13	R/J	SW8260	
Bromobenzene	ND	4.6	ug/Kg	05/15/13	R/J	SW8260	
Bromochloromethane	ND	4.6	ug/Kg	05/15/13	R/J	SW8260	
Bromodichloromethane	ND	4.6	ug/Kg	05/15/13	R/J	SW8260	
Bromoform	ND	4.6	ug/Kg	05/15/13	R/J	SW8260	
Bromomethane	ND	4.6	ug/Kg	05/15/13	R/J	SW8260	
Carbon Disulfide	ND	4.6	ug/Kg	05/15/13	R/J	SW8260	
Carbon tetrachloride	ND	4.6	ug/Kg	05/15/13	R/J	SW8260	
Chlorobenzene	ND	4.6	ug/Kg	05/15/13	R/J	SW8260	
Chloroethane	ND	4.6	ug/Kg	05/15/13	R/J	SW8260	
Chloroform	ND	4.6	ug/Kg	05/15/13	R/J	SW8260	
Chloromethane	ND	4.6	ug/Kg	05/15/13	R/J	SW8260	
cis-1,2-Dichloroethene	ND	4.6	ug/Kg	05/15/13	R/J	SW8260	
cis-1,3-Dichloropropene	ND	4.6	ug/Kg	05/15/13	R/J	SW8260	1
Dibromochloromethane	ND	2.8	ug/Kg	05/15/13	R/J	SW8260	
Dibromomethane	ND	4.6	ug/Kg	05/15/13	R/J	SW8260	
Dichlorodifluoromethane	ND	4.6	ug/Kg	05/15/13	R/J	SW8260	
Ethylbenzene	ND	4.6	ug/Kg	05/15/13	R/J	SW8260	
Hexachlorobutadiene	ND	4.6	ug/Kg	05/15/13	R/J	SW8260	
Isopropylbenzene	ND	4.6	ug/Kg	05/15/13	R/J	SW8260	

Parameter	Result	RL/ PQL	Units	Date/Time	By	Reference	
m&p-Xylene	ND	4.6	ug/Kg	05/15/13	R/J	SW8260	
Methyl Ethyl Ketone	ND	28	ug/Kg	05/15/13	R/J	SW8260	
Methyl t-butyl ether (MTBE)	ND	9.2	ug/Kg	05/15/13	R/J	SW8260	
Methylene chloride	ND	4.6	ug/Kg	05/15/13	R/J	SW8260	
Naphthalene	ND	4.6	ug/Kg	05/15/13	R/J	SW8260	
n-Butylbenzene	ND	4.6	ug/Kg	05/15/13	R/J	SW8260	
n-Propylbenzene	ND	4.6	ug/Kg	05/15/13	R/J	SW8260	
o-Xylene	ND	4.6	ug/Kg	05/15/13	R/J	SW8260	
p-Isopropyltoluene	ND	4.6	ug/Kg	05/15/13	R/J	SW8260	
sec-Butylbenzene	ND	4.6	ug/Kg	05/15/13	R/J	SW8260	
Styrene	ND	4.6	ug/Kg	05/15/13	R/J	SW8260	
tert-Butylbenzene	ND	4.6	ug/Kg	05/15/13	R/J	SW8260	
Tetrachloroethene	ND	4.6	ug/Kg	05/15/13	R/J	SW8260	
Tetrahydrofuran (THF)	ND	9.2	ug/Kg	05/15/13	R/J	SW8260	1
Toluene	ND	4.6	ug/Kg	05/15/13	R/J	SW8260	
Total Xylenes	ND	4.6	ug/Kg	05/15/13	R/J	SW8260	
trans-1,2-Dichloroethene	ND	4.6	ug/Kg	05/15/13	R/J	SW8260	
trans-1,3-Dichloropropene	ND	4.6	ug/Kg	05/15/13	R/J	SW8260	
trans-1,4-dichloro-2-butene	ND	9.2	ug/Kg	05/15/13	R/J	SW8260	
Trichloroethene	ND	4.6	ug/Kg	05/15/13	R/J	SW8260	
Trichlorofluoromethane	ND	4.6	ug/Kg	05/15/13	R/J	SW8260	
Trichlorotrifluoroethane	ND	4.6	ug/Kg	05/15/13	R/J	SW8260	
Vinyl chloride	ND	4.6	ug/Kg	05/15/13	R/J	SW8260	
QA/QC Surrogates							
% 1,2-dichlorobenzene-d4	102		%	05/15/13	R/J	70 - 130 %	
% Bromofluorobenzene	90		%	05/15/13	R/J	70 - 130 %	
% Dibromofluoromethane	97		%	05/15/13	R/J	70 - 130 %	
% Toluene-d8	94		%	05/15/13	R/J	70 - 130 %	
Semivolatiles							
1,2,4,5-Tetrachlorobenzene	ND	250	ug/Kg	05/15/13	DD	SW 8270	
1,2,4-Trichlorobenzene	ND	250	ug/Kg	05/15/13	DD	SW 8270	
1,2-Dichlorobenzene	ND	250	ug/Kg	05/15/13	DD	SW 8270	
1,2-Diphenylhydrazine	ND	350	ug/Kg	05/15/13	DD	SW 8270	
1,3-Dichlorobenzene	ND	250	ug/Kg	05/15/13	DD	SW 8270	
1,4-Dichlorobenzene	ND	250	ug/Kg	05/15/13	DD	SW 8270	
2,4,5-Trichlorophenol	ND	250	ug/Kg	05/15/13	DD	SW 8270	
2,4,6-Trichlorophenol	ND	250	ug/Kg	05/15/13	DD	SW 8270	
2,4-Dichlorophenol	ND	250	ug/Kg	05/15/13	DD	SW 8270	
2,4-Dimethylphenol	ND	250	ug/Kg	05/15/13	DD	SW 8270	
2,4-Dinitrophenol	ND	570	ug/Kg	05/15/13	DD	SW 8270	
2,4-Dinitrotoluene	ND	250	ug/Kg	05/15/13	DD	SW 8270	
2,6-Dinitrotoluene	ND	250	ug/Kg	05/15/13	DD	SW 8270	
2-Chloronaphthalene	ND	250	ug/Kg	05/15/13	DD	SW 8270	
2-Chlorophenol	ND	250	ug/Kg	05/15/13	DD	SW 8270	
2-Methylnaphthalene	ND	250	ug/Kg	05/15/13	DD	SW 8270	
2-Methylphenol (o-cresol)	ND	250	ug/Kg	05/15/13	DD	SW 8270	
2-Nitroaniline	ND	570	ug/Kg	05/15/13	DD	SW 8270	
2-Nitrophenol	ND	250	ug/Kg	05/15/13	DD	SW 8270	
3&4-Methylphenol (m&p-cresol)	ND	350	ug/Kg	05/15/13	DD	SW 8270	

Project ID: 172 NASSAU ST., BROOKLYN, NY
Client ID: EP-3

Phoenix I.D.: BD78619

Parameter	Result	RL/ PQL	Units	Date/Time	By	Reference	
3,3'-Dichlorobenzidine	ND	250	ug/Kg	05/15/13	DD	SW 8270	
3-Nitroaniline	ND	570	ug/Kg	05/15/13	DD	SW 8270	
4,6-Dinitro-2-methylphenol	ND	1000	ug/Kg	05/15/13	DD	SW 8270	
4-Bromophenyl phenyl ether	ND	350	ug/Kg	05/15/13	DD	SW 8270	
4-Chloro-3-methylphenol	ND	250	ug/Kg	05/15/13	DD	SW 8270	
4-Chloroaniline	ND	250	ug/Kg	05/15/13	DD	SW 8270	
4-Chlorophenyl phenyl ether	ND	250	ug/Kg	05/15/13	DD	SW 8270	
4-Nitroaniline	ND	570	ug/Kg	05/15/13	DD	SW 8270	
4-Nitrophenol	ND	1000	ug/Kg	05/15/13	DD	SW 8270	
Acenaphthene	ND	250	ug/Kg	05/15/13	DD	SW 8270	
Acenaphthylene	ND	250	ug/Kg	05/15/13	DD	SW 8270	
Acetophenone	ND	250	ug/Kg	05/15/13	DD	SW 8270	
Aniline	ND	1000	ug/Kg	05/15/13	DD	SW 8270	
Anthracene	ND	250	ug/Kg	05/15/13	DD	SW 8270	
Benz(a)anthracene	ND	250	ug/Kg	05/15/13	DD	SW 8270	
Benzidine	ND	420	ug/Kg	05/15/13	DD	SW 8270	
Benzo(a)pyrene	ND	250	ug/Kg	05/15/13	DD	SW 8270	
Benzo(b)fluoranthene	ND	250	ug/Kg	05/15/13	DD	SW 8270	
Benzo(ghi)perylene	ND	250	ug/Kg	05/15/13	DD	SW 8270	
Benzo(k)fluoranthene	ND	250	ug/Kg	05/15/13	DD	SW 8270	
Benzoic acid	ND	1000	ug/Kg	05/15/13	DD	SW 8270	LO
Benzyl butyl phthalate	ND	250	ug/Kg	05/15/13	DD	SW 8270	
Bis(2-chloroethoxy)methane	ND	250	ug/Kg	05/15/13	DD	SW 8270	
Bis(2-chloroethyl)ether	ND	350	ug/Kg	05/15/13	DD	SW 8270	
Bis(2-chloroisopropyl)ether	ND	250	ug/Kg	05/15/13	DD	SW 8270	1
Bis(2-ethylhexyl)phthalate	ND	250	ug/Kg	05/15/13	DD	SW 8270	
Carbazole	ND	530	ug/Kg	05/15/13	DD	SW 8270	
Chrysene	ND	250	ug/Kg	05/15/13	DD	SW 8270	
Dibenz(a,h)anthracene	ND	250	ug/Kg	05/15/13	DD	SW 8270	
Dibenzofuran	ND	250	ug/Kg	05/15/13	DD	SW 8270	
Diethyl phthalate	ND	250	ug/Kg	05/15/13	DD	SW 8270	
Dimethylphthalate	ND	250	ug/Kg	05/15/13	DD	SW 8270	
Di-n-butylphthalate	ND	250	ug/Kg	05/15/13	DD	SW 8270	
Di-n-octylphthalate	ND	250	ug/Kg	05/15/13	DD	SW 8270	
Fluoranthene	ND	250	ug/Kg	05/15/13	DD	SW 8270	
Fluorene	ND	250	ug/Kg	05/15/13	DD	SW 8270	
Hexachlorobenzene	ND	250	ug/Kg	05/15/13	DD	SW 8270	
Hexachlorobutadiene	ND	250	ug/Kg	05/15/13	DD	SW 8270	
Hexachlorocyclopentadiene	ND	250	ug/Kg	05/15/13	DD	SW 8270	
Hexachloroethane	ND	250	ug/Kg	05/15/13	DD	SW 8270	
Indeno(1,2,3-cd)pyrene	ND	250	ug/Kg	05/15/13	DD	SW 8270	
Isophorone	ND	250	ug/Kg	05/15/13	DD	SW 8270	
Naphthalene	ND	250	ug/Kg	05/15/13	DD	SW 8270	
Nitrobenzene	ND	250	ug/Kg	05/15/13	DD	SW 8270	
N-Nitrosodimethylamine	ND	350	ug/Kg	05/15/13	DD	SW 8270	
N-Nitrosodi-n-propylamine	ND	250	ug/Kg	05/15/13	DD	SW 8270	
N-Nitrosodiphenylamine	ND	350	ug/Kg	05/15/13	DD	SW 8270	
Pentachloronitrobenzene	ND	350	ug/Kg	05/15/13	DD	SW 8270	
Pentachlorophenol	ND	350	ug/Kg	05/15/13	DD	SW 8270	
Phenanthrene	ND	250	ug/Kg	05/15/13	DD	SW 8270	

Project ID: 172 NASSAU ST., BROOKLYN, NY
Client ID: EP-3

Phoenix I.D.: BD78619

Parameter	Result	RL/ PQL	Units	Date/Time	By	Reference
Phenol	ND	250	ug/Kg	05/15/13	DD	SW 8270
Pyrene	ND	250	ug/Kg	05/15/13	DD	SW 8270
Pyridine	ND	350	ug/Kg	05/15/13	DD	SW 8270
QA/QC Surrogates						
% 2,4,6-Tribromophenol	95		%	05/15/13	DD	30 - 130 %
% 2-Fluorobiphenyl	87		%	05/15/13	DD	30 - 130 %
% 2-Fluorophenol	99		%	05/15/13	DD	30 - 130 %
% Nitrobenzene-d5	88		%	05/15/13	DD	30 - 130 %
% Phenol-d5	83		%	05/15/13	DD	30 - 130 %
% Terphenyl-d14	96		%	05/15/13	DD	30 - 130 %

1 = This parameter is not certified by NY NELAC for this matrix. NY NELAC does not offer certification for all parameters at this time.
1O = This parameter is not certified by NY NELAC for this matrix.

RL/PQL=Reporting/Practical Quantitation Level (Equivalent to NELAC LOQ, Limit of Quanitation) ND=Not Detected
BRL=Below Reporting Level

Comments:

Per 1.4.6 of EPA method 8270D, 1,2-Diphenylhydrazine is unstable and readily converts to Azobenzene. Azobenzene is used for the calibration of 1,2-Diphenylhydrazine.

All soils, solids and sludges are reported on a dry weight basis unless otherwise noted in the sample comments.

If there are any questions regarding this data, please call Phoenix Client Services at extension 200.
This report must not be reproduced except in full as defined by the attached chain of custody.

Phyllis Shiller, Laboratory Director

May 20, 2013

Reviewed and Released by: Greg Lawrence, Assistant Lab Director

PHOENIX

Environmental Laboratories, Inc.
587 East Middle Turnpike, P.O.Box 370, Manchester, CT 06045
Tel. (860) 645-1102 Fax (860) 645-0823

ACCREDITED IN ACCORDANCE WITH nelac NY # 11301

Analysis Report

May 20, 2013

FOR: Attn: Mr. Charles B. Sosik, P.G.
Environmental Business Consultants
1808 Middle Country Rd
Ridge NY 11961-2406

Sample Information		Custody Information		Date	Time
Matrix:	SOIL	Collected by:		05/10/13	13:30
Location Code:	EBC	Received by:	LB	05/14/13	16:33
Rush Request:	72 Hour	Analyzed by:	see "By" below		
P.O.#:					

Laboratory Data

SDG ID: GBD78617
Phoenix ID: BD78620

Project ID: 172 NASSAU ST., BROOKLYN, NY
Client ID: EP-4

Parameter	Result	RL/ PQL	Units	Date/Time	By	Reference
Silver	< 0.33	0.33	mg/Kg	05/15/13	LK	SW6010
Aluminum	7250	49	mg/Kg	05/15/13	LK	SW6010
Arsenic	2.5	0.7	mg/Kg	05/15/13	LK	SW6010
Barium	52.3	0.33	mg/Kg	05/15/13	LK	SW6010
Beryllium	0.42	0.26	mg/Kg	05/15/13	LK	SW6010
Calcium	1570	4.9	mg/Kg	05/15/13	LK	SW6010
Cadmium	< 0.33	0.33	mg/Kg	05/15/13	LK	SW6010
Cobalt	5.17	0.33	mg/Kg	05/15/13	LK	SW6010
Chromium	15.6	0.33	mg/Kg	05/15/13	LK	SW6010
Copper	14.0	0.33	mg/kg	05/15/13	LK	SW6010
Iron	15300	49	mg/Kg	05/15/13	LK	SW6010
Mercury	< 0.06	0.06	mg/Kg	05/15/13	RS	SW-7471
Potassium	2090	4.9	mg/Kg	05/15/13	LK	SW6010
Magnesium	4500	4.9	mg/Kg	05/15/13	LK	SW6010
Manganese	264	3.3	mg/Kg	05/15/13	LK	SW6010
Sodium	252	4.9	mg/Kg	05/15/13	LK	SW6010
Nickel	16.3	0.33	mg/Kg	05/15/13	LK	SW6010
Lead	5.36	0.33	mg/Kg	05/15/13	LK	SW6010
Antimony	< 3.3	3.3	mg/Kg	05/16/13	TH	SW6010
Selenium	< 1.3	1.3	mg/Kg	05/15/13	LK	SW6010
Thallium	< 0.5	0.5	mg/Kg	05/15/13	LK	SW6010
Vanadium	24.3	0.33	mg/Kg	05/15/13	LK	SW6010
Zinc	27.8	0.33	mg/Kg	05/15/13	LK	SW6010
Percent Solid	90		%	05/15/13	JL	E160.3
Soil Extraction for SVOA	Completed			05/14/13	JJ/V	SW3545
Mercury Digestion	Completed			05/15/13	X/X	SW7471
Total Metals Digest	Completed			05/14/13	Z/AG/X	SW846 - 3050
Field Extraction	Completed			05/10/13		SW5035

Parameter	Result	RL/ PQL	Units	Date/Time	By	Reference	
Volatiles							
1,1,1,2-Tetrachloroethane	ND	4.3	ug/Kg	05/15/13	R/J	SW8260	
1,1,1-Trichloroethane	ND	4.3	ug/Kg	05/15/13	R/J	SW8260	
1,1,2,2-Tetrachloroethane	ND	2.6	ug/Kg	05/15/13	R/J	SW8260	
1,1,2-Trichloroethane	ND	4.3	ug/Kg	05/15/13	R/J	SW8260	
1,1-Dichloroethane	ND	4.3	ug/Kg	05/15/13	R/J	SW8260	
1,1-Dichloroethene	ND	4.3	ug/Kg	05/15/13	R/J	SW8260	
1,1-Dichloropropene	ND	4.3	ug/Kg	05/15/13	R/J	SW8260	
1,2,3-Trichlorobenzene	ND	4.3	ug/Kg	05/15/13	R/J	SW8260	
1,2,3-Trichloropropane	ND	4.3	ug/Kg	05/15/13	R/J	SW8260	
1,2,4-Trichlorobenzene	ND	4.3	ug/Kg	05/15/13	R/J	SW8260	
1,2,4-Trimethylbenzene	ND	4.3	ug/Kg	05/15/13	R/J	SW8260	
1,2-Dibromo-3-chloropropane	ND	4.3	ug/Kg	05/15/13	R/J	SW8260	
1,2-Dibromoethane	ND	4.3	ug/Kg	05/15/13	R/J	SW8260	
1,2-Dichlorobenzene	ND	4.3	ug/Kg	05/15/13	R/J	SW8260	
1,2-Dichloroethane	ND	4.3	ug/Kg	05/15/13	R/J	SW8260	
1,2-Dichloropropane	ND	4.3	ug/Kg	05/15/13	R/J	SW8260	
1,3,5-Trimethylbenzene	ND	4.3	ug/Kg	05/15/13	R/J	SW8260	
1,3-Dichlorobenzene	ND	4.3	ug/Kg	05/15/13	R/J	SW8260	
1,3-Dichloropropane	ND	4.3	ug/Kg	05/15/13	R/J	SW8260	
1,4-Dichlorobenzene	ND	4.3	ug/Kg	05/15/13	R/J	SW8260	
2,2-Dichloropropane	ND	4.3	ug/Kg	05/15/13	R/J	SW8260	
2-Chlorotoluene	ND	4.3	ug/Kg	05/15/13	R/J	SW8260	
2-Hexanone	ND	21	ug/Kg	05/15/13	R/J	SW8260	
2-Isopropyltoluene	ND	4.3	ug/Kg	05/15/13	R/J	SW8260	1
4-Chlorotoluene	ND	4.3	ug/Kg	05/15/13	R/J	SW8260	
4-Methyl-2-pentanone	ND	21	ug/Kg	05/15/13	R/J	SW8260	
Acetone	ND	21	ug/Kg	05/15/13	R/J	SW8260	
Acrylonitrile	ND	4.3	ug/Kg	05/15/13	R/J	SW8260	
Benzene	ND	4.3	ug/Kg	05/15/13	R/J	SW8260	
Bromobenzene	ND	4.3	ug/Kg	05/15/13	R/J	SW8260	
Bromochloromethane	ND	4.3	ug/Kg	05/15/13	R/J	SW8260	
Bromodichloromethane	ND	4.3	ug/Kg	05/15/13	R/J	SW8260	
Bromoform	ND	4.3	ug/Kg	05/15/13	R/J	SW8260	
Bromomethane	ND	4.3	ug/Kg	05/15/13	R/J	SW8260	
Carbon Disulfide	ND	4.3	ug/Kg	05/15/13	R/J	SW8260	
Carbon tetrachloride	ND	4.3	ug/Kg	05/15/13	R/J	SW8260	
Chlorobenzene	ND	4.3	ug/Kg	05/15/13	R/J	SW8260	
Chloroethane	ND	4.3	ug/Kg	05/15/13	R/J	SW8260	
Chloroform	ND	4.3	ug/Kg	05/15/13	R/J	SW8260	
Chloromethane	ND	4.3	ug/Kg	05/15/13	R/J	SW8260	
cis-1,2-Dichloroethene	ND	4.3	ug/Kg	05/15/13	R/J	SW8260	
cis-1,3-Dichloropropene	ND	4.3	ug/Kg	05/15/13	R/J	SW8260	1
Dibromochloromethane	ND	2.6	ug/Kg	05/15/13	R/J	SW8260	
Dibromomethane	ND	4.3	ug/Kg	05/15/13	R/J	SW8260	
Dichlorodifluoromethane	ND	4.3	ug/Kg	05/15/13	R/J	SW8260	
Ethylbenzene	ND	4.3	ug/Kg	05/15/13	R/J	SW8260	
Hexachlorobutadiene	ND	4.3	ug/Kg	05/15/13	R/J	SW8260	
Isopropylbenzene	ND	4.3	ug/Kg	05/15/13	R/J	SW8260	

Parameter	Result	RL/ PQL	Units	Date/Time	By	Reference	
m&p-Xylene	ND	4.3	ug/Kg	05/15/13	R/J	SW8260	
Methyl Ethyl Ketone	ND	26	ug/Kg	05/15/13	R/J	SW8260	
Methyl t-butyl ether (MTBE)	ND	8.6	ug/Kg	05/15/13	R/J	SW8260	
Methylene chloride	ND	4.3	ug/Kg	05/15/13	R/J	SW8260	
Naphthalene	ND	4.3	ug/Kg	05/15/13	R/J	SW8260	
n-Butylbenzene	ND	4.3	ug/Kg	05/15/13	R/J	SW8260	
n-Propylbenzene	ND	4.3	ug/Kg	05/15/13	R/J	SW8260	
o-Xylene	ND	4.3	ug/Kg	05/15/13	R/J	SW8260	
p-Isopropyltoluene	ND	4.3	ug/Kg	05/15/13	R/J	SW8260	
sec-Butylbenzene	ND	4.3	ug/Kg	05/15/13	R/J	SW8260	
Styrene	ND	4.3	ug/Kg	05/15/13	R/J	SW8260	
tert-Butylbenzene	ND	4.3	ug/Kg	05/15/13	R/J	SW8260	
Tetrachloroethene	ND	4.3	ug/Kg	05/15/13	R/J	SW8260	
Tetrahydrofuran (THF)	ND	8.6	ug/Kg	05/15/13	R/J	SW8260	1
Toluene	ND	4.3	ug/Kg	05/15/13	R/J	SW8260	
Total Xylenes	ND	4.3	ug/Kg	05/15/13	R/J	SW8260	
trans-1,2-Dichloroethene	ND	4.3	ug/Kg	05/15/13	R/J	SW8260	
trans-1,3-Dichloropropene	ND	4.3	ug/Kg	05/15/13	R/J	SW8260	
trans-1,4-dichloro-2-butene	ND	8.6	ug/Kg	05/15/13	R/J	SW8260	
Trichloroethene	ND	4.3	ug/Kg	05/15/13	R/J	SW8260	
Trichlorofluoromethane	ND	4.3	ug/Kg	05/15/13	R/J	SW8260	
Trichlorotrifluoroethane	ND	4.3	ug/Kg	05/15/13	R/J	SW8260	
Vinyl chloride	ND	4.3	ug/Kg	05/15/13	R/J	SW8260	
QA/QC Surrogates							
% 1,2-dichlorobenzene-d4	104		%	05/15/13	R/J	70 - 130 %	
% Bromofluorobenzene	94		%	05/15/13	R/J	70 - 130 %	
% Dibromofluoromethane	103		%	05/15/13	R/J	70 - 130 %	
% Toluene-d8	94		%	05/15/13	R/J	70 - 130 %	
Semivolatiles							
1,2,4,5-Tetrachlorobenzene	ND	260	ug/Kg	05/15/13	DD	SW 8270	
1,2,4-Trichlorobenzene	ND	260	ug/Kg	05/15/13	DD	SW 8270	
1,2-Dichlorobenzene	ND	260	ug/Kg	05/15/13	DD	SW 8270	
1,2-Diphenylhydrazine	ND	370	ug/Kg	05/15/13	DD	SW 8270	
1,3-Dichlorobenzene	ND	260	ug/Kg	05/15/13	DD	SW 8270	
1,4-Dichlorobenzene	ND	260	ug/Kg	05/15/13	DD	SW 8270	
2,4,5-Trichlorophenol	ND	260	ug/Kg	05/15/13	DD	SW 8270	
2,4,6-Trichlorophenol	ND	260	ug/Kg	05/15/13	DD	SW 8270	
2,4-Dichlorophenol	ND	260	ug/Kg	05/15/13	DD	SW 8270	
2,4-Dimethylphenol	ND	260	ug/Kg	05/15/13	DD	SW 8270	
2,4-Dinitrophenol	ND	590	ug/Kg	05/15/13	DD	SW 8270	
2,4-Dinitrotoluene	ND	260	ug/Kg	05/15/13	DD	SW 8270	
2,6-Dinitrotoluene	ND	260	ug/Kg	05/15/13	DD	SW 8270	
2-Chloronaphthalene	ND	260	ug/Kg	05/15/13	DD	SW 8270	
2-Chlorophenol	ND	260	ug/Kg	05/15/13	DD	SW 8270	
2-Methylnaphthalene	ND	260	ug/Kg	05/15/13	DD	SW 8270	
2-Methylphenol (o-cresol)	ND	260	ug/Kg	05/15/13	DD	SW 8270	
2-Nitroaniline	ND	590	ug/Kg	05/15/13	DD	SW 8270	
2-Nitrophenol	ND	260	ug/Kg	05/15/13	DD	SW 8270	
3&4-Methylphenol (m&p-cresol)	ND	370	ug/Kg	05/15/13	DD	SW 8270	

Parameter	Result	RL/ PQL	Units	Date/Time	By	Reference	
3,3'-Dichlorobenzidine	ND	260	ug/Kg	05/15/13	DD	SW 8270	
3-Nitroaniline	ND	590	ug/Kg	05/15/13	DD	SW 8270	
4,6-Dinitro-2-methylphenol	ND	1100	ug/Kg	05/15/13	DD	SW 8270	
4-Bromophenyl phenyl ether	ND	370	ug/Kg	05/15/13	DD	SW 8270	
4-Chloro-3-methylphenol	ND	260	ug/Kg	05/15/13	DD	SW 8270	
4-Chloroaniline	ND	260	ug/Kg	05/15/13	DD	SW 8270	
4-Chlorophenyl phenyl ether	ND	260	ug/Kg	05/15/13	DD	SW 8270	
4-Nitroaniline	ND	590	ug/Kg	05/15/13	DD	SW 8270	
4-Nitrophenol	ND	1100	ug/Kg	05/15/13	DD	SW 8270	
Acenaphthene	ND	260	ug/Kg	05/15/13	DD	SW 8270	
Acenaphthylene	ND	260	ug/Kg	05/15/13	DD	SW 8270	
Acetophenone	ND	260	ug/Kg	05/15/13	DD	SW 8270	
Aniline	ND	1100	ug/Kg	05/15/13	DD	SW 8270	
Anthracene	ND	260	ug/Kg	05/15/13	DD	SW 8270	
Benz(a)anthracene	ND	260	ug/Kg	05/15/13	DD	SW 8270	
Benzidine	ND	440	ug/Kg	05/15/13	DD	SW 8270	
Benzo(a)pyrene	ND	260	ug/Kg	05/15/13	DD	SW 8270	
Benzo(b)fluoranthene	ND	260	ug/Kg	05/15/13	DD	SW 8270	
Benzo(ghi)perylene	ND	260	ug/Kg	05/15/13	DD	SW 8270	
Benzo(k)fluoranthene	ND	260	ug/Kg	05/15/13	DD	SW 8270	
Benzoic acid	ND	1100	ug/Kg	05/15/13	DD	SW 8270	LO
Benzyl butyl phthalate	ND	260	ug/Kg	05/15/13	DD	SW 8270	
Bis(2-chloroethoxy)methane	ND	260	ug/Kg	05/15/13	DD	SW 8270	
Bis(2-chloroethyl)ether	ND	370	ug/Kg	05/15/13	DD	SW 8270	
Bis(2-chloroisopropyl)ether	ND	260	ug/Kg	05/15/13	DD	SW 8270	1
Bis(2-ethylhexyl)phthalate	ND	260	ug/Kg	05/15/13	DD	SW 8270	
Carbazole	ND	550	ug/Kg	05/15/13	DD	SW 8270	
Chrysene	ND	260	ug/Kg	05/15/13	DD	SW 8270	
Dibenz(a,h)anthracene	ND	260	ug/Kg	05/15/13	DD	SW 8270	
Dibenzofuran	ND	260	ug/Kg	05/15/13	DD	SW 8270	
Diethyl phthalate	ND	260	ug/Kg	05/15/13	DD	SW 8270	
Dimethylphthalate	ND	260	ug/Kg	05/15/13	DD	SW 8270	
Di-n-butylphthalate	ND	260	ug/Kg	05/15/13	DD	SW 8270	
Di-n-octylphthalate	ND	260	ug/Kg	05/15/13	DD	SW 8270	
Fluoranthene	ND	260	ug/Kg	05/15/13	DD	SW 8270	
Fluorene	ND	260	ug/Kg	05/15/13	DD	SW 8270	
Hexachlorobenzene	ND	260	ug/Kg	05/15/13	DD	SW 8270	
Hexachlorobutadiene	ND	260	ug/Kg	05/15/13	DD	SW 8270	
Hexachlorocyclopentadiene	ND	260	ug/Kg	05/15/13	DD	SW 8270	
Hexachloroethane	ND	260	ug/Kg	05/15/13	DD	SW 8270	
Indeno(1,2,3-cd)pyrene	ND	260	ug/Kg	05/15/13	DD	SW 8270	
Isophorone	ND	260	ug/Kg	05/15/13	DD	SW 8270	
Naphthalene	ND	260	ug/Kg	05/15/13	DD	SW 8270	
Nitrobenzene	ND	260	ug/Kg	05/15/13	DD	SW 8270	
N-Nitrosodimethylamine	ND	370	ug/Kg	05/15/13	DD	SW 8270	
N-Nitrosodi-n-propylamine	ND	260	ug/Kg	05/15/13	DD	SW 8270	
N-Nitrosodiphenylamine	ND	370	ug/Kg	05/15/13	DD	SW 8270	
Pentachloronitrobenzene	ND	370	ug/Kg	05/15/13	DD	SW 8270	
Pentachlorophenol	ND	370	ug/Kg	05/15/13	DD	SW 8270	
Phenanthrene	ND	260	ug/Kg	05/15/13	DD	SW 8270	

Project ID: 172 NASSAU ST., BROOKLYN, NY
Client ID: EP-4

Phoenix I.D.: BD78620

Parameter	Result	RL/ PQL	Units	Date/Time	By	Reference
Phenol	ND	260	ug/Kg	05/15/13	DD	SW 8270
Pyrene	ND	260	ug/Kg	05/15/13	DD	SW 8270
Pyridine	ND	370	ug/Kg	05/15/13	DD	SW 8270
QA/QC Surrogates						
% 2,4,6-Tribromophenol	82		%	05/15/13	DD	30 - 130 %
% 2-Fluorobiphenyl	75		%	05/15/13	DD	30 - 130 %
% 2-Fluorophenol	83		%	05/15/13	DD	30 - 130 %
% Nitrobenzene-d5	75		%	05/15/13	DD	30 - 130 %
% Phenol-d5	70		%	05/15/13	DD	30 - 130 %
% Terphenyl-d14	85		%	05/15/13	DD	30 - 130 %

1 = This parameter is not certified by NY NELAC for this matrix. NY NELAC does not offer certification for all parameters at this time.
1O = This parameter is not certified by NY NELAC for this matrix.

RL/PQL=Reporting/Practical Quantitation Level (Equivalent to NELAC LOQ, Limit of Quanitation) ND=Not Detected
BRL=Below Reporting Level

Comments:

Per 1.4.6 of EPA method 8270D, 1,2-Diphenylhydrazine is unstable and readily converts to Azobenzene. Azobenzene is used for the calibration of 1,2-Diphenylhydrazine.

All soils, solids and sludges are reported on a dry weight basis unless otherwise noted in the sample comments.

If there are any questions regarding this data, please call Phoenix Client Services at extension 200.
This report must not be reproduced except in full as defined by the attached chain of custody.

Phyllis Shiller, Laboratory Director

May 20, 2013

Reviewed and Released by: Greg Lawrence, Assistant Lab Director

PHOENIX

Environmental Laboratories, Inc.
587 East Middle Turnpike, P.O.Box 370, Manchester, CT 06045
Tel. (860) 645-1102 Fax (860) 645-0823

ACCREDITED IN ACCORDANCE WITH nelac NY # 11301

Analysis Report

May 20, 2013

FOR: Attn: Mr. Charles B. Sosik, P.G.
Environmental Business Consultants
1808 Middle Country Rd
Ridge NY 11961-2406

Sample Information		Custody Information		Date	Time
Matrix:	SOIL	Collected by:		05/10/13	0:00
Location Code:	EBC	Received by:	LB	05/14/13	16:33
Rush Request:	72 Hour	Analyzed by:	see "By" below		
P.O.#:					

Laboratory Data

SDG ID: GBD78617
Phoenix ID: BD78621

Project ID: 172 NASSAU ST., BROOKLYN, NY
Client ID: DUPLICATE

Parameter	Result	RL/ PQL	Units	Date/Time	By	Reference
Silver	< 0.34	0.34	mg/Kg	05/15/13	LK	SW6010
Aluminum	5790	50	mg/Kg	05/15/13	LK	SW6010
Arsenic	2.5	0.7	mg/Kg	05/15/13	LK	SW6010
Barium	52.8	0.34	mg/Kg	05/15/13	LK	SW6010
Beryllium	0.41	0.27	mg/Kg	05/15/13	LK	SW6010
Calcium	1700	5.0	mg/Kg	05/15/13	LK	SW6010
Cadmium	< 0.34	0.34	mg/Kg	05/15/13	LK	SW6010
Cobalt	4.86	0.34	mg/Kg	05/15/13	LK	SW6010
Chromium	13.5	0.34	mg/Kg	05/15/13	LK	SW6010
Copper	14.4	0.34	mg/kg	05/15/13	LK	SW6010
Iron	12800	50	mg/Kg	05/15/13	LK	SW6010
Mercury	< 0.09	0.09	mg/Kg	05/15/13	RS	SW-7471
Potassium	1150	5.0	mg/Kg	05/15/13	LK	SW6010
Magnesium	2850	5.0	mg/Kg	05/15/13	LK	SW6010
Manganese	290	3.4	mg/Kg	05/15/13	LK	SW6010
Sodium	118	5.0	mg/Kg	05/15/13	LK	SW6010
Nickel	22.4	0.34	mg/Kg	05/15/13	LK	SW6010
Lead	12.1	0.34	mg/Kg	05/15/13	LK	SW6010
Antimony	< 3.4	3.4	mg/Kg	05/16/13	TH	SW6010
Selenium	< 1.3	1.3	mg/Kg	05/15/13	LK	SW6010
Thallium	< 0.5	0.5	mg/Kg	05/15/13	LK	SW6010
Vanadium	22.3	0.34	mg/Kg	05/15/13	LK	SW6010
Zinc	31.9	0.34	mg/Kg	05/15/13	LK	SW6010
Percent Solid	92		%	05/15/13	JL	E160.3
Soil Extraction for SVOA	Completed			05/14/13	JJ/V	SW3545
Mercury Digestion	Completed			05/15/13	X/X	SW7471
Total Metals Digest	Completed			05/14/13	Z/AG/X	SW846 - 3050
Field Extraction	Completed			05/10/13		SW5035

Parameter	Result	RL/ PQL	Units	Date/Time	By	Reference	
Volatiles							
1,1,1,2-Tetrachloroethane	ND	5.3	ug/Kg	05/15/13	R/J	SW8260	
1,1,1-Trichloroethane	ND	5.3	ug/Kg	05/15/13	R/J	SW8260	
1,1,2,2-Tetrachloroethane	ND	3.2	ug/Kg	05/15/13	R/J	SW8260	
1,1,2-Trichloroethane	ND	5.3	ug/Kg	05/15/13	R/J	SW8260	
1,1-Dichloroethane	ND	5.3	ug/Kg	05/15/13	R/J	SW8260	
1,1-Dichloroethene	ND	5.3	ug/Kg	05/15/13	R/J	SW8260	
1,1-Dichloropropene	ND	5.3	ug/Kg	05/15/13	R/J	SW8260	
1,2,3-Trichlorobenzene	ND	5.3	ug/Kg	05/15/13	R/J	SW8260	
1,2,3-Trichloropropane	ND	5.3	ug/Kg	05/15/13	R/J	SW8260	
1,2,4-Trichlorobenzene	ND	5.3	ug/Kg	05/15/13	R/J	SW8260	
1,2,4-Trimethylbenzene	ND	5.3	ug/Kg	05/15/13	R/J	SW8260	
1,2-Dibromo-3-chloropropane	ND	5.3	ug/Kg	05/15/13	R/J	SW8260	
1,2-Dibromoethane	ND	5.3	ug/Kg	05/15/13	R/J	SW8260	
1,2-Dichlorobenzene	ND	5.3	ug/Kg	05/15/13	R/J	SW8260	
1,2-Dichloroethane	ND	5.3	ug/Kg	05/15/13	R/J	SW8260	
1,2-Dichloropropane	ND	5.3	ug/Kg	05/15/13	R/J	SW8260	
1,3,5-Trimethylbenzene	ND	5.3	ug/Kg	05/15/13	R/J	SW8260	
1,3-Dichlorobenzene	ND	5.3	ug/Kg	05/15/13	R/J	SW8260	
1,3-Dichloropropane	ND	5.3	ug/Kg	05/15/13	R/J	SW8260	
1,4-Dichlorobenzene	ND	5.3	ug/Kg	05/15/13	R/J	SW8260	
2,2-Dichloropropane	ND	5.3	ug/Kg	05/15/13	R/J	SW8260	
2-Chlorotoluene	ND	5.3	ug/Kg	05/15/13	R/J	SW8260	
2-Hexanone	ND	26	ug/Kg	05/15/13	R/J	SW8260	
2-Isopropyltoluene	ND	5.3	ug/Kg	05/15/13	R/J	SW8260	1
4-Chlorotoluene	ND	5.3	ug/Kg	05/15/13	R/J	SW8260	
4-Methyl-2-pentanone	ND	26	ug/Kg	05/15/13	R/J	SW8260	
Acetone	ND	26	ug/Kg	05/15/13	R/J	SW8260	
Acrylonitrile	ND	5.3	ug/Kg	05/15/13	R/J	SW8260	
Benzene	ND	5.3	ug/Kg	05/15/13	R/J	SW8260	
Bromobenzene	ND	5.3	ug/Kg	05/15/13	R/J	SW8260	
Bromochloromethane	ND	5.3	ug/Kg	05/15/13	R/J	SW8260	
Bromodichloromethane	ND	5.3	ug/Kg	05/15/13	R/J	SW8260	
Bromoform	ND	5.3	ug/Kg	05/15/13	R/J	SW8260	
Bromomethane	ND	5.3	ug/Kg	05/15/13	R/J	SW8260	
Carbon Disulfide	ND	5.3	ug/Kg	05/15/13	R/J	SW8260	
Carbon tetrachloride	ND	5.3	ug/Kg	05/15/13	R/J	SW8260	
Chlorobenzene	ND	5.3	ug/Kg	05/15/13	R/J	SW8260	
Chloroethane	ND	5.3	ug/Kg	05/15/13	R/J	SW8260	
Chloroform	ND	5.3	ug/Kg	05/15/13	R/J	SW8260	
Chloromethane	ND	5.3	ug/Kg	05/15/13	R/J	SW8260	
cis-1,2-Dichloroethene	ND	5.3	ug/Kg	05/15/13	R/J	SW8260	
cis-1,3-Dichloropropene	ND	5.3	ug/Kg	05/15/13	R/J	SW8260	1
Dibromochloromethane	ND	3.2	ug/Kg	05/15/13	R/J	SW8260	
Dibromomethane	ND	5.3	ug/Kg	05/15/13	R/J	SW8260	
Dichlorodifluoromethane	ND	5.3	ug/Kg	05/15/13	R/J	SW8260	
Ethylbenzene	ND	5.3	ug/Kg	05/15/13	R/J	SW8260	
Hexachlorobutadiene	ND	5.3	ug/Kg	05/15/13	R/J	SW8260	
Isopropylbenzene	ND	5.3	ug/Kg	05/15/13	R/J	SW8260	

Parameter	Result	RL/ PQL	Units	Date/Time	By	Reference	
m&p-Xylene	ND	5.3	ug/Kg	05/15/13	R/J	SW8260	
Methyl Ethyl Ketone	ND	32	ug/Kg	05/15/13	R/J	SW8260	
Methyl t-butyl ether (MTBE)	ND	11	ug/Kg	05/15/13	R/J	SW8260	
Methylene chloride	ND	5.3	ug/Kg	05/15/13	R/J	SW8260	
Naphthalene	ND	5.3	ug/Kg	05/15/13	R/J	SW8260	
n-Butylbenzene	ND	5.3	ug/Kg	05/15/13	R/J	SW8260	
n-Propylbenzene	ND	5.3	ug/Kg	05/15/13	R/J	SW8260	
o-Xylene	ND	5.3	ug/Kg	05/15/13	R/J	SW8260	
p-Isopropyltoluene	ND	5.3	ug/Kg	05/15/13	R/J	SW8260	
sec-Butylbenzene	ND	5.3	ug/Kg	05/15/13	R/J	SW8260	
Styrene	ND	5.3	ug/Kg	05/15/13	R/J	SW8260	
tert-Butylbenzene	ND	5.3	ug/Kg	05/15/13	R/J	SW8260	
Tetrachloroethene	ND	5.3	ug/Kg	05/15/13	R/J	SW8260	
Tetrahydrofuran (THF)	ND	11	ug/Kg	05/15/13	R/J	SW8260	1
Toluene	ND	5.3	ug/Kg	05/15/13	R/J	SW8260	
Total Xylenes	ND	5.3	ug/Kg	05/15/13	R/J	SW8260	
trans-1,2-Dichloroethene	ND	5.3	ug/Kg	05/15/13	R/J	SW8260	
trans-1,3-Dichloropropene	ND	5.3	ug/Kg	05/15/13	R/J	SW8260	
trans-1,4-dichloro-2-butene	ND	11	ug/Kg	05/15/13	R/J	SW8260	
Trichloroethene	ND	5.3	ug/Kg	05/15/13	R/J	SW8260	
Trichlorofluoromethane	ND	5.3	ug/Kg	05/15/13	R/J	SW8260	
Trichlorotrifluoroethane	ND	5.3	ug/Kg	05/15/13	R/J	SW8260	
Vinyl chloride	ND	5.3	ug/Kg	05/15/13	R/J	SW8260	
QA/QC Surrogates							
% 1,2-dichlorobenzene-d4	104		%	05/15/13	R/J	70 - 130 %	
% Bromofluorobenzene	90		%	05/15/13	R/J	70 - 130 %	
% Dibromofluoromethane	101		%	05/15/13	R/J	70 - 130 %	
% Toluene-d8	93		%	05/15/13	R/J	70 - 130 %	
Semivolatiles							
1,2,4,5-Tetrachlorobenzene	ND	250	ug/Kg	05/15/13	DD	SW 8270	
1,2,4-Trichlorobenzene	ND	250	ug/Kg	05/15/13	DD	SW 8270	
1,2-Dichlorobenzene	ND	250	ug/Kg	05/15/13	DD	SW 8270	
1,2-Diphenylhydrazine	ND	360	ug/Kg	05/15/13	DD	SW 8270	
1,3-Dichlorobenzene	ND	250	ug/Kg	05/15/13	DD	SW 8270	
1,4-Dichlorobenzene	ND	250	ug/Kg	05/15/13	DD	SW 8270	
2,4,5-Trichlorophenol	ND	250	ug/Kg	05/15/13	DD	SW 8270	
2,4,6-Trichlorophenol	ND	250	ug/Kg	05/15/13	DD	SW 8270	
2,4-Dichlorophenol	ND	250	ug/Kg	05/15/13	DD	SW 8270	
2,4-Dimethylphenol	ND	250	ug/Kg	05/15/13	DD	SW 8270	
2,4-Dinitrophenol	ND	580	ug/Kg	05/15/13	DD	SW 8270	
2,4-Dinitrotoluene	ND	250	ug/Kg	05/15/13	DD	SW 8270	
2,6-Dinitrotoluene	ND	250	ug/Kg	05/15/13	DD	SW 8270	
2-Chloronaphthalene	ND	250	ug/Kg	05/15/13	DD	SW 8270	
2-Chlorophenol	ND	250	ug/Kg	05/15/13	DD	SW 8270	
2-Methylnaphthalene	ND	250	ug/Kg	05/15/13	DD	SW 8270	
2-Methylphenol (o-cresol)	ND	250	ug/Kg	05/15/13	DD	SW 8270	
2-Nitroaniline	ND	580	ug/Kg	05/15/13	DD	SW 8270	
2-Nitrophenol	ND	250	ug/Kg	05/15/13	DD	SW 8270	
3&4-Methylphenol (m&p-cresol)	ND	360	ug/Kg	05/15/13	DD	SW 8270	

Project ID: 172 NASSAU ST., BROOKLYN, NY
Client ID: DUPLICATE

Phoenix I.D.: BD78621

Parameter	Result	RL/ PQL	Units	Date/Time	By	Reference	
3,3'-Dichlorobenzidine	ND	250	ug/Kg	05/15/13	DD	SW 8270	
3-Nitroaniline	ND	580	ug/Kg	05/15/13	DD	SW 8270	
4,6-Dinitro-2-methylphenol	ND	1000	ug/Kg	05/15/13	DD	SW 8270	
4-Bromophenyl phenyl ether	ND	360	ug/Kg	05/15/13	DD	SW 8270	
4-Chloro-3-methylphenol	ND	250	ug/Kg	05/15/13	DD	SW 8270	
4-Chloroaniline	ND	250	ug/Kg	05/15/13	DD	SW 8270	
4-Chlorophenyl phenyl ether	ND	250	ug/Kg	05/15/13	DD	SW 8270	
4-Nitroaniline	ND	580	ug/Kg	05/15/13	DD	SW 8270	
4-Nitrophenol	ND	1000	ug/Kg	05/15/13	DD	SW 8270	
Acenaphthene	ND	250	ug/Kg	05/15/13	DD	SW 8270	
Acenaphthylene	ND	250	ug/Kg	05/15/13	DD	SW 8270	
Acetophenone	ND	250	ug/Kg	05/15/13	DD	SW 8270	
Aniline	ND	1000	ug/Kg	05/15/13	DD	SW 8270	
Anthracene	ND	250	ug/Kg	05/15/13	DD	SW 8270	
Benz(a)anthracene	ND	250	ug/Kg	05/15/13	DD	SW 8270	
Benzidine	ND	430	ug/Kg	05/15/13	DD	SW 8270	
Benzo(a)pyrene	ND	250	ug/Kg	05/15/13	DD	SW 8270	
Benzo(b)fluoranthene	ND	250	ug/Kg	05/15/13	DD	SW 8270	
Benzo(ghi)perylene	ND	250	ug/Kg	05/15/13	DD	SW 8270	
Benzo(k)fluoranthene	ND	250	ug/Kg	05/15/13	DD	SW 8270	
Benzoic acid	ND	1000	ug/Kg	05/15/13	DD	SW 8270	LO
Benzyl butyl phthalate	ND	250	ug/Kg	05/15/13	DD	SW 8270	
Bis(2-chloroethoxy)methane	ND	250	ug/Kg	05/15/13	DD	SW 8270	
Bis(2-chloroethyl)ether	ND	360	ug/Kg	05/15/13	DD	SW 8270	
Bis(2-chloroisopropyl)ether	ND	250	ug/Kg	05/15/13	DD	SW 8270	1
Bis(2-ethylhexyl)phthalate	ND	250	ug/Kg	05/15/13	DD	SW 8270	
Carbazole	ND	540	ug/Kg	05/15/13	DD	SW 8270	
Chrysene	ND	250	ug/Kg	05/15/13	DD	SW 8270	
Dibenz(a,h)anthracene	ND	250	ug/Kg	05/15/13	DD	SW 8270	
Dibenzofuran	ND	250	ug/Kg	05/15/13	DD	SW 8270	
Diethyl phthalate	ND	250	ug/Kg	05/15/13	DD	SW 8270	
Dimethylphthalate	ND	250	ug/Kg	05/15/13	DD	SW 8270	
Di-n-butylphthalate	ND	250	ug/Kg	05/15/13	DD	SW 8270	
Di-n-octylphthalate	ND	250	ug/Kg	05/15/13	DD	SW 8270	
Fluoranthene	ND	250	ug/Kg	05/15/13	DD	SW 8270	
Fluorene	ND	250	ug/Kg	05/15/13	DD	SW 8270	
Hexachlorobenzene	ND	250	ug/Kg	05/15/13	DD	SW 8270	
Hexachlorobutadiene	ND	250	ug/Kg	05/15/13	DD	SW 8270	
Hexachlorocyclopentadiene	ND	250	ug/Kg	05/15/13	DD	SW 8270	
Hexachloroethane	ND	250	ug/Kg	05/15/13	DD	SW 8270	
Indeno(1,2,3-cd)pyrene	ND	250	ug/Kg	05/15/13	DD	SW 8270	
Isophorone	ND	250	ug/Kg	05/15/13	DD	SW 8270	
Naphthalene	ND	250	ug/Kg	05/15/13	DD	SW 8270	
Nitrobenzene	ND	250	ug/Kg	05/15/13	DD	SW 8270	
N-Nitrosodimethylamine	ND	360	ug/Kg	05/15/13	DD	SW 8270	
N-Nitrosodi-n-propylamine	ND	250	ug/Kg	05/15/13	DD	SW 8270	
N-Nitrosodiphenylamine	ND	360	ug/Kg	05/15/13	DD	SW 8270	
Pentachloronitrobenzene	ND	360	ug/Kg	05/15/13	DD	SW 8270	
Pentachlorophenol	ND	360	ug/Kg	05/15/13	DD	SW 8270	
Phenanthrene	ND	250	ug/Kg	05/15/13	DD	SW 8270	

Project ID: 172 NASSAU ST., BROOKLYN, NY
Client ID: DUPLICATE

Phoenix I.D.: BD78621

Parameter	Result	RL/ PQL	Units	Date/Time	By	Reference
Phenol	ND	250	ug/Kg	05/15/13	DD	SW 8270
Pyrene	ND	250	ug/Kg	05/15/13	DD	SW 8270
Pyridine	ND	360	ug/Kg	05/15/13	DD	SW 8270
QA/QC Surrogates						
% 2,4,6-Tribromophenol	91		%	05/15/13	DD	30 - 130 %
% 2-Fluorobiphenyl	88		%	05/15/13	DD	30 - 130 %
% 2-Fluorophenol	100		%	05/15/13	DD	30 - 130 %
% Nitrobenzene-d5	90		%	05/15/13	DD	30 - 130 %
% Phenol-d5	82		%	05/15/13	DD	30 - 130 %
% Terphenyl-d14	98		%	05/15/13	DD	30 - 130 %

1 = This parameter is not certified by NY NELAC for this matrix. NY NELAC does not offer certification for all parameters at this time.
1O = This parameter is not certified by NY NELAC for this matrix.

RL/PQL=Reporting/Practical Quantitation Level (Equivalent to NELAC LOQ, Limit of Quanitation) ND=Not Detected
BRL=Below Reporting Level

Comments:

Per 1.4.6 of EPA method 8270D, 1,2-Diphenylhydrazine is unstable and readily converts to Azobenzene. Azobenzene is used for the calibration of 1,2-Diphenylhydrazine.

All soils, solids and sludges are reported on a dry weight basis unless otherwise noted in the sample comments.

If there are any questions regarding this data, please call Phoenix Client Services at extension 200.
This report must not be reproduced except in full as defined by the attached chain of custody.

Phyllis Shiller, Laboratory Director
May 20, 2013
Reviewed and Released by: Greg Lawrence, Assistant Lab Director

PHOENIX

Environmental Laboratories, Inc.
587 East Middle Turnpike, P.O.Box 370, Manchester, CT 06045
Tel. (860) 645-1102 Fax (860) 645-0823

ACCREDITED IN ACCORDANCE WITH nelac NY # 11301

Analysis Report

May 20, 2013

FOR: Attn: Mr. Charles B. Sosik, P.G.
Environmental Business Consultants
1808 Middle Country Rd
Ridge NY 11961-2406

Sample Information		Custody Information		Date	Time
Matrix:	SOIL	Collected by:		05/10/13	0:00
Location Code:	EBC	Received by:	LB	05/14/13	16:33
Rush Request:	72 Hour	Analyzed by:	see "By" below		
P.O.#:					

Laboratory Data

SDG ID: GBD78617
Phoenix ID: BD78622

Project ID: 172 NASSAU ST., BROOKLYN, NY
Client ID: TRIP BLANK H

Parameter	Result	RL/ PQL	Units	Date/Time	By	Reference
Percent Solid	100	1	%	05/10/13		E160.3
Field Extraction	Completed			05/10/13		SW5035
Volatiles						
1,1,1,2-Tetrachloroethane	ND	250	ug/Kg	05/15/13	R/J	SW8260
1,1,1-Trichloroethane	ND	250	ug/Kg	05/15/13	R/J	SW8260
1,1,2,2-Tetrachloroethane	ND	250	ug/Kg	05/15/13	R/J	SW8260
1,1,2-Trichloroethane	ND	250	ug/Kg	05/15/13	R/J	SW8260
1,1-Dichloroethane	ND	250	ug/Kg	05/15/13	R/J	SW8260
1,1-Dichloroethene	ND	250	ug/Kg	05/15/13	R/J	SW8260
1,1-Dichloropropene	ND	250	ug/Kg	05/15/13	R/J	SW8260
1,2,3-Trichlorobenzene	ND	250	ug/Kg	05/15/13	R/J	SW8260
1,2,3-Trichloropropane	ND	250	ug/Kg	05/15/13	R/J	SW8260
1,2,4-Trichlorobenzene	ND	250	ug/Kg	05/15/13	R/J	SW8260
1,2,4-Trimethylbenzene	ND	250	ug/Kg	05/15/13	R/J	SW8260
1,2-Dibromo-3-chloropropane	ND	250	ug/Kg	05/15/13	R/J	SW8260
1,2-Dibromoethane	ND	250	ug/Kg	05/15/13	R/J	SW8260
1,2-Dichlorobenzene	ND	250	ug/Kg	05/15/13	R/J	SW8260
1,2-Dichloroethane	ND	250	ug/Kg	05/15/13	R/J	SW8260
1,2-Dichloropropane	ND	250	ug/Kg	05/15/13	R/J	SW8260
1,3,5-Trimethylbenzene	ND	250	ug/Kg	05/15/13	R/J	SW8260
1,3-Dichlorobenzene	ND	250	ug/Kg	05/15/13	R/J	SW8260
1,3-Dichloropropane	ND	250	ug/Kg	05/15/13	R/J	SW8260
1,4-Dichlorobenzene	ND	250	ug/Kg	05/15/13	R/J	SW8260
2,2-Dichloropropane	ND	250	ug/Kg	05/15/13	R/J	SW8260
2-Chlorotoluene	ND	250	ug/Kg	05/15/13	R/J	SW8260
2-Hexanone	ND	1300	ug/Kg	05/15/13	R/J	SW8260
2-Isopropyltoluene	ND	250	ug/Kg	05/15/13	R/J	SW8260
4-Chlorotoluene	ND	250	ug/Kg	05/15/13	R/J	SW8260

Project ID: 172 NASSAU ST., BROOKLYN, NY
Client ID: TRIP BLANK H

Phoenix I.D.: BD78622

Parameter	Result	RL/ PQL	Units	Date/Time	By	Reference	
4-Methyl-2-pentanone	ND	1300	ug/Kg	05/15/13	R/J	SW8260	
Acetone	ND	5000	ug/Kg	05/15/13	R/J	SW8260	
Acrylonitrile	ND	500	ug/Kg	05/15/13	R/J	SW8260	
Benzene	ND	250	ug/Kg	05/15/13	R/J	SW8260	
Bromobenzene	ND	250	ug/Kg	05/15/13	R/J	SW8260	
Bromochloromethane	ND	250	ug/Kg	05/15/13	R/J	SW8260	
Bromodichloromethane	ND	250	ug/Kg	05/15/13	R/J	SW8260	
Bromoform	ND	250	ug/Kg	05/15/13	R/J	SW8260	
Bromomethane	ND	250	ug/Kg	05/15/13	R/J	SW8260	
Carbon Disulfide	ND	250	ug/Kg	05/15/13	R/J	SW8260	
Carbon tetrachloride	ND	250	ug/Kg	05/15/13	R/J	SW8260	
Chlorobenzene	ND	250	ug/Kg	05/15/13	R/J	SW8260	
Chloroethane	ND	250	ug/Kg	05/15/13	R/J	SW8260	
Chloroform	ND	250	ug/Kg	05/15/13	R/J	SW8260	
Chloromethane	ND	250	ug/Kg	05/15/13	R/J	SW8260	
cis-1,2-Dichloroethene	ND	250	ug/Kg	05/15/13	R/J	SW8260	
cis-1,3-Dichloropropene	ND	250	ug/Kg	05/15/13	R/J	SW8260	1
Dibromochloromethane	ND	250	ug/Kg	05/15/13	R/J	SW8260	
Dibromomethane	ND	250	ug/Kg	05/15/13	R/J	SW8260	
Dichlorodifluoromethane	ND	250	ug/Kg	05/15/13	R/J	SW8260	
Ethylbenzene	ND	250	ug/Kg	05/15/13	R/J	SW8260	
Hexachlorobutadiene	ND	250	ug/Kg	05/15/13	R/J	SW8260	
Isopropylbenzene	ND	250	ug/Kg	05/15/13	R/J	SW8260	
m&p-Xylene	ND	250	ug/Kg	05/15/13	R/J	SW8260	
Methyl Ethyl Ketone	ND	3000	ug/Kg	05/15/13	R/J	SW8260	
Methyl t-butyl ether (MTBE)	ND	250	ug/Kg	05/15/13	R/J	SW8260	
Methylene chloride	ND	500	ug/Kg	05/15/13	R/J	SW8260	
Naphthalene	ND	250	ug/Kg	05/15/13	R/J	SW8260	
n-Butylbenzene	ND	250	ug/Kg	05/15/13	R/J	SW8260	
n-Propylbenzene	ND	250	ug/Kg	05/15/13	R/J	SW8260	
o-Xylene	ND	250	ug/Kg	05/15/13	R/J	SW8260	
p-Isopropyltoluene	ND	250	ug/Kg	05/15/13	R/J	SW8260	
sec-Butylbenzene	ND	250	ug/Kg	05/15/13	R/J	SW8260	
Styrene	ND	250	ug/Kg	05/15/13	R/J	SW8260	
tert-Butylbenzene	ND	250	ug/Kg	05/15/13	R/J	SW8260	
Tetrachloroethene	ND	250	ug/Kg	05/15/13	R/J	SW8260	
Tetrahydrofuran (THF)	ND	500	ug/Kg	05/15/13	R/J	SW8260	1
Toluene	ND	250	ug/Kg	05/15/13	R/J	SW8260	
Total Xylenes	ND	250	ug/Kg	05/15/13	R/J	SW8260	
trans-1,2-Dichloroethene	ND	250	ug/Kg	05/15/13	R/J	SW8260	
trans-1,3-Dichloropropene	ND	250	ug/Kg	05/15/13	R/J	SW8260	
trans-1,4-dichloro-2-butene	ND	500	ug/Kg	05/15/13	R/J	SW8260	
Trichloroethene	ND	250	ug/Kg	05/15/13	R/J	SW8260	
Trichlorofluoromethane	ND	250	ug/Kg	05/15/13	R/J	SW8260	
Trichlorotrifluoroethane	ND	250	ug/Kg	05/15/13	R/J	SW8260	
Vinyl chloride	ND	250	ug/Kg	05/15/13	R/J	SW8260	
QA/QC Surrogates							
% 1,2-dichlorobenzene-d4	100		%	05/15/13	R/J	70 - 130 %	
% Bromofluorobenzene	94		%	05/15/13	R/J	70 - 130 %	
% Dibromofluoromethane	95		%	05/15/13	R/J	70 - 130 %	

Project ID: 172 NASSAU ST., BROOKLYN, NY
Client ID: TRIP BLANK H

Phoenix I.D.: BD78622

Parameter	Result	RL/ PQL	Units	Date/Time	By	Reference
% Toluene-d8	99		%	05/15/13	R/J	70 - 130 %

1 = This parameter is not certified by NY NELAC for this matrix. NY NELAC does not offer certification for all parameters at this time.

RL/PQL=Reporting/Practical Quantitation Level (Equivalent to NELAC LOQ, Limit of Quanitation) ND=Not Detected
BRL=Below Reporting Level

Comments:

TRIP BLANK INCLUDED 100% SOLID ASSUMED

All soils, solids and sludges are reported on a dry weight basis unless otherwise noted in the sample comments.

If there are any questions regarding this data, please call Phoenix Client Services at extension 200.
This report must not be reproduced except in full as defined by the attached chain of custody.

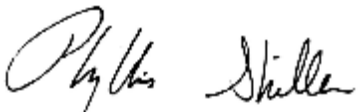

Phyllis Shiller, Laboratory Director
May 20, 2013
Reviewed and Released by: Greg Lawrence, Assistant Lab Director

PHOENIX

Environmental Laboratories, Inc.
587 East Middle Turnpike, P.O.Box 370, Manchester, CT 06045
Tel. (860) 645-1102 Fax (860) 645-0823

ACCREDITED IN ACCORDANCE WITH nelac NY # 11301

Analysis Report

May 20, 2013

FOR: Attn: Mr. Charles B. Sosik, P.G.
Environmental Business Consultants
1808 Middle Country Rd
Ridge NY 11961-2406

Sample Information		Custody Information		Date	Time
Matrix:	SOIL	Collected by:		05/10/13	0:00
Location Code:	EBC	Received by:	LB	05/14/13	16:33
Rush Request:	72 Hour	Analyzed by:	see "By" below		
P.O.#:					

Laboratory Data

SDG ID: GBD78617
Phoenix ID: BD78623

Project ID: 172 NASSAU ST., BROOKLYN, NY
Client ID: TRIP BLANK L

Parameter	Result	RL/ PQL	Units	Date/Time	By	Reference
Percent Solid	100	1	%	05/10/13		E160.3
Field Extraction	Completed			05/10/13		SW5035
Volatiles						
1,1,1,2-Tetrachloroethane	ND	5.0	ug/Kg	05/15/13	R/J	SW8260
1,1,1-Trichloroethane	ND	5.0	ug/Kg	05/15/13	R/J	SW8260
1,1,2,2-Tetrachloroethane	ND	3.0	ug/Kg	05/15/13	R/J	SW8260
1,1,2-Trichloroethane	ND	5.0	ug/Kg	05/15/13	R/J	SW8260
1,1-Dichloroethane	ND	5.0	ug/Kg	05/15/13	R/J	SW8260
1,1-Dichloroethene	ND	5.0	ug/Kg	05/15/13	R/J	SW8260
1,1-Dichloropropene	ND	5.0	ug/Kg	05/15/13	R/J	SW8260
1,2,3-Trichlorobenzene	ND	5.0	ug/Kg	05/15/13	R/J	SW8260
1,2,3-Trichloropropane	ND	5.0	ug/Kg	05/15/13	R/J	SW8260
1,2,4-Trichlorobenzene	ND	5.0	ug/Kg	05/15/13	R/J	SW8260
1,2,4-Trimethylbenzene	ND	5.0	ug/Kg	05/15/13	R/J	SW8260
1,2-Dibromo-3-chloropropane	ND	5.0	ug/Kg	05/15/13	R/J	SW8260
1,2-Dibromoethane	ND	5.0	ug/Kg	05/15/13	R/J	SW8260
1,2-Dichlorobenzene	ND	5.0	ug/Kg	05/15/13	R/J	SW8260
1,2-Dichloroethane	ND	5.0	ug/Kg	05/15/13	R/J	SW8260
1,2-Dichloropropane	ND	5.0	ug/Kg	05/15/13	R/J	SW8260
1,3,5-Trimethylbenzene	ND	5.0	ug/Kg	05/15/13	R/J	SW8260
1,3-Dichlorobenzene	ND	5.0	ug/Kg	05/15/13	R/J	SW8260
1,3-Dichloropropane	ND	5.0	ug/Kg	05/15/13	R/J	SW8260
1,4-Dichlorobenzene	ND	5.0	ug/Kg	05/15/13	R/J	SW8260
2,2-Dichloropropane	ND	5.0	ug/Kg	05/15/13	R/J	SW8260
2-Chlorotoluene	ND	5.0	ug/Kg	05/15/13	R/J	SW8260
2-Hexanone	ND	25	ug/Kg	05/15/13	R/J	SW8260
2-Isopropyltoluene	ND	5.0	ug/Kg	05/15/13	R/J	SW8260
4-Chlorotoluene	ND	5.0	ug/Kg	05/15/13	R/J	SW8260

Project ID: 172 NASSAU ST., BROOKLYN, NY
Client ID: TRIP BLANK L

Phoenix I.D.: BD78623

Parameter	Result	RL/ PQL	Units	Date/Time	By	Reference	
4-Methyl-2-pentanone	ND	25	ug/Kg	05/15/13	R/J	SW8260	
Acetone	ND	50	ug/Kg	05/15/13	R/J	SW8260	
Acrylonitrile	ND	5.0	ug/Kg	05/15/13	R/J	SW8260	
Benzene	ND	5.0	ug/Kg	05/15/13	R/J	SW8260	
Bromobenzene	ND	5.0	ug/Kg	05/15/13	R/J	SW8260	
Bromochloromethane	ND	5.0	ug/Kg	05/15/13	R/J	SW8260	
Bromodichloromethane	ND	5.0	ug/Kg	05/15/13	R/J	SW8260	
Bromoform	ND	5.0	ug/Kg	05/15/13	R/J	SW8260	
Bromomethane	ND	5.0	ug/Kg	05/15/13	R/J	SW8260	
Carbon Disulfide	ND	5.0	ug/Kg	05/15/13	R/J	SW8260	
Carbon tetrachloride	ND	5.0	ug/Kg	05/15/13	R/J	SW8260	
Chlorobenzene	ND	5.0	ug/Kg	05/15/13	R/J	SW8260	
Chloroethane	ND	5.0	ug/Kg	05/15/13	R/J	SW8260	
Chloroform	ND	5.0	ug/Kg	05/15/13	R/J	SW8260	
Chloromethane	ND	5.0	ug/Kg	05/15/13	R/J	SW8260	
cis-1,2-Dichloroethene	ND	5.0	ug/Kg	05/15/13	R/J	SW8260	
cis-1,3-Dichloropropene	ND	5.0	ug/Kg	05/15/13	R/J	SW8260	1
Dibromochloromethane	ND	3.0	ug/Kg	05/15/13	R/J	SW8260	
Dibromomethane	ND	5.0	ug/Kg	05/15/13	R/J	SW8260	
Dichlorodifluoromethane	ND	5.0	ug/Kg	05/15/13	R/J	SW8260	
Ethylbenzene	ND	5.0	ug/Kg	05/15/13	R/J	SW8260	
Hexachlorobutadiene	ND	5.0	ug/Kg	05/15/13	R/J	SW8260	
Isopropylbenzene	ND	5.0	ug/Kg	05/15/13	R/J	SW8260	
m&p-Xylene	ND	5.0	ug/Kg	05/15/13	R/J	SW8260	
Methyl Ethyl Ketone	ND	30	ug/Kg	05/15/13	R/J	SW8260	
Methyl t-butyl ether (MTBE)	ND	10	ug/Kg	05/15/13	R/J	SW8260	
Methylene chloride	ND	5.0	ug/Kg	05/15/13	R/J	SW8260	
Naphthalene	ND	5.0	ug/Kg	05/15/13	R/J	SW8260	
n-Butylbenzene	ND	5.0	ug/Kg	05/15/13	R/J	SW8260	
n-Propylbenzene	ND	5.0	ug/Kg	05/15/13	R/J	SW8260	
o-Xylene	ND	5.0	ug/Kg	05/15/13	R/J	SW8260	
p-Isopropyltoluene	ND	5.0	ug/Kg	05/15/13	R/J	SW8260	
sec-Butylbenzene	ND	5.0	ug/Kg	05/15/13	R/J	SW8260	
Styrene	ND	5.0	ug/Kg	05/15/13	R/J	SW8260	
tert-Butylbenzene	ND	5.0	ug/Kg	05/15/13	R/J	SW8260	
Tetrachloroethene	ND	5.0	ug/Kg	05/15/13	R/J	SW8260	
Tetrahydrofuran (THF)	ND	10	ug/Kg	05/15/13	R/J	SW8260	1
Toluene	ND	5.0	ug/Kg	05/15/13	R/J	SW8260	
Total Xylenes	ND	5.0	ug/Kg	05/15/13	R/J	SW8260	
trans-1,2-Dichloroethene	ND	5.0	ug/Kg	05/15/13	R/J	SW8260	
trans-1,3-Dichloropropene	ND	5.0	ug/Kg	05/15/13	R/J	SW8260	
trans-1,4-dichloro-2-butene	ND	10	ug/Kg	05/15/13	R/J	SW8260	
Trichloroethene	ND	5.0	ug/Kg	05/15/13	R/J	SW8260	
Trichlorofluoromethane	ND	5.0	ug/Kg	05/15/13	R/J	SW8260	
Trichlorotrifluoroethane	ND	5.0	ug/Kg	05/15/13	R/J	SW8260	
Vinyl chloride	ND	5.0	ug/Kg	05/15/13	R/J	SW8260	
QA/QC Surrogates							
% 1,2-dichlorobenzene-d4	98		%	05/15/13	R/J	70 - 130 %	
% Bromofluorobenzene	95		%	05/15/13	R/J	70 - 130 %	
% Dibromofluoromethane	96		%	05/15/13	R/J	70 - 130 %	

Project ID: 172 NASSAU ST., BROOKLYN, NY
Client ID: TRIP BLANK L

Phoenix I.D.: BD78623

Parameter	Result	RL/ PQL	Units	Date/Time	By	Reference
% Toluene-d8	100		%	05/15/13	R/J	70 - 130 %

1 = This parameter is not certified by NY NELAC for this matrix. NY NELAC does not offer certification for all parameters at this time.

RL/PQL=Reporting/Practical Quantitation Level (Equivalent to NELAC LOQ, Limit of Quanitation) ND=Not Detected
BRL=Below Reporting Level

Comments:

TRIP BLANK INCLUDED 100% SOLID ASSUMED

All soils, solids and sludges are reported on a dry weight basis unless otherwise noted in the sample comments.

If there are any questions regarding this data, please call Phoenix Client Services at extension 200.
This report must not be reproduced except in full as defined by the attached chain of custody.

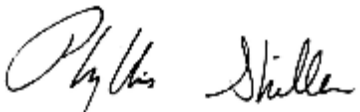

Phyllis Shiller, Laboratory Director
May 20, 2013
Reviewed and Released by: Greg Lawrence, Assistant Lab Director

PHOENIX

Environmental Laboratories, Inc.
587 East Middle Turnpike, P.O.Box 370, Manchester, CT 06045
Tel. (860) 645-1102 Fax (860) 645-0823

ACCREDITED IN ACCORDANCE WITH nelac NY # 11301

QA/QC Report

May 20, 2013

QA/QC Data

SDG I.D.: GBD78617

Parameter	Blank	Sample Result	Dup Result	Dup RPD	LCS %	LCSD %	LCS RPD	MS %	MSD %	MS RPD	% Rec Limits	% RPD Limits	
QA/QC Batch 230493, QC Sample No: BD78621 (BD78617, BD78618, BD78619, BD78620, BD78621)													
Mercury - Soil	BRL	<0.09	<0.07	NC	110	99.4	10.1	115	107	7.2	70 - 130	30	
Comment:													
Additional Mercury criteria: LCS acceptance range for waters is 80-120% and for soils is 70-130%.													
QA/QC Batch 230453, QC Sample No: BD78632 (BD78617, BD78618, BD78619, BD78620, BD78621)													
ICP Metals - Soil													
Aluminum	BRL	7450	7290	2.20	113	105	7.3	NC	NC	NC	75 - 125	30	
Antimony	BRL	0.8	<3.9	NC	85.6	82.7	3.4	79.7	80.8	1.4	75 - 125	30	
Arsenic	BRL	2.1	2.21	NC	95.2	90.2	5.4	85.1	85.6	0.6	75 - 125	30	
Barium	BRL	38.7	36.8	5.00	106	103	2.9	109	107	1.9	75 - 125	30	
Beryllium	BRL	0.50	0.50	NC	97.7	92.5	5.5	91.4	92.0	0.7	75 - 125	30	
Cadmium	BRL	0.49	0.47	NC	99.3	95.8	3.6	88.8	89.5	0.8	75 - 125	30	
Calcium	BRL	1220	1110	9.40	109	107	1.9	NC	NC	NC	75 - 125	30	
Chromium	BRL	10.2	11.0	7.50	102	95.2	6.9	93.1	92.8	0.3	75 - 125	30	
Cobalt	BRL	4.46	3.54	23.0	100	96.0	4.1	90.5	90.8	0.3	75 - 125	30	
Copper	BRL	18.6	17.1	8.40	103	94.7	8.4	95.6	93.4	2.3	75 - 125	30	
Iron	BRL	13500	14300	5.80	120	113	6.0	NC	NC	NC	75 - 125	30	
Lead	BRL	10.3	8.78	15.9	95.7	89.4	6.8	87.4	87.9	0.6	75 - 125	30	
Magnesium	BRL	1430	1480	3.40	113	107	5.5	NC	NC	NC	75 - 125	30	
Manganese	BRL	349	256 *	30.7	98.6	95.4	3.3	NC	NC	NC	75 - 125	30	r
Nickel	BRL	7.12	7.20	1.10	99.5	95.3	4.3	90.2	90.2	0.0	75 - 125	30	
Potassium	BRL	1010	986	2.40	95.4	91.2	4.5	>130	>130	NC	75 - 125	30	m
Selenium	BRL	<1.4	<1.5	NC	89.8	82.0	9.1	77.9	78.1	0.3	75 - 125	30	
Silver	BRL	<0.34	<0.39	NC	102	90.3	12.2	93.5	93.3	0.2	75 - 125	30	
Sodium	BRL	145	148	2.00	116	110	5.3	123	109	12.1	75 - 125	30	
Thallium	BRL	<3.1	<3.5	NC	94.9	90.4	4.9	88.3	88.8	0.6	75 - 125	30	
Vanadium	BRL	17.0	17.1	0.60	105	98.6	6.3	95.9	95.1	0.8	75 - 125	30	
Zinc	BRL	95.2	97.6	2.50	95.3	91.8	3.7	85.5	69.9	20.1	75 - 125	30	m

m = This parameter is outside laboratory ms/msd specified recovery limits.
r = This parameter is outside laboratory rpd specified recovery limits.

Environmental Laboratories, Inc.
587 East Middle Turnpike, P.O.Box 370, Manchester, CT 06045
Tel. (860) 645-1102 Fax (860) 645-0823

NY # 11301

QA/QC Report

May 20, 2013

QA/QC Data

SDG I.D.: GBD78617

Parameter	Blank	LCS %	LCSD %	LCS RPD	MS %	MSD %	MS RPD	% Rec Limits	% RPD Limits
QA/QC Batch 230700, QC Sample No: BD69496 (BD78622 (50X) , BD78623)									
Volatiles - Soil									
1,1,1,2-Tetrachloroethane	ND	99	94	5.2				70 - 130	30
1,1,1-Trichloroethane	ND	97	95	2.1				70 - 130	30
1,1,2,2-Tetrachloroethane	ND	101	95	6.1				70 - 130	30
1,1,2-Trichloroethane	ND	107	101	5.8				70 - 130	30
1,1-Dichloroethane	ND	101	98	3.0				70 - 130	30
1,1-Dichloroethene	ND	109	104	4.7				70 - 130	30
1,1-Dichloropropene	ND	107	101	5.8				70 - 130	30
1,2,3-Trichlorobenzene	ND	96	93	3.2				70 - 130	30
1,2,3-Trichloropropane	ND	98	89	9.6				70 - 130	30
1,2,4-Trichlorobenzene	ND	101	98	3.0				70 - 130	30
1,2,4-Trimethylbenzene	ND	108	102	5.7				70 - 130	30
1,2-Dibromo-3-chloropropane	ND	100	90	10.5				70 - 130	30
1,2-Dibromoethane	ND	103	100	3.0				70 - 130	30
1,2-Dichlorobenzene	ND	101	95	6.1				70 - 130	30
1,2-Dichloroethane	ND	92	85	7.9				70 - 130	30
1,2-Dichloropropane	ND	104	99	4.9				70 - 130	30
1,3,5-Trimethylbenzene	ND	105	100	4.9				70 - 130	30
1,3-Dichlorobenzene	ND	105	100	4.9				70 - 130	30
1,3-Dichloropropane	ND	98	92	6.3				70 - 130	30
1,4-Dichlorobenzene	ND	104	99	4.9				70 - 130	30
2,2-Dichloropropane	ND	98	118	18.5				70 - 130	30
2-Chlorotoluene	ND	106	100	5.8				70 - 130	30
2-Hexanone	ND	87	78	10.9				70 - 130	30
2-Isopropyltoluene	ND	103	98	5.0				70 - 130	30
4-Chlorotoluene	ND	104	98	5.9				70 - 130	30
4-Methyl-2-pentanone	ND	106	95	10.9				70 - 130	30
Acetone	ND	102	81	23.0				70 - 130	30
Acrylonitrile	ND	104	92	12.2				70 - 130	30
Benzene	ND	106	100	5.8				70 - 130	30
Bromobenzene	ND	103	96	7.0				70 - 130	30
Bromochloromethane	ND	108	105	2.8				70 - 130	30
Bromodichloromethane	ND	98	93	5.2				70 - 130	30
Bromoform	ND	105	97	7.9				70 - 130	30
Bromomethane	ND	96	111	14.5				70 - 130	30
Carbon Disulfide	ND	107	103	3.8				70 - 130	30
Carbon tetrachloride	ND	94	95	1.1				70 - 130	30
Chlorobenzene	ND	103	97	6.0				70 - 130	30
Chloroethane	ND	97	96	1.0				70 - 130	30
Chloroform	ND	102	96	6.1				70 - 130	30
Chloromethane	ND	96	99	3.1				70 - 130	30
cis-1,2-Dichloroethene	ND	113	135	17.7				70 - 130	30

QA/QC Data

SDG I.D.: GBD78617

Parameter	Blank	LCS %	LCSD %	LCS RPD	MS %	MSD %	MS RPD	% Rec Limits	% RPD Limits	
cis-1,3-Dichloropropene	ND	106	103	2.9				70 - 130	30	
Dibromochloromethane	ND	98	94	4.2				70 - 130	30	
Dibromomethane	ND	102	95	7.1				70 - 130	30	
Dichlorodifluoromethane	ND	107	99	7.8				70 - 130	30	
Ethylbenzene	ND	103	98	5.0				70 - 130	30	
Hexachlorobutadiene	ND	94	91	3.2				70 - 130	30	
Isopropylbenzene	ND	110	104	5.6				70 - 130	30	
m&p-Xylene	ND	107	101	5.8				70 - 130	30	
Methyl ethyl ketone	ND	82	73	11.6				70 - 130	30	
Methyl t-butyl ether (MTBE)	ND	102	100	2.0				70 - 130	30	
Methylene chloride	ND	99	94	5.2				70 - 130	30	
Naphthalene	ND	100	93	7.3				70 - 130	30	
n-Butylbenzene	ND	105	101	3.9				70 - 130	30	
n-Propylbenzene	ND	110	105	4.7				70 - 130	30	
o-Xylene	ND	116	106	9.0				70 - 130	30	
p-Isopropyltoluene	ND	109	104	4.7				70 - 130	30	
sec-Butylbenzene	ND	103	98	5.0				70 - 130	30	
Styrene	ND	111	103	7.5				70 - 130	30	
tert-Butylbenzene	ND	104	99	4.9				70 - 130	30	
Tetrachloroethene	ND	106	100	5.8				70 - 130	30	
Tetrahydrofuran (THF)	ND	105	93	12.1				70 - 130	30	
Toluene	ND	107	102	4.8				70 - 130	30	
trans-1,2-Dichloroethene	ND	109	106	2.8				70 - 130	30	
trans-1,3-Dichloropropene	ND	100	101	1.0				70 - 130	30	
trans-1,4-dichloro-2-butene	ND	106	104	1.9				70 - 130	30	
Trichloroethene	ND	110	103	6.6				70 - 130	30	
Trichlorofluoromethane	ND	95	92	3.2				70 - 130	30	
Trichlorotrifluoroethane	ND	106	101	4.8				70 - 130	30	
Vinyl chloride	ND	104	101	2.9				70 - 130	30	
% 1,2-dichlorobenzene-d4	101	99	99	0.0				70 - 130	30	
% Bromofluorobenzene	96	99	98	1.0				70 - 130	30	
% Dibromofluoromethane	108	97	104	7.0				70 - 130	30	
% Toluene-d8	102	101	101	0.0				70 - 130	30	

Comment:

The MS/MSD are not reported for this batch.

Additional 8260 criteria: 10% of compounds can be outside of acceptance criteria as long as recovery is 40-160%.

QA/QC Batch 230428, QC Sample No: BD78169 (BD78617, BD78618, BD78619, BD78620, BD78621)

Semivolatiles - Soil

1,2,4,5-Tetrachlorobenzene	ND	82	81	1.2	69	69	0.0	30 - 130	30	
1,2,4-Trichlorobenzene	ND	77	77	0.0	67	68	1.5	30 - 130	30	
1,2-Dichlorobenzene	ND	75	75	0.0	64	65	1.6	30 - 130	30	
1,2-Diphenylhydrazine	ND	85	84	1.2	83	80	3.7	30 - 130	30	
1,3-Dichlorobenzene	ND	75	74	1.3	64	65	1.6	30 - 130	30	
1,4-Dichlorobenzene	ND	75	75	0.0	65	66	1.5	30 - 130	30	
2,4,5-Trichlorophenol	ND	92	91	1.1	92	89	3.3	30 - 130	30	
2,4,6-Trichlorophenol	ND	89	88	1.1	77	76	1.3	30 - 130	30	
2,4-Dichlorophenol	ND	83	83	0.0	74	73	1.4	30 - 130	30	
2,4-Dimethylphenol	ND	49	47	4.2	44	40	9.5	30 - 130	30	
2,4-Dinitrophenol	ND	9.0	8.0	11.8	11	7.3	40.4	30 - 130	30	l,m,r
2,4-Dinitrotoluene	ND	89	89	0.0	85	80	6.1	30 - 130	30	
2,6-Dinitrotoluene	ND	90	90	0.0	83	83	0.0	30 - 130	30	
2-Chloronaphthalene	ND	85	85	0.0	75	75	0.0	30 - 130	30	

QA/QC Data

SDG I.D.: GBD78617

Parameter	Blank	LCS %	LCSD %	LCS RPD	MS %	MSD %	MS RPD	% Rec Limits	% RPD Limits	
2-Chlorophenol	ND	79	78	1.3	69	69	0.0	30 - 130	30	
2-Methylnaphthalene	ND	81	81	0.0	74	74	0.0	30 - 130	30	
2-Methylphenol (o-cresol)	ND	81	80	1.2	72	71	1.4	30 - 130	30	
2-Nitroaniline	ND	>150	>150	NC	>150	>150	NC	30 - 130	30	l,m
2-Nitrophenol	ND	75	74	1.3	66	66	0.0	30 - 130	30	
3&4-Methylphenol (m&p-cresol)	ND	83	84	1.2	74	73	1.4	30 - 130	30	
3,3'-Dichlorobenzidine	ND	>150	>150	NC	>150	>150	NC	30 - 130	30	l,m
3-Nitroaniline	ND	92	92	0.0	87	84	3.5	30 - 130	30	
4,6-Dinitro-2-methylphenol	ND	51	49	4.0	44	36	20.0	30 - 130	30	
4-Bromophenyl phenyl ether	ND	91	91	0.0	83	84	1.2	30 - 130	30	
4-Chloro-3-methylphenol	ND	92	90	2.2	86	82	4.8	30 - 130	30	
4-Chloroaniline	ND	76	82	7.6	60	65	8.0	30 - 130	30	
4-Chlorophenyl phenyl ether	ND	87	88	1.1	81	80	1.2	30 - 130	30	
4-Nitroaniline	ND	92	92	0.0	87	84	3.5	30 - 130	30	
4-Nitrophenol	ND	83	83	0.0	88	5.7	175.7	30 - 130	30	m,r
Acenaphthene	ND	86	86	0.0	79	78	1.3	30 - 130	30	
Acenaphthylene	ND	88	87	1.1	79	78	1.3	30 - 130	30	
Acetophenone	ND	80	81	1.2	72	72	0.0	30 - 130	30	
Aniline	ND	96	97	1.0	48	72	40.0	30 - 130	30	r
Anthracene	ND	91	92	1.1	86	86	0.0	30 - 130	30	
Benz(a)anthracene	ND	88	89	1.1	84	85	1.2	30 - 130	30	
Benzidine	ND	98	98	0.0	61	59	3.3	30 - 130	30	
Benzo(a)pyrene	ND	81	82	1.2	78	79	1.3	30 - 130	30	
Benzo(b)fluoranthene	ND	92	96	4.3	99	99	0.0	30 - 130	30	
Benzo(ghi)perylene	ND	94	95	1.1	47	50	6.2	30 - 130	30	
Benzo(k)fluoranthene	ND	87	89	2.3	97	99	2.0	30 - 130	30	
Benzyl butyl phthalate	ND	90	90	0.0	98	101	3.0	30 - 130	30	
Bis(2-chloroethoxy)methane	ND	82	83	1.2	73	75	2.7	30 - 130	30	
Bis(2-chloroethyl)ether	ND	78	83	6.2	65	73	11.6	30 - 130	30	
Bis(2-chloroisopropyl)ether	ND	81	81	0.0	74	74	0.0	30 - 130	30	
Bis(2-ethylhexyl)phthalate	ND	89	89	0.0	93	100	7.3	30 - 130	30	
Carbazole	ND	>150	>150	NC	>150	>150	NC	30 - 130	30	l,m
Chrysene	ND	87	87	0.0	84	86	2.4	30 - 130	30	
Dibenz(a,h)anthracene	ND	94	96	2.1	57	59	3.4	30 - 130	30	
Dibenzofuran	ND	87	87	0.0	80	79	1.3	30 - 130	30	
Diethyl phthalate	ND	90	91	1.1	88	87	1.1	30 - 130	30	
Dimethylphthalate	ND	88	89	1.1	83	84	1.2	30 - 130	30	
Di-n-butylphthalate	ND	92	94	2.2	90	91	1.1	30 - 130	30	
Di-n-octylphthalate	ND	93	92	1.1	87	91	4.5	30 - 130	30	
Fluoranthene	ND	94	95	1.1	90	87	3.4	30 - 130	30	
Fluorene	ND	90	90	0.0	84	81	3.6	30 - 130	30	
Hexachlorobenzene	ND	88	87	1.1	83	86	3.6	30 - 130	30	
Hexachlorobutadiene	ND	77	77	0.0	67	68	1.5	30 - 130	30	
Hexachlorocyclopentadiene	ND	85	80	6.1	29	26	10.9	30 - 130	30	m
Hexachloroethane	ND	73	74	1.4	59	59	0.0	30 - 130	30	
Indeno(1,2,3-cd)pyrene	ND	96	81	16.9	54	56	3.6	30 - 130	30	
Isophorone	ND	85	86	1.2	76	77	1.3	30 - 130	30	
Naphthalene	ND	81	81	0.0	72	72	0.0	30 - 130	30	
Nitrobenzene	ND	78	80	2.5	71	71	0.0	30 - 130	30	
N-Nitrosodimethylamine	ND	99	93	6.3	73	71	2.8	30 - 130	30	
N-Nitrosodi-n-propylamine	ND	81	81	0.0	71	71	0.0	30 - 130	30	
N-Nitrosodiphenylamine	ND	99	100	1.0	96	92	4.3	30 - 130	30	
Pentachloronitrobenzene	ND	75	103	31.5	90	95	5.4	30 - 130	30	r

QA/QC Data

SDG I.D.: GBD78617

Parameter	Blank	LCS %	LCSD %	LCS RPD	MS %	MSD %	MS RPD	% Rec Limits	% RPD Limits
Pentachlorophenol	ND	84	82	2.4	68	57	17.6	30 - 130	30
Phenanthrene	ND	93	93	0.0	89	88	1.1	30 - 130	30
Phenol	ND	86	85	1.2	61	60	1.7	30 - 130	30
Pyrene	ND	92	92	0.0	87	84	3.5	30 - 130	30
Pyridine	ND	86	83	3.6	61	60	1.7	30 - 130	30
% 2,4,6-Tribromophenol	99	99	99	0.0	89	89	0.0	30 - 130	30
% 2-Fluorobiphenyl	87	82	82	0.0	72	74	2.7	30 - 130	30
% 2-Fluorophenol	93	94	92	2.2	80	78	2.5	30 - 130	30
% Nitrobenzene-d5	88	77	78	1.3	70	70	0.0	30 - 130	30
% Phenol-d5	82	85	84	1.2	72	71	1.4	30 - 130	30
% Terphenyl-d14	95	94	96	2.1	89	86	3.4	30 - 130	30

Comment:

Additional 8270 criteria: 20% of compounds can be outside of acceptance criteria as long as recovery is at least 10%. (Acid surrogates acceptance range for aqueous samples: 15-110%, for soils 30-130%)

l = This parameter is outside laboratory lcs/lcsd specified recovery limits.
m = This parameter is outside laboratory ms/msd specified recovery limits.
r = This parameter is outside laboratory rpd specified recovery limits.

If there are any questions regarding this data, please call Phoenix Client Services at extension 200.

RPD - Relative Percent Difference
LCS - Laboratory Control Sample
LCSD - Laboratory Control Sample Duplicate
MS - Matrix Spike
MS Dup - Matrix Spike Duplicate
NC - No Criteria
Intf - Interference

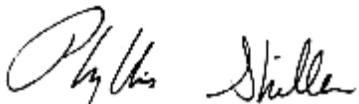

Phyllis Shiller, Laboratory Director
May 20, 2013

Sample Criteria Exceedences Report

GBD78617 - EBC

Requested Criteria: 375, 375RRS, 375RS

State: NY

SampNo	Acode	Phoenix Analyte	Criteria	Result	RL	Criteria	RL Criteria	Analysis Units
BD78617	CR-SM	Chromium	NY / 375-6.8 Metals / Unrestricted Use Soil	12.2	0.34	1	1	mg/Kg
BD78618	CR-SM	Chromium	NY / 375-6.8 Metals / Unrestricted Use Soil	18.0	0.35	1	1	mg/Kg
BD78618	NI-SM	Nickel	NY / 375-6.8 Metals / Unrestricted Use Soil	32.5	0.35	30	30	mg/Kg
BD78619	CR-SM	Chromium	NY / 375-6.8 Metals / Unrestricted Use Soil	17.6	0.37	1	1	mg/Kg
BD78619	NI-SM	Nickel	NY / 375-6.8 Metals / Unrestricted Use Soil	30.5	0.37	30	30	mg/Kg
BD78620	CR-SM	Chromium	NY / 375-6.8 Metals / Unrestricted Use Soil	15.6	0.33	1	1	mg/Kg
BD78621	CR-SM	Chromium	NY / 375-6.8 Metals / Unrestricted Use Soil	13.5	0.34	1	1	mg/Kg
BD78622	$8260MER	Vinyl chloride	NY / 375-6.8 Volatiles / Residential	ND	250	210	210	ug/Kg
BD78622	$8260MER	Vinyl chloride	NY / 375-6.8 Volatiles / Unrestricted Use Soil	ND	250	20	20	ug/Kg
BD78622	$8260MER	Acetone	NY / 375-6.8 Volatiles / Unrestricted Use Soil	ND	5000	50	50	ug/Kg
BD78622	$8260MER	Methylene chloride	NY / 375-6.8 Volatiles / Unrestricted Use Soil	ND	500	50	50	ug/Kg
BD78622	$8260MER	trans-1,2-Dichloroethene	NY / 375-6.8 Volatiles / Unrestricted Use Soil	ND	250	190	190	ug/Kg
BD78622	$8260MER	Methyl Ethyl Ketone	NY / 375-6.8 Volatiles / Unrestricted Use Soil	ND	3000	120	120	ug/Kg
BD78622	$8260MER	Benzene	NY / 375-6.8 Volatiles / Unrestricted Use Soil	ND	250	60	60	ug/Kg
BD78622	$8260MER	1,2-Dichloroethane	NY / 375-6.8 Volatiles / Unrestricted Use Soil	ND	250	20	20	ug/Kg

Phoenix Laboratories does not assume responsibility for the data contained in this report. It is provided as an additional tool to identify requested criteria exceedences. All efforts are made to ensure the accuracy of the data (obtained from appropriate agencies). A lack of exceedence information does not necessarily suggest conformance to the criteria. It is ultimately the site professional's responsibility to determine appropriate compliance.

Environmental Laboratories, Inc.
587 East Middle Turnpike, P.O.Box 370, Manchester, CT 06045
Tel. (860) 645-1102 Fax (860) 645-0823

ACCREDITED IN ACCORDANCE WITH nelac NY # 11301

NY Temperature Narration

May 20, 2013

SDG I.D.: GBD78617

The samples in this delivery group were received at 4°C.
(Note acceptance criteria is above freezing up to 6°C)

NY/NJ CHAIN OF CUSTODY RECORD

Temp 4.0 / 4.1 °C IR

Pg 1 of 1

PHOENIX
Environmental Laboratories, Inc.

587 East Middle Turnpike, P.O. Box 370, Manchester, CT 06040
Email: info@phoenixlabs.com Fax (860) 645-0823
Client Services (860) 645-8726

Data Delivery:
☐ Fax #:
☒ Email: CSOSIK@ebcinc.com

Customer: EBC
Address: 1608 Middle Country Rd
Ridge NY

Project: 172 NASSAU ST BKLYN NY
Report to: EBC
Invoice to: EBC

Project P.O:
Phone #: 6315046000
Fax #:

Sampler's Signature: [signature]
Date: 5.10

Client Sample - Information - Identification

Matrix Code:
DW=drinking water **WW**=wastewater **S**=soil/solid **O**=oil
GW=groundwater **SL**=sludge **A**=air **X**=other

Analysis Request

Phoenix Sample #	Customer Sample Identification	Sample Matrix	Date Sampled	Time Sampled	VOC	SVOCs	TAL Metals	Soil VOA Methanol [ ] S. Bisulfate [ ] H2O	GL Soil container ( ) oz	GL Soil container ( ) oz	40 ml VOA Vial [ ] As is [ ] HCl	GL Amber 1000ml [ ] As is [ ] H2SO4	PL As is [ ] 250ml [ ] As is [ ] HCl	PL H2SO4 [ ] 250ml [ ] 500ml [ ] 1000ml	PL HNO3 250ml [ ] 500ml	PL NaOH 250ml	Bacteria Bottle
78617	EP-1	S	5.10	1300	X	X	X	3	1								
78618	EP-2	S		1310													
78619	EP-3	S		1320													
78620	EP-4	S		1330	X	X	X										
78621	Duplicate	S	5.10		X	X	X	3	1								
78622	Li. trip blank				X			1									
78623	Lot trip blank				X			2									

Relinquished by:	Accepted by:	Date:	Time:
[signature]	[signature]	5/14/13	7:45 pm
Thomas Lent	[signature]	5-14-13	10 35
Thomas Lent	[signature]	5/14/13	1633

Comments, Special Requirements or Regulations:

Turnaround:
☐ 1 Day*
☐ 2 Days*
☒ 3 Days*
☒ 5 Days
☐ 10 Days
☐ Other
* SURCHARGE APPLIES

NJ
☐ Res. Criteria
☐ Non-Res. Criteria
☐ Impact to GW Soil Cleanup Criteria
☐ GW Criteria

NY
☐ TOGS GA GW
☐ CP-51 Soil
☑ NY375 Unrestricted Soil
☑ NY375 Residential Soil
☑ NY375 Restricted Non-Residential Soil

Data Format
☐ Phoenix Std Report
☒ Excel
☒ PDF
☐ GIS/Key
☐ EQuIS
☐ NJ Hazsite EDD
☐ NY EZ EDD (ASP)
☐ Other

Data Package
☐ NJ Reduced Deliv. *
☐ NY Enhanced (ASP B) *
☐ Other

State where samples were collected: NY

PHOENIX
Environmental Laboratories, Inc.

Thursday, May 23, 2013

Attn: Mr. Charles B. Sosik, P.G.
Environmental Business Consultants
1808 Middle Country Rd
Ridge NY 11961-2406

Project ID: 172 NASSAU ST BKLYN NY
Sample ID#s: BD81067 - BD81072

This laboratory is in compliance with the NELAC requirements of procedures used except where indicated.

This report contains results for the parameters tested, under the sampling conditions described on the Chain Of Custody, as received by the laboratory.

All soils, solids and sludges are reported on a dry weight basis unless otherwise noted in the sample comments.

A scanned version of the COC form accompanies the analytical report and is an exact duplicate of the original.

If you have any questions concerning this testing, please do not hesitate to contact Phoenix Client Services at ext. 200.

Sincerely yours,

Phyllis Shiller

Laboratory Director

NELAC - #NY11301
CT Lab Registration #PH-0618
MA Lab Registration #MA-CT-007
ME Lab Registration #CT-007
NH Lab Registration #213693-A,B
NJ Lab Registration #CT-003
NY Lab Registration #11301
PA Lab Registration #68-03530
RI Lab Registration #63
VT Lab Registration #VT11301

PHOENIX

Environmental Laboratories, Inc.
587 East Middle Turnpike, P.O.Box 370, Manchester, CT 06045
Tel. (860) 645-1102 Fax (860) 645-0823

ACCREDITED IN ACCORDANCE WITH nelac NY # 11301

Analysis Report

May 23, 2013

FOR: Attn: Mr. Charles B. Sosik, P.G.
Environmental Business Consultants
1808 Middle Country Rd
Ridge NY 11961-2406

Sample Information		Custody Information		Date	Time
Matrix:	SOIL	Collected by:		05/20/13	10:00
Location Code:	EBC	Received by:	SW	05/20/13	16:27
Rush Request:	72 Hour	Analyzed by:	see "By" below		
P.O.#:					

Laboratory Data

SDG ID: GBD81067
Phoenix ID: BD81067

Project ID: 172 NASSAU ST BKLYN NY
Client ID: EP-5

Parameter	Result	RL/ PQL	Units	Date/Time	By	Reference
Silver	< 0.39	0.39	mg/Kg	05/21/13	TH	SW6010
Aluminum	6550	58	mg/Kg	05/21/13	TH	SW6010
Arsenic	3.3	0.8	mg/Kg	05/21/13	TH	SW6010
Barium	43.6	0.39	mg/Kg	05/21/13	TH	SW6010
Beryllium	0.44	0.31	mg/Kg	05/21/13	TH	SW6010
Calcium	1790	5.8	mg/Kg	05/21/13	TH	SW6010
Cadmium	< 0.39	0.39	mg/Kg	05/21/13	TH	SW6010
Cobalt	5.07	0.39	mg/Kg	05/21/13	TH	SW6010
Chromium	13.0	0.39	mg/Kg	05/21/13	TH	SW6010
Copper	16.3	0.39	mg/kg	05/21/13	TH	SW6010
Iron	15900	58	mg/Kg	05/21/13	TH	SW6010
Mercury	< 0.07	0.07	mg/Kg	05/21/13	RS	SW-7471
Potassium	1360	58	mg/Kg	05/21/13	LK	SW6010
Magnesium	2710	5.8	mg/Kg	05/21/13	TH	SW6010
Manganese	290	3.9	mg/Kg	05/21/13	LK	SW6010
Sodium	124	5.8	mg/Kg	05/21/13	LK	SW6010
Nickel	17.5	0.39	mg/Kg	05/21/13	TH	SW6010
Lead	9.96	0.39	mg/Kg	05/21/13	TH	SW6010
Antimony	< 3.9	3.9	mg/Kg	05/21/13	TH	SW6010
Selenium	< 1.5	1.5	mg/Kg	05/21/13	TH	SW6010
Thallium	< 0.6	0.6	mg/Kg	05/21/13	TH	SW6010
Vanadium	21.6	0.39	mg/Kg	05/21/13	TH	SW6010
Zinc	29.4	0.39	mg/Kg	05/21/13	TH	SW6010
Percent Solid	91		%	05/20/13	JL	E160.3
Soil Extraction for SVOA	Completed			05/20/13	BJ/V	SW3545
Mercury Digestion	Completed			05/21/13	Z/Z	SW7471
Total Metals Digest	Completed			05/20/13	Z/AG	SW846 - 3050
Field Extraction	Completed			05/20/13		SW5035

Project ID: 172 NASSAU ST BKLYN NY
Client ID: EP-5

Phoenix I.D.: BD81067

Parameter	Result	RL/ PQL	Units	Date/Time	By	Reference	
Volatiles							
1,1,1,2-Tetrachloroethane	ND	4.8	ug/Kg	05/21/13	R/J	SW8260	
1,1,1-Trichloroethane	ND	4.8	ug/Kg	05/21/13	R/J	SW8260	
1,1,2,2-Tetrachloroethane	ND	2.9	ug/Kg	05/21/13	R/J	SW8260	
1,1,2-Trichloroethane	ND	4.8	ug/Kg	05/21/13	R/J	SW8260	
1,1-Dichloroethane	ND	4.8	ug/Kg	05/21/13	R/J	SW8260	
1,1-Dichloroethene	ND	4.8	ug/Kg	05/21/13	R/J	SW8260	
1,1-Dichloropropene	ND	4.8	ug/Kg	05/21/13	R/J	SW8260	
1,2,3-Trichlorobenzene	ND	4.8	ug/Kg	05/21/13	R/J	SW8260	
1,2,3-Trichloropropane	ND	4.8	ug/Kg	05/21/13	R/J	SW8260	
1,2,4-Trichlorobenzene	ND	4.8	ug/Kg	05/21/13	R/J	SW8260	
1,2,4-Trimethylbenzene	ND	4.8	ug/Kg	05/21/13	R/J	SW8260	
1,2-Dibromo-3-chloropropane	ND	4.8	ug/Kg	05/21/13	R/J	SW8260	
1,2-Dibromoethane	ND	4.8	ug/Kg	05/21/13	R/J	SW8260	
1,2-Dichlorobenzene	ND	4.8	ug/Kg	05/21/13	R/J	SW8260	
1,2-Dichloroethane	ND	4.8	ug/Kg	05/21/13	R/J	SW8260	
1,2-Dichloropropane	ND	4.8	ug/Kg	05/21/13	R/J	SW8260	
1,3,5-Trimethylbenzene	ND	4.8	ug/Kg	05/21/13	R/J	SW8260	
1,3-Dichlorobenzene	ND	4.8	ug/Kg	05/21/13	R/J	SW8260	
1,3-Dichloropropane	ND	4.8	ug/Kg	05/21/13	R/J	SW8260	
1,4-Dichlorobenzene	ND	4.8	ug/Kg	05/21/13	R/J	SW8260	
2,2-Dichloropropane	ND	4.8	ug/Kg	05/21/13	R/J	SW8260	
2-Chlorotoluene	ND	4.8	ug/Kg	05/21/13	R/J	SW8260	
2-Hexanone	ND	24	ug/Kg	05/21/13	R/J	SW8260	
2-Isopropyltoluene	ND	4.8	ug/Kg	05/21/13	R/J	SW8260	1
4-Chlorotoluene	ND	4.8	ug/Kg	05/21/13	R/J	SW8260	
4-Methyl-2-pentanone	ND	24	ug/Kg	05/21/13	R/J	SW8260	
Acetone	ND	29	ug/Kg	05/21/13	R/J	SW8260	
Acrylonitrile	ND	4.8	ug/Kg	05/21/13	R/J	SW8260	
Benzene	ND	4.8	ug/Kg	05/21/13	R/J	SW8260	
Bromobenzene	ND	4.8	ug/Kg	05/21/13	R/J	SW8260	
Bromochloromethane	ND	4.8	ug/Kg	05/21/13	R/J	SW8260	
Bromodichloromethane	ND	4.8	ug/Kg	05/21/13	R/J	SW8260	
Bromoform	ND	4.8	ug/Kg	05/21/13	R/J	SW8260	
Bromomethane	ND	4.8	ug/Kg	05/21/13	R/J	SW8260	
Carbon Disulfide	ND	4.8	ug/Kg	05/21/13	R/J	SW8260	
Carbon tetrachloride	ND	4.8	ug/Kg	05/21/13	R/J	SW8260	
Chlorobenzene	ND	4.8	ug/Kg	05/21/13	R/J	SW8260	
Chloroethane	ND	4.8	ug/Kg	05/21/13	R/J	SW8260	
Chloroform	ND	4.8	ug/Kg	05/21/13	R/J	SW8260	
Chloromethane	ND	4.8	ug/Kg	05/21/13	R/J	SW8260	
cis-1,2-Dichloroethene	ND	4.8	ug/Kg	05/21/13	R/J	SW8260	
cis-1,3-Dichloropropene	ND	4.8	ug/Kg	05/21/13	R/J	SW8260	1
Dibromochloromethane	ND	2.9	ug/Kg	05/21/13	R/J	SW8260	
Dibromomethane	ND	4.8	ug/Kg	05/21/13	R/J	SW8260	
Dichlorodifluoromethane	ND	4.8	ug/Kg	05/21/13	R/J	SW8260	
Ethylbenzene	ND	4.8	ug/Kg	05/21/13	R/J	SW8260	
Hexachlorobutadiene	ND	4.8	ug/Kg	05/21/13	R/J	SW8260	
Isopropylbenzene	ND	4.8	ug/Kg	05/21/13	R/J	SW8260	

Parameter	Result	RL/ PQL	Units	Date/Time	By	Reference	
m&p-Xylene	ND	4.8	ug/Kg	05/21/13	R/J	SW8260	
Methyl Ethyl Ketone	ND	29	ug/Kg	05/21/13	R/J	SW8260	
Methyl t-butyl ether (MTBE)	ND	9.7	ug/Kg	05/21/13	R/J	SW8260	
Methylene chloride	ND	4.8	ug/Kg	05/21/13	R/J	SW8260	
Naphthalene	ND	4.8	ug/Kg	05/21/13	R/J	SW8260	
n-Butylbenzene	ND	4.8	ug/Kg	05/21/13	R/J	SW8260	
n-Propylbenzene	ND	4.8	ug/Kg	05/21/13	R/J	SW8260	
o-Xylene	ND	4.8	ug/Kg	05/21/13	R/J	SW8260	
p-Isopropyltoluene	ND	4.8	ug/Kg	05/21/13	R/J	SW8260	
sec-Butylbenzene	ND	4.8	ug/Kg	05/21/13	R/J	SW8260	
Styrene	ND	4.8	ug/Kg	05/21/13	R/J	SW8260	
tert-Butylbenzene	ND	4.8	ug/Kg	05/21/13	R/J	SW8260	
Tetrachloroethene	ND	4.8	ug/Kg	05/21/13	R/J	SW8260	
Tetrahydrofuran (THF)	ND	9.7	ug/Kg	05/21/13	R/J	SW8260	1
Toluene	ND	4.8	ug/Kg	05/21/13	R/J	SW8260	
Total Xylenes	ND	4.8	ug/Kg	05/21/13	R/J	SW8260	
trans-1,2-Dichloroethene	ND	4.8	ug/Kg	05/21/13	R/J	SW8260	
trans-1,3-Dichloropropene	ND	4.8	ug/Kg	05/21/13	R/J	SW8260	
trans-1,4-dichloro-2-butene	ND	9.7	ug/Kg	05/21/13	R/J	SW8260	
Trichloroethene	ND	4.8	ug/Kg	05/21/13	R/J	SW8260	
Trichlorofluoromethane	ND	4.8	ug/Kg	05/21/13	R/J	SW8260	
Trichlorotrifluoroethane	ND	4.8	ug/Kg	05/21/13	R/J	SW8260	
Vinyl chloride	ND	4.8	ug/Kg	05/21/13	R/J	SW8260	
QA/QC Surrogates							
% 1,2-dichlorobenzene-d4	102		%	05/21/13	R/J	70 - 130 %	
% Bromofluorobenzene	95		%	05/21/13	R/J	70 - 130 %	
% Dibromofluoromethane	115		%	05/21/13	R/J	70 - 130 %	
% Toluene-d8	103		%	05/21/13	R/J	70 - 130 %	
Semivolatiles							
1,2,4,5-Tetrachlorobenzene	ND	250	ug/Kg	05/21/13	DD	SW 8270	
1,2,4-Trichlorobenzene	ND	250	ug/Kg	05/21/13	DD	SW 8270	
1,2-Dichlorobenzene	ND	250	ug/Kg	05/21/13	DD	SW 8270	
1,2-Diphenylhydrazine	ND	350	ug/Kg	05/21/13	DD	SW 8270	
1,3-Dichlorobenzene	ND	250	ug/Kg	05/21/13	DD	SW 8270	
1,4-Dichlorobenzene	ND	250	ug/Kg	05/21/13	DD	SW 8270	
2,4,5-Trichlorophenol	ND	250	ug/Kg	05/21/13	DD	SW 8270	
2,4,6-Trichlorophenol	ND	250	ug/Kg	05/21/13	DD	SW 8270	
2,4-Dichlorophenol	ND	250	ug/Kg	05/21/13	DD	SW 8270	
2,4-Dimethylphenol	ND	250	ug/Kg	05/21/13	DD	SW 8270	
2,4-Dinitrophenol	ND	570	ug/Kg	05/21/13	DD	SW 8270	
2,4-Dinitrotoluene	ND	250	ug/Kg	05/21/13	DD	SW 8270	
2,6-Dinitrotoluene	ND	250	ug/Kg	05/21/13	DD	SW 8270	
2-Chloronaphthalene	ND	250	ug/Kg	05/21/13	DD	SW 8270	
2-Chlorophenol	ND	250	ug/Kg	05/21/13	DD	SW 8270	
2-Methylnaphthalene	ND	250	ug/Kg	05/21/13	DD	SW 8270	
2-Methylphenol (o-cresol)	ND	250	ug/Kg	05/21/13	DD	SW 8270	
2-Nitroaniline	ND	570	ug/Kg	05/21/13	DD	SW 8270	
2-Nitrophenol	ND	250	ug/Kg	05/21/13	DD	SW 8270	
3&4-Methylphenol (m&p-cresol)	ND	350	ug/Kg	05/21/13	DD	SW 8270	

Project ID: 172 NASSAU ST BKLYN NY
Client ID: EP-5

Phoenix I.D.: BD81067

Parameter	Result	RL/ PQL	Units	Date/Time	By	Reference	
3,3'-Dichlorobenzidine	ND	250	ug/Kg	05/21/13	DD	SW 8270	
3-Nitroaniline	ND	570	ug/Kg	05/21/13	DD	SW 8270	
4,6-Dinitro-2-methylphenol	ND	1000	ug/Kg	05/21/13	DD	SW 8270	
4-Bromophenyl phenyl ether	ND	350	ug/Kg	05/21/13	DD	SW 8270	
4-Chloro-3-methylphenol	ND	250	ug/Kg	05/21/13	DD	SW 8270	
4-Chloroaniline	ND	250	ug/Kg	05/21/13	DD	SW 8270	
4-Chlorophenyl phenyl ether	ND	250	ug/Kg	05/21/13	DD	SW 8270	
4-Nitroaniline	ND	570	ug/Kg	05/21/13	DD	SW 8270	
4-Nitrophenol	ND	1000	ug/Kg	05/21/13	DD	SW 8270	
Acenaphthene	ND	250	ug/Kg	05/21/13	DD	SW 8270	
Acenaphthylene	ND	250	ug/Kg	05/21/13	DD	SW 8270	
Acetophenone	ND	250	ug/Kg	05/21/13	DD	SW 8270	
Aniline	ND	1000	ug/Kg	05/21/13	DD	SW 8270	
Anthracene	ND	250	ug/Kg	05/21/13	DD	SW 8270	
Benz(a)anthracene	ND	250	ug/Kg	05/21/13	DD	SW 8270	
Benzidine	ND	430	ug/Kg	05/21/13	DD	SW 8270	
Benzo(a)pyrene	ND	250	ug/Kg	05/21/13	DD	SW 8270	
Benzo(b)fluoranthene	ND	250	ug/Kg	05/21/13	DD	SW 8270	
Benzo(ghi)perylene	ND	250	ug/Kg	05/21/13	DD	SW 8270	
Benzo(k)fluoranthene	ND	250	ug/Kg	05/21/13	DD	SW 8270	
Benzoic acid	ND	1000	ug/Kg	05/21/13	DD	SW 8270	LO
Benzyl butyl phthalate	ND	250	ug/Kg	05/21/13	DD	SW 8270	
Bis(2-chloroethoxy)methane	ND	250	ug/Kg	05/21/13	DD	SW 8270	
Bis(2-chloroethyl)ether	ND	350	ug/Kg	05/21/13	DD	SW 8270	
Bis(2-chloroisopropyl)ether	ND	250	ug/Kg	05/21/13	DD	SW 8270	1
Bis(2-ethylhexyl)phthalate	ND	250	ug/Kg	05/21/13	DD	SW 8270	
Carbazole	ND	530	ug/Kg	05/21/13	DD	SW 8270	
Chrysene	ND	250	ug/Kg	05/21/13	DD	SW 8270	
Dibenz(a,h)anthracene	ND	250	ug/Kg	05/21/13	DD	SW 8270	
Dibenzofuran	ND	250	ug/Kg	05/21/13	DD	SW 8270	
Diethyl phthalate	ND	250	ug/Kg	05/21/13	DD	SW 8270	
Dimethylphthalate	ND	250	ug/Kg	05/21/13	DD	SW 8270	
Di-n-butylphthalate	ND	250	ug/Kg	05/21/13	DD	SW 8270	
Di-n-octylphthalate	ND	250	ug/Kg	05/21/13	DD	SW 8270	
Fluoranthene	ND	250	ug/Kg	05/21/13	DD	SW 8270	
Fluorene	ND	250	ug/Kg	05/21/13	DD	SW 8270	
Hexachlorobenzene	ND	250	ug/Kg	05/21/13	DD	SW 8270	
Hexachlorobutadiene	ND	250	ug/Kg	05/21/13	DD	SW 8270	
Hexachlorocyclopentadiene	ND	250	ug/Kg	05/21/13	DD	SW 8270	
Hexachloroethane	ND	250	ug/Kg	05/21/13	DD	SW 8270	
Indeno(1,2,3-cd)pyrene	ND	250	ug/Kg	05/21/13	DD	SW 8270	
Isophorone	ND	250	ug/Kg	05/21/13	DD	SW 8270	
Naphthalene	ND	250	ug/Kg	05/21/13	DD	SW 8270	
Nitrobenzene	ND	250	ug/Kg	05/21/13	DD	SW 8270	
N-Nitrosodimethylamine	ND	350	ug/Kg	05/21/13	DD	SW 8270	
N-Nitrosodi-n-propylamine	ND	250	ug/Kg	05/21/13	DD	SW 8270	
N-Nitrosodiphenylamine	ND	350	ug/Kg	05/21/13	DD	SW 8270	
Pentachloronitrobenzene	ND	350	ug/Kg	05/21/13	DD	SW 8270	
Pentachlorophenol	ND	350	ug/Kg	05/21/13	DD	SW 8270	
Phenanthrene	ND	250	ug/Kg	05/21/13	DD	SW 8270	

Project ID: 172 NASSAU ST BKLYN NY
Client ID: EP-5

Phoenix I.D.: BD81067

Parameter	Result	RL/ PQL	Units	Date/Time	By	Reference
Phenol	ND	250	ug/Kg	05/21/13	DD	SW 8270
Pyrene	ND	250	ug/Kg	05/21/13	DD	SW 8270
Pyridine	ND	350	ug/Kg	05/21/13	DD	SW 8270
QA/QC Surrogates						
% 2,4,6-Tribromophenol	98		%	05/21/13	DD	30 - 130 %
% 2-Fluorobiphenyl	83		%	05/21/13	DD	30 - 130 %
% 2-Fluorophenol	79		%	05/21/13	DD	30 - 130 %
% Nitrobenzene-d5	81		%	05/21/13	DD	30 - 130 %
% Phenol-d5	87		%	05/21/13	DD	30 - 130 %
% Terphenyl-d14	96		%	05/21/13	DD	30 - 130 %

1 = This parameter is not certified by NY NELAC for this matrix. NY NELAC does not offer certification for all parameters at this time.
1O = This parameter is not certified by NY NELAC for this matrix.

RL/PQL=Reporting/Practical Quantitation Level (Equivalent to NELAC LOQ, Limit of Quanitation) ND=Not Detected
BRL=Below Reporting Level

Comments:

Per 1.4.6 of EPA method 8270D, 1,2-Diphenylhydrazine is unstable and readily converts to Azobenzene. Azobenzene is used for the calibration of 1,2-Diphenylhydrazine.

All soils, solids and sludges are reported on a dry weight basis unless otherwise noted in the sample comments.

If there are any questions regarding this data, please call Phoenix Client Services at extension 200.
This report must not be reproduced except in full as defined by the attached chain of custody.

Phyllis Shiller, Laboratory Director

May 23, 2013

Reviewed and Released by: Greg Lawrence, Assistant Lab Director

PHOENIX

Environmental Laboratories, Inc.
587 East Middle Turnpike, P.O.Box 370, Manchester, CT 06045
Tel. (860) 645-1102 Fax (860) 645-0823

ACCREDITED IN ACCORDANCE WITH nelac NY # 11301

Analysis Report

May 23, 2013

FOR: Attn: Mr. Charles B. Sosik, P.G.
Environmental Business Consultants
1808 Middle Country Rd
Ridge NY 11961-2406

Sample Information		Custody Information		Date	Time
Matrix:	SOIL	Collected by:		05/20/13	10:10
Location Code:	EBC	Received by:	SW	05/20/13	16:27
Rush Request:	72 Hour	Analyzed by:	see "By" below		
P.O.#:					

Laboratory Data

SDG ID: GBD81067
Phoenix ID: BD81068

Project ID: 172 NASSAU ST BKLYN NY
Client ID: EP-6

Parameter	Result	RL/ PQL	Units	Date/Time	By	Reference
Silver	< 0.32	0.32	mg/Kg	05/21/13	TH	SW6010
Aluminum	6950	48	mg/Kg	05/21/13	TH	SW6010
Arsenic	2.3	0.6	mg/Kg	05/21/13	TH	SW6010
Barium	53.0	0.32	mg/Kg	05/21/13	TH	SW6010
Beryllium	0.45	0.26	mg/Kg	05/21/13	TH	SW6010
Calcium	2950	4.8	mg/Kg	05/21/13	TH	SW6010
Cadmium	0.34	0.32	mg/Kg	05/21/13	TH	SW6010
Cobalt	8.69	0.32	mg/Kg	05/21/13	TH	SW6010
Chromium	18.1	0.32	mg/Kg	05/21/13	TH	SW6010
Copper	23.3	0.32	mg/kg	05/21/13	TH	SW6010
Iron	17400	48	mg/Kg	05/21/13	TH	SW6010
Mercury	< 0.07	0.07	mg/Kg	05/21/13	RS	SW-7471
Potassium	1430	4.8	mg/Kg	05/21/13	LK	SW6010
Magnesium	7530	48	mg/Kg	05/21/13	TH	SW6010
Manganese	368	3.2	mg/Kg	05/21/13	LK	SW6010
Sodium	224	4.8	mg/Kg	05/21/13	LK	SW6010
Nickel	70.9	0.32	mg/Kg	05/21/13	TH	SW6010
Lead	16.8	0.32	mg/Kg	05/21/13	TH	SW6010
Antimony	< 3.2	3.2	mg/Kg	05/21/13	TH	SW6010
Selenium	< 1.3	1.3	mg/Kg	05/21/13	TH	SW6010
Thallium	< 0.5	0.5	mg/Kg	05/21/13	TH	SW6010
Vanadium	29.8	0.32	mg/Kg	05/21/13	TH	SW6010
Zinc	53.4	0.32	mg/Kg	05/21/13	TH	SW6010
Percent Solid	91		%	05/20/13	JL	E160.3
Soil Extraction for SVOA	Completed			05/20/13	BJ/V	SW3545
Mercury Digestion	Completed			05/21/13	Z/Z	SW7471
Total Metals Digest	Completed			05/20/13	Z/AG	SW846 - 3050
Field Extraction	Completed			05/20/13		SW5035

Parameter	Result	RL/ PQL	Units	Date/Time	By	Reference	
Volatiles							
1,1,1,2-Tetrachloroethane	ND	3.8	ug/Kg	05/21/13	R/J	SW8260	
1,1,1-Trichloroethane	ND	3.8	ug/Kg	05/21/13	R/J	SW8260	
1,1,2,2-Tetrachloroethane	ND	2.3	ug/Kg	05/21/13	R/J	SW8260	
1,1,2-Trichloroethane	ND	3.8	ug/Kg	05/21/13	R/J	SW8260	
1,1-Dichloroethane	ND	3.8	ug/Kg	05/21/13	R/J	SW8260	
1,1-Dichloroethene	ND	3.8	ug/Kg	05/21/13	R/J	SW8260	
1,1-Dichloropropene	ND	3.8	ug/Kg	05/21/13	R/J	SW8260	
1,2,3-Trichlorobenzene	ND	3.8	ug/Kg	05/21/13	R/J	SW8260	
1,2,3-Trichloropropane	ND	3.8	ug/Kg	05/21/13	R/J	SW8260	
1,2,4-Trichlorobenzene	ND	3.8	ug/Kg	05/21/13	R/J	SW8260	
1,2,4-Trimethylbenzene	ND	3.8	ug/Kg	05/21/13	R/J	SW8260	
1,2-Dibromo-3-chloropropane	ND	3.8	ug/Kg	05/21/13	R/J	SW8260	
1,2-Dibromoethane	ND	3.8	ug/Kg	05/21/13	R/J	SW8260	
1,2-Dichlorobenzene	ND	3.8	ug/Kg	05/21/13	R/J	SW8260	
1,2-Dichloroethane	ND	3.8	ug/Kg	05/21/13	R/J	SW8260	
1,2-Dichloropropane	ND	3.8	ug/Kg	05/21/13	R/J	SW8260	
1,3,5-Trimethylbenzene	ND	3.8	ug/Kg	05/21/13	R/J	SW8260	
1,3-Dichlorobenzene	ND	3.8	ug/Kg	05/21/13	R/J	SW8260	
1,3-Dichloropropane	ND	3.8	ug/Kg	05/21/13	R/J	SW8260	
1,4-Dichlorobenzene	ND	3.8	ug/Kg	05/21/13	R/J	SW8260	
2,2-Dichloropropane	ND	3.8	ug/Kg	05/21/13	R/J	SW8260	
2-Chlorotoluene	ND	3.8	ug/Kg	05/21/13	R/J	SW8260	
2-Hexanone	ND	19	ug/Kg	05/21/13	R/J	SW8260	
2-Isopropyltoluene	ND	3.8	ug/Kg	05/21/13	R/J	SW8260	1
4-Chlorotoluene	ND	3.8	ug/Kg	05/21/13	R/J	SW8260	
4-Methyl-2-pentanone	ND	19	ug/Kg	05/21/13	R/J	SW8260	
Acetone	ND	23	ug/Kg	05/21/13	R/J	SW8260	
Acrylonitrile	ND	3.8	ug/Kg	05/21/13	R/J	SW8260	
Benzene	ND	3.8	ug/Kg	05/21/13	R/J	SW8260	
Bromobenzene	ND	3.8	ug/Kg	05/21/13	R/J	SW8260	
Bromochloromethane	ND	3.8	ug/Kg	05/21/13	R/J	SW8260	
Bromodichloromethane	ND	3.8	ug/Kg	05/21/13	R/J	SW8260	
Bromoform	ND	3.8	ug/Kg	05/21/13	R/J	SW8260	
Bromomethane	ND	3.8	ug/Kg	05/21/13	R/J	SW8260	
Carbon Disulfide	ND	3.8	ug/Kg	05/21/13	R/J	SW8260	
Carbon tetrachloride	ND	3.8	ug/Kg	05/21/13	R/J	SW8260	
Chlorobenzene	ND	3.8	ug/Kg	05/21/13	R/J	SW8260	
Chloroethane	ND	3.8	ug/Kg	05/21/13	R/J	SW8260	
Chloroform	ND	3.8	ug/Kg	05/21/13	R/J	SW8260	
Chloromethane	ND	3.8	ug/Kg	05/21/13	R/J	SW8260	
cis-1,2-Dichloroethene	ND	3.8	ug/Kg	05/21/13	R/J	SW8260	
cis-1,3-Dichloropropene	ND	3.8	ug/Kg	05/21/13	R/J	SW8260	1
Dibromochloromethane	ND	2.3	ug/Kg	05/21/13	R/J	SW8260	
Dibromomethane	ND	3.8	ug/Kg	05/21/13	R/J	SW8260	
Dichlorodifluoromethane	ND	3.8	ug/Kg	05/21/13	R/J	SW8260	
Ethylbenzene	ND	3.8	ug/Kg	05/21/13	R/J	SW8260	
Hexachlorobutadiene	ND	3.8	ug/Kg	05/21/13	R/J	SW8260	
Isopropylbenzene	ND	3.8	ug/Kg	05/21/13	R/J	SW8260	

Parameter	Result	RL/ PQL	Units	Date/Time	By	Reference	
m&p-Xylene	ND	3.8	ug/Kg	05/21/13	R/J	SW8260	
Methyl Ethyl Ketone	ND	23	ug/Kg	05/21/13	R/J	SW8260	
Methyl t-butyl ether (MTBE)	ND	7.6	ug/Kg	05/21/13	R/J	SW8260	
Methylene chloride	ND	3.8	ug/Kg	05/21/13	R/J	SW8260	
Naphthalene	ND	3.8	ug/Kg	05/21/13	R/J	SW8260	
n-Butylbenzene	ND	3.8	ug/Kg	05/21/13	R/J	SW8260	
n-Propylbenzene	ND	3.8	ug/Kg	05/21/13	R/J	SW8260	
o-Xylene	ND	3.8	ug/Kg	05/21/13	R/J	SW8260	
p-Isopropyltoluene	ND	3.8	ug/Kg	05/21/13	R/J	SW8260	
sec-Butylbenzene	ND	3.8	ug/Kg	05/21/13	R/J	SW8260	
Styrene	ND	3.8	ug/Kg	05/21/13	R/J	SW8260	
tert-Butylbenzene	ND	3.8	ug/Kg	05/21/13	R/J	SW8260	
Tetrachloroethene	ND	3.8	ug/Kg	05/21/13	R/J	SW8260	
Tetrahydrofuran (THF)	ND	7.6	ug/Kg	05/21/13	R/J	SW8260	1
Toluene	ND	3.8	ug/Kg	05/21/13	R/J	SW8260	
Total Xylenes	ND	3.8	ug/Kg	05/21/13	R/J	SW8260	
trans-1,2-Dichloroethene	ND	3.8	ug/Kg	05/21/13	R/J	SW8260	
trans-1,3-Dichloropropene	ND	3.8	ug/Kg	05/21/13	R/J	SW8260	
trans-1,4-dichloro-2-butene	ND	7.6	ug/Kg	05/21/13	R/J	SW8260	
Trichloroethene	ND	3.8	ug/Kg	05/21/13	R/J	SW8260	
Trichlorofluoromethane	ND	3.8	ug/Kg	05/21/13	R/J	SW8260	
Trichlorotrifluoroethane	ND	3.8	ug/Kg	05/21/13	R/J	SW8260	
Vinyl chloride	ND	3.8	ug/Kg	05/21/13	R/J	SW8260	
QA/QC Surrogates							
% 1,2-dichlorobenzene-d4	103		%	05/21/13	R/J	70 - 130 %	
% Bromofluorobenzene	93		%	05/21/13	R/J	70 - 130 %	
% Dibromofluoromethane	115		%	05/21/13	R/J	70 - 130 %	
% Toluene-d8	103		%	05/21/13	R/J	70 - 130 %	
Semivolatiles							
1,2,4,5-Tetrachlorobenzene	ND	250	ug/Kg	05/21/13	DD	SW 8270	
1,2,4-Trichlorobenzene	ND	250	ug/Kg	05/21/13	DD	SW 8270	
1,2-Dichlorobenzene	ND	250	ug/Kg	05/21/13	DD	SW 8270	
1,2-Diphenylhydrazine	ND	360	ug/Kg	05/21/13	DD	SW 8270	
1,3-Dichlorobenzene	ND	250	ug/Kg	05/21/13	DD	SW 8270	
1,4-Dichlorobenzene	ND	250	ug/Kg	05/21/13	DD	SW 8270	
2,4,5-Trichlorophenol	ND	250	ug/Kg	05/21/13	DD	SW 8270	
2,4,6-Trichlorophenol	ND	250	ug/Kg	05/21/13	DD	SW 8270	
2,4-Dichlorophenol	ND	250	ug/Kg	05/21/13	DD	SW 8270	
2,4-Dimethylphenol	ND	250	ug/Kg	05/21/13	DD	SW 8270	
2,4-Dinitrophenol	ND	570	ug/Kg	05/21/13	DD	SW 8270	
2,4-Dinitrotoluene	ND	250	ug/Kg	05/21/13	DD	SW 8270	
2,6-Dinitrotoluene	ND	250	ug/Kg	05/21/13	DD	SW 8270	
2-Chloronaphthalene	ND	250	ug/Kg	05/21/13	DD	SW 8270	
2-Chlorophenol	ND	250	ug/Kg	05/21/13	DD	SW 8270	
2-Methylnaphthalene	ND	250	ug/Kg	05/21/13	DD	SW 8270	
2-Methylphenol (o-cresol)	ND	250	ug/Kg	05/21/13	DD	SW 8270	
2-Nitroaniline	ND	570	ug/Kg	05/21/13	DD	SW 8270	
2-Nitrophenol	ND	250	ug/Kg	05/21/13	DD	SW 8270	
3&4-Methylphenol (m&p-cresol)	ND	360	ug/Kg	05/21/13	DD	SW 8270	

Project ID: 172 NASSAU ST BKLYN NY
Client ID: EP-6

Phoenix I.D.: BD81068

Parameter	Result	RL/ PQL	Units	Date/Time	By	Reference	
3,3'-Dichlorobenzidine	ND	250	ug/Kg	05/21/13	DD	SW 8270	
3-Nitroaniline	ND	570	ug/Kg	05/21/13	DD	SW 8270	
4,6-Dinitro-2-methylphenol	ND	1000	ug/Kg	05/21/13	DD	SW 8270	
4-Bromophenyl phenyl ether	ND	360	ug/Kg	05/21/13	DD	SW 8270	
4-Chloro-3-methylphenol	ND	250	ug/Kg	05/21/13	DD	SW 8270	
4-Chloroaniline	ND	250	ug/Kg	05/21/13	DD	SW 8270	
4-Chlorophenyl phenyl ether	ND	250	ug/Kg	05/21/13	DD	SW 8270	
4-Nitroaniline	ND	570	ug/Kg	05/21/13	DD	SW 8270	
4-Nitrophenol	ND	1000	ug/Kg	05/21/13	DD	SW 8270	
Acenaphthene	ND	250	ug/Kg	05/21/13	DD	SW 8270	
Acenaphthylene	ND	250	ug/Kg	05/21/13	DD	SW 8270	
Acetophenone	ND	250	ug/Kg	05/21/13	DD	SW 8270	
Aniline	ND	1000	ug/Kg	05/21/13	DD	SW 8270	
Anthracene	ND	250	ug/Kg	05/21/13	DD	SW 8270	
Benz(a)anthracene	ND	250	ug/Kg	05/21/13	DD	SW 8270	
Benzidine	ND	430	ug/Kg	05/21/13	DD	SW 8270	
Benzo(a)pyrene	ND	250	ug/Kg	05/21/13	DD	SW 8270	
Benzo(b)fluoranthene	ND	250	ug/Kg	05/21/13	DD	SW 8270	
Benzo(ghi)perylene	ND	250	ug/Kg	05/21/13	DD	SW 8270	
Benzo(k)fluoranthene	ND	250	ug/Kg	05/21/13	DD	SW 8270	
Benzoic acid	ND	1000	ug/Kg	05/21/13	DD	SW 8270	LO
Benzyl butyl phthalate	ND	250	ug/Kg	05/21/13	DD	SW 8270	
Bis(2-chloroethoxy)methane	ND	250	ug/Kg	05/21/13	DD	SW 8270	
Bis(2-chloroethyl)ether	ND	360	ug/Kg	05/21/13	DD	SW 8270	
Bis(2-chloroisopropyl)ether	ND	250	ug/Kg	05/21/13	DD	SW 8270	1
Bis(2-ethylhexyl)phthalate	ND	250	ug/Kg	05/21/13	DD	SW 8270	
Carbazole	ND	530	ug/Kg	05/21/13	DD	SW 8270	
Chrysene	ND	250	ug/Kg	05/21/13	DD	SW 8270	
Dibenz(a,h)anthracene	ND	250	ug/Kg	05/21/13	DD	SW 8270	
Dibenzofuran	ND	250	ug/Kg	05/21/13	DD	SW 8270	
Diethyl phthalate	ND	250	ug/Kg	05/21/13	DD	SW 8270	
Dimethylphthalate	ND	250	ug/Kg	05/21/13	DD	SW 8270	
Di-n-butylphthalate	ND	250	ug/Kg	05/21/13	DD	SW 8270	
Di-n-octylphthalate	ND	250	ug/Kg	05/21/13	DD	SW 8270	
Fluoranthene	ND	250	ug/Kg	05/21/13	DD	SW 8270	
Fluorene	ND	250	ug/Kg	05/21/13	DD	SW 8270	
Hexachlorobenzene	ND	250	ug/Kg	05/21/13	DD	SW 8270	
Hexachlorobutadiene	ND	250	ug/Kg	05/21/13	DD	SW 8270	
Hexachlorocyclopentadiene	ND	250	ug/Kg	05/21/13	DD	SW 8270	
Hexachloroethane	ND	250	ug/Kg	05/21/13	DD	SW 8270	
Indeno(1,2,3-cd)pyrene	ND	250	ug/Kg	05/21/13	DD	SW 8270	
Isophorone	ND	250	ug/Kg	05/21/13	DD	SW 8270	
Naphthalene	ND	250	ug/Kg	05/21/13	DD	SW 8270	
Nitrobenzene	ND	250	ug/Kg	05/21/13	DD	SW 8270	
N-Nitrosodimethylamine	ND	360	ug/Kg	05/21/13	DD	SW 8270	
N-Nitrosodi-n-propylamine	ND	250	ug/Kg	05/21/13	DD	SW 8270	
N-Nitrosodiphenylamine	ND	360	ug/Kg	05/21/13	DD	SW 8270	
Pentachloronitrobenzene	ND	360	ug/Kg	05/21/13	DD	SW 8270	
Pentachlorophenol	ND	360	ug/Kg	05/21/13	DD	SW 8270	
Phenanthrene	ND	250	ug/Kg	05/21/13	DD	SW 8270	

Project ID: 172 NASSAU ST BKLYN NY
Client ID: EP-6

Phoenix I.D.: BD81068

Parameter	Result	RL/ PQL	Units	Date/Time	By	Reference
Phenol	ND	250	ug/Kg	05/21/13	DD	SW 8270
Pyrene	ND	250	ug/Kg	05/21/13	DD	SW 8270
Pyridine	ND	360	ug/Kg	05/21/13	DD	SW 8270
QA/QC Surrogates						
% 2,4,6-Tribromophenol	100		%	05/21/13	DD	30 - 130 %
% 2-Fluorobiphenyl	83		%	05/21/13	DD	30 - 130 %
% 2-Fluorophenol	79		%	05/21/13	DD	30 - 130 %
% Nitrobenzene-d5	80		%	05/21/13	DD	30 - 130 %
% Phenol-d5	86		%	05/21/13	DD	30 - 130 %
% Terphenyl-d14	100		%	05/21/13	DD	30 - 130 %

1 = This parameter is not certified by NY NELAC for this matrix. NY NELAC does not offer certification for all parameters at this time.
1O = This parameter is not certified by NY NELAC for this matrix.

RL/PQL=Reporting/Practical Quantitation Level (Equivalent to NELAC LOQ, Limit of Quanitation) ND=Not Detected
BRL=Below Reporting Level

Comments:

Per 1.4.6 of EPA method 8270D, 1,2-Diphenylhydrazine is unstable and readily converts to Azobenzene. Azobenzene is used for the calibration of 1,2-Diphenylhydrazine.

All soils, solids and sludges are reported on a dry weight basis unless otherwise noted in the sample comments.

If there are any questions regarding this data, please call Phoenix Client Services at extension 200.
This report must not be reproduced except in full as defined by the attached chain of custody.

Phyllis Shiller, Laboratory Director

May 23, 2013

Reviewed and Released by: Greg Lawrence, Assistant Lab Director

PHOENIX

Environmental Laboratories, Inc.
587 East Middle Turnpike, P.O.Box 370, Manchester, CT 06045
Tel. (860) 645-1102 Fax (860) 645-0823

ACCREDITED IN ACCORDANCE WITH nelac NY # 11301

Analysis Report

May 23, 2013

FOR: Attn: Mr. Charles B. Sosik, P.G.
Environmental Business Consultants
1808 Middle Country Rd
Ridge NY 11961-2406

Sample Information		Custody Information		Date	Time
Matrix:	SOIL	Collected by:		05/20/13	10:20
Location Code:	EBC	Received by:	SW	05/20/13	16:27
Rush Request:	72 Hour	Analyzed by:	see "By" below		
P.O.#:					

Laboratory Data

SDG ID: GBD81067
Phoenix ID: BD81069

Project ID: 172 NASSAU ST BKLYN NY
Client ID: EP-7

Parameter	Result	RL/ PQL	Units	Date/Time	By	Reference
Silver	< 0.36	0.36	mg/Kg	05/21/13	TH	SW6010
Aluminum	7980	54	mg/Kg	05/21/13	TH	SW6010
Arsenic	3.3	0.7	mg/Kg	05/21/13	TH	SW6010
Barium	115	0.36	mg/Kg	05/21/13	TH	SW6010
Beryllium	0.49	0.29	mg/Kg	05/21/13	TH	SW6010
Calcium	4910	5.4	mg/Kg	05/21/13	TH	SW6010
Cadmium	0.43	0.36	mg/Kg	05/21/13	TH	SW6010
Cobalt	7.71	0.36	mg/Kg	05/21/13	TH	SW6010
Chromium	18.3	0.36	mg/Kg	05/21/13	TH	SW6010
Copper	24.9	0.36	mg/kg	05/21/13	TH	SW6010
Iron	18000	54	mg/Kg	05/21/13	TH	SW6010
Mercury	< 0.08	0.08	mg/Kg	05/21/13	RS	SW-7471
Potassium	1750	5.4	mg/Kg	05/21/13	LK	SW6010
Magnesium	4360	5.4	mg/Kg	05/21/13	TH	SW6010
Manganese	325	3.6	mg/Kg	05/21/13	LK	SW6010
Sodium	185	5.4	mg/Kg	05/21/13	LK	SW6010
Nickel	41.8	0.36	mg/Kg	05/21/13	TH	SW6010
Lead	134	0.36	mg/Kg	05/21/13	TH	SW6010
Antimony	< 3.6	3.6	mg/Kg	05/21/13	TH	SW6010
Selenium	< 1.4	1.4	mg/Kg	05/21/13	TH	SW6010
Thallium	< 0.6	0.6	mg/Kg	05/21/13	TH	SW6010
Vanadium	30.0	0.36	mg/Kg	05/21/13	TH	SW6010
Zinc	99.7	0.36	mg/Kg	05/21/13	TH	SW6010
Percent Solid	91		%	05/20/13	JL	E160.3
Soil Extraction for SVOA	Completed			05/20/13	BJ/V	SW3545
Mercury Digestion	Completed			05/21/13	Z/Z	SW7471
Total Metals Digest	Completed			05/20/13	Z/AG	SW846 - 3050
Field Extraction	Completed			05/20/13		SW5035

Parameter	Result	RL/ PQL	Units	Date/Time	By	Reference	
Volatiles							
1,1,1,2-Tetrachloroethane	ND	7.6	ug/Kg	05/21/13	R/J	SW8260	
1,1,1-Trichloroethane	ND	7.6	ug/Kg	05/21/13	R/J	SW8260	
1,1,2,2-Tetrachloroethane	ND	4.6	ug/Kg	05/21/13	R/J	SW8260	
1,1,2-Trichloroethane	ND	7.6	ug/Kg	05/21/13	R/J	SW8260	
1,1-Dichloroethane	ND	7.6	ug/Kg	05/21/13	R/J	SW8260	
1,1-Dichloroethene	ND	7.6	ug/Kg	05/21/13	R/J	SW8260	
1,1-Dichloropropene	ND	7.6	ug/Kg	05/21/13	R/J	SW8260	
1,2,3-Trichlorobenzene	ND	7.6	ug/Kg	05/21/13	R/J	SW8260	
1,2,3-Trichloropropane	ND	7.6	ug/Kg	05/21/13	R/J	SW8260	
1,2,4-Trichlorobenzene	ND	7.6	ug/Kg	05/21/13	R/J	SW8260	
1,2,4-Trimethylbenzene	ND	7.6	ug/Kg	05/21/13	R/J	SW8260	
1,2-Dibromo-3-chloropropane	ND	7.6	ug/Kg	05/21/13	R/J	SW8260	
1,2-Dibromoethane	ND	7.6	ug/Kg	05/21/13	R/J	SW8260	
1,2-Dichlorobenzene	ND	7.6	ug/Kg	05/21/13	R/J	SW8260	
1,2-Dichloroethane	ND	7.6	ug/Kg	05/21/13	R/J	SW8260	
1,2-Dichloropropane	ND	7.6	ug/Kg	05/21/13	R/J	SW8260	
1,3,5-Trimethylbenzene	ND	7.6	ug/Kg	05/21/13	R/J	SW8260	
1,3-Dichlorobenzene	ND	7.6	ug/Kg	05/21/13	R/J	SW8260	
1,3-Dichloropropane	ND	7.6	ug/Kg	05/21/13	R/J	SW8260	
1,4-Dichlorobenzene	ND	7.6	ug/Kg	05/21/13	R/J	SW8260	
2,2-Dichloropropane	ND	7.6	ug/Kg	05/21/13	R/J	SW8260	
2-Chlorotoluene	ND	7.6	ug/Kg	05/21/13	R/J	SW8260	
2-Hexanone	ND	38	ug/Kg	05/21/13	R/J	SW8260	
2-Isopropyltoluene	ND	7.6	ug/Kg	05/21/13	R/J	SW8260	1
4-Chlorotoluene	ND	7.6	ug/Kg	05/21/13	R/J	SW8260	
4-Methyl-2-pentanone	ND	38	ug/Kg	05/21/13	R/J	SW8260	
Acetone	ND	46	ug/Kg	05/21/13	R/J	SW8260	
Acrylonitrile	ND	7.6	ug/Kg	05/21/13	R/J	SW8260	
Benzene	ND	7.6	ug/Kg	05/21/13	R/J	SW8260	
Bromobenzene	ND	7.6	ug/Kg	05/21/13	R/J	SW8260	
Bromochloromethane	ND	7.6	ug/Kg	05/21/13	R/J	SW8260	
Bromodichloromethane	ND	7.6	ug/Kg	05/21/13	R/J	SW8260	
Bromoform	ND	7.6	ug/Kg	05/21/13	R/J	SW8260	
Bromomethane	ND	7.6	ug/Kg	05/21/13	R/J	SW8260	
Carbon Disulfide	ND	7.6	ug/Kg	05/21/13	R/J	SW8260	
Carbon tetrachloride	ND	7.6	ug/Kg	05/21/13	R/J	SW8260	
Chlorobenzene	ND	7.6	ug/Kg	05/21/13	R/J	SW8260	
Chloroethane	ND	7.6	ug/Kg	05/21/13	R/J	SW8260	
Chloroform	ND	7.6	ug/Kg	05/21/13	R/J	SW8260	
Chloromethane	ND	7.6	ug/Kg	05/21/13	R/J	SW8260	
cis-1,2-Dichloroethene	ND	7.6	ug/Kg	05/21/13	R/J	SW8260	
cis-1,3-Dichloropropene	ND	7.6	ug/Kg	05/21/13	R/J	SW8260	1
Dibromochloromethane	ND	4.6	ug/Kg	05/21/13	R/J	SW8260	
Dibromomethane	ND	7.6	ug/Kg	05/21/13	R/J	SW8260	
Dichlorodifluoromethane	ND	7.6	ug/Kg	05/21/13	R/J	SW8260	
Ethylbenzene	ND	7.6	ug/Kg	05/21/13	R/J	SW8260	
Hexachlorobutadiene	ND	7.6	ug/Kg	05/21/13	R/J	SW8260	
Isopropylbenzene	ND	7.6	ug/Kg	05/21/13	R/J	SW8260	

Parameter	Result	RL/ PQL	Units	Date/Time	By	Reference	
m&p-Xylene	ND	7.6	ug/Kg	05/21/13	R/J	SW8260	
Methyl Ethyl Ketone	ND	46	ug/Kg	05/21/13	R/J	SW8260	
Methyl t-butyl ether (MTBE)	ND	15	ug/Kg	05/21/13	R/J	SW8260	
Methylene chloride	ND	7.6	ug/Kg	05/21/13	R/J	SW8260	
Naphthalene	ND	7.6	ug/Kg	05/21/13	R/J	SW8260	
n-Butylbenzene	ND	7.6	ug/Kg	05/21/13	R/J	SW8260	
n-Propylbenzene	ND	7.6	ug/Kg	05/21/13	R/J	SW8260	
o-Xylene	ND	7.6	ug/Kg	05/21/13	R/J	SW8260	
p-Isopropyltoluene	ND	7.6	ug/Kg	05/21/13	R/J	SW8260	
sec-Butylbenzene	ND	7.6	ug/Kg	05/21/13	R/J	SW8260	
Styrene	ND	7.6	ug/Kg	05/21/13	R/J	SW8260	
tert-Butylbenzene	ND	7.6	ug/Kg	05/21/13	R/J	SW8260	
Tetrachloroethene	ND	7.6	ug/Kg	05/21/13	R/J	SW8260	
Tetrahydrofuran (THF)	ND	15	ug/Kg	05/21/13	R/J	SW8260	1
Toluene	ND	7.6	ug/Kg	05/21/13	R/J	SW8260	
Total Xylenes	ND	7.6	ug/Kg	05/21/13	R/J	SW8260	
trans-1,2-Dichloroethene	ND	7.6	ug/Kg	05/21/13	R/J	SW8260	
trans-1,3-Dichloropropene	ND	7.6	ug/Kg	05/21/13	R/J	SW8260	
trans-1,4-dichloro-2-butene	ND	15	ug/Kg	05/21/13	R/J	SW8260	
Trichloroethene	ND	7.6	ug/Kg	05/21/13	R/J	SW8260	
Trichlorofluoromethane	ND	7.6	ug/Kg	05/21/13	R/J	SW8260	
Trichlorotrifluoroethane	ND	7.6	ug/Kg	05/21/13	R/J	SW8260	
Vinyl chloride	ND	7.6	ug/Kg	05/21/13	R/J	SW8260	
QA/QC Surrogates							
% 1,2-dichlorobenzene-d4	102		%	05/21/13	R/J	70 - 130 %	
% Bromofluorobenzene	93		%	05/21/13	R/J	70 - 130 %	
% Dibromofluoromethane	115		%	05/21/13	R/J	70 - 130 %	
% Toluene-d8	104		%	05/21/13	R/J	70 - 130 %	
Semivolatiles							
1,2,4,5-Tetrachlorobenzene	ND	250	ug/Kg	05/21/13	DD	SW 8270	
1,2,4-Trichlorobenzene	ND	250	ug/Kg	05/21/13	DD	SW 8270	
1,2-Dichlorobenzene	ND	250	ug/Kg	05/21/13	DD	SW 8270	
1,2-Diphenylhydrazine	ND	360	ug/Kg	05/21/13	DD	SW 8270	
1,3-Dichlorobenzene	ND	250	ug/Kg	05/21/13	DD	SW 8270	
1,4-Dichlorobenzene	ND	250	ug/Kg	05/21/13	DD	SW 8270	
2,4,5-Trichlorophenol	ND	250	ug/Kg	05/21/13	DD	SW 8270	
2,4,6-Trichlorophenol	ND	250	ug/Kg	05/21/13	DD	SW 8270	
2,4-Dichlorophenol	ND	250	ug/Kg	05/21/13	DD	SW 8270	
2,4-Dimethylphenol	ND	250	ug/Kg	05/21/13	DD	SW 8270	
2,4-Dinitrophenol	ND	580	ug/Kg	05/21/13	DD	SW 8270	
2,4-Dinitrotoluene	ND	250	ug/Kg	05/21/13	DD	SW 8270	
2,6-Dinitrotoluene	ND	250	ug/Kg	05/21/13	DD	SW 8270	
2-Chloronaphthalene	ND	250	ug/Kg	05/21/13	DD	SW 8270	
2-Chlorophenol	ND	250	ug/Kg	05/21/13	DD	SW 8270	
2-Methylnaphthalene	ND	250	ug/Kg	05/21/13	DD	SW 8270	
2-Methylphenol (o-cresol)	ND	250	ug/Kg	05/21/13	DD	SW 8270	
2-Nitroaniline	ND	580	ug/Kg	05/21/13	DD	SW 8270	
2-Nitrophenol	ND	250	ug/Kg	05/21/13	DD	SW 8270	
3&4-Methylphenol (m&p-cresol)	ND	360	ug/Kg	05/21/13	DD	SW 8270	

Parameter	Result	RL/ PQL	Units	Date/Time	By	Reference	
3,3'-Dichlorobenzidine	ND	250	ug/Kg	05/21/13	DD	SW 8270	
3-Nitroaniline	ND	580	ug/Kg	05/21/13	DD	SW 8270	
4,6-Dinitro-2-methylphenol	ND	1000	ug/Kg	05/21/13	DD	SW 8270	
4-Bromophenyl phenyl ether	ND	360	ug/Kg	05/21/13	DD	SW 8270	
4-Chloro-3-methylphenol	ND	250	ug/Kg	05/21/13	DD	SW 8270	
4-Chloroaniline	ND	250	ug/Kg	05/21/13	DD	SW 8270	
4-Chlorophenyl phenyl ether	ND	250	ug/Kg	05/21/13	DD	SW 8270	
4-Nitroaniline	ND	580	ug/Kg	05/21/13	DD	SW 8270	
4-Nitrophenol	ND	1000	ug/Kg	05/21/13	DD	SW 8270	
Acenaphthene	ND	250	ug/Kg	05/21/13	DD	SW 8270	
Acenaphthylene	ND	250	ug/Kg	05/21/13	DD	SW 8270	
Acetophenone	ND	250	ug/Kg	05/21/13	DD	SW 8270	
Aniline	ND	1000	ug/Kg	05/21/13	DD	SW 8270	
Anthracene	ND	250	ug/Kg	05/21/13	DD	SW 8270	
Benz(a)anthracene	ND	250	ug/Kg	05/21/13	DD	SW 8270	
Benzidine	ND	430	ug/Kg	05/21/13	DD	SW 8270	
Benzo(a)pyrene	ND	250	ug/Kg	05/21/13	DD	SW 8270	
Benzo(b)fluoranthene	250	250	ug/Kg	05/21/13	DD	SW 8270	
Benzo(ghi)perylene	ND	250	ug/Kg	05/21/13	DD	SW 8270	
Benzo(k)fluoranthene	ND	250	ug/Kg	05/21/13	DD	SW 8270	
Benzoic acid	ND	1000	ug/Kg	05/21/13	DD	SW 8270	LO
Benzyl butyl phthalate	ND	250	ug/Kg	05/21/13	DD	SW 8270	
Bis(2-chloroethoxy)methane	ND	250	ug/Kg	05/21/13	DD	SW 8270	
Bis(2-chloroethyl)ether	ND	360	ug/Kg	05/21/13	DD	SW 8270	
Bis(2-chloroisopropyl)ether	ND	250	ug/Kg	05/21/13	DD	SW 8270	1
Bis(2-ethylhexyl)phthalate	ND	250	ug/Kg	05/21/13	DD	SW 8270	
Carbazole	ND	540	ug/Kg	05/21/13	DD	SW 8270	
Chrysene	ND	250	ug/Kg	05/21/13	DD	SW 8270	
Dibenz(a,h)anthracene	ND	250	ug/Kg	05/21/13	DD	SW 8270	
Dibenzofuran	ND	250	ug/Kg	05/21/13	DD	SW 8270	
Diethyl phthalate	ND	250	ug/Kg	05/21/13	DD	SW 8270	
Dimethylphthalate	ND	250	ug/Kg	05/21/13	DD	SW 8270	
Di-n-butylphthalate	ND	250	ug/Kg	05/21/13	DD	SW 8270	
Di-n-octylphthalate	ND	250	ug/Kg	05/21/13	DD	SW 8270	
Fluoranthene	460	250	ug/Kg	05/21/13	DD	SW 8270	
Fluorene	ND	250	ug/Kg	05/21/13	DD	SW 8270	
Hexachlorobenzene	ND	250	ug/Kg	05/21/13	DD	SW 8270	
Hexachlorobutadiene	ND	250	ug/Kg	05/21/13	DD	SW 8270	
Hexachlorocyclopentadiene	ND	250	ug/Kg	05/21/13	DD	SW 8270	
Hexachloroethane	ND	250	ug/Kg	05/21/13	DD	SW 8270	
Indeno(1,2,3-cd)pyrene	ND	250	ug/Kg	05/21/13	DD	SW 8270	
Isophorone	ND	250	ug/Kg	05/21/13	DD	SW 8270	
Naphthalene	ND	250	ug/Kg	05/21/13	DD	SW 8270	
Nitrobenzene	ND	250	ug/Kg	05/21/13	DD	SW 8270	
N-Nitrosodimethylamine	ND	360	ug/Kg	05/21/13	DD	SW 8270	
N-Nitrosodi-n-propylamine	ND	250	ug/Kg	05/21/13	DD	SW 8270	
N-Nitrosodiphenylamine	ND	360	ug/Kg	05/21/13	DD	SW 8270	
Pentachloronitrobenzene	ND	360	ug/Kg	05/21/13	DD	SW 8270	
Pentachlorophenol	ND	360	ug/Kg	05/21/13	DD	SW 8270	
Phenanthrene	350	250	ug/Kg	05/21/13	DD	SW 8270	

Project ID: 172 NASSAU ST BKLYN NY
Client ID: EP-7

Phoenix I.D.: BD81069

Parameter	Result	RL/ PQL	Units	Date/Time	By	Reference
Phenol	ND	250	ug/Kg	05/21/13	DD	SW 8270
Pyrene	400	250	ug/Kg	05/21/13	DD	SW 8270
Pyridine	ND	360	ug/Kg	05/21/13	DD	SW 8270
QA/QC Surrogates						
% 2,4,6-Tribromophenol	62		%	05/21/13	DD	30 - 130 %
% 2-Fluorobiphenyl	80		%	05/21/13	DD	30 - 130 %
% 2-Fluorophenol	79		%	05/21/13	DD	30 - 130 %
% Nitrobenzene-d5	68		%	05/21/13	DD	30 - 130 %
% Phenol-d5	80		%	05/21/13	DD	30 - 130 %
% Terphenyl-d14	101		%	05/21/13	DD	30 - 130 %

1 = This parameter is not certified by NY NELAC for this matrix. NY NELAC does not offer certification for all parameters at this time.
1O = This parameter is not certified by NY NELAC for this matrix.

RL/PQL=Reporting/Practical Quantitation Level (Equivalent to NELAC LOQ, Limit of Quanitation) ND=Not Detected
BRL=Below Reporting Level

Comments:

Per 1.4.6 of EPA method 8270D, 1,2-Diphenylhydrazine is unstable and readily converts to Azobenzene. Azobenzene is used for the calibration of 1,2-Diphenylhydrazine.

All soils, solids and sludges are reported on a dry weight basis unless otherwise noted in the sample comments.

If there are any questions regarding this data, please call Phoenix Client Services at extension 200.
This report must not be reproduced except in full as defined by the attached chain of custody.

Phyllis Shiller, Laboratory Director

May 23, 2013

Reviewed and Released by: Greg Lawrence, Assistant Lab Director

PHOENIX

Environmental Laboratories, Inc.
587 East Middle Turnpike, P.O.Box 370, Manchester, CT 06045
Tel. (860) 645-1102 Fax (860) 645-0823

ACCREDITED IN ACCORDANCE WITH nelac NY # 11301

Analysis Report

May 23, 2013

FOR: Attn: Mr. Charles B. Sosik, P.G.
Environmental Business Consultants
1808 Middle Country Rd
Ridge NY 11961-2406

Sample Information		Custody Information		Date	Time
Matrix:	SOIL	Collected by:		05/20/13	0:00
Location Code:	EBC	Received by:	SW	05/20/13	16:27
Rush Request:	72 Hour	Analyzed by:	see "By" below		
P.O.#:					

Laboratory Data

SDG ID: GBD81067
Phoenix ID: BD81070

Project ID: 172 NASSAU ST BKLYN NY
Client ID: DUPLICATE

Parameter	Result	RL/ PQL	Units	Date/Time	By	Reference
Silver	< 0.34	0.34	mg/Kg	05/21/13	TH	SW6010
Aluminum	5990	50	mg/Kg	05/21/13	TH	SW6010
Arsenic	2.1	0.7	mg/Kg	05/21/13	TH	SW6010
Barium	80.2	0.34	mg/Kg	05/21/13	TH	SW6010
Beryllium	0.41	0.27	mg/Kg	05/21/13	TH	SW6010
Calcium	2360	5.0	mg/Kg	05/21/13	TH	SW6010
Cadmium	< 0.34	0.34	mg/Kg	05/21/13	TH	SW6010
Cobalt	7.39	0.34	mg/Kg	05/21/13	TH	SW6010
Chromium	16.9	0.34	mg/Kg	05/21/13	TH	SW6010
Copper	19.7	0.34	mg/kg	05/21/13	TH	SW6010
Iron	14700	50	mg/Kg	05/21/13	TH	SW6010
Mercury	< 0.06	0.06	mg/Kg	05/21/13	RS	SW-7471
Potassium	1360	5.0	mg/Kg	05/21/13	LK	SW6010
Magnesium	6300	50	mg/Kg	05/21/13	TH	SW6010
Manganese	327	3.4	mg/Kg	05/21/13	LK	SW6010
Sodium	199	5.0	mg/Kg	05/21/13	LK	SW6010
Nickel	69.8	0.34	mg/Kg	05/21/13	TH	SW6010
Lead	15.5	0.34	mg/Kg	05/21/13	TH	SW6010
Antimony	< 3.4	3.4	mg/Kg	05/21/13	TH	SW6010
Selenium	< 1.3	1.3	mg/Kg	05/21/13	TH	SW6010
Thallium	< 0.5	0.5	mg/Kg	05/21/13	TH	SW6010
Vanadium	25.1	0.34	mg/Kg	05/21/13	TH	SW6010
Zinc	41.5	0.34	mg/Kg	05/21/13	TH	SW6010
Percent Solid	94		%	05/20/13	JL	E160.3
Soil Extraction for SVOA	Completed			05/20/13	BJ/V	SW3545
Mercury Digestion	Completed			05/21/13	Z/Z	SW7471
Total Metals Digest	Completed			05/20/13	Z/AG	SW846 - 3050
Field Extraction	Completed			05/20/13		SW5035

Project ID: 172 NASSAU ST BKLYN NY
Client ID: DUPLICATE

Phoenix I.D.: BD81070

Parameter	Result	RL/ PQL	Units	Date/Time	By	Reference	
Volatiles							
1,1,1,2-Tetrachloroethane	ND	3.8	ug/Kg	05/21/13	R/J	SW8260	
1,1,1-Trichloroethane	ND	3.8	ug/Kg	05/21/13	R/J	SW8260	
1,1,2,2-Tetrachloroethane	ND	2.3	ug/Kg	05/21/13	R/J	SW8260	
1,1,2-Trichloroethane	ND	3.8	ug/Kg	05/21/13	R/J	SW8260	
1,1-Dichloroethane	ND	3.8	ug/Kg	05/21/13	R/J	SW8260	
1,1-Dichloroethene	ND	3.8	ug/Kg	05/21/13	R/J	SW8260	
1,1-Dichloropropene	ND	3.8	ug/Kg	05/21/13	R/J	SW8260	
1,2,3-Trichlorobenzene	ND	3.8	ug/Kg	05/21/13	R/J	SW8260	
1,2,3-Trichloropropane	ND	3.8	ug/Kg	05/21/13	R/J	SW8260	
1,2,4-Trichlorobenzene	ND	3.8	ug/Kg	05/21/13	R/J	SW8260	
1,2,4-Trimethylbenzene	ND	3.8	ug/Kg	05/21/13	R/J	SW8260	
1,2-Dibromo-3-chloropropane	ND	3.8	ug/Kg	05/21/13	R/J	SW8260	
1,2-Dibromoethane	ND	3.8	ug/Kg	05/21/13	R/J	SW8260	
1,2-Dichlorobenzene	ND	3.8	ug/Kg	05/21/13	R/J	SW8260	
1,2-Dichloroethane	ND	3.8	ug/Kg	05/21/13	R/J	SW8260	
1,2-Dichloropropane	ND	3.8	ug/Kg	05/21/13	R/J	SW8260	
1,3,5-Trimethylbenzene	ND	3.8	ug/Kg	05/21/13	R/J	SW8260	
1,3-Dichlorobenzene	ND	3.8	ug/Kg	05/21/13	R/J	SW8260	
1,3-Dichloropropane	ND	3.8	ug/Kg	05/21/13	R/J	SW8260	
1,4-Dichlorobenzene	ND	3.8	ug/Kg	05/21/13	R/J	SW8260	
2,2-Dichloropropane	ND	3.8	ug/Kg	05/21/13	R/J	SW8260	
2-Chlorotoluene	ND	3.8	ug/Kg	05/21/13	R/J	SW8260	
2-Hexanone	ND	19	ug/Kg	05/21/13	R/J	SW8260	
2-Isopropyltoluene	ND	3.8	ug/Kg	05/21/13	R/J	SW8260	1
4-Chlorotoluene	ND	3.8	ug/Kg	05/21/13	R/J	SW8260	
4-Methyl-2-pentanone	ND	19	ug/Kg	05/21/13	R/J	SW8260	
Acetone	ND	23	ug/Kg	05/21/13	R/J	SW8260	
Acrylonitrile	ND	3.8	ug/Kg	05/21/13	R/J	SW8260	
Benzene	ND	3.8	ug/Kg	05/21/13	R/J	SW8260	
Bromobenzene	ND	3.8	ug/Kg	05/21/13	R/J	SW8260	
Bromochloromethane	ND	3.8	ug/Kg	05/21/13	R/J	SW8260	
Bromodichloromethane	ND	3.8	ug/Kg	05/21/13	R/J	SW8260	
Bromoform	ND	3.8	ug/Kg	05/21/13	R/J	SW8260	
Bromomethane	ND	3.8	ug/Kg	05/21/13	R/J	SW8260	
Carbon Disulfide	ND	3.8	ug/Kg	05/21/13	R/J	SW8260	
Carbon tetrachloride	ND	3.8	ug/Kg	05/21/13	R/J	SW8260	
Chlorobenzene	ND	3.8	ug/Kg	05/21/13	R/J	SW8260	
Chloroethane	ND	3.8	ug/Kg	05/21/13	R/J	SW8260	
Chloroform	ND	3.8	ug/Kg	05/21/13	R/J	SW8260	
Chloromethane	ND	3.8	ug/Kg	05/21/13	R/J	SW8260	
cis-1,2-Dichloroethene	ND	3.8	ug/Kg	05/21/13	R/J	SW8260	
cis-1,3-Dichloropropene	ND	3.8	ug/Kg	05/21/13	R/J	SW8260	1
Dibromochloromethane	ND	2.3	ug/Kg	05/21/13	R/J	SW8260	
Dibromomethane	ND	3.8	ug/Kg	05/21/13	R/J	SW8260	
Dichlorodifluoromethane	ND	3.8	ug/Kg	05/21/13	R/J	SW8260	
Ethylbenzene	ND	3.8	ug/Kg	05/21/13	R/J	SW8260	
Hexachlorobutadiene	ND	3.8	ug/Kg	05/21/13	R/J	SW8260	
Isopropylbenzene	ND	3.8	ug/Kg	05/21/13	R/J	SW8260	

Parameter	Result	RL/ PQL	Units	Date/Time	By	Reference	
m&p-Xylene	ND	3.8	ug/Kg	05/21/13	R/J	SW8260	
Methyl Ethyl Ketone	ND	23	ug/Kg	05/21/13	R/J	SW8260	
Methyl t-butyl ether (MTBE)	ND	7.6	ug/Kg	05/21/13	R/J	SW8260	
Methylene chloride	ND	3.8	ug/Kg	05/21/13	R/J	SW8260	
Naphthalene	ND	3.8	ug/Kg	05/21/13	R/J	SW8260	
n-Butylbenzene	ND	3.8	ug/Kg	05/21/13	R/J	SW8260	
n-Propylbenzene	ND	3.8	ug/Kg	05/21/13	R/J	SW8260	
o-Xylene	ND	3.8	ug/Kg	05/21/13	R/J	SW8260	
p-Isopropyltoluene	ND	3.8	ug/Kg	05/21/13	R/J	SW8260	
sec-Butylbenzene	ND	3.8	ug/Kg	05/21/13	R/J	SW8260	
Styrene	ND	3.8	ug/Kg	05/21/13	R/J	SW8260	
tert-Butylbenzene	ND	3.8	ug/Kg	05/21/13	R/J	SW8260	
Tetrachloroethene	ND	3.8	ug/Kg	05/21/13	R/J	SW8260	
Tetrahydrofuran (THF)	ND	7.6	ug/Kg	05/21/13	R/J	SW8260	1
Toluene	ND	3.8	ug/Kg	05/21/13	R/J	SW8260	
Total Xylenes	ND	3.8	ug/Kg	05/21/13	R/J	SW8260	
trans-1,2-Dichloroethene	ND	3.8	ug/Kg	05/21/13	R/J	SW8260	
trans-1,3-Dichloropropene	ND	3.8	ug/Kg	05/21/13	R/J	SW8260	
trans-1,4-dichloro-2-butene	ND	7.6	ug/Kg	05/21/13	R/J	SW8260	
Trichloroethene	ND	3.8	ug/Kg	05/21/13	R/J	SW8260	
Trichlorofluoromethane	ND	3.8	ug/Kg	05/21/13	R/J	SW8260	
Trichlorotrifluoroethane	ND	3.8	ug/Kg	05/21/13	R/J	SW8260	
Vinyl chloride	ND	3.8	ug/Kg	05/21/13	R/J	SW8260	
QA/QC Surrogates							
% 1,2-dichlorobenzene-d4	102		%	05/21/13	R/J	70 - 130 %	
% Bromofluorobenzene	94		%	05/21/13	R/J	70 - 130 %	
% Dibromofluoromethane	109		%	05/21/13	R/J	70 - 130 %	
% Toluene-d8	104		%	05/21/13	R/J	70 - 130 %	
Semivolatiles							
1,2,4,5-Tetrachlorobenzene	ND	240	ug/Kg	05/21/13	DD	SW 8270	
1,2,4-Trichlorobenzene	ND	240	ug/Kg	05/21/13	DD	SW 8270	
1,2-Dichlorobenzene	ND	240	ug/Kg	05/21/13	DD	SW 8270	
1,2-Diphenylhydrazine	ND	350	ug/Kg	05/21/13	DD	SW 8270	
1,3-Dichlorobenzene	ND	240	ug/Kg	05/21/13	DD	SW 8270	
1,4-Dichlorobenzene	ND	240	ug/Kg	05/21/13	DD	SW 8270	
2,4,5-Trichlorophenol	ND	240	ug/Kg	05/21/13	DD	SW 8270	
2,4,6-Trichlorophenol	ND	240	ug/Kg	05/21/13	DD	SW 8270	
2,4-Dichlorophenol	ND	240	ug/Kg	05/21/13	DD	SW 8270	
2,4-Dimethylphenol	ND	240	ug/Kg	05/21/13	DD	SW 8270	
2,4-Dinitrophenol	ND	560	ug/Kg	05/21/13	DD	SW 8270	
2,4-Dinitrotoluene	ND	240	ug/Kg	05/21/13	DD	SW 8270	
2,6-Dinitrotoluene	ND	240	ug/Kg	05/21/13	DD	SW 8270	
2-Chloronaphthalene	ND	240	ug/Kg	05/21/13	DD	SW 8270	
2-Chlorophenol	ND	240	ug/Kg	05/21/13	DD	SW 8270	
2-Methylnaphthalene	ND	240	ug/Kg	05/21/13	DD	SW 8270	
2-Methylphenol (o-cresol)	ND	240	ug/Kg	05/21/13	DD	SW 8270	
2-Nitroaniline	ND	560	ug/Kg	05/21/13	DD	SW 8270	
2-Nitrophenol	ND	240	ug/Kg	05/21/13	DD	SW 8270	
3&4-Methylphenol (m&p-cresol)	ND	350	ug/Kg	05/21/13	DD	SW 8270	

Project ID: 172 NASSAU ST BKLYN NY
Client ID: DUPLICATE

Phoenix I.D.: BD81070

Parameter	Result	RL/ PQL	Units	Date/Time	By	Reference	
3,3'-Dichlorobenzidine	ND	240	ug/Kg	05/21/13	DD	SW 8270	
3-Nitroaniline	ND	560	ug/Kg	05/21/13	DD	SW 8270	
4,6-Dinitro-2-methylphenol	ND	1000	ug/Kg	05/21/13	DD	SW 8270	
4-Bromophenyl phenyl ether	ND	350	ug/Kg	05/21/13	DD	SW 8270	
4-Chloro-3-methylphenol	ND	240	ug/Kg	05/21/13	DD	SW 8270	
4-Chloroaniline	ND	240	ug/Kg	05/21/13	DD	SW 8270	
4-Chlorophenyl phenyl ether	ND	240	ug/Kg	05/21/13	DD	SW 8270	
4-Nitroaniline	ND	560	ug/Kg	05/21/13	DD	SW 8270	
4-Nitrophenol	ND	1000	ug/Kg	05/21/13	DD	SW 8270	
Acenaphthene	ND	240	ug/Kg	05/21/13	DD	SW 8270	
Acenaphthylene	ND	240	ug/Kg	05/21/13	DD	SW 8270	
Acetophenone	ND	240	ug/Kg	05/21/13	DD	SW 8270	
Aniline	ND	1000	ug/Kg	05/21/13	DD	SW 8270	
Anthracene	ND	240	ug/Kg	05/21/13	DD	SW 8270	
Benz(a)anthracene	ND	240	ug/Kg	05/21/13	DD	SW 8270	
Benzidine	ND	420	ug/Kg	05/21/13	DD	SW 8270	
Benzo(a)pyrene	ND	240	ug/Kg	05/21/13	DD	SW 8270	
Benzo(b)fluoranthene	ND	240	ug/Kg	05/21/13	DD	SW 8270	
Benzo(ghi)perylene	ND	240	ug/Kg	05/21/13	DD	SW 8270	
Benzo(k)fluoranthene	ND	240	ug/Kg	05/21/13	DD	SW 8270	
Benzoic acid	ND	1000	ug/Kg	05/21/13	DD	SW 8270	LO
Benzyl butyl phthalate	ND	240	ug/Kg	05/21/13	DD	SW 8270	
Bis(2-chloroethoxy)methane	ND	240	ug/Kg	05/21/13	DD	SW 8270	
Bis(2-chloroethyl)ether	ND	350	ug/Kg	05/21/13	DD	SW 8270	
Bis(2-chloroisopropyl)ether	ND	240	ug/Kg	05/21/13	DD	SW 8270	1
Bis(2-ethylhexyl)phthalate	ND	240	ug/Kg	05/21/13	DD	SW 8270	
Carbazole	ND	520	ug/Kg	05/21/13	DD	SW 8270	
Chrysene	ND	240	ug/Kg	05/21/13	DD	SW 8270	
Dibenz(a,h)anthracene	ND	240	ug/Kg	05/21/13	DD	SW 8270	
Dibenzofuran	ND	240	ug/Kg	05/21/13	DD	SW 8270	
Diethyl phthalate	ND	240	ug/Kg	05/21/13	DD	SW 8270	
Dimethylphthalate	ND	240	ug/Kg	05/21/13	DD	SW 8270	
Di-n-butylphthalate	ND	240	ug/Kg	05/21/13	DD	SW 8270	
Di-n-octylphthalate	ND	240	ug/Kg	05/21/13	DD	SW 8270	
Fluoranthene	ND	240	ug/Kg	05/21/13	DD	SW 8270	
Fluorene	ND	240	ug/Kg	05/21/13	DD	SW 8270	
Hexachlorobenzene	ND	240	ug/Kg	05/21/13	DD	SW 8270	
Hexachlorobutadiene	ND	240	ug/Kg	05/21/13	DD	SW 8270	
Hexachlorocyclopentadiene	ND	240	ug/Kg	05/21/13	DD	SW 8270	
Hexachloroethane	ND	240	ug/Kg	05/21/13	DD	SW 8270	
Indeno(1,2,3-cd)pyrene	ND	240	ug/Kg	05/21/13	DD	SW 8270	
Isophorone	ND	240	ug/Kg	05/21/13	DD	SW 8270	
Naphthalene	ND	240	ug/Kg	05/21/13	DD	SW 8270	
Nitrobenzene	ND	240	ug/Kg	05/21/13	DD	SW 8270	
N-Nitrosodimethylamine	ND	350	ug/Kg	05/21/13	DD	SW 8270	
N-Nitrosodi-n-propylamine	ND	240	ug/Kg	05/21/13	DD	SW 8270	
N-Nitrosodiphenylamine	ND	350	ug/Kg	05/21/13	DD	SW 8270	
Pentachloronitrobenzene	ND	350	ug/Kg	05/21/13	DD	SW 8270	
Pentachlorophenol	ND	350	ug/Kg	05/21/13	DD	SW 8270	
Phenanthrene	ND	240	ug/Kg	05/21/13	DD	SW 8270	

Project ID: 172 NASSAU ST BKLYN NY
Client ID: DUPLICATE

Phoenix I.D.: BD81070

Parameter	Result	RL/ PQL	Units	Date/Time	By	Reference
Phenol	ND	240	ug/Kg	05/21/13	DD	SW 8270
Pyrene	ND	240	ug/Kg	05/21/13	DD	SW 8270
Pyridine	ND	350	ug/Kg	05/21/13	DD	SW 8270
QA/QC Surrogates						
% 2,4,6-Tribromophenol	97		%	05/21/13	DD	30 - 130 %
% 2-Fluorobiphenyl	79		%	05/21/13	DD	30 - 130 %
% 2-Fluorophenol	76		%	05/21/13	DD	30 - 130 %
% Nitrobenzene-d5	78		%	05/21/13	DD	30 - 130 %
% Phenol-d5	84		%	05/21/13	DD	30 - 130 %
% Terphenyl-d14	97		%	05/21/13	DD	30 - 130 %

1 = This parameter is not certified by NY NELAC for this matrix. NY NELAC does not offer certification for all parameters at this time.
1O = This parameter is not certified by NY NELAC for this matrix.

RL/PQL=Reporting/Practical Quantitation Level (Equivalent to NELAC LOQ, Limit of Quanitation) ND=Not Detected
BRL=Below Reporting Level

Comments:

Per 1.4.6 of EPA method 8270D, 1,2-Diphenylhydrazine is unstable and readily converts to Azobenzene. Azobenzene is used for the calibration of 1,2-Diphenylhydrazine.

All soils, solids and sludges are reported on a dry weight basis unless otherwise noted in the sample comments.

If there are any questions regarding this data, please call Phoenix Client Services at extension 200.
This report must not be reproduced except in full as defined by the attached chain of custody.

Phyllis Shiller, Laboratory Director

May 23, 2013

Reviewed and Released by: Greg Lawrence, Assistant Lab Director

PHOENIX

Environmental Laboratories, Inc.
587 East Middle Turnpike, P.O.Box 370, Manchester, CT 06045
Tel. (860) 645-1102 Fax (860) 645-0823

ACCREDITED IN ACCORDANCE WITH nelac NY # 11301

Analysis Report

May 23, 2013

FOR: Attn: Mr. Charles B. Sosik, P.G.
Environmental Business Consultants
1808 Middle Country Rd
Ridge NY 11961-2406

Sample Information		Custody Information		Date	Time
Matrix:	SOIL	Collected by:		05/20/13	0:00
Location Code:	EBC	Received by:	SW	05/20/13	16:27
Rush Request:	72 Hour	Analyzed by:	see "By" below		
P.O.#:					

Laboratory Data

SDG ID: GBD81067
Phoenix ID: BD81071

Project ID: 172 NASSAU ST BKLYN NY
Client ID: TRIP BLANK

Parameter	Result	RL/ PQL	Units	Date/Time	By	Reference
Percent Solid	100	1	%	05/20/13		E160.3
Field Extraction	Completed			05/20/13		SW5035
Volatiles						
1,1,1,2-Tetrachloroethane	ND	250	ug/Kg	05/21/13	R/J	SW8260
1,1,1-Trichloroethane	ND	250	ug/Kg	05/21/13	R/J	SW8260
1,1,2,2-Tetrachloroethane	ND	250	ug/Kg	05/21/13	R/J	SW8260
1,1,2-Trichloroethane	ND	250	ug/Kg	05/21/13	R/J	SW8260
1,1-Dichloroethane	ND	250	ug/Kg	05/21/13	R/J	SW8260
1,1-Dichloroethene	ND	250	ug/Kg	05/21/13	R/J	SW8260
1,1-Dichloropropene	ND	250	ug/Kg	05/21/13	R/J	SW8260
1,2,3-Trichlorobenzene	ND	250	ug/Kg	05/21/13	R/J	SW8260
1,2,3-Trichloropropane	ND	250	ug/Kg	05/21/13	R/J	SW8260
1,2,4-Trichlorobenzene	ND	250	ug/Kg	05/21/13	R/J	SW8260
1,2,4-Trimethylbenzene	ND	250	ug/Kg	05/21/13	R/J	SW8260
1,2-Dibromo-3-chloropropane	ND	250	ug/Kg	05/21/13	R/J	SW8260
1,2-Dibromoethane	ND	250	ug/Kg	05/21/13	R/J	SW8260
1,2-Dichlorobenzene	ND	250	ug/Kg	05/21/13	R/J	SW8260
1,2-Dichloroethane	ND	250	ug/Kg	05/21/13	R/J	SW8260
1,2-Dichloropropane	ND	250	ug/Kg	05/21/13	R/J	SW8260
1,3,5-Trimethylbenzene	ND	250	ug/Kg	05/21/13	R/J	SW8260
1,3-Dichlorobenzene	ND	250	ug/Kg	05/21/13	R/J	SW8260
1,3-Dichloropropane	ND	250	ug/Kg	05/21/13	R/J	SW8260
1,4-Dichlorobenzene	ND	250	ug/Kg	05/21/13	R/J	SW8260
2,2-Dichloropropane	ND	250	ug/Kg	05/21/13	R/J	SW8260
2-Chlorotoluene	ND	250	ug/Kg	05/21/13	R/J	SW8260
2-Hexanone	ND	1300	ug/Kg	05/21/13	R/J	SW8260
2-Isopropyltoluene	ND	250	ug/Kg	05/21/13	R/J	SW8260
4-Chlorotoluene	ND	250	ug/Kg	05/21/13	R/J	SW8260

Project ID: 172 NASSAU ST BKLYN NY
Client ID: TRIP BLANK

Phoenix I.D.: BD81071

Parameter	Result	RL/ PQL	Units	Date/Time	By	Reference	
4-Methyl-2-pentanone	ND	1300	ug/Kg	05/21/13	R/J	SW8260	
Acetone	ND	5000	ug/Kg	05/21/13	R/J	SW8260	
Acrylonitrile	ND	500	ug/Kg	05/21/13	R/J	SW8260	
Benzene	ND	250	ug/Kg	05/21/13	R/J	SW8260	
Bromobenzene	ND	250	ug/Kg	05/21/13	R/J	SW8260	
Bromochloromethane	ND	250	ug/Kg	05/21/13	R/J	SW8260	
Bromodichloromethane	ND	250	ug/Kg	05/21/13	R/J	SW8260	
Bromoform	ND	250	ug/Kg	05/21/13	R/J	SW8260	
Bromomethane	ND	250	ug/Kg	05/21/13	R/J	SW8260	
Carbon Disulfide	ND	250	ug/Kg	05/21/13	R/J	SW8260	
Carbon tetrachloride	ND	250	ug/Kg	05/21/13	R/J	SW8260	
Chlorobenzene	ND	250	ug/Kg	05/21/13	R/J	SW8260	
Chloroethane	ND	250	ug/Kg	05/21/13	R/J	SW8260	
Chloroform	ND	250	ug/Kg	05/21/13	R/J	SW8260	
Chloromethane	ND	250	ug/Kg	05/21/13	R/J	SW8260	
cis-1,2-Dichloroethene	ND	250	ug/Kg	05/21/13	R/J	SW8260	
cis-1,3-Dichloropropene	ND	250	ug/Kg	05/21/13	R/J	SW8260	1
Dibromochloromethane	ND	250	ug/Kg	05/21/13	R/J	SW8260	
Dibromomethane	ND	250	ug/Kg	05/21/13	R/J	SW8260	
Dichlorodifluoromethane	ND	250	ug/Kg	05/21/13	R/J	SW8260	
Ethylbenzene	ND	250	ug/Kg	05/21/13	R/J	SW8260	
Hexachlorobutadiene	ND	250	ug/Kg	05/21/13	R/J	SW8260	
Isopropylbenzene	ND	250	ug/Kg	05/21/13	R/J	SW8260	
m&p-Xylene	ND	250	ug/Kg	05/21/13	R/J	SW8260	
Methyl Ethyl Ketone	ND	3000	ug/Kg	05/21/13	R/J	SW8260	
Methyl t-butyl ether (MTBE)	ND	250	ug/Kg	05/21/13	R/J	SW8260	
Methylene chloride	ND	500	ug/Kg	05/21/13	R/J	SW8260	
Naphthalene	ND	250	ug/Kg	05/21/13	R/J	SW8260	
n-Butylbenzene	ND	250	ug/Kg	05/21/13	R/J	SW8260	
n-Propylbenzene	ND	250	ug/Kg	05/21/13	R/J	SW8260	
o-Xylene	ND	250	ug/Kg	05/21/13	R/J	SW8260	
p-Isopropyltoluene	ND	250	ug/Kg	05/21/13	R/J	SW8260	
sec-Butylbenzene	ND	250	ug/Kg	05/21/13	R/J	SW8260	
Styrene	ND	250	ug/Kg	05/21/13	R/J	SW8260	
tert-Butylbenzene	ND	250	ug/Kg	05/21/13	R/J	SW8260	
Tetrachloroethene	ND	250	ug/Kg	05/21/13	R/J	SW8260	
Tetrahydrofuran (THF)	ND	500	ug/Kg	05/21/13	R/J	SW8260	1
Toluene	ND	250	ug/Kg	05/21/13	R/J	SW8260	
Total Xylenes	ND	250	ug/Kg	05/21/13	R/J	SW8260	
trans-1,2-Dichloroethene	ND	250	ug/Kg	05/21/13	R/J	SW8260	
trans-1,3-Dichloropropene	ND	250	ug/Kg	05/21/13	R/J	SW8260	
trans-1,4-dichloro-2-butene	ND	500	ug/Kg	05/21/13	R/J	SW8260	
Trichloroethene	ND	250	ug/Kg	05/21/13	R/J	SW8260	
Trichlorofluoromethane	ND	250	ug/Kg	05/21/13	R/J	SW8260	
Trichlorotrifluoroethane	ND	250	ug/Kg	05/21/13	R/J	SW8260	
Vinyl chloride	ND	250	ug/Kg	05/21/13	R/J	SW8260	
QA/QC Surrogates							
% 1,2-dichlorobenzene-d4	104		%	05/21/13	R/J	70 - 130 %	
% Bromofluorobenzene	92		%	05/21/13	R/J	70 - 130 %	
% Dibromofluoromethane	108		%	05/21/13	R/J	70 - 130 %	

Project ID: 172 NASSAU ST BKLYN NY
Client ID: TRIP BLANK

Phoenix I.D.: BD81071

Parameter	Result	RL/ PQL	Units	Date/Time	By	Reference
% Toluene-d8	103		%	05/21/13	R/J	70 - 130 %

1 = This parameter is not certified by NY NELAC for this matrix. NY NELAC does not offer certification for all parameters at this time.

RL/PQL=Reporting/Practical Quantitation Level (Equivalent to NELAC LOQ, Limit of Quanitation) ND=Not Detected
BRL=Below Reporting Level

Comments:

TRIP BLANK INCLUDED. %SOLIDS ASSUMED 100%

All soils, solids and sludges are reported on a dry weight basis unless otherwise noted in the sample comments.

If there are any questions regarding this data, please call Phoenix Client Services at extension 200.
This report must not be reproduced except in full as defined by the attached chain of custody.

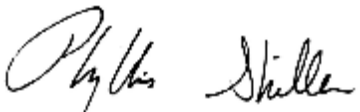

Phyllis Shiller, Laboratory Director
May 23, 2013
Reviewed and Released by: Greg Lawrence, Assistant Lab Director

Environmental Laboratories, Inc.
587 East Middle Turnpike, P.O.Box 370, Manchester, CT 06045
Tel. (860) 645-1102 Fax (860) 645-0823

NY # 11301

Analysis Report

May 23, 2013

FOR: Attn: Mr. Charles B. Sosik, P.G.
Environmental Business Consultants
1808 Middle Country Rd
Ridge NY 11961-2406

Sample Information		Custody Information		Date	Time
Matrix:	SOIL	Collected by:		05/20/13	0:00
Location Code:	EBC	Received by:	SW	05/20/13	16:27
Rush Request:	72 Hour	Analyzed by:	see "By" below		
P.O.#:					

Laboratory Data

SDG ID: GBD81067
Phoenix ID: BD81072

Project ID: 172 NASSAU ST BKLYN NY
Client ID: EP-5

Parameter	Result	RL/ PQL	Units	Date/Time	By	Reference
Percent Solid	100	1	%	05/20/13		E160.3
Field Extraction	Completed			05/20/13		SW5035
Volatiles						
1,1,1,2-Tetrachloroethane	ND	5.0	ug/Kg	05/21/13	R/J	SW8260
1,1,1-Trichloroethane	ND	5.0	ug/Kg	05/21/13	R/J	SW8260
1,1,2,2-Tetrachloroethane	ND	3.0	ug/Kg	05/21/13	R/J	SW8260
1,1,2-Trichloroethane	ND	5.0	ug/Kg	05/21/13	R/J	SW8260
1,1-Dichloroethane	ND	5.0	ug/Kg	05/21/13	R/J	SW8260
1,1-Dichloroethene	ND	5.0	ug/Kg	05/21/13	R/J	SW8260
1,1-Dichloropropene	ND	5.0	ug/Kg	05/21/13	R/J	SW8260
1,2,3-Trichlorobenzene	ND	5.0	ug/Kg	05/21/13	R/J	SW8260
1,2,3-Trichloropropane	ND	5.0	ug/Kg	05/21/13	R/J	SW8260
1,2,4-Trichlorobenzene	ND	5.0	ug/Kg	05/21/13	R/J	SW8260
1,2,4-Trimethylbenzene	ND	5.0	ug/Kg	05/21/13	R/J	SW8260
1,2-Dibromo-3-chloropropane	ND	5.0	ug/Kg	05/21/13	R/J	SW8260
1,2-Dibromoethane	ND	5.0	ug/Kg	05/21/13	R/J	SW8260
1,2-Dichlorobenzene	ND	5.0	ug/Kg	05/21/13	R/J	SW8260
1,2-Dichloroethane	ND	5.0	ug/Kg	05/21/13	R/J	SW8260
1,2-Dichloropropane	ND	5.0	ug/Kg	05/21/13	R/J	SW8260
1,3,5-Trimethylbenzene	ND	5.0	ug/Kg	05/21/13	R/J	SW8260
1,3-Dichlorobenzene	ND	5.0	ug/Kg	05/21/13	R/J	SW8260
1,3-Dichloropropane	ND	5.0	ug/Kg	05/21/13	R/J	SW8260
1,4-Dichlorobenzene	ND	5.0	ug/Kg	05/21/13	R/J	SW8260
2,2-Dichloropropane	ND	5.0	ug/Kg	05/21/13	R/J	SW8260
2-Chlorotoluene	ND	5.0	ug/Kg	05/21/13	R/J	SW8260
2-Hexanone	ND	25	ug/Kg	05/21/13	R/J	SW8260
2-Isopropyltoluene	ND	5.0	ug/Kg	05/21/13	R/J	SW8260
4-Chlorotoluene	ND	5.0	ug/Kg	05/21/13	R/J	SW8260

Project ID: 172 NASSAU ST BKLYN NY
Client ID: EP-5

Phoenix I.D.: BD81072

Parameter	Result	RL/ PQL	Units	Date/Time	By	Reference	
4-Methyl-2-pentanone	ND	25	ug/Kg	05/21/13	R/J	SW8260	
Acetone	ND	30	ug/Kg	05/21/13	R/J	SW8260	
Acrylonitrile	ND	5.0	ug/Kg	05/21/13	R/J	SW8260	
Benzene	ND	5.0	ug/Kg	05/21/13	R/J	SW8260	
Bromobenzene	ND	5.0	ug/Kg	05/21/13	R/J	SW8260	
Bromochloromethane	ND	5.0	ug/Kg	05/21/13	R/J	SW8260	
Bromodichloromethane	ND	5.0	ug/Kg	05/21/13	R/J	SW8260	
Bromoform	ND	5.0	ug/Kg	05/21/13	R/J	SW8260	
Bromomethane	ND	5.0	ug/Kg	05/21/13	R/J	SW8260	
Carbon Disulfide	ND	5.0	ug/Kg	05/21/13	R/J	SW8260	
Carbon tetrachloride	ND	5.0	ug/Kg	05/21/13	R/J	SW8260	
Chlorobenzene	ND	5.0	ug/Kg	05/21/13	R/J	SW8260	
Chloroethane	ND	5.0	ug/Kg	05/21/13	R/J	SW8260	
Chloroform	ND	5.0	ug/Kg	05/21/13	R/J	SW8260	
Chloromethane	ND	5.0	ug/Kg	05/21/13	R/J	SW8260	
cis-1,2-Dichloroethene	ND	5.0	ug/Kg	05/21/13	R/J	SW8260	
cis-1,3-Dichloropropene	ND	5.0	ug/Kg	05/21/13	R/J	SW8260	1
Dibromochloromethane	ND	3.0	ug/Kg	05/21/13	R/J	SW8260	
Dibromomethane	ND	5.0	ug/Kg	05/21/13	R/J	SW8260	
Dichlorodifluoromethane	ND	5.0	ug/Kg	05/21/13	R/J	SW8260	
Ethylbenzene	ND	5.0	ug/Kg	05/21/13	R/J	SW8260	
Hexachlorobutadiene	ND	5.0	ug/Kg	05/21/13	R/J	SW8260	
Isopropylbenzene	ND	5.0	ug/Kg	05/21/13	R/J	SW8260	
m&p-Xylene	ND	5.0	ug/Kg	05/21/13	R/J	SW8260	
Methyl Ethyl Ketone	ND	30	ug/Kg	05/21/13	R/J	SW8260	
Methyl t-butyl ether (MTBE)	ND	10	ug/Kg	05/21/13	R/J	SW8260	
Methylene chloride	ND	5.0	ug/Kg	05/21/13	R/J	SW8260	
Naphthalene	ND	5.0	ug/Kg	05/21/13	R/J	SW8260	
n-Butylbenzene	ND	5.0	ug/Kg	05/21/13	R/J	SW8260	
n-Propylbenzene	ND	5.0	ug/Kg	05/21/13	R/J	SW8260	
o-Xylene	ND	5.0	ug/Kg	05/21/13	R/J	SW8260	
p-Isopropyltoluene	ND	5.0	ug/Kg	05/21/13	R/J	SW8260	
sec-Butylbenzene	ND	5.0	ug/Kg	05/21/13	R/J	SW8260	
Styrene	ND	5.0	ug/Kg	05/21/13	R/J	SW8260	
tert-Butylbenzene	ND	5.0	ug/Kg	05/21/13	R/J	SW8260	
Tetrachloroethene	ND	5.0	ug/Kg	05/21/13	R/J	SW8260	
Tetrahydrofuran (THF)	ND	10	ug/Kg	05/21/13	R/J	SW8260	1
Toluene	ND	5.0	ug/Kg	05/21/13	R/J	SW8260	
Total Xylenes	ND	5.0	ug/Kg	05/21/13	R/J	SW8260	
trans-1,2-Dichloroethene	ND	5.0	ug/Kg	05/21/13	R/J	SW8260	
trans-1,3-Dichloropropene	ND	5.0	ug/Kg	05/21/13	R/J	SW8260	
trans-1,4-dichloro-2-butene	ND	10	ug/Kg	05/21/13	R/J	SW8260	
Trichloroethene	ND	5.0	ug/Kg	05/21/13	R/J	SW8260	
Trichlorofluoromethane	ND	5.0	ug/Kg	05/21/13	R/J	SW8260	
Trichlorotrifluoroethane	ND	5.0	ug/Kg	05/21/13	R/J	SW8260	
Vinyl chloride	ND	5.0	ug/Kg	05/21/13	R/J	SW8260	
QA/QC Surrogates							
% 1,2-dichlorobenzene-d4	102		%	05/21/13	R/J	70 - 130 %	
% Bromofluorobenzene	92		%	05/21/13	R/J	70 - 130 %	
% Dibromofluoromethane	104		%	05/21/13	R/J	70 - 130 %	

Project ID: 172 NASSAU ST BKLYN NY
Client ID: EP-5

Phoenix I.D.: BD81072

Parameter	Result	RL/ PQL	Units	Date/Time	By	Reference
% Toluene-d8	102		%	05/21/13	R/J	70 - 130 %

1 = This parameter is not certified by NY NELAC for this matrix. NY NELAC does not offer certification for all parameters at this time.

RL/PQL=Reporting/Practical Quantitation Level (Equivalent to NELAC LOQ, Limit of Quanitation) ND=Not Detected
BRL=Below Reporting Level

Comments:

TRIP BLANK INCLUDED. %SOLIDS ASSUMED 100%

All soils, solids and sludges are reported on a dry weight basis unless otherwise noted in the sample comments.

If there are any questions regarding this data, please call Phoenix Client Services at extension 200.
This report must not be reproduced except in full as defined by the attached chain of custody.

Phyllis Shiller, Laboratory Director
May 23, 2013
Reviewed and Released by: Greg Lawrence, Assistant Lab Director

PHOENIX

Environmental Laboratories, Inc.
587 East Middle Turnpike, P.O.Box 370, Manchester, CT 06045
Tel. (860) 645-1102 Fax (860) 645-0823

ACCREDITED IN ACCORDANCE WITH nelac NY # 11301

QA/QC Report

May 23, 2013

QA/QC Data

SDG I.D.: GBD81067

Parameter	Blank	Sample Result	Dup Result	Dup RPD	LCS %	LCSD %	LCS RPD	MS %	MSD %	MS RPD	% Rec Limits	% RPD Limits	
QA/QC Batch 231430, QC Sample No: BD81036 (BD81067, BD81068, BD81069, BD81070)													
Mercury - Soil	BRL	0.20	0.43	NC	102	99.1	2.9	95.9	106	10.0	70 - 130	30	
Comment:													
Additional Mercury criteria: LCS acceptance range for waters is 80-120% and for soils is 70-130%.													
QA/QC Batch 231375, QC Sample No: BD81067 (BD81067, BD81068, BD81069, BD81070)													
ICP Metals - Soil													
Aluminum	BRL	6200	6150	0.80	101	94.7	6.4	NC	NC	NC	75 - 125	30	
Antimony	BRL	<3.9	<3.6	NC	85.4	85.5	0.1	83.9	84.9	1.2	75 - 125	30	
Arsenic	BRL	3.3	2.60	NC	100	96.8	3.3	89.6	89.7	0.1	75 - 125	30	
Barium	BRL	43.6	44.1	1.10	109	105	3.7	114	109	4.5	75 - 125	30	
Beryllium	BRL	0.44	0.46	NC	100	99.2	0.8	91.8	91.9	0.1	75 - 125	30	
Cadmium	BRL	<0.39	<0.36	NC	104	104	0.0	91.6	91.5	0.1	75 - 125	30	
Calcium	BRL	1790	1510	17.0	113	108	4.5	NC	NC	NC	75 - 125	30	
Chromium	BRL	13.0	12.2	6.30	103	99.7	3.3	94.3	93.9	0.4	75 - 125	30	
Cobalt	BRL	5.07	5.37	5.70	104	103	1.0	93.3	93.0	0.3	75 - 125	30	
Copper	BRL	16.3	17.4	6.50	104	104	0.0	96.1	99.9	3.9	75 - 125	30	
Iron	BRL	15200	14600	4.00	113	107	5.5	NC	NC	NC	75 - 125	30	
Lead	BRL	9.96	6.79	37.9	100	97.9	2.1	90.3	90.1	0.2	75 - 125	30	r
Magnesium	BRL	2710	2590	4.50	113	107	5.5	NC	NC	NC	75 - 125	30	
Manganese	BRL	272	311	13.4	105	101	3.9	128	122	4.8	75 - 125	30	m
Nickel	BRL	17.5	20.0	13.3	104	103	1.0	94.6	97.3	2.8	75 - 125	30	
Potassium	BRL	1300	1260	3.10	91.4	85.7	6.4	>130	>130	NC	75 - 125	30	m
Selenium	BRL	<1.5	<1.4	NC	89.6	88.6	1.1	82.4	82.9	0.6	75 - 125	30	
Silver	BRL	<0.39	<0.36	NC	97.9	93.5	4.6	93.6	93.6	0.0	75 - 125	30	
Sodium	BRL	124	132	6.30	127	122	4.0	128	>130	NC	75 - 125	30	l,m
Thallium	BRL	<0.6	<3.2	NC	99.4	98.1	1.3	90.8	91.1	0.3	75 - 125	30	
Vanadium	BRL	21.6	21.5	0.50	104	101	2.9	97.5	96.0	1.6	75 - 125	30	
Zinc	BRL	29.4	30.4	3.30	101	97.1	3.9	91.2	92.9	1.8	75 - 125	30	

l = This parameter is outside laboratory lcs/lcsd specified recovery limits.
m = This parameter is outside laboratory ms/msd specified recovery limits.
r = This parameter is outside laboratory rpd specified recovery limits.

Environmental Laboratories, Inc.
587 East Middle Turnpike, P.O.Box 370, Manchester, CT 06045
Tel. (860) 645-1102 Fax (860) 645-0823

NY # 11301

QA/QC Report

May 23, 2013

QA/QC Data

SDG I.D.: GBD81067

Parameter	Blank	LCS %	LCSD %	LCS RPD	MS %	MSD %	MS RPD	% Rec Limits	% RPD Limits	
QA/QC Batch 231498, QC Sample No: BD81067 (BD81067, BD81068, BD81069, BD81070, BD81071 (50X) , BD81072)										
Volatiles - Soil										
1,1,1,2-Tetrachloroethane	ND	102	97	5.0	92	102	10.3	70 - 130	30	
1,1,1-Trichloroethane	ND	98	96	2.1	98	106	7.8	70 - 130	30	
1,1,2,2-Tetrachloroethane	ND	105	98	6.9	93	109	15.8	70 - 130	30	
1,1,2-Trichloroethane	ND	107	105	1.9	96	102	6.1	70 - 130	30	
1,1-Dichloroethane	ND	106	105	0.9	99	139	33.6	70 - 130	30	m,r
1,1-Dichloroethene	ND	114	115	0.9	105	112	6.5	70 - 130	30	
1,1-Dichloropropene	ND	107	105	1.9	96	107	10.8	70 - 130	30	
1,2,3-Trichlorobenzene	ND	102	98	4.0	74	87	16.1	70 - 130	30	
1,2,3-Trichloropropane	ND	99	97	2.0	91	98	7.4	70 - 130	30	
1,2,4-Trichlorobenzene	ND	106	101	4.8	72	86	17.7	70 - 130	30	
1,2,4-Trimethylbenzene	ND	111	108	2.7	87	98	11.9	70 - 130	30	
1,2-Dibromo-3-chloropropane	ND	98	93	5.2	75	91	19.3	70 - 130	30	
1,2-Dibromoethane	ND	103	87	16.8	75	101	29.5	70 - 130	30	
1,2-Dichlorobenzene	ND	105	102	2.9	87	96	9.8	70 - 130	30	
1,2-Dichloroethane	ND	89	87	2.3	90	95	5.4	70 - 130	30	
1,2-Dichloropropane	ND	108	106	1.9	99	105	5.9	70 - 130	30	
1,3,5-Trimethylbenzene	ND	108	104	3.8	90	102	12.5	70 - 130	30	
1,3-Dichlorobenzene	ND	109	106	2.8	87	97	10.9	70 - 130	30	
1,3-Dichloropropane	ND	103	95	8.1	86	101	16.0	70 - 130	30	
1,4-Dichlorobenzene	ND	109	105	3.7	86	96	11.0	70 - 130	30	
2,2-Dichloropropane	ND	122	70	54.2	72	126	54.5	70 - 130	30	r
2-Chlorotoluene	ND	112	108	3.6	92	102	10.3	70 - 130	30	
2-Hexanone	ND	86	82	4.8	46	57	21.4	70 - 130	30	m
2-Isopropyltoluene	ND	105	103	1.9	90	102	12.5	70 - 130	30	
4-Chlorotoluene	ND	110	106	3.7	89	102	13.6	70 - 130	30	
4-Methyl-2-pentanone	ND	102	100	2.0	83	94	12.4	70 - 130	30	
Acetone	ND	89	97	8.6	51	42	19.4	70 - 130	30	m
Acrylonitrile	ND	103	103	0.0	92	142	42.7	70 - 130	30	m,r
Benzene	ND	109	107	1.9	99	106	6.8	70 - 130	30	
Bromobenzene	ND	107	104	2.8	89	99	10.6	70 - 130	30	
Bromochloromethane	ND	116	99	15.8	106	111	4.6	70 - 130	30	
Bromodichloromethane	ND	98	95	3.1	94	101	7.2	70 - 130	30	
Bromoform	ND	103	99	4.0	92	100	8.3	70 - 130	30	
Bromomethane	ND	107	90	17.3	84	114	30.3	70 - 130	30	
Carbon Disulfide	ND	113	112	0.9	107	118	9.8	70 - 130	30	
Carbon tetrachloride	ND	95	84	12.3	84	104	21.3	70 - 130	30	
Chlorobenzene	ND	107	105	1.9	93	101	8.2	70 - 130	30	
Chloroethane	ND	100	99	1.0	97	105	7.9	70 - 130	30	
Chloroform	ND	104	101	2.9	102	109	6.6	70 - 130	30	
Chloromethane	ND	105	102	2.9	106	119	11.6	70 - 130	30	
cis-1,2-Dichloroethene	ND	116	116	0.0	131	139	5.9	70 - 130	30	m

QA/QC Data

SDG I.D.: GBD81067

Parameter	Blank	LCS %	LCSD %	LCS RPD	MS %	MSD %	MS RPD	% Rec Limits	% RPD Limits	
cis-1,3-Dichloropropene	ND	108	99	8.7	85	102	18.2	70 - 130	30	
Dibromochloromethane	ND	100	98	2.0	89	99	10.6	70 - 130	30	
Dibromomethane	ND	101	97	4.0	90	98	8.5	70 - 130	30	
Dichlorodifluoromethane	ND	111	109	1.8	107	124	14.7	70 - 130	30	
Ethylbenzene	ND	107	104	2.8	96	104	8.0	70 - 130	30	
Hexachlorobutadiene	ND	95	92	3.2	75	90	18.2	70 - 130	30	
Isopropylbenzene	ND	116	111	4.4	94	108	13.9	70 - 130	30	
m&p-Xylene	ND	111	107	3.7	95	105	10.0	70 - 130	30	
Methyl ethyl ketone	ND	81	78	3.8	48	58	18.9	70 - 130	30	m
Methyl t-butyl ether (MTBE)	ND	105	92	13.2	82	106	25.5	70 - 130	30	
Methylene chloride	ND	109	108	0.9	100	102	2.0	70 - 130	30	
Naphthalene	ND	102	99	3.0	71	84	16.8	70 - 130	30	
n-Butylbenzene	ND	107	104	2.8	82	98	17.8	70 - 130	30	
n-Propylbenzene	ND	116	110	5.3	92	105	13.2	70 - 130	30	
o-Xylene	ND	114	112	1.8	99	107	7.8	70 - 130	30	
p-Isopropyltoluene	ND	110	107	2.8	84	99	16.4	70 - 130	30	
sec-Butylbenzene	ND	106	103	2.9	88	103	15.7	70 - 130	30	
Styrene	ND	111	107	3.7	96	104	8.0	70 - 130	30	
tert-Butylbenzene	ND	107	105	1.9	91	103	12.4	70 - 130	30	
Tetrachloroethene	ND	110	105	4.7	92	105	13.2	70 - 130	30	
Tetrahydrofuran (THF)	ND	102	103	1.0	92	103	11.3	70 - 130	30	
Toluene	ND	108	106	1.9	98	105	6.9	70 - 130	30	
trans-1,2-Dichloroethene	ND	116	113	2.6	99	109	9.6	70 - 130	30	
trans-1,3-Dichloropropene	ND	103	92	11.3	84	104	21.3	70 - 130	30	
trans-1,4-dichloro-2-butene	ND	116	94	21.0	78	110	34.0	70 - 130	30	r
Trichloroethene	ND	111	111	0.0	93	102	9.2	70 - 130	30	
Trichlorofluoromethane	ND	96	95	1.0	94	106	12.0	70 - 130	30	
Trichlorotrifluoroethane	ND	105	104	1.0	96	113	16.3	70 - 130	30	
Vinyl chloride	ND	114	112	1.8	106	115	8.1	70 - 130	30	
% 1,2-dichlorobenzene-d4	100	98	98	0.0	99	99	0.0	70 - 130	30	
% Bromofluorobenzene	96	97	98	1.0	99	98	1.0	70 - 130	30	
% Dibromofluoromethane	108	106	104	1.9	101	107	5.8	70 - 130	30	
% Toluene-d8	102	103	103	0.0	103	102	1.0	70 - 130	30	

Comment:

Additional 8260 criteria: 10% of compounds can be outside of acceptance criteria as long as recovery is 40-160%.

QA/QC Batch 231356, QC Sample No: BD81076 (BD81067, BD81068, BD81069, BD81070)

Semivolatiles - Soil

1,2,4,5-Tetrachlorobenzene	ND	85	81	4.8	93	92	1.1	30 - 130	30	
1,2,4-Trichlorobenzene	ND	81	76	6.4	84	85	1.2	30 - 130	30	
1,2-Dichlorobenzene	ND	74	70	5.6	76	77	1.3	30 - 130	30	
1,2-Diphenylhydrazine	ND	65	62	4.7	66	68	3.0	30 - 130	30	
1,3-Dichlorobenzene	ND	73	70	4.2	75	75	0.0	30 - 130	30	
1,4-Dichlorobenzene	ND	75	72	4.1	77	77	0.0	30 - 130	30	
2,4,5-Trichlorophenol	ND	97	89	8.6	98	100	2.0	30 - 130	30	
2,4,6-Trichlorophenol	ND	90	84	6.9	92	93	1.1	30 - 130	30	
2,4-Dichlorophenol	ND	88	84	4.7	94	94	0.0	30 - 130	30	
2,4-Dimethylphenol	ND	54	51	5.7	56	56	0.0	30 - 130	30	
2,4-Dinitrophenol	ND	53	50	5.8	<5	<5	NC	30 - 130	30	m
2,4-Dinitrotoluene	ND	82	79	3.7	81	82	1.2	30 - 130	30	
2,6-Dinitrotoluene	ND	82	78	5.0	83	86	3.6	30 - 130	30	
2-Chloronaphthalene	ND	82	79	3.7	85	87	2.3	30 - 130	30	
2-Chlorophenol	ND	76	72	5.4	80	81	1.2	30 - 130	30	

QA/QC Data

SDG I.D.: GBD81067

Parameter	Blank	LCS %	LCSD %	LCS RPD	MS %	MSD %	MS RPD	% Rec Limits	% RPD Limits	
2-Methylnaphthalene	ND	78	74	5.3	83	83	0.0	30 - 130	30	
2-Methylphenol (o-cresol)	ND	76	71	6.8	80	81	1.2	30 - 130	30	
2-Nitroaniline	ND	>150	>150	NC	>150	>150	NC	30 - 130	30	l,m
2-Nitrophenol	ND	82	79	3.7	85	85	0.0	30 - 130	30	
3&4-Methylphenol (m&p-cresol)	ND	72	68	5.7	78	80	2.5	30 - 130	30	
3,3'-Dichlorobenzidine	ND	>150	>150	NC	>150	>150	NC	30 - 130	30	l,m
3-Nitroaniline	ND	>150	>150	NC	>150	>150	NC	30 - 130	30	l,m
4,6-Dinitro-2-methylphenol	ND	92	87	5.6	14	18	25.0	30 - 130	30	m
4-Bromophenyl phenyl ether	ND	92	86	6.7	96	96	0.0	30 - 130	30	
4-Chloro-3-methylphenol	ND	85	80	6.1	88	90	2.2	30 - 130	30	
4-Chloroaniline	ND	84	83	1.2	89	91	2.2	30 - 130	30	
4-Chlorophenyl phenyl ether	ND	84	81	3.6	96	95	1.0	30 - 130	30	
4-Nitroaniline	ND	80	76	5.1	82	85	3.6	30 - 130	30	
4-Nitrophenol	ND	63	57	10.0	55	66	18.2	30 - 130	30	
Acenaphthene	ND	78	75	3.9	84	85	1.2	30 - 130	30	
Acenaphthylene	ND	80	77	3.8	84	85	1.2	30 - 130	30	
Acetophenone	ND	77	72	6.7	84	85	1.2	30 - 130	30	
Aniline	ND	85	80	6.1	87	86	1.2	30 - 130	30	
Anthracene	ND	83	79	4.9	90	89	1.1	30 - 130	30	
Benz(a)anthracene	ND	92	85	7.9	95	98	3.1	30 - 130	30	
Benzidine	ND	65	56	14.9	42	43	2.4	30 - 130	30	
Benzo(a)pyrene	ND	88	80	9.5	92	93	1.1	30 - 130	30	
Benzo(b)fluoranthene	ND	103	99	4.0	114	120	5.1	30 - 130	30	
Benzo(ghi)perylene	ND	86	88	2.3	63	63	0.0	30 - 130	30	
Benzo(k)fluoranthene	ND	90	91	1.1	109	102	6.6	30 - 130	30	
Benzyl butyl phthalate	ND	85	76	11.2	86	88	2.3	30 - 130	30	
Bis(2-chloroethoxy)methane	ND	76	74	2.7	79	81	2.5	30 - 130	30	
Bis(2-chloroethyl)ether	ND	67	64	4.6	69	70	1.4	30 - 130	30	
Bis(2-chloroisopropyl)ether	ND	68	66	3.0	70	71	1.4	30 - 130	30	
Bis(2-ethylhexyl)phthalate	ND	76	73	4.0	92	91	1.1	30 - 130	30	
Carbazole	ND	>150	>150	NC	>150	>150	NC	30 - 130	30	l,m
Chrysene	ND	92	86	6.7	95	98	3.1	30 - 130	30	
Dibenz(a,h)anthracene	ND	87	89	2.3	70	69	1.4	30 - 130	30	
Dibenzofuran	ND	80	76	5.1	86	86	0.0	30 - 130	30	
Diethyl phthalate	ND	84	80	4.9	87	89	2.3	30 - 130	30	
Dimethylphthalate	ND	86	83	3.6	90	90	0.0	30 - 130	30	
Di-n-butylphthalate	ND	78	76	2.6	85	86	1.2	30 - 130	30	
Di-n-octylphthalate	ND	96	87	9.8	87	94	7.7	30 - 130	30	
Fluoranthene	ND	92	86	6.7	103	100	3.0	30 - 130	30	
Fluorene	ND	84	80	4.9	95	94	1.1	30 - 130	30	
Hexachlorobenzene	ND	75	71	5.5	77	77	0.0	30 - 130	30	
Hexachlorobutadiene	ND	85	82	3.6	93	93	0.0	30 - 130	30	
Hexachlorocyclopentadiene	ND	78	74	5.3	18	23	24.4	30 - 130	30	m
Hexachloroethane	ND	72	68	5.7	53	56	5.5	30 - 130	30	
Indeno(1,2,3-cd)pyrene	ND	88	90	2.2	68	68	0.0	30 - 130	30	
Isophorone	ND	78	74	5.3	82	82	0.0	30 - 130	30	
Naphthalene	ND	86	82	4.8	93	92	1.1	30 - 130	30	
Nitrobenzene	ND	68	65	4.5	71	71	0.0	30 - 130	30	
N-Nitrosodimethylamine	ND	84	78	7.4	91	92	1.1	30 - 130	30	
N-Nitrosodi-n-propylamine	ND	77	73	5.3	91	93	2.2	30 - 130	30	
N-Nitrosodiphenylamine	ND	95	92	3.2	100	102	2.0	30 - 130	30	
Pentachloronitrobenzene	ND	87	82	5.9	88	89	1.1	30 - 130	30	
Pentachlorophenol	ND	83	74	11.5	<5	<5	NC	30 - 130	30	m

QA/QC Data

SDG I.D.: GBD81067

Parameter	Blank	LCS %	LCSD %	LCS RPD	MS %	MSD %	MS RPD	% Rec Limits	% RPD Limits
Phenanthrene	ND	86	82	4.8	95	95	0.0	30 - 130	30
Phenol	ND	84	81	3.6	90	91	1.1	30 - 130	30
Pyrene	ND	89	86	3.4	100	100	0.0	30 - 130	30
Pyridine	ND	73	69	5.6	73	72	1.4	30 - 130	30
% 2,4,6-Tribromophenol	61	69	67	2.9	65	66	1.5	30 - 130	30
% 2-Fluorobiphenyl	77	84	79	6.1	85	86	1.2	30 - 130	30
% 2-Fluorophenol	69	73	69	5.6	78	78	0.0	30 - 130	30
% Nitrobenzene-d5	65	68	65	4.5	70	70	0.0	30 - 130	30
% Phenol-d5	72	76	73	4.0	81	82	1.2	30 - 130	30
% Terphenyl-d14	91	100	95	5.1	105	104	1.0	30 - 130	30

Comment:

Additional 8270 criteria: 20% of compounds can be outside of acceptance criteria as long as recovery is at least 10%. (Acid surrogates acceptance range for aqueous samples: 15-110%, for soils 30-130%)

l = This parameter is outside laboratory lcs/lcsd specified recovery limits.
m = This parameter is outside laboratory ms/msd specified recovery limits.
r = This parameter is outside laboratory rpd specified recovery limits.

If there are any questions regarding this data, please call Phoenix Client Services at extension 200.

RPD - Relative Percent Difference
LCS - Laboratory Control Sample
LCSD - Laboratory Control Sample Duplicate
MS - Matrix Spike
MS Dup - Matrix Spike Duplicate
NC - No Criteria
Intf - Interference

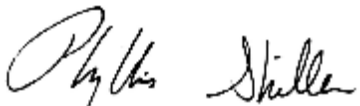

Phyllis Shiller, Laboratory Director
May 23, 2013

Sample Criteria Exceedences Report

GBD81067 - EBC

Requested Criteria: 375, 375RRS, 375RS

State: NY

SampNo	Acode	Phoenix Analyte	Criteria	Result	RL	Criteria	RL Criteria	Analysis Units
BD81067	CR-SM	Chromium	NY / 375-6.8 Metals / Unrestricted Use Soil	13.0	0.39	1	1	mg/Kg
BD81068	CR-SM	Chromium	NY / 375-6.8 Metals / Unrestricted Use Soil	18.1	0.32	1	1	mg/Kg
BD81068	NI-SM	Nickel	NY / 375-6.8 Metals / Unrestricted Use Soil	70.9	0.32	30	30	mg/Kg
BD81069	CR-SM	Chromium	NY / 375-6.8 Metals / Unrestricted Use Soil	18.3	0.36	1	1	mg/Kg
BD81069	NI-SM	Nickel	NY / 375-6.8 Metals / Unrestricted Use Soil	41.8	0.36	30	30	mg/Kg
BD81069	PB-SM	Lead	NY / 375-6.8 Metals / Unrestricted Use Soil	134	0.36	63	63	mg/Kg
BD81070	CR-SM	Chromium	NY / 375-6.8 Metals / Unrestricted Use Soil	16.9	0.34	1	1	mg/Kg
BD81070	NI-SM	Nickel	NY / 375-6.8 Metals / Unrestricted Use Soil	69.8	0.34	30	30	mg/Kg
BD81071	$8260MER	Vinyl chloride	NY / 375-6.8 Volatiles / Residential	ND	250	210	210	ug/Kg
BD81071	$8260MER	Vinyl chloride	NY / 375-6.8 Volatiles / Unrestricted Use Soil	ND	250	20	20	ug/Kg
BD81071	$8260MER	Acetone	NY / 375-6.8 Volatiles / Unrestricted Use Soil	ND	5000	50	50	ug/Kg
BD81071	$8260MER	Methylene chloride	NY / 375-6.8 Volatiles / Unrestricted Use Soil	ND	500	50	50	ug/Kg
BD81071	$8260MER	trans-1,2-Dichloroethene	NY / 375-6.8 Volatiles / Unrestricted Use Soil	ND	250	190	190	ug/Kg
BD81071	$8260MER	Methyl Ethyl Ketone	NY / 375-6.8 Volatiles / Unrestricted Use Soil	ND	3000	120	120	ug/Kg
BD81071	$8260MER	Benzene	NY / 375-6.8 Volatiles / Unrestricted Use Soil	ND	250	60	60	ug/Kg
BD81071	$8260MER	1,2-Dichloroethane	NY / 375-6.8 Volatiles / Unrestricted Use Soil	ND	250	20	20	ug/Kg

Phoenix Laboratories does not assume responsibility for the data contained in this report. It is provided as an additional tool to identify requested criteria exceedences. All efforts are made to ensure the accuracy of the data (obtained from appropriate agencies). A lack of exceedence information does not necessarily suggest conformance to the criteria. It is ultimately the site professional's responsibility to determine appropriate compliance.

Environmental Laboratories, Inc.
587 East Middle Turnpike, P.O.Box 370, Manchester, CT 06045
Tel. (860) 645-1102 Fax (860) 645-0823

ACCREDITED IN ACCORDANCE WITH nelac NY # 11301

NY Temperature Narration

May 23, 2013

SDG I.D.: GBD81067

The samples in this delivery group were received at 4°C.
(Note acceptance criteria is above freezing up to 6°C)

NY/NJ CHAIN OF CUSTODY RECORD

Temp 4°C Pg 1 of 1

PHOENIX
Environmental Laboratories, Inc.

587 East Middle Turnpike, P.O. Box 370, Manchester, CT 06040
Email: info@phoenixlabs.com Fax (860) 645-0823
Client Services (860) 645-8726

Data Delivery:
☐ Fax #:
☑ Email: asozike@aincny.com

Customer: EBC
Address: Ridge NY

Project: 172 NASSAU ST BKLYN NY
Report to: EBC
Invoice to: EBC

Project P.O:
Phone #:
Fax #:

Sampler's Signature: [signature] Date:

Client Sample - Information - Identification

Matrix Code:
DW=drinking water **WW**=wastewater **S**=soil/solid **O**=oil
GW=groundwater **SL**=sludge **A**=air **X**=other

Analysis Request

Phoenix Sample #	Customer Sample Identification	Sample Matrix	Date Sampled	Time Sampled	VOCs	SVOCs	TAL metals		Soil VOA Methanol [ ] S. Bisulfate [ ] H2O	GL Soil container (8 oz)	GL Soil container ( ) oz	40 ml VOA Vial [ ] As is [ ] HCl	GL Amber 1000ml [ ] As is [ ] H2SO4	PL As is [ ] 250ml [ ] 500ml [ ] 1000ml	PL H2SO4 [ ] 250ml [ ] 500ml	PL HNO3 250ml	PL NaOH 250ml	Bacteria Bottle
81067	EP-5	S	5-20	1000	X	X	X	X		3	1							
81068	EP-6	↓	↓	1010	X	↓	↓	↓		3	1							
81069	EP-7	↓	↓	1020	X	↓	↓	↓		3	1							
81070	Duplicate	↓	↓		X	X	X	X		3	1							
81071	trip bank	W			X					1								
81072	trip blank				X					2								

Relinquished by:	Accepted by:	Date:	Time:
[signature]	[signature]	5-20-13	11:30
	[signature]	5-20-13	1627

Comments, Special Requirements or Regulations:

Turnaround:
☐ 1 Day*
☐ 2 Days*
☐ 3 Days*
☒ 5 Days
☐ 10 Days
☐ Other
* SURCHARGE APPLIES

NJ
☐ Res. Criteria
☐ Non-Res. Criteria
☐ Impact to GW Soil Cleanup Criteria
☐ GW Criteria

NY
☐ TOGS GA GW
☐ CP-51 Soil
☐ NY375 Unrestricted Soil
☒ NY375 Residential Soil
☒ NY375 Restricted Non-Residential Soil

Data Format
☐ Phoenix Std Report
☒ Excel
☒ PDF
☐ GIS/Key
☐ EQuIS
☐ NJ Hazsite EDD
☐ NY EZ EDD (ASP)
☐ Other

Data Package
☐ NJ Reduced Deliv. *
☐ NY Enhanced (ASP B) *
☐ Other

State where samples were collected: NY

PHOENIX
Environmental Laboratories, Inc.

Friday, June 28, 2013

Attn: Mr. Charles B. Sosik, P.G.
Environmental Business Consultants
1808 Middle Country Rd
Ridge NY 11961-2406

Project ID: 172 NASSAU ST., BROOKLYN
Sample ID#s: BD96956 - BD96959

This laboratory is in compliance with the NELAC requirements of procedures used except where indicated.

This report contains results for the parameters tested, under the sampling conditions described on the Chain Of Custody, as received by the laboratory.

All soils, solids and sludges are reported on a dry weight basis unless otherwise noted in the sample comments.

A scanned version of the COC form accompanies the analytical report and is an exact duplicate of the original.

If you have any questions concerning this testing, please do not hesitate to contact Phoenix Client Services at ext. 200.

Sincerely yours,

Phyllis Shiller

Laboratory Director

NELAC - #NY11301
CT Lab Registration #PH-0618
MA Lab Registration #MA-CT-007
ME Lab Registration #CT-007
NH Lab Registration #213693-A,B
NJ Lab Registration #CT-003
NY Lab Registration #11301
PA Lab Registration #68-03530
RI Lab Registration #63
VT Lab Registration #VT11301

PHOENIX

Environmental Laboratories, Inc.
587 East Middle Turnpike, P.O.Box 370, Manchester, CT 06045
Tel. (860) 645-1102 Fax (860) 645-0823

ACCREDITED IN ACCORDANCE WITH nelac NY # 11301

Analysis Report

June 28, 2013

FOR: Attn: Mr. Charles B. Sosik, P.G.
Environmental Business Consultants
1808 Middle Country Rd
Ridge NY 11961-2406

Sample Information		Custody Information		Date	Time
Matrix:	SOIL	Collected by:		06/24/13	10:30
Location Code:	EBC	Received by:	LB	06/25/13	17:05
Rush Request:	48 Hour	Analyzed by:	see "By" below		
P.O.#:					

Laboratory Data

SDG ID: GBD96956
Phoenix ID: BD96956

Project ID: 172 NASSAU ST., BROOKLYN
Client ID: EP7A

Parameter	Result	RL/ PQL	Units	Date/Time	By	Reference
Nickel	75.2	0.33	mg/Kg	06/26/13	EK	SW6010
Lead	23.0	0.33	mg/Kg	06/26/13	EK	SW6010
Percent Solid	92		%	06/25/13	JL	E160.3
Total Metals Digest	Completed			06/25/13	Z/AG	SW846 - 3050

RL/PQL=Reporting/Practical Quantitation Level (Equivalent to NELAC LOQ, Limit of Quanitation) ND=Not Detected
BRL=Below Reporting Level

Comments:

All soils, solids and sludges are reported on a dry weight basis unless otherwise noted in the sample comments.

If there are any questions regarding this data, please call Phoenix Client Services at extension 200.
This report must not be reproduced except in full as defined by the attached chain of custody.

Phyllis Shiller, Laboratory Director
June 28, 2013
Reviewed and Released by: Greg Lawrence, Assistant Lab Director

PHOENIX

Environmental Laboratories, Inc.
587 East Middle Turnpike, P.O.Box 370, Manchester, CT 06045
Tel. (860) 645-1102 Fax (860) 645-0823

ACCREDITED IN ACCORDANCE WITH nelac NY # 11301

Analysis Report

June 28, 2013

FOR: Attn: Mr. Charles B. Sosik, P.G.
Environmental Business Consultants
1808 Middle Country Rd
Ridge NY 11961-2406

Sample Information		Custody Information		Date	Time
Matrix:	SOIL	Collected by:		06/24/13	10:30
Location Code:	EBC	Received by:	LB	06/25/13	17:05
Rush Request:	48 Hour	Analyzed by:	see "By" below		
P.O.#:					

Laboratory Data

SDG ID: GBD96956
Phoenix ID: BD96957

Project ID: 172 NASSAU ST., BROOKLYN
Client ID: EP8

Parameter	Result	RL/ PQL	Units	Date/Time	By	Reference
Silver	< 0.34	0.34	mg/Kg	06/26/13	LK	SW6010
Aluminum	4950	50	mg/Kg	06/26/13	LK	SW6010
Arsenic	2.2	0.7	mg/Kg	06/26/13	LK	SW6010
Barium	55.6	0.34	mg/Kg	06/26/13	LK	SW6010
Beryllium	0.33	0.27	mg/Kg	06/26/13	LK	SW6010
Calcium	3110	5.0	mg/Kg	06/27/13	LK	SW6010
Cadmium	0.36	0.34	mg/Kg	06/26/13	LK	SW6010
Cobalt	6.92	0.34	mg/Kg	06/26/13	LK	SW6010
Chromium	14.0	0.34	mg/Kg	06/26/13	LK	SW6010
Copper	17.9	0.34	mg/kg	06/26/13	LK	SW6010
Iron	13700	50	mg/Kg	06/26/13	LK	SW6010
Mercury	< 0.07	0.07	mg/Kg	06/26/13	RS	SW-7471
Potassium	1160	5.0	mg/Kg	06/26/13	LK	SW6010
Magnesium	3710	5.0	mg/Kg	06/26/13	LK	SW6010
Manganese	276	3.4	mg/Kg	06/26/13	LK	SW6010
Sodium	166	5.0	mg/Kg	06/26/13	LK	SW6010
Nickel	38.2	0.34	mg/Kg	06/26/13	LK	SW6010
Lead	33.6	0.34	mg/Kg	06/26/13	LK	SW6010
Antimony	< 3.4	3.4	mg/Kg	06/26/13	LK	SW6010
Selenium	< 1.3	1.3	mg/Kg	06/26/13	LK	SW6010
Thallium	< 3.0	3.0	mg/Kg	06/26/13	LK	SW6010
Vanadium	21.9	0.34	mg/Kg	06/26/13	LK	SW6010
Zinc	43.4	0.34	mg/Kg	06/26/13	LK	SW6010
Percent Solid	92		%	06/25/13	JL	E160.3
Soil Extraction for PCB	Completed			06/25/13	TJ	SW3545
Soil Extraction for Pesticide	Completed			06/25/13	TJ/V	SW3545
Soil Extraction for SVOA	Completed			06/25/13	TJ/FV	SW3545
Mercury Digestion	Completed			06/26/13	H/H	SW7471

Project ID: 172 NASSAU ST., BROOKLYN
Client ID: EP8

Phoenix I.D.: BD96957

Parameter	Result	RL/ PQL	Units	Date/Time	By	Reference	
Total Metals Digest	Completed			06/25/13	Z/AG	SW846 - 3050	
Field Extraction	Completed			06/24/13		SW5035	
Polychlorinated Biphenyls							
PCB-1016	ND	72	ug/Kg	06/26/13	AW	SW 8082	
PCB-1221	ND	72	ug/Kg	06/26/13	AW	SW 8082	
PCB-1232	ND	72	ug/Kg	06/26/13	AW	SW 8082	
PCB-1242	ND	72	ug/Kg	06/26/13	AW	SW 8082	
PCB-1248	ND	72	ug/Kg	06/26/13	AW	SW 8082	
PCB-1254	ND	72	ug/Kg	06/26/13	AW	SW 8082	
PCB-1260	110	72	ug/Kg	06/26/13	AW	SW 8082	
PCB-1262	ND	72	ug/Kg	06/26/13	AW	SW 8082	
PCB-1268	ND	72	ug/Kg	06/26/13	AW	SW 8082	
QA/QC Surrogates							
% DCBP	63		%	06/26/13	AW	30 - 150 %	
% TCMX	81		%	06/26/13	AW	30 - 150 %	
Pesticides							
4,4' -DDD	ND	1.1	ug/Kg	06/26/13	MH	SW8081	
4,4' -DDE	ND	1.1	ug/Kg	06/26/13	MH	SW8081	
4,4' -DDT	ND	1.1	ug/Kg	06/26/13	MH	SW8081	
a-BHC	ND	1.7	ug/Kg	06/26/13	MH	SW8081	
Alachlor	ND	1.7	ug/Kg	06/26/13	MH	SW8081	1
Aldrin	ND	0.54	ug/Kg	06/26/13	MH	SW8081	
b-BHC	ND	1.7	ug/Kg	06/26/13	MH	SW8081	
Chlordane	ND	5.4	ug/Kg	06/26/13	MH	SW8081	
d-BHC	ND	1.7	ug/Kg	06/26/13	MH	SW8081	
Dieldrin	ND	0.54	ug/Kg	06/26/13	MH	SW8081	
Endosulfan I	ND	1.7	ug/Kg	06/26/13	MH	SW8081	
Endosulfan II	ND	3.4	ug/Kg	06/26/13	MH	SW8081	
Endosulfan sulfate	ND	3.4	ug/Kg	06/26/13	MH	SW8081	
Endrin	ND	3.4	ug/Kg	06/26/13	MH	SW8081	
Endrin aldehyde	ND	3.4	ug/Kg	06/26/13	MH	SW8081	
Endrin ketone	ND	3.4	ug/Kg	06/26/13	MH	SW8081	
g-BHC	ND	0.54	ug/Kg	06/26/13	MH	SW8081	
Heptachlor	ND	1.1	ug/Kg	06/26/13	MH	SW8081	
Heptachlor epoxide	ND	1.7	ug/Kg	06/26/13	MH	SW8081	
Methoxychlor	ND	17	ug/Kg	06/26/13	MH	SW8081	
Toxaphene	ND	17	ug/Kg	06/26/13	MH	SW8081	
QA/QC Surrogates							
% DCBP	63		%	06/26/13	MH	30 - 150 %	
% TCMX	41		%	06/26/13	MH	30 - 150 %	
Volatiles							
1,1,1,2-Tetrachloroethane	ND	5.9	ug/Kg	06/26/13	R/J	SW8260	
1,1,1-Trichloroethane	ND	5.9	ug/Kg	06/26/13	R/J	SW8260	
1,1,2,2-Tetrachloroethane	ND	3.5	ug/Kg	06/26/13	R/J	SW8260	
1,1,2-Trichloroethane	ND	5.9	ug/Kg	06/26/13	R/J	SW8260	
1,1-Dichloroethane	ND	5.9	ug/Kg	06/26/13	R/J	SW8260	
1,1-Dichloroethene	ND	5.9	ug/Kg	06/26/13	R/J	SW8260	

Project ID: 172 NASSAU ST., BROOKLYN
Client ID: EP8

Phoenix I.D.: BD96957

Parameter	Result	RL/ PQL	Units	Date/Time	By	Reference	
1,1-Dichloropropene	ND	5.9	ug/Kg	06/26/13	R/J	SW8260	
1,2,3-Trichlorobenzene	ND	5.9	ug/Kg	06/26/13	R/J	SW8260	
1,2,3-Trichloropropane	ND	5.9	ug/Kg	06/26/13	R/J	SW8260	
1,2,4-Trichlorobenzene	ND	5.9	ug/Kg	06/26/13	R/J	SW8260	
1,2,4-Trimethylbenzene	ND	5.9	ug/Kg	06/26/13	R/J	SW8260	
1,2-Dibromo-3-chloropropane	ND	5.9	ug/Kg	06/26/13	R/J	SW8260	
1,2-Dibromoethane	ND	5.9	ug/Kg	06/26/13	R/J	SW8260	
1,2-Dichlorobenzene	ND	5.9	ug/Kg	06/26/13	R/J	SW8260	
1,2-Dichloroethane	ND	5.9	ug/Kg	06/26/13	R/J	SW8260	
1,2-Dichloropropane	ND	5.9	ug/Kg	06/26/13	R/J	SW8260	
1,3,5-Trimethylbenzene	ND	5.9	ug/Kg	06/26/13	R/J	SW8260	
1,3-Dichlorobenzene	ND	5.9	ug/Kg	06/26/13	R/J	SW8260	
1,3-Dichloropropane	ND	5.9	ug/Kg	06/26/13	R/J	SW8260	
1,4-Dichlorobenzene	ND	5.9	ug/Kg	06/26/13	R/J	SW8260	
2,2-Dichloropropane	ND	5.9	ug/Kg	06/26/13	R/J	SW8260	
2-Chlorotoluene	ND	5.9	ug/Kg	06/26/13	R/J	SW8260	
2-Hexanone	ND	29	ug/Kg	06/26/13	R/J	SW8260	
2-Isopropyltoluene	ND	5.9	ug/Kg	06/26/13	R/J	SW8260	1
4-Chlorotoluene	ND	5.9	ug/Kg	06/26/13	R/J	SW8260	
4-Methyl-2-pentanone	ND	29	ug/Kg	06/26/13	R/J	SW8260	
Acetone	ND	35	ug/Kg	06/26/13	R/J	SW8260	
Acrylonitrile	ND	5.9	ug/Kg	06/26/13	R/J	SW8260	
Benzene	ND	5.9	ug/Kg	06/26/13	R/J	SW8260	
Bromobenzene	ND	5.9	ug/Kg	06/26/13	R/J	SW8260	
Bromochloromethane	ND	5.9	ug/Kg	06/26/13	R/J	SW8260	
Bromodichloromethane	ND	5.9	ug/Kg	06/26/13	R/J	SW8260	
Bromoform	ND	5.9	ug/Kg	06/26/13	R/J	SW8260	
Bromomethane	ND	5.9	ug/Kg	06/26/13	R/J	SW8260	
Carbon Disulfide	ND	5.9	ug/Kg	06/26/13	R/J	SW8260	
Carbon tetrachloride	ND	5.9	ug/Kg	06/26/13	R/J	SW8260	
Chlorobenzene	ND	5.9	ug/Kg	06/26/13	R/J	SW8260	
Chloroethane	ND	5.9	ug/Kg	06/26/13	R/J	SW8260	
Chloroform	ND	5.9	ug/Kg	06/26/13	R/J	SW8260	
Chloromethane	ND	5.9	ug/Kg	06/26/13	R/J	SW8260	
cis-1,2-Dichloroethene	ND	5.9	ug/Kg	06/26/13	R/J	SW8260	
cis-1,3-Dichloropropene	ND	5.9	ug/Kg	06/26/13	R/J	SW8260	1
Dibromochloromethane	ND	3.5	ug/Kg	06/26/13	R/J	SW8260	
Dibromomethane	ND	5.9	ug/Kg	06/26/13	R/J	SW8260	
Dichlorodifluoromethane	ND	5.9	ug/Kg	06/26/13	R/J	SW8260	
Ethylbenzene	ND	5.9	ug/Kg	06/26/13	R/J	SW8260	
Hexachlorobutadiene	ND	5.9	ug/Kg	06/26/13	R/J	SW8260	
Isopropylbenzene	ND	5.9	ug/Kg	06/26/13	R/J	SW8260	
m&p-Xylene	ND	5.9	ug/Kg	06/26/13	R/J	SW8260	
Methyl Ethyl Ketone	ND	35	ug/Kg	06/26/13	R/J	SW8260	
Methyl t-butyl ether (MTBE)	ND	12	ug/Kg	06/26/13	R/J	SW8260	
Methylene chloride	ND	5.9	ug/Kg	06/26/13	R/J	SW8260	
Naphthalene	ND	5.9	ug/Kg	06/26/13	R/J	SW8260	
n-Butylbenzene	ND	5.9	ug/Kg	06/26/13	R/J	SW8260	
n-Propylbenzene	ND	5.9	ug/Kg	06/26/13	R/J	SW8260	
o-Xylene	ND	5.9	ug/Kg	06/26/13	R/J	SW8260	

Parameter	Result	RL/ PQL	Units	Date/Time	By	Reference	
p-Isopropyltoluene	ND	5.9	ug/Kg	06/26/13	R/J	SW8260	
sec-Butylbenzene	ND	5.9	ug/Kg	06/26/13	R/J	SW8260	
Styrene	ND	5.9	ug/Kg	06/26/13	R/J	SW8260	
tert-Butylbenzene	ND	5.9	ug/Kg	06/26/13	R/J	SW8260	
Tetrachloroethene	ND	5.9	ug/Kg	06/26/13	R/J	SW8260	
Tetrahydrofuran (THF)	ND	12	ug/Kg	06/26/13	R/J	SW8260	1
Toluene	ND	5.9	ug/Kg	06/26/13	R/J	SW8260	
Total Xylenes	ND	5.9	ug/Kg	06/26/13	R/J	SW8260	
trans-1,2-Dichloroethene	ND	5.9	ug/Kg	06/26/13	R/J	SW8260	
trans-1,3-Dichloropropene	ND	5.9	ug/Kg	06/26/13	R/J	SW8260	
trans-1,4-dichloro-2-butene	ND	12	ug/Kg	06/26/13	R/J	SW8260	
Trichloroethene	ND	5.9	ug/Kg	06/26/13	R/J	SW8260	
Trichlorofluoromethane	ND	5.9	ug/Kg	06/26/13	R/J	SW8260	
Trichlorotrifluoroethane	ND	5.9	ug/Kg	06/26/13	R/J	SW8260	
Vinyl chloride	ND	5.9	ug/Kg	06/26/13	R/J	SW8260	
QA/QC Surrogates							
% 1,2-dichlorobenzene-d4	108		%	06/26/13	R/J	70 - 130 %	
% Bromofluorobenzene	93		%	06/26/13	R/J	70 - 130 %	
% Dibromofluoromethane	105		%	06/26/13	R/J	70 - 130 %	
% Toluene-d8	96		%	06/26/13	R/J	70 - 130 %	
Semivolatiles							
1,2,4,5-Tetrachlorobenzene	ND	250	ug/Kg	06/26/13	DD	SW 8270	
1,2,4-Trichlorobenzene	ND	250	ug/Kg	06/26/13	DD	SW 8270	
1,2-Dichlorobenzene	ND	250	ug/Kg	06/26/13	DD	SW 8270	
1,2-Diphenylhydrazine	ND	360	ug/Kg	06/26/13	DD	SW 8270	
1,3-Dichlorobenzene	ND	250	ug/Kg	06/26/13	DD	SW 8270	
1,4-Dichlorobenzene	ND	250	ug/Kg	06/26/13	DD	SW 8270	
2,4,5-Trichlorophenol	ND	250	ug/Kg	06/26/13	DD	SW 8270	
2,4,6-Trichlorophenol	ND	250	ug/Kg	06/26/13	DD	SW 8270	
2,4-Dichlorophenol	ND	250	ug/Kg	06/26/13	DD	SW 8270	
2,4-Dimethylphenol	ND	250	ug/Kg	06/26/13	DD	SW 8270	
2,4-Dinitrophenol	ND	580	ug/Kg	06/26/13	DD	SW 8270	
2,4-Dinitrotoluene	ND	250	ug/Kg	06/26/13	DD	SW 8270	
2,6-Dinitrotoluene	ND	250	ug/Kg	06/26/13	DD	SW 8270	
2-Chloronaphthalene	ND	250	ug/Kg	06/26/13	DD	SW 8270	
2-Chlorophenol	ND	250	ug/Kg	06/26/13	DD	SW 8270	
2-Methylnaphthalene	ND	250	ug/Kg	06/26/13	DD	SW 8270	
2-Methylphenol (o-cresol)	ND	250	ug/Kg	06/26/13	DD	SW 8270	
2-Nitroaniline	ND	580	ug/Kg	06/26/13	DD	SW 8270	
2-Nitrophenol	ND	250	ug/Kg	06/26/13	DD	SW 8270	
3&4-Methylphenol (m&p-cresol)	ND	360	ug/Kg	06/26/13	DD	SW 8270	
3,3'-Dichlorobenzidine	ND	250	ug/Kg	06/26/13	DD	SW 8270	
3-Nitroaniline	ND	580	ug/Kg	06/26/13	DD	SW 8270	
4,6-Dinitro-2-methylphenol	ND	1000	ug/Kg	06/26/13	DD	SW 8270	
4-Bromophenyl phenyl ether	ND	360	ug/Kg	06/26/13	DD	SW 8270	
4-Chloro-3-methylphenol	ND	250	ug/Kg	06/26/13	DD	SW 8270	
4-Chloroaniline	ND	250	ug/Kg	06/26/13	DD	SW 8270	
4-Chlorophenyl phenyl ether	ND	250	ug/Kg	06/26/13	DD	SW 8270	
4-Nitroaniline	ND	580	ug/Kg	06/26/13	DD	SW 8270	

Parameter	Result	RL/ PQL	Units	Date/Time	By	Reference	
4-Nitrophenol	ND	1000	ug/Kg	06/26/13	DD	SW 8270	
Acenaphthene	ND	250	ug/Kg	06/26/13	DD	SW 8270	
Acenaphthylene	ND	250	ug/Kg	06/26/13	DD	SW 8270	
Acetophenone	ND	250	ug/Kg	06/26/13	DD	SW 8270	
Aniline	ND	1000	ug/Kg	06/26/13	DD	SW 8270	
Anthracene	ND	250	ug/Kg	06/26/13	DD	SW 8270	
Benz(a)anthracene	ND	250	ug/Kg	06/26/13	DD	SW 8270	
Benzidine	ND	430	ug/Kg	06/26/13	DD	SW 8270	
Benzo(a)pyrene	ND	250	ug/Kg	06/26/13	DD	SW 8270	
Benzo(b)fluoranthene	ND	250	ug/Kg	06/26/13	DD	SW 8270	
Benzo(ghi)perylene	ND	250	ug/Kg	06/26/13	DD	SW 8270	
Benzo(k)fluoranthene	ND	250	ug/Kg	06/26/13	DD	SW 8270	
Benzoic acid	ND	1000	ug/Kg	06/26/13	DD	SW 8270	LO
Benzyl butyl phthalate	ND	250	ug/Kg	06/26/13	DD	SW 8270	
Bis(2-chloroethoxy)methane	ND	250	ug/Kg	06/26/13	DD	SW 8270	
Bis(2-chloroethyl)ether	ND	360	ug/Kg	06/26/13	DD	SW 8270	
Bis(2-chloroisopropyl)ether	ND	250	ug/Kg	06/26/13	DD	SW 8270	1
Bis(2-ethylhexyl)phthalate	ND	250	ug/Kg	06/26/13	DD	SW 8270	
Carbazole	ND	540	ug/Kg	06/26/13	DD	SW 8270	
Chrysene	ND	250	ug/Kg	06/26/13	DD	SW 8270	
Dibenz(a,h)anthracene	ND	250	ug/Kg	06/26/13	DD	SW 8270	
Dibenzofuran	ND	250	ug/Kg	06/26/13	DD	SW 8270	
Diethyl phthalate	ND	250	ug/Kg	06/26/13	DD	SW 8270	
Dimethylphthalate	ND	250	ug/Kg	06/26/13	DD	SW 8270	
Di-n-butylphthalate	ND	250	ug/Kg	06/26/13	DD	SW 8270	
Di-n-octylphthalate	ND	250	ug/Kg	06/26/13	DD	SW 8270	
Fluoranthene	ND	250	ug/Kg	06/26/13	DD	SW 8270	
Fluorene	ND	250	ug/Kg	06/26/13	DD	SW 8270	
Hexachlorobenzene	ND	250	ug/Kg	06/26/13	DD	SW 8270	
Hexachlorobutadiene	ND	250	ug/Kg	06/26/13	DD	SW 8270	
Hexachlorocyclopentadiene	ND	250	ug/Kg	06/26/13	DD	SW 8270	
Hexachloroethane	ND	250	ug/Kg	06/26/13	DD	SW 8270	
Indeno(1,2,3-cd)pyrene	ND	250	ug/Kg	06/26/13	DD	SW 8270	
Isophorone	ND	250	ug/Kg	06/26/13	DD	SW 8270	
Naphthalene	ND	250	ug/Kg	06/26/13	DD	SW 8270	
Nitrobenzene	ND	250	ug/Kg	06/26/13	DD	SW 8270	
N-Nitrosodimethylamine	ND	360	ug/Kg	06/26/13	DD	SW 8270	
N-Nitrosodi-n-propylamine	ND	250	ug/Kg	06/26/13	DD	SW 8270	
N-Nitrosodiphenylamine	ND	360	ug/Kg	06/26/13	DD	SW 8270	
Pentachloronitrobenzene	ND	360	ug/Kg	06/26/13	DD	SW 8270	
Pentachlorophenol	ND	360	ug/Kg	06/26/13	DD	SW 8270	
Phenanthrene	ND	250	ug/Kg	06/26/13	DD	SW 8270	
Phenol	ND	250	ug/Kg	06/26/13	DD	SW 8270	
Pyrene	ND	250	ug/Kg	06/26/13	DD	SW 8270	
Pyridine	ND	360	ug/Kg	06/26/13	DD	SW 8270	
QA/QC Surrogates							
% 2,4,6-Tribromophenol	94		%	06/26/13	DD	30 - 130 %	
% 2-Fluorobiphenyl	97		%	06/26/13	DD	30 - 130 %	
% 2-Fluorophenol	81		%	06/26/13	DD	30 - 130 %	
% Nitrobenzene-d5	95		%	06/26/13	DD	30 - 130 %	

Project ID: 172 NASSAU ST., BROOKLYN
Client ID: EP8

Phoenix I.D.: BD96957

Parameter	Result	RL/ PQL	Units	Date/Time	By	Reference
% Phenol-d5	83		%	06/26/13	DD	30 - 130 %
% Terphenyl-d14	114		%	06/26/13	DD	30 - 130 %

1 = This parameter is not certified by NY NELAC for this matrix. NY NELAC does not offer certification for all parameters at this time.
1O = This parameter is not certified by NY NELAC for this matrix.

RL/PQL=Reporting/Practical Quantitation Level (Equivalent to NELAC LOQ, Limit of Quanitation) ND=Not Detected
BRL=Below Reporting Level

Comments:

Per 1.4.6 of EPA method 8270D, 1,2-Diphenylhydrazine is unstable and readily converts to Azobenzene. Azobenzene is used for the calibration of 1,2-Diphenylhydrazine.

All soils, solids and sludges are reported on a dry weight basis unless otherwise noted in the sample comments.

If there are any questions regarding this data, please call Phoenix Client Services at extension 200.
This report must not be reproduced except in full as defined by the attached chain of custody.

Phyllis Shiller, Laboratory Director
June 28, 2013
Reviewed and Released by: Greg Lawrence, Assistant Lab Director

PHOENIX

Environmental Laboratories, Inc.
587 East Middle Turnpike, P.O.Box 370, Manchester, CT 06045
Tel. (860) 645-1102 Fax (860) 645-0823

ACCREDITED IN ACCORDANCE WITH nelac NY # 11301

Analysis Report

June 28, 2013

FOR: Attn: Mr. Charles B. Sosik, P.G.
Environmental Business Consultants
1808 Middle Country Rd
Ridge NY 11961-2406

Sample Information		Custody Information		Date	Time
Matrix:	SOIL	Collected by:		06/24/13	10:30
Location Code:	EBC	Received by:	LB	06/25/13	17:05
Rush Request:	48 Hour	Analyzed by:	see "By" below		
P.O.#:					

Laboratory Data

SDG ID: GBD96956
Phoenix ID: BD96958

Project ID: 172 NASSAU ST., BROOKLYN
Client ID: HIGH TRIP BLANK

Parameter	Result	RL/ PQL	Units	Date/Time	By	Reference
Percent Solid	100	1	%	06/24/13		E160.3
Field Extraction	Completed			06/24/13		SW5035
Volatiles						
1,1,1,2-Tetrachloroethane	ND	250	ug/Kg	06/26/13	R/J	SW8260
1,1,1-Trichloroethane	ND	250	ug/Kg	06/26/13	R/J	SW8260
1,1,2,2-Tetrachloroethane	ND	250	ug/Kg	06/26/13	R/J	SW8260
1,1,2-Trichloroethane	ND	250	ug/Kg	06/26/13	R/J	SW8260
1,1-Dichloroethane	ND	250	ug/Kg	06/26/13	R/J	SW8260
1,1-Dichloroethene	ND	250	ug/Kg	06/26/13	R/J	SW8260
1,1-Dichloropropene	ND	250	ug/Kg	06/26/13	R/J	SW8260
1,2,3-Trichlorobenzene	ND	250	ug/Kg	06/26/13	R/J	SW8260
1,2,3-Trichloropropane	ND	250	ug/Kg	06/26/13	R/J	SW8260
1,2,4-Trichlorobenzene	ND	250	ug/Kg	06/26/13	R/J	SW8260
1,2,4-Trimethylbenzene	ND	250	ug/Kg	06/26/13	R/J	SW8260
1,2-Dibromo-3-chloropropane	ND	250	ug/Kg	06/26/13	R/J	SW8260
1,2-Dibromoethane	ND	250	ug/Kg	06/26/13	R/J	SW8260
1,2-Dichlorobenzene	ND	250	ug/Kg	06/26/13	R/J	SW8260
1,2-Dichloroethane	ND	250	ug/Kg	06/26/13	R/J	SW8260
1,2-Dichloropropane	ND	250	ug/Kg	06/26/13	R/J	SW8260
1,3,5-Trimethylbenzene	ND	250	ug/Kg	06/26/13	R/J	SW8260
1,3-Dichlorobenzene	ND	250	ug/Kg	06/26/13	R/J	SW8260
1,3-Dichloropropane	ND	250	ug/Kg	06/26/13	R/J	SW8260
1,4-Dichlorobenzene	ND	250	ug/Kg	06/26/13	R/J	SW8260
2,2-Dichloropropane	ND	250	ug/Kg	06/26/13	R/J	SW8260
2-Chlorotoluene	ND	250	ug/Kg	06/26/13	R/J	SW8260
2-Hexanone	ND	1300	ug/Kg	06/26/13	R/J	SW8260
2-Isopropyltoluene	ND	250	ug/Kg	06/26/13	R/J	SW8260
4-Chlorotoluene	ND	250	ug/Kg	06/26/13	R/J	SW8260

Project ID: 172 NASSAU ST., BROOKLYN
Client ID: HIGH TRIP BLANK

Phoenix I.D.: BD96958

Parameter	Result	RL/ PQL	Units	Date/Time	By	Reference	
4-Methyl-2-pentanone	ND	1300	ug/Kg	06/26/13	R/J	SW8260	
Acetone	ND	5000	ug/Kg	06/26/13	R/J	SW8260	
Acrylonitrile	ND	500	ug/Kg	06/26/13	R/J	SW8260	
Benzene	ND	250	ug/Kg	06/26/13	R/J	SW8260	
Bromobenzene	ND	250	ug/Kg	06/26/13	R/J	SW8260	
Bromochloromethane	ND	250	ug/Kg	06/26/13	R/J	SW8260	
Bromodichloromethane	ND	250	ug/Kg	06/26/13	R/J	SW8260	
Bromoform	ND	250	ug/Kg	06/26/13	R/J	SW8260	
Bromomethane	ND	250	ug/Kg	06/26/13	R/J	SW8260	
Carbon Disulfide	ND	250	ug/Kg	06/26/13	R/J	SW8260	
Carbon tetrachloride	ND	250	ug/Kg	06/26/13	R/J	SW8260	
Chlorobenzene	ND	250	ug/Kg	06/26/13	R/J	SW8260	
Chloroethane	ND	250	ug/Kg	06/26/13	R/J	SW8260	
Chloroform	ND	250	ug/Kg	06/26/13	R/J	SW8260	
Chloromethane	ND	250	ug/Kg	06/26/13	R/J	SW8260	
cis-1,2-Dichloroethene	ND	250	ug/Kg	06/26/13	R/J	SW8260	
cis-1,3-Dichloropropene	ND	250	ug/Kg	06/26/13	R/J	SW8260	1
Dibromochloromethane	ND	250	ug/Kg	06/26/13	R/J	SW8260	
Dibromomethane	ND	250	ug/Kg	06/26/13	R/J	SW8260	
Dichlorodifluoromethane	ND	250	ug/Kg	06/26/13	R/J	SW8260	
Ethylbenzene	ND	250	ug/Kg	06/26/13	R/J	SW8260	
Hexachlorobutadiene	ND	250	ug/Kg	06/26/13	R/J	SW8260	
Isopropylbenzene	ND	250	ug/Kg	06/26/13	R/J	SW8260	
m&p-Xylene	ND	250	ug/Kg	06/26/13	R/J	SW8260	
Methyl Ethyl Ketone	ND	3000	ug/Kg	06/26/13	R/J	SW8260	
Methyl t-butyl ether (MTBE)	ND	250	ug/Kg	06/26/13	R/J	SW8260	
Methylene chloride	ND	500	ug/Kg	06/26/13	R/J	SW8260	
Naphthalene	ND	250	ug/Kg	06/26/13	R/J	SW8260	
n-Butylbenzene	ND	250	ug/Kg	06/26/13	R/J	SW8260	
n-Propylbenzene	ND	250	ug/Kg	06/26/13	R/J	SW8260	
o-Xylene	ND	250	ug/Kg	06/26/13	R/J	SW8260	
p-Isopropyltoluene	ND	250	ug/Kg	06/26/13	R/J	SW8260	
sec-Butylbenzene	ND	250	ug/Kg	06/26/13	R/J	SW8260	
Styrene	ND	250	ug/Kg	06/26/13	R/J	SW8260	
tert-Butylbenzene	ND	250	ug/Kg	06/26/13	R/J	SW8260	
Tetrachloroethene	ND	250	ug/Kg	06/26/13	R/J	SW8260	
Tetrahydrofuran (THF)	ND	500	ug/Kg	06/26/13	R/J	SW8260	1
Toluene	ND	250	ug/Kg	06/26/13	R/J	SW8260	
Total Xylenes	ND	250	ug/Kg	06/26/13	R/J	SW8260	
trans-1,2-Dichloroethene	ND	250	ug/Kg	06/26/13	R/J	SW8260	
trans-1,3-Dichloropropene	ND	250	ug/Kg	06/26/13	R/J	SW8260	
trans-1,4-dichloro-2-butene	ND	500	ug/Kg	06/26/13	R/J	SW8260	
Trichloroethene	ND	250	ug/Kg	06/26/13	R/J	SW8260	
Trichlorofluoromethane	ND	250	ug/Kg	06/26/13	R/J	SW8260	
Trichlorotrifluoroethane	ND	250	ug/Kg	06/26/13	R/J	SW8260	
Vinyl chloride	ND	250	ug/Kg	06/26/13	R/J	SW8260	
QA/QC Surrogates							
% 1,2-dichlorobenzene-d4	105		%	06/26/13	R/J	70 - 130 %	
% Bromofluorobenzene	94		%	06/26/13	R/J	70 - 130 %	
% Dibromofluoromethane	94		%	06/26/13	R/J	70 - 130 %	

Project ID: 172 NASSAU ST., BROOKLYN
Client ID: HIGH TRIP BLANK

Phoenix I.D.: BD96958

Parameter	Result	RL/ PQL	Units	Date/Time	By	Reference
% Toluene-d8	98		%	06/26/13	R/J	70 - 130 %

1 = This parameter is not certified by NY NELAC for this matrix. NY NELAC does not offer certification for all parameters at this time.

RL/PQL=Reporting/Practical Quantitation Level (Equivalent to NELAC LOQ, Limit of Quanitation) ND=Not Detected
BRL=Below Reporting Level

Comments:

TRIP BLANK INCLUDED 100% SOLID ASSUMED

All soils, solids and sludges are reported on a dry weight basis unless otherwise noted in the sample comments.

If there are any questions regarding this data, please call Phoenix Client Services at extension 200.
This report must not be reproduced except in full as defined by the attached chain of custody.

Phyllis Shiller, Laboratory Director
June 28, 2013
Reviewed and Released by: Greg Lawrence, Assistant Lab Director

PHOENIX

Environmental Laboratories, Inc.
587 East Middle Turnpike, P.O.Box 370, Manchester, CT 06045
Tel. (860) 645-1102 Fax (860) 645-0823

ACCREDITED IN ACCORDANCE WITH nelac NY # 11301

Analysis Report

June 28, 2013

FOR: Attn: Mr. Charles B. Sosik, P.G.
Environmental Business Consultants
1808 Middle Country Rd
Ridge NY 11961-2406

Sample Information		Custody Information		Date	Time
Matrix:	SOIL	Collected by:		06/24/13	10:30
Location Code:	EBC	Received by:	LB	06/25/13	17:05
Rush Request:	48 Hour	Analyzed by:	see "By" below		
P.O.#:					

Laboratory Data

SDG ID: GBD96956
Phoenix ID: BD96959

Project ID: 172 NASSAU ST., BROOKLYN
Client ID: LOW TRIP BLANK

Parameter	Result	RL/ PQL	Units	Date/Time	By	Reference
Percent Solid	100	1	%	06/24/13		E160.3
Field Extraction	Completed			06/24/13		SW5035
Volatiles						
1,1,1,2-Tetrachloroethane	ND	5.0	ug/Kg	06/26/13	R/J	SW8260
1,1,1-Trichloroethane	ND	5.0	ug/Kg	06/26/13	R/J	SW8260
1,1,2,2-Tetrachloroethane	ND	3.0	ug/Kg	06/26/13	R/J	SW8260
1,1,2-Trichloroethane	ND	5.0	ug/Kg	06/26/13	R/J	SW8260
1,1-Dichloroethane	ND	5.0	ug/Kg	06/26/13	R/J	SW8260
1,1-Dichloroethene	ND	5.0	ug/Kg	06/26/13	R/J	SW8260
1,1-Dichloropropene	ND	5.0	ug/Kg	06/26/13	R/J	SW8260
1,2,3-Trichlorobenzene	ND	5.0	ug/Kg	06/26/13	R/J	SW8260
1,2,3-Trichloropropane	ND	5.0	ug/Kg	06/26/13	R/J	SW8260
1,2,4-Trichlorobenzene	ND	5.0	ug/Kg	06/26/13	R/J	SW8260
1,2,4-Trimethylbenzene	ND	5.0	ug/Kg	06/26/13	R/J	SW8260
1,2-Dibromo-3-chloropropane	ND	5.0	ug/Kg	06/26/13	R/J	SW8260
1,2-Dibromoethane	ND	5.0	ug/Kg	06/26/13	R/J	SW8260
1,2-Dichlorobenzene	ND	5.0	ug/Kg	06/26/13	R/J	SW8260
1,2-Dichloroethane	ND	5.0	ug/Kg	06/26/13	R/J	SW8260
1,2-Dichloropropane	ND	5.0	ug/Kg	06/26/13	R/J	SW8260
1,3,5-Trimethylbenzene	ND	5.0	ug/Kg	06/26/13	R/J	SW8260
1,3-Dichlorobenzene	ND	5.0	ug/Kg	06/26/13	R/J	SW8260
1,3-Dichloropropane	ND	5.0	ug/Kg	06/26/13	R/J	SW8260
1,4-Dichlorobenzene	ND	5.0	ug/Kg	06/26/13	R/J	SW8260
2,2-Dichloropropane	ND	5.0	ug/Kg	06/26/13	R/J	SW8260
2-Chlorotoluene	ND	5.0	ug/Kg	06/26/13	R/J	SW8260
2-Hexanone	ND	25	ug/Kg	06/26/13	R/J	SW8260
2-Isopropyltoluene	ND	5.0	ug/Kg	06/26/13	R/J	SW8260
4-Chlorotoluene	ND	5.0	ug/Kg	06/26/13	R/J	SW8260

Project ID: 172 NASSAU ST., BROOKLYN
Client ID: LOW TRIP BLANK

Phoenix I.D.: BD96959

Parameter	Result	RL/ PQL	Units	Date/Time	By	Reference	
4-Methyl-2-pentanone	ND	25	ug/Kg	06/26/13	R/J	SW8260	
Acetone	ND	30	ug/Kg	06/26/13	R/J	SW8260	
Acrylonitrile	ND	5.0	ug/Kg	06/26/13	R/J	SW8260	
Benzene	ND	5.0	ug/Kg	06/26/13	R/J	SW8260	
Bromobenzene	ND	5.0	ug/Kg	06/26/13	R/J	SW8260	
Bromochloromethane	ND	5.0	ug/Kg	06/26/13	R/J	SW8260	
Bromodichloromethane	ND	5.0	ug/Kg	06/26/13	R/J	SW8260	
Bromoform	ND	5.0	ug/Kg	06/26/13	R/J	SW8260	
Bromomethane	ND	5.0	ug/Kg	06/26/13	R/J	SW8260	
Carbon Disulfide	ND	5.0	ug/Kg	06/26/13	R/J	SW8260	
Carbon tetrachloride	ND	5.0	ug/Kg	06/26/13	R/J	SW8260	
Chlorobenzene	ND	5.0	ug/Kg	06/26/13	R/J	SW8260	
Chloroethane	ND	5.0	ug/Kg	06/26/13	R/J	SW8260	
Chloroform	ND	5.0	ug/Kg	06/26/13	R/J	SW8260	
Chloromethane	ND	5.0	ug/Kg	06/26/13	R/J	SW8260	
cis-1,2-Dichloroethene	ND	5.0	ug/Kg	06/26/13	R/J	SW8260	
cis-1,3-Dichloropropene	ND	5.0	ug/Kg	06/26/13	R/J	SW8260	1
Dibromochloromethane	ND	3.0	ug/Kg	06/26/13	R/J	SW8260	
Dibromomethane	ND	5.0	ug/Kg	06/26/13	R/J	SW8260	
Dichlorodifluoromethane	ND	5.0	ug/Kg	06/26/13	R/J	SW8260	
Ethylbenzene	ND	5.0	ug/Kg	06/26/13	R/J	SW8260	
Hexachlorobutadiene	ND	5.0	ug/Kg	06/26/13	R/J	SW8260	
Isopropylbenzene	ND	5.0	ug/Kg	06/26/13	R/J	SW8260	
m&p-Xylene	ND	5.0	ug/Kg	06/26/13	R/J	SW8260	
Methyl Ethyl Ketone	ND	30	ug/Kg	06/26/13	R/J	SW8260	
Methyl t-butyl ether (MTBE)	ND	10	ug/Kg	06/26/13	R/J	SW8260	
Methylene chloride	ND	5.0	ug/Kg	06/26/13	R/J	SW8260	
Naphthalene	ND	5.0	ug/Kg	06/26/13	R/J	SW8260	
n-Butylbenzene	ND	5.0	ug/Kg	06/26/13	R/J	SW8260	
n-Propylbenzene	ND	5.0	ug/Kg	06/26/13	R/J	SW8260	
o-Xylene	ND	5.0	ug/Kg	06/26/13	R/J	SW8260	
p-Isopropyltoluene	ND	5.0	ug/Kg	06/26/13	R/J	SW8260	
sec-Butylbenzene	ND	5.0	ug/Kg	06/26/13	R/J	SW8260	
Styrene	ND	5.0	ug/Kg	06/26/13	R/J	SW8260	
tert-Butylbenzene	ND	5.0	ug/Kg	06/26/13	R/J	SW8260	
Tetrachloroethene	ND	5.0	ug/Kg	06/26/13	R/J	SW8260	
Tetrahydrofuran (THF)	ND	10	ug/Kg	06/26/13	R/J	SW8260	1
Toluene	ND	5.0	ug/Kg	06/26/13	R/J	SW8260	
Total Xylenes	ND	5.0	ug/Kg	06/26/13	R/J	SW8260	
trans-1,2-Dichloroethene	ND	5.0	ug/Kg	06/26/13	R/J	SW8260	
trans-1,3-Dichloropropene	ND	5.0	ug/Kg	06/26/13	R/J	SW8260	
trans-1,4-dichloro-2-butene	ND	10	ug/Kg	06/26/13	R/J	SW8260	
Trichloroethene	ND	5.0	ug/Kg	06/26/13	R/J	SW8260	
Trichlorofluoromethane	ND	5.0	ug/Kg	06/26/13	R/J	SW8260	
Trichlorotrifluoroethane	ND	5.0	ug/Kg	06/26/13	R/J	SW8260	
Vinyl chloride	ND	5.0	ug/Kg	06/26/13	R/J	SW8260	
QA/QC Surrogates							
% 1,2-dichlorobenzene-d4	104		%	06/26/13	R/J	70 - 130 %	
% Bromofluorobenzene	97		%	06/26/13	R/J	70 - 130 %	
% Dibromofluoromethane	100		%	06/26/13	R/J	70 - 130 %	

Project ID: 172 NASSAU ST., BROOKLYN
Client ID: LOW TRIP BLANK

Phoenix I.D.: BD96959

Parameter	Result	RL/ PQL	Units	Date/Time	By	Reference
% Toluene-d8	97		%	06/26/13	R/J	70 - 130 %

1 = This parameter is not certified by NY NELAC for this matrix. NY NELAC does not offer certification for all parameters at this time.

RL/PQL=Reporting/Practical Quantitation Level (Equivalent to NELAC LOQ, Limit of Quanitation) ND=Not Detected
BRL=Below Reporting Level

Comments:

TRIP BLANK INCLUDED 100% SOLID ASSUMED

All soils, solids and sludges are reported on a dry weight basis unless otherwise noted in the sample comments.

If there are any questions regarding this data, please call Phoenix Client Services at extension 200.
This report must not be reproduced except in full as defined by the attached chain of custody.

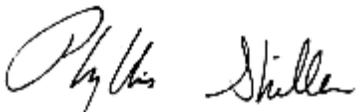

Phyllis Shiller, Laboratory Director
June 28, 2013
Reviewed and Released by: Greg Lawrence, Assistant Lab Director

PHOENIX

Environmental Laboratories, Inc.
587 East Middle Turnpike, P.O.Box 370, Manchester, CT 06045
Tel. (860) 645-1102 Fax (860) 645-0823

ACCREDITED IN ACCORDANCE WITH nelac NY # 11301

QA/QC Report

June 28, 2013

QA/QC Data

SDG I.D.: GBD96956

Parameter	Blank	Sample Result	Dup Result	Dup RPD	LCS %	LCSD %	LCS RPD	MS %	MSD %	MS RPD	% Rec Limits	% RPD Limits	
QA/QC Batch 237314, QC Sample No: BD96858 (BD96956, BD96957)													
ICP Metals - Soil													
Aluminum	BRL	9940	11500	14.6	89.2	92.8	4.0	NC	NC	NC	75 - 125	30	
Antimony	BRL	<3.5	<4.0	NC	102	103	1.0	35.9	36.0	0.3	75 - 125	30	m
Arsenic	BRL	2.9	3.81	NC	91.0	92.3	1.4	88.2	84.5	4.3	75 - 125	30	
Barium	BRL	57.8	83.7	36.6	93.9	97.5	3.8	114	108	5.4	75 - 125	30	r
Beryllium	BRL	0.36	0.43	NC	93.5	95.7	2.3	89.6	85.6	4.6	75 - 125	30	
Cadmium	BRL	0.43	0.54	NC	86.9	88.3	1.6	85.1	81.6	4.2	75 - 125	30	
Calcium	BRL	774	1000	25.5	89.8	98.9	9.6	>130	>130	NC	75 - 125	30	m
Chromium	BRL	9.69	10.9	11.8	92.3	92.2	0.1	91.8	87.3	5.0	75 - 125	30	
Cobalt	BRL	5.37	8.61	46.4	92.5	93.4	1.0	88.7	84.4	5.0	75 - 125	30	r
Copper	BRL	10.1	12.5	21.2	91.3	91.1	0.2	95.9	91.9	4.3	75 - 125	30	
Iron	BRL	16000	20100	22.7	103	105	1.9	NC	NC	NC	75 - 125	30	
Lead	BRL	11.0	14.8	29.5	89.5	89.3	0.2	84.4	82.1	2.8	75 - 125	30	
Magnesium	BRL	2620	3060	15.5	90.1	93.7	3.9	NC	NC	NC	75 - 125	30	
Manganese	BRL	474	1020	73.1	90.9	93.2	2.5	128	117	9.0	75 - 125	30	m,r
Nickel	BRL	9.09	11.2	20.8	90.9	91.3	0.4	88.4	83.7	5.5	75 - 125	30	
Potassium	BRL	655	884	29.8	96.2	96.6	0.4	>130	>130	NC	75 - 125	30	m
Selenium	BRL	<1.4	<1.6	NC	84.3	83.8	0.6	81.7	79.0	3.4	75 - 125	30	
Silver	BRL	<0.35	<0.40	NC	90.2	88.8	1.6	88.3	85.4	3.3	75 - 125	30	
Sodium	BRL	33.0	39.4	17.7	99.2	98.0	1.2	>130	>130	NC	75 - 125	30	m
Thallium	BRL	<3.2	<3.6	NC	90.9	91.9	1.1	86.8	83.5	3.9	75 - 125	30	
Vanadium	BRL	15.1	19.2	23.9	93.7	95.8	2.2	89.8	87.0	3.2	75 - 125	30	
Zinc	BRL	35.5	39.7	11.2	84.8	87.2	2.8	92.8	88.2	5.1	75 - 125	30	
QA/QC Batch 237376, QC Sample No: BD96957 (BD96957)													
Mercury - Soil	BRL	<0.07	<0.07	NC	105	96.3	8.6	118	113	4.3	70 - 130	30	

Comment:

Additional Mercury criteria: LCS acceptance range for waters is 80-120% and for soils is 70-130%.

m = This parameter is outside laboratory ms/msd specified recovery limits.
r = This parameter is outside laboratory rpd specified recovery limits.

PHOENIX

Environmental Laboratories, Inc.
587 East Middle Turnpike, P.O.Box 370, Manchester, CT 06045
Tel. (860) 645-1102 Fax (860) 645-0823

ACCREDITED IN ACCORDANCE WITH nelac NY # 11301

QA/QC Report

June 28, 2013

QA/QC Data

SDG I.D.: GBD96956

Parameter	Blank	LCS %	LCSD %	LCS RPD	MS %	MSD %	MS RPD	% Rec Limits	% RPD Limits	
QA/QC Batch 237324, QC Sample No: BD92527 (BD96957)										
Pesticides - Soil										
4,4' -DDD	ND	70	69	1.4	78	68	13.7	40 - 140	30	
4,4' -DDE	ND	71	63	11.9	78	63	21.3	40 - 140	30	
4,4' -DDT	ND	74	68	8.5	76	66	14.1	40 - 140	30	
a-BHC	ND	79	78	1.3	82	72	13.0	40 - 140	30	
a-Chlordane	ND	75	73	2.7	80	68	16.2	40 - 140	30	
Alachlor	ND	N/A	N/A	NC	N/A	N/A	NC	40 - 140	30	
Aldrin	ND	80	80	0.0	83	72	14.2	40 - 140	30	
b-BHC	ND	78	76	2.6	84	74	12.7	40 - 140	30	
Chlordane	ND	N/A	N/A	NC	N/A	N/A	NC	40 - 140	30	
d-BHC	ND	77	77	0.0	82	71	14.4	40 - 140	30	
Dieldrin	ND	77	74	4.0	82	69	17.2	40 - 140	30	
Endosulfan I	ND	75	72	4.1	80	69	14.8	40 - 140	30	
Endosulfan II	ND	73	66	10.1	84	71	16.8	40 - 140	30	
Endosulfan sulfate	ND	74	68	8.5	78	69	12.2	40 - 140	30	
Endrin	ND	79	75	5.2	87	72	18.9	40 - 140	30	
Endrin aldehyde	ND	78	68	13.7	87	74	16.1	40 - 140	30	
Endrin ketone	ND	78	75	3.9	84	71	16.8	40 - 140	30	
g-BHC	ND	80	78	2.5	83	72	14.2	40 - 140	30	
g-Chlordane	ND	79	77	2.6	83	71	15.6	40 - 140	30	
Heptachlor	ND	78	76	2.6	79	68	15.0	40 - 140	30	
Heptachlor epoxide	ND	87	85	2.3	91	79	14.1	40 - 140	30	
Methoxychlor	ND	80	77	3.8	81	68	17.4	40 - 140	30	
Toxaphene	ND	N/A	N/A	NC	N/A	N/A	NC	40 - 140	30	
% DCBP	96	94	89	5.5	92	80	14.0	30 - 150	30	
% TCMX	78	97	95	2.1	97	87	10.9	30 - 150	30	
QA/QC Batch 237320, QC Sample No: BD92527 (BD96957)										
Semivolatiles - Soil										
1,2,4,5-Tetrachlorobenzene	ND	82	86	4.8	91	91	0.0	30 - 130	30	
1,2,4-Trichlorobenzene	ND	79	79	0.0	82	83	1.2	30 - 130	30	
1,2-Dichlorobenzene	ND	79	79	0.0	91	90	1.1	30 - 130	30	
1,2-Diphenylhydrazine	ND	92	92	0.0	127	121	4.8	30 - 130	30	
1,3-Dichlorobenzene	ND	81	80	1.2	91	92	1.1	30 - 130	30	
1,4-Dichlorobenzene	ND	79	79	0.0	90	91	1.1	30 - 130	30	
2,4,5-Trichlorophenol	ND	95	89	6.5	102	81	23.0	30 - 130	30	
2,4,6-Trichlorophenol	ND	89	84	5.8	93	88	5.5	30 - 130	30	
2,4-Dichlorophenol	ND	89	90	1.1	92	89	3.3	30 - 130	30	
2,4-Dimethylphenol	ND	52	52	0.0	61	61	0.0	30 - 130	30	
2,4-Dinitrophenol	ND	31	31	0.0	<5	<5	NC	30 - 130	30	m
2,4-Dinitrotoluene	ND	92	92	0.0	112	107	4.6	30 - 130	30	
2,6-Dinitrotoluene	ND	90	90	0.0	102	99	3.0	30 - 130	30	
2-Chloronaphthalene	ND	94	91	3.2	105	103	1.9	30 - 130	30	

QA/QC Data

SDG I.D.: GBD96956

Parameter	Blank	LCS %	LCSD %	LCS RPD	MS %	MSD %	MS RPD	% Rec Limits	% RPD Limits	
2-Chlorophenol	ND	85	84	1.2	98	98	0.0	30 - 130	30	
2-Methylnaphthalene	ND	85	86	1.2	>150	>150	NC	30 - 130	30	m
2-Methylphenol (o-cresol)	ND	82	83	1.2	104	102	1.9	30 - 130	30	
2-Nitroaniline	ND	>150	>150	NC	>150	>150	NC	30 - 130	30	l,m
2-Nitrophenol	ND	87	87	0.0	115	116	0.9	30 - 130	30	
3&4-Methylphenol (m&p-cresol)	ND	99	98	1.0	118	118	0.0	30 - 130	30	
3,3'-Dichlorobenzidine	ND	128	118	8.1	130	129	0.8	30 - 130	30	
3-Nitroaniline	ND	117	114	2.6	134	128	4.6	30 - 130	30	m
4,6-Dinitro-2-methylphenol	ND	74	79	6.5	84	83	1.2	30 - 130	30	
4-Bromophenyl phenyl ether	ND	97	97	0.0	108	111	2.7	30 - 130	30	
4-Chloro-3-methylphenol	ND	89	88	1.1	101	96	5.1	30 - 130	30	
4-Chloroaniline	ND	52	57	9.2	47	67	35.1	30 - 130	30	r
4-Chlorophenyl phenyl ether	ND	103	103	0.0	133	127	4.6	30 - 130	30	m
4-Nitroaniline	ND	99	97	2.0	126	119	5.7	30 - 130	30	
4-Nitrophenol	ND	85	72	16.6	85	67	23.7	30 - 130	30	
Acenaphthene	ND	85	84	1.2	99	94	5.2	30 - 130	30	
Acenaphthylene	ND	90	89	1.1	106	102	3.8	30 - 130	30	
Acetophenone	ND	93	95	2.1	>150	>150	NC	30 - 130	30	m
Aniline	ND	88	86	2.3	103	102	1.0	30 - 130	30	
Anthracene	ND	95	95	0.0	116	118	1.7	30 - 130	30	
Benz(a)anthracene	ND	106	106	0.0	121	124	2.4	30 - 130	30	
Benzidine	ND	38	41	7.6	37	35	5.6	30 - 130	30	
Benzo(a)pyrene	ND	80	81	1.2	92	92	0.0	30 - 130	30	
Benzo(b)fluoranthene	ND	88	90	2.2	106	105	0.9	30 - 130	30	
Benzo(ghi)perylene	ND	103	99	4.0	105	102	2.9	30 - 130	30	
Benzo(k)fluoranthene	ND	97	97	0.0	113	112	0.9	30 - 130	30	
Benzyl butyl phthalate	ND	93	90	3.3	107	109	1.9	30 - 130	30	
Bis(2-chloroethoxy)methane	ND	90	87	3.4	110	109	0.9	30 - 130	30	
Bis(2-chloroethyl)ether	ND	82	79	3.7	98	98	0.0	30 - 130	30	
Bis(2-chloroisopropyl)ether	ND	81	80	1.2	111	109	1.8	30 - 130	30	
Bis(2-ethylhexyl)phthalate	ND	100	104	3.9	124	123	0.8	30 - 130	30	
Carbazole	ND	123	122	0.8	>150	>150	NC	30 - 130	30	m
Chrysene	ND	96	98	2.1	109	110	0.9	30 - 130	30	
Dibenz(a,h)anthracene	ND	113	111	1.8	120	118	1.7	30 - 130	30	
Dibenzofuran	ND	95	94	1.1	115	110	4.4	30 - 130	30	
Diethyl phthalate	ND	94	94	0.0	116	113	2.6	30 - 130	30	
Dimethylphthalate	ND	92	91	1.1	106	102	3.8	30 - 130	30	
Di-n-butylphthalate	ND	94	95	1.1	125	126	0.8	30 - 130	30	
Di-n-octylphthalate	ND	87	90	3.4	108	106	1.9	30 - 130	30	
Fluoranthene	ND	91	92	1.1	117	116	0.9	30 - 130	30	
Fluorene	ND	109	110	0.9	141	138	2.2	30 - 130	30	m
Hexachlorobenzene	ND	107	103	3.8	130	132	1.5	30 - 130	30	m
Hexachlorobutadiene	ND	84	82	2.4	89	88	1.1	30 - 130	30	
Hexachlorocyclopentadiene	ND	81	83	2.4	87	86	1.2	30 - 130	30	
Hexachloroethane	ND	81	81	0.0	109	98	10.6	30 - 130	30	
Indeno(1,2,3-cd)pyrene	ND	109	107	1.9	115	113	1.8	30 - 130	30	
Isophorone	ND	88	89	1.1	104	103	1.0	30 - 130	30	
Naphthalene	ND	83	86	3.6	>150	>150	NC	30 - 130	30	m
Nitrobenzene	ND	83	84	1.2	109	107	1.9	30 - 130	30	
N-Nitrosodimethylamine	ND	94	94	0.0	124	131	5.5	30 - 130	30	m
N-Nitrosodi-n-propylamine	ND	96	97	1.0	122	123	0.8	30 - 130	30	
N-Nitrosodiphenylamine	ND	104	105	1.0	127	124	2.4	30 - 130	30	
Pentachloronitrobenzene	ND	100	101	1.0	130	128	1.6	30 - 130	30	

Parameter	Blank	LCS %	LCSD %	LCS RPD	MS %	MSD %	MS RPD	% Rec Limits	% RPD Limits	
Pentachlorophenol	ND	63	63	0.0	74	76	2.7	30 - 130	30	
Phenanthrene	ND	97	98	1.0	117	120	2.5	30 - 130	30	
Phenol	ND	99	97	2.0	119	118	0.8	30 - 130	30	
Pyrene	ND	91	92	1.1	118	117	0.9	30 - 130	30	
Pyridine	ND	80	78	2.5	107	104	2.8	30 - 130	30	
% 2,4,6-Tribromophenol	107	103	100	3.0	123	125	1.6	30 - 130	30	
% 2-Fluorobiphenyl	89	90	90	0.0	103	100	3.0	30 - 130	30	
% 2-Fluorophenol	93	92	91	1.1	130	130	0.0	30 - 130	30	
% Nitrobenzene-d5	87	82	83	1.2	103	103	0.0	30 - 130	30	
% Phenol-d5	96	91	90	1.1	119	119	0.0	30 - 130	30	
% Terphenyl-d14	107	97	98	1.0	128	125	2.4	30 - 130	30	

Comment:

Additional 8270 criteria: 20% of compounds can be outside of acceptance criteria as long as recovery is at least 10%. (Acid surrogates acceptance range for aqueous samples: 15-110%, for soils 30-130%)

QA/QC Batch 237661, QC Sample No: BD95949 (BD96957, BD96958 (50X) , BD96959)

Volatiles - Soil

1,1,1,2-Tetrachloroethane	ND	106	102	3.8	91	80	12.9	70 - 130	30	
1,1,1-Trichloroethane	ND	119	113	5.2	106	92	14.1	70 - 130	30	
1,1,2,2-Tetrachloroethane	ND	94	92	2.2	85	72	16.6	70 - 130	30	
1,1,2-Trichloroethane	ND	105	102	2.9	96	81	16.9	70 - 130	30	
1,1-Dichloroethane	ND	113	107	5.5	108	93	14.9	70 - 130	30	
1,1-Dichloroethene	ND	99	94	5.2	93	80	15.0	70 - 130	30	
1,1-Dichloropropene	ND	112	106	5.5	103	86	18.0	70 - 130	30	
1,2,3-Trichlorobenzene	ND	94	90	4.3	63	55	13.6	70 - 130	30	m
1,2,3-Trichloropropane	ND	106	92	14.1	98	75	26.6	70 - 130	30	
1,2,4-Trichlorobenzene	ND	91	88	3.4	64	55	15.1	70 - 130	30	m
1,2,4-Trimethylbenzene	ND	113	109	3.6	94	78	18.6	70 - 130	30	
1,2-Dibromo-3-chloropropane	ND	97	96	1.0	92	83	10.3	70 - 130	30	
1,2-Dibromoethane	ND	106	105	0.9	101	86	16.0	70 - 130	30	
1,2-Dichlorobenzene	ND	97	96	1.0	84	71	16.8	70 - 130	30	
1,2-Dichloroethane	ND	117	114	2.6	105	89	16.5	70 - 130	30	
1,2-Dichloropropane	ND	108	103	4.7	102	88	14.7	70 - 130	30	
1,3,5-Trimethylbenzene	ND	111	107	3.7	89	76	15.8	70 - 130	30	
1,3-Dichlorobenzene	ND	101	98	3.0	84	71	16.8	70 - 130	30	
1,3-Dichloropropane	ND	99	97	2.0	91	78	15.4	70 - 130	30	
1,4-Dichlorobenzene	ND	96	93	3.2	82	69	17.2	70 - 130	30	m
2,2-Dichloropropane	ND	111	104	6.5	83	74	11.5	70 - 130	30	
2-Chlorotoluene	ND	113	110	2.7	96	81	16.9	70 - 130	30	
2-Hexanone	ND	123	121	1.6	110	97	12.6	70 - 130	30	
2-Isopropyltoluene	ND	118	113	4.3	83	72	14.2	70 - 130	30	
4-Chlorotoluene	ND	106	103	2.9	93	80	15.0	70 - 130	30	
4-Methyl-2-pentanone	ND	126	126	0.0	122	104	15.9	70 - 130	30	
Acetone	ND	78	84	7.4	81	74	9.0	70 - 130	30	
Acrylonitrile	ND	115	112	2.6	122	101	18.8	70 - 130	30	
Benzene	ND	98	93	5.2	93	79	16.3	70 - 130	30	
Bromobenzene	ND	97	95	2.1	88	74	17.3	70 - 130	30	
Bromochloromethane	ND	106	104	1.9	106	89	17.4	70 - 130	30	
Bromodichloromethane	ND	108	104	3.8	95	81	15.9	70 - 130	30	
Bromoform	ND	102	98	4.0	86	78	9.8	70 - 130	30	
Bromomethane	ND	102	96	6.1	92	78	16.5	70 - 130	30	
Carbon Disulfide	ND	94	89	5.5	94	79	17.3	70 - 130	30	
Carbon tetrachloride	ND	119	111	7.0	99	86	14.1	70 - 130	30	

QA/QC Data

SDG I.D.: GBD96956

Parameter	Blank	LCS %	LCSD %	LCS RPD	MS %	MSD %	MS RPD	% Rec Limits	% RPD Limits	
Chlorobenzene	ND	101	96	5.1	88	77	13.3	70 - 130	30	
Chloroethane	ND	112	106	5.5	107	91	16.2	70 - 130	30	
Chloroform	ND	108	103	4.7	99	86	14.1	70 - 130	30	
Chloromethane	ND	134	129	3.8	123	105	15.8	70 - 130	30	l
cis-1,2-Dichloroethene	ND	109	105	3.7	105	91	14.3	70 - 130	30	
cis-1,3-Dichloropropene	ND	103	100	3.0	95	80	17.1	70 - 130	30	
Dibromochloromethane	ND	113	107	5.5	97	85	13.2	70 - 130	30	
Dibromomethane	ND	102	99	3.0	95	80	17.1	70 - 130	30	
Dichlorodifluoromethane	ND	126	117	7.4	89	75	17.1	70 - 130	30	
Ethylbenzene	ND	103	96	7.0	90	78	14.3	70 - 130	30	
Hexachlorobutadiene	ND	97	91	6.4	43	<40	NC	70 - 130	30	m
Isopropylbenzene	ND	119	113	5.2	97	83	15.6	70 - 130	30	
m&p-Xylene	ND	103	96	7.0	91	77	16.7	70 - 130	30	
Methyl ethyl ketone	ND	108	102	5.7	105	86	19.9	70 - 130	30	
Methyl t-butyl ether (MTBE)	ND	101	100	1.0	106	92	14.1	70 - 130	30	
Methylene chloride	ND	93	89	4.4	95	80	17.1	70 - 130	30	
Naphthalene	ND	122	122	0.0	99	91	8.4	70 - 130	30	
n-Butylbenzene	ND	107	100	6.8	66	56	16.4	70 - 130	30	m
n-Propylbenzene	ND	111	107	3.7	89	76	15.8	70 - 130	30	
o-Xylene	ND	108	101	6.7	92	79	15.2	70 - 130	30	
p-Isopropyltoluene	ND	115	108	6.3	80	69	14.8	70 - 130	30	m
sec-Butylbenzene	ND	112	106	5.5	77	67	13.9	70 - 130	30	m
Styrene	ND	100	93	7.3	91	78	15.4	70 - 130	30	
tert-Butylbenzene	ND	121	116	4.2	89	77	14.5	70 - 130	30	
Tetrachloroethene	ND	104	97	7.0	87	74	16.1	70 - 130	30	
Tetrahydrofuran (THF)	ND	122	118	3.3	122	103	16.9	70 - 130	30	
Toluene	ND	102	97	5.0	94	80	16.1	70 - 130	30	
trans-1,2-Dichloroethene	ND	107	100	6.8	101	86	16.0	70 - 130	30	
trans-1,3-Dichloropropene	ND	105	100	4.9	94	80	16.1	70 - 130	30	
trans-1,4-dichloro-2-butene	ND	95	99	4.1	81	71	13.2	70 - 130	30	
Trichloroethene	ND	115	108	6.3	104	89	15.5	70 - 130	30	
Trichlorofluoromethane	ND	107	101	5.8	86	74	15.0	70 - 130	30	
Trichlorotrifluoroethane	ND	95	87	8.8	79	67	16.4	70 - 130	30	m
Vinyl chloride	ND	116	110	5.3	103	87	16.8	70 - 130	30	
% 1,2-dichlorobenzene-d4	107	98	101	3.0	102	99	3.0	70 - 130	30	
% Bromofluorobenzene	97	102	102	0.0	100	102	2.0	70 - 130	30	
% Dibromofluoromethane	97	99	96	3.1	95	102	7.1	70 - 130	30	
% Toluene-d8	96	98	99	1.0	99	98	1.0	70 - 130	30	

Comment:

Additional 8260 criteria: 10% of compounds can be outside of acceptance criteria as long as recovery is 40-160%.

QA/QC Batch 237047, QC Sample No: BD96254 (BD96957)

Polychlorinated Biphenyls - Soil

PCB-1016	ND	94			86	88	2.3	40 - 140	30	
PCB-1221	ND							40 - 140	30	
PCB-1232	ND							40 - 140	30	
PCB-1242	ND							40 - 140	30	
PCB-1248	ND							40 - 140	30	
PCB-1254	ND							40 - 140	30	
PCB-1260	ND	81			87	88	1.1	40 - 140	30	
PCB-1262	ND							40 - 140	30	
PCB-1268	ND							40 - 140	30	
% DCBP (Surrogate Rec)	84	81			85	86	1.2	30 - 150	30	

QA/QC Data

SDG I.D.: GBD96956

Parameter	Blank	LCS %	LCSD %	LCS RPD	MS %	MSD %	MS RPD	% Rec Limits	% RPD Limits
% TCMX (Surrogate Rec)	90	88			88	90	2.2	30 - 150	30

l = This parameter is outside laboratory lcs/lcsd specified recovery limits.
m = This parameter is outside laboratory ms/msd specified recovery limits.
r = This parameter is outside laboratory rpd specified recovery limits.

If there are any questions regarding this data, please call Phoenix Client Services at extension 200.

RPD - Relative Percent Difference
LCS - Laboratory Control Sample
LCSD - Laboratory Control Sample Duplicate
MS - Matrix Spike
MS Dup - Matrix Spike Duplicate
NC - No Criteria
Intf - Interference

Phyllis Shiller, Laboratory Director
June 28, 2013

Sample Criteria Exceedences Report

GBD96956 - EBC

Requested Criteria: 375, 375RRS, 375RS

State: NY

SampNo	Acode	Phoenix Analyte	Criteria	Result	RL	Criteria	RL Criteria	Analysis Units
BD96956	NI-SM	Nickel	NY / 375-6.8 Metals / Unrestricted Use Soil	75.2	0.33	30	30	mg/Kg
BD96957	$PCB_SMR	PCB-1260	NY / 375-6.8 PCBs/Pesticides / Unrestricted Use Soil	110	72	100	100	ug/Kg
BD96957	CR-SM	Chromium	NY / 375-6.8 Metals / Unrestricted Use Soil	14.0	0.34	1	1	mg/Kg
BD96957	NI-SM	Nickel	NY / 375-6.8 Metals / Unrestricted Use Soil	38.2	0.34	30	30	mg/Kg
BD96958	$8260MER	Vinyl chloride	NY / 375-6.8 Volatiles / Residential	ND	250	210	210	ug/Kg
BD96958	$8260MER	Vinyl chloride	NY / 375-6.8 Volatiles / Unrestricted Use Soil	ND	250	20	20	ug/Kg
BD96958	$8260MER	Acetone	NY / 375-6.8 Volatiles / Unrestricted Use Soil	ND	5000	50	50	ug/Kg
BD96958	$8260MER	Methylene chloride	NY / 375-6.8 Volatiles / Unrestricted Use Soil	ND	500	50	50	ug/Kg
BD96958	$8260MER	trans-1,2-Dichloroethene	NY / 375-6.8 Volatiles / Unrestricted Use Soil	ND	250	190	190	ug/Kg
BD96958	$8260MER	Methyl Ethyl Ketone	NY / 375-6.8 Volatiles / Unrestricted Use Soil	ND	3000	120	120	ug/Kg
BD96958	$8260MER	Benzene	NY / 375-6.8 Volatiles / Unrestricted Use Soil	ND	250	60	60	ug/Kg
BD96958	$8260MER	1,2-Dichloroethane	NY / 375-6.8 Volatiles / Unrestricted Use Soil	ND	250	20	20	ug/Kg

Phoenix Laboratories does not assume responsibility for the data contained in this report. It is provided as an additional tool to identify requested criteria exceedences. All efforts are made to ensure the accuracy of the data (obtained from appropriate agencies). A lack of exceedence information does not necessarily suggest conformance to the criteria. It is ultimately the site professional's responsibility to determine appropriate compliance.

Environmental Laboratories, Inc.
587 East Middle Turnpike, P.O.Box 370, Manchester, CT 06045
Tel. (860) 645-1102 Fax (860) 645-0823

ACCREDITED IN ACCORDANCE WITH nelac NY # 11301

NY Temperature Narration

June 28, 2013

SDG I.D.: GBD96956

The samples in this delivery group were received at 4°C.
(Note acceptance criteria is above freezing up to 6°C)

NY/NJ CHAIN OF CUSTODY RECORD

Temp 4 on ICE Pg of

PHOENIX *Environmental Laboratories, Inc.*

587 East Middle Turnpike, P.O. Box 370, Manchester, CT 06040
Email: info@phoenixlabs.com Fax (860) 645-0823
Client Services (860) 645-8726

Data Delivery:
☐ Fax #:
☑ Email: cgosine@ebenezerny.com

Customer: EBC
Address: 1608 Middleburg Rd Ridge NY

Project: 172 NASSAU ST BKlyn NY
Report to:
Invoice to:

Project P.O:
Phone #: 631 504 6000
Fax #:

Sampler's Signature
Client Sample - Information - Identification
Date: 6.29.10

Analysis Request

Matrix Code:
DW=drinking water **WW**=wastewater **S**=soil/solid **O**=oil
GW=groundwater **SL**=sludge **A**=air **X**=other

Phoenix Sample #	Customer Sample Identification	Sample Matrix	Date Sampled	Time Sampled	Lead	Nickel	VOC 8260	SVOC 8270	Pest/PCB	TAL Metals	Soil VOA Methanol [ ] S. Bisulfate [ ] H2O	GL Soil container (8) oz	GL Soil container ( ) oz	40 ml VOA Vial [ ] As is [ ] HCl	GL Amber 1000ml [ ] As is [ ] H2SO4	PL As is [ ] 250ml [ ] 500ml [ ] 1000ml	PL H2SO4 [ ] 250ml [ ] 500ml	PL HNO3 250ml	PL NaOH 250ml	Bacteria Bottle
96956	EP7A	S	6.29	1030	X	X					X	1								
96957	EP8	S	6.29	1100			X	X	X	X	3	2								
96958	Hi trip blank						X				1									
96959	lo trip blank						X				2									

Relinquished by:	Accepted by:	Date:	Time:
		6-25-10	1130
		6-25-10	1705

Comments, Special Requirements or Regulations:

Turnaround:
☐ 1 Day*
☒ 2 Days*
☐ 3 Days*
☐ 5 Days
☐ 10 Days
☐ Other
* SURCHARGE APPLIES

NJ
☐ Res. Criteria
☐ Non-Res. Criteria
☐ Impact to GW Soil Cleanup Criteria
☐ GW Criteria

NY
☐ TOGS GA GW
☐ CP-51 Soil
☒ NY375 Unrestricted Soil
☒ NY375 Residential Soil
☒ NY375 Restricted Non-Residential Soil

Data Format
☐ Phoenix Std Report
☒ Excel
☒ PDF
☐ GIS/Key
☐ EQuIS
☐ NJ Hazsite EDD
☐ NY EZ EDD (ASP)
☐ Other

Data Package
☐ NJ Reduced Deliv. *
☐ NY Enhanced (ASP B) *
☐ Other

State where samples were collected: NY

APPENDIX F

Soil Disposal Request Letters

April 22, 2013

Gary Roth
P. Park NJ, LLC
100 Planten Avenue
Prospect Park, New Jersey 07508
(855) 727-5321

Re: ***Facility Acceptance of Clean Soil from***
172-184 Nassau Street, Brooklyn, New York 11201
OER Project No. 13CVCP076K

Dear Mr. Roth:

Environmental Business Consultants (EBC) is seeking obtain approval for transport of clean soil from a construction site located at 172-184 Nassau Street, Brooklyn, New York 11201 to Prospect Park located at 100 Planten Avenue, Prospect Park, New Jersey.

The Site will be excavated in accordance with the Remedial Action Plan prepared by EBC in August of 2012, and approved by the New York City Office of Environmental Remediation (a copy will be provided if requested). The Remedial Action Plan was prepared to satisfy the E-designation (E-117) assigned to the property as part of the Bridge Plaza Rezoning (CEQR No. 03DCP035K).

The construction site has been divided into 4 equal sections with the grid section IDs A, B, C and D as shown on the attached figure. The top 9 feet of soil in grid section D and the top 12 feet of soil in Grid Section C has been excavated and transported to Fenimore Landfill in New Jersey for off-site disposal. On April 4, 2013, EBC collected soil samples from 4 test pits performed within grid section C to a depth of 21 feet below grade and from 4 test pits performed within grid section D to a depth of 15 feet below grade.

For grid section C, one composite soil sample was formed from the 4 test pits representing each of the following intervals; 12 to 15 feet, 15 to 18 feet, and 18 to 21 feet. For grid section D, one composite sample was formed from the 4 test pits representing the depth intervals 9 to 12 feet and 12 to 15 feet. In addition, EBC collected four grab samples from each of the five intervals. The six composite soil samples were sent to Phoenix Environmental Laboratories, Inc. for laboratory analysis of semi-volatile organic compounds, TAL metals, pesticides and PCBs. The 20 grab soil samples were sent to Phoenix Environmental Laboratories, Inc. for laboratory analysis of volatile organic compounds.

The laboratory results have been summarized in the attached data tables, and compared to NYSDEC Part 375.6 Unrestricted Use Soil Cleanup Objectives. As noted within the tables, no VOCs, SVOCs, metals, pesticides or PCBs were detected above Unrestricted Use Soil Cleanup Objectives within any of the soil samples with the exception of nickel which was detected slightly above Unrestricted Use SCOs within 3 of the five composite samples. The highest reported nickel concentration was 64.3 ppm, which is below the NYSDEC Part 375.6 Residential SCO of 140 ppm. Therefore, the ~3,000 cubic yards of clean soil to be excavated from grid sections C(12-15), C(15-18), C(18-21), D(9-12), and D(12-15), and from 172-180 Nassau Street, Brooklyn, NY, is suitable for disposal as uncontaminated soil.

A copy of the laboratory report is attached for your review.

A Qualified Environmental Professional (QEP) will be on-site during all soil disturbance/excavation and truck loading activities to actively field screen soil for olfactory evidence of contamination not observed during sampling. If soil with any evidence of staining, odor, elevated photo-ionization detector (PID) readings, or debris (wood, glass, brick, concrete, ash/cinder, coal) is encountered within an area intended for shipment as clean soil to your facility, it will be excavated and segregated from the clean soil for transport to Fenimore Landfill.

Please verify in writing that you have received and reviewed this letter, and that soil from grid sections C(12-15), C(15-18), C(18-21), D(9-12), and D(12-15) from 172-180 Nassau Street, Brooklyn, NY, is acceptable under the terms and conditions of the Prospect Park operating permit. Please contact me if you have any questions or if anything requires further clarification.

Very truly yours,

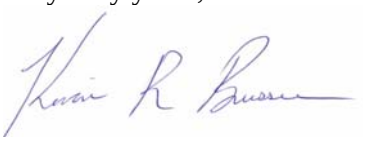

Kevin Brussee
Project Manager

1808 Middle Country Road
Ridge, NY 11961
Phone 631.504.6000
Fax 631.924.2870

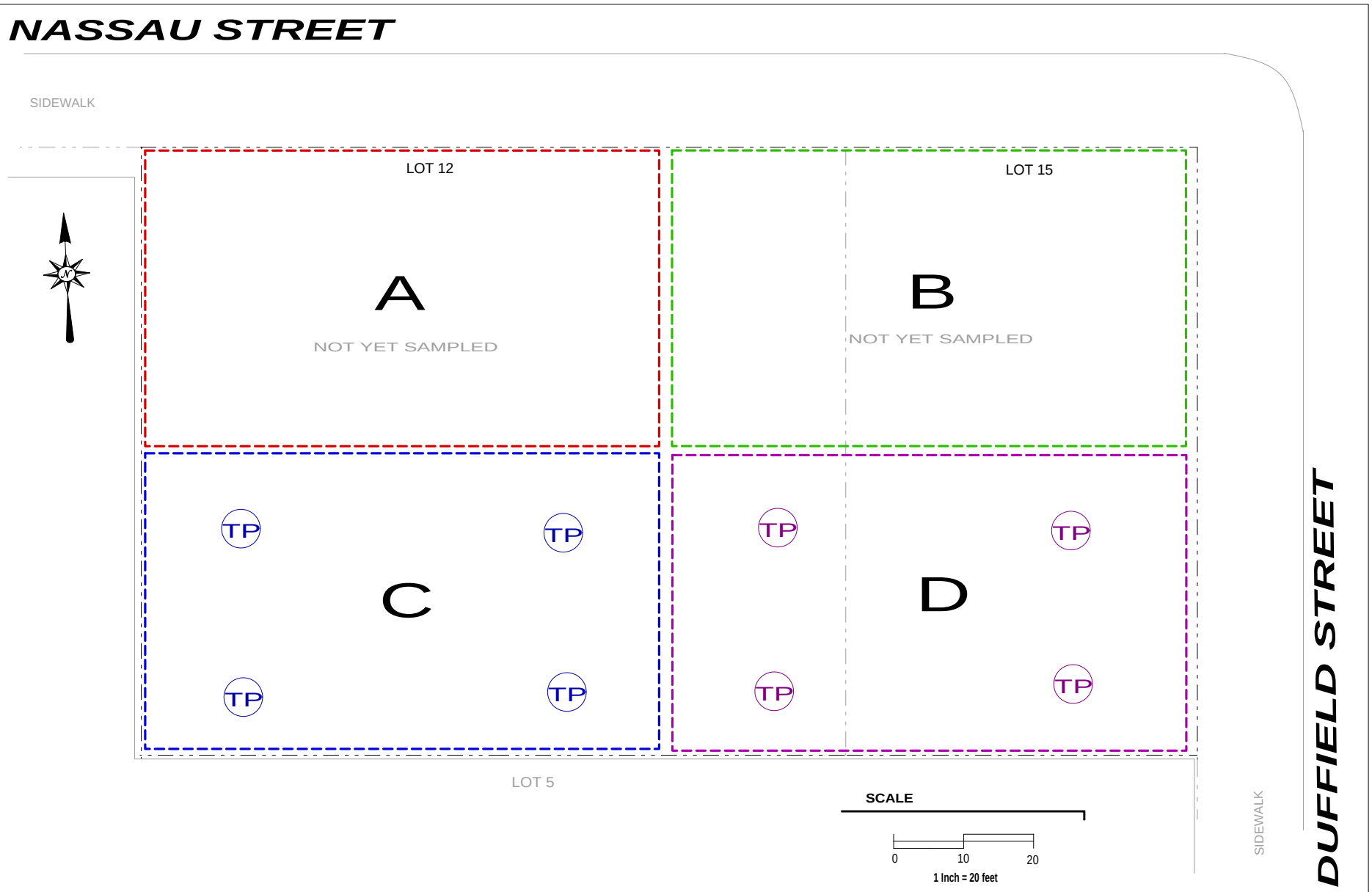

EBC
ENVIRONMENTAL BUSINESS CONSULTANTS
Phone 631.504.6000
Fax 631.924.2870

172-180 NASSAU STREET
BROOKLYN, NY

FIGURE 1 CLEAN SOIL LOCATIONS

PHOENIX
Environmental Laboratories, Inc.

Tuesday, April 09, 2013

Attn: Mr. Charles B. Sosik, P.G.
Environmental Business Consultants
1808 Middle Country Rd
Ridge NY 11961-2406

Project ID: 172-180 NASSAU ST., BROOKLYN
Sample ID#s: BD55585 - BD55608, BD55619

This laboratory is in compliance with the NELAC requirements of procedures used except where indicated.

This report contains results for the parameters tested, under the sampling conditions described on the Chain Of Custody, as received by the laboratory.

All soils, solids and sludges are reported on a dry weight basis unless otherwise noted in the sample comments.

A scanned version of the COC form accompanies the analytical report and is an exact duplicate of the original.

If you have any questions concerning this testing, please do not hesitate to contact Phoenix Client Services at ext. 200.

Sincerely yours,

Phyllis Shiller

Laboratory Director

NELAC - #NY11301
CT Lab Registration #PH-0618
MA Lab Registration #MA-CT-007
ME Lab Registration #CT-007
NH Lab Registration #213693-A,B
NJ Lab Registration #CT-003
NY Lab Registration #11301
PA Lab Registration #68-03530
RI Lab Registration #63
VT Lab Registration #VT11301

Environmental Laboratories, Inc.
587 East Middle Turnpike, P.O.Box 370, Manchester, CT 06045
Tel. (860) 645-1102 Fax (860) 645-0823

NY # 11301

SDG Comments

April 09, 2013

SDG I.D.: GBD55585

BD55588 - The client provided an ENCORE sample. Phoenix prepared sample per method 5035.

BD55594 - The client provided an ENCORE sample. Phoenix prepared sample per method 5035.

BD55598 - The client provided an ENCORE sample. Phoenix prepared sample per method 5035.

BD55604 - The client provided an ENCORE sample. Phoenix prepared sample per method 5035.

BD55619 - The client provided an ENCORE sample. Phoenix prepared sample per method 5035.

PHOENIX

Environmental Laboratories, Inc.
587 East Middle Turnpike, P.O.Box 370, Manchester, CT 06045
Tel. (860) 645-1102 Fax (860) 645-0823

ACCREDITED IN ACCORDANCE WITH nelac NY # 11301

Analysis Report

April 09, 2013

FOR: Attn: Mr. Charles B. Sosik, P.G.
Environmental Business Consultants
1808 Middle Country Rd
Ridge NY 11961-2406

Sample Information		Custody Information		Date	Time
Matrix:	SOIL	Collected by:		04/04/13	0:00
Location Code:	EBC	Received by:	LB	04/04/13	17:46
Rush Request:	24 Hour	Analyzed by:	see "By" below		
P.O.#:					

Laboratory Data

SDG ID: GBD55585
Phoenix ID: BD55585

Project ID: 172-180 NASSAU ST., BROOKLYN
Client ID: C 12-15 COMP

Parameter	Result	RL/ PQL	Units	Date/Time	By	Reference	
Silver	< 0.32	0.32	mg/Kg	04/05/13	LK	SW6010	
Aluminum	6520	48	mg/Kg	04/05/13	LK	SW6010	
Arsenic	2.1	0.6	mg/Kg	04/05/13	LK	SW6010	
Barium	43.5	0.32	mg/Kg	04/05/13	LK	SW6010	
Beryllium	0.41	0.26	mg/Kg	04/05/13	LK	SW6010	
Calcium	1610	4.8	mg/Kg	04/05/13	LK	SW6010	
Cadmium	0.53	0.32	mg/Kg	04/05/13	LK	SW6010	
Cobalt	6.24	0.32	mg/Kg	04/05/13	LK	SW6010	
Chromium	19.2	0.32	mg/Kg	04/05/13	LK	SW6010	
Copper	18.6	0.32	mg/kg	04/05/13	LK	SW6010	B
Iron	14400	48	mg/Kg	04/05/13	LK	SW6010	
Mercury	< 0.09	0.09	mg/Kg	04/05/13	RS	SW-7471	
Potassium	1280	4.8	mg/Kg	04/05/13	LK	SW6010	
Magnesium	3020	4.8	mg/Kg	04/05/13	LK	SW6010	
Manganese	262	3.2	mg/Kg	04/05/13	LK	SW6010	
Sodium	99.8	4.8	mg/Kg	04/05/13	LK	SW6010	
Nickel	30.3	0.32	mg/Kg	04/05/13	LK	SW6010	
Lead	14.3	0.32	mg/Kg	04/05/13	LK	SW6010	
Antimony	< 3.2	3.2	mg/Kg	04/05/13	LK	SW6010	
Selenium	< 1.3	1.3	mg/Kg	04/05/13	LK	SW6010	
Thallium	< 0.5	0.5	mg/Kg	04/05/13	LK	SW6010	
Vanadium	24.6	0.32	mg/Kg	04/05/13	LK	SW6010	
Zinc	41.0	0.32	mg/Kg	04/05/13	LK	SW6010	
Percent Solid	92		%	04/04/13	JL	E160.3	
Total Cyanide	< 0.54	0.54	mg/Kg	04/04/13	O/J/E	SW 9010/9012	
Soil Extraction for PCB	Completed			04/04/13	BB	SW3545	
Soil Extraction for Pesticide	Completed			04/04/13	BB/V	SW3545	
Soil Extraction for SVOA	Completed			04/04/13	BJ/V	SW3545	

Parameter	Result	RL/ PQL	Units	Date/Time	By	Reference	
Mercury Digestion	Completed			04/05/13	X/X	SW7471	
Total Metals Digest	Completed			04/04/13	AG	SW846 - 3050	
Polychlorinated Biphenyls							
PCB-1016	ND	72	ug/Kg	04/05/13	AW	SW 8082	
PCB-1221	ND	72	ug/Kg	04/05/13	AW	SW 8082	
PCB-1232	ND	72	ug/Kg	04/05/13	AW	SW 8082	
PCB-1242	ND	72	ug/Kg	04/05/13	AW	SW 8082	
PCB-1248	ND	72	ug/Kg	04/05/13	AW	SW 8082	
PCB-1254	ND	72	ug/Kg	04/05/13	AW	SW 8082	
PCB-1260	ND	72	ug/Kg	04/05/13	AW	SW 8082	
PCB-1262	ND	72	ug/Kg	04/05/13	AW	SW 8082	
PCB-1268	ND	72	ug/Kg	04/05/13	AW	SW 8082	
QA/QC Surrogates							
% DCBP	68		%	04/05/13	AW	30 - 150 %	
% TCMX	70		%	04/05/13	AW	30 - 150 %	
Pesticides							
4,4' -DDD	ND	2.2	ug/Kg	04/05/13	MH	SW8081	
4,4' -DDE	ND	2.2	ug/Kg	04/05/13	MH	SW8081	
4,4' -DDT	ND	2.2	ug/Kg	04/05/13	MH	SW8081	
a-BHC	ND	3.5	ug/Kg	04/05/13	MH	SW8081	
Alachlor	ND	3.5	ug/Kg	04/05/13	MH	SW8081	1
Aldrin	ND	1.1	ug/Kg	04/05/13	MH	SW8081	
b-BHC	ND	3.5	ug/Kg	04/05/13	MH	SW8081	
Chlordane	ND	11	ug/Kg	04/05/13	MH	SW8081	
d-BHC	ND	3.5	ug/Kg	04/05/13	MH	SW8081	
Dieldrin	ND	1.1	ug/Kg	04/05/13	MH	SW8081	
Endosulfan I	ND	3.5	ug/Kg	04/05/13	MH	SW8081	
Endosulfan II	ND	6.9	ug/Kg	04/05/13	MH	SW8081	
Endosulfan sulfate	ND	6.9	ug/Kg	04/05/13	MH	SW8081	
Endrin	ND	6.9	ug/Kg	04/05/13	MH	SW8081	
Endrin aldehyde	ND	6.9	ug/Kg	04/05/13	MH	SW8081	
Endrin ketone	ND	6.9	ug/Kg	04/05/13	MH	SW8081	
g-BHC	ND	1.1	ug/Kg	04/05/13	MH	SW8081	
Heptachlor	ND	2.2	ug/Kg	04/05/13	MH	SW8081	
Heptachlor epoxide	ND	3.5	ug/Kg	04/05/13	MH	SW8081	
Methoxychlor	ND	35	ug/Kg	04/05/13	MH	SW8081	
Toxaphene	ND	35	ug/Kg	04/05/13	MH	SW8081	
QA/QC Surrogates							
% DCBP	98		%	04/05/13	MH	30 - 150 %	
% TCMX	72		%	04/05/13	MH	30 - 150 %	
Semivolatiles							
1,2,4,5-Tetrachlorobenzene	ND	250	ug/Kg	04/05/13	DD	SW 8270	
1,2,4-Trichlorobenzene	ND	250	ug/Kg	04/05/13	DD	SW 8270	
1,2-Dichlorobenzene	ND	250	ug/Kg	04/05/13	DD	SW 8270	
1,2-Diphenylhydrazine	ND	350	ug/Kg	04/05/13	DD	SW 8270	
1,3-Dichlorobenzene	ND	250	ug/Kg	04/05/13	DD	SW 8270	
1,4-Dichlorobenzene	ND	250	ug/Kg	04/05/13	DD	SW 8270	

Parameter	Result	RL/ PQL	Units	Date/Time	By	Reference	
2,4,5-Trichlorophenol	ND	250	ug/Kg	04/05/13	DD	SW 8270	
2,4,6-Trichlorophenol	ND	250	ug/Kg	04/05/13	DD	SW 8270	
2,4-Dichlorophenol	ND	250	ug/Kg	04/05/13	DD	SW 8270	
2,4-Dimethylphenol	ND	250	ug/Kg	04/05/13	DD	SW 8270	
2,4-Dinitrophenol	ND	560	ug/Kg	04/05/13	DD	SW 8270	
2,4-Dinitrotoluene	ND	250	ug/Kg	04/05/13	DD	SW 8270	
2,6-Dinitrotoluene	ND	250	ug/Kg	04/05/13	DD	SW 8270	
2-Chloronaphthalene	ND	250	ug/Kg	04/05/13	DD	SW 8270	
2-Chlorophenol	ND	250	ug/Kg	04/05/13	DD	SW 8270	
2-Methylnaphthalene	ND	250	ug/Kg	04/05/13	DD	SW 8270	
2-Methylphenol (o-cresol)	ND	250	ug/Kg	04/05/13	DD	SW 8270	
2-Nitroaniline	ND	560	ug/Kg	04/05/13	DD	SW 8270	
2-Nitrophenol	ND	250	ug/Kg	04/05/13	DD	SW 8270	
3&4-Methylphenol (m&p-cresol)	ND	350	ug/Kg	04/05/13	DD	SW 8270	
3,3'-Dichlorobenzidine	ND	250	ug/Kg	04/05/13	DD	SW 8270	
3-Nitroaniline	ND	560	ug/Kg	04/05/13	DD	SW 8270	
4,6-Dinitro-2-methylphenol	ND	1000	ug/Kg	04/05/13	DD	SW 8270	
4-Bromophenyl phenyl ether	ND	350	ug/Kg	04/05/13	DD	SW 8270	
4-Chloro-3-methylphenol	ND	250	ug/Kg	04/05/13	DD	SW 8270	
4-Chloroaniline	ND	250	ug/Kg	04/05/13	DD	SW 8270	
4-Chlorophenyl phenyl ether	ND	250	ug/Kg	04/05/13	DD	SW 8270	
4-Nitroaniline	ND	560	ug/Kg	04/05/13	DD	SW 8270	
4-Nitrophenol	ND	1000	ug/Kg	04/05/13	DD	SW 8270	
Acenaphthene	ND	250	ug/Kg	04/05/13	DD	SW 8270	
Acenaphthylene	ND	250	ug/Kg	04/05/13	DD	SW 8270	
Acetophenone	ND	250	ug/Kg	04/05/13	DD	SW 8270	
Aniline	ND	1000	ug/Kg	04/05/13	DD	SW 8270	
Anthracene	ND	250	ug/Kg	04/05/13	DD	SW 8270	
Benz(a)anthracene	ND	250	ug/Kg	04/05/13	DD	SW 8270	
Benzidine	ND	420	ug/Kg	04/05/13	DD	SW 8270	
Benzo(a)pyrene	ND	250	ug/Kg	04/05/13	DD	SW 8270	
Benzo(b)fluoranthene	ND	250	ug/Kg	04/05/13	DD	SW 8270	
Benzo(ghi)perylene	ND	250	ug/Kg	04/05/13	DD	SW 8270	
Benzo(k)fluoranthene	ND	250	ug/Kg	04/05/13	DD	SW 8270	
Benzoic acid	ND	1000	ug/Kg	04/05/13	DD	SW 8270	LO
Benzyl butyl phthalate	ND	250	ug/Kg	04/05/13	DD	SW 8270	
Bis(2-chloroethoxy)methane	ND	250	ug/Kg	04/05/13	DD	SW 8270	
Bis(2-chloroethyl)ether	ND	350	ug/Kg	04/05/13	DD	SW 8270	
Bis(2-chloroisopropyl)ether	ND	250	ug/Kg	04/05/13	DD	SW 8270	
Bis(2-ethylhexyl)phthalate	ND	250	ug/Kg	04/05/13	DD	SW 8270	
Carbazole	ND	530	ug/Kg	04/05/13	DD	SW 8270	
Chrysene	ND	250	ug/Kg	04/05/13	DD	SW 8270	
Dibenz(a,h)anthracene	ND	250	ug/Kg	04/05/13	DD	SW 8270	
Dibenzofuran	ND	250	ug/Kg	04/05/13	DD	SW 8270	
Diethyl phthalate	ND	250	ug/Kg	04/05/13	DD	SW 8270	
Dimethylphthalate	ND	250	ug/Kg	04/05/13	DD	SW 8270	
Di-n-butylphthalate	ND	250	ug/Kg	04/05/13	DD	SW 8270	
Di-n-octylphthalate	ND	250	ug/Kg	04/05/13	DD	SW 8270	
Fluoranthene	ND	250	ug/Kg	04/05/13	DD	SW 8270	
Fluorene	ND	250	ug/Kg	04/05/13	DD	SW 8270	

Parameter	Result	RL/ PQL	Units	Date/Time	By	Reference
Hexachlorobenzene	ND	250	ug/Kg	04/05/13	DD	SW 8270
Hexachlorobutadiene	ND	250	ug/Kg	04/05/13	DD	SW 8270
Hexachlorocyclopentadiene	ND	250	ug/Kg	04/05/13	DD	SW 8270
Hexachloroethane	ND	250	ug/Kg	04/05/13	DD	SW 8270
Indeno(1,2,3-cd)pyrene	ND	250	ug/Kg	04/05/13	DD	SW 8270
Isophorone	ND	250	ug/Kg	04/05/13	DD	SW 8270
Naphthalene	ND	250	ug/Kg	04/05/13	DD	SW 8270
Nitrobenzene	ND	250	ug/Kg	04/05/13	DD	SW 8270
N-Nitrosodimethylamine	ND	350	ug/Kg	04/05/13	DD	SW 8270
N-Nitrosodi-n-propylamine	ND	250	ug/Kg	04/05/13	DD	SW 8270
N-Nitrosodiphenylamine	ND	350	ug/Kg	04/05/13	DD	SW 8270
Pentachloronitrobenzene	ND	350	ug/Kg	04/05/13	DD	SW 8270
Pentachlorophenol	ND	350	ug/Kg	04/05/13	DD	SW 8270
Phenanthrene	ND	250	ug/Kg	04/05/13	DD	SW 8270
Phenol	ND	250	ug/Kg	04/05/13	DD	SW 8270
Pyrene	ND	250	ug/Kg	04/05/13	DD	SW 8270
Pyridine	ND	350	ug/Kg	04/05/13	DD	SW 8270
QA/QC Surrogates						
% 2,4,6-Tribromophenol	96		%	04/05/13	DD	30 - 130 %
% 2-Fluorobiphenyl	79		%	04/05/13	DD	30 - 130 %
% 2-Fluorophenol	78		%	04/05/13	DD	30 - 130 %
% Nitrobenzene-d5	78		%	04/05/13	DD	30 - 130 %
% Phenol-d5	81		%	04/05/13	DD	30 - 130 %
% Terphenyl-d14	80		%	04/05/13	DD	30 - 130 %

1 = This parameter is not certified by NY NELAC for this matrix. NY NELAC does not offer certification for all parameters at this time.
1O = This parameter is not certified by NY NELAC for this matrix.
B = Present in blank, no bias suspected.

RL/PQL=Reporting/Practical Quantitation Level (Equivalent to NELAC LOQ, Limit of Quanitation) ND=Not Detected
BRL=Below Reporting Level

Comments:

Per 1.4.6 of EPA method 8270D, 1,2-Diphenylhydrazine is unstable and readily converts to Azobenzene. Azobenzene is used for the calibration of 1,2-Diphenylhydrazine.

All soils, solids and sludges are reported on a dry weight basis unless otherwise noted in the sample comments.

If there are any questions regarding this data, please call Phoenix Client Services at extension 200.
This report must not be reproduced except in full as defined by the attached chain of custody.

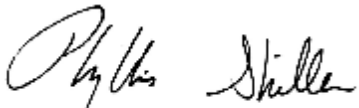

Phyllis Shiller, Laboratory Director
April 09, 2013
Reviewed and Released by: Bobbi Aloisa, Vice President

PHOENIX

Environmental Laboratories, Inc.
587 East Middle Turnpike, P.O.Box 370, Manchester, CT 06045
Tel. (860) 645-1102 Fax (860) 645-0823

ACCREDITED IN ACCORDANCE WITH nelac NY # 11301

Analysis Report

April 09, 2013

FOR: Attn: Mr. Charles B. Sosik, P.G.
Environmental Business Consultants
1808 Middle Country Rd
Ridge NY 11961-2406

Sample Information		Custody Information		Date	Time
Matrix:	SOIL	Collected by:		04/04/13	0:00
Location Code:	EBC	Received by:	LB	04/04/13	17:46
Rush Request:	24 Hour	Analyzed by:	see "By" below		
P.O.#:					

Laboratory Data

SDG ID: GBD55585
Phoenix ID: BD55586

Project ID: 172-180 NASSAU ST., BROOKLYN
Client ID: C 12-15 VOC 1

Parameter	Result	RL/ PQL	Units	Date/Time	By	Reference	
Percent Solid	100	1	%	04/05/13	LB	E160.3	
Field Extraction	Completed			04/04/13		SW5035	
Volatiles							
1,1,1,2-Tetrachloroethane	ND	4.2	ug/Kg	04/05/13	R/J	SW8260	
1,1,1-Trichloroethane	ND	4.2	ug/Kg	04/05/13	R/J	SW8260	
1,1,2,2-Tetrachloroethane	ND	2.5	ug/Kg	04/05/13	R/J	SW8260	
1,1,2-Trichloroethane	ND	4.2	ug/Kg	04/05/13	R/J	SW8260	
1,1-Dichloroethane	ND	4.2	ug/Kg	04/05/13	R/J	SW8260	
1,1-Dichloroethene	ND	4.2	ug/Kg	04/05/13	R/J	SW8260	
1,1-Dichloropropene	ND	4.2	ug/Kg	04/05/13	R/J	SW8260	
1,2,3-Trichlorobenzene	ND	4.2	ug/Kg	04/05/13	R/J	SW8260	
1,2,3-Trichloropropane	ND	4.2	ug/Kg	04/05/13	R/J	SW8260	
1,2,4-Trichlorobenzene	ND	4.2	ug/Kg	04/05/13	R/J	SW8260	
1,2,4-Trimethylbenzene	ND	4.2	ug/Kg	04/05/13	R/J	SW8260	
1,2-Dibromo-3-chloropropane	ND	4.2	ug/Kg	04/05/13	R/J	SW8260	
1,2-Dibromoethane	ND	4.2	ug/Kg	04/05/13	R/J	SW8260	LP
1,2-Dichlorobenzene	ND	4.2	ug/Kg	04/05/13	R/J	SW8260	
1,2-Dichloroethane	ND	4.2	ug/Kg	04/05/13	R/J	SW8260	
1,2-Dichloropropane	ND	4.2	ug/Kg	04/05/13	R/J	SW8260	
1,3,5-Trimethylbenzene	ND	4.2	ug/Kg	04/05/13	R/J	SW8260	
1,3-Dichlorobenzene	ND	4.2	ug/Kg	04/05/13	R/J	SW8260	
1,3-Dichloropropane	ND	4.2	ug/Kg	04/05/13	R/J	SW8260	
1,4-Dichlorobenzene	ND	4.2	ug/Kg	04/05/13	R/J	SW8260	
2,2-Dichloropropane	ND	4.2	ug/Kg	04/05/13	R/J	SW8260	
2-Chlorotoluene	ND	4.2	ug/Kg	04/05/13	R/J	SW8260	
2-Hexanone	ND	21	ug/Kg	04/05/13	R/J	SW8260	
2-Isopropyltoluene	ND	4.2	ug/Kg	04/05/13	R/J	SW8260	1
4-Chlorotoluene	ND	4.2	ug/Kg	04/05/13	R/J	SW8260	

Parameter	Result	RL/ PQL	Units	Date/Time	By	Reference	
4-Methyl-2-pentanone	ND	21	ug/Kg	04/05/13	R/J	SW8260	
Acetone	ND	42	ug/Kg	04/05/13	R/J	SW8260	
Acrylonitrile	ND	4.2	ug/Kg	04/05/13	R/J	SW8260	
Benzene	ND	4.2	ug/Kg	04/05/13	R/J	SW8260	
Bromobenzene	ND	4.2	ug/Kg	04/05/13	R/J	SW8260	
Bromochloromethane	ND	4.2	ug/Kg	04/05/13	R/J	SW8260	
Bromodichloromethane	ND	4.2	ug/Kg	04/05/13	R/J	SW8260	
Bromoform	ND	4.2	ug/Kg	04/05/13	R/J	SW8260	
Bromomethane	ND	4.2	ug/Kg	04/05/13	R/J	SW8260	
Carbon Disulfide	ND	4.2	ug/Kg	04/05/13	R/J	SW8260	
Carbon tetrachloride	ND	4.2	ug/Kg	04/05/13	R/J	SW8260	
Chlorobenzene	ND	4.2	ug/Kg	04/05/13	R/J	SW8260	
Chloroethane	ND	4.2	ug/Kg	04/05/13	R/J	SW8260	
Chloroform	ND	4.2	ug/Kg	04/05/13	R/J	SW8260	
Chloromethane	ND	4.2	ug/Kg	04/05/13	R/J	SW8260	
cis-1,2-Dichloroethene	ND	4.2	ug/Kg	04/05/13	R/J	SW8260	
cis-1,3-Dichloropropene	ND	4.2	ug/Kg	04/05/13	R/J	SW8260	1
Dibromochloromethane	ND	2.5	ug/Kg	04/05/13	R/J	SW8260	
Dibromomethane	ND	4.2	ug/Kg	04/05/13	R/J	SW8260	
Dichlorodifluoromethane	ND	4.2	ug/Kg	04/05/13	R/J	SW8260	
Ethylbenzene	ND	4.2	ug/Kg	04/05/13	R/J	SW8260	
Hexachlorobutadiene	ND	4.2	ug/Kg	04/05/13	R/J	SW8260	
Isopropylbenzene	ND	4.2	ug/Kg	04/05/13	R/J	SW8260	
m&p-Xylene	ND	4.2	ug/Kg	04/05/13	R/J	SW8260	
Methyl Ethyl Ketone	ND	25	ug/Kg	04/05/13	R/J	SW8260	
Methyl t-butyl ether (MTBE)	ND	8.3	ug/Kg	04/05/13	R/J	SW8260	
Methylene chloride	ND	4.2	ug/Kg	04/05/13	R/J	SW8260	
Naphthalene	ND	4.2	ug/Kg	04/05/13	R/J	SW8260	
n-Butylbenzene	ND	4.2	ug/Kg	04/05/13	R/J	SW8260	
n-Propylbenzene	ND	4.2	ug/Kg	04/05/13	R/J	SW8260	
o-Xylene	ND	4.2	ug/Kg	04/05/13	R/J	SW8260	
p-Isopropyltoluene	ND	4.2	ug/Kg	04/05/13	R/J	SW8260	
sec-Butylbenzene	ND	4.2	ug/Kg	04/05/13	R/J	SW8260	
Styrene	ND	4.2	ug/Kg	04/05/13	R/J	SW8260	
tert-Butylbenzene	ND	4.2	ug/Kg	04/05/13	R/J	SW8260	
Tetrachloroethene	ND	4.2	ug/Kg	04/05/13	R/J	SW8260	
Tetrahydrofuran (THF)	ND	8.3	ug/Kg	04/05/13	R/J	SW8260	1
Toluene	ND	4.2	ug/Kg	04/05/13	R/J	SW8260	
Total Xylenes	ND	4.2	ug/Kg	04/05/13	R/J	SW8260	
trans-1,2-Dichloroethene	ND	4.2	ug/Kg	04/05/13	R/J	SW8260	
trans-1,3-Dichloropropene	ND	4.2	ug/Kg	04/05/13	R/J	SW8260	
trans-1,4-dichloro-2-butene	ND	8.3	ug/Kg	04/05/13	R/J	SW8260	
Trichloroethene	ND	4.2	ug/Kg	04/05/13	R/J	SW8260	
Trichlorofluoromethane	ND	4.2	ug/Kg	04/05/13	R/J	SW8260	
Trichlorotrifluoroethane	ND	4.2	ug/Kg	04/05/13	R/J	SW8260	
Vinyl chloride	ND	4.2	ug/Kg	04/05/13	R/J	SW8260	
QA/QC Surrogates							
% 1,2-dichlorobenzene-d4	101		%	04/05/13	R/J	70 - 130 %	
% Bromofluorobenzene	100		%	04/05/13	R/J	70 - 130 %	
% Dibromofluoromethane	106		%	04/05/13	R/J	70 - 130 %	

Project ID: 172-180 NASSAU ST., BROOKLYN
Client ID: C 12-15 VOC 1

Phoenix I.D.: BD55586

Parameter	Result	RL/ PQL	Units	Date/Time	By	Reference
% Toluene-d8	102		%	04/05/13	R/J	70 - 130 %

1 = This parameter is not certified by NY NELAC for this matrix. NY NELAC does not offer certification for all parameters at this time.
1P = This parameter is pending certification by NY NELAC for this matrix.

RL/PQL=Reporting/Practical Quantitation Level (Equivalent to NELAC LOQ, Limit of Quanitation) ND=Not Detected
BRL=Below Reporting Level

Comments:

All soils, solids and sludges are reported on a dry weight basis unless otherwise noted in the sample comments.

If there are any questions regarding this data, please call Phoenix Client Services at extension 200.
This report must not be reproduced except in full as defined by the attached chain of custody.

Phyllis Shiller, Laboratory Director
April 09, 2013
Reviewed and Released by: Bobbi Aloisa, Vice President

PHOENIX

Environmental Laboratories, Inc.
587 East Middle Turnpike, P.O.Box 370, Manchester, CT 06045
Tel. (860) 645-1102 Fax (860) 645-0823

ACCREDITED IN ACCORDANCE WITH nelac NY # 11301

Analysis Report

April 09, 2013

FOR: Attn: Mr. Charles B. Sosik, P.G.
Environmental Business Consultants
1808 Middle Country Rd
Ridge NY 11961-2406

Sample Information		Custody Information		Date	Time
Matrix:	SOIL	Collected by:		04/04/13	0:00
Location Code:	EBC	Received by:	LB	04/04/13	17:46
Rush Request:	24 Hour	Analyzed by:	see "By" below		
P.O.#:					

Laboratory Data

SDG ID: GBD55585
Phoenix ID: BD55587

Project ID: 172-180 NASSAU ST., BROOKLYN
Client ID: C 12-15 VOC 2

Parameter	Result	RL/ PQL	Units	Date/Time	By	Reference	
Percent Solid	100	1	%	04/05/13	LB	E160.3	
Field Extraction	Completed			04/04/13		SW5035	
Volatiles							
1,1,1,2-Tetrachloroethane	ND	3.5	ug/Kg	04/05/13	R/J	SW8260	
1,1,1-Trichloroethane	ND	3.5	ug/Kg	04/05/13	R/J	SW8260	
1,1,2,2-Tetrachloroethane	ND	2.1	ug/Kg	04/05/13	R/J	SW8260	
1,1,2-Trichloroethane	ND	3.5	ug/Kg	04/05/13	R/J	SW8260	
1,1-Dichloroethane	ND	3.5	ug/Kg	04/05/13	R/J	SW8260	
1,1-Dichloroethene	ND	3.5	ug/Kg	04/05/13	R/J	SW8260	
1,1-Dichloropropene	ND	3.5	ug/Kg	04/05/13	R/J	SW8260	
1,2,3-Trichlorobenzene	ND	3.5	ug/Kg	04/05/13	R/J	SW8260	
1,2,3-Trichloropropane	ND	3.5	ug/Kg	04/05/13	R/J	SW8260	
1,2,4-Trichlorobenzene	ND	3.5	ug/Kg	04/05/13	R/J	SW8260	
1,2,4-Trimethylbenzene	ND	3.5	ug/Kg	04/05/13	R/J	SW8260	
1,2-Dibromo-3-chloropropane	ND	3.5	ug/Kg	04/05/13	R/J	SW8260	
1,2-Dibromoethane	ND	3.5	ug/Kg	04/05/13	R/J	SW8260	LP
1,2-Dichlorobenzene	ND	3.5	ug/Kg	04/05/13	R/J	SW8260	
1,2-Dichloroethane	ND	3.5	ug/Kg	04/05/13	R/J	SW8260	
1,2-Dichloropropane	ND	3.5	ug/Kg	04/05/13	R/J	SW8260	
1,3,5-Trimethylbenzene	ND	3.5	ug/Kg	04/05/13	R/J	SW8260	
1,3-Dichlorobenzene	ND	3.5	ug/Kg	04/05/13	R/J	SW8260	
1,3-Dichloropropane	ND	3.5	ug/Kg	04/05/13	R/J	SW8260	
1,4-Dichlorobenzene	ND	3.5	ug/Kg	04/05/13	R/J	SW8260	
2,2-Dichloropropane	ND	3.5	ug/Kg	04/05/13	R/J	SW8260	
2-Chlorotoluene	ND	3.5	ug/Kg	04/05/13	R/J	SW8260	
2-Hexanone	ND	17	ug/Kg	04/05/13	R/J	SW8260	
2-Isopropyltoluene	ND	3.5	ug/Kg	04/05/13	R/J	SW8260	1
4-Chlorotoluene	ND	3.5	ug/Kg	04/05/13	R/J	SW8260	

Project ID: 172-180 NASSAU ST., BROOKLYN
Client ID: C 12-15 VOC 2

Phoenix I.D.: BD55587

Parameter	Result	RL/ PQL	Units	Date/Time	By	Reference	
4-Methyl-2-pentanone	ND	17	ug/Kg	04/05/13	R/J	SW8260	
Acetone	ND	35	ug/Kg	04/05/13	R/J	SW8260	
Acrylonitrile	ND	3.5	ug/Kg	04/05/13	R/J	SW8260	
Benzene	ND	3.5	ug/Kg	04/05/13	R/J	SW8260	
Bromobenzene	ND	3.5	ug/Kg	04/05/13	R/J	SW8260	
Bromochloromethane	ND	3.5	ug/Kg	04/05/13	R/J	SW8260	
Bromodichloromethane	ND	3.5	ug/Kg	04/05/13	R/J	SW8260	
Bromoform	ND	3.5	ug/Kg	04/05/13	R/J	SW8260	
Bromomethane	ND	3.5	ug/Kg	04/05/13	R/J	SW8260	
Carbon Disulfide	ND	3.5	ug/Kg	04/05/13	R/J	SW8260	
Carbon tetrachloride	ND	3.5	ug/Kg	04/05/13	R/J	SW8260	
Chlorobenzene	ND	3.5	ug/Kg	04/05/13	R/J	SW8260	
Chloroethane	ND	3.5	ug/Kg	04/05/13	R/J	SW8260	
Chloroform	ND	3.5	ug/Kg	04/05/13	R/J	SW8260	
Chloromethane	ND	3.5	ug/Kg	04/05/13	R/J	SW8260	
cis-1,2-Dichloroethene	ND	3.5	ug/Kg	04/05/13	R/J	SW8260	
cis-1,3-Dichloropropene	ND	3.5	ug/Kg	04/05/13	R/J	SW8260	1
Dibromochloromethane	ND	2.1	ug/Kg	04/05/13	R/J	SW8260	
Dibromomethane	ND	3.5	ug/Kg	04/05/13	R/J	SW8260	
Dichlorodifluoromethane	ND	3.5	ug/Kg	04/05/13	R/J	SW8260	
Ethylbenzene	ND	3.5	ug/Kg	04/05/13	R/J	SW8260	
Hexachlorobutadiene	ND	3.5	ug/Kg	04/05/13	R/J	SW8260	
Isopropylbenzene	ND	3.5	ug/Kg	04/05/13	R/J	SW8260	
m&p-Xylene	ND	3.5	ug/Kg	04/05/13	R/J	SW8260	
Methyl Ethyl Ketone	ND	21	ug/Kg	04/05/13	R/J	SW8260	
Methyl t-butyl ether (MTBE)	ND	6.9	ug/Kg	04/05/13	R/J	SW8260	
Methylene chloride	ND	3.5	ug/Kg	04/05/13	R/J	SW8260	
Naphthalene	ND	3.5	ug/Kg	04/05/13	R/J	SW8260	
n-Butylbenzene	ND	3.5	ug/Kg	04/05/13	R/J	SW8260	
n-Propylbenzene	ND	3.5	ug/Kg	04/05/13	R/J	SW8260	
o-Xylene	ND	3.5	ug/Kg	04/05/13	R/J	SW8260	
p-Isopropyltoluene	ND	3.5	ug/Kg	04/05/13	R/J	SW8260	
sec-Butylbenzene	ND	3.5	ug/Kg	04/05/13	R/J	SW8260	
Styrene	ND	3.5	ug/Kg	04/05/13	R/J	SW8260	
tert-Butylbenzene	ND	3.5	ug/Kg	04/05/13	R/J	SW8260	
Tetrachloroethene	ND	3.5	ug/Kg	04/05/13	R/J	SW8260	
Tetrahydrofuran (THF)	ND	6.9	ug/Kg	04/05/13	R/J	SW8260	1
Toluene	ND	3.5	ug/Kg	04/05/13	R/J	SW8260	
Total Xylenes	ND	3.5	ug/Kg	04/05/13	R/J	SW8260	
trans-1,2-Dichloroethene	ND	3.5	ug/Kg	04/05/13	R/J	SW8260	
trans-1,3-Dichloropropene	ND	3.5	ug/Kg	04/05/13	R/J	SW8260	
trans-1,4-dichloro-2-butene	ND	6.9	ug/Kg	04/05/13	R/J	SW8260	
Trichloroethene	ND	3.5	ug/Kg	04/05/13	R/J	SW8260	
Trichlorofluoromethane	ND	3.5	ug/Kg	04/05/13	R/J	SW8260	
Trichlorotrifluoroethane	ND	3.5	ug/Kg	04/05/13	R/J	SW8260	
Vinyl chloride	ND	3.5	ug/Kg	04/05/13	R/J	SW8260	
QA/QC Surrogates							
% 1,2-dichlorobenzene-d4	100		%	04/05/13	R/J	70 - 130 %	
% Bromofluorobenzene	97		%	04/05/13	R/J	70 - 130 %	
% Dibromofluoromethane	102		%	04/05/13	R/J	70 - 130 %	

Project ID: 172-180 NASSAU ST., BROOKLYN
Client ID: C 12-15 VOC 2

Phoenix I.D.: BD55587

Parameter	Result	RL/ PQL	Units	Date/Time	By	Reference
% Toluene-d8	101		%	04/05/13	R/J	70 - 130 %

1 = This parameter is not certified by NY NELAC for this matrix. NY NELAC does not offer certification for all parameters at this time.
1P = This parameter is pending certification by NY NELAC for this matrix.

RL/PQL=Reporting/Practical Quantitation Level (Equivalent to NELAC LOQ, Limit of Quanitation) ND=Not Detected
BRL=Below Reporting Level

Comments:

All soils, solids and sludges are reported on a dry weight basis unless otherwise noted in the sample comments.

If there are any questions regarding this data, please call Phoenix Client Services at extension 200.
This report must not be reproduced except in full as defined by the attached chain of custody.

Phyllis Shiller, Laboratory Director
April 09, 2013
Reviewed and Released by: Bobbi Aloisa, Vice President

PHOENIX

Environmental Laboratories, Inc.
587 East Middle Turnpike, P.O.Box 370, Manchester, CT 06045
Tel. (860) 645-1102 Fax (860) 645-0823

ACCREDITED IN ACCORDANCE WITH nelac NY # 11301

Analysis Report

April 09, 2013

FOR: Attn: Mr. Charles B. Sosik, P.G.
Environmental Business Consultants
1808 Middle Country Rd
Ridge NY 11961-2406

Sample Information		Custody Information		Date	Time
Matrix:	SOIL	Collected by:		04/04/13	0:00
Location Code:	EBC	Received by:	LB	04/04/13	17:46
Rush Request:	24 Hour	Analyzed by:	see "By" below		
P.O.#:					

Laboratory Data

SDG ID: GBD55585
Phoenix ID: BD55588

Project ID: 172-180 NASSAU ST., BROOKLYN
Client ID: C 12-15 VOC 3

Parameter	Result	RL/ PQL	Units	Date/Time	By	Reference	
Percent Solid	100	1	%	04/05/13	LB	E160.3	
Field Extraction	Completed			04/04/13		SW5035	
Volatiles							
1,1,1,2-Tetrachloroethane	ND	5.0	ug/Kg	04/05/13	R/J	SW8260	
1,1,1-Trichloroethane	ND	5.0	ug/Kg	04/05/13	R/J	SW8260	
1,1,2,2-Tetrachloroethane	ND	3.0	ug/Kg	04/05/13	R/J	SW8260	
1,1,2-Trichloroethane	ND	5.0	ug/Kg	04/05/13	R/J	SW8260	
1,1-Dichloroethane	ND	5.0	ug/Kg	04/05/13	R/J	SW8260	
1,1-Dichloroethene	ND	5.0	ug/Kg	04/05/13	R/J	SW8260	
1,1-Dichloropropene	ND	5.0	ug/Kg	04/05/13	R/J	SW8260	
1,2,3-Trichlorobenzene	ND	5.0	ug/Kg	04/05/13	R/J	SW8260	
1,2,3-Trichloropropane	ND	5.0	ug/Kg	04/05/13	R/J	SW8260	
1,2,4-Trichlorobenzene	ND	5.0	ug/Kg	04/05/13	R/J	SW8260	
1,2,4-Trimethylbenzene	ND	5.0	ug/Kg	04/05/13	R/J	SW8260	
1,2-Dibromo-3-chloropropane	ND	5.0	ug/Kg	04/05/13	R/J	SW8260	
1,2-Dibromoethane	ND	5.0	ug/Kg	04/05/13	R/J	SW8260	LP
1,2-Dichlorobenzene	ND	5.0	ug/Kg	04/05/13	R/J	SW8260	
1,2-Dichloroethane	ND	5.0	ug/Kg	04/05/13	R/J	SW8260	
1,2-Dichloropropane	ND	5.0	ug/Kg	04/05/13	R/J	SW8260	
1,3,5-Trimethylbenzene	ND	5.0	ug/Kg	04/05/13	R/J	SW8260	
1,3-Dichlorobenzene	ND	5.0	ug/Kg	04/05/13	R/J	SW8260	
1,3-Dichloropropane	ND	5.0	ug/Kg	04/05/13	R/J	SW8260	
1,4-Dichlorobenzene	ND	5.0	ug/Kg	04/05/13	R/J	SW8260	
2,2-Dichloropropane	ND	5.0	ug/Kg	04/05/13	R/J	SW8260	
2-Chlorotoluene	ND	5.0	ug/Kg	04/05/13	R/J	SW8260	
2-Hexanone	ND	25	ug/Kg	04/05/13	R/J	SW8260	
2-Isopropyltoluene	ND	5.0	ug/Kg	04/05/13	R/J	SW8260	1
4-Chlorotoluene	ND	5.0	ug/Kg	04/05/13	R/J	SW8260	

Parameter	Result	RL/ PQL	Units	Date/Time	By	Reference	
4-Methyl-2-pentanone	ND	25	ug/Kg	04/05/13	R/J	SW8260	
Acetone	ND	50	ug/Kg	04/05/13	R/J	SW8260	
Acrylonitrile	ND	5.0	ug/Kg	04/05/13	R/J	SW8260	
Benzene	ND	5.0	ug/Kg	04/05/13	R/J	SW8260	
Bromobenzene	ND	5.0	ug/Kg	04/05/13	R/J	SW8260	
Bromochloromethane	ND	5.0	ug/Kg	04/05/13	R/J	SW8260	
Bromodichloromethane	ND	5.0	ug/Kg	04/05/13	R/J	SW8260	
Bromoform	ND	5.0	ug/Kg	04/05/13	R/J	SW8260	
Bromomethane	ND	5.0	ug/Kg	04/05/13	R/J	SW8260	
Carbon Disulfide	ND	5.0	ug/Kg	04/05/13	R/J	SW8260	
Carbon tetrachloride	ND	5.0	ug/Kg	04/05/13	R/J	SW8260	
Chlorobenzene	ND	5.0	ug/Kg	04/05/13	R/J	SW8260	
Chloroethane	ND	5.0	ug/Kg	04/05/13	R/J	SW8260	
Chloroform	ND	5.0	ug/Kg	04/05/13	R/J	SW8260	
Chloromethane	ND	5.0	ug/Kg	04/05/13	R/J	SW8260	
cis-1,2-Dichloroethene	ND	5.0	ug/Kg	04/05/13	R/J	SW8260	
cis-1,3-Dichloropropene	ND	5.0	ug/Kg	04/05/13	R/J	SW8260	1
Dibromochloromethane	ND	3.0	ug/Kg	04/05/13	R/J	SW8260	
Dibromomethane	ND	5.0	ug/Kg	04/05/13	R/J	SW8260	
Dichlorodifluoromethane	ND	5.0	ug/Kg	04/05/13	R/J	SW8260	
Ethylbenzene	ND	5.0	ug/Kg	04/05/13	R/J	SW8260	
Hexachlorobutadiene	ND	5.0	ug/Kg	04/05/13	R/J	SW8260	
Isopropylbenzene	ND	5.0	ug/Kg	04/05/13	R/J	SW8260	
m&p-Xylene	ND	5.0	ug/Kg	04/05/13	R/J	SW8260	
Methyl Ethyl Ketone	ND	30	ug/Kg	04/05/13	R/J	SW8260	
Methyl t-butyl ether (MTBE)	ND	10	ug/Kg	04/05/13	R/J	SW8260	
Methylene chloride	ND	5.0	ug/Kg	04/05/13	R/J	SW8260	
Naphthalene	ND	5.0	ug/Kg	04/05/13	R/J	SW8260	
n-Butylbenzene	ND	5.0	ug/Kg	04/05/13	R/J	SW8260	
n-Propylbenzene	ND	5.0	ug/Kg	04/05/13	R/J	SW8260	
o-Xylene	ND	5.0	ug/Kg	04/05/13	R/J	SW8260	
p-Isopropyltoluene	ND	5.0	ug/Kg	04/05/13	R/J	SW8260	
sec-Butylbenzene	ND	5.0	ug/Kg	04/05/13	R/J	SW8260	
Styrene	ND	5.0	ug/Kg	04/05/13	R/J	SW8260	
tert-Butylbenzene	ND	5.0	ug/Kg	04/05/13	R/J	SW8260	
Tetrachloroethene	ND	5.0	ug/Kg	04/05/13	R/J	SW8260	
Tetrahydrofuran (THF)	ND	10	ug/Kg	04/05/13	R/J	SW8260	1
Toluene	ND	5.0	ug/Kg	04/05/13	R/J	SW8260	
Total Xylenes	ND	5.0	ug/Kg	04/05/13	R/J	SW8260	
trans-1,2-Dichloroethene	ND	5.0	ug/Kg	04/05/13	R/J	SW8260	
trans-1,3-Dichloropropene	ND	5.0	ug/Kg	04/05/13	R/J	SW8260	
trans-1,4-dichloro-2-butene	ND	10	ug/Kg	04/05/13	R/J	SW8260	
Trichloroethene	ND	5.0	ug/Kg	04/05/13	R/J	SW8260	
Trichlorofluoromethane	ND	5.0	ug/Kg	04/05/13	R/J	SW8260	
Trichlorotrifluoroethane	ND	5.0	ug/Kg	04/05/13	R/J	SW8260	
Vinyl chloride	ND	5.0	ug/Kg	04/05/13	R/J	SW8260	
QA/QC Surrogates							
% 1,2-dichlorobenzene-d4	102		%	04/05/13	R/J	70 - 130 %	
% Bromofluorobenzene	100		%	04/05/13	R/J	70 - 130 %	
% Dibromofluoromethane	102		%	04/05/13	R/J	70 - 130 %	

Project ID: 172-180 NASSAU ST., BROOKLYN
Client ID: C 12-15 VOC 3

Phoenix I.D.: BD55588

Parameter	Result	RL/ PQL	Units	Date/Time	By	Reference
% Toluene-d8	104		%	04/05/13	R/J	70 - 130 %

1 = This parameter is not certified by NY NELAC for this matrix. NY NELAC does not offer certification for all parameters at this time.
1P = This parameter is pending certification by NY NELAC for this matrix.

RL/PQL=Reporting/Practical Quantitation Level (Equivalent to NELAC LOQ, Limit of Quanitation) ND=Not Detected
BRL=Below Reporting Level

Comments:

All soils, solids and sludges are reported on a dry weight basis unless otherwise noted in the sample comments.

If there are any questions regarding this data, please call Phoenix Client Services at extension 200.
This report must not be reproduced except in full as defined by the attached chain of custody.

Phyllis Shiller, Laboratory Director
April 09, 2013
Reviewed and Released by: Bobbi Aloisa, Vice President

PHOENIX

Environmental Laboratories, Inc.
587 East Middle Turnpike, P.O.Box 370, Manchester, CT 06045
Tel. (860) 645-1102 Fax (860) 645-0823

ACCREDITED IN ACCORDANCE WITH nelac NY # 11301

Analysis Report

April 09, 2013

FOR: Attn: Mr. Charles B. Sosik, P.G.
Environmental Business Consultants
1808 Middle Country Rd
Ridge NY 11961-2406

Sample Information		Custody Information		Date	Time
Matrix:	SOIL	Collected by:		04/04/13	0:00
Location Code:	EBC	Received by:	LB	04/04/13	17:46
Rush Request:	24 Hour	Analyzed by:	see "By" below		
P.O.#:					

Laboratory Data

SDG ID: GBD55585
Phoenix ID: BD55589

Project ID: 172-180 NASSAU ST., BROOKLYN
Client ID: C 12-15 VOC 4

Parameter	Result	RL/ PQL	Units	Date/Time	By	Reference	
Percent Solid	100	1	%	04/05/13	LB	E160.3	
Field Extraction	Completed			04/04/13		SW5035	
Volatiles							
1,1,1,2-Tetrachloroethane	ND	3.6	ug/Kg	04/05/13	R/J	SW8260	
1,1,1-Trichloroethane	ND	3.6	ug/Kg	04/05/13	R/J	SW8260	
1,1,2,2-Tetrachloroethane	ND	2.1	ug/Kg	04/05/13	R/J	SW8260	
1,1,2-Trichloroethane	ND	3.6	ug/Kg	04/05/13	R/J	SW8260	
1,1-Dichloroethane	ND	3.6	ug/Kg	04/05/13	R/J	SW8260	
1,1-Dichloroethene	ND	3.6	ug/Kg	04/05/13	R/J	SW8260	
1,1-Dichloropropene	ND	3.6	ug/Kg	04/05/13	R/J	SW8260	
1,2,3-Trichlorobenzene	ND	3.6	ug/Kg	04/05/13	R/J	SW8260	
1,2,3-Trichloropropane	ND	3.6	ug/Kg	04/05/13	R/J	SW8260	
1,2,4-Trichlorobenzene	ND	3.6	ug/Kg	04/05/13	R/J	SW8260	
1,2,4-Trimethylbenzene	3.6	3.6	ug/Kg	04/05/13	R/J	SW8260	
1,2-Dibromo-3-chloropropane	ND	3.6	ug/Kg	04/05/13	R/J	SW8260	
1,2-Dibromoethane	ND	3.6	ug/Kg	04/05/13	R/J	SW8260	LP
1,2-Dichlorobenzene	ND	3.6	ug/Kg	04/05/13	R/J	SW8260	
1,2-Dichloroethane	ND	3.6	ug/Kg	04/05/13	R/J	SW8260	
1,2-Dichloropropane	ND	3.6	ug/Kg	04/05/13	R/J	SW8260	
1,3,5-Trimethylbenzene	ND	3.6	ug/Kg	04/05/13	R/J	SW8260	
1,3-Dichlorobenzene	ND	3.6	ug/Kg	04/05/13	R/J	SW8260	
1,3-Dichloropropane	ND	3.6	ug/Kg	04/05/13	R/J	SW8260	
1,4-Dichlorobenzene	ND	3.6	ug/Kg	04/05/13	R/J	SW8260	
2,2-Dichloropropane	ND	3.6	ug/Kg	04/05/13	R/J	SW8260	
2-Chlorotoluene	ND	3.6	ug/Kg	04/05/13	R/J	SW8260	
2-Hexanone	ND	18	ug/Kg	04/05/13	R/J	SW8260	
2-Isopropyltoluene	ND	3.6	ug/Kg	04/05/13	R/J	SW8260	1
4-Chlorotoluene	ND	3.6	ug/Kg	04/05/13	R/J	SW8260	

Parameter	Result	RL/ PQL	Units	Date/Time	By	Reference	
4-Methyl-2-pentanone	ND	18	ug/Kg	04/05/13	R/J	SW8260	
Acetone	ND	36	ug/Kg	04/05/13	R/J	SW8260	
Acrylonitrile	ND	3.6	ug/Kg	04/05/13	R/J	SW8260	
Benzene	ND	3.6	ug/Kg	04/05/13	R/J	SW8260	
Bromobenzene	ND	3.6	ug/Kg	04/05/13	R/J	SW8260	
Bromochloromethane	ND	3.6	ug/Kg	04/05/13	R/J	SW8260	
Bromodichloromethane	ND	3.6	ug/Kg	04/05/13	R/J	SW8260	
Bromoform	ND	3.6	ug/Kg	04/05/13	R/J	SW8260	
Bromomethane	ND	3.6	ug/Kg	04/05/13	R/J	SW8260	
Carbon Disulfide	ND	3.6	ug/Kg	04/05/13	R/J	SW8260	
Carbon tetrachloride	ND	3.6	ug/Kg	04/05/13	R/J	SW8260	
Chlorobenzene	ND	3.6	ug/Kg	04/05/13	R/J	SW8260	
Chloroethane	ND	3.6	ug/Kg	04/05/13	R/J	SW8260	
Chloroform	ND	3.6	ug/Kg	04/05/13	R/J	SW8260	
Chloromethane	ND	3.6	ug/Kg	04/05/13	R/J	SW8260	
cis-1,2-Dichloroethene	ND	3.6	ug/Kg	04/05/13	R/J	SW8260	
cis-1,3-Dichloropropene	ND	3.6	ug/Kg	04/05/13	R/J	SW8260	1
Dibromochloromethane	ND	2.1	ug/Kg	04/05/13	R/J	SW8260	
Dibromomethane	ND	3.6	ug/Kg	04/05/13	R/J	SW8260	
Dichlorodifluoromethane	ND	3.6	ug/Kg	04/05/13	R/J	SW8260	
Ethylbenzene	ND	3.6	ug/Kg	04/05/13	R/J	SW8260	
Hexachlorobutadiene	ND	3.6	ug/Kg	04/05/13	R/J	SW8260	
Isopropylbenzene	ND	3.6	ug/Kg	04/05/13	R/J	SW8260	
m&p-Xylene	11	3.6	ug/Kg	04/05/13	R/J	SW8260	
Methyl Ethyl Ketone	ND	21	ug/Kg	04/05/13	R/J	SW8260	
Methyl t-butyl ether (MTBE)	ND	7.1	ug/Kg	04/05/13	R/J	SW8260	
Methylene chloride	ND	3.6	ug/Kg	04/05/13	R/J	SW8260	
Naphthalene	ND	3.6	ug/Kg	04/05/13	R/J	SW8260	
n-Butylbenzene	ND	3.6	ug/Kg	04/05/13	R/J	SW8260	
n-Propylbenzene	ND	3.6	ug/Kg	04/05/13	R/J	SW8260	
o-Xylene	6.0	3.6	ug/Kg	04/05/13	R/J	SW8260	
p-Isopropyltoluene	ND	3.6	ug/Kg	04/05/13	R/J	SW8260	
sec-Butylbenzene	ND	3.6	ug/Kg	04/05/13	R/J	SW8260	
Styrene	ND	3.6	ug/Kg	04/05/13	R/J	SW8260	
tert-Butylbenzene	ND	3.6	ug/Kg	04/05/13	R/J	SW8260	
Tetrachloroethene	ND	3.6	ug/Kg	04/05/13	R/J	SW8260	
Tetrahydrofuran (THF)	ND	7.1	ug/Kg	04/05/13	R/J	SW8260	1
Toluene	5.8	3.6	ug/Kg	04/05/13	R/J	SW8260	
Total Xylenes	17	3.6	ug/Kg	04/05/13	R/J	SW8260	
trans-1,2-Dichloroethene	ND	3.6	ug/Kg	04/05/13	R/J	SW8260	
trans-1,3-Dichloropropene	ND	3.6	ug/Kg	04/05/13	R/J	SW8260	
trans-1,4-dichloro-2-butene	ND	7.1	ug/Kg	04/05/13	R/J	SW8260	
Trichloroethene	ND	3.6	ug/Kg	04/05/13	R/J	SW8260	
Trichlorofluoromethane	ND	3.6	ug/Kg	04/05/13	R/J	SW8260	
Trichlorotrifluoroethane	ND	3.6	ug/Kg	04/05/13	R/J	SW8260	
Vinyl chloride	ND	3.6	ug/Kg	04/05/13	R/J	SW8260	
QA/QC Surrogates							
% 1,2-dichlorobenzene-d4	103		%	04/05/13	R/J	70 - 130 %	
% Bromofluorobenzene	96		%	04/05/13	R/J	70 - 130 %	
% Dibromofluoromethane	101		%	04/05/13	R/J	70 - 130 %	

Project ID: 172-180 NASSAU ST., BROOKLYN
Client ID: C 12-15 VOC 4

Phoenix I.D.: BD55589

Parameter	Result	RL/ PQL	Units	Date/Time	By	Reference
% Toluene-d8	103		%	04/05/13	R/J	70 - 130 %

1 = This parameter is not certified by NY NELAC for this matrix. NY NELAC does not offer certification for all parameters at this time.
1P = This parameter is pending certification by NY NELAC for this matrix.

RL/PQL=Reporting/Practical Quantitation Level (Equivalent to NELAC LOQ, Limit of Quanitation) ND=Not Detected
BRL=Below Reporting Level

Comments:

All soils, solids and sludges are reported on a dry weight basis unless otherwise noted in the sample comments.

If there are any questions regarding this data, please call Phoenix Client Services at extension 200.
This report must not be reproduced except in full as defined by the attached chain of custody.

Phyllis Shiller, Laboratory Director
April 09, 2013
Reviewed and Released by: Bobbi Aloisa, Vice President

PHOENIX

Environmental Laboratories, Inc.
587 East Middle Turnpike, P.O.Box 370, Manchester, CT 06045
Tel. (860) 645-1102 Fax (860) 645-0823

ACCREDITED IN ACCORDANCE WITH nelac NY # 11301

Analysis Report

April 09, 2013

FOR: Attn: Mr. Charles B. Sosik, P.G.
Environmental Business Consultants
1808 Middle Country Rd
Ridge NY 11961-2406

Sample Information		Custody Information		Date	Time
Matrix:	SOIL	Collected by:		04/04/13	0:00
Location Code:	EBC	Received by:	LB	04/04/13	17:46
Rush Request:	24 Hour	Analyzed by:	see "By" below		
P.O.#:					

Laboratory Data

SDG ID: GBD55585
Phoenix ID: BD55590

Project ID: 172-180 NASSAU ST., BROOKLYN
Client ID: C 15-18 COMP

Parameter	Result	RL/ PQL	Units	Date/Time	By	Reference	
Silver	< 0.35	0.35	mg/Kg	04/05/13	LK	SW6010	
Aluminum	4970	52	mg/Kg	04/05/13	LK	SW6010	
Arsenic	1.6	0.7	mg/Kg	04/05/13	LK	SW6010	
Barium	41.8	0.35	mg/Kg	04/05/13	LK	SW6010	
Beryllium	0.35	0.28	mg/Kg	04/05/13	LK	SW6010	
Calcium	1360	5.2	mg/Kg	04/05/13	LK	SW6010	
Cadmium	0.44	0.35	mg/Kg	04/05/13	LK	SW6010	
Cobalt	5.25	0.35	mg/Kg	04/05/13	LK	SW6010	
Chromium	11.5	0.35	mg/Kg	04/05/13	LK	SW6010	
Copper	13.5	0.35	mg/kg	04/05/13	LK	SW6010	B
Iron	11300	52	mg/Kg	04/05/13	LK	SW6010	
Mercury	< 0.07	0.07	mg/Kg	04/05/13	RS	SW-7471	
Potassium	972	5.2	mg/Kg	04/05/13	LK	SW6010	
Magnesium	2260	5.2	mg/Kg	04/05/13	LK	SW6010	
Manganese	281	3.5	mg/Kg	04/05/13	LK	SW6010	
Sodium	108	5.2	mg/Kg	04/05/13	LK	SW6010	
Nickel	18.0	0.35	mg/Kg	04/05/13	LK	SW6010	
Lead	15.5	0.35	mg/Kg	04/05/13	LK	SW6010	
Antimony	< 3.5	3.5	mg/Kg	04/05/13	LK	SW6010	
Selenium	< 1.4	1.4	mg/Kg	04/05/13	LK	SW6010	
Thallium	< 0.6	0.6	mg/Kg	04/05/13	LK	SW6010	
Vanadium	20.1	0.35	mg/Kg	04/05/13	LK	SW6010	
Zinc	29.9	0.35	mg/Kg	04/05/13	LK	SW6010	
Percent Solid	93		%	04/04/13	JL	E160.3	
Total Cyanide	< 0.54	0.54	mg/Kg	04/04/13	O/J/E	SW 9010/9012	
Soil Extraction for PCB	Completed			04/04/13	BB	SW3545	
Soil Extraction for Pesticide	Completed			04/04/13	BB/V	SW3545	
Soil Extraction for SVOA	Completed			04/04/13	BJ/V	SW3545	

Project ID: 172-180 NASSAU ST., BROOKLYN
Client ID: C 15-18 COMP

Phoenix I.D.: BD55590

Parameter	Result	RL/ PQL	Units	Date/Time	By	Reference	
Mercury Digestion	Completed			04/05/13	X/X	SW7471	
Total Metals Digest	Completed			04/04/13	AG	SW846 - 3050	
Polychlorinated Biphenyls							
PCB-1016	ND	70	ug/Kg	04/05/13	AW	SW 8082	
PCB-1221	ND	70	ug/Kg	04/05/13	AW	SW 8082	
PCB-1232	ND	70	ug/Kg	04/05/13	AW	SW 8082	
PCB-1242	ND	70	ug/Kg	04/05/13	AW	SW 8082	
PCB-1248	ND	70	ug/Kg	04/05/13	AW	SW 8082	
PCB-1254	ND	70	ug/Kg	04/05/13	AW	SW 8082	
PCB-1260	ND	70	ug/Kg	04/05/13	AW	SW 8082	
PCB-1262	ND	70	ug/Kg	04/05/13	AW	SW 8082	
PCB-1268	ND	70	ug/Kg	04/05/13	AW	SW 8082	
QA/QC Surrogates							
% DCBP	81		%	04/05/13	AW	30 - 150 %	
% TCMX	71		%	04/05/13	AW	30 - 150 %	
Pesticides							
4,4' -DDD	ND	2.1	ug/Kg	04/05/13	MH	SW8081	
4,4' -DDE	ND	2.1	ug/Kg	04/05/13	MH	SW8081	
4,4' -DDT	ND	2.1	ug/Kg	04/05/13	MH	SW8081	
a-BHC	ND	3.4	ug/Kg	04/05/13	MH	SW8081	
Alachlor	ND	3.4	ug/Kg	04/05/13	MH	SW8081	1
Aldrin	ND	1.0	ug/Kg	04/05/13	MH	SW8081	
b-BHC	ND	3.4	ug/Kg	04/05/13	MH	SW8081	
Chlordane	ND	10	ug/Kg	04/05/13	MH	SW8081	
d-BHC	ND	3.4	ug/Kg	04/05/13	MH	SW8081	
Dieldrin	ND	1.0	ug/Kg	04/05/13	MH	SW8081	
Endosulfan I	ND	3.4	ug/Kg	04/05/13	MH	SW8081	
Endosulfan II	ND	0.70	ug/Kg	04/05/13	MH	SW8081	
Endosulfan sulfate	ND	6.7	ug/Kg	04/05/13	MH	SW8081	
Endrin	ND	6.7	ug/Kg	04/05/13	MH	SW8081	
Endrin aldehyde	ND	6.7	ug/Kg	04/05/13	MH	SW8081	
Endrin ketone	ND	6.7	ug/Kg	04/05/13	MH	SW8081	
g-BHC	ND	1.0	ug/Kg	04/05/13	MH	SW8081	
Heptachlor	ND	2.1	ug/Kg	04/05/13	MH	SW8081	
Heptachlor epoxide	ND	3.4	ug/Kg	04/05/13	MH	SW8081	
Methoxychlor	ND	34	ug/Kg	04/05/13	MH	SW8081	
Toxaphene	ND	34	ug/Kg	04/05/13	MH	SW8081	
QA/QC Surrogates							
% DCBP	99		%	04/05/13	MH	30 - 150 %	
% TCMX	74		%	04/05/13	MH	30 - 150 %	
Semivolatiles							
1,2,4,5-Tetrachlorobenzene	ND	250	ug/Kg	04/05/13	DD	SW 8270	
1,2,4-Trichlorobenzene	ND	250	ug/Kg	04/05/13	DD	SW 8270	
1,2-Dichlorobenzene	ND	250	ug/Kg	04/05/13	DD	SW 8270	
1,2-Diphenylhydrazine	ND	350	ug/Kg	04/05/13	DD	SW 8270	
1,3-Dichlorobenzene	ND	250	ug/Kg	04/05/13	DD	SW 8270	
1,4-Dichlorobenzene	ND	250	ug/Kg	04/05/13	DD	SW 8270	

Parameter	Result	RL/ PQL	Units	Date/Time	By	Reference	
2,4,5-Trichlorophenol	ND	250	ug/Kg	04/05/13	DD	SW 8270	
2,4,6-Trichlorophenol	ND	250	ug/Kg	04/05/13	DD	SW 8270	
2,4-Dichlorophenol	ND	250	ug/Kg	04/05/13	DD	SW 8270	
2,4-Dimethylphenol	ND	250	ug/Kg	04/05/13	DD	SW 8270	
2,4-Dinitrophenol	ND	570	ug/Kg	04/05/13	DD	SW 8270	
2,4-Dinitrotoluene	ND	250	ug/Kg	04/05/13	DD	SW 8270	
2,6-Dinitrotoluene	ND	250	ug/Kg	04/05/13	DD	SW 8270	
2-Chloronaphthalene	ND	250	ug/Kg	04/05/13	DD	SW 8270	
2-Chlorophenol	ND	250	ug/Kg	04/05/13	DD	SW 8270	
2-Methylnaphthalene	ND	250	ug/Kg	04/05/13	DD	SW 8270	
2-Methylphenol (o-cresol)	ND	250	ug/Kg	04/05/13	DD	SW 8270	
2-Nitroaniline	ND	570	ug/Kg	04/05/13	DD	SW 8270	
2-Nitrophenol	ND	250	ug/Kg	04/05/13	DD	SW 8270	
3&4-Methylphenol (m&p-cresol)	ND	350	ug/Kg	04/05/13	DD	SW 8270	
3,3'-Dichlorobenzidine	ND	250	ug/Kg	04/05/13	DD	SW 8270	
3-Nitroaniline	ND	570	ug/Kg	04/05/13	DD	SW 8270	
4,6-Dinitro-2-methylphenol	ND	1000	ug/Kg	04/05/13	DD	SW 8270	
4-Bromophenyl phenyl ether	ND	350	ug/Kg	04/05/13	DD	SW 8270	
4-Chloro-3-methylphenol	ND	250	ug/Kg	04/05/13	DD	SW 8270	
4-Chloroaniline	ND	250	ug/Kg	04/05/13	DD	SW 8270	
4-Chlorophenyl phenyl ether	ND	250	ug/Kg	04/05/13	DD	SW 8270	
4-Nitroaniline	ND	570	ug/Kg	04/05/13	DD	SW 8270	
4-Nitrophenol	ND	1000	ug/Kg	04/05/13	DD	SW 8270	
Acenaphthene	ND	250	ug/Kg	04/05/13	DD	SW 8270	
Acenaphthylene	ND	250	ug/Kg	04/05/13	DD	SW 8270	
Acetophenone	ND	250	ug/Kg	04/05/13	DD	SW 8270	
Aniline	ND	1000	ug/Kg	04/05/13	DD	SW 8270	
Anthracene	ND	250	ug/Kg	04/05/13	DD	SW 8270	
Benz(a)anthracene	ND	250	ug/Kg	04/05/13	DD	SW 8270	
Benzidine	ND	430	ug/Kg	04/05/13	DD	SW 8270	
Benzo(a)pyrene	ND	250	ug/Kg	04/05/13	DD	SW 8270	
Benzo(b)fluoranthene	ND	250	ug/Kg	04/05/13	DD	SW 8270	
Benzo(ghi)perylene	ND	250	ug/Kg	04/05/13	DD	SW 8270	
Benzo(k)fluoranthene	ND	250	ug/Kg	04/05/13	DD	SW 8270	
Benzoic acid	ND	1000	ug/Kg	04/05/13	DD	SW 8270	LO
Benzyl butyl phthalate	ND	250	ug/Kg	04/05/13	DD	SW 8270	
Bis(2-chloroethoxy)methane	ND	250	ug/Kg	04/05/13	DD	SW 8270	
Bis(2-chloroethyl)ether	ND	350	ug/Kg	04/05/13	DD	SW 8270	
Bis(2-chloroisopropyl)ether	ND	250	ug/Kg	04/05/13	DD	SW 8270	
Bis(2-ethylhexyl)phthalate	ND	250	ug/Kg	04/05/13	DD	SW 8270	
Carbazole	ND	530	ug/Kg	04/05/13	DD	SW 8270	
Chrysene	ND	250	ug/Kg	04/05/13	DD	SW 8270	
Dibenz(a,h)anthracene	ND	250	ug/Kg	04/05/13	DD	SW 8270	
Dibenzofuran	ND	250	ug/Kg	04/05/13	DD	SW 8270	
Diethyl phthalate	ND	250	ug/Kg	04/05/13	DD	SW 8270	
Dimethylphthalate	ND	250	ug/Kg	04/05/13	DD	SW 8270	
Di-n-butylphthalate	ND	250	ug/Kg	04/05/13	DD	SW 8270	
Di-n-octylphthalate	ND	250	ug/Kg	04/05/13	DD	SW 8270	
Fluoranthene	ND	250	ug/Kg	04/05/13	DD	SW 8270	
Fluorene	ND	250	ug/Kg	04/05/13	DD	SW 8270	

Project ID: 172-180 NASSAU ST., BROOKLYN
Client ID: C 15-18 COMP

Phoenix I.D.: BD55590

Parameter	Result	RL/ PQL	Units	Date/Time	By	Reference
Hexachlorobenzene	ND	250	ug/Kg	04/05/13	DD	SW 8270
Hexachlorobutadiene	ND	250	ug/Kg	04/05/13	DD	SW 8270
Hexachlorocyclopentadiene	ND	250	ug/Kg	04/05/13	DD	SW 8270
Hexachloroethane	ND	250	ug/Kg	04/05/13	DD	SW 8270
Indeno(1,2,3-cd)pyrene	ND	250	ug/Kg	04/05/13	DD	SW 8270
Isophorone	ND	250	ug/Kg	04/05/13	DD	SW 8270
Naphthalene	ND	250	ug/Kg	04/05/13	DD	SW 8270
Nitrobenzene	ND	250	ug/Kg	04/05/13	DD	SW 8270
N-Nitrosodimethylamine	ND	350	ug/Kg	04/05/13	DD	SW 8270
N-Nitrosodi-n-propylamine	ND	250	ug/Kg	04/05/13	DD	SW 8270
N-Nitrosodiphenylamine	ND	350	ug/Kg	04/05/13	DD	SW 8270
Pentachloronitrobenzene	ND	350	ug/Kg	04/05/13	DD	SW 8270
Pentachlorophenol	ND	350	ug/Kg	04/05/13	DD	SW 8270
Phenanthrene	ND	250	ug/Kg	04/05/13	DD	SW 8270
Phenol	ND	250	ug/Kg	04/05/13	DD	SW 8270
Pyrene	ND	250	ug/Kg	04/05/13	DD	SW 8270
Pyridine	ND	350	ug/Kg	04/05/13	DD	SW 8270
QA/QC Surrogates						
% 2,4,6-Tribromophenol	67		%	04/05/13	DD	30 - 130 %
% 2-Fluorobiphenyl	58		%	04/05/13	DD	30 - 130 %
% 2-Fluorophenol	57		%	04/05/13	DD	30 - 130 %
% Nitrobenzene-d5	58		%	04/05/13	DD	30 - 130 %
% Phenol-d5	59		%	04/05/13	DD	30 - 130 %
% Terphenyl-d14	63		%	04/05/13	DD	30 - 130 %

1 = This parameter is not certified by NY NELAC for this matrix. NY NELAC does not offer certification for all parameters at this time.
1O = This parameter is not certified by NY NELAC for this matrix.
B = Present in blank, no bias suspected.

RL/PQL=Reporting/Practical Quantitation Level (Equivalent to NELAC LOQ, Limit of Quanitation) ND=Not Detected
BRL=Below Reporting Level

Comments:

Per 1.4.6 of EPA method 8270D, 1,2-Diphenylhydrazine is unstable and readily converts to Azobenzene. Azobenzene is used for the calibration of 1,2-Diphenylhydrazine.

All soils, solids and sludges are reported on a dry weight basis unless otherwise noted in the sample comments.

If there are any questions regarding this data, please call Phoenix Client Services at extension 200.
This report must not be reproduced except in full as defined by the attached chain of custody.

Phyllis Shiller, Laboratory Director
April 09, 2013
Reviewed and Released by: Bobbi Aloisa, Vice President

PHOENIX

Environmental Laboratories, Inc.
587 East Middle Turnpike, P.O.Box 370, Manchester, CT 06045
Tel. (860) 645-1102 Fax (860) 645-0823

ACCREDITED IN ACCORDANCE WITH nelac NY # 11301

Analysis Report

April 09, 2013

FOR: Attn: Mr. Charles B. Sosik, P.G.
Environmental Business Consultants
1808 Middle Country Rd
Ridge NY 11961-2406

Sample Information		Custody Information		Date	Time
Matrix:	SOIL	Collected by:		04/04/13	0:00
Location Code:	EBC	Received by:	LB	04/04/13	17:46
Rush Request:	24 Hour	Analyzed by:	see "By" below		
P.O.#:					

Laboratory Data

SDG ID: GBD55585
Phoenix ID: BD55591

Project ID: 172-180 NASSAU ST., BROOKLYN
Client ID: C 15-18 VOC 1

Parameter	Result	RL/ PQL	Units	Date/Time	By	Reference	
Percent Solid	100	1	%	04/05/13	LB	E160.3	
Field Extraction	Completed			04/04/13		SW5035	
Volatiles							
1,1,1,2-Tetrachloroethane	ND	3.8	ug/Kg	04/05/13	R/J	SW8260	
1,1,1-Trichloroethane	ND	3.8	ug/Kg	04/05/13	R/J	SW8260	
1,1,2,2-Tetrachloroethane	ND	2.3	ug/Kg	04/05/13	R/J	SW8260	
1,1,2-Trichloroethane	ND	3.8	ug/Kg	04/05/13	R/J	SW8260	
1,1-Dichloroethane	ND	3.8	ug/Kg	04/05/13	R/J	SW8260	
1,1-Dichloroethene	ND	3.8	ug/Kg	04/05/13	R/J	SW8260	
1,1-Dichloropropene	ND	3.8	ug/Kg	04/05/13	R/J	SW8260	
1,2,3-Trichlorobenzene	ND	3.8	ug/Kg	04/05/13	R/J	SW8260	
1,2,3-Trichloropropane	ND	3.8	ug/Kg	04/05/13	R/J	SW8260	
1,2,4-Trichlorobenzene	ND	3.8	ug/Kg	04/05/13	R/J	SW8260	
1,2,4-Trimethylbenzene	ND	3.8	ug/Kg	04/05/13	R/J	SW8260	
1,2-Dibromo-3-chloropropane	ND	3.8	ug/Kg	04/05/13	R/J	SW8260	
1,2-Dibromoethane	ND	3.8	ug/Kg	04/05/13	R/J	SW8260	LP
1,2-Dichlorobenzene	ND	3.8	ug/Kg	04/05/13	R/J	SW8260	
1,2-Dichloroethane	ND	3.8	ug/Kg	04/05/13	R/J	SW8260	
1,2-Dichloropropane	ND	3.8	ug/Kg	04/05/13	R/J	SW8260	
1,3,5-Trimethylbenzene	ND	3.8	ug/Kg	04/05/13	R/J	SW8260	
1,3-Dichlorobenzene	ND	3.8	ug/Kg	04/05/13	R/J	SW8260	
1,3-Dichloropropane	ND	3.8	ug/Kg	04/05/13	R/J	SW8260	
1,4-Dichlorobenzene	ND	3.8	ug/Kg	04/05/13	R/J	SW8260	
2,2-Dichloropropane	ND	3.8	ug/Kg	04/05/13	R/J	SW8260	
2-Chlorotoluene	ND	3.8	ug/Kg	04/05/13	R/J	SW8260	
2-Hexanone	ND	19	ug/Kg	04/05/13	R/J	SW8260	
2-Isopropyltoluene	ND	3.8	ug/Kg	04/05/13	R/J	SW8260	1
4-Chlorotoluene	ND	3.8	ug/Kg	04/05/13	R/J	SW8260	

Parameter	Result	RL/ PQL	Units	Date/Time	By	Reference	
4-Methyl-2-pentanone	ND	19	ug/Kg	04/05/13	R/J	SW8260	
Acetone	ND	38	ug/Kg	04/05/13	R/J	SW8260	
Acrylonitrile	ND	3.8	ug/Kg	04/05/13	R/J	SW8260	
Benzene	ND	3.8	ug/Kg	04/05/13	R/J	SW8260	
Bromobenzene	ND	3.8	ug/Kg	04/05/13	R/J	SW8260	
Bromochloromethane	ND	3.8	ug/Kg	04/05/13	R/J	SW8260	
Bromodichloromethane	ND	3.8	ug/Kg	04/05/13	R/J	SW8260	
Bromoform	ND	3.8	ug/Kg	04/05/13	R/J	SW8260	
Bromomethane	ND	3.8	ug/Kg	04/05/13	R/J	SW8260	
Carbon Disulfide	ND	3.8	ug/Kg	04/05/13	R/J	SW8260	
Carbon tetrachloride	ND	3.8	ug/Kg	04/05/13	R/J	SW8260	
Chlorobenzene	ND	3.8	ug/Kg	04/05/13	R/J	SW8260	
Chloroethane	ND	3.8	ug/Kg	04/05/13	R/J	SW8260	
Chloroform	ND	3.8	ug/Kg	04/05/13	R/J	SW8260	
Chloromethane	ND	3.8	ug/Kg	04/05/13	R/J	SW8260	
cis-1,2-Dichloroethene	ND	3.8	ug/Kg	04/05/13	R/J	SW8260	
cis-1,3-Dichloropropene	ND	3.8	ug/Kg	04/05/13	R/J	SW8260	1
Dibromochloromethane	ND	2.3	ug/Kg	04/05/13	R/J	SW8260	
Dibromomethane	ND	3.8	ug/Kg	04/05/13	R/J	SW8260	
Dichlorodifluoromethane	ND	3.8	ug/Kg	04/05/13	R/J	SW8260	
Ethylbenzene	ND	3.8	ug/Kg	04/05/13	R/J	SW8260	
Hexachlorobutadiene	ND	3.8	ug/Kg	04/05/13	R/J	SW8260	
Isopropylbenzene	ND	3.8	ug/Kg	04/05/13	R/J	SW8260	
m&p-Xylene	ND	3.8	ug/Kg	04/05/13	R/J	SW8260	
Methyl Ethyl Ketone	ND	23	ug/Kg	04/05/13	R/J	SW8260	
Methyl t-butyl ether (MTBE)	ND	7.5	ug/Kg	04/05/13	R/J	SW8260	
Methylene chloride	ND	3.8	ug/Kg	04/05/13	R/J	SW8260	
Naphthalene	ND	3.8	ug/Kg	04/05/13	R/J	SW8260	
n-Butylbenzene	ND	3.8	ug/Kg	04/05/13	R/J	SW8260	
n-Propylbenzene	ND	3.8	ug/Kg	04/05/13	R/J	SW8260	
o-Xylene	ND	3.8	ug/Kg	04/05/13	R/J	SW8260	
p-Isopropyltoluene	ND	3.8	ug/Kg	04/05/13	R/J	SW8260	
sec-Butylbenzene	ND	3.8	ug/Kg	04/05/13	R/J	SW8260	
Styrene	ND	3.8	ug/Kg	04/05/13	R/J	SW8260	
tert-Butylbenzene	ND	3.8	ug/Kg	04/05/13	R/J	SW8260	
Tetrachloroethene	ND	3.8	ug/Kg	04/05/13	R/J	SW8260	
Tetrahydrofuran (THF)	ND	7.5	ug/Kg	04/05/13	R/J	SW8260	1
Toluene	ND	3.8	ug/Kg	04/05/13	R/J	SW8260	
Total Xylenes	ND	3.8	ug/Kg	04/05/13	R/J	SW8260	
trans-1,2-Dichloroethene	ND	3.8	ug/Kg	04/05/13	R/J	SW8260	
trans-1,3-Dichloropropene	ND	3.8	ug/Kg	04/05/13	R/J	SW8260	
trans-1,4-dichloro-2-butene	ND	7.5	ug/Kg	04/05/13	R/J	SW8260	
Trichloroethene	ND	3.8	ug/Kg	04/05/13	R/J	SW8260	
Trichlorofluoromethane	ND	3.8	ug/Kg	04/05/13	R/J	SW8260	
Trichlorotrifluoroethane	ND	3.8	ug/Kg	04/05/13	R/J	SW8260	
Vinyl chloride	ND	3.8	ug/Kg	04/05/13	R/J	SW8260	
QA/QC Surrogates							
% 1,2-dichlorobenzene-d4	101		%	04/05/13	R/J	70 - 130 %	
% Bromofluorobenzene	101		%	04/05/13	R/J	70 - 130 %	
% Dibromofluoromethane	104		%	04/05/13	R/J	70 - 130 %	

Project ID: 172-180 NASSAU ST., BROOKLYN
Client ID: C 15-18 VOC 1

Phoenix I.D.: BD55591

Parameter	Result	RL/ PQL	Units	Date/Time	By	Reference
% Toluene-d8	104		%	04/05/13	R/J	70 - 130 %

1 = This parameter is not certified by NY NELAC for this matrix. NY NELAC does not offer certification for all parameters at this time.
1P = This parameter is pending certification by NY NELAC for this matrix.

RL/PQL=Reporting/Practical Quantitation Level (Equivalent to NELAC LOQ, Limit of Quanitation) ND=Not Detected
BRL=Below Reporting Level

Comments:

All soils, solids and sludges are reported on a dry weight basis unless otherwise noted in the sample comments.

If there are any questions regarding this data, please call Phoenix Client Services at extension 200.
This report must not be reproduced except in full as defined by the attached chain of custody.

Phyllis Shiller, Laboratory Director
April 09, 2013
Reviewed and Released by: Bobbi Aloisa, Vice President

PHOENIX

Environmental Laboratories, Inc.
587 East Middle Turnpike, P.O.Box 370, Manchester, CT 06045
Tel. (860) 645-1102 Fax (860) 645-0823

ACCREDITED IN ACCORDANCE WITH nelac NY # 11301

Analysis Report

April 09, 2013

FOR: Attn: Mr. Charles B. Sosik, P.G.
Environmental Business Consultants
1808 Middle Country Rd
Ridge NY 11961-2406

Sample Information		Custody Information		Date	Time
Matrix:	SOIL	Collected by:		04/04/13	0:00
Location Code:	EBC	Received by:	LB	04/04/13	17:46
Rush Request:	24 Hour	Analyzed by:	see "By" below		
P.O.#:					

Laboratory Data

SDG ID: GBD55585
Phoenix ID: BD55592

Project ID: 172-180 NASSAU ST., BROOKLYN
Client ID: C 15-18 VOC 2

Parameter	Result	RL/ PQL	Units	Date/Time	By	Reference	
Percent Solid	100	1	%	04/05/13	LB	E160.3	
Field Extraction	Completed			04/04/13		SW5035	
Volatiles							
1,1,1,2-Tetrachloroethane	ND	3.3	ug/Kg	04/05/13	R/J	SW8260	
1,1,1-Trichloroethane	ND	3.3	ug/Kg	04/05/13	R/J	SW8260	
1,1,2,2-Tetrachloroethane	ND	2.0	ug/Kg	04/05/13	R/J	SW8260	
1,1,2-Trichloroethane	ND	3.3	ug/Kg	04/05/13	R/J	SW8260	
1,1-Dichloroethane	ND	3.3	ug/Kg	04/05/13	R/J	SW8260	
1,1-Dichloroethene	ND	3.3	ug/Kg	04/05/13	R/J	SW8260	
1,1-Dichloropropene	ND	3.3	ug/Kg	04/05/13	R/J	SW8260	
1,2,3-Trichlorobenzene	ND	3.3	ug/Kg	04/05/13	R/J	SW8260	
1,2,3-Trichloropropane	ND	3.3	ug/Kg	04/05/13	R/J	SW8260	
1,2,4-Trichlorobenzene	ND	3.3	ug/Kg	04/05/13	R/J	SW8260	
1,2,4-Trimethylbenzene	ND	3.3	ug/Kg	04/05/13	R/J	SW8260	
1,2-Dibromo-3-chloropropane	ND	3.3	ug/Kg	04/05/13	R/J	SW8260	
1,2-Dibromoethane	ND	3.3	ug/Kg	04/05/13	R/J	SW8260	LP
1,2-Dichlorobenzene	ND	3.3	ug/Kg	04/05/13	R/J	SW8260	
1,2-Dichloroethane	ND	3.3	ug/Kg	04/05/13	R/J	SW8260	
1,2-Dichloropropane	ND	3.3	ug/Kg	04/05/13	R/J	SW8260	
1,3,5-Trimethylbenzene	ND	3.3	ug/Kg	04/05/13	R/J	SW8260	
1,3-Dichlorobenzene	ND	3.3	ug/Kg	04/05/13	R/J	SW8260	
1,3-Dichloropropane	ND	3.3	ug/Kg	04/05/13	R/J	SW8260	
1,4-Dichlorobenzene	ND	3.3	ug/Kg	04/05/13	R/J	SW8260	
2,2-Dichloropropane	ND	3.3	ug/Kg	04/05/13	R/J	SW8260	
2-Chlorotoluene	ND	3.3	ug/Kg	04/05/13	R/J	SW8260	
2-Hexanone	ND	16	ug/Kg	04/05/13	R/J	SW8260	
2-Isopropyltoluene	ND	3.3	ug/Kg	04/05/13	R/J	SW8260	1
4-Chlorotoluene	ND	3.3	ug/Kg	04/05/13	R/J	SW8260	

Project ID: 172-180 NASSAU ST., BROOKLYN
Client ID: C 15-18 VOC 2

Phoenix I.D.: BD55592

Parameter	Result	RL/ PQL	Units	Date/Time	By	Reference	
4-Methyl-2-pentanone	ND	16	ug/Kg	04/05/13	R/J	SW8260	
Acetone	ND	33	ug/Kg	04/05/13	R/J	SW8260	
Acrylonitrile	ND	3.3	ug/Kg	04/05/13	R/J	SW8260	
Benzene	ND	3.3	ug/Kg	04/05/13	R/J	SW8260	
Bromobenzene	ND	3.3	ug/Kg	04/05/13	R/J	SW8260	
Bromochloromethane	ND	3.3	ug/Kg	04/05/13	R/J	SW8260	
Bromodichloromethane	ND	3.3	ug/Kg	04/05/13	R/J	SW8260	
Bromoform	ND	3.3	ug/Kg	04/05/13	R/J	SW8260	
Bromomethane	ND	3.3	ug/Kg	04/05/13	R/J	SW8260	
Carbon Disulfide	ND	3.3	ug/Kg	04/05/13	R/J	SW8260	
Carbon tetrachloride	ND	3.3	ug/Kg	04/05/13	R/J	SW8260	
Chlorobenzene	ND	3.3	ug/Kg	04/05/13	R/J	SW8260	
Chloroethane	ND	3.3	ug/Kg	04/05/13	R/J	SW8260	
Chloroform	ND	3.3	ug/Kg	04/05/13	R/J	SW8260	
Chloromethane	ND	3.3	ug/Kg	04/05/13	R/J	SW8260	
cis-1,2-Dichloroethene	ND	3.3	ug/Kg	04/05/13	R/J	SW8260	
cis-1,3-Dichloropropene	ND	3.3	ug/Kg	04/05/13	R/J	SW8260	1
Dibromochloromethane	ND	2.0	ug/Kg	04/05/13	R/J	SW8260	
Dibromomethane	ND	3.3	ug/Kg	04/05/13	R/J	SW8260	
Dichlorodifluoromethane	ND	3.3	ug/Kg	04/05/13	R/J	SW8260	
Ethylbenzene	ND	3.3	ug/Kg	04/05/13	R/J	SW8260	
Hexachlorobutadiene	ND	3.3	ug/Kg	04/05/13	R/J	SW8260	
Isopropylbenzene	ND	3.3	ug/Kg	04/05/13	R/J	SW8260	
m&p-Xylene	ND	3.3	ug/Kg	04/05/13	R/J	SW8260	
Methyl Ethyl Ketone	ND	20	ug/Kg	04/05/13	R/J	SW8260	
Methyl t-butyl ether (MTBE)	ND	6.5	ug/Kg	04/05/13	R/J	SW8260	
Methylene chloride	ND	3.3	ug/Kg	04/05/13	R/J	SW8260	
Naphthalene	ND	3.3	ug/Kg	04/05/13	R/J	SW8260	
n-Butylbenzene	ND	3.3	ug/Kg	04/05/13	R/J	SW8260	
n-Propylbenzene	ND	3.3	ug/Kg	04/05/13	R/J	SW8260	
o-Xylene	ND	3.3	ug/Kg	04/05/13	R/J	SW8260	
p-Isopropyltoluene	ND	3.3	ug/Kg	04/05/13	R/J	SW8260	
sec-Butylbenzene	ND	3.3	ug/Kg	04/05/13	R/J	SW8260	
Styrene	ND	3.3	ug/Kg	04/05/13	R/J	SW8260	
tert-Butylbenzene	ND	3.3	ug/Kg	04/05/13	R/J	SW8260	
Tetrachloroethene	ND	3.3	ug/Kg	04/05/13	R/J	SW8260	
Tetrahydrofuran (THF)	ND	6.5	ug/Kg	04/05/13	R/J	SW8260	1
Toluene	ND	3.3	ug/Kg	04/05/13	R/J	SW8260	
Total Xylenes	ND	3.3	ug/Kg	04/05/13	R/J	SW8260	
trans-1,2-Dichloroethene	ND	3.3	ug/Kg	04/05/13	R/J	SW8260	
trans-1,3-Dichloropropene	ND	3.3	ug/Kg	04/05/13	R/J	SW8260	
trans-1,4-dichloro-2-butene	ND	6.5	ug/Kg	04/05/13	R/J	SW8260	
Trichloroethene	ND	3.3	ug/Kg	04/05/13	R/J	SW8260	
Trichlorofluoromethane	ND	3.3	ug/Kg	04/05/13	R/J	SW8260	
Trichlorotrifluoroethane	ND	3.3	ug/Kg	04/05/13	R/J	SW8260	
Vinyl chloride	ND	3.3	ug/Kg	04/05/13	R/J	SW8260	
QA/QC Surrogates							
% 1,2-dichlorobenzene-d4	99		%	04/05/13	R/J	70 - 130 %	
% Bromofluorobenzene	98		%	04/05/13	R/J	70 - 130 %	
% Dibromofluoromethane	100		%	04/05/13	R/J	70 - 130 %	

Project ID: 172-180 NASSAU ST., BROOKLYN
Client ID: C 15-18 VOC 2

Phoenix I.D.: BD55592

Parameter	Result	RL/ PQL	Units	Date/Time	By	Reference
% Toluene-d8	103		%	04/05/13	R/J	70 - 130 %

1 = This parameter is not certified by NY NELAC for this matrix. NY NELAC does not offer certification for all parameters at this time.
1P = This parameter is pending certification by NY NELAC for this matrix.

RL/PQL=Reporting/Practical Quantitation Level (Equivalent to NELAC LOQ, Limit of Quanitation) ND=Not Detected
BRL=Below Reporting Level

Comments:

All soils, solids and sludges are reported on a dry weight basis unless otherwise noted in the sample comments.

If there are any questions regarding this data, please call Phoenix Client Services at extension 200.
This report must not be reproduced except in full as defined by the attached chain of custody.

Phyllis Shiller, Laboratory Director
April 09, 2013
Reviewed and Released by: Bobbi Aloisa, Vice President

PHOENIX

Environmental Laboratories, Inc.
587 East Middle Turnpike, P.O.Box 370, Manchester, CT 06045
Tel. (860) 645-1102 Fax (860) 645-0823

ACCREDITED IN ACCORDANCE WITH nelac NY # 11301

Analysis Report

April 09, 2013

FOR: Attn: Mr. Charles B. Sosik, P.G.
Environmental Business Consultants
1808 Middle Country Rd
Ridge NY 11961-2406

Sample Information		Custody Information		Date	Time
Matrix:	SOIL	Collected by:		04/04/13	0:00
Location Code:	EBC	Received by:	LB	04/04/13	17:46
Rush Request:	24 Hour	Analyzed by:	see "By" below		
P.O.#:					

Laboratory Data

SDG ID: GBD55585
Phoenix ID: BD55593

Project ID: 172-180 NASSAU ST., BROOKLYN
Client ID: C 15-18 VOC 3

Parameter	Result	RL/ PQL	Units	Date/Time	By	Reference	
Percent Solid	100	1	%	04/05/13	LB	E160.3	
Field Extraction	Completed			04/04/13		SW5035	
Volatiles							
1,1,1,2-Tetrachloroethane	ND	3.1	ug/Kg	04/05/13	R/J	SW8260	
1,1,1-Trichloroethane	ND	3.1	ug/Kg	04/05/13	R/J	SW8260	
1,1,2,2-Tetrachloroethane	ND	1.9	ug/Kg	04/05/13	R/J	SW8260	
1,1,2-Trichloroethane	ND	3.1	ug/Kg	04/05/13	R/J	SW8260	
1,1-Dichloroethane	ND	3.1	ug/Kg	04/05/13	R/J	SW8260	
1,1-Dichloroethene	ND	3.1	ug/Kg	04/05/13	R/J	SW8260	
1,1-Dichloropropene	ND	3.1	ug/Kg	04/05/13	R/J	SW8260	
1,2,3-Trichlorobenzene	ND	3.1	ug/Kg	04/05/13	R/J	SW8260	
1,2,3-Trichloropropane	ND	3.1	ug/Kg	04/05/13	R/J	SW8260	
1,2,4-Trichlorobenzene	ND	3.1	ug/Kg	04/05/13	R/J	SW8260	
1,2,4-Trimethylbenzene	ND	3.1	ug/Kg	04/05/13	R/J	SW8260	
1,2-Dibromo-3-chloropropane	ND	3.1	ug/Kg	04/05/13	R/J	SW8260	
1,2-Dibromoethane	ND	3.1	ug/Kg	04/05/13	R/J	SW8260	LP
1,2-Dichlorobenzene	ND	3.1	ug/Kg	04/05/13	R/J	SW8260	
1,2-Dichloroethane	ND	3.1	ug/Kg	04/05/13	R/J	SW8260	
1,2-Dichloropropane	ND	3.1	ug/Kg	04/05/13	R/J	SW8260	
1,3,5-Trimethylbenzene	ND	3.1	ug/Kg	04/05/13	R/J	SW8260	
1,3-Dichlorobenzene	ND	3.1	ug/Kg	04/05/13	R/J	SW8260	
1,3-Dichloropropane	ND	3.1	ug/Kg	04/05/13	R/J	SW8260	
1,4-Dichlorobenzene	ND	3.1	ug/Kg	04/05/13	R/J	SW8260	
2,2-Dichloropropane	ND	3.1	ug/Kg	04/05/13	R/J	SW8260	
2-Chlorotoluene	ND	3.1	ug/Kg	04/05/13	R/J	SW8260	
2-Hexanone	ND	16	ug/Kg	04/05/13	R/J	SW8260	
2-Isopropyltoluene	ND	3.1	ug/Kg	04/05/13	R/J	SW8260	1
4-Chlorotoluene	ND	3.1	ug/Kg	04/05/13	R/J	SW8260	

Project ID: 172-180 NASSAU ST., BROOKLYN
Client ID: C 15-18 VOC 3

Phoenix I.D.: BD55593

Parameter	Result	RL/ PQL	Units	Date/Time	By	Reference	
4-Methyl-2-pentanone	ND	16	ug/Kg	04/05/13	R/J	SW8260	
Acetone	ND	31	ug/Kg	04/05/13	R/J	SW8260	
Acrylonitrile	ND	3.1	ug/Kg	04/05/13	R/J	SW8260	
Benzene	ND	3.1	ug/Kg	04/05/13	R/J	SW8260	
Bromobenzene	ND	3.1	ug/Kg	04/05/13	R/J	SW8260	
Bromochloromethane	ND	3.1	ug/Kg	04/05/13	R/J	SW8260	
Bromodichloromethane	ND	3.1	ug/Kg	04/05/13	R/J	SW8260	
Bromoform	ND	3.1	ug/Kg	04/05/13	R/J	SW8260	
Bromomethane	ND	3.1	ug/Kg	04/05/13	R/J	SW8260	
Carbon Disulfide	ND	3.1	ug/Kg	04/05/13	R/J	SW8260	
Carbon tetrachloride	ND	3.1	ug/Kg	04/05/13	R/J	SW8260	
Chlorobenzene	ND	3.1	ug/Kg	04/05/13	R/J	SW8260	
Chloroethane	ND	3.1	ug/Kg	04/05/13	R/J	SW8260	
Chloroform	ND	3.1	ug/Kg	04/05/13	R/J	SW8260	
Chloromethane	ND	3.1	ug/Kg	04/05/13	R/J	SW8260	
cis-1,2-Dichloroethene	ND	3.1	ug/Kg	04/05/13	R/J	SW8260	
cis-1,3-Dichloropropene	ND	3.1	ug/Kg	04/05/13	R/J	SW8260	1
Dibromochloromethane	ND	1.9	ug/Kg	04/05/13	R/J	SW8260	
Dibromomethane	ND	3.1	ug/Kg	04/05/13	R/J	SW8260	
Dichlorodifluoromethane	ND	3.1	ug/Kg	04/05/13	R/J	SW8260	
Ethylbenzene	ND	3.1	ug/Kg	04/05/13	R/J	SW8260	
Hexachlorobutadiene	ND	3.1	ug/Kg	04/05/13	R/J	SW8260	
Isopropylbenzene	ND	3.1	ug/Kg	04/05/13	R/J	SW8260	
m&p-Xylene	ND	3.1	ug/Kg	04/05/13	R/J	SW8260	
Methyl Ethyl Ketone	ND	19	ug/Kg	04/05/13	R/J	SW8260	
Methyl t-butyl ether (MTBE)	ND	6.2	ug/Kg	04/05/13	R/J	SW8260	
Methylene chloride	ND	3.1	ug/Kg	04/05/13	R/J	SW8260	
Naphthalene	ND	3.1	ug/Kg	04/05/13	R/J	SW8260	
n-Butylbenzene	ND	3.1	ug/Kg	04/05/13	R/J	SW8260	
n-Propylbenzene	ND	3.1	ug/Kg	04/05/13	R/J	SW8260	
o-Xylene	ND	3.1	ug/Kg	04/05/13	R/J	SW8260	
p-Isopropyltoluene	ND	3.1	ug/Kg	04/05/13	R/J	SW8260	
sec-Butylbenzene	ND	3.1	ug/Kg	04/05/13	R/J	SW8260	
Styrene	ND	3.1	ug/Kg	04/05/13	R/J	SW8260	
tert-Butylbenzene	ND	3.1	ug/Kg	04/05/13	R/J	SW8260	
Tetrachloroethene	ND	3.1	ug/Kg	04/05/13	R/J	SW8260	
Tetrahydrofuran (THF)	ND	6.2	ug/Kg	04/05/13	R/J	SW8260	1
Toluene	ND	3.1	ug/Kg	04/05/13	R/J	SW8260	
Total Xylenes	ND	3.1	ug/Kg	04/05/13	R/J	SW8260	
trans-1,2-Dichloroethene	ND	3.1	ug/Kg	04/05/13	R/J	SW8260	
trans-1,3-Dichloropropene	ND	3.1	ug/Kg	04/05/13	R/J	SW8260	
trans-1,4-dichloro-2-butene	ND	6.2	ug/Kg	04/05/13	R/J	SW8260	
Trichloroethene	ND	3.1	ug/Kg	04/05/13	R/J	SW8260	
Trichlorofluoromethane	ND	3.1	ug/Kg	04/05/13	R/J	SW8260	
Trichlorotrifluoroethane	ND	3.1	ug/Kg	04/05/13	R/J	SW8260	
Vinyl chloride	ND	3.1	ug/Kg	04/05/13	R/J	SW8260	
QA/QC Surrogates							
% 1,2-dichlorobenzene-d4	98		%	04/05/13	R/J	70 - 130 %	
% Bromofluorobenzene	101		%	04/05/13	R/J	70 - 130 %	
% Dibromofluoromethane	103		%	04/05/13	R/J	70 - 130 %	

Project ID: 172-180 NASSAU ST., BROOKLYN
Client ID: C 15-18 VOC 3

Phoenix I.D.: BD55593

Parameter	Result	RL/ PQL	Units	Date/Time	By	Reference
% Toluene-d8	104		%	04/05/13	R/J	70 - 130 %

1 = This parameter is not certified by NY NELAC for this matrix. NY NELAC does not offer certification for all parameters at this time.
1P = This parameter is pending certification by NY NELAC for this matrix.

RL/PQL=Reporting/Practical Quantitation Level (Equivalent to NELAC LOQ, Limit of Quanitation) ND=Not Detected
BRL=Below Reporting Level

Comments:

All soils, solids and sludges are reported on a dry weight basis unless otherwise noted in the sample comments.

If there are any questions regarding this data, please call Phoenix Client Services at extension 200.
This report must not be reproduced except in full as defined by the attached chain of custody.

Phyllis Shiller, Laboratory Director
April 09, 2013
Reviewed and Released by: Bobbi Aloisa, Vice President

PHOENIX

Environmental Laboratories, Inc.
587 East Middle Turnpike, P.O.Box 370, Manchester, CT 06045
Tel. (860) 645-1102 Fax (860) 645-0823

ACCREDITED IN ACCORDANCE WITH nelac NY # 11301

Analysis Report

April 09, 2013

FOR: Attn: Mr. Charles B. Sosik, P.G.
Environmental Business Consultants
1808 Middle Country Rd
Ridge NY 11961-2406

Sample Information		Custody Information		Date	Time
Matrix:	SOIL	Collected by:		04/04/13	0:00
Location Code:	EBC	Received by:	LB	04/04/13	17:46
Rush Request:	24 Hour	Analyzed by:	see "By" below		
P.O.#:					

Laboratory Data

SDG ID: GBD55585
Phoenix ID: BD55594

Project ID: 172-180 NASSAU ST., BROOKLYN
Client ID: C 15-18 VOC 4

Parameter	Result	RL/ PQL	Units	Date/Time	By	Reference	
Percent Solid	100	1	%	04/05/13	LB	E160.3	
Field Extraction	Completed			04/04/13		SW5035	
Volatiles							
1,1,1,2-Tetrachloroethane	ND	5.0	ug/Kg	04/05/13	R/J	SW8260	
1,1,1-Trichloroethane	ND	5.0	ug/Kg	04/05/13	R/J	SW8260	
1,1,2,2-Tetrachloroethane	ND	3.0	ug/Kg	04/05/13	R/J	SW8260	
1,1,2-Trichloroethane	ND	5.0	ug/Kg	04/05/13	R/J	SW8260	
1,1-Dichloroethane	ND	5.0	ug/Kg	04/05/13	R/J	SW8260	
1,1-Dichloroethene	ND	5.0	ug/Kg	04/05/13	R/J	SW8260	
1,1-Dichloropropene	ND	5.0	ug/Kg	04/05/13	R/J	SW8260	
1,2,3-Trichlorobenzene	ND	5.0	ug/Kg	04/05/13	R/J	SW8260	
1,2,3-Trichloropropane	ND	5.0	ug/Kg	04/05/13	R/J	SW8260	
1,2,4-Trichlorobenzene	ND	5.0	ug/Kg	04/05/13	R/J	SW8260	
1,2,4-Trimethylbenzene	ND	5.0	ug/Kg	04/05/13	R/J	SW8260	
1,2-Dibromo-3-chloropropane	ND	5.0	ug/Kg	04/05/13	R/J	SW8260	
1,2-Dibromoethane	ND	5.0	ug/Kg	04/05/13	R/J	SW8260	LP
1,2-Dichlorobenzene	ND	5.0	ug/Kg	04/05/13	R/J	SW8260	
1,2-Dichloroethane	ND	5.0	ug/Kg	04/05/13	R/J	SW8260	
1,2-Dichloropropane	ND	5.0	ug/Kg	04/05/13	R/J	SW8260	
1,3,5-Trimethylbenzene	ND	5.0	ug/Kg	04/05/13	R/J	SW8260	
1,3-Dichlorobenzene	ND	5.0	ug/Kg	04/05/13	R/J	SW8260	
1,3-Dichloropropane	ND	5.0	ug/Kg	04/05/13	R/J	SW8260	
1,4-Dichlorobenzene	ND	5.0	ug/Kg	04/05/13	R/J	SW8260	
2,2-Dichloropropane	ND	5.0	ug/Kg	04/05/13	R/J	SW8260	
2-Chlorotoluene	ND	5.0	ug/Kg	04/05/13	R/J	SW8260	
2-Hexanone	ND	25	ug/Kg	04/05/13	R/J	SW8260	
2-Isopropyltoluene	ND	5.0	ug/Kg	04/05/13	R/J	SW8260	1
4-Chlorotoluene	ND	5.0	ug/Kg	04/05/13	R/J	SW8260	

Parameter	Result	RL/ PQL	Units	Date/Time	By	Reference	
4-Methyl-2-pentanone	ND	25	ug/Kg	04/05/13	R/J	SW8260	
Acetone	ND	50	ug/Kg	04/05/13	R/J	SW8260	
Acrylonitrile	ND	5.0	ug/Kg	04/05/13	R/J	SW8260	
Benzene	ND	5.0	ug/Kg	04/05/13	R/J	SW8260	
Bromobenzene	ND	5.0	ug/Kg	04/05/13	R/J	SW8260	
Bromochloromethane	ND	5.0	ug/Kg	04/05/13	R/J	SW8260	
Bromodichloromethane	ND	5.0	ug/Kg	04/05/13	R/J	SW8260	
Bromoform	ND	5.0	ug/Kg	04/05/13	R/J	SW8260	
Bromomethane	ND	5.0	ug/Kg	04/05/13	R/J	SW8260	
Carbon Disulfide	ND	5.0	ug/Kg	04/05/13	R/J	SW8260	
Carbon tetrachloride	ND	5.0	ug/Kg	04/05/13	R/J	SW8260	
Chlorobenzene	ND	5.0	ug/Kg	04/05/13	R/J	SW8260	
Chloroethane	ND	5.0	ug/Kg	04/05/13	R/J	SW8260	
Chloroform	ND	5.0	ug/Kg	04/05/13	R/J	SW8260	
Chloromethane	ND	5.0	ug/Kg	04/05/13	R/J	SW8260	
cis-1,2-Dichloroethene	ND	5.0	ug/Kg	04/05/13	R/J	SW8260	
cis-1,3-Dichloropropene	ND	5.0	ug/Kg	04/05/13	R/J	SW8260	1
Dibromochloromethane	ND	3.0	ug/Kg	04/05/13	R/J	SW8260	
Dibromomethane	ND	5.0	ug/Kg	04/05/13	R/J	SW8260	
Dichlorodifluoromethane	ND	5.0	ug/Kg	04/05/13	R/J	SW8260	
Ethylbenzene	ND	5.0	ug/Kg	04/05/13	R/J	SW8260	
Hexachlorobutadiene	ND	5.0	ug/Kg	04/05/13	R/J	SW8260	
Isopropylbenzene	ND	5.0	ug/Kg	04/05/13	R/J	SW8260	
m&p-Xylene	ND	5.0	ug/Kg	04/05/13	R/J	SW8260	
Methyl Ethyl Ketone	ND	30	ug/Kg	04/05/13	R/J	SW8260	
Methyl t-butyl ether (MTBE)	ND	10	ug/Kg	04/05/13	R/J	SW8260	
Methylene chloride	ND	5.0	ug/Kg	04/05/13	R/J	SW8260	
Naphthalene	ND	5.0	ug/Kg	04/05/13	R/J	SW8260	
n-Butylbenzene	ND	5.0	ug/Kg	04/05/13	R/J	SW8260	
n-Propylbenzene	ND	5.0	ug/Kg	04/05/13	R/J	SW8260	
o-Xylene	ND	5.0	ug/Kg	04/05/13	R/J	SW8260	
p-Isopropyltoluene	ND	5.0	ug/Kg	04/05/13	R/J	SW8260	
sec-Butylbenzene	ND	5.0	ug/Kg	04/05/13	R/J	SW8260	
Styrene	ND	5.0	ug/Kg	04/05/13	R/J	SW8260	
tert-Butylbenzene	ND	5.0	ug/Kg	04/05/13	R/J	SW8260	
Tetrachloroethene	ND	5.0	ug/Kg	04/05/13	R/J	SW8260	
Tetrahydrofuran (THF)	ND	10	ug/Kg	04/05/13	R/J	SW8260	1
Toluene	ND	5.0	ug/Kg	04/05/13	R/J	SW8260	
Total Xylenes	ND	5.0	ug/Kg	04/05/13	R/J	SW8260	
trans-1,2-Dichloroethene	ND	5.0	ug/Kg	04/05/13	R/J	SW8260	
trans-1,3-Dichloropropene	ND	5.0	ug/Kg	04/05/13	R/J	SW8260	
trans-1,4-dichloro-2-butene	ND	10	ug/Kg	04/05/13	R/J	SW8260	
Trichloroethene	ND	5.0	ug/Kg	04/05/13	R/J	SW8260	
Trichlorofluoromethane	ND	5.0	ug/Kg	04/05/13	R/J	SW8260	
Trichlorotrifluoroethane	ND	5.0	ug/Kg	04/05/13	R/J	SW8260	
Vinyl chloride	ND	5.0	ug/Kg	04/05/13	R/J	SW8260	
QA/QC Surrogates							
% 1,2-dichlorobenzene-d4	98		%	04/05/13	R/J	70 - 130 %	
% Bromofluorobenzene	99		%	04/05/13	R/J	70 - 130 %	
% Dibromofluoromethane	101		%	04/05/13	R/J	70 - 130 %	

Project ID: 172-180 NASSAU ST., BROOKLYN
Client ID: C 15-18 VOC 4

Phoenix I.D.: BD55594

Parameter	Result	RL/ PQL	Units	Date/Time	By	Reference
% Toluene-d8	105		%	04/05/13	R/J	70 - 130 %

1 = This parameter is not certified by NY NELAC for this matrix. NY NELAC does not offer certification for all parameters at this time.
1P = This parameter is pending certification by NY NELAC for this matrix.

RL/PQL=Reporting/Practical Quantitation Level (Equivalent to NELAC LOQ, Limit of Quanitation) ND=Not Detected
BRL=Below Reporting Level

Comments:

All soils, solids and sludges are reported on a dry weight basis unless otherwise noted in the sample comments.

If there are any questions regarding this data, please call Phoenix Client Services at extension 200.
This report must not be reproduced except in full as defined by the attached chain of custody.

Phyllis Shiller, Laboratory Director
April 09, 2013
Reviewed and Released by: Bobbi Aloisa, Vice President

PHOENIX

Environmental Laboratories, Inc.
587 East Middle Turnpike, P.O.Box 370, Manchester, CT 06045
Tel. (860) 645-1102 Fax (860) 645-0823

ACCREDITED IN ACCORDANCE WITH nelac NY # 11301

Analysis Report

April 09, 2013

FOR: Attn: Mr. Charles B. Sosik, P.G.
Environmental Business Consultants
1808 Middle Country Rd
Ridge NY 11961-2406

Sample Information		Custody Information		Date	Time
Matrix:	SOIL	Collected by:		04/04/13	0:00
Location Code:	EBC	Received by:	LB	04/04/13	17:46
Rush Request:	24 Hour	Analyzed by:	see "By" below		
P.O.#:					

Laboratory Data

SDG ID: GBD55585
Phoenix ID: BD55595

Project ID: 172-180 NASSAU ST., BROOKLYN
Client ID: C 18-21 COMP

Parameter	Result	RL/ PQL	Units	Date/Time	By	Reference	
Silver	< 0.33	0.33	mg/Kg	04/05/13	LK	SW6010	
Aluminum	4020	49	mg/Kg	04/05/13	LK	SW6010	
Arsenic	2.1	0.7	mg/Kg	04/05/13	LK	SW6010	
Barium	36.4	0.33	mg/Kg	04/05/13	LK	SW6010	
Beryllium	0.31	0.26	mg/Kg	04/05/13	LK	SW6010	
Calcium	1300	4.9	mg/Kg	04/05/13	LK	SW6010	
Cadmium	0.41	0.33	mg/Kg	04/05/13	LK	SW6010	
Cobalt	4.92	0.33	mg/Kg	04/05/13	LK	SW6010	
Chromium	11.0	0.33	mg/Kg	04/05/13	LK	SW6010	
Copper	12.1	0.33	mg/kg	04/05/13	LK	SW6010	B
Iron	11400	49	mg/Kg	04/05/13	LK	SW6010	
Mercury	< 0.07	0.07	mg/Kg	04/05/13	RS	SW-7471	
Potassium	846	4.9	mg/Kg	04/05/13	LK	SW6010	
Magnesium	2960	4.9	mg/Kg	04/05/13	LK	SW6010	
Manganese	260	3.3	mg/Kg	04/05/13	LK	SW6010	
Sodium	138	4.9	mg/Kg	04/05/13	LK	SW6010	
Nickel	24.6	0.33	mg/Kg	04/05/13	LK	SW6010	
Lead	6.95	0.33	mg/Kg	04/05/13	LK	SW6010	
Antimony	< 3.3	3.3	mg/Kg	04/05/13	LK	SW6010	
Selenium	< 1.3	1.3	mg/Kg	04/05/13	LK	SW6010	
Thallium	< 0.5	0.5	mg/Kg	04/05/13	LK	SW6010	
Vanadium	17.5	0.33	mg/Kg	04/05/13	LK	SW6010	
Zinc	28.8	0.33	mg/Kg	04/05/13	LK	SW6010	
Percent Solid	94		%	04/04/13	JL	E160.3	
Total Cyanide	< 0.53	0.53	mg/Kg	04/04/13	O/J/E	SW 9010/9012	
Soil Extraction for PCB	Completed			04/04/13	BB	SW3545	
Soil Extraction for Pesticide	Completed			04/04/13	BB/V	SW3545	
Soil Extraction for SVOA	Completed			04/04/13	BJ/V	SW3545	

Parameter	Result	RL/ PQL	Units	Date/Time	By	Reference	
Mercury Digestion	Completed			04/05/13	X/X	SW7471	
Total Metals Digest	Completed			04/04/13	AG	SW846 - 3050	
Polychlorinated Biphenyls							
PCB-1016	ND	69	ug/Kg	04/05/13	AW	SW 8082	
PCB-1221	ND	69	ug/Kg	04/05/13	AW	SW 8082	
PCB-1232	ND	69	ug/Kg	04/05/13	AW	SW 8082	
PCB-1242	ND	69	ug/Kg	04/05/13	AW	SW 8082	
PCB-1248	ND	69	ug/Kg	04/05/13	AW	SW 8082	
PCB-1254	ND	69	ug/Kg	04/05/13	AW	SW 8082	
PCB-1260	ND	69	ug/Kg	04/05/13	AW	SW 8082	
PCB-1262	ND	69	ug/Kg	04/05/13	AW	SW 8082	
PCB-1268	ND	69	ug/Kg	04/05/13	AW	SW 8082	
QA/QC Surrogates							
% DCBP	83		%	04/05/13	AW	30 - 150 %	
% TCMX	73		%	04/05/13	AW	30 - 150 %	
Pesticides							
4,4' -DDD	ND	2.1	ug/Kg	04/05/13	MH	SW8081	
4,4' -DDE	ND	2.1	ug/Kg	04/05/13	MH	SW8081	
4,4' -DDT	ND	2.1	ug/Kg	04/05/13	MH	SW8081	
a-BHC	ND	3.3	ug/Kg	04/05/13	MH	SW8081	
Alachlor	ND	3.3	ug/Kg	04/05/13	MH	SW8081	1
Aldrin	ND	1.0	ug/Kg	04/05/13	MH	SW8081	
b-BHC	ND	3.3	ug/Kg	04/05/13	MH	SW8081	
Chlordane	ND	10	ug/Kg	04/05/13	MH	SW8081	
d-BHC	ND	3.3	ug/Kg	04/05/13	MH	SW8081	
Dieldrin	ND	1.0	ug/Kg	04/05/13	MH	SW8081	
Endosulfan I	ND	3.3	ug/Kg	04/05/13	MH	SW8081	
Endosulfan II	ND	6.6	ug/Kg	04/05/13	MH	SW8081	
Endosulfan sulfate	ND	6.6	ug/Kg	04/05/13	MH	SW8081	
Endrin	ND	6.6	ug/Kg	04/05/13	MH	SW8081	
Endrin aldehyde	ND	6.6	ug/Kg	04/05/13	MH	SW8081	
Endrin ketone	ND	6.6	ug/Kg	04/05/13	MH	SW8081	
g-BHC	ND	1.0	ug/Kg	04/05/13	MH	SW8081	
Heptachlor	ND	2.1	ug/Kg	04/05/13	MH	SW8081	
Heptachlor epoxide	ND	3.3	ug/Kg	04/05/13	MH	SW8081	
Methoxychlor	ND	33	ug/Kg	04/05/13	MH	SW8081	
Toxaphene	ND	33	ug/Kg	04/05/13	MH	SW8081	
QA/QC Surrogates							
% DCBP	104		%	04/05/13	MH	30 - 150 %	
% TCMX	76		%	04/05/13	MH	30 - 150 %	
Semivolatiles							
1,2,4,5-Tetrachlorobenzene	ND	240	ug/Kg	04/05/13	DD	SW 8270	
1,2,4-Trichlorobenzene	ND	240	ug/Kg	04/05/13	DD	SW 8270	
1,2-Dichlorobenzene	ND	240	ug/Kg	04/05/13	DD	SW 8270	
1,2-Diphenylhydrazine	ND	340	ug/Kg	04/05/13	DD	SW 8270	
1,3-Dichlorobenzene	ND	240	ug/Kg	04/05/13	DD	SW 8270	
1,4-Dichlorobenzene	ND	240	ug/Kg	04/05/13	DD	SW 8270	

Parameter	Result	RL/ PQL	Units	Date/Time	By	Reference	
2,4,5-Trichlorophenol	ND	240	ug/Kg	04/05/13	DD	SW 8270	
2,4,6-Trichlorophenol	ND	240	ug/Kg	04/05/13	DD	SW 8270	
2,4-Dichlorophenol	ND	240	ug/Kg	04/05/13	DD	SW 8270	
2,4-Dimethylphenol	ND	240	ug/Kg	04/05/13	DD	SW 8270	
2,4-Dinitrophenol	ND	550	ug/Kg	04/05/13	DD	SW 8270	
2,4-Dinitrotoluene	ND	240	ug/Kg	04/05/13	DD	SW 8270	
2,6-Dinitrotoluene	ND	240	ug/Kg	04/05/13	DD	SW 8270	
2-Chloronaphthalene	ND	240	ug/Kg	04/05/13	DD	SW 8270	
2-Chlorophenol	ND	240	ug/Kg	04/05/13	DD	SW 8270	
2-Methylnaphthalene	ND	240	ug/Kg	04/05/13	DD	SW 8270	
2-Methylphenol (o-cresol)	ND	240	ug/Kg	04/05/13	DD	SW 8270	
2-Nitroaniline	ND	550	ug/Kg	04/05/13	DD	SW 8270	
2-Nitrophenol	ND	240	ug/Kg	04/05/13	DD	SW 8270	
3&4-Methylphenol (m&p-cresol)	ND	340	ug/Kg	04/05/13	DD	SW 8270	
3,3'-Dichlorobenzidine	ND	240	ug/Kg	04/05/13	DD	SW 8270	
3-Nitroaniline	ND	550	ug/Kg	04/05/13	DD	SW 8270	
4,6-Dinitro-2-methylphenol	ND	1000	ug/Kg	04/05/13	DD	SW 8270	
4-Bromophenyl phenyl ether	ND	340	ug/Kg	04/05/13	DD	SW 8270	
4-Chloro-3-methylphenol	ND	240	ug/Kg	04/05/13	DD	SW 8270	
4-Chloroaniline	ND	240	ug/Kg	04/05/13	DD	SW 8270	
4-Chlorophenyl phenyl ether	ND	240	ug/Kg	04/05/13	DD	SW 8270	
4-Nitroaniline	ND	550	ug/Kg	04/05/13	DD	SW 8270	
4-Nitrophenol	ND	1000	ug/Kg	04/05/13	DD	SW 8270	
Acenaphthene	ND	240	ug/Kg	04/05/13	DD	SW 8270	
Acenaphthylene	ND	240	ug/Kg	04/05/13	DD	SW 8270	
Acetophenone	ND	240	ug/Kg	04/05/13	DD	SW 8270	
Aniline	ND	1000	ug/Kg	04/05/13	DD	SW 8270	
Anthracene	ND	240	ug/Kg	04/05/13	DD	SW 8270	
Benz(a)anthracene	ND	240	ug/Kg	04/05/13	DD	SW 8270	
Benzidine	ND	410	ug/Kg	04/05/13	DD	SW 8270	
Benzo(a)pyrene	ND	240	ug/Kg	04/05/13	DD	SW 8270	
Benzo(b)fluoranthene	ND	240	ug/Kg	04/05/13	DD	SW 8270	
Benzo(ghi)perylene	ND	240	ug/Kg	04/05/13	DD	SW 8270	
Benzo(k)fluoranthene	ND	240	ug/Kg	04/05/13	DD	SW 8270	
Benzoic acid	ND	1000	ug/Kg	04/05/13	DD	SW 8270	LO
Benzyl butyl phthalate	ND	240	ug/Kg	04/05/13	DD	SW 8270	
Bis(2-chloroethoxy)methane	ND	240	ug/Kg	04/05/13	DD	SW 8270	
Bis(2-chloroethyl)ether	ND	340	ug/Kg	04/05/13	DD	SW 8270	
Bis(2-chloroisopropyl)ether	ND	240	ug/Kg	04/05/13	DD	SW 8270	
Bis(2-ethylhexyl)phthalate	ND	240	ug/Kg	04/05/13	DD	SW 8270	
Carbazole	ND	520	ug/Kg	04/05/13	DD	SW 8270	
Chrysene	ND	240	ug/Kg	04/05/13	DD	SW 8270	
Dibenz(a,h)anthracene	ND	240	ug/Kg	04/05/13	DD	SW 8270	
Dibenzofuran	ND	240	ug/Kg	04/05/13	DD	SW 8270	
Diethyl phthalate	ND	240	ug/Kg	04/05/13	DD	SW 8270	
Dimethylphthalate	ND	240	ug/Kg	04/05/13	DD	SW 8270	
Di-n-butylphthalate	ND	240	ug/Kg	04/05/13	DD	SW 8270	
Di-n-octylphthalate	ND	240	ug/Kg	04/05/13	DD	SW 8270	
Fluoranthene	ND	240	ug/Kg	04/05/13	DD	SW 8270	
Fluorene	ND	240	ug/Kg	04/05/13	DD	SW 8270	

Project ID: 172-180 NASSAU ST., BROOKLYN
Client ID: C 18-21 COMP

Phoenix I.D.: BD55595

Parameter	Result	RL/ PQL	Units	Date/Time	By	Reference
Hexachlorobenzene	ND	240	ug/Kg	04/05/13	DD	SW 8270
Hexachlorobutadiene	ND	240	ug/Kg	04/05/13	DD	SW 8270
Hexachlorocyclopentadiene	ND	240	ug/Kg	04/05/13	DD	SW 8270
Hexachloroethane	ND	240	ug/Kg	04/05/13	DD	SW 8270
Indeno(1,2,3-cd)pyrene	ND	240	ug/Kg	04/05/13	DD	SW 8270
Isophorone	ND	240	ug/Kg	04/05/13	DD	SW 8270
Naphthalene	ND	240	ug/Kg	04/05/13	DD	SW 8270
Nitrobenzene	ND	240	ug/Kg	04/05/13	DD	SW 8270
N-Nitrosodimethylamine	ND	340	ug/Kg	04/05/13	DD	SW 8270
N-Nitrosodi-n-propylamine	ND	240	ug/Kg	04/05/13	DD	SW 8270
N-Nitrosodiphenylamine	ND	340	ug/Kg	04/05/13	DD	SW 8270
Pentachloronitrobenzene	ND	340	ug/Kg	04/05/13	DD	SW 8270
Pentachlorophenol	ND	340	ug/Kg	04/05/13	DD	SW 8270
Phenanthrene	ND	240	ug/Kg	04/05/13	DD	SW 8270
Phenol	ND	240	ug/Kg	04/05/13	DD	SW 8270
Pyrene	ND	240	ug/Kg	04/05/13	DD	SW 8270
Pyridine	ND	340	ug/Kg	04/05/13	DD	SW 8270
QA/QC Surrogates						
% 2,4,6-Tribromophenol	100		%	04/05/13	DD	30 - 130 %
% 2-Fluorobiphenyl	90		%	04/05/13	DD	30 - 130 %
% 2-Fluorophenol	84		%	04/05/13	DD	30 - 130 %
% Nitrobenzene-d5	86		%	04/05/13	DD	30 - 130 %
% Phenol-d5	87		%	04/05/13	DD	30 - 130 %
% Terphenyl-d14	95		%	04/05/13	DD	30 - 130 %

1 = This parameter is not certified by NY NELAC for this matrix. NY NELAC does not offer certification for all parameters at this time.
1O = This parameter is not certified by NY NELAC for this matrix.
B = Present in blank, no bias suspected.

RL/PQL=Reporting/Practical Quantitation Level (Equivalent to NELAC LOQ, Limit of Quanitation) ND=Not Detected
BRL=Below Reporting Level

Comments:

Per 1.4.6 of EPA method 8270D, 1,2-Diphenylhydrazine is unstable and readily converts to Azobenzene. Azobenzene is used for the calibration of 1,2-Diphenylhydrazine.

All soils, solids and sludges are reported on a dry weight basis unless otherwise noted in the sample comments.

If there are any questions regarding this data, please call Phoenix Client Services at extension 200.
This report must not be reproduced except in full as defined by the attached chain of custody.

Phyllis Shiller, Laboratory Director
April 09, 2013
Reviewed and Released by: Bobbi Aloisa, Vice President

PHOENIX

Environmental Laboratories, Inc.
587 East Middle Turnpike, P.O.Box 370, Manchester, CT 06045
Tel. (860) 645-1102 Fax (860) 645-0823

ACCREDITED IN ACCORDANCE WITH nelac NY # 11301

Analysis Report

April 09, 2013

FOR: Attn: Mr. Charles B. Sosik, P.G.
Environmental Business Consultants
1808 Middle Country Rd
Ridge NY 11961-2406

Sample Information		Custody Information		Date	Time
Matrix:	SOIL	Collected by:		04/04/13	0:00
Location Code:	EBC	Received by:	LB	04/04/13	17:46
Rush Request:	24 Hour	Analyzed by:	see "By" below		
P.O.#:					

Laboratory Data

SDG ID: GBD55585
Phoenix ID: BD55596

Project ID: 172-180 NASSAU ST., BROOKLYN
Client ID: C 18-21 VOC 1

Parameter	Result	RL/ PQL	Units	Date/Time	By	Reference	
Percent Solid	100	1	%	04/05/13	LB	E160.3	
Field Extraction	Completed			04/04/13		SW5035	
Volatiles							
1,1,1,2-Tetrachloroethane	ND	2.9	ug/Kg	04/05/13	R/J	SW8260	
1,1,1-Trichloroethane	ND	2.9	ug/Kg	04/05/13	R/J	SW8260	
1,1,2,2-Tetrachloroethane	ND	1.7	ug/Kg	04/05/13	R/J	SW8260	
1,1,2-Trichloroethane	ND	2.9	ug/Kg	04/05/13	R/J	SW8260	
1,1-Dichloroethane	ND	2.9	ug/Kg	04/05/13	R/J	SW8260	
1,1-Dichloroethene	ND	2.9	ug/Kg	04/05/13	R/J	SW8260	
1,1-Dichloropropene	ND	2.9	ug/Kg	04/05/13	R/J	SW8260	
1,2,3-Trichlorobenzene	ND	2.9	ug/Kg	04/05/13	R/J	SW8260	
1,2,3-Trichloropropane	ND	2.9	ug/Kg	04/05/13	R/J	SW8260	
1,2,4-Trichlorobenzene	ND	2.9	ug/Kg	04/05/13	R/J	SW8260	
1,2,4-Trimethylbenzene	ND	2.9	ug/Kg	04/05/13	R/J	SW8260	
1,2-Dibromo-3-chloropropane	ND	2.9	ug/Kg	04/05/13	R/J	SW8260	
1,2-Dibromoethane	ND	2.9	ug/Kg	04/05/13	R/J	SW8260	LP
1,2-Dichlorobenzene	ND	2.9	ug/Kg	04/05/13	R/J	SW8260	
1,2-Dichloroethane	ND	2.9	ug/Kg	04/05/13	R/J	SW8260	
1,2-Dichloropropane	ND	2.9	ug/Kg	04/05/13	R/J	SW8260	
1,3,5-Trimethylbenzene	ND	2.9	ug/Kg	04/05/13	R/J	SW8260	
1,3-Dichlorobenzene	ND	2.9	ug/Kg	04/05/13	R/J	SW8260	
1,3-Dichloropropane	ND	2.9	ug/Kg	04/05/13	R/J	SW8260	
1,4-Dichlorobenzene	ND	2.9	ug/Kg	04/05/13	R/J	SW8260	
2,2-Dichloropropane	ND	2.9	ug/Kg	04/05/13	R/J	SW8260	
2-Chlorotoluene	ND	2.9	ug/Kg	04/05/13	R/J	SW8260	
2-Hexanone	ND	14	ug/Kg	04/05/13	R/J	SW8260	
2-Isopropyltoluene	ND	2.9	ug/Kg	04/05/13	R/J	SW8260	1
4-Chlorotoluene	ND	2.9	ug/Kg	04/05/13	R/J	SW8260	

Parameter	Result	RL/ PQL	Units	Date/Time	By	Reference	
4-Methyl-2-pentanone	ND	14	ug/Kg	04/05/13	R/J	SW8260	
Acetone	ND	29	ug/Kg	04/05/13	R/J	SW8260	
Acrylonitrile	ND	2.9	ug/Kg	04/05/13	R/J	SW8260	
Benzene	ND	2.9	ug/Kg	04/05/13	R/J	SW8260	
Bromobenzene	ND	2.9	ug/Kg	04/05/13	R/J	SW8260	
Bromochloromethane	ND	2.9	ug/Kg	04/05/13	R/J	SW8260	
Bromodichloromethane	ND	2.9	ug/Kg	04/05/13	R/J	SW8260	
Bromoform	ND	2.9	ug/Kg	04/05/13	R/J	SW8260	
Bromomethane	ND	2.9	ug/Kg	04/05/13	R/J	SW8260	
Carbon Disulfide	ND	2.9	ug/Kg	04/05/13	R/J	SW8260	
Carbon tetrachloride	ND	2.9	ug/Kg	04/05/13	R/J	SW8260	
Chlorobenzene	ND	2.9	ug/Kg	04/05/13	R/J	SW8260	
Chloroethane	ND	2.9	ug/Kg	04/05/13	R/J	SW8260	
Chloroform	ND	2.9	ug/Kg	04/05/13	R/J	SW8260	
Chloromethane	ND	2.9	ug/Kg	04/05/13	R/J	SW8260	
cis-1,2-Dichloroethene	ND	2.9	ug/Kg	04/05/13	R/J	SW8260	
cis-1,3-Dichloropropene	ND	2.9	ug/Kg	04/05/13	R/J	SW8260	1
Dibromochloromethane	ND	1.7	ug/Kg	04/05/13	R/J	SW8260	
Dibromomethane	ND	2.9	ug/Kg	04/05/13	R/J	SW8260	
Dichlorodifluoromethane	ND	2.9	ug/Kg	04/05/13	R/J	SW8260	
Ethylbenzene	ND	2.9	ug/Kg	04/05/13	R/J	SW8260	
Hexachlorobutadiene	ND	2.9	ug/Kg	04/05/13	R/J	SW8260	
Isopropylbenzene	ND	2.9	ug/Kg	04/05/13	R/J	SW8260	
m&p-Xylene	ND	2.9	ug/Kg	04/05/13	R/J	SW8260	
Methyl Ethyl Ketone	ND	17	ug/Kg	04/05/13	R/J	SW8260	
Methyl t-butyl ether (MTBE)	ND	5.7	ug/Kg	04/05/13	R/J	SW8260	
Methylene chloride	ND	2.9	ug/Kg	04/05/13	R/J	SW8260	
Naphthalene	ND	2.9	ug/Kg	04/05/13	R/J	SW8260	
n-Butylbenzene	ND	2.9	ug/Kg	04/05/13	R/J	SW8260	
n-Propylbenzene	ND	2.9	ug/Kg	04/05/13	R/J	SW8260	
o-Xylene	ND	2.9	ug/Kg	04/05/13	R/J	SW8260	
p-Isopropyltoluene	ND	2.9	ug/Kg	04/05/13	R/J	SW8260	
sec-Butylbenzene	ND	2.9	ug/Kg	04/05/13	R/J	SW8260	
Styrene	ND	2.9	ug/Kg	04/05/13	R/J	SW8260	
tert-Butylbenzene	ND	2.9	ug/Kg	04/05/13	R/J	SW8260	
Tetrachloroethene	ND	2.9	ug/Kg	04/05/13	R/J	SW8260	
Tetrahydrofuran (THF)	ND	5.7	ug/Kg	04/05/13	R/J	SW8260	1
Toluene	ND	2.9	ug/Kg	04/05/13	R/J	SW8260	
Total Xylenes	ND	2.9	ug/Kg	04/05/13	R/J	SW8260	
trans-1,2-Dichloroethene	ND	2.9	ug/Kg	04/05/13	R/J	SW8260	
trans-1,3-Dichloropropene	ND	2.9	ug/Kg	04/05/13	R/J	SW8260	
trans-1,4-dichloro-2-butene	ND	5.7	ug/Kg	04/05/13	R/J	SW8260	
Trichloroethene	ND	2.9	ug/Kg	04/05/13	R/J	SW8260	
Trichlorofluoromethane	ND	2.9	ug/Kg	04/05/13	R/J	SW8260	
Trichlorotrifluoroethane	ND	2.9	ug/Kg	04/05/13	R/J	SW8260	
Vinyl chloride	ND	2.9	ug/Kg	04/05/13	R/J	SW8260	
QA/QC Surrogates							
% 1,2-dichlorobenzene-d4	100		%	04/05/13	R/J	70 - 130 %	
% Bromofluorobenzene	102		%	04/05/13	R/J	70 - 130 %	
% Dibromofluoromethane	104		%	04/05/13	R/J	70 - 130 %	

Project ID: 172-180 NASSAU ST., BROOKLYN
Client ID: C 18-21 VOC 1

Phoenix I.D.: BD55596

Parameter	Result	RL/ PQL	Units	Date/Time	By	Reference
% Toluene-d8	105		%	04/05/13	R/J	70 - 130 %

1 = This parameter is not certified by NY NELAC for this matrix. NY NELAC does not offer certification for all parameters at this time.
1P = This parameter is pending certification by NY NELAC for this matrix.

RL/PQL=Reporting/Practical Quantitation Level (Equivalent to NELAC LOQ, Limit of Quanitation) ND=Not Detected
BRL=Below Reporting Level

Comments:

All soils, solids and sludges are reported on a dry weight basis unless otherwise noted in the sample comments.

If there are any questions regarding this data, please call Phoenix Client Services at extension 200.
This report must not be reproduced except in full as defined by the attached chain of custody.

Phyllis Shiller, Laboratory Director
April 09, 2013
Reviewed and Released by: Bobbi Aloisa, Vice President

PHOENIX

Environmental Laboratories, Inc.
587 East Middle Turnpike, P.O.Box 370, Manchester, CT 06045
Tel. (860) 645-1102 Fax (860) 645-0823

ACCREDITED IN ACCORDANCE WITH nelac NY # 11301

Analysis Report

April 09, 2013

FOR: Attn: Mr. Charles B. Sosik, P.G.
Environmental Business Consultants
1808 Middle Country Rd
Ridge NY 11961-2406

Sample Information		Custody Information		Date	Time
Matrix:	SOIL	Collected by:		04/04/13	0:00
Location Code:	EBC	Received by:	LB	04/04/13	17:46
Rush Request:	24 Hour	Analyzed by:	see "By" below		
P.O.#:					

Laboratory Data

SDG ID: GBD55585
Phoenix ID: BD55597

Project ID: 172-180 NASSAU ST., BROOKLYN
Client ID: C 18-21 VOC 2

Parameter	Result	RL/ PQL	Units	Date/Time	By	Reference	
Percent Solid	100	1	%	04/05/13	LB	E160.3	
Field Extraction	Completed			04/04/13		SW5035	
Volatiles							
1,1,1,2-Tetrachloroethane	ND	3.8	ug/Kg	04/05/13	R/J	SW8260	
1,1,1-Trichloroethane	ND	3.8	ug/Kg	04/05/13	R/J	SW8260	
1,1,2,2-Tetrachloroethane	ND	2.3	ug/Kg	04/05/13	R/J	SW8260	
1,1,2-Trichloroethane	ND	3.8	ug/Kg	04/05/13	R/J	SW8260	
1,1-Dichloroethane	ND	3.8	ug/Kg	04/05/13	R/J	SW8260	
1,1-Dichloroethene	ND	3.8	ug/Kg	04/05/13	R/J	SW8260	
1,1-Dichloropropene	ND	3.8	ug/Kg	04/05/13	R/J	SW8260	
1,2,3-Trichlorobenzene	ND	3.8	ug/Kg	04/05/13	R/J	SW8260	
1,2,3-Trichloropropane	ND	3.8	ug/Kg	04/05/13	R/J	SW8260	
1,2,4-Trichlorobenzene	ND	3.8	ug/Kg	04/05/13	R/J	SW8260	
1,2,4-Trimethylbenzene	ND	3.8	ug/Kg	04/05/13	R/J	SW8260	
1,2-Dibromo-3-chloropropane	ND	3.8	ug/Kg	04/05/13	R/J	SW8260	
1,2-Dibromoethane	ND	3.8	ug/Kg	04/05/13	R/J	SW8260	LP
1,2-Dichlorobenzene	ND	3.8	ug/Kg	04/05/13	R/J	SW8260	
1,2-Dichloroethane	ND	3.8	ug/Kg	04/05/13	R/J	SW8260	
1,2-Dichloropropane	ND	3.8	ug/Kg	04/05/13	R/J	SW8260	
1,3,5-Trimethylbenzene	ND	3.8	ug/Kg	04/05/13	R/J	SW8260	
1,3-Dichlorobenzene	ND	3.8	ug/Kg	04/05/13	R/J	SW8260	
1,3-Dichloropropane	ND	3.8	ug/Kg	04/05/13	R/J	SW8260	
1,4-Dichlorobenzene	ND	3.8	ug/Kg	04/05/13	R/J	SW8260	
2,2-Dichloropropane	ND	3.8	ug/Kg	04/05/13	R/J	SW8260	
2-Chlorotoluene	ND	3.8	ug/Kg	04/05/13	R/J	SW8260	
2-Hexanone	ND	19	ug/Kg	04/05/13	R/J	SW8260	
2-Isopropyltoluene	ND	3.8	ug/Kg	04/05/13	R/J	SW8260	1
4-Chlorotoluene	ND	3.8	ug/Kg	04/05/13	R/J	SW8260	

Project ID: 172-180 NASSAU ST., BROOKLYN
Client ID: C 18-21 VOC 2

Phoenix I.D.: BD55597

Parameter	Result	RL/ PQL	Units	Date/Time	By	Reference	
4-Methyl-2-pentanone	ND	19	ug/Kg	04/05/13	R/J	SW8260	
Acetone	ND	38	ug/Kg	04/05/13	R/J	SW8260	
Acrylonitrile	ND	3.8	ug/Kg	04/05/13	R/J	SW8260	
Benzene	ND	3.8	ug/Kg	04/05/13	R/J	SW8260	
Bromobenzene	ND	3.8	ug/Kg	04/05/13	R/J	SW8260	
Bromochloromethane	ND	3.8	ug/Kg	04/05/13	R/J	SW8260	
Bromodichloromethane	ND	3.8	ug/Kg	04/05/13	R/J	SW8260	
Bromoform	ND	3.8	ug/Kg	04/05/13	R/J	SW8260	
Bromomethane	ND	3.8	ug/Kg	04/05/13	R/J	SW8260	
Carbon Disulfide	ND	3.8	ug/Kg	04/05/13	R/J	SW8260	
Carbon tetrachloride	ND	3.8	ug/Kg	04/05/13	R/J	SW8260	
Chlorobenzene	ND	3.8	ug/Kg	04/05/13	R/J	SW8260	
Chloroethane	ND	3.8	ug/Kg	04/05/13	R/J	SW8260	
Chloroform	ND	3.8	ug/Kg	04/05/13	R/J	SW8260	
Chloromethane	ND	3.8	ug/Kg	04/05/13	R/J	SW8260	
cis-1,2-Dichloroethene	ND	3.8	ug/Kg	04/05/13	R/J	SW8260	
cis-1,3-Dichloropropene	ND	3.8	ug/Kg	04/05/13	R/J	SW8260	1
Dibromochloromethane	ND	2.3	ug/Kg	04/05/13	R/J	SW8260	
Dibromomethane	ND	3.8	ug/Kg	04/05/13	R/J	SW8260	
Dichlorodifluoromethane	ND	3.8	ug/Kg	04/05/13	R/J	SW8260	
Ethylbenzene	ND	3.8	ug/Kg	04/05/13	R/J	SW8260	
Hexachlorobutadiene	ND	3.8	ug/Kg	04/05/13	R/J	SW8260	
Isopropylbenzene	ND	3.8	ug/Kg	04/05/13	R/J	SW8260	
m&p-Xylene	ND	3.8	ug/Kg	04/05/13	R/J	SW8260	
Methyl Ethyl Ketone	ND	23	ug/Kg	04/05/13	R/J	SW8260	
Methyl t-butyl ether (MTBE)	ND	7.6	ug/Kg	04/05/13	R/J	SW8260	
Methylene chloride	ND	3.8	ug/Kg	04/05/13	R/J	SW8260	
Naphthalene	ND	3.8	ug/Kg	04/05/13	R/J	SW8260	
n-Butylbenzene	ND	3.8	ug/Kg	04/05/13	R/J	SW8260	
n-Propylbenzene	ND	3.8	ug/Kg	04/05/13	R/J	SW8260	
o-Xylene	ND	3.8	ug/Kg	04/05/13	R/J	SW8260	
p-Isopropyltoluene	ND	3.8	ug/Kg	04/05/13	R/J	SW8260	
sec-Butylbenzene	ND	3.8	ug/Kg	04/05/13	R/J	SW8260	
Styrene	ND	3.8	ug/Kg	04/05/13	R/J	SW8260	
tert-Butylbenzene	ND	3.8	ug/Kg	04/05/13	R/J	SW8260	
Tetrachloroethene	ND	3.8	ug/Kg	04/05/13	R/J	SW8260	
Tetrahydrofuran (THF)	ND	7.6	ug/Kg	04/05/13	R/J	SW8260	1
Toluene	ND	3.8	ug/Kg	04/05/13	R/J	SW8260	
Total Xylenes	ND	3.8	ug/Kg	04/05/13	R/J	SW8260	
trans-1,2-Dichloroethene	ND	3.8	ug/Kg	04/05/13	R/J	SW8260	
trans-1,3-Dichloropropene	ND	3.8	ug/Kg	04/05/13	R/J	SW8260	
trans-1,4-dichloro-2-butene	ND	7.6	ug/Kg	04/05/13	R/J	SW8260	
Trichloroethene	ND	3.8	ug/Kg	04/05/13	R/J	SW8260	
Trichlorofluoromethane	ND	3.8	ug/Kg	04/05/13	R/J	SW8260	
Trichlorotrifluoroethane	ND	3.8	ug/Kg	04/05/13	R/J	SW8260	
Vinyl chloride	ND	3.8	ug/Kg	04/05/13	R/J	SW8260	
QA/QC Surrogates							
% 1,2-dichlorobenzene-d4	102		%	04/05/13	R/J	70 - 130 %	
% Bromofluorobenzene	98		%	04/05/13	R/J	70 - 130 %	
% Dibromofluoromethane	99		%	04/05/13	R/J	70 - 130 %	

Project ID: 172-180 NASSAU ST., BROOKLYN
Client ID: C 18-21 VOC 2

Phoenix I.D.: BD55597

Parameter	Result	RL/ PQL	Units	Date/Time	By	Reference
% Toluene-d8	104		%	04/05/13	R/J	70 - 130 %

1 = This parameter is not certified by NY NELAC for this matrix. NY NELAC does not offer certification for all parameters at this time.
1P = This parameter is pending certification by NY NELAC for this matrix.

RL/PQL=Reporting/Practical Quantitation Level (Equivalent to NELAC LOQ, Limit of Quanitation) ND=Not Detected
BRL=Below Reporting Level

Comments:

All soils, solids and sludges are reported on a dry weight basis unless otherwise noted in the sample comments.

If there are any questions regarding this data, please call Phoenix Client Services at extension 200.
This report must not be reproduced except in full as defined by the attached chain of custody.

Phyllis Shiller, Laboratory Director
April 09, 2013
Reviewed and Released by: Bobbi Aloisa, Vice President

PHOENIX

Environmental Laboratories, Inc.
587 East Middle Turnpike, P.O.Box 370, Manchester, CT 06045
Tel. (860) 645-1102 Fax (860) 645-0823

ACCREDITED IN ACCORDANCE WITH nelac NY # 11301

Analysis Report

April 09, 2013

FOR: Attn: Mr. Charles B. Sosik, P.G.
Environmental Business Consultants
1808 Middle Country Rd
Ridge NY 11961-2406

Sample Information		Custody Information		Date	Time
Matrix:	SOIL	Collected by:		04/04/13	0:00
Location Code:	EBC	Received by:	LB	04/04/13	17:46
Rush Request:	24 Hour	Analyzed by:	see "By" below		
P.O.#:					

Laboratory Data

SDG ID: GBD55585
Phoenix ID: BD55598

Project ID: 172-180 NASSAU ST., BROOKLYN
Client ID: C 18-21 VOC 3

Parameter	Result	RL/ PQL	Units	Date/Time	By	Reference	
Percent Solid	100	1	%	04/05/13	LB	E160.3	
Field Extraction	Completed			04/04/13		SW5035	
Volatiles							
1,1,1,2-Tetrachloroethane	ND	5.0	ug/Kg	04/05/13	R/J	SW8260	
1,1,1-Trichloroethane	ND	5.0	ug/Kg	04/05/13	R/J	SW8260	
1,1,2,2-Tetrachloroethane	ND	3.0	ug/Kg	04/05/13	R/J	SW8260	
1,1,2-Trichloroethane	ND	5.0	ug/Kg	04/05/13	R/J	SW8260	
1,1-Dichloroethane	ND	5.0	ug/Kg	04/05/13	R/J	SW8260	
1,1-Dichloroethene	ND	5.0	ug/Kg	04/05/13	R/J	SW8260	
1,1-Dichloropropene	ND	5.0	ug/Kg	04/05/13	R/J	SW8260	
1,2,3-Trichlorobenzene	ND	5.0	ug/Kg	04/05/13	R/J	SW8260	
1,2,3-Trichloropropane	ND	5.0	ug/Kg	04/05/13	R/J	SW8260	
1,2,4-Trichlorobenzene	ND	5.0	ug/Kg	04/05/13	R/J	SW8260	
1,2,4-Trimethylbenzene	ND	5.0	ug/Kg	04/05/13	R/J	SW8260	
1,2-Dibromo-3-chloropropane	ND	5.0	ug/Kg	04/05/13	R/J	SW8260	
1,2-Dibromoethane	ND	5.0	ug/Kg	04/05/13	R/J	SW8260	LP
1,2-Dichlorobenzene	ND	5.0	ug/Kg	04/05/13	R/J	SW8260	
1,2-Dichloroethane	ND	5.0	ug/Kg	04/05/13	R/J	SW8260	
1,2-Dichloropropane	ND	5.0	ug/Kg	04/05/13	R/J	SW8260	
1,3,5-Trimethylbenzene	ND	5.0	ug/Kg	04/05/13	R/J	SW8260	
1,3-Dichlorobenzene	ND	5.0	ug/Kg	04/05/13	R/J	SW8260	
1,3-Dichloropropane	ND	5.0	ug/Kg	04/05/13	R/J	SW8260	
1,4-Dichlorobenzene	ND	5.0	ug/Kg	04/05/13	R/J	SW8260	
2,2-Dichloropropane	ND	5.0	ug/Kg	04/05/13	R/J	SW8260	
2-Chlorotoluene	ND	5.0	ug/Kg	04/05/13	R/J	SW8260	
2-Hexanone	ND	25	ug/Kg	04/05/13	R/J	SW8260	
2-Isopropyltoluene	ND	5.0	ug/Kg	04/05/13	R/J	SW8260	1
4-Chlorotoluene	ND	5.0	ug/Kg	04/05/13	R/J	SW8260	

Parameter	Result	RL/ PQL	Units	Date/Time	By	Reference	
4-Methyl-2-pentanone	ND	25	ug/Kg	04/05/13	R/J	SW8260	
Acetone	ND	50	ug/Kg	04/05/13	R/J	SW8260	
Acrylonitrile	ND	5.0	ug/Kg	04/05/13	R/J	SW8260	
Benzene	ND	5.0	ug/Kg	04/05/13	R/J	SW8260	
Bromobenzene	ND	5.0	ug/Kg	04/05/13	R/J	SW8260	
Bromochloromethane	ND	5.0	ug/Kg	04/05/13	R/J	SW8260	
Bromodichloromethane	ND	5.0	ug/Kg	04/05/13	R/J	SW8260	
Bromoform	ND	5.0	ug/Kg	04/05/13	R/J	SW8260	
Bromomethane	ND	5.0	ug/Kg	04/05/13	R/J	SW8260	
Carbon Disulfide	ND	5.0	ug/Kg	04/05/13	R/J	SW8260	
Carbon tetrachloride	ND	5.0	ug/Kg	04/05/13	R/J	SW8260	
Chlorobenzene	ND	5.0	ug/Kg	04/05/13	R/J	SW8260	
Chloroethane	ND	5.0	ug/Kg	04/05/13	R/J	SW8260	
Chloroform	ND	5.0	ug/Kg	04/05/13	R/J	SW8260	
Chloromethane	ND	5.0	ug/Kg	04/05/13	R/J	SW8260	
cis-1,2-Dichloroethene	ND	5.0	ug/Kg	04/05/13	R/J	SW8260	
cis-1,3-Dichloropropene	ND	5.0	ug/Kg	04/05/13	R/J	SW8260	1
Dibromochloromethane	ND	3.0	ug/Kg	04/05/13	R/J	SW8260	
Dibromomethane	ND	5.0	ug/Kg	04/05/13	R/J	SW8260	
Dichlorodifluoromethane	ND	5.0	ug/Kg	04/05/13	R/J	SW8260	
Ethylbenzene	ND	5.0	ug/Kg	04/05/13	R/J	SW8260	
Hexachlorobutadiene	ND	5.0	ug/Kg	04/05/13	R/J	SW8260	
Isopropylbenzene	ND	5.0	ug/Kg	04/05/13	R/J	SW8260	
m&p-Xylene	ND	5.0	ug/Kg	04/05/13	R/J	SW8260	
Methyl Ethyl Ketone	ND	30	ug/Kg	04/05/13	R/J	SW8260	
Methyl t-butyl ether (MTBE)	ND	10	ug/Kg	04/05/13	R/J	SW8260	
Methylene chloride	ND	5.0	ug/Kg	04/05/13	R/J	SW8260	
Naphthalene	ND	5.0	ug/Kg	04/05/13	R/J	SW8260	
n-Butylbenzene	ND	5.0	ug/Kg	04/05/13	R/J	SW8260	
n-Propylbenzene	ND	5.0	ug/Kg	04/05/13	R/J	SW8260	
o-Xylene	ND	5.0	ug/Kg	04/05/13	R/J	SW8260	
p-Isopropyltoluene	ND	5.0	ug/Kg	04/05/13	R/J	SW8260	
sec-Butylbenzene	ND	5.0	ug/Kg	04/05/13	R/J	SW8260	
Styrene	ND	5.0	ug/Kg	04/05/13	R/J	SW8260	
tert-Butylbenzene	ND	5.0	ug/Kg	04/05/13	R/J	SW8260	
Tetrachloroethene	ND	5.0	ug/Kg	04/05/13	R/J	SW8260	
Tetrahydrofuran (THF)	ND	10	ug/Kg	04/05/13	R/J	SW8260	1
Toluene	ND	5.0	ug/Kg	04/05/13	R/J	SW8260	
Total Xylenes	ND	5.0	ug/Kg	04/05/13	R/J	SW8260	
trans-1,2-Dichloroethene	ND	5.0	ug/Kg	04/05/13	R/J	SW8260	
trans-1,3-Dichloropropene	ND	5.0	ug/Kg	04/05/13	R/J	SW8260	
trans-1,4-dichloro-2-butene	ND	10	ug/Kg	04/05/13	R/J	SW8260	
Trichloroethene	ND	5.0	ug/Kg	04/05/13	R/J	SW8260	
Trichlorofluoromethane	ND	5.0	ug/Kg	04/05/13	R/J	SW8260	
Trichlorotrifluoroethane	ND	5.0	ug/Kg	04/05/13	R/J	SW8260	
Vinyl chloride	ND	5.0	ug/Kg	04/05/13	R/J	SW8260	
QA/QC Surrogates							
% 1,2-dichlorobenzene-d4	100		%	04/05/13	R/J	70 - 130 %	
% Bromofluorobenzene	100		%	04/05/13	R/J	70 - 130 %	
% Dibromofluoromethane	101		%	04/05/13	R/J	70 - 130 %	

Project ID: 172-180 NASSAU ST., BROOKLYN
Client ID: C 18-21 VOC 3

Phoenix I.D.: BD55598

Parameter	Result	RL/ PQL	Units	Date/Time	By	Reference
% Toluene-d8	104		%	04/05/13	R/J	70 - 130 %

1 = This parameter is not certified by NY NELAC for this matrix. NY NELAC does not offer certification for all parameters at this time.
1P = This parameter is pending certification by NY NELAC for this matrix.

RL/PQL=Reporting/Practical Quantitation Level (Equivalent to NELAC LOQ, Limit of Quanitation) ND=Not Detected
BRL=Below Reporting Level

Comments:

All soils, solids and sludges are reported on a dry weight basis unless otherwise noted in the sample comments.

If there are any questions regarding this data, please call Phoenix Client Services at extension 200.
This report must not be reproduced except in full as defined by the attached chain of custody.

Phyllis Shiller, Laboratory Director
April 09, 2013
Reviewed and Released by: Bobbi Aloisa, Vice President

PHOENIX

Environmental Laboratories, Inc.
587 East Middle Turnpike, P.O.Box 370, Manchester, CT 06045
Tel. (860) 645-1102 Fax (860) 645-0823

ACCREDITED IN ACCORDANCE WITH nelac NY # 11301

Analysis Report

April 09, 2013

FOR: Attn: Mr. Charles B. Sosik, P.G.
Environmental Business Consultants
1808 Middle Country Rd
Ridge NY 11961-2406

Sample Information		Custody Information		Date	Time
Matrix:	SOIL	Collected by:		04/04/13	0:00
Location Code:	EBC	Received by:	LB	04/04/13	17:46
Rush Request:	24 Hour	Analyzed by:	see "By" below		
P.O.#:					

Laboratory Data

SDG ID: GBD55585
Phoenix ID: BD55599

Project ID: 172-180 NASSAU ST., BROOKLYN
Client ID: C 18-21 VOC 4

Parameter	Result	RL/ PQL	Units	Date/Time	By	Reference	
Percent Solid	100	1	%	04/05/13	LB	E160.3	
Field Extraction	Completed			04/04/13		SW5035	
Volatiles							
1,1,1,2-Tetrachloroethane	ND	3.4	ug/Kg	04/05/13	R/J	SW8260	
1,1,1-Trichloroethane	ND	3.4	ug/Kg	04/05/13	R/J	SW8260	
1,1,2,2-Tetrachloroethane	ND	2.0	ug/Kg	04/05/13	R/J	SW8260	
1,1,2-Trichloroethane	ND	3.4	ug/Kg	04/05/13	R/J	SW8260	
1,1-Dichloroethane	ND	3.4	ug/Kg	04/05/13	R/J	SW8260	
1,1-Dichloroethene	ND	3.4	ug/Kg	04/05/13	R/J	SW8260	
1,1-Dichloropropene	ND	3.4	ug/Kg	04/05/13	R/J	SW8260	
1,2,3-Trichlorobenzene	ND	3.4	ug/Kg	04/05/13	R/J	SW8260	
1,2,3-Trichloropropane	ND	3.4	ug/Kg	04/05/13	R/J	SW8260	
1,2,4-Trichlorobenzene	ND	3.4	ug/Kg	04/05/13	R/J	SW8260	
1,2,4-Trimethylbenzene	ND	3.4	ug/Kg	04/05/13	R/J	SW8260	
1,2-Dibromo-3-chloropropane	ND	3.4	ug/Kg	04/05/13	R/J	SW8260	
1,2-Dibromoethane	ND	3.4	ug/Kg	04/05/13	R/J	SW8260	LP
1,2-Dichlorobenzene	ND	3.4	ug/Kg	04/05/13	R/J	SW8260	
1,2-Dichloroethane	ND	3.4	ug/Kg	04/05/13	R/J	SW8260	
1,2-Dichloropropane	ND	3.4	ug/Kg	04/05/13	R/J	SW8260	
1,3,5-Trimethylbenzene	ND	3.4	ug/Kg	04/05/13	R/J	SW8260	
1,3-Dichlorobenzene	ND	3.4	ug/Kg	04/05/13	R/J	SW8260	
1,3-Dichloropropane	ND	3.4	ug/Kg	04/05/13	R/J	SW8260	
1,4-Dichlorobenzene	ND	3.4	ug/Kg	04/05/13	R/J	SW8260	
2,2-Dichloropropane	ND	3.4	ug/Kg	04/05/13	R/J	SW8260	
2-Chlorotoluene	ND	3.4	ug/Kg	04/05/13	R/J	SW8260	
2-Hexanone	ND	17	ug/Kg	04/05/13	R/J	SW8260	
2-Isopropyltoluene	ND	3.4	ug/Kg	04/05/13	R/J	SW8260	1
4-Chlorotoluene	ND	3.4	ug/Kg	04/05/13	R/J	SW8260	

Parameter	Result	RL/ PQL	Units	Date/Time	By	Reference	
4-Methyl-2-pentanone	ND	17	ug/Kg	04/05/13	R/J	SW8260	
Acetone	ND	34	ug/Kg	04/05/13	R/J	SW8260	
Acrylonitrile	ND	3.4	ug/Kg	04/05/13	R/J	SW8260	
Benzene	ND	3.4	ug/Kg	04/05/13	R/J	SW8260	
Bromobenzene	ND	3.4	ug/Kg	04/05/13	R/J	SW8260	
Bromochloromethane	ND	3.4	ug/Kg	04/05/13	R/J	SW8260	
Bromodichloromethane	ND	3.4	ug/Kg	04/05/13	R/J	SW8260	
Bromoform	ND	3.4	ug/Kg	04/05/13	R/J	SW8260	
Bromomethane	ND	3.4	ug/Kg	04/05/13	R/J	SW8260	
Carbon Disulfide	ND	3.4	ug/Kg	04/05/13	R/J	SW8260	
Carbon tetrachloride	ND	3.4	ug/Kg	04/05/13	R/J	SW8260	
Chlorobenzene	ND	3.4	ug/Kg	04/05/13	R/J	SW8260	
Chloroethane	ND	3.4	ug/Kg	04/05/13	R/J	SW8260	
Chloroform	ND	3.4	ug/Kg	04/05/13	R/J	SW8260	
Chloromethane	ND	3.4	ug/Kg	04/05/13	R/J	SW8260	
cis-1,2-Dichloroethene	ND	3.4	ug/Kg	04/05/13	R/J	SW8260	
cis-1,3-Dichloropropene	ND	3.4	ug/Kg	04/05/13	R/J	SW8260	1
Dibromochloromethane	ND	2.0	ug/Kg	04/05/13	R/J	SW8260	
Dibromomethane	ND	3.4	ug/Kg	04/05/13	R/J	SW8260	
Dichlorodifluoromethane	ND	3.4	ug/Kg	04/05/13	R/J	SW8260	
Ethylbenzene	ND	3.4	ug/Kg	04/05/13	R/J	SW8260	
Hexachlorobutadiene	ND	3.4	ug/Kg	04/05/13	R/J	SW8260	
Isopropylbenzene	ND	3.4	ug/Kg	04/05/13	R/J	SW8260	
m&p-Xylene	ND	3.4	ug/Kg	04/05/13	R/J	SW8260	
Methyl Ethyl Ketone	ND	20	ug/Kg	04/05/13	R/J	SW8260	
Methyl t-butyl ether (MTBE)	ND	6.8	ug/Kg	04/05/13	R/J	SW8260	
Methylene chloride	ND	3.4	ug/Kg	04/05/13	R/J	SW8260	
Naphthalene	ND	3.4	ug/Kg	04/05/13	R/J	SW8260	
n-Butylbenzene	ND	3.4	ug/Kg	04/05/13	R/J	SW8260	
n-Propylbenzene	ND	3.4	ug/Kg	04/05/13	R/J	SW8260	
o-Xylene	ND	3.4	ug/Kg	04/05/13	R/J	SW8260	
p-Isopropyltoluene	ND	3.4	ug/Kg	04/05/13	R/J	SW8260	
sec-Butylbenzene	ND	3.4	ug/Kg	04/05/13	R/J	SW8260	
Styrene	ND	3.4	ug/Kg	04/05/13	R/J	SW8260	
tert-Butylbenzene	ND	3.4	ug/Kg	04/05/13	R/J	SW8260	
Tetrachloroethene	ND	3.4	ug/Kg	04/05/13	R/J	SW8260	
Tetrahydrofuran (THF)	ND	6.8	ug/Kg	04/05/13	R/J	SW8260	1
Toluene	ND	3.4	ug/Kg	04/05/13	R/J	SW8260	
Total Xylenes	ND	3.4	ug/Kg	04/05/13	R/J	SW8260	
trans-1,2-Dichloroethene	ND	3.4	ug/Kg	04/05/13	R/J	SW8260	
trans-1,3-Dichloropropene	ND	3.4	ug/Kg	04/05/13	R/J	SW8260	
trans-1,4-dichloro-2-butene	ND	6.8	ug/Kg	04/05/13	R/J	SW8260	
Trichloroethene	ND	3.4	ug/Kg	04/05/13	R/J	SW8260	
Trichlorofluoromethane	ND	3.4	ug/Kg	04/05/13	R/J	SW8260	
Trichlorotrifluoroethane	ND	3.4	ug/Kg	04/05/13	R/J	SW8260	
Vinyl chloride	ND	3.4	ug/Kg	04/05/13	R/J	SW8260	
QA/QC Surrogates							
% 1,2-dichlorobenzene-d4	100		%	04/05/13	R/J	70 - 130 %	
% Bromofluorobenzene	99		%	04/05/13	R/J	70 - 130 %	
% Dibromofluoromethane	99		%	04/05/13	R/J	70 - 130 %	

Project ID: 172-180 NASSAU ST., BROOKLYN
Client ID: C 18-21 VOC 4

Phoenix I.D.: BD55599

Parameter	Result	RL/ PQL	Units	Date/Time	By	Reference
% Toluene-d8	104		%	04/05/13	R/J	70 - 130 %

1 = This parameter is not certified by NY NELAC for this matrix. NY NELAC does not offer certification for all parameters at this time.
1P = This parameter is pending certification by NY NELAC for this matrix.

RL/PQL=Reporting/Practical Quantitation Level (Equivalent to NELAC LOQ, Limit of Quanitation) ND=Not Detected
BRL=Below Reporting Level

Comments:

All soils, solids and sludges are reported on a dry weight basis unless otherwise noted in the sample comments.

If there are any questions regarding this data, please call Phoenix Client Services at extension 200.
This report must not be reproduced except in full as defined by the attached chain of custody.

Phyllis Shiller, Laboratory Director
April 09, 2013
Reviewed and Released by: Bobbi Aloisa, Vice President

PHOENIX

Environmental Laboratories, Inc.
587 East Middle Turnpike, P.O.Box 370, Manchester, CT 06045
Tel. (860) 645-1102 Fax (860) 645-0823

ACCREDITED IN ACCORDANCE WITH nelac NY # 11301

Analysis Report

April 09, 2013

FOR: Attn: Mr. Charles B. Sosik, P.G.
Environmental Business Consultants
1808 Middle Country Rd
Ridge NY 11961-2406

Sample Information		Custody Information		Date	Time
Matrix:	SOIL	Collected by:		04/04/13	0:00
Location Code:	EBC	Received by:	LB	04/04/13	17:46
Rush Request:	24 Hour	Analyzed by:	see "By" below		
P.O.#:					

Laboratory Data

SDG ID: GBD55585
Phoenix ID: BD55600

Project ID: 172-180 NASSAU ST., BROOKLYN
Client ID: D 9-12 COMP

Parameter	Result	RL/ PQL	Units	Date/Time	By	Reference	
Silver	< 0.39	0.39	mg/Kg	04/05/13	LK	SW6010	
Aluminum	7840	59	mg/Kg	04/05/13	LK	SW6010	
Arsenic	2.3	0.8	mg/Kg	04/05/13	LK	SW6010	
Barium	47.8	0.39	mg/Kg	04/05/13	LK	SW6010	
Beryllium	0.41	0.31	mg/Kg	04/05/13	LK	SW6010	
Calcium	1470	5.9	mg/Kg	04/05/13	LK	SW6010	
Cadmium	0.55	0.39	mg/Kg	04/05/13	LK	SW6010	
Cobalt	6.90	0.39	mg/Kg	04/05/13	LK	SW6010	
Chromium	18.0	0.39	mg/Kg	04/05/13	LK	SW6010	
Copper	19.5	0.39	mg/kg	04/05/13	LK	SW6010	B
Iron	15000	59	mg/Kg	04/05/13	LK	SW6010	
Mercury	< 0.06	0.06	mg/Kg	04/05/13	RS	SW-7471	
Potassium	1210	5.9	mg/Kg	04/05/13	LK	SW6010	
Magnesium	2850	5.9	mg/Kg	04/05/13	LK	SW6010	
Manganese	306	3.9	mg/Kg	04/05/13	LK	SW6010	
Sodium	97.3	5.9	mg/Kg	04/05/13	LK	SW6010	
Nickel	38.1	0.39	mg/Kg	04/05/13	LK	SW6010	
Lead	23.5	0.39	mg/Kg	04/05/13	LK	SW6010	
Antimony	< 3.9	3.9	mg/Kg	04/05/13	LK	SW6010	
Selenium	< 1.6	1.6	mg/Kg	04/05/13	LK	SW6010	
Thallium	< 0.6	0.6	mg/Kg	04/05/13	LK	SW6010	
Vanadium	27.2	0.39	mg/Kg	04/05/13	LK	SW6010	
Zinc	42.4	0.39	mg/Kg	04/05/13	LK	SW6010	
Percent Solid	91		%	04/04/13	JL	E160.3	
Total Cyanide	< 0.55	0.55	mg/Kg	04/04/13	O/J/E	SW 9010/9012	
Soil Extraction for PCB	Completed			04/04/13	BB	SW3545	
Soil Extraction for Pesticide	Completed			04/04/13	BB/V	SW3545	
Soil Extraction for SVOA	Completed			04/04/13	BJ/V	SW3545	

Project ID: 172-180 NASSAU ST., BROOKLYN
Client ID: D 9-12 COMP

Phoenix I.D.: BD55600

Parameter	Result	RL/ PQL	Units	Date/Time	By	Reference	
Mercury Digestion	Completed			04/05/13	X/X	SW7471	
Total Metals Digest	Completed			04/04/13	AG	SW846 - 3050	
Polychlorinated Biphenyls							
PCB-1016	ND	71	ug/Kg	04/05/13	AW	SW 8082	
PCB-1221	ND	71	ug/Kg	04/05/13	AW	SW 8082	
PCB-1232	ND	71	ug/Kg	04/05/13	AW	SW 8082	
PCB-1242	ND	71	ug/Kg	04/05/13	AW	SW 8082	
PCB-1248	ND	71	ug/Kg	04/05/13	AW	SW 8082	
PCB-1254	ND	71	ug/Kg	04/05/13	AW	SW 8082	
PCB-1260	ND	71	ug/Kg	04/05/13	AW	SW 8082	
PCB-1262	ND	71	ug/Kg	04/05/13	AW	SW 8082	
PCB-1268	ND	71	ug/Kg	04/05/13	AW	SW 8082	
QA/QC Surrogates							
% DCBP	83		%	04/05/13	AW	30 - 150 %	
% TCMX	73		%	04/05/13	AW	30 - 150 %	
Pesticides							
4,4' -DDD	ND	2.1	ug/Kg	04/05/13	MH	SW8081	
4,4' -DDE	ND	2.1	ug/Kg	04/05/13	MH	SW8081	
4,4' -DDT	ND	2.1	ug/Kg	04/05/13	MH	SW8081	
a-BHC	ND	3.4	ug/Kg	04/05/13	MH	SW8081	
Alachlor	ND	3.4	ug/Kg	04/05/13	MH	SW8081	1
Aldrin	ND	1.1	ug/Kg	04/05/13	MH	SW8081	
b-BHC	ND	3.4	ug/Kg	04/05/13	MH	SW8081	
Chlordane	ND	11	ug/Kg	04/05/13	MH	SW8081	
d-BHC	ND	3.4	ug/Kg	04/05/13	MH	SW8081	
Dieldrin	ND	1.1	ug/Kg	04/05/13	MH	SW8081	
Endosulfan I	ND	3.4	ug/Kg	04/05/13	MH	SW8081	
Endosulfan II	ND	6.8	ug/Kg	04/05/13	MH	SW8081	
Endosulfan sulfate	ND	6.8	ug/Kg	04/05/13	MH	SW8081	
Endrin	ND	6.8	ug/Kg	04/05/13	MH	SW8081	
Endrin aldehyde	ND	6.8	ug/Kg	04/05/13	MH	SW8081	
Endrin ketone	ND	6.8	ug/Kg	04/05/13	MH	SW8081	
g-BHC	ND	1.1	ug/Kg	04/05/13	MH	SW8081	
Heptachlor	ND	2.1	ug/Kg	04/05/13	MH	SW8081	
Heptachlor epoxide	ND	3.4	ug/Kg	04/05/13	MH	SW8081	
Methoxychlor	ND	34	ug/Kg	04/05/13	MH	SW8081	
Toxaphene	ND	34	ug/Kg	04/05/13	MH	SW8081	
QA/QC Surrogates							
% DCBP	102		%	04/05/13	MH	30 - 150 %	
% TCMX	77		%	04/05/13	MH	30 - 150 %	
Semivolatiles							
1,2,4,5-Tetrachlorobenzene	ND	250	ug/Kg	04/05/13	DD	SW 8270	
1,2,4-Trichlorobenzene	ND	250	ug/Kg	04/05/13	DD	SW 8270	
1,2-Dichlorobenzene	ND	250	ug/Kg	04/05/13	DD	SW 8270	
1,2-Diphenylhydrazine	ND	360	ug/Kg	04/05/13	DD	SW 8270	
1,3-Dichlorobenzene	ND	250	ug/Kg	04/05/13	DD	SW 8270	
1,4-Dichlorobenzene	ND	250	ug/Kg	04/05/13	DD	SW 8270	

Parameter	Result	RL/ PQL	Units	Date/Time	By	Reference	
2,4,5-Trichlorophenol	ND	250	ug/Kg	04/05/13	DD	SW 8270	
2,4,6-Trichlorophenol	ND	250	ug/Kg	04/05/13	DD	SW 8270	
2,4-Dichlorophenol	ND	250	ug/Kg	04/05/13	DD	SW 8270	
2,4-Dimethylphenol	ND	250	ug/Kg	04/05/13	DD	SW 8270	
2,4-Dinitrophenol	ND	570	ug/Kg	04/05/13	DD	SW 8270	
2,4-Dinitrotoluene	ND	250	ug/Kg	04/05/13	DD	SW 8270	
2,6-Dinitrotoluene	ND	250	ug/Kg	04/05/13	DD	SW 8270	
2-Chloronaphthalene	ND	250	ug/Kg	04/05/13	DD	SW 8270	
2-Chlorophenol	ND	250	ug/Kg	04/05/13	DD	SW 8270	
2-Methylnaphthalene	ND	250	ug/Kg	04/05/13	DD	SW 8270	
2-Methylphenol (o-cresol)	ND	250	ug/Kg	04/05/13	DD	SW 8270	
2-Nitroaniline	ND	570	ug/Kg	04/05/13	DD	SW 8270	
2-Nitrophenol	ND	250	ug/Kg	04/05/13	DD	SW 8270	
3&4-Methylphenol (m&p-cresol)	ND	360	ug/Kg	04/05/13	DD	SW 8270	
3,3'-Dichlorobenzidine	ND	250	ug/Kg	04/05/13	DD	SW 8270	
3-Nitroaniline	ND	570	ug/Kg	04/05/13	DD	SW 8270	
4,6-Dinitro-2-methylphenol	ND	1000	ug/Kg	04/05/13	DD	SW 8270	
4-Bromophenyl phenyl ether	ND	360	ug/Kg	04/05/13	DD	SW 8270	
4-Chloro-3-methylphenol	ND	250	ug/Kg	04/05/13	DD	SW 8270	
4-Chloroaniline	ND	250	ug/Kg	04/05/13	DD	SW 8270	
4-Chlorophenyl phenyl ether	ND	250	ug/Kg	04/05/13	DD	SW 8270	
4-Nitroaniline	ND	570	ug/Kg	04/05/13	DD	SW 8270	
4-Nitrophenol	ND	1000	ug/Kg	04/05/13	DD	SW 8270	
Acenaphthene	ND	250	ug/Kg	04/05/13	DD	SW 8270	
Acenaphthylene	ND	250	ug/Kg	04/05/13	DD	SW 8270	
Acetophenone	ND	250	ug/Kg	04/05/13	DD	SW 8270	
Aniline	ND	1000	ug/Kg	04/05/13	DD	SW 8270	
Anthracene	ND	250	ug/Kg	04/05/13	DD	SW 8270	
Benz(a)anthracene	ND	250	ug/Kg	04/05/13	DD	SW 8270	
Benzidine	ND	430	ug/Kg	04/05/13	DD	SW 8270	
Benzo(a)pyrene	ND	250	ug/Kg	04/05/13	DD	SW 8270	
Benzo(b)fluoranthene	ND	250	ug/Kg	04/05/13	DD	SW 8270	
Benzo(ghi)perylene	ND	250	ug/Kg	04/05/13	DD	SW 8270	
Benzo(k)fluoranthene	ND	250	ug/Kg	04/05/13	DD	SW 8270	
Benzoic acid	ND	1000	ug/Kg	04/05/13	DD	SW 8270	LO
Benzyl butyl phthalate	ND	250	ug/Kg	04/05/13	DD	SW 8270	
Bis(2-chloroethoxy)methane	ND	250	ug/Kg	04/05/13	DD	SW 8270	
Bis(2-chloroethyl)ether	ND	360	ug/Kg	04/05/13	DD	SW 8270	
Bis(2-chloroisopropyl)ether	ND	250	ug/Kg	04/05/13	DD	SW 8270	
Bis(2-ethylhexyl)phthalate	ND	250	ug/Kg	04/05/13	DD	SW 8270	
Carbazole	ND	530	ug/Kg	04/05/13	DD	SW 8270	
Chrysene	ND	250	ug/Kg	04/05/13	DD	SW 8270	
Dibenz(a,h)anthracene	ND	250	ug/Kg	04/05/13	DD	SW 8270	
Dibenzofuran	ND	250	ug/Kg	04/05/13	DD	SW 8270	
Diethyl phthalate	ND	250	ug/Kg	04/05/13	DD	SW 8270	
Dimethylphthalate	ND	250	ug/Kg	04/05/13	DD	SW 8270	
Di-n-butylphthalate	ND	250	ug/Kg	04/05/13	DD	SW 8270	
Di-n-octylphthalate	ND	250	ug/Kg	04/05/13	DD	SW 8270	
Fluoranthene	440	250	ug/Kg	04/05/13	DD	SW 8270	
Fluorene	ND	250	ug/Kg	04/05/13	DD	SW 8270	

Project ID: 172-180 NASSAU ST., BROOKLYN
Client ID: D 9-12 COMP

Phoenix I.D.: BD55600

Parameter	Result	RL/ PQL	Units	Date/Time	By	Reference
Hexachlorobenzene	ND	250	ug/Kg	04/05/13	DD	SW 8270
Hexachlorobutadiene	ND	250	ug/Kg	04/05/13	DD	SW 8270
Hexachlorocyclopentadiene	ND	250	ug/Kg	04/05/13	DD	SW 8270
Hexachloroethane	ND	250	ug/Kg	04/05/13	DD	SW 8270
Indeno(1,2,3-cd)pyrene	ND	250	ug/Kg	04/05/13	DD	SW 8270
Isophorone	ND	250	ug/Kg	04/05/13	DD	SW 8270
Naphthalene	ND	250	ug/Kg	04/05/13	DD	SW 8270
Nitrobenzene	ND	250	ug/Kg	04/05/13	DD	SW 8270
N-Nitrosodimethylamine	ND	360	ug/Kg	04/05/13	DD	SW 8270
N-Nitrosodi-n-propylamine	ND	250	ug/Kg	04/05/13	DD	SW 8270
N-Nitrosodiphenylamine	ND	360	ug/Kg	04/05/13	DD	SW 8270
Pentachloronitrobenzene	ND	360	ug/Kg	04/05/13	DD	SW 8270
Pentachlorophenol	ND	360	ug/Kg	04/05/13	DD	SW 8270
Phenanthrene	400	250	ug/Kg	04/05/13	DD	SW 8270
Phenol	ND	250	ug/Kg	04/05/13	DD	SW 8270
Pyrene	420	250	ug/Kg	04/05/13	DD	SW 8270
Pyridine	ND	360	ug/Kg	04/05/13	DD	SW 8270
QA/QC Surrogates						
% 2,4,6-Tribromophenol	100		%	04/05/13	DD	30 - 130 %
% 2-Fluorobiphenyl	83		%	04/05/13	DD	30 - 130 %
% 2-Fluorophenol	77		%	04/05/13	DD	30 - 130 %
% Nitrobenzene-d5	80		%	04/05/13	DD	30 - 130 %
% Phenol-d5	77		%	04/05/13	DD	30 - 130 %
% Terphenyl-d14	92		%	04/05/13	DD	30 - 130 %

1 = This parameter is not certified by NY NELAC for this matrix. NY NELAC does not offer certification for all parameters at this time.
1O = This parameter is not certified by NY NELAC for this matrix.
B = Present in blank, no bias suspected.

RL/PQL=Reporting/Practical Quantitation Level (Equivalent to NELAC LOQ, Limit of Quanitation) ND=Not Detected
BRL=Below Reporting Level

Comments:

Per 1.4.6 of EPA method 8270D, 1,2-Diphenylhydrazine is unstable and readily converts to Azobenzene. Azobenzene is used for the calibration of 1,2-Diphenylhydrazine.

All soils, solids and sludges are reported on a dry weight basis unless otherwise noted in the sample comments.

If there are any questions regarding this data, please call Phoenix Client Services at extension 200.
This report must not be reproduced except in full as defined by the attached chain of custody.

Phyllis Shiller, Laboratory Director
April 09, 2013
Reviewed and Released by: Bobbi Aloisa, Vice President

PHOENIX

Environmental Laboratories, Inc.
587 East Middle Turnpike, P.O.Box 370, Manchester, CT 06045
Tel. (860) 645-1102 Fax (860) 645-0823

ACCREDITED IN ACCORDANCE WITH nelac NY # 11301

Analysis Report

April 09, 2013

FOR: Attn: Mr. Charles B. Sosik, P.G.
Environmental Business Consultants
1808 Middle Country Rd
Ridge NY 11961-2406

Sample Information		Custody Information		Date	Time
Matrix:	SOIL	Collected by:		04/04/13	0:00
Location Code:	EBC	Received by:	LB	04/04/13	17:46
Rush Request:	24 Hour	Analyzed by:	see "By" below		
P.O.#:					

Laboratory Data

SDG ID: GBD55585
Phoenix ID: BD55601

Project ID: 172-180 NASSAU ST., BROOKLYN
Client ID: D 9-12 VOC 1

Parameter	Result	RL/ PQL	Units	Date/Time	By	Reference	
Percent Solid	100	1	%	04/05/13	LB	E160.3	
Field Extraction	Completed			04/04/13		SW5035	
Volatiles							
1,1,1,2-Tetrachloroethane	ND	4.0	ug/Kg	04/05/13	R/J	SW8260	
1,1,1-Trichloroethane	ND	4.0	ug/Kg	04/05/13	R/J	SW8260	
1,1,2,2-Tetrachloroethane	ND	2.4	ug/Kg	04/05/13	R/J	SW8260	
1,1,2-Trichloroethane	ND	4.0	ug/Kg	04/05/13	R/J	SW8260	
1,1-Dichloroethane	ND	4.0	ug/Kg	04/05/13	R/J	SW8260	
1,1-Dichloroethene	ND	4.0	ug/Kg	04/05/13	R/J	SW8260	
1,1-Dichloropropene	ND	4.0	ug/Kg	04/05/13	R/J	SW8260	
1,2,3-Trichlorobenzene	ND	4.0	ug/Kg	04/05/13	R/J	SW8260	
1,2,3-Trichloropropane	ND	4.0	ug/Kg	04/05/13	R/J	SW8260	
1,2,4-Trichlorobenzene	ND	4.0	ug/Kg	04/05/13	R/J	SW8260	
1,2,4-Trimethylbenzene	ND	4.0	ug/Kg	04/05/13	R/J	SW8260	
1,2-Dibromo-3-chloropropane	ND	4.0	ug/Kg	04/05/13	R/J	SW8260	
1,2-Dibromoethane	ND	4.0	ug/Kg	04/05/13	R/J	SW8260	LP
1,2-Dichlorobenzene	ND	4.0	ug/Kg	04/05/13	R/J	SW8260	
1,2-Dichloroethane	ND	4.0	ug/Kg	04/05/13	R/J	SW8260	
1,2-Dichloropropane	ND	4.0	ug/Kg	04/05/13	R/J	SW8260	
1,3,5-Trimethylbenzene	ND	4.0	ug/Kg	04/05/13	R/J	SW8260	
1,3-Dichlorobenzene	ND	4.0	ug/Kg	04/05/13	R/J	SW8260	
1,3-Dichloropropane	ND	4.0	ug/Kg	04/05/13	R/J	SW8260	
1,4-Dichlorobenzene	ND	4.0	ug/Kg	04/05/13	R/J	SW8260	
2,2-Dichloropropane	ND	4.0	ug/Kg	04/05/13	R/J	SW8260	
2-Chlorotoluene	ND	4.0	ug/Kg	04/05/13	R/J	SW8260	
2-Hexanone	ND	20	ug/Kg	04/05/13	R/J	SW8260	
2-Isopropyltoluene	ND	4.0	ug/Kg	04/05/13	R/J	SW8260	1
4-Chlorotoluene	ND	4.0	ug/Kg	04/05/13	R/J	SW8260	

Project ID: 172-180 NASSAU ST., BROOKLYN
Client ID: D 9-12 VOC 1

Phoenix I.D.: BD55601

Parameter	Result	RL/ PQL	Units	Date/Time	By	Reference	
4-Methyl-2-pentanone	ND	20	ug/Kg	04/05/13	R/J	SW8260	
Acetone	ND	40	ug/Kg	04/05/13	R/J	SW8260	
Acrylonitrile	ND	4.0	ug/Kg	04/05/13	R/J	SW8260	
Benzene	ND	4.0	ug/Kg	04/05/13	R/J	SW8260	
Bromobenzene	ND	4.0	ug/Kg	04/05/13	R/J	SW8260	
Bromochloromethane	ND	4.0	ug/Kg	04/05/13	R/J	SW8260	
Bromodichloromethane	ND	4.0	ug/Kg	04/05/13	R/J	SW8260	
Bromoform	ND	4.0	ug/Kg	04/05/13	R/J	SW8260	
Bromomethane	ND	4.0	ug/Kg	04/05/13	R/J	SW8260	
Carbon Disulfide	ND	4.0	ug/Kg	04/05/13	R/J	SW8260	
Carbon tetrachloride	ND	4.0	ug/Kg	04/05/13	R/J	SW8260	
Chlorobenzene	ND	4.0	ug/Kg	04/05/13	R/J	SW8260	
Chloroethane	ND	4.0	ug/Kg	04/05/13	R/J	SW8260	
Chloroform	ND	4.0	ug/Kg	04/05/13	R/J	SW8260	
Chloromethane	ND	4.0	ug/Kg	04/05/13	R/J	SW8260	
cis-1,2-Dichloroethene	ND	4.0	ug/Kg	04/05/13	R/J	SW8260	
cis-1,3-Dichloropropene	ND	4.0	ug/Kg	04/05/13	R/J	SW8260	1
Dibromochloromethane	ND	2.4	ug/Kg	04/05/13	R/J	SW8260	
Dibromomethane	ND	4.0	ug/Kg	04/05/13	R/J	SW8260	
Dichlorodifluoromethane	ND	4.0	ug/Kg	04/05/13	R/J	SW8260	
Ethylbenzene	ND	4.0	ug/Kg	04/05/13	R/J	SW8260	
Hexachlorobutadiene	ND	4.0	ug/Kg	04/05/13	R/J	SW8260	
Isopropylbenzene	ND	4.0	ug/Kg	04/05/13	R/J	SW8260	
m&p-Xylene	ND	4.0	ug/Kg	04/05/13	R/J	SW8260	
Methyl Ethyl Ketone	ND	24	ug/Kg	04/05/13	R/J	SW8260	
Methyl t-butyl ether (MTBE)	ND	7.9	ug/Kg	04/05/13	R/J	SW8260	
Methylene chloride	ND	4.0	ug/Kg	04/05/13	R/J	SW8260	
Naphthalene	ND	4.0	ug/Kg	04/05/13	R/J	SW8260	
n-Butylbenzene	ND	4.0	ug/Kg	04/05/13	R/J	SW8260	
n-Propylbenzene	ND	4.0	ug/Kg	04/05/13	R/J	SW8260	
o-Xylene	ND	4.0	ug/Kg	04/05/13	R/J	SW8260	
p-Isopropyltoluene	ND	4.0	ug/Kg	04/05/13	R/J	SW8260	
sec-Butylbenzene	ND	4.0	ug/Kg	04/05/13	R/J	SW8260	
Styrene	ND	4.0	ug/Kg	04/05/13	R/J	SW8260	
tert-Butylbenzene	ND	4.0	ug/Kg	04/05/13	R/J	SW8260	
Tetrachloroethene	ND	4.0	ug/Kg	04/05/13	R/J	SW8260	
Tetrahydrofuran (THF)	ND	7.9	ug/Kg	04/05/13	R/J	SW8260	1
Toluene	ND	4.0	ug/Kg	04/05/13	R/J	SW8260	
Total Xylenes	ND	4.0	ug/Kg	04/05/13	R/J	SW8260	
trans-1,2-Dichloroethene	ND	4.0	ug/Kg	04/05/13	R/J	SW8260	
trans-1,3-Dichloropropene	ND	4.0	ug/Kg	04/05/13	R/J	SW8260	
trans-1,4-dichloro-2-butene	ND	7.9	ug/Kg	04/05/13	R/J	SW8260	
Trichloroethene	ND	4.0	ug/Kg	04/05/13	R/J	SW8260	
Trichlorofluoromethane	ND	4.0	ug/Kg	04/05/13	R/J	SW8260	
Trichlorotrifluoroethane	ND	4.0	ug/Kg	04/05/13	R/J	SW8260	
Vinyl chloride	ND	4.0	ug/Kg	04/05/13	R/J	SW8260	
QA/QC Surrogates							
% 1,2-dichlorobenzene-d4	101		%	04/05/13	R/J	70 - 130 %	
% Bromofluorobenzene	100		%	04/05/13	R/J	70 - 130 %	
% Dibromofluoromethane	102		%	04/05/13	R/J	70 - 130 %	

Project ID: 172-180 NASSAU ST., BROOKLYN
Client ID: D 9-12 VOC 1

Phoenix I.D.: BD55601

Parameter	Result	RL/ PQL	Units	Date/Time	By	Reference
% Toluene-d8	106		%	04/05/13	R/J	70 - 130 %

1 = This parameter is not certified by NY NELAC for this matrix. NY NELAC does not offer certification for all parameters at this time.
1P = This parameter is pending certification by NY NELAC for this matrix.

RL/PQL=Reporting/Practical Quantitation Level (Equivalent to NELAC LOQ, Limit of Quanitation) ND=Not Detected
BRL=Below Reporting Level

Comments:

All soils, solids and sludges are reported on a dry weight basis unless otherwise noted in the sample comments.

If there are any questions regarding this data, please call Phoenix Client Services at extension 200.
This report must not be reproduced except in full as defined by the attached chain of custody.

Phyllis Shiller, Laboratory Director
April 09, 2013
Reviewed and Released by: Bobbi Aloisa, Vice President

PHOENIX

Environmental Laboratories, Inc.
587 East Middle Turnpike, P.O.Box 370, Manchester, CT 06045
Tel. (860) 645-1102 Fax (860) 645-0823

ACCREDITED IN ACCORDANCE WITH nelac NY # 11301

Analysis Report

April 09, 2013

FOR: Attn: Mr. Charles B. Sosik, P.G.
Environmental Business Consultants
1808 Middle Country Rd
Ridge NY 11961-2406

Sample Information		Custody Information		Date	Time
Matrix:	SOIL	Collected by:		04/04/13	0:00
Location Code:	EBC	Received by:	LB	04/04/13	17:46
Rush Request:	24 Hour	Analyzed by:	see "By" below		
P.O.#:					

Laboratory Data

SDG ID: GBD55585
Phoenix ID: BD55602

Project ID: 172-180 NASSAU ST., BROOKLYN
Client ID: D 9-12 VOC 2

Parameter	Result	RL/ PQL	Units	Date/Time	By	Reference	
Percent Solid	100	1	%	04/05/13	LB	E160.3	
Field Extraction	Completed			04/04/13		SW5035	
Volatiles							
1,1,1,2-Tetrachloroethane	ND	3.6	ug/Kg	04/05/13	R/J	SW8260	
1,1,1-Trichloroethane	ND	3.6	ug/Kg	04/05/13	R/J	SW8260	
1,1,2,2-Tetrachloroethane	ND	2.1	ug/Kg	04/05/13	R/J	SW8260	
1,1,2-Trichloroethane	ND	3.6	ug/Kg	04/05/13	R/J	SW8260	
1,1-Dichloroethane	ND	3.6	ug/Kg	04/05/13	R/J	SW8260	
1,1-Dichloroethene	ND	3.6	ug/Kg	04/05/13	R/J	SW8260	
1,1-Dichloropropene	ND	3.6	ug/Kg	04/05/13	R/J	SW8260	
1,2,3-Trichlorobenzene	ND	3.6	ug/Kg	04/05/13	R/J	SW8260	
1,2,3-Trichloropropane	ND	3.6	ug/Kg	04/05/13	R/J	SW8260	
1,2,4-Trichlorobenzene	ND	3.6	ug/Kg	04/05/13	R/J	SW8260	
1,2,4-Trimethylbenzene	ND	3.6	ug/Kg	04/05/13	R/J	SW8260	
1,2-Dibromo-3-chloropropane	ND	3.6	ug/Kg	04/05/13	R/J	SW8260	
1,2-Dibromoethane	ND	3.6	ug/Kg	04/05/13	R/J	SW8260	LP
1,2-Dichlorobenzene	ND	3.6	ug/Kg	04/05/13	R/J	SW8260	
1,2-Dichloroethane	ND	3.6	ug/Kg	04/05/13	R/J	SW8260	
1,2-Dichloropropane	ND	3.6	ug/Kg	04/05/13	R/J	SW8260	
1,3,5-Trimethylbenzene	ND	3.6	ug/Kg	04/05/13	R/J	SW8260	
1,3-Dichlorobenzene	ND	3.6	ug/Kg	04/05/13	R/J	SW8260	
1,3-Dichloropropane	ND	3.6	ug/Kg	04/05/13	R/J	SW8260	
1,4-Dichlorobenzene	ND	3.6	ug/Kg	04/05/13	R/J	SW8260	
2,2-Dichloropropane	ND	3.6	ug/Kg	04/05/13	R/J	SW8260	
2-Chlorotoluene	ND	3.6	ug/Kg	04/05/13	R/J	SW8260	
2-Hexanone	ND	18	ug/Kg	04/05/13	R/J	SW8260	
2-Isopropyltoluene	ND	3.6	ug/Kg	04/05/13	R/J	SW8260	1
4-Chlorotoluene	ND	3.6	ug/Kg	04/05/13	R/J	SW8260	

Project ID: 172-180 NASSAU ST., BROOKLYN
Client ID: D 9-12 VOC 2

Phoenix I.D.: BD55602

Parameter	Result	RL/ PQL	Units	Date/Time	By	Reference	
4-Methyl-2-pentanone	ND	18	ug/Kg	04/05/13	R/J	SW8260	
Acetone	ND	36	ug/Kg	04/05/13	R/J	SW8260	
Acrylonitrile	ND	3.6	ug/Kg	04/05/13	R/J	SW8260	
Benzene	ND	3.6	ug/Kg	04/05/13	R/J	SW8260	
Bromobenzene	ND	3.6	ug/Kg	04/05/13	R/J	SW8260	
Bromochloromethane	ND	3.6	ug/Kg	04/05/13	R/J	SW8260	
Bromodichloromethane	ND	3.6	ug/Kg	04/05/13	R/J	SW8260	
Bromoform	ND	3.6	ug/Kg	04/05/13	R/J	SW8260	
Bromomethane	ND	3.6	ug/Kg	04/05/13	R/J	SW8260	
Carbon Disulfide	ND	3.6	ug/Kg	04/05/13	R/J	SW8260	
Carbon tetrachloride	ND	3.6	ug/Kg	04/05/13	R/J	SW8260	
Chlorobenzene	ND	3.6	ug/Kg	04/05/13	R/J	SW8260	
Chloroethane	ND	3.6	ug/Kg	04/05/13	R/J	SW8260	
Chloroform	ND	3.6	ug/Kg	04/05/13	R/J	SW8260	
Chloromethane	ND	3.6	ug/Kg	04/05/13	R/J	SW8260	
cis-1,2-Dichloroethene	ND	3.6	ug/Kg	04/05/13	R/J	SW8260	
cis-1,3-Dichloropropene	ND	3.6	ug/Kg	04/05/13	R/J	SW8260	1
Dibromochloromethane	ND	2.1	ug/Kg	04/05/13	R/J	SW8260	
Dibromomethane	ND	3.6	ug/Kg	04/05/13	R/J	SW8260	
Dichlorodifluoromethane	ND	3.6	ug/Kg	04/05/13	R/J	SW8260	
Ethylbenzene	ND	3.6	ug/Kg	04/05/13	R/J	SW8260	
Hexachlorobutadiene	ND	3.6	ug/Kg	04/05/13	R/J	SW8260	
Isopropylbenzene	ND	3.6	ug/Kg	04/05/13	R/J	SW8260	
m&p-Xylene	ND	3.6	ug/Kg	04/05/13	R/J	SW8260	
Methyl Ethyl Ketone	ND	21	ug/Kg	04/05/13	R/J	SW8260	
Methyl t-butyl ether (MTBE)	ND	7.1	ug/Kg	04/05/13	R/J	SW8260	
Methylene chloride	ND	3.6	ug/Kg	04/05/13	R/J	SW8260	
Naphthalene	ND	3.6	ug/Kg	04/05/13	R/J	SW8260	
n-Butylbenzene	ND	3.6	ug/Kg	04/05/13	R/J	SW8260	
n-Propylbenzene	ND	3.6	ug/Kg	04/05/13	R/J	SW8260	
o-Xylene	ND	3.6	ug/Kg	04/05/13	R/J	SW8260	
p-Isopropyltoluene	ND	3.6	ug/Kg	04/05/13	R/J	SW8260	
sec-Butylbenzene	ND	3.6	ug/Kg	04/05/13	R/J	SW8260	
Styrene	ND	3.6	ug/Kg	04/05/13	R/J	SW8260	
tert-Butylbenzene	ND	3.6	ug/Kg	04/05/13	R/J	SW8260	
Tetrachloroethene	ND	3.6	ug/Kg	04/05/13	R/J	SW8260	
Tetrahydrofuran (THF)	ND	7.1	ug/Kg	04/05/13	R/J	SW8260	1
Toluene	ND	3.6	ug/Kg	04/05/13	R/J	SW8260	
Total Xylenes	ND	3.6	ug/Kg	04/05/13	R/J	SW8260	
trans-1,2-Dichloroethene	ND	3.6	ug/Kg	04/05/13	R/J	SW8260	
trans-1,3-Dichloropropene	ND	3.6	ug/Kg	04/05/13	R/J	SW8260	
trans-1,4-dichloro-2-butene	ND	7.1	ug/Kg	04/05/13	R/J	SW8260	
Trichloroethene	ND	3.6	ug/Kg	04/05/13	R/J	SW8260	
Trichlorofluoromethane	ND	3.6	ug/Kg	04/05/13	R/J	SW8260	
Trichlorotrifluoroethane	ND	3.6	ug/Kg	04/05/13	R/J	SW8260	
Vinyl chloride	ND	3.6	ug/Kg	04/05/13	R/J	SW8260	
QA/QC Surrogates							
% 1,2-dichlorobenzene-d4	102		%	04/05/13	R/J	70 - 130 %	
% Bromofluorobenzene	98		%	04/05/13	R/J	70 - 130 %	
% Dibromofluoromethane	101		%	04/05/13	R/J	70 - 130 %	

Project ID: 172-180 NASSAU ST., BROOKLYN
Client ID: D 9-12 VOC 2

Phoenix I.D.: BD55602

Parameter	Result	RL/ PQL	Units	Date/Time	By	Reference
% Toluene-d8	105		%	04/05/13	R/J	70 - 130 %

1 = This parameter is not certified by NY NELAC for this matrix. NY NELAC does not offer certification for all parameters at this time.
1P = This parameter is pending certification by NY NELAC for this matrix.

RL/PQL=Reporting/Practical Quantitation Level (Equivalent to NELAC LOQ, Limit of Quanitation) ND=Not Detected
BRL=Below Reporting Level

Comments:

All soils, solids and sludges are reported on a dry weight basis unless otherwise noted in the sample comments.

If there are any questions regarding this data, please call Phoenix Client Services at extension 200.
This report must not be reproduced except in full as defined by the attached chain of custody.

Phyllis Shiller, Laboratory Director
April 09, 2013
Reviewed and Released by: Bobbi Aloisa, Vice President

PHOENIX

Environmental Laboratories, Inc.
587 East Middle Turnpike, P.O.Box 370, Manchester, CT 06045
Tel. (860) 645-1102 Fax (860) 645-0823

ACCREDITED IN ACCORDANCE WITH nelac NY # 11301

Analysis Report

April 09, 2013

FOR: Attn: Mr. Charles B. Sosik, P.G.
Environmental Business Consultants
1808 Middle Country Rd
Ridge NY 11961-2406

Sample Information		Custody Information		Date	Time
Matrix:	SOIL	Collected by:		04/04/13	0:00
Location Code:	EBC	Received by:	LB	04/04/13	17:46
Rush Request:	24 Hour	Analyzed by:	see "By" below		
P.O.#:					

Laboratory Data

SDG ID: GBD55585
Phoenix ID: BD55603

Project ID: 172-180 NASSAU ST., BROOKLYN
Client ID: D 9-12 VOC 3

Parameter	Result	RL/ PQL	Units	Date/Time	By	Reference	
Percent Solid	100	1	%	04/05/13	LB	E160.3	
Field Extraction	Completed			04/04/13		SW5035	
Volatiles							
1,1,1,2-Tetrachloroethane	ND	3.1	ug/Kg	04/05/13	R/J	SW8260	
1,1,1-Trichloroethane	ND	3.1	ug/Kg	04/05/13	R/J	SW8260	
1,1,2,2-Tetrachloroethane	ND	1.8	ug/Kg	04/05/13	R/J	SW8260	
1,1,2-Trichloroethane	ND	3.1	ug/Kg	04/05/13	R/J	SW8260	
1,1-Dichloroethane	ND	3.1	ug/Kg	04/05/13	R/J	SW8260	
1,1-Dichloroethene	ND	3.1	ug/Kg	04/05/13	R/J	SW8260	
1,1-Dichloropropene	ND	3.1	ug/Kg	04/05/13	R/J	SW8260	
1,2,3-Trichlorobenzene	ND	3.1	ug/Kg	04/05/13	R/J	SW8260	
1,2,3-Trichloropropane	ND	3.1	ug/Kg	04/05/13	R/J	SW8260	
1,2,4-Trichlorobenzene	ND	3.1	ug/Kg	04/05/13	R/J	SW8260	
1,2,4-Trimethylbenzene	ND	3.1	ug/Kg	04/05/13	R/J	SW8260	
1,2-Dibromo-3-chloropropane	ND	3.1	ug/Kg	04/05/13	R/J	SW8260	
1,2-Dibromoethane	ND	3.1	ug/Kg	04/05/13	R/J	SW8260	LP
1,2-Dichlorobenzene	ND	3.1	ug/Kg	04/05/13	R/J	SW8260	
1,2-Dichloroethane	ND	3.1	ug/Kg	04/05/13	R/J	SW8260	
1,2-Dichloropropane	ND	3.1	ug/Kg	04/05/13	R/J	SW8260	
1,3,5-Trimethylbenzene	ND	3.1	ug/Kg	04/05/13	R/J	SW8260	
1,3-Dichlorobenzene	ND	3.1	ug/Kg	04/05/13	R/J	SW8260	
1,3-Dichloropropane	ND	3.1	ug/Kg	04/05/13	R/J	SW8260	
1,4-Dichlorobenzene	ND	3.1	ug/Kg	04/05/13	R/J	SW8260	
2,2-Dichloropropane	ND	3.1	ug/Kg	04/05/13	R/J	SW8260	
2-Chlorotoluene	ND	3.1	ug/Kg	04/05/13	R/J	SW8260	
2-Hexanone	ND	15	ug/Kg	04/05/13	R/J	SW8260	
2-Isopropyltoluene	ND	3.1	ug/Kg	04/05/13	R/J	SW8260	1
4-Chlorotoluene	ND	3.1	ug/Kg	04/05/13	R/J	SW8260	

Project ID: 172-180 NASSAU ST., BROOKLYN
Client ID: D 9-12 VOC 3

Phoenix I.D.: BD55603

Parameter	Result	RL/ PQL	Units	Date/Time	By	Reference	
4-Methyl-2-pentanone	ND	15	ug/Kg	04/05/13	R/J	SW8260	
Acetone	ND	31	ug/Kg	04/05/13	R/J	SW8260	
Acrylonitrile	ND	3.1	ug/Kg	04/05/13	R/J	SW8260	
Benzene	ND	3.1	ug/Kg	04/05/13	R/J	SW8260	
Bromobenzene	ND	3.1	ug/Kg	04/05/13	R/J	SW8260	
Bromochloromethane	ND	3.1	ug/Kg	04/05/13	R/J	SW8260	
Bromodichloromethane	ND	3.1	ug/Kg	04/05/13	R/J	SW8260	
Bromoform	ND	3.1	ug/Kg	04/05/13	R/J	SW8260	
Bromomethane	ND	3.1	ug/Kg	04/05/13	R/J	SW8260	
Carbon Disulfide	ND	3.1	ug/Kg	04/05/13	R/J	SW8260	
Carbon tetrachloride	ND	3.1	ug/Kg	04/05/13	R/J	SW8260	
Chlorobenzene	ND	3.1	ug/Kg	04/05/13	R/J	SW8260	
Chloroethane	ND	3.1	ug/Kg	04/05/13	R/J	SW8260	
Chloroform	ND	3.1	ug/Kg	04/05/13	R/J	SW8260	
Chloromethane	ND	3.1	ug/Kg	04/05/13	R/J	SW8260	
cis-1,2-Dichloroethene	ND	3.1	ug/Kg	04/05/13	R/J	SW8260	
cis-1,3-Dichloropropene	ND	3.1	ug/Kg	04/05/13	R/J	SW8260	1
Dibromochloromethane	ND	1.8	ug/Kg	04/05/13	R/J	SW8260	
Dibromomethane	ND	3.1	ug/Kg	04/05/13	R/J	SW8260	
Dichlorodifluoromethane	ND	3.1	ug/Kg	04/05/13	R/J	SW8260	
Ethylbenzene	ND	3.1	ug/Kg	04/05/13	R/J	SW8260	
Hexachlorobutadiene	ND	3.1	ug/Kg	04/05/13	R/J	SW8260	
Isopropylbenzene	ND	3.1	ug/Kg	04/05/13	R/J	SW8260	
m&p-Xylene	ND	3.1	ug/Kg	04/05/13	R/J	SW8260	
Methyl Ethyl Ketone	ND	18	ug/Kg	04/05/13	R/J	SW8260	
Methyl t-butyl ether (MTBE)	ND	6.1	ug/Kg	04/05/13	R/J	SW8260	
Methylene chloride	ND	3.1	ug/Kg	04/05/13	R/J	SW8260	
Naphthalene	ND	3.1	ug/Kg	04/05/13	R/J	SW8260	
n-Butylbenzene	ND	3.1	ug/Kg	04/05/13	R/J	SW8260	
n-Propylbenzene	ND	3.1	ug/Kg	04/05/13	R/J	SW8260	
o-Xylene	ND	3.1	ug/Kg	04/05/13	R/J	SW8260	
p-Isopropyltoluene	ND	3.1	ug/Kg	04/05/13	R/J	SW8260	
sec-Butylbenzene	ND	3.1	ug/Kg	04/05/13	R/J	SW8260	
Styrene	ND	3.1	ug/Kg	04/05/13	R/J	SW8260	
tert-Butylbenzene	ND	3.1	ug/Kg	04/05/13	R/J	SW8260	
Tetrachloroethene	ND	3.1	ug/Kg	04/05/13	R/J	SW8260	
Tetrahydrofuran (THF)	ND	6.1	ug/Kg	04/05/13	R/J	SW8260	1
Toluene	ND	3.1	ug/Kg	04/05/13	R/J	SW8260	
Total Xylenes	ND	3.1	ug/Kg	04/05/13	R/J	SW8260	
trans-1,2-Dichloroethene	ND	3.1	ug/Kg	04/05/13	R/J	SW8260	
trans-1,3-Dichloropropene	ND	3.1	ug/Kg	04/05/13	R/J	SW8260	
trans-1,4-dichloro-2-butene	ND	6.1	ug/Kg	04/05/13	R/J	SW8260	
Trichloroethene	ND	3.1	ug/Kg	04/05/13	R/J	SW8260	
Trichlorofluoromethane	ND	3.1	ug/Kg	04/05/13	R/J	SW8260	
Trichlorotrifluoroethane	ND	3.1	ug/Kg	04/05/13	R/J	SW8260	
Vinyl chloride	ND	3.1	ug/Kg	04/05/13	R/J	SW8260	
QA/QC Surrogates							
% 1,2-dichlorobenzene-d4	100		%	04/05/13	R/J	70 - 130 %	
% Bromofluorobenzene	101		%	04/05/13	R/J	70 - 130 %	
% Dibromofluoromethane	104		%	04/05/13	R/J	70 - 130 %	

Project ID: 172-180 NASSAU ST., BROOKLYN
Client ID: D 9-12 VOC 3

Phoenix I.D.: BD55603

Parameter	Result	RL/ PQL	Units	Date/Time	By	Reference
% Toluene-d8	107		%	04/05/13	R/J	70 - 130 %

1 = This parameter is not certified by NY NELAC for this matrix. NY NELAC does not offer certification for all parameters at this time.
1P = This parameter is pending certification by NY NELAC for this matrix.

RL/PQL=Reporting/Practical Quantitation Level (Equivalent to NELAC LOQ, Limit of Quanitation) ND=Not Detected
BRL=Below Reporting Level

Comments:

All soils, solids and sludges are reported on a dry weight basis unless otherwise noted in the sample comments.

If there are any questions regarding this data, please call Phoenix Client Services at extension 200.
This report must not be reproduced except in full as defined by the attached chain of custody.

Phyllis Shiller, Laboratory Director
April 09, 2013
Reviewed and Released by: Bobbi Aloisa, Vice President

PHOENIX

Environmental Laboratories, Inc.
587 East Middle Turnpike, P.O.Box 370, Manchester, CT 06045
Tel. (860) 645-1102 Fax (860) 645-0823

ACCREDITED IN ACCORDANCE WITH nelac NY # 11301

Analysis Report

April 09, 2013

FOR: Attn: Mr. Charles B. Sosik, P.G.
Environmental Business Consultants
1808 Middle Country Rd
Ridge NY 11961-2406

Sample Information		Custody Information		Date	Time
Matrix:	SOIL	Collected by:		04/04/13	0:00
Location Code:	EBC	Received by:	LB	04/04/13	17:46
Rush Request:	24 Hour	Analyzed by:	see "By" below		
P.O.#:					

Laboratory Data

SDG ID: GBD55585
Phoenix ID: BD55604

Project ID: 172-180 NASSAU ST., BROOKLYN
Client ID: D 9-12 VOC 4

Parameter	Result	RL/ PQL	Units	Date/Time	By	Reference	
Percent Solid	100	1	%	04/05/13	LB	E160.3	
Field Extraction	Completed			04/04/13		SW5035	
Volatiles							
1,1,1,2-Tetrachloroethane	ND	5.0	ug/Kg	04/05/13	R/J	SW8260	
1,1,1-Trichloroethane	ND	5.0	ug/Kg	04/05/13	R/J	SW8260	
1,1,2,2-Tetrachloroethane	ND	3.0	ug/Kg	04/05/13	R/J	SW8260	
1,1,2-Trichloroethane	ND	5.0	ug/Kg	04/05/13	R/J	SW8260	
1,1-Dichloroethane	ND	5.0	ug/Kg	04/05/13	R/J	SW8260	
1,1-Dichloroethene	ND	5.0	ug/Kg	04/05/13	R/J	SW8260	
1,1-Dichloropropene	ND	5.0	ug/Kg	04/05/13	R/J	SW8260	
1,2,3-Trichlorobenzene	ND	5.0	ug/Kg	04/05/13	R/J	SW8260	
1,2,3-Trichloropropane	ND	5.0	ug/Kg	04/05/13	R/J	SW8260	
1,2,4-Trichlorobenzene	ND	5.0	ug/Kg	04/05/13	R/J	SW8260	
1,2,4-Trimethylbenzene	ND	5.0	ug/Kg	04/05/13	R/J	SW8260	
1,2-Dibromo-3-chloropropane	ND	5.0	ug/Kg	04/05/13	R/J	SW8260	
1,2-Dibromoethane	ND	5.0	ug/Kg	04/05/13	R/J	SW8260	LP
1,2-Dichlorobenzene	ND	5.0	ug/Kg	04/05/13	R/J	SW8260	
1,2-Dichloroethane	ND	5.0	ug/Kg	04/05/13	R/J	SW8260	
1,2-Dichloropropane	ND	5.0	ug/Kg	04/05/13	R/J	SW8260	
1,3,5-Trimethylbenzene	ND	5.0	ug/Kg	04/05/13	R/J	SW8260	
1,3-Dichlorobenzene	ND	5.0	ug/Kg	04/05/13	R/J	SW8260	
1,3-Dichloropropane	ND	5.0	ug/Kg	04/05/13	R/J	SW8260	
1,4-Dichlorobenzene	ND	5.0	ug/Kg	04/05/13	R/J	SW8260	
2,2-Dichloropropane	ND	5.0	ug/Kg	04/05/13	R/J	SW8260	
2-Chlorotoluene	ND	5.0	ug/Kg	04/05/13	R/J	SW8260	
2-Hexanone	ND	25	ug/Kg	04/05/13	R/J	SW8260	
2-Isopropyltoluene	ND	5.0	ug/Kg	04/05/13	R/J	SW8260	1
4-Chlorotoluene	ND	5.0	ug/Kg	04/05/13	R/J	SW8260	

Project ID: 172-180 NASSAU ST., BROOKLYN
Client ID: D 9-12 VOC 4

Phoenix I.D.: BD55604

Parameter	Result	RL/ PQL	Units	Date/Time	By	Reference	
4-Methyl-2-pentanone	ND	25	ug/Kg	04/05/13	R/J	SW8260	
Acetone	ND	50	ug/Kg	04/05/13	R/J	SW8260	
Acrylonitrile	ND	5.0	ug/Kg	04/05/13	R/J	SW8260	
Benzene	ND	5.0	ug/Kg	04/05/13	R/J	SW8260	
Bromobenzene	ND	5.0	ug/Kg	04/05/13	R/J	SW8260	
Bromochloromethane	ND	5.0	ug/Kg	04/05/13	R/J	SW8260	
Bromodichloromethane	ND	5.0	ug/Kg	04/05/13	R/J	SW8260	
Bromoform	ND	5.0	ug/Kg	04/05/13	R/J	SW8260	
Bromomethane	ND	5.0	ug/Kg	04/05/13	R/J	SW8260	
Carbon Disulfide	ND	5.0	ug/Kg	04/05/13	R/J	SW8260	
Carbon tetrachloride	ND	5.0	ug/Kg	04/05/13	R/J	SW8260	
Chlorobenzene	ND	5.0	ug/Kg	04/05/13	R/J	SW8260	
Chloroethane	ND	5.0	ug/Kg	04/05/13	R/J	SW8260	
Chloroform	ND	5.0	ug/Kg	04/05/13	R/J	SW8260	
Chloromethane	ND	5.0	ug/Kg	04/05/13	R/J	SW8260	
cis-1,2-Dichloroethene	ND	5.0	ug/Kg	04/05/13	R/J	SW8260	
cis-1,3-Dichloropropene	ND	5.0	ug/Kg	04/05/13	R/J	SW8260	1
Dibromochloromethane	ND	3.0	ug/Kg	04/05/13	R/J	SW8260	
Dibromomethane	ND	5.0	ug/Kg	04/05/13	R/J	SW8260	
Dichlorodifluoromethane	ND	5.0	ug/Kg	04/05/13	R/J	SW8260	
Ethylbenzene	ND	5.0	ug/Kg	04/05/13	R/J	SW8260	
Hexachlorobutadiene	ND	5.0	ug/Kg	04/05/13	R/J	SW8260	
Isopropylbenzene	ND	5.0	ug/Kg	04/05/13	R/J	SW8260	
m&p-Xylene	ND	5.0	ug/Kg	04/05/13	R/J	SW8260	
Methyl Ethyl Ketone	ND	30	ug/Kg	04/05/13	R/J	SW8260	
Methyl t-butyl ether (MTBE)	ND	10	ug/Kg	04/05/13	R/J	SW8260	
Methylene chloride	ND	5.0	ug/Kg	04/05/13	R/J	SW8260	
Naphthalene	ND	5.0	ug/Kg	04/05/13	R/J	SW8260	
n-Butylbenzene	ND	5.0	ug/Kg	04/05/13	R/J	SW8260	
n-Propylbenzene	ND	5.0	ug/Kg	04/05/13	R/J	SW8260	
o-Xylene	ND	5.0	ug/Kg	04/05/13	R/J	SW8260	
p-Isopropyltoluene	ND	5.0	ug/Kg	04/05/13	R/J	SW8260	
sec-Butylbenzene	ND	5.0	ug/Kg	04/05/13	R/J	SW8260	
Styrene	ND	5.0	ug/Kg	04/05/13	R/J	SW8260	
tert-Butylbenzene	ND	5.0	ug/Kg	04/05/13	R/J	SW8260	
Tetrachloroethene	ND	5.0	ug/Kg	04/05/13	R/J	SW8260	
Tetrahydrofuran (THF)	ND	10	ug/Kg	04/05/13	R/J	SW8260	1
Toluene	ND	5.0	ug/Kg	04/05/13	R/J	SW8260	
Total Xylenes	ND	5.0	ug/Kg	04/05/13	R/J	SW8260	
trans-1,2-Dichloroethene	ND	5.0	ug/Kg	04/05/13	R/J	SW8260	
trans-1,3-Dichloropropene	ND	5.0	ug/Kg	04/05/13	R/J	SW8260	
trans-1,4-dichloro-2-butene	ND	10	ug/Kg	04/05/13	R/J	SW8260	
Trichloroethene	ND	5.0	ug/Kg	04/05/13	R/J	SW8260	
Trichlorofluoromethane	ND	5.0	ug/Kg	04/05/13	R/J	SW8260	
Trichlorotrifluoroethane	ND	5.0	ug/Kg	04/05/13	R/J	SW8260	
Vinyl chloride	ND	5.0	ug/Kg	04/05/13	R/J	SW8260	
QA/QC Surrogates							
% 1,2-dichlorobenzene-d4	101		%	04/05/13	R/J	70 - 130 %	
% Bromofluorobenzene	99		%	04/05/13	R/J	70 - 130 %	
% Dibromofluoromethane	101		%	04/05/13	R/J	70 - 130 %	

Project ID: 172-180 NASSAU ST., BROOKLYN
Client ID: D 9-12 VOC 4

Phoenix I.D.: BD55604

Parameter	Result	RL/ PQL	Units	Date/Time	By	Reference
% Toluene-d8	102		%	04/05/13	R/J	70 - 130 %

1 = This parameter is not certified by NY NELAC for this matrix. NY NELAC does not offer certification for all parameters at this time.
1P = This parameter is pending certification by NY NELAC for this matrix.

RL/PQL=Reporting/Practical Quantitation Level (Equivalent to NELAC LOQ, Limit of Quanitation) ND=Not Detected
BRL=Below Reporting Level

Comments:

All soils, solids and sludges are reported on a dry weight basis unless otherwise noted in the sample comments.

If there are any questions regarding this data, please call Phoenix Client Services at extension 200.
This report must not be reproduced except in full as defined by the attached chain of custody.

Phyllis Shiller, Laboratory Director
April 09, 2013
Reviewed and Released by: Bobbi Aloisa, Vice President

PHOENIX

Environmental Laboratories, Inc.
587 East Middle Turnpike, P.O.Box 370, Manchester, CT 06045
Tel. (860) 645-1102 Fax (860) 645-0823

ACCREDITED IN ACCORDANCE WITH nelac NY # 11301

Analysis Report

April 09, 2013

FOR: Attn: Mr. Charles B. Sosik, P.G.
Environmental Business Consultants
1808 Middle Country Rd
Ridge NY 11961-2406

Sample Information		Custody Information		Date	Time
Matrix:	SOIL	Collected by:		04/04/13	0:00
Location Code:	EBC	Received by:	LB	04/04/13	17:46
Rush Request:	24 Hour	Analyzed by:	see "By" below		
P.O.#:					

Laboratory Data

SDG ID: GBD55585
Phoenix ID: BD55605

Project ID: 172-180 NASSAU ST., BROOKLYN
Client ID: D 12-15 COMP

Parameter	Result	RL/ PQL	Units	Date/Time	By	Reference	
Silver	< 0.34	0.34	mg/Kg	04/05/13	LK	SW6010	
Aluminum	5810	52	mg/Kg	04/05/13	LK	SW6010	
Arsenic	2.0	0.7	mg/Kg	04/05/13	LK	SW6010	
Barium	42.8	0.34	mg/Kg	04/05/13	LK	SW6010	
Beryllium	0.40	0.27	mg/Kg	04/05/13	LK	SW6010	
Calcium	1320	5.2	mg/Kg	04/05/13	LK	SW6010	
Cadmium	0.52	0.34	mg/Kg	04/05/13	LK	SW6010	
Cobalt	8.02	0.34	mg/Kg	04/05/13	LK	SW6010	
Chromium	20.8	0.34	mg/Kg	04/05/13	LK	SW6010	
Copper	27.2	0.34	mg/kg	04/05/13	LK	SW6010	B
Iron	14500	52	mg/Kg	04/05/13	LK	SW6010	
Mercury	< 0.08	0.08	mg/Kg	04/05/13	RS	SW-7471	
Potassium	1160	5.2	mg/Kg	04/05/13	LK	SW6010	
Magnesium	5150	52	mg/Kg	04/05/13	LK	SW6010	
Manganese	328	3.4	mg/Kg	04/05/13	LK	SW6010	
Sodium	111	5.2	mg/Kg	04/05/13	LK	SW6010	
Nickel	64.3	0.34	mg/Kg	04/05/13	LK	SW6010	
Lead	8.29	0.34	mg/Kg	04/05/13	LK	SW6010	
Antimony	< 3.4	3.4	mg/Kg	04/05/13	LK	SW6010	
Selenium	< 1.4	1.4	mg/Kg	04/05/13	LK	SW6010	
Thallium	< 0.5	0.5	mg/Kg	04/05/13	LK	SW6010	
Vanadium	25.1	0.34	mg/Kg	04/05/13	LK	SW6010	
Zinc	37.4	0.34	mg/Kg	04/05/13	LK	SW6010	
Percent Solid	91		%	04/04/13	JL	E160.3	
Total Cyanide	< 0.55	0.55	mg/Kg	04/04/13	O/J/E	SW 9010/9012	
Soil Extraction for PCB	Completed			04/04/13	BB	SW3545	
Soil Extraction for Pesticide	Completed			04/04/13	BB/V	SW3545	
Soil Extraction for SVOA	Completed			04/04/13	BJ/V	SW3545	

Project ID: 172-180 NASSAU ST., BROOKLYN
Client ID: D 12-15 COMP

Phoenix I.D.: BD55605

Parameter	Result	RL/ PQL	Units	Date/Time	By	Reference	
Mercury Digestion	Completed			04/05/13	X/X	SW7471	
Total Metals Digest	Completed			04/04/13	AG	SW846 - 3050	
Polychlorinated Biphenyls							
PCB-1016	ND	73	ug/Kg	04/05/13	AW	SW 8082	
PCB-1221	ND	73	ug/Kg	04/05/13	AW	SW 8082	
PCB-1232	ND	73	ug/Kg	04/05/13	AW	SW 8082	
PCB-1242	ND	73	ug/Kg	04/05/13	AW	SW 8082	
PCB-1248	ND	73	ug/Kg	04/05/13	AW	SW 8082	
PCB-1254	ND	73	ug/Kg	04/05/13	AW	SW 8082	
PCB-1260	ND	73	ug/Kg	04/05/13	AW	SW 8082	
PCB-1262	ND	73	ug/Kg	04/05/13	AW	SW 8082	
PCB-1268	ND	73	ug/Kg	04/05/13	AW	SW 8082	
QA/QC Surrogates							
% DCBP	81		%	04/05/13	AW	30 - 150 %	
% TCMX	74		%	04/05/13	AW	30 - 150 %	
Pesticides							
4,4' -DDD	ND	2.2	ug/Kg	04/05/13	MH	SW8081	
4,4' -DDE	ND	2.2	ug/Kg	04/05/13	MH	SW8081	
4,4' -DDT	ND	2.2	ug/Kg	04/05/13	MH	SW8081	
a-BHC	ND	3.5	ug/Kg	04/05/13	MH	SW8081	
Alachlor	ND	3.5	ug/Kg	04/05/13	MH	SW8081	1
Aldrin	ND	1.1	ug/Kg	04/05/13	MH	SW8081	
b-BHC	ND	3.5	ug/Kg	04/05/13	MH	SW8081	
Chlordane	ND	11	ug/Kg	04/05/13	MH	SW8081	
d-BHC	ND	3.5	ug/Kg	04/05/13	MH	SW8081	
Dieldrin	ND	1.1	ug/Kg	04/05/13	MH	SW8081	
Endosulfan I	ND	3.5	ug/Kg	04/05/13	MH	SW8081	
Endosulfan II	ND	7.0	ug/Kg	04/05/13	MH	SW8081	
Endosulfan sulfate	ND	7.0	ug/Kg	04/05/13	MH	SW8081	
Endrin	ND	7.0	ug/Kg	04/05/13	MH	SW8081	
Endrin aldehyde	ND	7.0	ug/Kg	04/05/13	MH	SW8081	
Endrin ketone	ND	7.0	ug/Kg	04/05/13	MH	SW8081	
g-BHC	ND	1.1	ug/Kg	04/05/13	MH	SW8081	
Heptachlor	ND	2.2	ug/Kg	04/05/13	MH	SW8081	
Heptachlor epoxide	ND	3.5	ug/Kg	04/05/13	MH	SW8081	
Methoxychlor	ND	35	ug/Kg	04/05/13	MH	SW8081	
Toxaphene	ND	35	ug/Kg	04/05/13	MH	SW8081	
QA/QC Surrogates							
% DCBP	107		%	04/05/13	MH	30 - 150 %	
% TCMX	76		%	04/05/13	MH	30 - 150 %	
Semivolatiles							
1,2,4,5-Tetrachlorobenzene	ND	250	ug/Kg	04/05/13	DD	SW 8270	
1,2,4-Trichlorobenzene	ND	250	ug/Kg	04/05/13	DD	SW 8270	
1,2-Dichlorobenzene	ND	250	ug/Kg	04/05/13	DD	SW 8270	
1,2-Diphenylhydrazine	ND	360	ug/Kg	04/05/13	DD	SW 8270	
1,3-Dichlorobenzene	ND	250	ug/Kg	04/05/13	DD	SW 8270	
1,4-Dichlorobenzene	ND	250	ug/Kg	04/05/13	DD	SW 8270	

Project ID: 172-180 NASSAU ST., BROOKLYN
Client ID: D 12-15 COMP

Phoenix I.D.: BD55605

Parameter	Result	RL/ PQL	Units	Date/Time	By	Reference	
2,4,5-Trichlorophenol	ND	250	ug/Kg	04/05/13	DD	SW 8270	
2,4,6-Trichlorophenol	ND	250	ug/Kg	04/05/13	DD	SW 8270	
2,4-Dichlorophenol	ND	250	ug/Kg	04/05/13	DD	SW 8270	
2,4-Dimethylphenol	ND	250	ug/Kg	04/05/13	DD	SW 8270	
2,4-Dinitrophenol	ND	580	ug/Kg	04/05/13	DD	SW 8270	
2,4-Dinitrotoluene	ND	250	ug/Kg	04/05/13	DD	SW 8270	
2,6-Dinitrotoluene	ND	250	ug/Kg	04/05/13	DD	SW 8270	
2-Chloronaphthalene	ND	250	ug/Kg	04/05/13	DD	SW 8270	
2-Chlorophenol	ND	250	ug/Kg	04/05/13	DD	SW 8270	
2-Methylnaphthalene	ND	250	ug/Kg	04/05/13	DD	SW 8270	
2-Methylphenol (o-cresol)	ND	250	ug/Kg	04/05/13	DD	SW 8270	
2-Nitroaniline	ND	580	ug/Kg	04/05/13	DD	SW 8270	
2-Nitrophenol	ND	250	ug/Kg	04/05/13	DD	SW 8270	
3&4-Methylphenol (m&p-cresol)	ND	360	ug/Kg	04/05/13	DD	SW 8270	
3,3'-Dichlorobenzidine	ND	250	ug/Kg	04/05/13	DD	SW 8270	
3-Nitroaniline	ND	580	ug/Kg	04/05/13	DD	SW 8270	
4,6-Dinitro-2-methylphenol	ND	1000	ug/Kg	04/05/13	DD	SW 8270	
4-Bromophenyl phenyl ether	ND	360	ug/Kg	04/05/13	DD	SW 8270	
4-Chloro-3-methylphenol	ND	250	ug/Kg	04/05/13	DD	SW 8270	
4-Chloroaniline	ND	250	ug/Kg	04/05/13	DD	SW 8270	
4-Chlorophenyl phenyl ether	ND	250	ug/Kg	04/05/13	DD	SW 8270	
4-Nitroaniline	ND	580	ug/Kg	04/05/13	DD	SW 8270	
4-Nitrophenol	ND	1000	ug/Kg	04/05/13	DD	SW 8270	
Acenaphthene	ND	250	ug/Kg	04/05/13	DD	SW 8270	
Acenaphthylene	ND	250	ug/Kg	04/05/13	DD	SW 8270	
Acetophenone	ND	250	ug/Kg	04/05/13	DD	SW 8270	
Aniline	ND	1000	ug/Kg	04/05/13	DD	SW 8270	
Anthracene	ND	250	ug/Kg	04/05/13	DD	SW 8270	
Benz(a)anthracene	ND	250	ug/Kg	04/05/13	DD	SW 8270	
Benzidine	ND	430	ug/Kg	04/05/13	DD	SW 8270	
Benzo(a)pyrene	ND	250	ug/Kg	04/05/13	DD	SW 8270	
Benzo(b)fluoranthene	ND	250	ug/Kg	04/05/13	DD	SW 8270	
Benzo(ghi)perylene	ND	250	ug/Kg	04/05/13	DD	SW 8270	
Benzo(k)fluoranthene	ND	250	ug/Kg	04/05/13	DD	SW 8270	
Benzoic acid	ND	1000	ug/Kg	04/05/13	DD	SW 8270	LO
Benzyl butyl phthalate	ND	250	ug/Kg	04/05/13	DD	SW 8270	
Bis(2-chloroethoxy)methane	ND	250	ug/Kg	04/05/13	DD	SW 8270	
Bis(2-chloroethyl)ether	ND	360	ug/Kg	04/05/13	DD	SW 8270	
Bis(2-chloroisopropyl)ether	ND	250	ug/Kg	04/05/13	DD	SW 8270	
Bis(2-ethylhexyl)phthalate	ND	250	ug/Kg	04/05/13	DD	SW 8270	
Carbazole	ND	540	ug/Kg	04/05/13	DD	SW 8270	
Chrysene	ND	250	ug/Kg	04/05/13	DD	SW 8270	
Dibenz(a,h)anthracene	ND	250	ug/Kg	04/05/13	DD	SW 8270	
Dibenzofuran	ND	250	ug/Kg	04/05/13	DD	SW 8270	
Diethyl phthalate	ND	250	ug/Kg	04/05/13	DD	SW 8270	
Dimethylphthalate	ND	250	ug/Kg	04/05/13	DD	SW 8270	
Di-n-butylphthalate	ND	250	ug/Kg	04/05/13	DD	SW 8270	
Di-n-octylphthalate	ND	250	ug/Kg	04/05/13	DD	SW 8270	
Fluoranthene	ND	250	ug/Kg	04/05/13	DD	SW 8270	
Fluorene	ND	250	ug/Kg	04/05/13	DD	SW 8270	

Project ID: 172-180 NASSAU ST., BROOKLYN
Client ID: D 12-15 COMP

Phoenix I.D.: BD55605

Parameter	Result	RL/ PQL	Units	Date/Time	By	Reference
Hexachlorobenzene	ND	250	ug/Kg	04/05/13	DD	SW 8270
Hexachlorobutadiene	ND	250	ug/Kg	04/05/13	DD	SW 8270
Hexachlorocyclopentadiene	ND	250	ug/Kg	04/05/13	DD	SW 8270
Hexachloroethane	ND	250	ug/Kg	04/05/13	DD	SW 8270
Indeno(1,2,3-cd)pyrene	ND	250	ug/Kg	04/05/13	DD	SW 8270
Isophorone	ND	250	ug/Kg	04/05/13	DD	SW 8270
Naphthalene	ND	250	ug/Kg	04/05/13	DD	SW 8270
Nitrobenzene	ND	250	ug/Kg	04/05/13	DD	SW 8270
N-Nitrosodimethylamine	ND	360	ug/Kg	04/05/13	DD	SW 8270
N-Nitrosodi-n-propylamine	ND	250	ug/Kg	04/05/13	DD	SW 8270
N-Nitrosodiphenylamine	ND	360	ug/Kg	04/05/13	DD	SW 8270
Pentachloronitrobenzene	ND	360	ug/Kg	04/05/13	DD	SW 8270
Pentachlorophenol	ND	360	ug/Kg	04/05/13	DD	SW 8270
Phenanthrene	ND	250	ug/Kg	04/05/13	DD	SW 8270
Phenol	ND	250	ug/Kg	04/05/13	DD	SW 8270
Pyrene	ND	250	ug/Kg	04/05/13	DD	SW 8270
Pyridine	ND	360	ug/Kg	04/05/13	DD	SW 8270
QA/QC Surrogates						
% 2,4,6-Tribromophenol	107		%	04/05/13	DD	30 - 130 %
% 2-Fluorobiphenyl	84		%	04/05/13	DD	30 - 130 %
% 2-Fluorophenol	78		%	04/05/13	DD	30 - 130 %
% Nitrobenzene-d5	82		%	04/05/13	DD	30 - 130 %
% Phenol-d5	79		%	04/05/13	DD	30 - 130 %
% Terphenyl-d14	101		%	04/05/13	DD	30 - 130 %

1 = This parameter is not certified by NY NELAC for this matrix. NY NELAC does not offer certification for all parameters at this time.
1O = This parameter is not certified by NY NELAC for this matrix.
B = Present in blank, no bias suspected.

RL/PQL=Reporting/Practical Quantitation Level (Equivalent to NELAC LOQ, Limit of Quanitation) ND=Not Detected
BRL=Below Reporting Level

Comments:

Per 1.4.6 of EPA method 8270D, 1,2-Diphenylhydrazine is unstable and readily converts to Azobenzene. Azobenzene is used for the calibration of 1,2-Diphenylhydrazine.

All soils, solids and sludges are reported on a dry weight basis unless otherwise noted in the sample comments.

If there are any questions regarding this data, please call Phoenix Client Services at extension 200.
This report must not be reproduced except in full as defined by the attached chain of custody.

Phyllis Shiller, Laboratory Director
April 09, 2013
Reviewed and Released by: Bobbi Aloisa, Vice President

PHOENIX

Environmental Laboratories, Inc.
587 East Middle Turnpike, P.O.Box 370, Manchester, CT 06045
Tel. (860) 645-1102 Fax (860) 645-0823

ACCREDITED IN ACCORDANCE WITH nelac NY # 11301

Analysis Report

April 09, 2013

FOR: Attn: Mr. Charles B. Sosik, P.G.
Environmental Business Consultants
1808 Middle Country Rd
Ridge NY 11961-2406

Sample Information		Custody Information		Date	Time
Matrix:	SOIL	Collected by:		04/04/13	0:00
Location Code:	EBC	Received by:	LB	04/04/13	17:46
Rush Request:	24 Hour	Analyzed by:	see "By" below		
P.O.#:					

Laboratory Data

SDG ID: GBD55585
Phoenix ID: BD55606

Project ID: 172-180 NASSAU ST., BROOKLYN
Client ID: D-12-15 VOC 1

Parameter	Result	RL/ PQL	Units	Date/Time	By	Reference	
Percent Solid	100	1	%	04/05/13	LB	E160.3	
Field Extraction	Completed			04/04/13		SW5035	
Volatiles							
1,1,1,2-Tetrachloroethane	ND	3.4	ug/Kg	04/05/13	R/J	SW8260	
1,1,1-Trichloroethane	ND	3.4	ug/Kg	04/05/13	R/J	SW8260	
1,1,2,2-Tetrachloroethane	ND	2.0	ug/Kg	04/05/13	R/J	SW8260	
1,1,2-Trichloroethane	ND	3.4	ug/Kg	04/05/13	R/J	SW8260	
1,1-Dichloroethane	ND	3.4	ug/Kg	04/05/13	R/J	SW8260	
1,1-Dichloroethene	ND	3.4	ug/Kg	04/05/13	R/J	SW8260	
1,1-Dichloropropene	ND	3.4	ug/Kg	04/05/13	R/J	SW8260	
1,2,3-Trichlorobenzene	ND	3.4	ug/Kg	04/05/13	R/J	SW8260	
1,2,3-Trichloropropane	ND	3.4	ug/Kg	04/05/13	R/J	SW8260	
1,2,4-Trichlorobenzene	ND	3.4	ug/Kg	04/05/13	R/J	SW8260	
1,2,4-Trimethylbenzene	ND	3.4	ug/Kg	04/05/13	R/J	SW8260	
1,2-Dibromo-3-chloropropane	ND	3.4	ug/Kg	04/05/13	R/J	SW8260	
1,2-Dibromoethane	ND	3.4	ug/Kg	04/05/13	R/J	SW8260	LP
1,2-Dichlorobenzene	ND	3.4	ug/Kg	04/05/13	R/J	SW8260	
1,2-Dichloroethane	ND	3.4	ug/Kg	04/05/13	R/J	SW8260	
1,2-Dichloropropane	ND	3.4	ug/Kg	04/05/13	R/J	SW8260	
1,3,5-Trimethylbenzene	ND	3.4	ug/Kg	04/05/13	R/J	SW8260	
1,3-Dichlorobenzene	ND	3.4	ug/Kg	04/05/13	R/J	SW8260	
1,3-Dichloropropane	ND	3.4	ug/Kg	04/05/13	R/J	SW8260	
1,4-Dichlorobenzene	ND	3.4	ug/Kg	04/05/13	R/J	SW8260	
2,2-Dichloropropane	ND	3.4	ug/Kg	04/05/13	R/J	SW8260	
2-Chlorotoluene	ND	3.4	ug/Kg	04/05/13	R/J	SW8260	
2-Hexanone	ND	17	ug/Kg	04/05/13	R/J	SW8260	
2-Isopropyltoluene	ND	3.4	ug/Kg	04/05/13	R/J	SW8260	1
4-Chlorotoluene	ND	3.4	ug/Kg	04/05/13	R/J	SW8260	

Parameter	Result	RL/ PQL	Units	Date/Time	By	Reference	
4-Methyl-2-pentanone	ND	17	ug/Kg	04/05/13	R/J	SW8260	
Acetone	ND	34	ug/Kg	04/05/13	R/J	SW8260	
Acrylonitrile	ND	3.4	ug/Kg	04/05/13	R/J	SW8260	
Benzene	ND	3.4	ug/Kg	04/05/13	R/J	SW8260	
Bromobenzene	ND	3.4	ug/Kg	04/05/13	R/J	SW8260	
Bromochloromethane	ND	3.4	ug/Kg	04/05/13	R/J	SW8260	
Bromodichloromethane	ND	3.4	ug/Kg	04/05/13	R/J	SW8260	
Bromoform	ND	3.4	ug/Kg	04/05/13	R/J	SW8260	
Bromomethane	ND	3.4	ug/Kg	04/05/13	R/J	SW8260	
Carbon Disulfide	ND	3.4	ug/Kg	04/05/13	R/J	SW8260	
Carbon tetrachloride	ND	3.4	ug/Kg	04/05/13	R/J	SW8260	
Chlorobenzene	ND	3.4	ug/Kg	04/05/13	R/J	SW8260	
Chloroethane	ND	3.4	ug/Kg	04/05/13	R/J	SW8260	
Chloroform	ND	3.4	ug/Kg	04/05/13	R/J	SW8260	
Chloromethane	ND	3.4	ug/Kg	04/05/13	R/J	SW8260	
cis-1,2-Dichloroethene	ND	3.4	ug/Kg	04/05/13	R/J	SW8260	
cis-1,3-Dichloropropene	ND	3.4	ug/Kg	04/05/13	R/J	SW8260	1
Dibromochloromethane	ND	2.0	ug/Kg	04/05/13	R/J	SW8260	
Dibromomethane	ND	3.4	ug/Kg	04/05/13	R/J	SW8260	
Dichlorodifluoromethane	ND	3.4	ug/Kg	04/05/13	R/J	SW8260	
Ethylbenzene	ND	3.4	ug/Kg	04/05/13	R/J	SW8260	
Hexachlorobutadiene	ND	3.4	ug/Kg	04/05/13	R/J	SW8260	
Isopropylbenzene	ND	3.4	ug/Kg	04/05/13	R/J	SW8260	
m&p-Xylene	ND	3.4	ug/Kg	04/05/13	R/J	SW8260	
Methyl Ethyl Ketone	ND	20	ug/Kg	04/05/13	R/J	SW8260	
Methyl t-butyl ether (MTBE)	ND	6.8	ug/Kg	04/05/13	R/J	SW8260	
Methylene chloride	ND	3.4	ug/Kg	04/05/13	R/J	SW8260	
Naphthalene	ND	3.4	ug/Kg	04/05/13	R/J	SW8260	
n-Butylbenzene	ND	3.4	ug/Kg	04/05/13	R/J	SW8260	
n-Propylbenzene	ND	3.4	ug/Kg	04/05/13	R/J	SW8260	
o-Xylene	ND	3.4	ug/Kg	04/05/13	R/J	SW8260	
p-Isopropyltoluene	ND	3.4	ug/Kg	04/05/13	R/J	SW8260	
sec-Butylbenzene	ND	3.4	ug/Kg	04/05/13	R/J	SW8260	
Styrene	ND	3.4	ug/Kg	04/05/13	R/J	SW8260	
tert-Butylbenzene	ND	3.4	ug/Kg	04/05/13	R/J	SW8260	
Tetrachloroethene	ND	3.4	ug/Kg	04/05/13	R/J	SW8260	
Tetrahydrofuran (THF)	ND	6.8	ug/Kg	04/05/13	R/J	SW8260	1
Toluene	ND	3.4	ug/Kg	04/05/13	R/J	SW8260	
Total Xylenes	ND	3.4	ug/Kg	04/05/13	R/J	SW8260	
trans-1,2-Dichloroethene	ND	3.4	ug/Kg	04/05/13	R/J	SW8260	
trans-1,3-Dichloropropene	ND	3.4	ug/Kg	04/05/13	R/J	SW8260	
trans-1,4-dichloro-2-butene	ND	6.8	ug/Kg	04/05/13	R/J	SW8260	
Trichloroethene	ND	3.4	ug/Kg	04/05/13	R/J	SW8260	
Trichlorofluoromethane	ND	3.4	ug/Kg	04/05/13	R/J	SW8260	
Trichlorotrifluoroethane	ND	3.4	ug/Kg	04/05/13	R/J	SW8260	
Vinyl chloride	ND	3.4	ug/Kg	04/05/13	R/J	SW8260	
QA/QC Surrogates							
% 1,2-dichlorobenzene-d4	100		%	04/05/13	R/J	70 - 130 %	
% Bromofluorobenzene	101		%	04/05/13	R/J	70 - 130 %	
% Dibromofluoromethane	105		%	04/05/13	R/J	70 - 130 %	

Project ID: 172-180 NASSAU ST., BROOKLYN
Client ID: D-12-15 VOC 1

Phoenix I.D.: BD55606

Parameter	Result	RL/ PQL	Units	Date/Time	By	Reference
% Toluene-d8	105		%	04/05/13	R/J	70 - 130 %

1 = This parameter is not certified by NY NELAC for this matrix. NY NELAC does not offer certification for all parameters at this time.
1P = This parameter is pending certification by NY NELAC for this matrix.

RL/PQL=Reporting/Practical Quantitation Level (Equivalent to NELAC LOQ, Limit of Quanitation) ND=Not Detected
BRL=Below Reporting Level

Comments:

All soils, solids and sludges are reported on a dry weight basis unless otherwise noted in the sample comments.

If there are any questions regarding this data, please call Phoenix Client Services at extension 200.
This report must not be reproduced except in full as defined by the attached chain of custody.

Phyllis Shiller, Laboratory Director
April 09, 2013
Reviewed and Released by: Bobbi Aloisa, Vice President

PHOENIX

Environmental Laboratories, Inc.
587 East Middle Turnpike, P.O.Box 370, Manchester, CT 06045
Tel. (860) 645-1102 Fax (860) 645-0823

ACCREDITED IN ACCORDANCE WITH nelac NY # 11301

Analysis Report

April 09, 2013

FOR: Attn: Mr. Charles B. Sosik, P.G.
Environmental Business Consultants
1808 Middle Country Rd
Ridge NY 11961-2406

Sample Information		Custody Information		Date	Time
Matrix:	SOIL	Collected by:		04/04/13	0:00
Location Code:	EBC	Received by:	LB	04/04/13	17:46
Rush Request:	24 Hour	Analyzed by:	see "By" below		
P.O.#:					

Laboratory Data

SDG ID: GBD55585
Phoenix ID: BD55607

Project ID: 172-180 NASSAU ST., BROOKLYN
Client ID: D 12-15 VOC 2

Parameter	Result	RL/ PQL	Units	Date/Time	By	Reference	
Percent Solid	100	1	%	04/05/13	LB	E160.3	
Field Extraction	Completed			04/04/13		SW5035	
Volatiles							
1,1,1,2-Tetrachloroethane	ND	3.6	ug/Kg	04/05/13	R/J	SW8260	
1,1,1-Trichloroethane	ND	3.6	ug/Kg	04/05/13	R/J	SW8260	
1,1,2,2-Tetrachloroethane	ND	2.1	ug/Kg	04/05/13	R/J	SW8260	
1,1,2-Trichloroethane	ND	3.6	ug/Kg	04/05/13	R/J	SW8260	
1,1-Dichloroethane	ND	3.6	ug/Kg	04/05/13	R/J	SW8260	
1,1-Dichloroethene	ND	3.6	ug/Kg	04/05/13	R/J	SW8260	
1,1-Dichloropropene	ND	3.6	ug/Kg	04/05/13	R/J	SW8260	
1,2,3-Trichlorobenzene	ND	3.6	ug/Kg	04/05/13	R/J	SW8260	
1,2,3-Trichloropropane	ND	3.6	ug/Kg	04/05/13	R/J	SW8260	
1,2,4-Trichlorobenzene	ND	3.6	ug/Kg	04/05/13	R/J	SW8260	
1,2,4-Trimethylbenzene	ND	3.6	ug/Kg	04/05/13	R/J	SW8260	
1,2-Dibromo-3-chloropropane	ND	3.6	ug/Kg	04/05/13	R/J	SW8260	
1,2-Dibromoethane	ND	3.6	ug/Kg	04/05/13	R/J	SW8260	LP
1,2-Dichlorobenzene	ND	3.6	ug/Kg	04/05/13	R/J	SW8260	
1,2-Dichloroethane	ND	3.6	ug/Kg	04/05/13	R/J	SW8260	
1,2-Dichloropropane	ND	3.6	ug/Kg	04/05/13	R/J	SW8260	
1,3,5-Trimethylbenzene	ND	3.6	ug/Kg	04/05/13	R/J	SW8260	
1,3-Dichlorobenzene	ND	3.6	ug/Kg	04/05/13	R/J	SW8260	
1,3-Dichloropropane	ND	3.6	ug/Kg	04/05/13	R/J	SW8260	
1,4-Dichlorobenzene	ND	3.6	ug/Kg	04/05/13	R/J	SW8260	
2,2-Dichloropropane	ND	3.6	ug/Kg	04/05/13	R/J	SW8260	
2-Chlorotoluene	ND	3.6	ug/Kg	04/05/13	R/J	SW8260	
2-Hexanone	ND	18	ug/Kg	04/05/13	R/J	SW8260	
2-Isopropyltoluene	ND	3.6	ug/Kg	04/05/13	R/J	SW8260	1
4-Chlorotoluene	ND	3.6	ug/Kg	04/05/13	R/J	SW8260	

Project ID: 172-180 NASSAU ST., BROOKLYN
Client ID: D 12-15 VOC 2

Phoenix I.D.: BD55607

Parameter	Result	RL/ PQL	Units	Date/Time	By	Reference	
4-Methyl-2-pentanone	ND	18	ug/Kg	04/05/13	R/J	SW8260	
Acetone	ND	36	ug/Kg	04/05/13	R/J	SW8260	
Acrylonitrile	ND	3.6	ug/Kg	04/05/13	R/J	SW8260	
Benzene	ND	3.6	ug/Kg	04/05/13	R/J	SW8260	
Bromobenzene	ND	3.6	ug/Kg	04/05/13	R/J	SW8260	
Bromochloromethane	ND	3.6	ug/Kg	04/05/13	R/J	SW8260	
Bromodichloromethane	ND	3.6	ug/Kg	04/05/13	R/J	SW8260	
Bromoform	ND	3.6	ug/Kg	04/05/13	R/J	SW8260	
Bromomethane	ND	3.6	ug/Kg	04/05/13	R/J	SW8260	
Carbon Disulfide	ND	3.6	ug/Kg	04/05/13	R/J	SW8260	
Carbon tetrachloride	ND	3.6	ug/Kg	04/05/13	R/J	SW8260	
Chlorobenzene	ND	3.6	ug/Kg	04/05/13	R/J	SW8260	
Chloroethane	ND	3.6	ug/Kg	04/05/13	R/J	SW8260	
Chloroform	ND	3.6	ug/Kg	04/05/13	R/J	SW8260	
Chloromethane	ND	3.6	ug/Kg	04/05/13	R/J	SW8260	
cis-1,2-Dichloroethene	ND	3.6	ug/Kg	04/05/13	R/J	SW8260	
cis-1,3-Dichloropropene	ND	3.6	ug/Kg	04/05/13	R/J	SW8260	1
Dibromochloromethane	ND	2.1	ug/Kg	04/05/13	R/J	SW8260	
Dibromomethane	ND	3.6	ug/Kg	04/05/13	R/J	SW8260	
Dichlorodifluoromethane	ND	3.6	ug/Kg	04/05/13	R/J	SW8260	
Ethylbenzene	ND	3.6	ug/Kg	04/05/13	R/J	SW8260	
Hexachlorobutadiene	ND	3.6	ug/Kg	04/05/13	R/J	SW8260	
Isopropylbenzene	ND	3.6	ug/Kg	04/05/13	R/J	SW8260	
m&p-Xylene	ND	3.6	ug/Kg	04/05/13	R/J	SW8260	
Methyl Ethyl Ketone	ND	21	ug/Kg	04/05/13	R/J	SW8260	
Methyl t-butyl ether (MTBE)	ND	7.1	ug/Kg	04/05/13	R/J	SW8260	
Methylene chloride	ND	3.6	ug/Kg	04/05/13	R/J	SW8260	
Naphthalene	ND	3.6	ug/Kg	04/05/13	R/J	SW8260	
n-Butylbenzene	ND	3.6	ug/Kg	04/05/13	R/J	SW8260	
n-Propylbenzene	ND	3.6	ug/Kg	04/05/13	R/J	SW8260	
o-Xylene	ND	3.6	ug/Kg	04/05/13	R/J	SW8260	
p-Isopropyltoluene	ND	3.6	ug/Kg	04/05/13	R/J	SW8260	
sec-Butylbenzene	ND	3.6	ug/Kg	04/05/13	R/J	SW8260	
Styrene	ND	3.6	ug/Kg	04/05/13	R/J	SW8260	
tert-Butylbenzene	ND	3.6	ug/Kg	04/05/13	R/J	SW8260	
Tetrachloroethene	ND	3.6	ug/Kg	04/05/13	R/J	SW8260	
Tetrahydrofuran (THF)	ND	7.1	ug/Kg	04/05/13	R/J	SW8260	1
Toluene	ND	3.6	ug/Kg	04/05/13	R/J	SW8260	
Total Xylenes	ND	3.6	ug/Kg	04/05/13	R/J	SW8260	
trans-1,2-Dichloroethene	ND	3.6	ug/Kg	04/05/13	R/J	SW8260	
trans-1,3-Dichloropropene	ND	3.6	ug/Kg	04/05/13	R/J	SW8260	
trans-1,4-dichloro-2-butene	ND	7.1	ug/Kg	04/05/13	R/J	SW8260	
Trichloroethene	ND	3.6	ug/Kg	04/05/13	R/J	SW8260	
Trichlorofluoromethane	ND	3.6	ug/Kg	04/05/13	R/J	SW8260	
Trichlorotrifluoroethane	ND	3.6	ug/Kg	04/05/13	R/J	SW8260	
Vinyl chloride	ND	3.6	ug/Kg	04/05/13	R/J	SW8260	
QA/QC Surrogates							
% 1,2-dichlorobenzene-d4	100		%	04/05/13	R/J	70 - 130 %	
% Bromofluorobenzene	99		%	04/05/13	R/J	70 - 130 %	
% Dibromofluoromethane	103		%	04/05/13	R/J	70 - 130 %	

Project ID: 172-180 NASSAU ST., BROOKLYN
Client ID: D 12-15 VOC 2

Phoenix I.D.: BD55607

Parameter	Result	RL/ PQL	Units	Date/Time	By	Reference
% Toluene-d8	105		%	04/05/13	R/J	70 - 130 %

1 = This parameter is not certified by NY NELAC for this matrix. NY NELAC does not offer certification for all parameters at this time.
1P = This parameter is pending certification by NY NELAC for this matrix.

RL/PQL=Reporting/Practical Quantitation Level (Equivalent to NELAC LOQ, Limit of Quanitation) ND=Not Detected
BRL=Below Reporting Level

Comments:

All soils, solids and sludges are reported on a dry weight basis unless otherwise noted in the sample comments.

If there are any questions regarding this data, please call Phoenix Client Services at extension 200.
This report must not be reproduced except in full as defined by the attached chain of custody.

Phyllis Shiller, Laboratory Director
April 09, 2013
Reviewed and Released by: Bobbi Aloisa, Vice President

PHOENIX

Environmental Laboratories, Inc.
587 East Middle Turnpike, P.O.Box 370, Manchester, CT 06045
Tel. (860) 645-1102 Fax (860) 645-0823

ACCREDITED IN ACCORDANCE WITH nelac NY # 11301

Analysis Report

April 09, 2013

FOR: Attn: Mr. Charles B. Sosik, P.G.
Environmental Business Consultants
1808 Middle Country Rd
Ridge NY 11961-2406

Sample Information		Custody Information		Date	Time
Matrix:	SOIL	Collected by:		04/04/13	0:00
Location Code:	EBC	Received by:	LB	04/04/13	17:46
Rush Request:	24 Hour	Analyzed by:	see "By" below		
P.O.#:					

Laboratory Data

SDG ID: GBD55585
Phoenix ID: BD55608

Project ID: 172-180 NASSAU ST., BROOKLYN
Client ID: D 12-15 VOC 3

Parameter	Result	RL/ PQL	Units	Date/Time	By	Reference	
Percent Solid	100	1	%	04/05/13	LB	E160.3	
Field Extraction	Completed			04/04/13		SW5035	
Volatiles							
1,1,1,2-Tetrachloroethane	ND	3.0	ug/Kg	04/05/13	R/J	SW8260	
1,1,1-Trichloroethane	ND	3.0	ug/Kg	04/05/13	R/J	SW8260	
1,1,2,2-Tetrachloroethane	ND	1.8	ug/Kg	04/05/13	R/J	SW8260	
1,1,2-Trichloroethane	ND	3.0	ug/Kg	04/05/13	R/J	SW8260	
1,1-Dichloroethane	ND	3.0	ug/Kg	04/05/13	R/J	SW8260	
1,1-Dichloroethene	ND	3.0	ug/Kg	04/05/13	R/J	SW8260	
1,1-Dichloropropene	ND	3.0	ug/Kg	04/05/13	R/J	SW8260	
1,2,3-Trichlorobenzene	ND	3.0	ug/Kg	04/05/13	R/J	SW8260	
1,2,3-Trichloropropane	ND	3.0	ug/Kg	04/05/13	R/J	SW8260	
1,2,4-Trichlorobenzene	ND	3.0	ug/Kg	04/05/13	R/J	SW8260	
1,2,4-Trimethylbenzene	ND	3.0	ug/Kg	04/05/13	R/J	SW8260	
1,2-Dibromo-3-chloropropane	ND	3.0	ug/Kg	04/05/13	R/J	SW8260	
1,2-Dibromoethane	ND	3.0	ug/Kg	04/05/13	R/J	SW8260	LP
1,2-Dichlorobenzene	ND	3.0	ug/Kg	04/05/13	R/J	SW8260	
1,2-Dichloroethane	ND	3.0	ug/Kg	04/05/13	R/J	SW8260	
1,2-Dichloropropane	ND	3.0	ug/Kg	04/05/13	R/J	SW8260	
1,3,5-Trimethylbenzene	ND	3.0	ug/Kg	04/05/13	R/J	SW8260	
1,3-Dichlorobenzene	ND	3.0	ug/Kg	04/05/13	R/J	SW8260	
1,3-Dichloropropane	ND	3.0	ug/Kg	04/05/13	R/J	SW8260	
1,4-Dichlorobenzene	ND	3.0	ug/Kg	04/05/13	R/J	SW8260	
2,2-Dichloropropane	ND	3.0	ug/Kg	04/05/13	R/J	SW8260	
2-Chlorotoluene	ND	3.0	ug/Kg	04/05/13	R/J	SW8260	
2-Hexanone	ND	15	ug/Kg	04/05/13	R/J	SW8260	
2-Isopropyltoluene	ND	3.0	ug/Kg	04/05/13	R/J	SW8260	1
4-Chlorotoluene	ND	3.0	ug/Kg	04/05/13	R/J	SW8260	

Project ID: 172-180 NASSAU ST., BROOKLYN
Client ID: D 12-15 VOC 3

Phoenix I.D.: BD55608

Parameter	Result	RL/ PQL	Units	Date/Time	By	Reference	
4-Methyl-2-pentanone	ND	15	ug/Kg	04/05/13	R/J	SW8260	
Acetone	ND	30	ug/Kg	04/05/13	R/J	SW8260	
Acrylonitrile	ND	3.0	ug/Kg	04/05/13	R/J	SW8260	
Benzene	ND	3.0	ug/Kg	04/05/13	R/J	SW8260	
Bromobenzene	ND	3.0	ug/Kg	04/05/13	R/J	SW8260	
Bromochloromethane	ND	3.0	ug/Kg	04/05/13	R/J	SW8260	
Bromodichloromethane	ND	3.0	ug/Kg	04/05/13	R/J	SW8260	
Bromoform	ND	3.0	ug/Kg	04/05/13	R/J	SW8260	
Bromomethane	ND	3.0	ug/Kg	04/05/13	R/J	SW8260	
Carbon Disulfide	ND	3.0	ug/Kg	04/05/13	R/J	SW8260	
Carbon tetrachloride	ND	3.0	ug/Kg	04/05/13	R/J	SW8260	
Chlorobenzene	ND	3.0	ug/Kg	04/05/13	R/J	SW8260	
Chloroethane	ND	3.0	ug/Kg	04/05/13	R/J	SW8260	
Chloroform	ND	3.0	ug/Kg	04/05/13	R/J	SW8260	
Chloromethane	ND	3.0	ug/Kg	04/05/13	R/J	SW8260	
cis-1,2-Dichloroethene	ND	3.0	ug/Kg	04/05/13	R/J	SW8260	
cis-1,3-Dichloropropene	ND	3.0	ug/Kg	04/05/13	R/J	SW8260	1
Dibromochloromethane	ND	1.8	ug/Kg	04/05/13	R/J	SW8260	
Dibromomethane	ND	3.0	ug/Kg	04/05/13	R/J	SW8260	
Dichlorodifluoromethane	ND	3.0	ug/Kg	04/05/13	R/J	SW8260	
Ethylbenzene	ND	3.0	ug/Kg	04/05/13	R/J	SW8260	
Hexachlorobutadiene	ND	3.0	ug/Kg	04/05/13	R/J	SW8260	
Isopropylbenzene	ND	3.0	ug/Kg	04/05/13	R/J	SW8260	
m&p-Xylene	ND	3.0	ug/Kg	04/05/13	R/J	SW8260	
Methyl Ethyl Ketone	ND	18	ug/Kg	04/05/13	R/J	SW8260	
Methyl t-butyl ether (MTBE)	ND	6.0	ug/Kg	04/05/13	R/J	SW8260	
Methylene chloride	ND	3.0	ug/Kg	04/05/13	R/J	SW8260	
Naphthalene	ND	3.0	ug/Kg	04/05/13	R/J	SW8260	
n-Butylbenzene	ND	3.0	ug/Kg	04/05/13	R/J	SW8260	
n-Propylbenzene	ND	3.0	ug/Kg	04/05/13	R/J	SW8260	
o-Xylene	ND	3.0	ug/Kg	04/05/13	R/J	SW8260	
p-Isopropyltoluene	ND	3.0	ug/Kg	04/05/13	R/J	SW8260	
sec-Butylbenzene	ND	3.0	ug/Kg	04/05/13	R/J	SW8260	
Styrene	ND	3.0	ug/Kg	04/05/13	R/J	SW8260	
tert-Butylbenzene	ND	3.0	ug/Kg	04/05/13	R/J	SW8260	
Tetrachloroethene	ND	3.0	ug/Kg	04/05/13	R/J	SW8260	
Tetrahydrofuran (THF)	ND	6.0	ug/Kg	04/05/13	R/J	SW8260	1
Toluene	ND	3.0	ug/Kg	04/05/13	R/J	SW8260	
Total Xylenes	ND	3.0	ug/Kg	04/05/13	R/J	SW8260	
trans-1,2-Dichloroethene	ND	3.0	ug/Kg	04/05/13	R/J	SW8260	
trans-1,3-Dichloropropene	ND	3.0	ug/Kg	04/05/13	R/J	SW8260	
trans-1,4-dichloro-2-butene	ND	6.0	ug/Kg	04/05/13	R/J	SW8260	
Trichloroethene	ND	3.0	ug/Kg	04/05/13	R/J	SW8260	
Trichlorofluoromethane	ND	3.0	ug/Kg	04/05/13	R/J	SW8260	
Trichlorotrifluoroethane	ND	3.0	ug/Kg	04/05/13	R/J	SW8260	
Vinyl chloride	ND	3.0	ug/Kg	04/05/13	R/J	SW8260	
QA/QC Surrogates							
% 1,2-dichlorobenzene-d4	100		%	04/05/13	R/J	70 - 130 %	
% Bromofluorobenzene	100		%	04/05/13	R/J	70 - 130 %	
% Dibromofluoromethane	103		%	04/05/13	R/J	70 - 130 %	

Project ID: 172-180 NASSAU ST., BROOKLYN
Client ID: D 12-15 VOC 3

Phoenix I.D.: BD55608

Parameter	Result	RL/ PQL	Units	Date/Time	By	Reference
% Toluene-d8	107		%	04/05/13	R/J	70 - 130 %

1 = This parameter is not certified by NY NELAC for this matrix. NY NELAC does not offer certification for all parameters at this time.
1P = This parameter is pending certification by NY NELAC for this matrix.

RL/PQL=Reporting/Practical Quantitation Level (Equivalent to NELAC LOQ, Limit of Quanitation) ND=Not Detected
BRL=Below Reporting Level

Comments:

All soils, solids and sludges are reported on a dry weight basis unless otherwise noted in the sample comments.

If there are any questions regarding this data, please call Phoenix Client Services at extension 200.
This report must not be reproduced except in full as defined by the attached chain of custody.

Phyllis Shiller, Laboratory Director
April 09, 2013
Reviewed and Released by: Bobbi Aloisa, Vice President

PHOENIX

Environmental Laboratories, Inc.
587 East Middle Turnpike, P.O.Box 370, Manchester, CT 06045
Tel. (860) 645-1102 Fax (860) 645-0823

ACCREDITED IN ACCORDANCE WITH nelac NY # 11301

Analysis Report

April 09, 2013

FOR: Attn: Mr. Charles B. Sosik, P.G.
Environmental Business Consultants
1808 Middle Country Rd
Ridge NY 11961-2406

Sample Information		Custody Information		Date	Time
Matrix:	SOIL	Collected by:		04/04/13	0:00
Location Code:	EBC	Received by:	LB	04/04/13	17:46
Rush Request:	24 Hour	Analyzed by:	see "By" below		
P.O.#:					

Laboratory Data

SDG ID: GBD55585
Phoenix ID: BD55619

Project ID: 172-180 NTASSAU ST., BROOKLYN
Client ID: D 12-15 VOC 4

Parameter	Result	RL/ PQL	Units	Date/Time	By	Reference	
Percent Solid	100	1	%	04/05/13	LB	E160.3	
Volatiles							
1,1,1,2-Tetrachloroethane	ND	5.0	ug/Kg	04/05/13	R/J	SW8260	
1,1,1-Trichloroethane	ND	5.0	ug/Kg	04/05/13	R/J	SW8260	
1,1,2,2-Tetrachloroethane	ND	5.0	ug/Kg	04/05/13	R/J	SW8260	
1,1,2-Trichloroethane	ND	5.0	ug/Kg	04/05/13	R/J	SW8260	
1,1-Dichloroethane	ND	5.0	ug/Kg	04/05/13	R/J	SW8260	
1,1-Dichloroethene	ND	5.0	ug/Kg	04/05/13	R/J	SW8260	
1,1-Dichloropropene	ND	5.0	ug/Kg	04/05/13	R/J	SW8260	
1,2,3-Trichlorobenzene	ND	5.0	ug/Kg	04/05/13	R/J	SW8260	
1,2,3-Trichloropropane	ND	5.0	ug/Kg	04/05/13	R/J	SW8260	
1,2,4-Trichlorobenzene	ND	5.0	ug/Kg	04/05/13	R/J	SW8260	
1,2,4-Trimethylbenzene	ND	5.0	ug/Kg	04/05/13	R/J	SW8260	
1,2-Dibromo-3-chloropropane	ND	5.0	ug/Kg	04/05/13	R/J	SW8260	
1,2-Dibromoethane	ND	5.0	ug/Kg	04/05/13	R/J	SW8260	1P
1,2-Dichlorobenzene	ND	5.0	ug/Kg	04/05/13	R/J	SW8260	
1,2-Dichloroethane	ND	5.0	ug/Kg	04/05/13	R/J	SW8260	
1,2-Dichloropropane	ND	5.0	ug/Kg	04/05/13	R/J	SW8260	
1,3,5-Trimethylbenzene	ND	5.0	ug/Kg	04/05/13	R/J	SW8260	
1,3-Dichlorobenzene	ND	5.0	ug/Kg	04/05/13	R/J	SW8260	
1,3-Dichloropropane	ND	5.0	ug/Kg	04/05/13	R/J	SW8260	
1,4-Dichlorobenzene	ND	5.0	ug/Kg	04/05/13	R/J	SW8260	
2,2-Dichloropropane	ND	5.0	ug/Kg	04/05/13	R/J	SW8260	
2-Chlorotoluene	ND	5.0	ug/Kg	04/05/13	R/J	SW8260	
2-Hexanone	ND	25	ug/Kg	04/05/13	R/J	SW8260	
2-Isopropyltoluene	ND	5.0	ug/Kg	04/05/13	R/J	SW8260	1
4-Chlorotoluene	ND	5.0	ug/Kg	04/05/13	R/J	SW8260	
4-Methyl-2-pentanone	ND	25	ug/Kg	04/05/13	R/J	SW8260	

Project ID: 172-180 NTASSAU ST., BROOKLYN
Client ID: D 12-15 VOC 4

Phoenix I.D.: BD55619

Parameter	Result	RL/ PQL	Units	Date/Time	By	Reference	
Acetone	ND	25	ug/Kg	04/05/13	R/J	SW8260	
Acrylonitrile	ND	10	ug/Kg	04/05/13	R/J	SW8260	
Benzene	ND	5.0	ug/Kg	04/05/13	R/J	SW8260	
Bromobenzene	ND	5.0	ug/Kg	04/05/13	R/J	SW8260	
Bromochloromethane	ND	5.0	ug/Kg	04/05/13	R/J	SW8260	
Bromodichloromethane	ND	5.0	ug/Kg	04/05/13	R/J	SW8260	
Bromoform	ND	5.0	ug/Kg	04/05/13	R/J	SW8260	
Bromomethane	ND	5.0	ug/Kg	04/05/13	R/J	SW8260	
Carbon Disulfide	ND	5.0	ug/Kg	04/05/13	R/J	SW8260	
Carbon tetrachloride	ND	5.0	ug/Kg	04/05/13	R/J	SW8260	
Chlorobenzene	ND	5.0	ug/Kg	04/05/13	R/J	SW8260	
Chloroethane	ND	5.0	ug/Kg	04/05/13	R/J	SW8260	
Chloroform	ND	5.0	ug/Kg	04/05/13	R/J	SW8260	
Chloromethane	ND	5.0	ug/Kg	04/05/13	R/J	SW8260	
cis-1,2-Dichloroethene	ND	5.0	ug/Kg	04/05/13	R/J	SW8260	
cis-1,3-Dichloropropene	ND	5.0	ug/Kg	04/05/13	R/J	SW8260	1
Dibromochloromethane	ND	5.0	ug/Kg	04/05/13	R/J	SW8260	
Dibromomethane	ND	5.0	ug/Kg	04/05/13	R/J	SW8260	
Dichlorodifluoromethane	ND	5.0	ug/Kg	04/05/13	R/J	SW8260	
Ethylbenzene	ND	5.0	ug/Kg	04/05/13	R/J	SW8260	
Hexachlorobutadiene	ND	5.0	ug/Kg	04/05/13	R/J	SW8260	
Isopropylbenzene	ND	5.0	ug/Kg	04/05/13	R/J	SW8260	
m&p-Xylene	ND	5.0	ug/Kg	04/05/13	R/J	SW8260	
Methyl Ethyl Ketone	ND	25	ug/Kg	04/05/13	R/J	SW8260	
Methyl t-butyl ether (MTBE)	ND	10	ug/Kg	04/05/13	R/J	SW8260	
Methylene chloride	ND	5.0	ug/Kg	04/05/13	R/J	SW8260	
Naphthalene	ND	5.0	ug/Kg	04/05/13	R/J	SW8260	
n-Butylbenzene	ND	5.0	ug/Kg	04/05/13	R/J	SW8260	
n-Propylbenzene	ND	5.0	ug/Kg	04/05/13	R/J	SW8260	
o-Xylene	ND	5.0	ug/Kg	04/05/13	R/J	SW8260	
p-Isopropyltoluene	ND	5.0	ug/Kg	04/05/13	R/J	SW8260	
sec-Butylbenzene	ND	5.0	ug/Kg	04/05/13	R/J	SW8260	
Styrene	ND	5.0	ug/Kg	04/05/13	R/J	SW8260	
tert-Butylbenzene	ND	5.0	ug/Kg	04/05/13	R/J	SW8260	
Tetrachloroethene	ND	5.0	ug/Kg	04/05/13	R/J	SW8260	
Tetrahydrofuran (THF)	ND	10	ug/Kg	04/05/13	R/J	SW8260	1
Toluene	ND	5.0	ug/Kg	04/05/13	R/J	SW8260	
Total Xylenes	ND	5.0	ug/Kg	04/05/13	R/J	SW8260	
trans-1,2-Dichloroethene	ND	5.0	ug/Kg	04/05/13	R/J	SW8260	
trans-1,3-Dichloropropene	ND	5.0	ug/Kg	04/05/13	R/J	SW8260	
trans-1,4-dichloro-2-butene	ND	10	ug/Kg	04/05/13	R/J	SW8260	
Trichloroethene	ND	5.0	ug/Kg	04/05/13	R/J	SW8260	
Trichlorofluoromethane	ND	5.0	ug/Kg	04/05/13	R/J	SW8260	
Trichlorotrifluoroethane	ND	5.0	ug/Kg	04/05/13	R/J	SW8260	
Vinyl chloride	ND	5.0	ug/Kg	04/05/13	R/J	SW8260	
QA/QC Surrogates							
% 1,2-dichlorobenzene-d4	100		%	04/05/13	R/J	70 - 130 %	
% Bromofluorobenzene	99		%	04/05/13	R/J	70 - 130 %	
% Dibromofluoromethane	98		%	04/05/13	R/J	70 - 130 %	
% Toluene-d8	107		%	04/05/13	R/J	70 - 130 %	

Project ID: 172-180 NTASSAU ST., BROOKLYN
Client ID: D 12-15 VOC 4

Phoenix I.D.: BD55619

Parameter	Result	RL/ PQL	Units	Date/Time	By	Reference

1 = This parameter is not certified by NY NELAC for this matrix. NY NELAC does not offer certification for all parameters at this time.
1P = This parameter is pending certification by NY NELAC for this matrix.

RL/PQL=Reporting/Practical Quantitation Level (Equivalent to NELAC LOQ, Limit of Quanitation) ND=Not Detected
BRL=Below Reporting Level

Comments:

All soils, solids and sludges are reported on a dry weight basis unless otherwise noted in the sample comments.

If there are any questions regarding this data, please call Phoenix Client Services at extension 200.
This report must not be reproduced except in full as defined by the attached chain of custody.

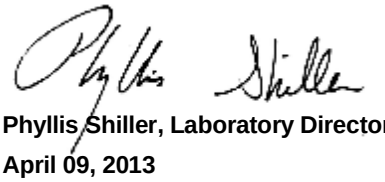

Phyllis Shiller, Laboratory Director
April 09, 2013
Reviewed and Released by: Bobbi Aloisa, Vice President

PHOENIX

Environmental Laboratories, Inc.
587 East Middle Turnpike, P.O.Box 370, Manchester, CT 06045
Tel. (860) 645-1102 Fax (860) 645-0823

ACCREDITED IN ACCORDANCE WITH nelac NY # 11301

QA/QC Report

April 09, 2013

QA/QC Data

SDG I.D.: GBD55585

Parameter	Blank	Sample Result	Dup Result	Dup RPD	LCS %	LCSD %	LCS RPD	MS %	MSD %	MS RPD	% Rec Limits	% RPD Limits	
QA/QC Batch 225118, QC Sample No: BD54301 (BD55585, BD55590, BD55595, BD55600, BD55605)													
ICP Metals - Soil													
Aluminum	BRL	7900	6750	15.7	120	128	6.5	NC	NC	NC	75 - 125	30	l
Antimony	BRL	<4.2	<4.0	NC	88.9	101	12.7	86.5	93.2	7.5	75 - 125	30	
Arsenic	BRL	21.5	17.3	21.6	87.3	98.3	11.9	91.9	93.4	1.6	75 - 125	30	
Barium	BRL	346	309	11.3	91.7	106	14.5	111	119	7.0	75 - 125	30	
Beryllium	BRL	0.54	0.44	NC	92.5	103	10.7	94.9	95.7	0.8	75 - 125	30	
Cadmium	BRL	2.52	2.20	13.6	93.6	104	10.5	92.9	93.2	0.3	75 - 125	30	
Calcium	BRL	43800	34500	23.8	101	110	8.5	NC	NC	NC	75 - 125	30	
Chromium	BRL	32.3	40.8	23.3	87.3	95.6	9.1	94.9	95.9	1.0	75 - 125	30	
Cobalt	BRL	10.8	9.66	11.1	95.6	107	11.3	96.7	97.2	0.5	75 - 125	30	
Copper	0.33	305	263	14.8	95.0	106	10.9	92.5	93.6	1.2	75 - 125	30	
Iron	BRL	40600	36400	10.9	105	118	11.7	NC	NC	NC	75 - 125	30	
Lead	BRL	1730	1690	2.30	88.4	97.8	10.1	NC	NC	NC	75 - 125	30	
Magnesium	BRL	6130	5410	12.5	101	111	9.4	NC	NC	NC	75 - 125	30	
Manganese	BRL	349	305	13.5	86.1	96.2	11.1	85.4	82.8	3.1	75 - 125	30	
Nickel	BRL	29.3	26.0	11.9	96.1	106	9.8	93.6	94.5	1.0	75 - 125	30	
Potassium	BRL	1480	1250	16.8	95.8	108	12.0	>130	>130	NC	75 - 125	30	m
Selenium	BRL	<1.7	<1.6	NC	80.3	88.3	9.5	81.4	83.4	2.4	75 - 125	30	
Silver	BRL	2.05	1.82	NC	87.4	97.1	10.5	99.6	100	0.4	75 - 125	30	
Sodium	BRL	1610	1300	21.3	104	113	8.3	NC	NC	NC	75 - 125	30	
Thallium	BRL	<3.8	<3.6	NC	93.3	104	10.8	97.3	98.1	0.8	75 - 125	30	
Vanadium	BRL	22.3	19.1	15.5	87.5	94.9	8.1	98.1	98.2	0.1	75 - 125	30	
Zinc	BRL	968	785	20.9	90.5	102	11.9	NC	NC	NC	75 - 125	30	
QA/QC Batch 225311, QC Sample No: BD55095 (BD55585, BD55590, BD55595, BD55600, BD55605)													
Mercury - Soil	BRL	<0.08	<0.07	NC	101	96.9	4.1	108	102	5.7	70 - 130	30	

Comment:

Additional Mercury criteria: LCS acceptance range for waters is 80-120% and for soils is 70-130%.

l = This parameter is outside laboratory lcs/lcsd specified recovery limits.
m = This parameter is outside laboratory ms/msd specified recovery limits.

Environmental Laboratories, Inc.
587 East Middle Turnpike, P.O.Box 370, Manchester, CT 06045
Tel. (860) 645-1102 Fax (860) 645-0823

NY # 11301

QA/QC Report

April 09, 2013

QA/QC Data

SDG I.D.: GBD55585

Parameter	Blank	LCS %	LCSD %	LCS RPD	MS %	MSD %	MS RPD	% Rec Limits	% RPD Limits	
QA/QC Batch 225114, QC Sample No: BD54302 (BD55585, BD55590, BD55595, BD55600, BD55605)										
Polychlorinated Biphenyls - Soil										
PCB-1016	ND	83	67	21.3	91	90	1.1	40 - 140	30	
PCB-1221	ND							40 - 140	30	
PCB-1232	ND							40 - 140	30	
PCB-1242	ND							40 - 140	30	
PCB-1248	ND							40 - 140	30	
PCB-1254	ND							40 - 140	30	
PCB-1260	ND	87	70	21.7	95	93	2.1	40 - 140	30	
PCB-1262	ND							40 - 140	30	
PCB-1268	ND							40 - 140	30	
% DCBP (Surrogate Rec)	83	83	65	24.3	92	91	1.1	30 - 150	30	
% TCMX (Surrogate Rec)	85	85	71	17.9	91	91	0.0	30 - 150	30	
QA/QC Batch 225499, QC Sample No: BD54344 (BD55604)										
Volatiles - Soil										
1,1,1,2-Tetrachloroethane	ND	116	111	4.4	103	125	19.3	70 - 130	30	
1,1,1-Trichloroethane	ND	110	102	7.5	102	123	18.7	70 - 130	30	
1,1,2,2-Tetrachloroethane	ND	88	89	1.1	111	131	16.5	70 - 130	30	m
1,1,2-Trichloroethane	ND	109	113	3.6	105	127	19.0	70 - 130	30	
1,1-Dichloroethane	ND	95	107	11.9	87	119	31.1	70 - 130	30	r
1,1-Dichloroethene	ND	103	95	8.1	95	112	16.4	70 - 130	30	
1,1-Dichloropropene	ND	102	95	7.1	107	128	17.9	70 - 130	30	
1,2,3-Trichlorobenzene	ND	91	89	2.2	104	134	25.2	70 - 130	30	m
1,2,3-Trichloropropane	ND	113	100	12.2	93	113	19.4	70 - 130	30	
1,2,4-Trichlorobenzene	ND	86	79	8.5	112	141	22.9	70 - 130	30	m
1,2,4-Trimethylbenzene	ND	99	90	9.5	105	125	17.4	70 - 130	30	
1,2-Dibromo-3-chloropropane	ND	117	122	4.2	114	142	21.9	70 - 130	30	m
1,2-Dibromoethane	ND	107	110	2.8	104	129	21.5	70 - 130	30	
1,2-Dichlorobenzene	ND	99	93	6.3	103	124	18.5	70 - 130	30	
1,2-Dichloroethane	ND	99	103	4.0	96	120	22.2	70 - 130	30	
1,2-Dichloropropane	ND	104	103	1.0	99	119	18.3	70 - 130	30	
1,3,5-Trimethylbenzene	ND	99	88	11.8	104	122	15.9	70 - 130	30	
1,3-Dichlorobenzene	ND	98	88	10.8	106	127	18.0	70 - 130	30	
1,3-Dichloropropane	ND	104	103	1.0	98	119	19.4	70 - 130	30	
1,4-Dichlorobenzene	ND	96	87	9.8	105	128	19.7	70 - 130	30	
2,2-Dichloropropane	ND	117	114	2.6	109	140	24.9	70 - 130	30	m
2-Chlorotoluene	ND	96	88	8.7	105	124	16.6	70 - 130	30	
2-Hexanone	ND	81	85	4.8	74	94	23.8	70 - 130	30	
2-Isopropyltoluene	ND	99	91	8.4	103	123	17.7	70 - 130	30	
4-Chlorotoluene	ND	96	88	8.7	105	124	16.6	70 - 130	30	
4-Methyl-2-pentanone	ND	103	113	9.3	101	128	23.6	70 - 130	30	
Acetone	ND	60	65	8.0	48	58	18.9	70 - 130	30	l,m
Acrylonitrile	ND	96	120	22.2	95	126	28.1	70 - 130	30	

QA/QC Data

SDG I.D.: GBD55585

Parameter	Blank	LCS %	LCSD %	LCS RPD	MS %	MSD %	MS RPD	% Rec Limits	% RPD Limits	
Benzene	ND	102	97	5.0	100	121	19.0	70 - 130	30	
Bromobenzene	ND	100	92	8.3	100	121	19.0	70 - 130	30	
Bromochloromethane	ND	106	104	1.9	100	123	20.6	70 - 130	30	
Bromodichloromethane	ND	109	108	0.9	100	122	19.8	70 - 130	30	
Bromoform	ND	121	123	1.6	106	132	21.8	70 - 130	30	m
Bromomethane	ND	130	96	30.1	74	67	9.9	70 - 130	30	m
Carbon Disulfide	ND	97	88	9.7	86	104	18.9	70 - 130	30	
Carbon tetrachloride	ND	118	109	7.9	104	129	21.5	70 - 130	30	
Chlorobenzene	ND	101	94	7.2	101	121	18.0	70 - 130	30	
Chloroethane	ND	108	99	8.7	<40	<40	NC	70 - 130	30	m
Chloroform	ND	104	100	3.9	97	117	18.7	70 - 130	30	
Chloromethane	ND	105	103	1.9	88	110	22.2	70 - 130	30	
cis-1,2-Dichloroethene	ND	104	101	2.9	97	118	19.5	70 - 130	30	
cis-1,3-Dichloropropene	ND	105	106	0.9	102	127	21.8	70 - 130	30	
Dibromochloromethane	ND	117	115	1.7	103	128	21.6	70 - 130	30	
Dibromomethane	ND	103	106	2.9	100	123	20.6	70 - 130	30	
Dichlorodifluoromethane	ND	123	116	5.9	87	106	19.7	70 - 130	30	
Ethylbenzene	ND	100	92	8.3	104	125	18.3	70 - 130	30	
Hexachlorobutadiene	ND	92	85	7.9	109	133	19.8	70 - 130	30	m
Isopropylbenzene	ND	104	92	12.2	104	120	14.3	70 - 130	30	
m&p-Xylene	ND	99	93	6.3	104	126	19.1	70 - 130	30	
Methyl ethyl ketone	ND	73	82	11.6	70	90	25.0	70 - 130	30	
Methyl t-butyl ether (MTBE)	ND	94	97	3.1	98	123	22.6	70 - 130	30	
Methylene chloride	ND	99	98	1.0	91	112	20.7	70 - 130	30	
Naphthalene	ND	100	112	11.3	98	146	39.3	70 - 130	30	m,r
n-Butylbenzene	ND	97	86	12.0	112	134	17.9	70 - 130	30	m
n-Propylbenzene	ND	105	94	11.1	107	125	15.5	70 - 130	30	
o-Xylene	ND	98	94	4.2	102	123	18.7	70 - 130	30	
p-Isopropyltoluene	ND	98	88	10.8	107	127	17.1	70 - 130	30	
sec-Butylbenzene	ND	100	90	10.5	106	124	15.7	70 - 130	30	
Styrene	ND	96	93	3.2	104	123	16.7	70 - 130	30	
tert-Butylbenzene	ND	103	94	9.1	103	121	16.1	70 - 130	30	
Tetrachloroethene	ND	103	92	11.3	110	131	17.4	70 - 130	30	m
Tetrahydrofuran (THF)	ND	100	110	9.5	96	121	23.0	70 - 130	30	
Toluene	ND	101	97	4.0	104	123	16.7	70 - 130	30	
trans-1,2-Dichloroethene	ND	102	96	6.1	93	110	16.7	70 - 130	30	
trans-1,3-Dichloropropene	ND	112	114	1.8	105	134	24.3	70 - 130	30	m
trans-1,4-dichloro-2-butene	ND	112	115	2.6	114	143	22.6	70 - 130	30	m
Trichloroethene	ND	118	110	7.0	97	119	20.4	70 - 130	30	
Trichlorofluoromethane	ND	115	106	8.1	<40	50	NC	70 - 130	30	m
Trichlorotrifluoroethane	ND	111	103	7.5	104	120	14.3	70 - 130	30	
Vinyl chloride	ND	108	98	9.7	87	101	14.9	70 - 130	30	
% 1,2-dichlorobenzene-d4	102	104	100	3.9	100	103	3.0	70 - 130	30	
% Bromofluorobenzene	101	100	99	1.0	102	102	0.0	70 - 130	30	
% Dibromofluoromethane	106	100	99	1.0	97	103	6.0	70 - 130	30	
% Toluene-d8	106	100	101	1.0	101	100	1.0	70 - 130	30	

Comment:

Additional 8260 criteria: 10% of compounds can be outside of acceptance criteria as long as recovery is 40-160%.

QA/QC Batch 225258, QC Sample No: BD54961 (BD55585, BD55590, BD55595, BD55600, BD55605)

Semivolatiles - Soil

1,2,4,5-Tetrachlorobenzene	ND	72	70	2.8	76	79	3.9	30 - 130	30	
1,2,4-Trichlorobenzene	ND	70	70	0.0	78	77	1.3	30 - 130	30	

QA/QC Data

SDG I.D.: GBD55585

Parameter	Blank	LCS %	LCSD %	LCS RPD	MS %	MSD %	MS RPD	% Rec Limits	% RPD Limits	
1,2-Dichlorobenzene	ND	74	73	1.4	78	78	0.0	30 - 130	30	
1,2-Diphenylhydrazine	ND	84	83	1.2	79	69	13.5	30 - 130	30	
1,3-Dichlorobenzene	ND	74	73	1.4	78	77	1.3	30 - 130	30	
1,4-Dichlorobenzene	ND	74	73	1.4	79	78	1.3	30 - 130	30	
2,4,5-Trichlorophenol	ND	80	79	1.3	92	92	0.0	30 - 130	30	
2,4,6-Trichlorophenol	ND	77	76	1.3	90	91	1.1	30 - 130	30	
2,4-Dichlorophenol	ND	74	74	0.0	81	82	1.2	30 - 130	30	
2,4-Dimethylphenol	ND	50	50	0.0	57	57	0.0	30 - 130	30	
2,4-Dinitrophenol	ND	<5	<5	NC	18	18	0.0	30 - 130	30	l,m
2,4-Dinitrotoluene	ND	77	75	2.6	97	92	5.3	30 - 130	30	
2,6-Dinitrotoluene	ND	81	78	3.8	90	89	1.1	30 - 130	30	
2-Chloronaphthalene	ND	79	80	1.3	88	87	1.1	30 - 130	30	
2-Chlorophenol	ND	77	76	1.3	84	86	2.4	30 - 130	30	
2-Methylnaphthalene	ND	72	72	0.0	71	73	2.8	30 - 130	30	
2-Methylphenol (o-cresol)	ND	73	72	1.4	84	84	0.0	30 - 130	30	
2-Nitroaniline	ND	127	120	5.7	148	129	13.7	30 - 130	30	m
2-Nitrophenol	ND	70	74	5.6	82	82	0.0	30 - 130	30	
3&4-Methylphenol (m&p-cresol)	ND	77	76	1.3	82	86	4.8	30 - 130	30	
3,3'-Dichlorobenzidine	ND	140	137	2.2	39	36	8.0	30 - 130	30	l
3-Nitroaniline	ND	82	81	1.2	89	92	3.3	30 - 130	30	
4,6-Dinitro-2-methylphenol	ND	30	27	10.5	84	74	12.7	30 - 130	30	l
4-Bromophenyl phenyl ether	ND	82	83	1.2	76	83	8.8	30 - 130	30	
4-Chloro-3-methylphenol	ND	76	75	1.3	81	84	3.6	30 - 130	30	
4-Chloroaniline	ND	67	67	0.0	30	29	3.4	30 - 130	30	m
4-Chlorophenyl phenyl ether	ND	80	79	1.3	90	89	1.1	30 - 130	30	
4-Nitroaniline	ND	89	87	2.3	96	95	1.0	30 - 130	30	
4-Nitrophenol	ND	72	68	5.7	129	109	16.8	30 - 130	30	
Acenaphthene	ND	78	78	0.0	90	89	1.1	30 - 130	30	
Acenaphthylene	ND	80	80	0.0	54	52	3.8	30 - 130	30	
Acetophenone	ND	82	82	0.0	92	94	2.2	30 - 130	30	
Aniline	ND	74	73	1.4	24	14	52.6	30 - 130	30	m,r
Anthracene	ND	81	81	0.0	70	70	0.0	30 - 130	30	
Benz(a)anthracene	ND	82	82	0.0	59	62	5.0	30 - 130	30	
Benzidine	ND	49	47	4.2	<5	<5	NC	30 - 130	30	m
Benzo(a)pyrene	ND	77	76	1.3	60	63	4.9	30 - 130	30	
Benzo(b)fluoranthene	ND	88	89	1.1	61	65	6.3	30 - 130	30	
Benzo(ghi)perylene	ND	76	74	2.7	81	83	2.4	30 - 130	30	
Benzo(k)fluoranthene	ND	88	88	0.0	98	95	3.1	30 - 130	30	
Benzyl butyl phthalate	ND	86	85	1.2	112	107	4.6	30 - 130	30	
Bis(2-chloroethoxy)methane	ND	78	78	0.0	86	86	0.0	30 - 130	30	
Bis(2-chloroethyl)ether	ND	74	75	1.3	98	107	8.8	30 - 130	30	
Bis(2-chloroisopropyl)ether	ND	83	84	1.2	88	88	0.0	30 - 130	30	
Bis(2-ethylhexyl)phthalate	ND	85	86	1.2	115	110	4.4	30 - 130	30	
Carbazole	ND	94	93	1.1	128	115	10.7	30 - 130	30	
Chrysene	ND	81	81	0.0	NC	33	NC	30 - 130	30	
Dibenz(a,h)anthracene	ND	80	76	5.1	94	100	6.2	30 - 130	30	
Dibenzofuran	ND	79	79	0.0	89	89	0.0	30 - 130	30	
Diethyl phthalate	ND	81	79	2.5	92	91	1.1	30 - 130	30	
Dimethylphthalate	ND	80	79	1.3	89	89	0.0	30 - 130	30	
Di-n-butylphthalate	ND	86	86	0.0	101	93	8.2	30 - 130	30	
Di-n-octylphthalate	ND	79	80	1.3	97	98	1.0	30 - 130	30	
Fluoranthene	ND	85	87	2.3	60	42	35.3	30 - 130	30	r
Fluorene	ND	82	82	0.0	81	81	0.0	30 - 130	30	

QA/QC Data

SDG I.D.: GBD55585

Parameter	Blank	LCS %	LCSD %	LCS RPD	MS %	MSD %	MS RPD	% Rec Limits	% RPD Limits	
Hexachlorobenzene	ND	85	86	1.2	83	85	2.4	30 - 130	30	
Hexachlorobutadiene	ND	71	71	0.0	80	80	0.0	30 - 130	30	
Hexachlorocyclopentadiene	ND	53	52	1.9	16	11	37.0	30 - 130	30	m,r
Hexachloroethane	ND	76	75	1.3	91	92	1.1	30 - 130	30	
Indeno(1,2,3-cd)pyrene	ND	79	76	3.9	88	91	3.4	30 - 130	30	
Isophorone	ND	82	81	1.2	88	88	0.0	30 - 130	30	
Naphthalene	ND	74	75	1.3	74	73	1.4	30 - 130	30	
Nitrobenzene	ND	80	79	1.3	86	88	2.3	30 - 130	30	
N-Nitrosodimethylamine	ND	81	80	1.2	83	83	0.0	30 - 130	30	
N-Nitrosodi-n-propylamine	ND	81	81	0.0	86	87	1.2	30 - 130	30	
N-Nitrosodiphenylamine	ND	91	88	3.4	107	105	1.9	30 - 130	30	
Pentachloronitrobenzene	ND	82	81	1.2	91	86	5.6	30 - 130	30	
Pentachlorophenol	ND	53	51	3.8	95	88	7.7	30 - 130	30	
Phenanthrene	ND	82	82	0.0	57	57	0.0	30 - 130	30	
Phenol	ND	80	80	0.0	86	88	2.3	30 - 130	30	
Pyrene	ND	87	89	2.3	NC	NC	NC	30 - 130	30	
Pyridine	ND	66	65	1.5	98	77	24.0	30 - 130	30	
% 2,4,6-Tribromophenol	91	92	93	1.1	95	96	1.0	30 - 130	30	
% 2-Fluorobiphenyl	81	81	82	1.2	90	88	2.2	30 - 130	30	
% 2-Fluorophenol	74	76	76	0.0	82	83	1.2	30 - 130	30	
% Nitrobenzene-d5	79	80	80	0.0	83	86	3.6	30 - 130	30	
% Phenol-d5	77	82	82	0.0	85	88	3.5	30 - 130	30	
% Terphenyl-d14	89	98	99	1.0	105	96	9.0	30 - 130	30	

Comment:

Additional 8270 criteria: 20% of compounds can be outside of acceptance criteria as long as recovery is at least 10%. (Acid surrogates acceptance range for aqueous samples: 15-110%, for soils 30-130%)

QA/QC Batch 225260, QC Sample No: BD55108 (BD55585, BD55590, BD55595, BD55600, BD55605)

Pesticides - Soil

4,4' -DDD	ND	81	81	0.0	105	100	4.9	40 - 140	30	
4,4' -DDE	ND	80	81	1.2	>130	>130	NC	40 - 140	30	m
4,4' -DDT	ND	83	85	2.4	99	94	5.2	40 - 140	30	
a-BHC	ND	72	74	2.7	78	74	5.3	40 - 140	30	
a-Chlordane	ND	79	80	1.3	>130	>130	NC	40 - 140	30	m
Alachlor	ND	N/A	N/A	NC	N/A	N/A	NC	40 - 140	30	
Aldrin	ND	82	84	2.4	92	92	0.0	40 - 140	30	
b-BHC	ND	74	75	1.3	80	76	5.1	40 - 140	30	
Chlordane	ND	N/A	N/A	NC	N/A	N/A	NC	40 - 140	30	
d-BHC	ND	72	73	1.4	79	75	5.2	40 - 140	30	
Dieldrin	ND	80	81	1.2	93	87	6.7	40 - 140	30	
Endosulfan I	ND	81	82	1.2	91	84	8.0	40 - 140	30	
Endosulfan II	ND	84	86	2.4	99	98	1.0	40 - 140	30	
Endosulfan sulfate	ND	80	81	1.2	90	87	3.4	40 - 140	30	
Endrin	ND	83	84	1.2	89	84	5.8	40 - 140	30	
Endrin aldehyde	ND	69	70	1.4	79	82	3.7	40 - 140	30	
Endrin ketone	ND	82	84	2.4	89	86	3.4	40 - 140	30	
g-BHC	ND	73	75	2.7	79	76	3.9	40 - 140	30	
g-Chlordane	ND	80	81	1.2	>130	>130	NC	40 - 140	30	m
Heptachlor	ND	80	82	2.5	88	83	5.8	40 - 140	30	
Heptachlor epoxide	ND	76	78	2.6	104	103	1.0	40 - 140	30	
Methoxychlor	ND	86	87	1.2	99	90	9.5	40 - 140	30	
Toxaphene	ND	N/A	N/A	NC	N/A	N/A	NC	40 - 140	30	
% DCBP	90		81	NC	*NR	83	NC	30 - 150	30	

Parameter	Blank	LCS %	LCSD %	LCS RPD	MS %	MSD %	MS RPD	% Rec Limits	% RPD Limits	
% TCMX	84	80	81	1.2	91	83	9.2	30 - 150	30	

Comment:

The recoveries of some of the compounds on the batch MS/MSD were elevated due to the presence of Pesticides in the unspiked sample. The LCS/LCSD recoveries were within QA/QC limits.

QA/QC Batch , QC Sample No: BD55588 (BD55586, BD55587, BD55588, BD55589, BD55591, BD55592, BD55593, BD55594, BD55596, BD55597, BD55598, BD55599, BD55601, BD55602, BD55603, BD55606, BD55607, BD55608, BD55619)

Volatiles - Soil

1,1,1,2-Tetrachloroethane	ND	115	117	1.7	91	101	10.4	70 - 130	30	
1,1,1-Trichloroethane	ND	104	107	2.8	95	97	2.1	70 - 130	30	
1,1,2,2-Tetrachloroethane	ND	100	102	2.0	96	107	10.8	70 - 130	30	
1,1,2-Trichloroethane	ND	110	106	3.7	89	100	11.6	70 - 130	30	
1,1-Dichloroethane	ND	107	90	17.3	82	105	24.6	70 - 130	30	
1,1-Dichloroethene	ND	96	97	1.0	96	95	1.0	70 - 130	30	
1,1-Dichloropropene	ND	103	106	2.9	88	92	4.4	70 - 130	30	
1,2,3-Trichlorobenzene	ND	108	102	5.7	76	94	21.2	70 - 130	30	
1,2,3-Trichloropropane	ND	100	100	0.0	81	90	10.5	70 - 130	30	
1,2,4-Trichlorobenzene	ND	100	100	0.0	79	97	20.5	70 - 130	30	
1,2,4-Trimethylbenzene	ND	101	104	2.9	84	89	5.8	70 - 130	30	
1,2-Dibromo-3-chloropropane	ND	123	121	1.6	88	101	13.8	70 - 130	30	
1,2-Dibromoethane	ND	110	105	4.7	87	101	14.9	70 - 130	30	
1,2-Dichlorobenzene	ND	103	103	0.0	83	91	9.2	70 - 130	30	
1,2-Dichloroethane	ND	103	101	2.0	86	97	12.0	70 - 130	30	
1,2-Dichloropropane	ND	103	102	1.0	88	96	8.7	70 - 130	30	
1,3,5-Trimethylbenzene	ND	99	103	4.0	86	90	4.5	70 - 130	30	
1,3-Dichlorobenzene	ND	102	104	1.9	85	92	7.9	70 - 130	30	
1,3-Dichloropropane	ND	105	103	1.9	83	94	12.4	70 - 130	30	
1,4-Dichlorobenzene	ND	101	102	1.0	84	93	10.2	70 - 130	30	
2,2-Dichloropropane	ND	126	124	1.6	98	105	6.9	70 - 130	30	
2-Chlorotoluene	ND	99	102	3.0	86	92	6.7	70 - 130	30	
2-Hexanone	ND	85	81	4.8	68	80	16.2	70 - 130	30	m
2-Isopropyltoluene	ND	99	103	4.0	85	89	4.6	70 - 130	30	
4-Chlorotoluene	ND	99	102	3.0	86	92	6.7	70 - 130	30	
4-Methyl-2-pentanone	ND	107	102	4.8	88	103	15.7	70 - 130	30	
Acetone	ND	59	60	1.7	65	70	7.4	70 - 130	30	l,m
Acrylonitrile	ND	114	90	23.5	82	112	30.9	70 - 130	30	r
Benzene	ND	100	100	0.0	89	94	5.5	70 - 130	30	
Bromobenzene	ND	100	104	3.9	84	90	6.9	70 - 130	30	
Bromochloromethane	ND	107	105	1.9	89	96	7.6	70 - 130	30	
Bromodichloromethane	ND	108	109	0.9	90	101	11.5	70 - 130	30	
Bromoform	ND	123	123	0.0	94	111	16.6	70 - 130	30	
Bromomethane	ND	98	119	19.4	103	76	30.2	70 - 130	30	
Carbon Disulfide	ND	91	91	0.0	88	88	0.0	70 - 130	30	
Carbon tetrachloride	ND	116	119	2.6	97	103	6.0	70 - 130	30	
Chlorobenzene	ND	101	102	1.0	85	93	9.0	70 - 130	30	
Chloroethane	ND	99	101	2.0	93	94	1.1	70 - 130	30	
Chloroform	ND	102	100	2.0	90	97	7.5	70 - 130	30	
Chloromethane	ND	103	95	8.1	80	92	14.0	70 - 130	30	
cis-1,2-Dichloroethene	ND	104	101	2.9	87	95	8.8	70 - 130	30	
cis-1,3-Dichloropropene	ND	111	108	2.7	89	102	13.6	70 - 130	30	
Dibromochloromethane	ND	117	119	1.7	88	103	15.7	70 - 130	30	
Dibromomethane	ND	106	102	3.8	86	97	12.0	70 - 130	30	
Dichlorodifluoromethane	ND	115	116	0.9	79	80	1.3	70 - 130	30	
Ethylbenzene	ND	98	101	3.0	86	91	5.6	70 - 130	30	

QA/QC Data

SDG I.D.: GBD55585

Parameter	Blank	LCS %	LCSD %	LCS RPD	MS %	MSD %	MS RPD	% Rec Limits	% RPD Limits	
Hexachlorobutadiene	ND	101	103	2.0	79	84	6.1	70 - 130	30	
Isopropylbenzene	ND	102	107	4.8	87	88	1.1	70 - 130	30	
m&p-Xylene	ND	101	103	2.0	87	93	6.7	70 - 130	30	
Methyl ethyl ketone	ND	78	70	10.8	73	86	16.4	70 - 130	30	
Methyl t-butyl ether (MTBE)	ND	97	94	3.1	87	100	13.9	70 - 130	30	
Methylene chloride	ND	98	94	4.2	91	96	5.3	70 - 130	30	
Naphthalene	ND	119	104	13.5	70	102	37.2	70 - 130	30	r
n-Butylbenzene	ND	101	104	2.9	88	93	5.5	70 - 130	30	
n-Propylbenzene	ND	103	108	4.7	87	90	3.4	70 - 130	30	
o-Xylene	ND	99	101	2.0	85	93	9.0	70 - 130	30	
p-Isopropyltoluene	ND	101	106	4.8	84	87	3.5	70 - 130	30	
sec-Butylbenzene	ND	100	105	4.9	87	89	2.3	70 - 130	30	
Styrene	ND	98	99	1.0	86	93	7.8	70 - 130	30	
tert-Butylbenzene	ND	101	106	4.8	86	88	2.3	70 - 130	30	
Tetrachloroethene	ND	103	107	3.8	87	91	4.5	70 - 130	30	
Tetrahydrofuran (THF)	ND	103	96	7.0	87	101	14.9	70 - 130	30	
Toluene	ND	99	101	2.0	89	94	5.5	70 - 130	30	
trans-1,2-Dichloroethene	ND	99	97	2.0	94	94	0.0	70 - 130	30	
trans-1,3-Dichloropropene	ND	120	117	2.5	93	110	16.7	70 - 130	30	
trans-1,4-dichloro-2-butene	ND	135	133	1.5	98	122	21.8	70 - 130	30	l
Trichloroethene	ND	109	112	2.7	82	86	4.8	70 - 130	30	
Trichlorofluoromethane	ND	106	108	1.9	97	93	4.2	70 - 130	30	
Trichlorotrifluoroethane	ND	102	103	1.0	101	98	3.0	70 - 130	30	
Vinyl chloride	ND	100	101	1.0	87	89	2.3	70 - 130	30	
% 1,2-dichlorobenzene-d4	100	100	102	2.0	102	100	2.0	70 - 130	30	
% Bromofluorobenzene	97	100	98	2.0	100	100	0.0	70 - 130	30	
% Dibromofluoromethane	102	101	100	1.0	97	100	3.0	70 - 130	30	
% Toluene-d8	101	100	98	2.0	103	102	1.0	70 - 130	30	

Comment:

Additional 8260 criteria: 10% of compounds can be outside of acceptance criteria as long as recovery is 40-160%.

l = This parameter is outside laboratory lcs/lcsd specified recovery limits.
m = This parameter is outside laboratory ms/msd specified recovery limits.
r = This parameter is outside laboratory rpd specified recovery limits.

If there are any questions regarding this data, please call Phoenix Client Services at extension 200.

RPD - Relative Percent Difference
LCS - Laboratory Control Sample
LCSD - Laboratory Control Sample Duplicate
MS - Matrix Spike
MS Dup - Matrix Spike Duplicate
NC - No Criteria
Intf - Interference

Phyllis Shiller, Laboratory Director
April 09, 2013

Sample Criteria Exceedences Report

GBD55585 - EBC

Requested Criteria: 375, 375RRS, 375RS

State: NY

SampNo	Acode	Phoenix Analyte	Criteria	Result	RL	Criteria	RL Criteria	Analysis Units
BD55585	CR-SM	Chromium	NY / 375-6.8 Metals / Unrestricted Use Soil	19.2	0.32	1	1	mg/Kg
BD55585	NI-SM	Nickel	NY / 375-6.8 Metals / Unrestricted Use Soil	30.3	0.32	30	30	mg/Kg
BD55590	CR-SM	Chromium	NY / 375-6.8 Metals / Unrestricted Use Soil	11.5	0.35	1	1	mg/Kg
BD55595	CR-SM	Chromium	NY / 375-6.8 Metals / Unrestricted Use Soil	11.0	0.33	1	1	mg/Kg
BD55600	CR-SM	Chromium	NY / 375-6.8 Metals / Unrestricted Use Soil	18.0	0.39	1	1	mg/Kg
BD55600	NI-SM	Nickel	NY / 375-6.8 Metals / Unrestricted Use Soil	38.1	0.39	30	30	mg/Kg
BD55605	CR-SM	Chromium	NY / 375-6.8 Metals / Unrestricted Use Soil	20.8	0.34	1	1	mg/Kg
BD55605	NI-SM	Nickel	NY / 375-6.8 Metals / Unrestricted Use Soil	64.3	0.34	30	30	mg/Kg

Phoenix Laboratories does not assume responsibility for the data contained in this report. It is provided as an additional tool to identify requested criteria exceedences. All efforts are made to ensure the accuracy of the data (obtained from appropriate agencies). A lack of exceedence information does not necessarily suggest conformance to the criteria. It is ultimately the site professional's responsibility to determine appropriate compliance.

Environmental Laboratories, Inc.
587 East Middle Turnpike, P.O.Box 370, Manchester, CT 06045
Tel. (860) 645-1102 Fax (860) 645-0823

ACCREDITED IN ACCORDANCE WITH nelac NY # 11301

NY Temperature Narration

April 09, 2013

SDG I.D.: GBD55585

The samples in this delivery group were received at 4°C.
(Note acceptance criteria is above freezing up to 6°C)

NY/NJ CHAIN OF CUSTODY RECORD

Temp 4°C/DW Pg 1 of 2

PHOENIX *Environmental Laboratories, Inc.*

587 East Middle Turnpike, P.O. Box 370, Manchester, CT 06040
Email: info@phoenixlabs.com Fax (860) 645-0823
Client Services (860) 645-8726

Data Delivery:
☐ Fax #:
☒ Email: KBRUSSEE@EBCINCNY.COM

Customer: Environmental Business Consultants
Address: 1808 Middle Country Rd
Ridge, NY 11961

Project: 172-180 Nassau St. Brooklyn, NY
Report to: EBC
Invoice to: EBC

Project P.O:
Phone #: (631) 504-6000
Fax #: (631) 924-2870

Sampler's Signature: [signature] Date: 4/4/2013

Client Sample - Information - Identification

Matrix Code:
DW=drinking water **WW**=wastewater **S**=soil/solid **O**=oil
GW=groundwater **SL**=sludge **A**=air **X**=other

Analysis Request

Phoenix Sample #	Customer Sample Identification	Sample Matrix	Date Sampled	Time Sampled	VOCs 8260	sVOCs 8270	TAL Metals	Pesticides/PCBs	Soil VOA (Methanol / NaHSO4 / S. Bisulfate / H2O)	GL Soil container (8) oz	GL Soil container ( ) oz	40 ml VOA Vial [ ] As is [ ] HCl	GL Amber 1000ml [ ] As is [ ] H2SO4	PL As is [ ] 250ml [ ] 500ml [ ] 1000ml	PL H2SO4 [ ] 250ml [ ] 500ml	~~PL HNO3 250ml~~ Enviro	PL NaOH 250ml	Bacteria Bottle
55585	C(12-15) comp	Soil	4/4/2013			X	X	X			X							
55586	C(12-15) VOC 1				X					X								
55587	C(12-15) VOC 2				X					X								
55588	C(12-15) VOC 3				X										X			
55589	C(12-15) VOC 4				X					X								
55590	C(15-18) comp					X	X	X			X							
55591	C(15-18) VOC 1				X					X								
55592	C(15-18) VOC 2				X					X								
55593	C(15-18) VOC 3				X					X								
55594	C(15-18) VOC 4				X										X			
55595	C(18-21) comp					X	X	X			X							
55596	C(18-21) VOC 1	↓	↓		X					X								

Relinquished by:	Accepted by:	Date:	Time:
[signature]	[signature]	4-4-13	21:10
[signature]	[signature]	4-4-13	1746

Comments, Special Requirements or Regulations:

Turnaround:
☒ 1 Day*
☐ 2 Days*
☐ 3 Days*
☐ 5 Days
☐ 10 Days
☐ Other
* SURCHARGE APPLIES

NJ
☐ Res. Criteria
☐ Non-Res. Criteria
☐ Impact to GW Soil Cleanup Criteria
☐ GW Criteria

NY
☐ TOGS GA GW
☐ CP-51 Soil
☒ NY375 Unrestricted Soil
☒ NY375 Residential Soil
☒ NY375 Restricted Non-Residential Soil

Data Format
☒ Phoenix Std Report
☒ Excel
☒ PDF
☐ GIS/Key
☐ EQuIS
☐ NJ Hazsite EDD
☐ NY EZ EDD (ASP)
☐ Other

Data Package
☐ NJ Reduced Deliv. *
☐ NY Enhanced (ASP B) *
☐ Other

State where samples were collected: NY

NY/NJ CHAIN OF CUSTODY RECORD

Temp 4 | Pg 2 of 2

PHOENIX *Environmental Laboratories, Inc.*

587 East Middle Turnpike, P.O. Box 370, Manchester, CT 06040
Email: info@phoenixlabs.com Fax (860) 645-0823
Client Services (860) 645-8726

Data Delivery:
☐ Fax #:
☒ Email: KBRUSSEL@EBCINCNY.com

Customer: Environmental Business Consultants
Address: 1908 Middle Country Rd, Ridge, NY 11961

Project: 172-180 Nassau St. Brooklyn, NY
Report to: EBC
Invoice to: EBC

Project P.O:
Phone #: (631) 504-6000
Fax #: (631) 924-2870

Sampler's Signature: [signature] Date: 4/4/2013

Client Sample - Information - Identification

Matrix Code:
DW=drinking water WW=wastewater S=soil/solid O=oil
GW=groundwater SL=sludge A=air X=other

Analysis Request

Phoenix Sample #	Customer Sample Identification	Sample Matrix	Date Sampled	Time Sampled	VOCs 8260	SVOCs 8270	Pesticides/PCBs	TAL Metals	Soil VOA Methanol (X) Bisulfate [ ] H2O	GL Soil container (8) oz	GL Soil container ( ) oz	40 ml VOA Vial [ ] As is [ ] HCl	GL Amber 1000ml [ ] As is [ ] H2SO4	PL As is [ ] 250ml [ ] 500ml [ ] 1000ml	PL H2SO4 [ ] 250ml [ ] 500ml	PL HNO3 250ml EnCore	PL NaOH 250ml	Bacteria Bottle
55597	C(18-21) VOC2	Soil	4/4/2013		X				X						X			
55598	C(18-21) VOC3				X											X		
55599	C(8-21) VOC4				X				X									
55600	D(9-12) COMP					X	X	X		X								
55601	D(9-12) VOC1				X				X									
55602	D(9-12) VOC2				X				X									
55603	D(9-12) VOC3				X				X									
55604	D(9-12) VOC4				X											X		
55605	D(12-15) COMP					X	X	X		X								
55606	D(12-15) VOC1				X				X									
55607	D(12-15) VOC2				X				X									
55608	D(12-15) VOC3				X				X									

Relinquished by:	Accepted By:	Date:	Time:
[signature]	[signature]	4-4-13	12:10
[signature]		4-4-13	1746

Comments, Special Requirements or Regulations:
55619 D(12-15) VOC4

Turnaround:
☒ 1 Day*
☐ 2 Days*
☐ 3 Days*
☐ 5 Days
☐ 10 Days
☐ Other
* SURCHARGE APPLIES

NJ
☐ Res. Criteria
☐ Non-Res. Criteria
☐ Impact to GW Soil Cleanup Criteria
☐ GW Criteria

NY
☐ TOGS GA GW
☐ CP-51 Soil
☒ NY375 Unrestricted Soil
☒ NY375 Residential Soil
☒ NY375 Restricted Non-Residential Soil

Data Format
☒ Phoenix Std Report
☒ Excel
☒ PDF
☐ GIS/Key
☐ EQuIS
☐ NJ Hazsite EDD
☐ NY EZ EDD (ASP)
☐ Other

Data Package
☐ NJ Reduced Deliv. *
☐ NY Enhanced (ASP B) *
☐ Other

State where samples were collected: NY

May 3, 2013

Gary Roth
P. Park NJ, LLC
100 Planten Avenue
Prospect Park, New Jersey 07508
(855) 727-5321

Re: ***Facility Acceptance of Clean Soil from***
172-184 Nassau Street, Brooklyn, New York 11201
Grid Section B from (9-12) and (12-15)
OER Project No. 13CVCP076K

Dear Mr. Roth:

Environmental Business Consultants (EBC) is seeking obtain approval for transport of clean soil from a construction site located at 172-184 Nassau Street, Brooklyn, New York 11201 to Prospect Park located at 100 Planten Avenue, Prospect Park, New Jersey.

The Site will be excavated in accordance with the Remedial Action Plan prepared by EBC in August of 2012, and approved by the New York City Office of Environmental Remediation (a copy will be provided if requested). The Remedial Action Plan was prepared to satisfy the E-designation (E-117) assigned to the property as part of the Bridge Plaza Rezoning (CEQR No. 03DCP035K).

The construction site has been divided into 4 equal sections with the grid section IDs A, B, C and D as shown on the attached figure. The top 9 feet of soil in grid section B has been excavated and transported to Fenimore Landfill in New Jersey for off-site disposal. On April 16, 2013, EBC collected soil samples from 4 test pits performed within grid section B to a depth of 21 feet below grade and from 4 test pits performed within grid section B to a depth of 15 feet below grade.

For grid section B, one composite soil sample was formed from the 4 test pits representing each of the following intervals; 9 to 12 feet and 12 to 15 feet. In addition, EBC collected four grab samples from both of the 3ft depth intervals. The two composite soil samples were sent to Phoenix Environmental Laboratories, Inc. for laboratory analysis of semi-volatile organic compounds, TAL metals, pesticides, PCBs, TCLP metals, paint filter and RCRA characteristics. The 8 grab soil samples were sent to Phoenix Environmental Laboratories, Inc. for laboratory analysis of volatile organic compounds.

The laboratory results have been summarized in the attached data tables, and compared to NYSDEC Part 375.6 Unrestricted Use Soil Cleanup Objectives. As noted within the tables, no VOCs, SVOCs, metals, pesticides or PCBs were detected above Unrestricted Use Soil Cleanup Objectives within any of the soil samples with the exception of nickel which was detected slightly above Unrestricted Use SCOs within the 12-15ft composite sample. Therefore, the ~1,600 cubic yards of clean soil to be excavated from grid sections B(9-12) and B(12-15) from 172-180 Nassau Street, Brooklyn, NY, is suitable for disposal as uncontaminated soil.

A copy of the laboratory report is attached for your review.

A Qualified Environmental Professional (QEP) will be on-site during all soil disturbance/excavation and truck loading activities to actively field screen soil for olfactory evidence of contamination not observed during sampling. If soil with any evidence of staining, odor, elevated photo-ionization detector (PID) readings, or debris (wood, glass, brick, concrete, ash/cinder, coal) is encountered within an area intended for shipment as clean soil to your facility, it will be excavated and segregated from the clean soil for transport to Fenimore Landfill.

Please verify in writing that you have received and reviewed this letter, and that soil from grid sections B(9-12) and B(12-15) from 172-180 Nassau Street, Brooklyn, NY, is acceptable under the terms and conditions of the Prospect Park operating permit. Please contact me if you have any questions or if anything requires further clarification.

Very truly yours,

Kevin Brussee
Project Manager

1808 Middle Country Road
Ridge, NY 11961
Phone 631.504.6000
Fax 631.924.2870

EBC
ENVIRONMENTAL BUSINESS CONSULTANTS
Phone 631.504.6000
Fax 631.924.2870

172-180 NASSAU STREET
BROOKLYN, NY

FIGURE 1 CLEAN SOIL LOCATIONS

PHOENIX
Environmental Laboratories, Inc.

Tuesday, April 23, 2013

Attn: Mr. Charles B. Sosik, P.G.
Environmental Business Consultants
1808 Middle Country Rd
Ridge NY 11961-2406

Project ID: 174 NASSAU ST BROOKLYN NY
Sample ID#s: BD60723 - BD60734

This laboratory is in compliance with the NELAC requirements of procedures used except where indicated.

This report contains results for the parameters tested, under the sampling conditions described on the Chain Of Custody, as received by the laboratory.

All soils, solids and sludges are reported on a dry weight basis unless otherwise noted in the sample comments.

A scanned version of the COC form accompanies the analytical report and is an exact duplicate of the original.

If you have any questions concerning this testing, please do not hesitate to contact Phoenix Client Services at ext. 200.

Sincerely yours,

Phyllis Shiller

Laboratory Director

NELAC - #NY11301
CT Lab Registration #PH-0618
MA Lab Registration #MA-CT-007
ME Lab Registration #CT-007
NH Lab Registration #213693-A,B
NJ Lab Registration #CT-003
NY Lab Registration #11301
PA Lab Registration #68-03530
RI Lab Registration #63
VT Lab Registration #VT11301

Environmental Laboratories, Inc.
587 East Middle Turnpike, P.O.Box 370, Manchester, CT 06045
Tel. (860) 645-1102 Fax (860) 645-0823

NY # 11301

SDG Comments

April 23, 2013

SDG I.D.: GBD60723

BD60725 - The client provided an ENCORE sample. Phoenix prepared sample per method 5035.

BD60729 - The client provided an ENCORE sample. Phoenix prepared sample per method 5035.

PHOENIX

Environmental Laboratories, Inc.
587 East Middle Turnpike, P.O.Box 370, Manchester, CT 06045
Tel. (860) 645-1102 Fax (860) 645-0823

ACCREDITED IN ACCORDANCE WITH nelac NY # 11301

Analysis Report

April 23, 2013

FOR: Attn: Mr. Charles B. Sosik, P.G.
Environmental Business Consultants
1808 Middle Country Rd
Ridge NY 11961-2406

Sample Information		Custody Information		Date	Time
Matrix:	SOIL	Collected by:		04/16/13	0:00
Location Code:	EBC	Received by:	SW	04/17/13	16:54
Rush Request:	48 Hour	Analyzed by:	see "By" below		
P.O.#:					

Laboratory Data

SDG ID: GBD60723
Phoenix ID: BD60723

Project ID: 174 NASSAU ST BROOKLYN NY
Client ID: B9-12 COMP

Parameter	Result	RL/ PQL	Units	Date/Time	By	Reference	
Silver	< 0.38	0.38	mg/Kg	04/18/13	LK	SW6010	
Aluminum	6140	56	mg/Kg	04/18/13	LK	SW6010	
Arsenic	2.5	0.8	mg/Kg	04/18/13	LK	SW6010	
Barium	31.7	0.38	mg/Kg	04/18/13	LK	SW6010	
Beryllium	0.33	0.30	mg/Kg	04/18/13	LK	SW6010	
Calcium	1140	5.6	mg/Kg	04/18/13	LK	SW6010	
Cadmium	< 0.38	0.38	mg/Kg	04/18/13	LK	SW6010	
Cobalt	4.71	0.38	mg/Kg	04/18/13	LK	SW6010	
Chromium	11.8	0.38	mg/Kg	04/18/13	LK	SW6010	
Copper	14.9	0.38	mg/kg	04/18/13	LK	SW6010	B
Iron	13300	56	mg/Kg	04/18/13	LK	SW6010	
Mercury	< 0.07	0.07	mg/Kg	04/18/13	RS	SW-7471	
Potassium	953	5.6	mg/Kg	04/18/13	LK	SW6010	
Magnesium	1980	5.6	mg/Kg	04/18/13	LK	SW6010	
Manganese	270	3.8	mg/Kg	04/18/13	LK	SW6010	
Sodium	101	5.6	mg/Kg	04/18/13	LK	SW6010	
Nickel	22.5	0.38	mg/Kg	04/18/13	LK	SW6010	
Lead	18.3	0.38	mg/Kg	04/18/13	LK	SW6010	
Antimony	< 3.8	3.8	mg/Kg	04/18/13	LK	SW6010	
Selenium	< 1.5	1.5	mg/Kg	04/18/13	LK	SW6010	
TCLP Silver	< 0.10	0.10	mg/L	04/18/13	LK	SW6010	
TCLP Arsenic	< 0.10	0.10	mg/L	04/18/13	LK	SW6010	
TCLP Barium	0.48	0.10	mg/L	04/18/13	LK	SW6010	B
TCLP Cadmium	< 0.050	0.050	mg/L	04/18/13	LK	SW6010	
TCLP Chromium	< 0.10	0.10	mg/L	04/18/13	LK	SW6010	
TCLP Mercury	< 0.0002	0.0002	mg/L	04/18/13	RS	SW7470	
TCLP Lead	< 0.10	0.10	mg/L	04/18/13	LK	SW6010	
TCLP Selenium	< 0.10	0.10	mg/L	04/18/13	LK	SW6010	

Project ID: 174 NASSAU ST BROOKLYN NY
Client ID: B9-12 COMP

Phoenix I.D.: BD60723

Parameter	Result	RL/ PQL	Units	Date/Time	By	Reference	
Thallium	< 0.6	0.6	mg/Kg	04/18/13	LK	SW6010	
TCLP Metals Digestion	Completed			04/18/13	X/X	SW3005	
Vanadium	18.4	0.38	mg/Kg	04/18/13	LK	SW6010	
Zinc	26.2	0.38	mg/Kg	04/18/13	LK	SW6010	B
Percent Solid	91		%	04/17/13	JL	E160.3	
Corrosivity	Negative		Pos/Neg	04/17/13	DH/KDB	SW846	1
Flash Point	>200	200	degree F	04/18/13	Y	SW1010	
Chromium, Hexavalent	< 0.42	0.42	mg/Kg	04/18/13 09:12	CL	SW3060/7196	
Ignitability	Passed	140	degree F	04/18/13	Y	SW846	1
pH - Soil	8.48	0.10	pH Units	04/17/13 20:30	DH/KDB	4500-H B/9045	1
Reactivity Cyanide	< 5.1	5.1	mg/Kg	04/18/13	JL/GD	SW 846-7.3	1
Reactivity Sulfide	< 20	20	mg/Kg	04/18/13	JL/GD	SW846-7.3	1
Reactivity	Negative		Pos/Neg	04/18/13	JL/GD	SW 846-7.3	1
Redox Potential	220	1.0	mV	04/18/13	KDB	SM2580B	1
Total Cyanide	< 0.55	0.55	mg/Kg	04/17/13	O/GD	SW 9010/9012	
Soil Extraction for PCB	Completed			04/17/13	BB	SW3545	
Soil Extraction for Pesticide	Completed			04/17/13	BB/V	SW3545	
Soil Extraction for SVOA	Completed			04/17/13	BJ/V	SW3545	
Mercury Digestion	Completed			04/18/13	X/X	SW7471	
Paint Filter Test	Passed		PASS/FAIL	04/17/13	S	SW9095	
Soil Extraction for Herbicide	Completed			04/17/13	M/D	SW8151	
TCLP Digestion Mercury	Completed			04/18/13	X/X	E1311/7470	
TCLP Extraction for Metals	Completed			04/17/13	x	EPA 1311	
Total Metals Digest	Completed			04/17/13	AG	SW846 - 3050	
Chlorinated Herbicides							
2,4,5-T	ND	45	ug/Kg	04/18/13	JRB	SW8151	
2,4,5-TP (Silvex)	ND	45	ug/Kg	04/18/13	JRB	SW8151	
2,4-D	ND	45	ug/Kg	04/18/13	JRB	SW8151	
2,4-DB	ND	450	ug/Kg	04/18/13	JRB	SW8151	
Dalapon	ND	45	ug/Kg	04/18/13	JRB	SW8151	
Dicamba	ND	90	ug/Kg	04/18/13	JRB	SW8151	
Dichloroprop	ND	45	ug/Kg	04/18/13	JRB	SW8151	
Dinoseb	ND	90	ug/Kg	04/18/13	JRB	SW8151	
QA/QC Surrogates							
% DCAA	58		%	04/18/13	JRB	30 - 150 %	
Polychlorinated Biphenyls							
PCB-1016	ND	71	ug/Kg	04/18/13	AW	SW 8082	
PCB-1221	ND	71	ug/Kg	04/18/13	AW	SW 8082	
PCB-1232	ND	71	ug/Kg	04/18/13	AW	SW 8082	
PCB-1242	ND	71	ug/Kg	04/18/13	AW	SW 8082	
PCB-1248	ND	71	ug/Kg	04/18/13	AW	SW 8082	
PCB-1254	ND	71	ug/Kg	04/18/13	AW	SW 8082	
PCB-1260	ND	71	ug/Kg	04/18/13	AW	SW 8082	
PCB-1262	ND	71	ug/Kg	04/18/13	AW	SW 8082	
PCB-1268	ND	71	ug/Kg	04/18/13	AW	SW 8082	
QA/QC Surrogates							
% DCBP	72		%	04/18/13	AW	30 - 150 %	
% TCMX	78		%	04/18/13	AW	30 - 150 %	

Project ID: 174 NASSAU ST BROOKLYN NY
Client ID: B9-12 COMP

Phoenix I.D.: BD60723

Parameter	Result	RL/ PQL	Units	Date/Time	By	Reference	
Pesticides							
4,4' -DDD	ND	2.1	ug/Kg	04/18/13	MH	SW8081	
4,4' -DDE	ND	2.1	ug/Kg	04/18/13	MH	SW8081	
4,4' -DDT	ND	2.1	ug/Kg	04/18/13	MH	SW8081	
a-BHC	ND	3.4	ug/Kg	04/18/13	MH	SW8081	
Alachlor	ND	3.4	ug/Kg	04/18/13	MH	SW8081	1
Aldrin	ND	1.1	ug/Kg	04/18/13	MH	SW8081	
b-BHC	ND	3.4	ug/Kg	04/18/13	MH	SW8081	
Chlordane	ND	11	ug/Kg	04/18/13	MH	SW8081	
d-BHC	ND	3.4	ug/Kg	04/18/13	MH	SW8081	
Dieldrin	ND	1.1	ug/Kg	04/18/13	MH	SW8081	
Endosulfan I	ND	3.4	ug/Kg	04/18/13	MH	SW8081	
Endosulfan II	ND	6.8	ug/Kg	04/18/13	MH	SW8081	
Endosulfan sulfate	ND	6.8	ug/Kg	04/18/13	MH	SW8081	
Endrin	ND	6.8	ug/Kg	04/18/13	MH	SW8081	
Endrin aldehyde	ND	6.8	ug/Kg	04/18/13	MH	SW8081	
Endrin ketone	ND	6.8	ug/Kg	04/18/13	MH	SW8081	
g-BHC	ND	1.1	ug/Kg	04/18/13	MH	SW8081	
Heptachlor	ND	2.1	ug/Kg	04/18/13	MH	SW8081	
Heptachlor epoxide	ND	3.4	ug/Kg	04/18/13	MH	SW8081	
Methoxychlor	ND	34	ug/Kg	04/18/13	MH	SW8081	
Toxaphene	ND	34	ug/Kg	04/18/13	MH	SW8081	
QA/QC Surrogates							
% DCBP	82		%	04/18/13	MH	30 - 150 %	
% TCMX	69		%	04/18/13	MH	30 - 150 %	
Semivolatiles							
1,2,4,5-Tetrachlorobenzene	ND	250	ug/Kg	04/18/13	DD	SW 8270	
1,2,4-Trichlorobenzene	ND	250	ug/Kg	04/18/13	DD	SW 8270	
1,2-Dichlorobenzene	ND	250	ug/Kg	04/18/13	DD	SW 8270	
1,2-Diphenylhydrazine	ND	360	ug/Kg	04/18/13	DD	SW 8270	
1,3-Dichlorobenzene	ND	250	ug/Kg	04/18/13	DD	SW 8270	
1,4-Dichlorobenzene	ND	250	ug/Kg	04/18/13	DD	SW 8270	
2,4,5-Trichlorophenol	ND	250	ug/Kg	04/18/13	DD	SW 8270	
2,4,6-Trichlorophenol	ND	250	ug/Kg	04/18/13	DD	SW 8270	
2,4-Dichlorophenol	ND	250	ug/Kg	04/18/13	DD	SW 8270	
2,4-Dimethylphenol	ND	250	ug/Kg	04/18/13	DD	SW 8270	
2,4-Dinitrophenol	ND	580	ug/Kg	04/18/13	DD	SW 8270	
2,4-Dinitrotoluene	ND	250	ug/Kg	04/18/13	DD	SW 8270	
2,6-Dinitrotoluene	ND	250	ug/Kg	04/18/13	DD	SW 8270	
2-Chloronaphthalene	ND	250	ug/Kg	04/18/13	DD	SW 8270	
2-Chlorophenol	ND	250	ug/Kg	04/18/13	DD	SW 8270	
2-Methylnaphthalene	ND	250	ug/Kg	04/18/13	DD	SW 8270	
2-Methylphenol (o-cresol)	ND	250	ug/Kg	04/18/13	DD	SW 8270	
2-Nitroaniline	ND	580	ug/Kg	04/18/13	DD	SW 8270	
2-Nitrophenol	ND	250	ug/Kg	04/18/13	DD	SW 8270	
3&4-Methylphenol (m&p-cresol)	ND	360	ug/Kg	04/18/13	DD	SW 8270	
3,3'-Dichlorobenzidine	ND	250	ug/Kg	04/18/13	DD	SW 8270	
3-Nitroaniline	ND	580	ug/Kg	04/18/13	DD	SW 8270	

Project ID: 174 NASSAU ST BROOKLYN NY
Client ID: B9-12 COMP

Phoenix I.D.: BD60723

Parameter	Result	RL/ PQL	Units	Date/Time	By	Reference	
4,6-Dinitro-2-methylphenol	ND	1000	ug/Kg	04/18/13	DD	SW 8270	
4-Bromophenyl phenyl ether	ND	360	ug/Kg	04/18/13	DD	SW 8270	
4-Chloro-3-methylphenol	ND	250	ug/Kg	04/18/13	DD	SW 8270	
4-Chloroaniline	ND	250	ug/Kg	04/18/13	DD	SW 8270	
4-Chlorophenyl phenyl ether	ND	250	ug/Kg	04/18/13	DD	SW 8270	
4-Nitroaniline	ND	580	ug/Kg	04/18/13	DD	SW 8270	
4-Nitrophenol	ND	1000	ug/Kg	04/18/13	DD	SW 8270	
Acenaphthene	ND	250	ug/Kg	04/18/13	DD	SW 8270	
Acenaphthylene	ND	250	ug/Kg	04/18/13	DD	SW 8270	
Acetophenone	ND	250	ug/Kg	04/18/13	DD	SW 8270	
Aniline	ND	1000	ug/Kg	04/18/13	DD	SW 8270	
Anthracene	ND	250	ug/Kg	04/18/13	DD	SW 8270	
Benz(a)anthracene	ND	250	ug/Kg	04/18/13	DD	SW 8270	
Benzidine	ND	430	ug/Kg	04/18/13	DD	SW 8270	
Benzo(a)pyrene	ND	250	ug/Kg	04/18/13	DD	SW 8270	
Benzo(b)fluoranthene	ND	250	ug/Kg	04/18/13	DD	SW 8270	
Benzo(ghi)perylene	ND	250	ug/Kg	04/18/13	DD	SW 8270	
Benzo(k)fluoranthene	ND	250	ug/Kg	04/18/13	DD	SW 8270	
Benzoic acid	ND	1000	ug/Kg	04/18/13	DD	SW 8270	LO
Benzyl butyl phthalate	ND	250	ug/Kg	04/18/13	DD	SW 8270	
Bis(2-chloroethoxy)methane	ND	250	ug/Kg	04/18/13	DD	SW 8270	
Bis(2-chloroethyl)ether	ND	360	ug/Kg	04/18/13	DD	SW 8270	
Bis(2-chloroisopropyl)ether	ND	250	ug/Kg	04/18/13	DD	SW 8270	1
Bis(2-ethylhexyl)phthalate	ND	250	ug/Kg	04/18/13	DD	SW 8270	
Carbazole	ND	540	ug/Kg	04/18/13	DD	SW 8270	
Chrysene	ND	250	ug/Kg	04/18/13	DD	SW 8270	
Dibenz(a,h)anthracene	ND	250	ug/Kg	04/18/13	DD	SW 8270	
Dibenzofuran	ND	250	ug/Kg	04/18/13	DD	SW 8270	
Diethyl phthalate	ND	250	ug/Kg	04/18/13	DD	SW 8270	
Dimethylphthalate	ND	250	ug/Kg	04/18/13	DD	SW 8270	
Di-n-butylphthalate	ND	250	ug/Kg	04/18/13	DD	SW 8270	
Di-n-octylphthalate	ND	250	ug/Kg	04/18/13	DD	SW 8270	
Fluoranthene	ND	250	ug/Kg	04/18/13	DD	SW 8270	
Fluorene	ND	250	ug/Kg	04/18/13	DD	SW 8270	
Hexachlorobenzene	ND	250	ug/Kg	04/18/13	DD	SW 8270	
Hexachlorobutadiene	ND	250	ug/Kg	04/18/13	DD	SW 8270	
Hexachlorocyclopentadiene	ND	250	ug/Kg	04/18/13	DD	SW 8270	
Hexachloroethane	ND	250	ug/Kg	04/18/13	DD	SW 8270	
Indeno(1,2,3-cd)pyrene	ND	250	ug/Kg	04/18/13	DD	SW 8270	
Isophorone	ND	250	ug/Kg	04/18/13	DD	SW 8270	
Naphthalene	ND	250	ug/Kg	04/18/13	DD	SW 8270	
Nitrobenzene	ND	250	ug/Kg	04/18/13	DD	SW 8270	
N-Nitrosodimethylamine	ND	360	ug/Kg	04/18/13	DD	SW 8270	
N-Nitrosodi-n-propylamine	ND	250	ug/Kg	04/18/13	DD	SW 8270	
N-Nitrosodiphenylamine	ND	360	ug/Kg	04/18/13	DD	SW 8270	
Pentachloronitrobenzene	ND	360	ug/Kg	04/18/13	DD	SW 8270	
Pentachlorophenol	ND	360	ug/Kg	04/18/13	DD	SW 8270	
Phenanthrene	ND	250	ug/Kg	04/18/13	DD	SW 8270	
Phenol	ND	250	ug/Kg	04/18/13	DD	SW 8270	
Pyrene	ND	250	ug/Kg	04/18/13	DD	SW 8270	

Project ID: 174 NASSAU ST BROOKLYN NY
Client ID: B9-12 COMP

Phoenix I.D.: BD60723

Parameter	Result	RL/ PQL	Units	Date/Time	By	Reference
Pyridine	ND	360	ug/Kg	04/18/13	DD	SW 8270
QA/QC Surrogates						
% 2,4,6-Tribromophenol	88		%	04/18/13	DD	30 - 130 %
% 2-Fluorobiphenyl	83		%	04/18/13	DD	30 - 130 %
% 2-Fluorophenol	78		%	04/18/13	DD	30 - 130 %
% Nitrobenzene-d5	85		%	04/18/13	DD	30 - 130 %
% Phenol-d5	83		%	04/18/13	DD	30 - 130 %
% Terphenyl-d14	94		%	04/18/13	DD	30 - 130 %

1 = This parameter is not certified by NY NELAC for this matrix. NY NELAC does not offer certification for all parameters at this time.
1O = This parameter is not certified by NY NELAC for this matrix.
B = Present in blank, no bias suspected.

RL/PQL=Reporting/Practical Quantitation Level (Equivalent to NELAC LOQ, Limit of Quanitation) ND=Not Detected
BRL=Below Reporting Level

Comments:

Per 1.4.6 of EPA method 8270D, 1,2-Diphenylhydrazine is unstable and readily converts to Azobenzene. Azobenzene is used for the calibration of 1,2-Diphenylhydrazine.

Corrosivity is based solely on the pH analysis performed above.

Ignitability is based solely on the results of the closed cup flashpoint analysis performed above. Passed is >140 degree F.

The reactivity, reported above, is based only on the EPA Interim Guidance for Reactive Cyanide and Reactive Sulfide. This method is no longer listed in the current version of SW-846.

All soils, solids and sludges are reported on a dry weight basis unless otherwise noted in the sample comments.

If there are any questions regarding this data, please call Phoenix Client Services at extension 200.
This report must not be reproduced except in full as defined by the attached chain of custody.

Phyllis Shiller, Laboratory Director
April 23, 2013
Reviewed and Released by: Bobbi Aloisa, Vice President

PHOENIX

Environmental Laboratories, Inc.
587 East Middle Turnpike, P.O.Box 370, Manchester, CT 06045
Tel. (860) 645-1102 Fax (860) 645-0823

ACCREDITED IN ACCORDANCE WITH nelac NY # 11301

Analysis Report

April 23, 2013

FOR: Attn: Mr. Charles B. Sosik, P.G.
Environmental Business Consultants
1808 Middle Country Rd
Ridge NY 11961-2406

Sample Information		Custody Information		Date	Time
Matrix:	SOIL	Collected by:		04/16/13	0:00
Location Code:	EBC	Received by:	SW	04/17/13	16:54
Rush Request:	24 Hour	Analyzed by:	see "By" below		
P.O.#:					

Laboratory Data

SDG ID: GBD60723
Phoenix ID: BD60724

Project ID: 174 NASSAU ST BROOKLYN NY
Client ID: B12-15 COMP

Parameter	Result	RL/ PQL	Units	Date/Time	By	Reference	
Silver	< 0.33	0.33	mg/Kg	04/18/13	LK	SW6010	
Aluminum	8320	49	mg/Kg	04/18/13	LK	SW6010	
Arsenic	2.8	0.7	mg/Kg	04/18/13	LK	SW6010	
Barium	45.8	0.33	mg/Kg	04/18/13	LK	SW6010	
Beryllium	0.44	0.26	mg/Kg	04/18/13	LK	SW6010	
Calcium	1120	4.9	mg/Kg	04/18/13	LK	SW6010	
Cadmium	0.35	0.33	mg/Kg	04/18/13	LK	SW6010	
Cobalt	5.86	0.33	mg/Kg	04/18/13	LK	SW6010	
Chromium	17.6	0.33	mg/Kg	04/18/13	LK	SW6010	
Copper	21.2	0.33	mg/kg	04/18/13	LK	SW6010	B
Iron	16500	49	mg/Kg	04/18/13	LK	SW6010	
Mercury	< 0.07	0.07	mg/Kg	04/18/13	RS	SW-7471	
Potassium	1540	4.9	mg/Kg	04/18/13	LK	SW6010	
Magnesium	2770	4.9	mg/Kg	04/18/13	LK	SW6010	
Manganese	292	3.3	mg/Kg	04/18/13	LK	SW6010	
Sodium	106	4.9	mg/Kg	04/18/13	LK	SW6010	
Nickel	30.6	0.33	mg/Kg	04/18/13	LK	SW6010	
Lead	6.41	0.33	mg/Kg	04/18/13	LK	SW6010	
Antimony	< 3.3	3.3	mg/Kg	04/18/13	LK	SW6010	
Selenium	< 1.3	1.3	mg/Kg	04/18/13	LK	SW6010	
TCLP Silver	< 0.10	0.10	mg/L	04/18/13	LK	SW6010	
TCLP Arsenic	< 0.10	0.10	mg/L	04/18/13	LK	SW6010	
TCLP Barium	0.48	0.10	mg/L	04/18/13	LK	SW6010	B
TCLP Cadmium	< 0.050	0.050	mg/L	04/18/13	LK	SW6010	
TCLP Chromium	< 0.10	0.10	mg/L	04/18/13	LK	SW6010	
TCLP Mercury	< 0.0002	0.0002	mg/L	04/18/13	RS	SW7470	
TCLP Lead	< 0.10	0.10	mg/L	04/18/13	LK	SW6010	
TCLP Selenium	< 0.10	0.10	mg/L	04/18/13	LK	SW6010	

Parameter	Result	RL/ PQL	Units	Date/Time	By	Reference	
Thallium	< 0.5	0.5	mg/Kg	04/18/13	LK	SW6010	
TCLP Metals Digestion	Completed			04/18/13	X/X	SW3005	
Vanadium	26.7	0.33	mg/Kg	04/18/13	LK	SW6010	
Zinc	29.9	0.33	mg/Kg	04/18/13	LK	SW6010	B
Percent Solid	91		%	04/17/13	JL	E160.3	
Corrosivity	Negative		Pos/Neg	04/17/13	DH/KDB	SW846	1
Flash Point	>200	200	degree F	04/18/13	Y	SW1010	
Chromium, Hexavalent	< 0.42	0.42	mg/Kg	04/18/13 09:12	CL	SW3060/7196	
Ignitability	Passed	140	degree F	04/18/13	Y	SW846	1
pH - Soil	7.68	0.10	pH Units	04/17/13 20:30	DH/KDB	4500-H B/9045	1
Reactivity Cyanide	< 5.3	5.3	mg/Kg	04/18/13	JL/GD	SW 846-7.3	1
Reactivity Sulfide	< 20	20	mg/Kg	04/18/13	JL/GD	SW846-7.3	1
Reactivity	Negative		Pos/Neg	04/18/13	JL/GD	SW 846-7.3	1
Redox Potential	220	1.0	mV	04/18/13	KDB	SM2580B	1
Total Cyanide	< 0.55	0.55	mg/Kg	04/17/13	O/GD	SW 9010/9012	
Soil Extraction for PCB	Completed			04/17/13	BB	SW3545	
Soil Extraction for Pesticide	Completed			04/17/13	BB/V	SW3545	
Soil Extraction for SVOA	Completed			04/17/13	BJ/V	SW3545	
Mercury Digestion	Completed			04/18/13	X/X	SW7471	
Paint Filter Test	Passed		PASS/FAIL	04/17/13	S	SW9095	
Soil Extraction for Herbicide	Completed			04/17/13	M/D	SW8151	
TCLP Digestion Mercury	Completed			04/18/13	X/X	E1311/7470	
TCLP Extraction for Metals	Completed			04/17/13	x	EPA 1311	
Total Metals Digest	Completed			04/17/13	AG	SW846 - 3050	
Chlorinated Herbicides							
2,4,5-T	ND	46	ug/Kg	04/18/13	JRB	SW8151	
2,4,5-TP (Silvex)	ND	46	ug/Kg	04/18/13	JRB	SW8151	
2,4-D	ND	46	ug/Kg	04/18/13	JRB	SW8151	
2,4-DB	ND	460	ug/Kg	04/18/13	JRB	SW8151	
Dalapon	ND	46	ug/Kg	04/18/13	JRB	SW8151	
Dicamba	ND	91	ug/Kg	04/18/13	JRB	SW8151	
Dichloroprop	ND	46	ug/Kg	04/18/13	JRB	SW8151	
Dinoseb	ND	91	ug/Kg	04/18/13	JRB	SW8151	
QA/QC Surrogates							
% DCAA	59		%	04/18/13	JRB	30 - 150 %	
Polychlorinated Biphenyls							
PCB-1016	ND	73	ug/Kg	04/18/13	AW	SW 8082	
PCB-1221	ND	73	ug/Kg	04/18/13	AW	SW 8082	
PCB-1232	ND	73	ug/Kg	04/18/13	AW	SW 8082	
PCB-1242	ND	73	ug/Kg	04/18/13	AW	SW 8082	
PCB-1248	ND	73	ug/Kg	04/18/13	AW	SW 8082	
PCB-1254	ND	73	ug/Kg	04/18/13	AW	SW 8082	
PCB-1260	ND	73	ug/Kg	04/18/13	AW	SW 8082	
PCB-1262	ND	73	ug/Kg	04/18/13	AW	SW 8082	
PCB-1268	ND	73	ug/Kg	04/18/13	AW	SW 8082	
QA/QC Surrogates							
% DCBP	72		%	04/18/13	AW	30 - 150 %	
% TCMX	77		%	04/18/13	AW	30 - 150 %	

Project ID: 174 NASSAU ST BROOKLYN NY
Client ID: B12-15 COMP

Phoenix I.D.: BD60724

Parameter	Result	RL/ PQL	Units	Date/Time	By	Reference	
Pesticides							
4,4' -DDD	ND	2.2	ug/Kg	04/18/13	MH	SW8081	
4,4' -DDE	ND	2.2	ug/Kg	04/18/13	MH	SW8081	
4,4' -DDT	ND	2.2	ug/Kg	04/18/13	MH	SW8081	
a-BHC	ND	3.5	ug/Kg	04/18/13	MH	SW8081	
Alachlor	ND	3.5	ug/Kg	04/18/13	MH	SW8081	1
Aldrin	ND	1.1	ug/Kg	04/18/13	MH	SW8081	
b-BHC	ND	3.5	ug/Kg	04/18/13	MH	SW8081	
Chlordane	ND	11	ug/Kg	04/18/13	MH	SW8081	
d-BHC	ND	3.5	ug/Kg	04/18/13	MH	SW8081	
Dieldrin	ND	1.1	ug/Kg	04/18/13	MH	SW8081	
Endosulfan I	ND	3.5	ug/Kg	04/18/13	MH	SW8081	
Endosulfan II	ND	7.0	ug/Kg	04/18/13	MH	SW8081	
Endosulfan sulfate	ND	7.0	ug/Kg	04/18/13	MH	SW8081	
Endrin	ND	7.0	ug/Kg	04/18/13	MH	SW8081	
Endrin aldehyde	ND	7.0	ug/Kg	04/18/13	MH	SW8081	
Endrin ketone	ND	7.0	ug/Kg	04/18/13	MH	SW8081	
g-BHC	ND	1.1	ug/Kg	04/18/13	MH	SW8081	
Heptachlor	ND	2.2	ug/Kg	04/18/13	MH	SW8081	
Heptachlor epoxide	ND	3.5	ug/Kg	04/18/13	MH	SW8081	
Methoxychlor	ND	35	ug/Kg	04/18/13	MH	SW8081	
Toxaphene	ND	35	ug/Kg	04/18/13	MH	SW8081	
QA/QC Surrogates							
% DCBP	78		%	04/18/13	MH	30 - 150 %	
% TCMX	68		%	04/18/13	MH	30 - 150 %	
Semivolatiles							
1,2,4,5-Tetrachlorobenzene	ND	250	ug/Kg	04/18/13	DD	SW 8270	
1,2,4-Trichlorobenzene	ND	250	ug/Kg	04/18/13	DD	SW 8270	
1,2-Dichlorobenzene	ND	250	ug/Kg	04/18/13	DD	SW 8270	
1,2-Diphenylhydrazine	ND	360	ug/Kg	04/18/13	DD	SW 8270	
1,3-Dichlorobenzene	ND	250	ug/Kg	04/18/13	DD	SW 8270	
1,4-Dichlorobenzene	ND	250	ug/Kg	04/18/13	DD	SW 8270	
2,4,5-Trichlorophenol	ND	250	ug/Kg	04/18/13	DD	SW 8270	
2,4,6-Trichlorophenol	ND	250	ug/Kg	04/18/13	DD	SW 8270	
2,4-Dichlorophenol	ND	250	ug/Kg	04/18/13	DD	SW 8270	
2,4-Dimethylphenol	ND	250	ug/Kg	04/18/13	DD	SW 8270	
2,4-Dinitrophenol	ND	580	ug/Kg	04/18/13	DD	SW 8270	
2,4-Dinitrotoluene	ND	250	ug/Kg	04/18/13	DD	SW 8270	
2,6-Dinitrotoluene	ND	250	ug/Kg	04/18/13	DD	SW 8270	
2-Chloronaphthalene	ND	250	ug/Kg	04/18/13	DD	SW 8270	
2-Chlorophenol	ND	250	ug/Kg	04/18/13	DD	SW 8270	
2-Methylnaphthalene	ND	250	ug/Kg	04/18/13	DD	SW 8270	
2-Methylphenol (o-cresol)	ND	250	ug/Kg	04/18/13	DD	SW 8270	
2-Nitroaniline	ND	580	ug/Kg	04/18/13	DD	SW 8270	
2-Nitrophenol	ND	250	ug/Kg	04/18/13	DD	SW 8270	
3&4-Methylphenol (m&p-cresol)	ND	360	ug/Kg	04/18/13	DD	SW 8270	
3,3'-Dichlorobenzidine	ND	250	ug/Kg	04/18/13	DD	SW 8270	
3-Nitroaniline	ND	580	ug/Kg	04/18/13	DD	SW 8270	

Parameter	Result	RL/ PQL	Units	Date/Time	By	Reference	
4,6-Dinitro-2-methylphenol	ND	1100	ug/Kg	04/18/13	DD	SW 8270	
4-Bromophenyl phenyl ether	ND	360	ug/Kg	04/18/13	DD	SW 8270	
4-Chloro-3-methylphenol	ND	250	ug/Kg	04/18/13	DD	SW 8270	
4-Chloroaniline	ND	250	ug/Kg	04/18/13	DD	SW 8270	
4-Chlorophenyl phenyl ether	ND	250	ug/Kg	04/18/13	DD	SW 8270	
4-Nitroaniline	ND	580	ug/Kg	04/18/13	DD	SW 8270	
4-Nitrophenol	ND	1100	ug/Kg	04/18/13	DD	SW 8270	
Acenaphthene	ND	250	ug/Kg	04/18/13	DD	SW 8270	
Acenaphthylene	ND	250	ug/Kg	04/18/13	DD	SW 8270	
Acetophenone	ND	250	ug/Kg	04/18/13	DD	SW 8270	
Aniline	ND	1100	ug/Kg	04/18/13	DD	SW 8270	
Anthracene	ND	250	ug/Kg	04/18/13	DD	SW 8270	
Benz(a)anthracene	ND	250	ug/Kg	04/18/13	DD	SW 8270	
Benzidine	ND	440	ug/Kg	04/18/13	DD	SW 8270	
Benzo(a)pyrene	ND	250	ug/Kg	04/18/13	DD	SW 8270	
Benzo(b)fluoranthene	ND	250	ug/Kg	04/18/13	DD	SW 8270	
Benzo(ghi)perylene	ND	250	ug/Kg	04/18/13	DD	SW 8270	
Benzo(k)fluoranthene	ND	250	ug/Kg	04/18/13	DD	SW 8270	
Benzoic acid	ND	1100	ug/Kg	04/18/13	DD	SW 8270	LO
Benzyl butyl phthalate	ND	250	ug/Kg	04/18/13	DD	SW 8270	
Bis(2-chloroethoxy)methane	ND	250	ug/Kg	04/18/13	DD	SW 8270	
Bis(2-chloroethyl)ether	ND	360	ug/Kg	04/18/13	DD	SW 8270	
Bis(2-chloroisopropyl)ether	ND	250	ug/Kg	04/18/13	DD	SW 8270	1
Bis(2-ethylhexyl)phthalate	ND	250	ug/Kg	04/18/13	DD	SW 8270	
Carbazole	ND	550	ug/Kg	04/18/13	DD	SW 8270	
Chrysene	ND	250	ug/Kg	04/18/13	DD	SW 8270	
Dibenz(a,h)anthracene	ND	250	ug/Kg	04/18/13	DD	SW 8270	
Dibenzofuran	ND	250	ug/Kg	04/18/13	DD	SW 8270	
Diethyl phthalate	ND	250	ug/Kg	04/18/13	DD	SW 8270	
Dimethylphthalate	ND	250	ug/Kg	04/18/13	DD	SW 8270	
Di-n-butylphthalate	ND	250	ug/Kg	04/18/13	DD	SW 8270	
Di-n-octylphthalate	ND	250	ug/Kg	04/18/13	DD	SW 8270	
Fluoranthene	ND	250	ug/Kg	04/18/13	DD	SW 8270	
Fluorene	ND	250	ug/Kg	04/18/13	DD	SW 8270	
Hexachlorobenzene	ND	250	ug/Kg	04/18/13	DD	SW 8270	
Hexachlorobutadiene	ND	250	ug/Kg	04/18/13	DD	SW 8270	
Hexachlorocyclopentadiene	ND	250	ug/Kg	04/18/13	DD	SW 8270	
Hexachloroethane	ND	250	ug/Kg	04/18/13	DD	SW 8270	
Indeno(1,2,3-cd)pyrene	ND	250	ug/Kg	04/18/13	DD	SW 8270	
Isophorone	ND	250	ug/Kg	04/18/13	DD	SW 8270	
Naphthalene	ND	250	ug/Kg	04/18/13	DD	SW 8270	
Nitrobenzene	ND	250	ug/Kg	04/18/13	DD	SW 8270	
N-Nitrosodimethylamine	ND	360	ug/Kg	04/18/13	DD	SW 8270	
N-Nitrosodi-n-propylamine	ND	250	ug/Kg	04/18/13	DD	SW 8270	
N-Nitrosodiphenylamine	ND	360	ug/Kg	04/18/13	DD	SW 8270	
Pentachloronitrobenzene	ND	360	ug/Kg	04/18/13	DD	SW 8270	
Pentachlorophenol	ND	360	ug/Kg	04/18/13	DD	SW 8270	
Phenanthrene	ND	250	ug/Kg	04/18/13	DD	SW 8270	
Phenol	ND	250	ug/Kg	04/18/13	DD	SW 8270	
Pyrene	ND	250	ug/Kg	04/18/13	DD	SW 8270	

Project ID: 174 NASSAU ST BROOKLYN NY
Client ID: B12-15 COMP

Phoenix I.D.: BD60724

Parameter	Result	RL/ PQL	Units	Date/Time	By	Reference
Pyridine	ND	360	ug/Kg	04/18/13	DD	SW 8270
QA/QC Surrogates						
% 2,4,6-Tribromophenol	91		%	04/18/13	DD	30 - 130 %
% 2-Fluorobiphenyl	77		%	04/18/13	DD	30 - 130 %
% 2-Fluorophenol	70		%	04/18/13	DD	30 - 130 %
% Nitrobenzene-d5	72		%	04/18/13	DD	30 - 130 %
% Phenol-d5	73		%	04/18/13	DD	30 - 130 %
% Terphenyl-d14	78		%	04/18/13	DD	30 - 130 %

1 = This parameter is not certified by NY NELAC for this matrix. NY NELAC does not offer certification for all parameters at this time.
1O = This parameter is not certified by NY NELAC for this matrix.
B = Present in blank, no bias suspected.

RL/PQL=Reporting/Practical Quantitation Level (Equivalent to NELAC LOQ, Limit of Quanitation) ND=Not Detected
BRL=Below Reporting Level

Comments:

Per 1.4.6 of EPA method 8270D, 1,2-Diphenylhydrazine is unstable and readily converts to Azobenzene. Azobenzene is used for the calibration of 1,2-Diphenylhydrazine.

Corrosivity is based solely on the pH analysis performed above.

Ignitability is based solely on the results of the closed cup flashpoint analysis performed above. Passed is >140 degree F.

The reactivity, reported above, is based only on the EPA Interim Guidance for Reactive Cyanide and Reactive Sulfide. This method is no longer listed in the current version of SW-846.

All soils, solids and sludges are reported on a dry weight basis unless otherwise noted in the sample comments.

If there are any questions regarding this data, please call Phoenix Client Services at extension 200.
This report must not be reproduced except in full as defined by the attached chain of custody.

Phyllis Shiller, Laboratory Director
April 23, 2013
Reviewed and Released by: Bobbi Aloisa, Vice President

PHOENIX

Environmental Laboratories, Inc.
587 East Middle Turnpike, P.O.Box 370, Manchester, CT 06045
Tel. (860) 645-1102 Fax (860) 645-0823

ACCREDITED IN ACCORDANCE WITH nelac NY # 11301

Analysis Report

April 23, 2013

FOR: Attn: Mr. Charles B. Sosik, P.G.
Environmental Business Consultants
1808 Middle Country Rd
Ridge NY 11961-2406

Sample Information		Custody Information		Date	Time
Matrix:	SOIL	Collected by:		04/16/13	0:00
Location Code:	EBC	Received by:	SW	04/17/13	16:54
Rush Request:	24 Hour	Analyzed by:	see "By" below		
P.O.#:					

Laboratory Data

SDG ID: GBD60723
Phoenix ID: BD60725

Project ID: 174 NASSAU ST BROOKLYN NY
Client ID: B9-12 VOC 1

Parameter	Result	RL/ PQL	Units	Date/Time	By	Reference
Percent Solid	100	1	%	04/18/13	LB	E160.3
Field Extraction	Completed			04/16/13		SW5035
Volatiles						
1,1,1,2-Tetrachloroethane	ND	4.6	ug/Kg	04/18/13	R/P	SW8260
1,1,1-Trichloroethane	ND	4.6	ug/Kg	04/18/13	R/P	SW8260
1,1,2,2-Tetrachloroethane	ND	2.7	ug/Kg	04/18/13	R/P	SW8260
1,1,2-Trichloroethane	ND	4.6	ug/Kg	04/18/13	R/P	SW8260
1,1-Dichloroethane	ND	4.6	ug/Kg	04/18/13	R/P	SW8260
1,1-Dichloroethene	ND	4.6	ug/Kg	04/18/13	R/P	SW8260
1,1-Dichloropropene	ND	4.6	ug/Kg	04/18/13	R/P	SW8260
1,2,3-Trichlorobenzene	ND	4.6	ug/Kg	04/18/13	R/P	SW8260
1,2,3-Trichloropropane	ND	4.6	ug/Kg	04/18/13	R/P	SW8260
1,2,4-Trichlorobenzene	ND	4.6	ug/Kg	04/18/13	R/P	SW8260
1,2,4-Trimethylbenzene	ND	4.6	ug/Kg	04/18/13	R/P	SW8260
1,2-Dibromo-3-chloropropane	ND	4.6	ug/Kg	04/18/13	R/P	SW8260
1,2-Dibromoethane	ND	4.6	ug/Kg	04/18/13	R/P	SW8260
1,2-Dichlorobenzene	ND	4.6	ug/Kg	04/18/13	R/P	SW8260
1,2-Dichloroethane	ND	4.6	ug/Kg	04/18/13	R/P	SW8260
1,2-Dichloropropane	ND	4.6	ug/Kg	04/18/13	R/P	SW8260
1,3,5-Trimethylbenzene	ND	4.6	ug/Kg	04/18/13	R/P	SW8260
1,3-Dichlorobenzene	ND	4.6	ug/Kg	04/18/13	R/P	SW8260
1,3-Dichloropropane	ND	4.6	ug/Kg	04/18/13	R/P	SW8260
1,4-Dichlorobenzene	ND	4.6	ug/Kg	04/18/13	R/P	SW8260
2,2-Dichloropropane	ND	4.6	ug/Kg	04/18/13	R/P	SW8260
2-Chlorotoluene	ND	4.6	ug/Kg	04/18/13	R/P	SW8260
2-Hexanone	ND	23	ug/Kg	04/18/13	R/P	SW8260
2-Isopropyltoluene	ND	4.6	ug/Kg	04/18/13	R/P	SW8260
4-Chlorotoluene	ND	4.6	ug/Kg	04/18/13	R/P	SW8260

Project ID: 174 NASSAU ST BROOKLYN NY
Client ID: B9-12 VOC 1

Phoenix I.D.: BD60725

Parameter	Result	RL/ PQL	Units	Date/Time	By	Reference	
4-Methyl-2-pentanone	ND	23	ug/Kg	04/18/13	R/P	SW8260	
Acetone	ND	50	ug/Kg	04/18/13	R/P	SW8260	
Acrylonitrile	ND	4.6	ug/Kg	04/18/13	R/P	SW8260	
Benzene	ND	4.6	ug/Kg	04/18/13	R/P	SW8260	
Bromobenzene	ND	4.6	ug/Kg	04/18/13	R/P	SW8260	
Bromochloromethane	ND	4.6	ug/Kg	04/18/13	R/P	SW8260	
Bromodichloromethane	ND	4.6	ug/Kg	04/18/13	R/P	SW8260	
Bromoform	ND	4.6	ug/Kg	04/18/13	R/P	SW8260	
Bromomethane	ND	4.6	ug/Kg	04/18/13	R/P	SW8260	
Carbon Disulfide	ND	4.6	ug/Kg	04/18/13	R/P	SW8260	
Carbon tetrachloride	ND	4.6	ug/Kg	04/18/13	R/P	SW8260	
Chlorobenzene	ND	4.6	ug/Kg	04/18/13	R/P	SW8260	
Chloroethane	ND	4.6	ug/Kg	04/18/13	R/P	SW8260	
Chloroform	ND	4.6	ug/Kg	04/18/13	R/P	SW8260	
Chloromethane	ND	4.6	ug/Kg	04/18/13	R/P	SW8260	
cis-1,2-Dichloroethene	ND	4.6	ug/Kg	04/18/13	R/P	SW8260	
cis-1,3-Dichloropropene	ND	4.6	ug/Kg	04/18/13	R/P	SW8260	1
Dibromochloromethane	ND	2.7	ug/Kg	04/18/13	R/P	SW8260	
Dibromomethane	ND	4.6	ug/Kg	04/18/13	R/P	SW8260	
Dichlorodifluoromethane	ND	4.6	ug/Kg	04/18/13	R/P	SW8260	
Ethylbenzene	ND	4.6	ug/Kg	04/18/13	R/P	SW8260	
Hexachlorobutadiene	ND	4.6	ug/Kg	04/18/13	R/P	SW8260	
Isopropylbenzene	ND	4.6	ug/Kg	04/18/13	R/P	SW8260	
m&p-Xylene	ND	4.6	ug/Kg	04/18/13	R/P	SW8260	
Methyl Ethyl Ketone	ND	27	ug/Kg	04/18/13	R/P	SW8260	
Methyl t-butyl ether (MTBE)	ND	9.1	ug/Kg	04/18/13	R/P	SW8260	
Methylene chloride	ND	4.6	ug/Kg	04/18/13	R/P	SW8260	
Naphthalene	ND	4.6	ug/Kg	04/18/13	R/P	SW8260	
n-Butylbenzene	ND	4.6	ug/Kg	04/18/13	R/P	SW8260	
n-Propylbenzene	ND	4.6	ug/Kg	04/18/13	R/P	SW8260	
o-Xylene	ND	4.6	ug/Kg	04/18/13	R/P	SW8260	
p-Isopropyltoluene	ND	4.6	ug/Kg	04/18/13	R/P	SW8260	
sec-Butylbenzene	ND	4.6	ug/Kg	04/18/13	R/P	SW8260	
Styrene	ND	4.6	ug/Kg	04/18/13	R/P	SW8260	
tert-Butylbenzene	ND	4.6	ug/Kg	04/18/13	R/P	SW8260	
Tetrachloroethene	ND	4.6	ug/Kg	04/18/13	R/P	SW8260	
Tetrahydrofuran (THF)	ND	9.1	ug/Kg	04/18/13	R/P	SW8260	1
Toluene	ND	4.6	ug/Kg	04/18/13	R/P	SW8260	
Total Xylenes	ND	4.6	ug/Kg	04/18/13	R/P	SW8260	
trans-1,2-Dichloroethene	ND	4.6	ug/Kg	04/18/13	R/P	SW8260	
trans-1,3-Dichloropropene	ND	4.6	ug/Kg	04/18/13	R/P	SW8260	
trans-1,4-dichloro-2-butene	ND	9.1	ug/Kg	04/18/13	R/P	SW8260	
Trichloroethene	ND	4.6	ug/Kg	04/18/13	R/P	SW8260	
Trichlorofluoromethane	ND	4.6	ug/Kg	04/18/13	R/P	SW8260	
Trichlorotrifluoroethane	ND	4.6	ug/Kg	04/18/13	R/P	SW8260	
Vinyl chloride	ND	4.6	ug/Kg	04/18/13	R/P	SW8260	
QA/QC Surrogates							
% 1,2-dichlorobenzene-d4	100		%	04/18/13	R/P	70 - 130 %	
% Bromofluorobenzene	94		%	04/18/13	R/P	70 - 130 %	
% Dibromofluoromethane	103		%	04/18/13	R/P	70 - 130 %	

Project ID: 174 NASSAU ST BROOKLYN NY
Client ID: B9-12 VOC 1

Phoenix I.D.: BD60725

Parameter	Result	RL/ PQL	Units	Date/Time	By	Reference
% Toluene-d8	101		%	04/18/13	R/P	70 - 130 %

1 = This parameter is not certified by NY NELAC for this matrix. NY NELAC does not offer certification for all parameters at this time.

RL/PQL=Reporting/Practical Quantitation Level (Equivalent to NELAC LOQ, Limit of Quanitation) ND=Not Detected
BRL=Below Reporting Level

Comments:

All soils, solids and sludges are reported on a dry weight basis unless otherwise noted in the sample comments.

If there are any questions regarding this data, please call Phoenix Client Services at extension 200.
This report must not be reproduced except in full as defined by the attached chain of custody.

Phyllis Shiller, Laboratory Director
April 23, 2013
Reviewed and Released by: Bobbi Aloisa, Vice President

PHOENIX

Environmental Laboratories, Inc.
587 East Middle Turnpike, P.O.Box 370, Manchester, CT 06045
Tel. (860) 645-1102 Fax (860) 645-0823

ACCREDITED IN ACCORDANCE WITH nelac NY # 11301

Analysis Report

April 23, 2013

FOR: Attn: Mr. Charles B. Sosik, P.G.
Environmental Business Consultants
1808 Middle Country Rd
Ridge NY 11961-2406

Sample Information		Custody Information		Date	Time
Matrix:	SOIL	Collected by:		04/16/13	0:00
Location Code:	EBC	Received by:	SW	04/17/13	16:54
Rush Request:	24 Hour	Analyzed by:	see "By" below		
P.O.#:					

Laboratory Data

SDG ID: GBD60723
Phoenix ID: BD60726

Project ID: 174 NASSAU ST BROOKLYN NY
Client ID: B9-12 VOC 2

Parameter	Result	RL/ PQL	Units	Date/Time	By	Reference
Percent Solid	100	1	%	04/18/13	LB	E160.3
Field Extraction	Completed			04/16/13		SW5035
Volatiles						
1,1,1,2-Tetrachloroethane	ND	3.6	ug/Kg	04/17/13	H/P	SW8260
1,1,1-Trichloroethane	ND	3.6	ug/Kg	04/17/13	H/P	SW8260
1,1,2,2-Tetrachloroethane	ND	2.2	ug/Kg	04/17/13	H/P	SW8260
1,1,2-Trichloroethane	ND	3.6	ug/Kg	04/17/13	H/P	SW8260
1,1-Dichloroethane	ND	3.6	ug/Kg	04/17/13	H/P	SW8260
1,1-Dichloroethene	ND	3.6	ug/Kg	04/17/13	H/P	SW8260
1,1-Dichloropropene	ND	3.6	ug/Kg	04/17/13	H/P	SW8260
1,2,3-Trichlorobenzene	ND	3.6	ug/Kg	04/17/13	H/P	SW8260
1,2,3-Trichloropropane	ND	3.6	ug/Kg	04/17/13	H/P	SW8260
1,2,4-Trichlorobenzene	ND	3.6	ug/Kg	04/17/13	H/P	SW8260
1,2,4-Trimethylbenzene	ND	3.6	ug/Kg	04/17/13	H/P	SW8260
1,2-Dibromo-3-chloropropane	ND	3.6	ug/Kg	04/17/13	H/P	SW8260
1,2-Dibromoethane	ND	3.6	ug/Kg	04/17/13	H/P	SW8260
1,2-Dichlorobenzene	ND	3.6	ug/Kg	04/17/13	H/P	SW8260
1,2-Dichloroethane	ND	3.6	ug/Kg	04/17/13	H/P	SW8260
1,2-Dichloropropane	ND	3.6	ug/Kg	04/17/13	H/P	SW8260
1,3,5-Trimethylbenzene	ND	3.6	ug/Kg	04/17/13	H/P	SW8260
1,3-Dichlorobenzene	ND	3.6	ug/Kg	04/17/13	H/P	SW8260
1,3-Dichloropropane	ND	3.6	ug/Kg	04/17/13	H/P	SW8260
1,4-Dichlorobenzene	ND	3.6	ug/Kg	04/17/13	H/P	SW8260
2,2-Dichloropropane	ND	3.6	ug/Kg	04/17/13	H/P	SW8260
2-Chlorotoluene	ND	3.6	ug/Kg	04/17/13	H/P	SW8260
2-Hexanone	ND	18	ug/Kg	04/17/13	H/P	SW8260
2-Isopropyltoluene	ND	3.6	ug/Kg	04/17/13	H/P	SW8260
4-Chlorotoluene	ND	3.6	ug/Kg	04/17/13	H/P	SW8260

Project ID: 174 NASSAU ST BROOKLYN NY
Client ID: B9-12 VOC 2

Phoenix I.D.: BD60726

Parameter	Result	RL/ PQL	Units	Date/Time	By	Reference	
4-Methyl-2-pentanone	ND	18	ug/Kg	04/17/13	H/P	SW8260	
Acetone	ND	50	ug/Kg	04/17/13	H/P	SW8260	
Acrylonitrile	ND	3.6	ug/Kg	04/17/13	H/P	SW8260	
Benzene	ND	3.6	ug/Kg	04/17/13	H/P	SW8260	
Bromobenzene	ND	3.6	ug/Kg	04/17/13	H/P	SW8260	
Bromochloromethane	ND	3.6	ug/Kg	04/17/13	H/P	SW8260	
Bromodichloromethane	ND	3.6	ug/Kg	04/17/13	H/P	SW8260	
Bromoform	ND	3.6	ug/Kg	04/17/13	H/P	SW8260	
Bromomethane	ND	3.6	ug/Kg	04/17/13	H/P	SW8260	
Carbon Disulfide	ND	3.6	ug/Kg	04/17/13	H/P	SW8260	
Carbon tetrachloride	ND	3.6	ug/Kg	04/17/13	H/P	SW8260	
Chlorobenzene	ND	3.6	ug/Kg	04/17/13	H/P	SW8260	
Chloroethane	ND	3.6	ug/Kg	04/17/13	H/P	SW8260	
Chloroform	ND	3.6	ug/Kg	04/17/13	H/P	SW8260	
Chloromethane	ND	3.6	ug/Kg	04/17/13	H/P	SW8260	
cis-1,2-Dichloroethene	ND	3.6	ug/Kg	04/17/13	H/P	SW8260	
cis-1,3-Dichloropropene	ND	3.6	ug/Kg	04/17/13	H/P	SW8260	1
Dibromochloromethane	ND	2.2	ug/Kg	04/17/13	H/P	SW8260	
Dibromomethane	ND	3.6	ug/Kg	04/17/13	H/P	SW8260	
Dichlorodifluoromethane	ND	3.6	ug/Kg	04/17/13	H/P	SW8260	
Ethylbenzene	ND	3.6	ug/Kg	04/17/13	H/P	SW8260	
Hexachlorobutadiene	ND	3.6	ug/Kg	04/17/13	H/P	SW8260	
Isopropylbenzene	ND	3.6	ug/Kg	04/17/13	H/P	SW8260	
m&p-Xylene	ND	3.6	ug/Kg	04/17/13	H/P	SW8260	
Methyl Ethyl Ketone	ND	22	ug/Kg	04/17/13	H/P	SW8260	
Methyl t-butyl ether (MTBE)	ND	7.2	ug/Kg	04/17/13	H/P	SW8260	
Methylene chloride	ND	3.6	ug/Kg	04/17/13	H/P	SW8260	
Naphthalene	ND	3.6	ug/Kg	04/17/13	H/P	SW8260	
n-Butylbenzene	ND	3.6	ug/Kg	04/17/13	H/P	SW8260	
n-Propylbenzene	ND	3.6	ug/Kg	04/17/13	H/P	SW8260	
o-Xylene	ND	3.6	ug/Kg	04/17/13	H/P	SW8260	
p-Isopropyltoluene	ND	3.6	ug/Kg	04/17/13	H/P	SW8260	
sec-Butylbenzene	ND	3.6	ug/Kg	04/17/13	H/P	SW8260	
Styrene	ND	3.6	ug/Kg	04/17/13	H/P	SW8260	
tert-Butylbenzene	ND	3.6	ug/Kg	04/17/13	H/P	SW8260	
Tetrachloroethene	ND	3.6	ug/Kg	04/17/13	H/P	SW8260	
Tetrahydrofuran (THF)	ND	7.2	ug/Kg	04/17/13	H/P	SW8260	1
Toluene	ND	3.6	ug/Kg	04/17/13	H/P	SW8260	
Total Xylenes	ND	3.6	ug/Kg	04/17/13	H/P	SW8260	
trans-1,2-Dichloroethene	ND	3.6	ug/Kg	04/17/13	H/P	SW8260	
trans-1,3-Dichloropropene	ND	3.6	ug/Kg	04/17/13	H/P	SW8260	
trans-1,4-dichloro-2-butene	ND	7.2	ug/Kg	04/17/13	H/P	SW8260	
Trichloroethene	ND	3.6	ug/Kg	04/17/13	H/P	SW8260	
Trichlorofluoromethane	ND	3.6	ug/Kg	04/17/13	H/P	SW8260	
Trichlorotrifluoroethane	ND	3.6	ug/Kg	04/17/13	H/P	SW8260	
Vinyl chloride	ND	3.6	ug/Kg	04/17/13	H/P	SW8260	
QA/QC Surrogates							
% 1,2-dichlorobenzene-d4	97		%	04/17/13	H/P	70 - 130 %	
% Bromofluorobenzene	99		%	04/17/13	H/P	70 - 130 %	
% Dibromofluoromethane	92		%	04/17/13	H/P	70 - 130 %	

Project ID: 174 NASSAU ST BROOKLYN NY
Client ID: B9-12 VOC 2

Phoenix I.D.: BD60726

Parameter	Result	RL/ PQL	Units	Date/Time	By	Reference
% Toluene-d8	100		%	04/17/13	H/P	70 - 130 %

1 = This parameter is not certified by NY NELAC for this matrix. NY NELAC does not offer certification for all parameters at this time.

RL/PQL=Reporting/Practical Quantitation Level (Equivalent to NELAC LOQ, Limit of Quanitation) ND=Not Detected
BRL=Below Reporting Level

Comments:

All soils, solids and sludges are reported on a dry weight basis unless otherwise noted in the sample comments.

If there are any questions regarding this data, please call Phoenix Client Services at extension 200.
This report must not be reproduced except in full as defined by the attached chain of custody.

Phyllis Shiller, Laboratory Director
April 23, 2013
Reviewed and Released by: Bobbi Aloisa, Vice President

PHOENIX

Environmental Laboratories, Inc.
587 East Middle Turnpike, P.O.Box 370, Manchester, CT 06045
Tel. (860) 645-1102 Fax (860) 645-0823

ACCREDITED IN ACCORDANCE WITH nelac NY # 11301

Analysis Report

April 23, 2013

FOR: Attn: Mr. Charles B. Sosik, P.G.
Environmental Business Consultants
1808 Middle Country Rd
Ridge NY 11961-2406

Sample Information		Custody Information		Date	Time
Matrix:	SOIL	Collected by:		04/16/13	0:00
Location Code:	EBC	Received by:	SW	04/17/13	16:54
Rush Request:	24 Hour	Analyzed by:	see "By" below		
P.O.#:					

Laboratory Data

SDG ID: GBD60723
Phoenix ID: BD60727

Project ID: 174 NASSAU ST BROOKLYN NY
Client ID: B9-12 VOC 3

Parameter	Result	RL/ PQL	Units	Date/Time	By	Reference
Percent Solid	100	1	%	04/18/13	LB	E160.3
Field Extraction	Completed			04/16/13		SW5035
Volatiles						
1,1,1,2-Tetrachloroethane	ND	4.5	ug/Kg	04/17/13	H/P	SW8260
1,1,1-Trichloroethane	ND	4.5	ug/Kg	04/17/13	H/P	SW8260
1,1,2,2-Tetrachloroethane	ND	2.7	ug/Kg	04/17/13	H/P	SW8260
1,1,2-Trichloroethane	ND	4.5	ug/Kg	04/17/13	H/P	SW8260
1,1-Dichloroethane	ND	4.5	ug/Kg	04/17/13	H/P	SW8260
1,1-Dichloroethene	ND	4.5	ug/Kg	04/17/13	H/P	SW8260
1,1-Dichloropropene	ND	4.5	ug/Kg	04/17/13	H/P	SW8260
1,2,3-Trichlorobenzene	ND	4.5	ug/Kg	04/17/13	H/P	SW8260
1,2,3-Trichloropropane	ND	4.5	ug/Kg	04/17/13	H/P	SW8260
1,2,4-Trichlorobenzene	ND	4.5	ug/Kg	04/17/13	H/P	SW8260
1,2,4-Trimethylbenzene	ND	4.5	ug/Kg	04/17/13	H/P	SW8260
1,2-Dibromo-3-chloropropane	ND	4.5	ug/Kg	04/17/13	H/P	SW8260
1,2-Dibromoethane	ND	4.5	ug/Kg	04/17/13	H/P	SW8260
1,2-Dichlorobenzene	ND	4.5	ug/Kg	04/17/13	H/P	SW8260
1,2-Dichloroethane	ND	4.5	ug/Kg	04/17/13	H/P	SW8260
1,2-Dichloropropane	ND	4.5	ug/Kg	04/17/13	H/P	SW8260
1,3,5-Trimethylbenzene	ND	4.5	ug/Kg	04/17/13	H/P	SW8260
1,3-Dichlorobenzene	ND	4.5	ug/Kg	04/17/13	H/P	SW8260
1,3-Dichloropropane	ND	4.5	ug/Kg	04/17/13	H/P	SW8260
1,4-Dichlorobenzene	ND	4.5	ug/Kg	04/17/13	H/P	SW8260
2,2-Dichloropropane	ND	4.5	ug/Kg	04/17/13	H/P	SW8260
2-Chlorotoluene	ND	4.5	ug/Kg	04/17/13	H/P	SW8260
2-Hexanone	ND	23	ug/Kg	04/17/13	H/P	SW8260
2-Isopropyltoluene	ND	4.5	ug/Kg	04/17/13	H/P	SW8260
4-Chlorotoluene	ND	4.5	ug/Kg	04/17/13	H/P	SW8260

Project ID: 174 NASSAU ST BROOKLYN NY
Client ID: B9-12 VOC 3

Phoenix I.D.: BD60727

Parameter	Result	RL/ PQL	Units	Date/Time	By	Reference	
4-Methyl-2-pentanone	ND	23	ug/Kg	04/17/13	H/P	SW8260	
Acetone	ND	50	ug/Kg	04/17/13	H/P	SW8260	
Acrylonitrile	ND	4.5	ug/Kg	04/17/13	H/P	SW8260	
Benzene	ND	4.5	ug/Kg	04/17/13	H/P	SW8260	
Bromobenzene	ND	4.5	ug/Kg	04/17/13	H/P	SW8260	
Bromochloromethane	ND	4.5	ug/Kg	04/17/13	H/P	SW8260	
Bromodichloromethane	ND	4.5	ug/Kg	04/17/13	H/P	SW8260	
Bromoform	ND	4.5	ug/Kg	04/17/13	H/P	SW8260	
Bromomethane	ND	4.5	ug/Kg	04/17/13	H/P	SW8260	
Carbon Disulfide	ND	4.5	ug/Kg	04/17/13	H/P	SW8260	
Carbon tetrachloride	ND	4.5	ug/Kg	04/17/13	H/P	SW8260	
Chlorobenzene	ND	4.5	ug/Kg	04/17/13	H/P	SW8260	
Chloroethane	ND	4.5	ug/Kg	04/17/13	H/P	SW8260	
Chloroform	ND	4.5	ug/Kg	04/17/13	H/P	SW8260	
Chloromethane	ND	4.5	ug/Kg	04/17/13	H/P	SW8260	
cis-1,2-Dichloroethene	ND	4.5	ug/Kg	04/17/13	H/P	SW8260	
cis-1,3-Dichloropropene	ND	4.5	ug/Kg	04/17/13	H/P	SW8260	1
Dibromochloromethane	ND	2.7	ug/Kg	04/17/13	H/P	SW8260	
Dibromomethane	ND	4.5	ug/Kg	04/17/13	H/P	SW8260	
Dichlorodifluoromethane	ND	4.5	ug/Kg	04/17/13	H/P	SW8260	
Ethylbenzene	ND	4.5	ug/Kg	04/17/13	H/P	SW8260	
Hexachlorobutadiene	ND	4.5	ug/Kg	04/17/13	H/P	SW8260	
Isopropylbenzene	ND	4.5	ug/Kg	04/17/13	H/P	SW8260	
m&p-Xylene	ND	4.5	ug/Kg	04/17/13	H/P	SW8260	
Methyl Ethyl Ketone	ND	27	ug/Kg	04/17/13	H/P	SW8260	
Methyl t-butyl ether (MTBE)	ND	9.0	ug/Kg	04/17/13	H/P	SW8260	
Methylene chloride	ND	4.5	ug/Kg	04/17/13	H/P	SW8260	
Naphthalene	ND	4.5	ug/Kg	04/17/13	H/P	SW8260	
n-Butylbenzene	ND	4.5	ug/Kg	04/17/13	H/P	SW8260	
n-Propylbenzene	ND	4.5	ug/Kg	04/17/13	H/P	SW8260	
o-Xylene	ND	4.5	ug/Kg	04/17/13	H/P	SW8260	
p-Isopropyltoluene	ND	4.5	ug/Kg	04/17/13	H/P	SW8260	
sec-Butylbenzene	ND	4.5	ug/Kg	04/17/13	H/P	SW8260	
Styrene	ND	4.5	ug/Kg	04/17/13	H/P	SW8260	
tert-Butylbenzene	ND	4.5	ug/Kg	04/17/13	H/P	SW8260	
Tetrachloroethene	ND	4.5	ug/Kg	04/17/13	H/P	SW8260	
Tetrahydrofuran (THF)	ND	9.0	ug/Kg	04/17/13	H/P	SW8260	1
Toluene	ND	4.5	ug/Kg	04/17/13	H/P	SW8260	
Total Xylenes	ND	4.5	ug/Kg	04/17/13	H/P	SW8260	
trans-1,2-Dichloroethene	ND	4.5	ug/Kg	04/17/13	H/P	SW8260	
trans-1,3-Dichloropropene	ND	4.5	ug/Kg	04/17/13	H/P	SW8260	
trans-1,4-dichloro-2-butene	ND	9.0	ug/Kg	04/17/13	H/P	SW8260	
Trichloroethene	ND	4.5	ug/Kg	04/17/13	H/P	SW8260	
Trichlorofluoromethane	ND	4.5	ug/Kg	04/17/13	H/P	SW8260	
Trichlorotrifluoroethane	ND	4.5	ug/Kg	04/17/13	H/P	SW8260	
Vinyl chloride	ND	4.5	ug/Kg	04/17/13	H/P	SW8260	
QA/QC Surrogates							
% 1,2-dichlorobenzene-d4	96		%	04/17/13	H/P	70 - 130 %	
% Bromofluorobenzene	93		%	04/17/13	H/P	70 - 130 %	
% Dibromofluoromethane	96		%	04/17/13	H/P	70 - 130 %	

Project ID: 174 NASSAU ST BROOKLYN NY
Client ID: B9-12 VOC 3

Phoenix I.D.: BD60727

Parameter	Result	RL/ PQL	Units	Date/Time	By	Reference
% Toluene-d8	95		%	04/17/13	H/P	70 - 130 %

1 = This parameter is not certified by NY NELAC for this matrix. NY NELAC does not offer certification for all parameters at this time.

RL/PQL=Reporting/Practical Quantitation Level (Equivalent to NELAC LOQ, Limit of Quanitation) ND=Not Detected
BRL=Below Reporting Level

Comments:

All soils, solids and sludges are reported on a dry weight basis unless otherwise noted in the sample comments.

If there are any questions regarding this data, please call Phoenix Client Services at extension 200.
This report must not be reproduced except in full as defined by the attached chain of custody.

Phyllis Shiller, Laboratory Director
April 23, 2013
Reviewed and Released by: Bobbi Aloisa, Vice President

PHOENIX

Environmental Laboratories, Inc.
587 East Middle Turnpike, P.O.Box 370, Manchester, CT 06045
Tel. (860) 645-1102 Fax (860) 645-0823

ACCREDITED IN ACCORDANCE WITH nelac NY # 11301

Analysis Report

April 23, 2013

FOR: Attn: Mr. Charles B. Sosik, P.G.
Environmental Business Consultants
1808 Middle Country Rd
Ridge NY 11961-2406

Sample Information		Custody Information		Date	Time
Matrix:	SOIL	Collected by:		04/16/13	0:00
Location Code:	EBC	Received by:	SW	04/17/13	16:54
Rush Request:	24 Hour	Analyzed by:	see "By" below		
P.O.#:					

Laboratory Data

SDG ID: GBD60723
Phoenix ID: BD60728

Project ID: 174 NASSAU ST BROOKLYN NY
Client ID: B9-12 VOC 4

Parameter	Result	RL/ PQL	Units	Date/Time	By	Reference
Percent Solid	100	1	%	04/18/13	LB	E160.3
Field Extraction	Completed			04/16/13		SW5035
Volatiles						
1,1,1,2-Tetrachloroethane	ND	5.3	ug/Kg	04/17/13	H/P	SW8260
1,1,1-Trichloroethane	ND	5.3	ug/Kg	04/17/13	H/P	SW8260
1,1,2,2-Tetrachloroethane	ND	3.2	ug/Kg	04/17/13	H/P	SW8260
1,1,2-Trichloroethane	ND	5.3	ug/Kg	04/17/13	H/P	SW8260
1,1-Dichloroethane	ND	5.3	ug/Kg	04/17/13	H/P	SW8260
1,1-Dichloroethene	ND	5.3	ug/Kg	04/17/13	H/P	SW8260
1,1-Dichloropropene	ND	5.3	ug/Kg	04/17/13	H/P	SW8260
1,2,3-Trichlorobenzene	ND	5.3	ug/Kg	04/17/13	H/P	SW8260
1,2,3-Trichloropropane	ND	5.3	ug/Kg	04/17/13	H/P	SW8260
1,2,4-Trichlorobenzene	ND	5.3	ug/Kg	04/17/13	H/P	SW8260
1,2,4-Trimethylbenzene	ND	5.3	ug/Kg	04/17/13	H/P	SW8260
1,2-Dibromo-3-chloropropane	ND	5.3	ug/Kg	04/17/13	H/P	SW8260
1,2-Dibromoethane	ND	5.3	ug/Kg	04/17/13	H/P	SW8260
1,2-Dichlorobenzene	ND	5.3	ug/Kg	04/17/13	H/P	SW8260
1,2-Dichloroethane	ND	5.3	ug/Kg	04/17/13	H/P	SW8260
1,2-Dichloropropane	ND	5.3	ug/Kg	04/17/13	H/P	SW8260
1,3,5-Trimethylbenzene	ND	5.3	ug/Kg	04/17/13	H/P	SW8260
1,3-Dichlorobenzene	ND	5.3	ug/Kg	04/17/13	H/P	SW8260
1,3-Dichloropropane	ND	5.3	ug/Kg	04/17/13	H/P	SW8260
1,4-Dichlorobenzene	ND	5.3	ug/Kg	04/17/13	H/P	SW8260
2,2-Dichloropropane	ND	5.3	ug/Kg	04/17/13	H/P	SW8260
2-Chlorotoluene	ND	5.3	ug/Kg	04/17/13	H/P	SW8260
2-Hexanone	ND	26	ug/Kg	04/17/13	H/P	SW8260
2-Isopropyltoluene	ND	5.3	ug/Kg	04/17/13	H/P	SW8260
4-Chlorotoluene	ND	5.3	ug/Kg	04/17/13	H/P	SW8260

Project ID: 174 NASSAU ST BROOKLYN NY
Client ID: B9-12 VOC 4

Phoenix I.D.: BD60728

Parameter	Result	RL/ PQL	Units	Date/Time	By	Reference	
4-Methyl-2-pentanone	ND	26	ug/Kg	04/17/13	H/P	SW8260	
Acetone	ND	50	ug/Kg	04/17/13	H/P	SW8260	
Acrylonitrile	ND	5.3	ug/Kg	04/17/13	H/P	SW8260	
Benzene	ND	5.3	ug/Kg	04/17/13	H/P	SW8260	
Bromobenzene	ND	5.3	ug/Kg	04/17/13	H/P	SW8260	
Bromochloromethane	ND	5.3	ug/Kg	04/17/13	H/P	SW8260	
Bromodichloromethane	ND	5.3	ug/Kg	04/17/13	H/P	SW8260	
Bromoform	ND	5.3	ug/Kg	04/17/13	H/P	SW8260	
Bromomethane	ND	5.3	ug/Kg	04/17/13	H/P	SW8260	
Carbon Disulfide	ND	5.3	ug/Kg	04/17/13	H/P	SW8260	
Carbon tetrachloride	ND	5.3	ug/Kg	04/17/13	H/P	SW8260	
Chlorobenzene	ND	5.3	ug/Kg	04/17/13	H/P	SW8260	
Chloroethane	ND	5.3	ug/Kg	04/17/13	H/P	SW8260	
Chloroform	ND	5.3	ug/Kg	04/17/13	H/P	SW8260	
Chloromethane	ND	5.3	ug/Kg	04/17/13	H/P	SW8260	
cis-1,2-Dichloroethene	ND	5.3	ug/Kg	04/17/13	H/P	SW8260	
cis-1,3-Dichloropropene	ND	5.3	ug/Kg	04/17/13	H/P	SW8260	1
Dibromochloromethane	ND	3.2	ug/Kg	04/17/13	H/P	SW8260	
Dibromomethane	ND	5.3	ug/Kg	04/17/13	H/P	SW8260	
Dichlorodifluoromethane	ND	5.3	ug/Kg	04/17/13	H/P	SW8260	
Ethylbenzene	ND	5.3	ug/Kg	04/17/13	H/P	SW8260	
Hexachlorobutadiene	ND	5.3	ug/Kg	04/17/13	H/P	SW8260	
Isopropylbenzene	ND	5.3	ug/Kg	04/17/13	H/P	SW8260	
m&p-Xylene	ND	5.3	ug/Kg	04/17/13	H/P	SW8260	
Methyl Ethyl Ketone	ND	32	ug/Kg	04/17/13	H/P	SW8260	
Methyl t-butyl ether (MTBE)	ND	11	ug/Kg	04/17/13	H/P	SW8260	
Methylene chloride	ND	5.3	ug/Kg	04/17/13	H/P	SW8260	
Naphthalene	ND	5.3	ug/Kg	04/17/13	H/P	SW8260	
n-Butylbenzene	ND	5.3	ug/Kg	04/17/13	H/P	SW8260	
n-Propylbenzene	ND	5.3	ug/Kg	04/17/13	H/P	SW8260	
o-Xylene	ND	5.3	ug/Kg	04/17/13	H/P	SW8260	
p-Isopropyltoluene	ND	5.3	ug/Kg	04/17/13	H/P	SW8260	
sec-Butylbenzene	ND	5.3	ug/Kg	04/17/13	H/P	SW8260	
Styrene	ND	5.3	ug/Kg	04/17/13	H/P	SW8260	
tert-Butylbenzene	ND	5.3	ug/Kg	04/17/13	H/P	SW8260	
Tetrachloroethene	ND	5.3	ug/Kg	04/17/13	H/P	SW8260	
Tetrahydrofuran (THF)	ND	11	ug/Kg	04/17/13	H/P	SW8260	1
Toluene	ND	5.3	ug/Kg	04/17/13	H/P	SW8260	
Total Xylenes	ND	5.3	ug/Kg	04/17/13	H/P	SW8260	
trans-1,2-Dichloroethene	ND	5.3	ug/Kg	04/17/13	H/P	SW8260	
trans-1,3-Dichloropropene	ND	5.3	ug/Kg	04/17/13	H/P	SW8260	
trans-1,4-dichloro-2-butene	ND	11	ug/Kg	04/17/13	H/P	SW8260	
Trichloroethene	ND	5.3	ug/Kg	04/17/13	H/P	SW8260	
Trichlorofluoromethane	ND	5.3	ug/Kg	04/17/13	H/P	SW8260	
Trichlorotrifluoroethane	ND	5.3	ug/Kg	04/17/13	H/P	SW8260	
Vinyl chloride	ND	5.3	ug/Kg	04/17/13	H/P	SW8260	
QA/QC Surrogates							
% 1,2-dichlorobenzene-d4	97		%	04/17/13	H/P	70 - 130 %	
% Bromofluorobenzene	95		%	04/17/13	H/P	70 - 130 %	
% Dibromofluoromethane	101		%	04/17/13	H/P	70 - 130 %	

Project ID: 174 NASSAU ST BROOKLYN NY
Client ID: B9-12 VOC 4

Phoenix I.D.: BD60728

Parameter	Result	RL/ PQL	Units	Date/Time	By	Reference
% Toluene-d8	94		%	04/17/13	H/P	70 - 130 %

1 = This parameter is not certified by NY NELAC for this matrix. NY NELAC does not offer certification for all parameters at this time.

RL/PQL=Reporting/Practical Quantitation Level (Equivalent to NELAC LOQ, Limit of Quanitation) ND=Not Detected
BRL=Below Reporting Level

Comments:

All soils, solids and sludges are reported on a dry weight basis unless otherwise noted in the sample comments.

If there are any questions regarding this data, please call Phoenix Client Services at extension 200.
This report must not be reproduced except in full as defined by the attached chain of custody.

Phyllis Shiller, Laboratory Director
April 23, 2013
Reviewed and Released by: Bobbi Aloisa, Vice President

PHOENIX

Environmental Laboratories, Inc.
587 East Middle Turnpike, P.O.Box 370, Manchester, CT 06045
Tel. (860) 645-1102 Fax (860) 645-0823

ACCREDITED IN ACCORDANCE WITH nelac NY # 11301

Analysis Report

April 23, 2013

FOR: Attn: Mr. Charles B. Sosik, P.G.
Environmental Business Consultants
1808 Middle Country Rd
Ridge NY 11961-2406

Sample Information		Custody Information		Date	Time
Matrix:	SOIL	Collected by:		04/16/13	0:00
Location Code:	EBC	Received by:	SW	04/17/13	16:54
Rush Request:	24 Hour	Analyzed by:	see "By" below		
P.O.#:					

Laboratory Data

SDG ID: GBD60723
Phoenix ID: BD60729

Project ID: 174 NASSAU ST BROOKLYN NY
Client ID: B12-15 VOC 1

Parameter	Result	RL/ PQL	Units	Date/Time	By	Reference
Percent Solid	100	1	%	04/18/13	LB	E160.3
Field Extraction	Completed			04/16/13		SW5035
Volatiles						
1,1,1,2-Tetrachloroethane	ND	4.7	ug/Kg	04/17/13	H/P	SW8260
1,1,1-Trichloroethane	ND	4.7	ug/Kg	04/17/13	H/P	SW8260
1,1,2,2-Tetrachloroethane	ND	2.8	ug/Kg	04/17/13	H/P	SW8260
1,1,2-Trichloroethane	ND	4.7	ug/Kg	04/17/13	H/P	SW8260
1,1-Dichloroethane	ND	4.7	ug/Kg	04/17/13	H/P	SW8260
1,1-Dichloroethene	ND	4.7	ug/Kg	04/17/13	H/P	SW8260
1,1-Dichloropropene	ND	4.7	ug/Kg	04/17/13	H/P	SW8260
1,2,3-Trichlorobenzene	ND	4.7	ug/Kg	04/17/13	H/P	SW8260
1,2,3-Trichloropropane	ND	4.7	ug/Kg	04/17/13	H/P	SW8260
1,2,4-Trichlorobenzene	ND	4.7	ug/Kg	04/17/13	H/P	SW8260
1,2,4-Trimethylbenzene	ND	4.7	ug/Kg	04/17/13	H/P	SW8260
1,2-Dibromo-3-chloropropane	ND	4.7	ug/Kg	04/17/13	H/P	SW8260
1,2-Dibromoethane	ND	4.7	ug/Kg	04/17/13	H/P	SW8260
1,2-Dichlorobenzene	ND	4.7	ug/Kg	04/17/13	H/P	SW8260
1,2-Dichloroethane	ND	4.7	ug/Kg	04/17/13	H/P	SW8260
1,2-Dichloropropane	ND	4.7	ug/Kg	04/17/13	H/P	SW8260
1,3,5-Trimethylbenzene	ND	4.7	ug/Kg	04/17/13	H/P	SW8260
1,3-Dichlorobenzene	ND	4.7	ug/Kg	04/17/13	H/P	SW8260
1,3-Dichloropropane	ND	4.7	ug/Kg	04/17/13	H/P	SW8260
1,4-Dichlorobenzene	ND	4.7	ug/Kg	04/17/13	H/P	SW8260
2,2-Dichloropropane	ND	4.7	ug/Kg	04/17/13	H/P	SW8260
2-Chlorotoluene	ND	4.7	ug/Kg	04/17/13	H/P	SW8260
2-Hexanone	ND	24	ug/Kg	04/17/13	H/P	SW8260
2-Isopropyltoluene	ND	4.7	ug/Kg	04/17/13	H/P	SW8260
4-Chlorotoluene	ND	4.7	ug/Kg	04/17/13	H/P	SW8260

Project ID: 174 NASSAU ST BROOKLYN NY
Client ID: B12-15 VOC 1

Phoenix I.D.: BD60729

Parameter	Result	RL/ PQL	Units	Date/Time	By	Reference	
4-Methyl-2-pentanone	ND	24	ug/Kg	04/17/13	H/P	SW8260	
Acetone	ND	50	ug/Kg	04/17/13	H/P	SW8260	
Acrylonitrile	ND	4.7	ug/Kg	04/17/13	H/P	SW8260	
Benzene	ND	4.7	ug/Kg	04/17/13	H/P	SW8260	
Bromobenzene	ND	4.7	ug/Kg	04/17/13	H/P	SW8260	
Bromochloromethane	ND	4.7	ug/Kg	04/17/13	H/P	SW8260	
Bromodichloromethane	ND	4.7	ug/Kg	04/17/13	H/P	SW8260	
Bromoform	ND	4.7	ug/Kg	04/17/13	H/P	SW8260	
Bromomethane	ND	4.7	ug/Kg	04/17/13	H/P	SW8260	
Carbon Disulfide	ND	4.7	ug/Kg	04/17/13	H/P	SW8260	
Carbon tetrachloride	ND	4.7	ug/Kg	04/17/13	H/P	SW8260	
Chlorobenzene	ND	4.7	ug/Kg	04/17/13	H/P	SW8260	
Chloroethane	ND	4.7	ug/Kg	04/17/13	H/P	SW8260	
Chloroform	ND	4.7	ug/Kg	04/17/13	H/P	SW8260	
Chloromethane	ND	4.7	ug/Kg	04/17/13	H/P	SW8260	
cis-1,2-Dichloroethene	ND	4.7	ug/Kg	04/17/13	H/P	SW8260	
cis-1,3-Dichloropropene	ND	4.7	ug/Kg	04/17/13	H/P	SW8260	1
Dibromochloromethane	ND	2.8	ug/Kg	04/17/13	H/P	SW8260	
Dibromomethane	ND	4.7	ug/Kg	04/17/13	H/P	SW8260	
Dichlorodifluoromethane	ND	4.7	ug/Kg	04/17/13	H/P	SW8260	
Ethylbenzene	ND	4.7	ug/Kg	04/17/13	H/P	SW8260	
Hexachlorobutadiene	ND	4.7	ug/Kg	04/17/13	H/P	SW8260	
Isopropylbenzene	ND	4.7	ug/Kg	04/17/13	H/P	SW8260	
m&p-Xylene	ND	4.7	ug/Kg	04/17/13	H/P	SW8260	
Methyl Ethyl Ketone	ND	28	ug/Kg	04/17/13	H/P	SW8260	
Methyl t-butyl ether (MTBE)	ND	9.4	ug/Kg	04/17/13	H/P	SW8260	
Methylene chloride	ND	4.7	ug/Kg	04/17/13	H/P	SW8260	
Naphthalene	ND	4.7	ug/Kg	04/17/13	H/P	SW8260	
n-Butylbenzene	ND	4.7	ug/Kg	04/17/13	H/P	SW8260	
n-Propylbenzene	ND	4.7	ug/Kg	04/17/13	H/P	SW8260	
o-Xylene	ND	4.7	ug/Kg	04/17/13	H/P	SW8260	
p-Isopropyltoluene	ND	4.7	ug/Kg	04/17/13	H/P	SW8260	
sec-Butylbenzene	ND	4.7	ug/Kg	04/17/13	H/P	SW8260	
Styrene	ND	4.7	ug/Kg	04/17/13	H/P	SW8260	
tert-Butylbenzene	ND	4.7	ug/Kg	04/17/13	H/P	SW8260	
Tetrachloroethene	ND	4.7	ug/Kg	04/17/13	H/P	SW8260	
Tetrahydrofuran (THF)	ND	9.4	ug/Kg	04/17/13	H/P	SW8260	1
Toluene	ND	4.7	ug/Kg	04/17/13	H/P	SW8260	
Total Xylenes	ND	4.7	ug/Kg	04/17/13	H/P	SW8260	
trans-1,2-Dichloroethene	ND	4.7	ug/Kg	04/17/13	H/P	SW8260	
trans-1,3-Dichloropropene	ND	4.7	ug/Kg	04/17/13	H/P	SW8260	
trans-1,4-dichloro-2-butene	ND	9.4	ug/Kg	04/17/13	H/P	SW8260	
Trichloroethene	ND	4.7	ug/Kg	04/17/13	H/P	SW8260	
Trichlorofluoromethane	ND	4.7	ug/Kg	04/17/13	H/P	SW8260	
Trichlorotrifluoroethane	ND	4.7	ug/Kg	04/17/13	H/P	SW8260	
Vinyl chloride	ND	4.7	ug/Kg	04/17/13	H/P	SW8260	
QA/QC Surrogates							
% 1,2-dichlorobenzene-d4	98		%	04/17/13	H/P	70 - 130 %	
% Bromofluorobenzene	94		%	04/17/13	H/P	70 - 130 %	
% Dibromofluoromethane	99		%	04/17/13	H/P	70 - 130 %	

Project ID: 174 NASSAU ST BROOKLYN NY
Client ID: B12-15 VOC 1

Phoenix I.D.: BD60729

Parameter	Result	RL/ PQL	Units	Date/Time	By	Reference
% Toluene-d8	93		%	04/17/13	H/P	70 - 130 %

1 = This parameter is not certified by NY NELAC for this matrix. NY NELAC does not offer certification for all parameters at this time.

RL/PQL=Reporting/Practical Quantitation Level (Equivalent to NELAC LOQ, Limit of Quanitation) ND=Not Detected
BRL=Below Reporting Level

Comments:

All soils, solids and sludges are reported on a dry weight basis unless otherwise noted in the sample comments.

If there are any questions regarding this data, please call Phoenix Client Services at extension 200.
This report must not be reproduced except in full as defined by the attached chain of custody.

Phyllis Shiller, Laboratory Director
April 23, 2013
Reviewed and Released by: Bobbi Aloisa, Vice President

PHOENIX

Environmental Laboratories, Inc.
587 East Middle Turnpike, P.O.Box 370, Manchester, CT 06045
Tel. (860) 645-1102 Fax (860) 645-0823

ACCREDITED IN ACCORDANCE WITH nelac NY # 11301

Analysis Report

April 23, 2013

FOR: Attn: Mr. Charles B. Sosik, P.G.
Environmental Business Consultants
1808 Middle Country Rd
Ridge NY 11961-2406

Sample Information		Custody Information		Date	Time
Matrix:	SOIL	Collected by:		04/16/13	0:00
Location Code:	EBC	Received by:	SW	04/17/13	16:54
Rush Request:	24 Hour	Analyzed by:	see "By" below		
P.O.#:					

Laboratory Data

SDG ID: GBD60723
Phoenix ID: BD60730

Project ID: 174 NASSAU ST BROOKLYN NY
Client ID: B12-15 VOC 2

Parameter	Result	RL/ PQL	Units	Date/Time	By	Reference
Percent Solid	100	1	%	04/18/13	LB	E160.3
Field Extraction	Completed			04/16/13		SW5035
Volatiles						
1,1,1,2-Tetrachloroethane	ND	3.0	ug/Kg	04/17/13	H/P	SW8260
1,1,1-Trichloroethane	ND	3.0	ug/Kg	04/17/13	H/P	SW8260
1,1,2,2-Tetrachloroethane	ND	1.8	ug/Kg	04/17/13	H/P	SW8260
1,1,2-Trichloroethane	ND	3.0	ug/Kg	04/17/13	H/P	SW8260
1,1-Dichloroethane	ND	3.0	ug/Kg	04/17/13	H/P	SW8260
1,1-Dichloroethene	ND	3.0	ug/Kg	04/17/13	H/P	SW8260
1,1-Dichloropropene	ND	3.0	ug/Kg	04/17/13	H/P	SW8260
1,2,3-Trichlorobenzene	ND	3.0	ug/Kg	04/17/13	H/P	SW8260
1,2,3-Trichloropropane	ND	3.0	ug/Kg	04/17/13	H/P	SW8260
1,2,4-Trichlorobenzene	ND	3.0	ug/Kg	04/17/13	H/P	SW8260
1,2,4-Trimethylbenzene	ND	3.0	ug/Kg	04/17/13	H/P	SW8260
1,2-Dibromo-3-chloropropane	ND	3.0	ug/Kg	04/17/13	H/P	SW8260
1,2-Dibromoethane	ND	3.0	ug/Kg	04/17/13	H/P	SW8260
1,2-Dichlorobenzene	ND	3.0	ug/Kg	04/17/13	H/P	SW8260
1,2-Dichloroethane	ND	3.0	ug/Kg	04/17/13	H/P	SW8260
1,2-Dichloropropane	ND	3.0	ug/Kg	04/17/13	H/P	SW8260
1,3,5-Trimethylbenzene	ND	3.0	ug/Kg	04/17/13	H/P	SW8260
1,3-Dichlorobenzene	ND	3.0	ug/Kg	04/17/13	H/P	SW8260
1,3-Dichloropropane	ND	3.0	ug/Kg	04/17/13	H/P	SW8260
1,4-Dichlorobenzene	ND	3.0	ug/Kg	04/17/13	H/P	SW8260
2,2-Dichloropropane	ND	3.0	ug/Kg	04/17/13	H/P	SW8260
2-Chlorotoluene	ND	3.0	ug/Kg	04/17/13	H/P	SW8260
2-Hexanone	ND	15	ug/Kg	04/17/13	H/P	SW8260
2-Isopropyltoluene	ND	3.0	ug/Kg	04/17/13	H/P	SW8260
4-Chlorotoluene	ND	3.0	ug/Kg	04/17/13	H/P	SW8260

Project ID: 174 NASSAU ST BROOKLYN NY
Client ID: B12-15 VOC 2

Phoenix I.D.: BD60730

Parameter	Result	RL/ PQL	Units	Date/Time	By	Reference	
4-Methyl-2-pentanone	ND	15	ug/Kg	04/17/13	H/P	SW8260	
Acetone	ND	50	ug/Kg	04/17/13	H/P	SW8260	
Acrylonitrile	ND	3.0	ug/Kg	04/17/13	H/P	SW8260	
Benzene	ND	3.0	ug/Kg	04/17/13	H/P	SW8260	
Bromobenzene	ND	3.0	ug/Kg	04/17/13	H/P	SW8260	
Bromochloromethane	ND	3.0	ug/Kg	04/17/13	H/P	SW8260	
Bromodichloromethane	ND	3.0	ug/Kg	04/17/13	H/P	SW8260	
Bromoform	ND	3.0	ug/Kg	04/17/13	H/P	SW8260	
Bromomethane	ND	3.0	ug/Kg	04/17/13	H/P	SW8260	
Carbon Disulfide	ND	3.0	ug/Kg	04/17/13	H/P	SW8260	
Carbon tetrachloride	ND	3.0	ug/Kg	04/17/13	H/P	SW8260	
Chlorobenzene	ND	3.0	ug/Kg	04/17/13	H/P	SW8260	
Chloroethane	ND	3.0	ug/Kg	04/17/13	H/P	SW8260	
Chloroform	ND	3.0	ug/Kg	04/17/13	H/P	SW8260	
Chloromethane	ND	3.0	ug/Kg	04/17/13	H/P	SW8260	
cis-1,2-Dichloroethene	ND	3.0	ug/Kg	04/17/13	H/P	SW8260	
cis-1,3-Dichloropropene	ND	3.0	ug/Kg	04/17/13	H/P	SW8260	1
Dibromochloromethane	ND	1.8	ug/Kg	04/17/13	H/P	SW8260	
Dibromomethane	ND	3.0	ug/Kg	04/17/13	H/P	SW8260	
Dichlorodifluoromethane	ND	3.0	ug/Kg	04/17/13	H/P	SW8260	
Ethylbenzene	ND	3.0	ug/Kg	04/17/13	H/P	SW8260	
Hexachlorobutadiene	ND	3.0	ug/Kg	04/17/13	H/P	SW8260	
Isopropylbenzene	ND	3.0	ug/Kg	04/17/13	H/P	SW8260	
m&p-Xylene	ND	3.0	ug/Kg	04/17/13	H/P	SW8260	
Methyl Ethyl Ketone	ND	18	ug/Kg	04/17/13	H/P	SW8260	
Methyl t-butyl ether (MTBE)	ND	6.0	ug/Kg	04/17/13	H/P	SW8260	
Methylene chloride	ND	3.0	ug/Kg	04/17/13	H/P	SW8260	
Naphthalene	ND	3.0	ug/Kg	04/17/13	H/P	SW8260	
n-Butylbenzene	ND	3.0	ug/Kg	04/17/13	H/P	SW8260	
n-Propylbenzene	ND	3.0	ug/Kg	04/17/13	H/P	SW8260	
o-Xylene	ND	3.0	ug/Kg	04/17/13	H/P	SW8260	
p-Isopropyltoluene	ND	3.0	ug/Kg	04/17/13	H/P	SW8260	
sec-Butylbenzene	ND	3.0	ug/Kg	04/17/13	H/P	SW8260	
Styrene	ND	3.0	ug/Kg	04/17/13	H/P	SW8260	
tert-Butylbenzene	ND	3.0	ug/Kg	04/17/13	H/P	SW8260	
Tetrachloroethene	ND	3.0	ug/Kg	04/17/13	H/P	SW8260	
Tetrahydrofuran (THF)	ND	6.0	ug/Kg	04/17/13	H/P	SW8260	1
Toluene	ND	3.0	ug/Kg	04/17/13	H/P	SW8260	
Total Xylenes	ND	3.0	ug/Kg	04/17/13	H/P	SW8260	
trans-1,2-Dichloroethene	ND	3.0	ug/Kg	04/17/13	H/P	SW8260	
trans-1,3-Dichloropropene	ND	3.0	ug/Kg	04/17/13	H/P	SW8260	
trans-1,4-dichloro-2-butene	ND	6.0	ug/Kg	04/17/13	H/P	SW8260	
Trichloroethene	ND	3.0	ug/Kg	04/17/13	H/P	SW8260	
Trichlorofluoromethane	ND	3.0	ug/Kg	04/17/13	H/P	SW8260	
Trichlorotrifluoroethane	ND	3.0	ug/Kg	04/17/13	H/P	SW8260	
Vinyl chloride	ND	3.0	ug/Kg	04/17/13	H/P	SW8260	
QA/QC Surrogates							
% 1,2-dichlorobenzene-d4	100		%	04/17/13	H/P	70 - 130 %	
% Bromofluorobenzene	97		%	04/17/13	H/P	70 - 130 %	
% Dibromofluoromethane	95		%	04/17/13	H/P	70 - 130 %	

Project ID: 174 NASSAU ST BROOKLYN NY
Client ID: B12-15 VOC 2

Phoenix I.D.: BD60730

Parameter	Result	RL/ PQL	Units	Date/Time	By	Reference
% Toluene-d8	100		%	04/17/13	H/P	70 - 130 %

1 = This parameter is not certified by NY NELAC for this matrix. NY NELAC does not offer certification for all parameters at this time.

RL/PQL=Reporting/Practical Quantitation Level (Equivalent to NELAC LOQ, Limit of Quanitation) ND=Not Detected
BRL=Below Reporting Level

Comments:

All soils, solids and sludges are reported on a dry weight basis unless otherwise noted in the sample comments.

If there are any questions regarding this data, please call Phoenix Client Services at extension 200.
This report must not be reproduced except in full as defined by the attached chain of custody.

Phyllis Shiller, Laboratory Director
April 23, 2013
Reviewed and Released by: Bobbi Aloisa, Vice President

PHOENIX

Environmental Laboratories, Inc.
587 East Middle Turnpike, P.O.Box 370, Manchester, CT 06045
Tel. (860) 645-1102 Fax (860) 645-0823

ACCREDITED IN ACCORDANCE WITH nelac NY # 11301

Analysis Report

April 23, 2013

FOR: Attn: Mr. Charles B. Sosik, P.G.
Environmental Business Consultants
1808 Middle Country Rd
Ridge NY 11961-2406

Sample Information		Custody Information		Date	Time
Matrix:	SOIL	Collected by:		04/16/13	0:00
Location Code:	EBC	Received by:	SW	04/17/13	16:54
Rush Request:	24 Hour	Analyzed by:	see "By" below		
P.O.#:					

Laboratory Data

SDG ID: GBD60723
Phoenix ID: BD60731

Project ID: 174 NASSAU ST BROOKLYN NY
Client ID: B12-15 VOC 3

Parameter	Result	RL/ PQL	Units	Date/Time	By	Reference
Percent Solid	100	1	%	04/18/13	LB	E160.3
Field Extraction	Completed			04/16/13		SW5035
Volatiles						
1,1,1,2-Tetrachloroethane	ND	100	ug/Kg	04/18/13	R/P	SW8260
1,1,1-Trichloroethane	ND	100	ug/Kg	04/18/13	R/P	SW8260
1,1,2,2-Tetrachloroethane	ND	63	ug/Kg	04/18/13	R/P	SW8260
1,1,2-Trichloroethane	ND	100	ug/Kg	04/18/13	R/P	SW8260
1,1-Dichloroethane	ND	100	ug/Kg	04/18/13	R/P	SW8260
1,1-Dichloroethene	ND	100	ug/Kg	04/18/13	R/P	SW8260
1,1-Dichloropropene	ND	100	ug/Kg	04/18/13	R/P	SW8260
1,2,3-Trichlorobenzene	ND	100	ug/Kg	04/18/13	R/P	SW8260
1,2,3-Trichloropropane	ND	100	ug/Kg	04/18/13	R/P	SW8260
1,2,4-Trichlorobenzene	ND	100	ug/Kg	04/18/13	R/P	SW8260
1,2,4-Trimethylbenzene	ND	100	ug/Kg	04/18/13	R/P	SW8260
1,2-Dibromo-3-chloropropane	ND	100	ug/Kg	04/18/13	R/P	SW8260
1,2-Dibromoethane	ND	100	ug/Kg	04/18/13	R/P	SW8260
1,2-Dichlorobenzene	ND	100	ug/Kg	04/18/13	R/P	SW8260
1,2-Dichloroethane	ND	20	ug/Kg	04/18/13	R/P	SW8260
1,2-Dichloropropane	ND	100	ug/Kg	04/18/13	R/P	SW8260
1,3,5-Trimethylbenzene	ND	100	ug/Kg	04/18/13	R/P	SW8260
1,3-Dichlorobenzene	ND	100	ug/Kg	04/18/13	R/P	SW8260
1,3-Dichloropropane	ND	100	ug/Kg	04/18/13	R/P	SW8260
1,4-Dichlorobenzene	ND	100	ug/Kg	04/18/13	R/P	SW8260
2,2-Dichloropropane	ND	100	ug/Kg	04/18/13	R/P	SW8260
2-Chlorotoluene	ND	100	ug/Kg	04/18/13	R/P	SW8260
2-Hexanone	ND	520	ug/Kg	04/18/13	R/P	SW8260
2-Isopropyltoluene	ND	100	ug/Kg	04/18/13	R/P	SW8260
4-Chlorotoluene	ND	100	ug/Kg	04/18/13	R/P	SW8260

Project ID: 174 NASSAU ST BROOKLYN NY
Client ID: B12-15 VOC 3

Phoenix I.D.: BD60731

Parameter	Result	RL/ PQL	Units	Date/Time	By	Reference	
4-Methyl-2-pentanone	ND	520	ug/Kg	04/18/13	R/P	SW8260	
Acetone	ND	50	ug/Kg	04/18/13	R/P	SW8260	
Acrylonitrile	ND	100	ug/Kg	04/18/13	R/P	SW8260	
Benzene	ND	60	ug/Kg	04/18/13	R/P	SW8260	
Bromobenzene	ND	100	ug/Kg	04/18/13	R/P	SW8260	
Bromochloromethane	ND	100	ug/Kg	04/18/13	R/P	SW8260	
Bromodichloromethane	ND	100	ug/Kg	04/18/13	R/P	SW8260	
Bromoform	ND	100	ug/Kg	04/18/13	R/P	SW8260	
Bromomethane	ND	100	ug/Kg	04/18/13	R/P	SW8260	
Carbon Disulfide	ND	100	ug/Kg	04/18/13	R/P	SW8260	
Carbon tetrachloride	ND	100	ug/Kg	04/18/13	R/P	SW8260	
Chlorobenzene	ND	100	ug/Kg	04/18/13	R/P	SW8260	
Chloroethane	ND	100	ug/Kg	04/18/13	R/P	SW8260	
Chloroform	ND	100	ug/Kg	04/18/13	R/P	SW8260	
Chloromethane	ND	100	ug/Kg	04/18/13	R/P	SW8260	
cis-1,2-Dichloroethene	ND	100	ug/Kg	04/18/13	R/P	SW8260	
cis-1,3-Dichloropropene	ND	100	ug/Kg	04/18/13	R/P	SW8260	1
Dibromochloromethane	ND	63	ug/Kg	04/18/13	R/P	SW8260	
Dibromomethane	ND	100	ug/Kg	04/18/13	R/P	SW8260	
Dichlorodifluoromethane	ND	100	ug/Kg	04/18/13	R/P	SW8260	
Ethylbenzene	ND	100	ug/Kg	04/18/13	R/P	SW8260	
Hexachlorobutadiene	ND	100	ug/Kg	04/18/13	R/P	SW8260	
Isopropylbenzene	ND	100	ug/Kg	04/18/13	R/P	SW8260	
m&p-Xylene	ND	100	ug/Kg	04/18/13	R/P	SW8260	
Methyl Ethyl Ketone	ND	100	ug/Kg	04/18/13	R/P	SW8260	
Methyl t-butyl ether (MTBE)	ND	210	ug/Kg	04/18/13	R/P	SW8260	
Methylene chloride	ND	50	ug/Kg	04/18/13	R/P	SW8260	
Naphthalene	ND	100	ug/Kg	04/18/13	R/P	SW8260	
n-Butylbenzene	ND	100	ug/Kg	04/18/13	R/P	SW8260	
n-Propylbenzene	ND	100	ug/Kg	04/18/13	R/P	SW8260	
o-Xylene	ND	100	ug/Kg	04/18/13	R/P	SW8260	
p-Isopropyltoluene	ND	100	ug/Kg	04/18/13	R/P	SW8260	
sec-Butylbenzene	ND	100	ug/Kg	04/18/13	R/P	SW8260	
Styrene	ND	100	ug/Kg	04/18/13	R/P	SW8260	
tert-Butylbenzene	ND	100	ug/Kg	04/18/13	R/P	SW8260	
Tetrachloroethene	ND	100	ug/Kg	04/18/13	R/P	SW8260	
Tetrahydrofuran (THF)	ND	210	ug/Kg	04/18/13	R/P	SW8260	1
Toluene	ND	100	ug/Kg	04/18/13	R/P	SW8260	
Total Xylenes	ND	100	ug/Kg	04/18/13	R/P	SW8260	
trans-1,2-Dichloroethene	ND	100	ug/Kg	04/18/13	R/P	SW8260	
trans-1,3-Dichloropropene	ND	100	ug/Kg	04/18/13	R/P	SW8260	
trans-1,4-dichloro-2-butene	ND	210	ug/Kg	04/18/13	R/P	SW8260	
Trichloroethene	ND	100	ug/Kg	04/18/13	R/P	SW8260	
Trichlorofluoromethane	ND	100	ug/Kg	04/18/13	R/P	SW8260	
Trichlorotrifluoroethane	ND	100	ug/Kg	04/18/13	R/P	SW8260	
Vinyl chloride	ND	5	ug/Kg	04/18/13	R/P	SW8260	
QA/QC Surrogates							
% 1,2-dichlorobenzene-d4	98		%	04/18/13	R/P	70 - 130 %	
% Bromofluorobenzene	95		%	04/18/13	R/P	70 - 130 %	
% Dibromofluoromethane	98		%	04/18/13	R/P	70 - 130 %	

Project ID: 174 NASSAU ST BROOKLYN NY
Client ID: B12-15 VOC 3

Phoenix I.D.: BD60731

Parameter	Result	RL/ PQL	Units	Date/Time	By	Reference
% Toluene-d8	100		%	04/18/13	R/P	70 - 130 %

1 = This parameter is not certified by NY NELAC for this matrix. NY NELAC does not offer certification for all parameters at this time.

RL/PQL=Reporting/Practical Quantitation Level (Equivalent to NELAC LOQ, Limit of Quanitation) ND=Not Detected
BRL=Below Reporting Level

Comments:

Elevated reporting limits for volatiles due to dilution for sample matrix. Low-level samples were analyzed with poor internal standard response.

All soils, solids and sludges are reported on a dry weight basis unless otherwise noted in the sample comments.

If there are any questions regarding this data, please call Phoenix Client Services at extension 200.
This report must not be reproduced except in full as defined by the attached chain of custody.

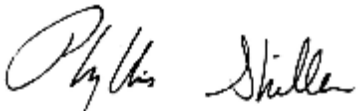

Phyllis Shiller, Laboratory Director
April 23, 2013
Reviewed and Released by: Bobbi Aloisa, Vice President

PHOENIX

Environmental Laboratories, Inc.
587 East Middle Turnpike, P.O.Box 370, Manchester, CT 06045
Tel. (860) 645-1102 Fax (860) 645-0823

ACCREDITED IN ACCORDANCE WITH nelac NY # 11301

Analysis Report

April 23, 2013

FOR: Attn: Mr. Charles B. Sosik, P.G.
Environmental Business Consultants
1808 Middle Country Rd
Ridge NY 11961-2406

Sample Information		Custody Information		Date	Time
Matrix:	SOIL	Collected by:		04/16/13	0:00
Location Code:	EBC	Received by:	SW	04/17/13	16:54
Rush Request:	24 Hour	Analyzed by:	see "By" below		
P.O.#:					

Laboratory Data

SDG ID: GBD60723
Phoenix ID: BD60732

Project ID: 174 NASSAU ST BROOKLYN NY
Client ID: B12-15 VOC 4

Parameter	Result	RL/ PQL	Units	Date/Time	By	Reference
Percent Solid	100	1	%	04/18/13	LB	E160.3
Field Extraction	Completed			04/16/13		SW5035
Volatiles						
1,1,1,2-Tetrachloroethane	ND	5.6	ug/Kg	04/17/13	H/P	SW8260
1,1,1-Trichloroethane	ND	5.6	ug/Kg	04/17/13	H/P	SW8260
1,1,2,2-Tetrachloroethane	ND	3.3	ug/Kg	04/17/13	H/P	SW8260
1,1,2-Trichloroethane	ND	5.6	ug/Kg	04/17/13	H/P	SW8260
1,1-Dichloroethane	ND	5.6	ug/Kg	04/17/13	H/P	SW8260
1,1-Dichloroethene	ND	5.6	ug/Kg	04/17/13	H/P	SW8260
1,1-Dichloropropene	ND	5.6	ug/Kg	04/17/13	H/P	SW8260
1,2,3-Trichlorobenzene	ND	5.6	ug/Kg	04/17/13	H/P	SW8260
1,2,3-Trichloropropane	ND	5.6	ug/Kg	04/17/13	H/P	SW8260
1,2,4-Trichlorobenzene	ND	5.6	ug/Kg	04/17/13	H/P	SW8260
1,2,4-Trimethylbenzene	ND	5.6	ug/Kg	04/17/13	H/P	SW8260
1,2-Dibromo-3-chloropropane	ND	5.6	ug/Kg	04/17/13	H/P	SW8260
1,2-Dibromoethane	ND	5.6	ug/Kg	04/17/13	H/P	SW8260
1,2-Dichlorobenzene	ND	5.6	ug/Kg	04/17/13	H/P	SW8260
1,2-Dichloroethane	ND	5.6	ug/Kg	04/17/13	H/P	SW8260
1,2-Dichloropropane	ND	5.6	ug/Kg	04/17/13	H/P	SW8260
1,3,5-Trimethylbenzene	ND	5.6	ug/Kg	04/17/13	H/P	SW8260
1,3-Dichlorobenzene	ND	5.6	ug/Kg	04/17/13	H/P	SW8260
1,3-Dichloropropane	ND	5.6	ug/Kg	04/17/13	H/P	SW8260
1,4-Dichlorobenzene	ND	5.6	ug/Kg	04/17/13	H/P	SW8260
2,2-Dichloropropane	ND	5.6	ug/Kg	04/17/13	H/P	SW8260
2-Chlorotoluene	ND	5.6	ug/Kg	04/17/13	H/P	SW8260
2-Hexanone	ND	28	ug/Kg	04/17/13	H/P	SW8260
2-Isopropyltoluene	ND	5.6	ug/Kg	04/17/13	H/P	SW8260
4-Chlorotoluene	ND	5.6	ug/Kg	04/17/13	H/P	SW8260

Project ID: 174 NASSAU ST BROOKLYN NY
Client ID: B12-15 VOC 4

Phoenix I.D.: BD60732

Parameter	Result	RL/ PQL	Units	Date/Time	By	Reference	
4-Methyl-2-pentanone	ND	28	ug/Kg	04/17/13	H/P	SW8260	
Acetone	ND	50	ug/Kg	04/17/13	H/P	SW8260	
Acrylonitrile	ND	5.6	ug/Kg	04/17/13	H/P	SW8260	
Benzene	ND	5.6	ug/Kg	04/17/13	H/P	SW8260	
Bromobenzene	ND	5.6	ug/Kg	04/17/13	H/P	SW8260	
Bromochloromethane	ND	5.6	ug/Kg	04/17/13	H/P	SW8260	
Bromodichloromethane	ND	5.6	ug/Kg	04/17/13	H/P	SW8260	
Bromoform	ND	5.6	ug/Kg	04/17/13	H/P	SW8260	
Bromomethane	ND	5.6	ug/Kg	04/17/13	H/P	SW8260	
Carbon Disulfide	ND	5.6	ug/Kg	04/17/13	H/P	SW8260	
Carbon tetrachloride	ND	5.6	ug/Kg	04/17/13	H/P	SW8260	
Chlorobenzene	ND	5.6	ug/Kg	04/17/13	H/P	SW8260	
Chloroethane	ND	5.6	ug/Kg	04/17/13	H/P	SW8260	
Chloroform	ND	5.6	ug/Kg	04/17/13	H/P	SW8260	
Chloromethane	ND	5.6	ug/Kg	04/17/13	H/P	SW8260	
cis-1,2-Dichloroethene	ND	5.6	ug/Kg	04/17/13	H/P	SW8260	
cis-1,3-Dichloropropene	ND	5.6	ug/Kg	04/17/13	H/P	SW8260	1
Dibromochloromethane	ND	3.3	ug/Kg	04/17/13	H/P	SW8260	
Dibromomethane	ND	5.6	ug/Kg	04/17/13	H/P	SW8260	
Dichlorodifluoromethane	ND	5.6	ug/Kg	04/17/13	H/P	SW8260	
Ethylbenzene	ND	5.6	ug/Kg	04/17/13	H/P	SW8260	
Hexachlorobutadiene	ND	5.6	ug/Kg	04/17/13	H/P	SW8260	
Isopropylbenzene	ND	5.6	ug/Kg	04/17/13	H/P	SW8260	
m&p-Xylene	ND	5.6	ug/Kg	04/17/13	H/P	SW8260	
Methyl Ethyl Ketone	ND	33	ug/Kg	04/17/13	H/P	SW8260	
Methyl t-butyl ether (MTBE)	ND	11	ug/Kg	04/17/13	H/P	SW8260	
Methylene chloride	ND	5.6	ug/Kg	04/17/13	H/P	SW8260	
Naphthalene	ND	5.6	ug/Kg	04/17/13	H/P	SW8260	
n-Butylbenzene	ND	5.6	ug/Kg	04/17/13	H/P	SW8260	
n-Propylbenzene	ND	5.6	ug/Kg	04/17/13	H/P	SW8260	
o-Xylene	ND	5.6	ug/Kg	04/17/13	H/P	SW8260	
p-Isopropyltoluene	ND	5.6	ug/Kg	04/17/13	H/P	SW8260	
sec-Butylbenzene	ND	5.6	ug/Kg	04/17/13	H/P	SW8260	
Styrene	ND	5.6	ug/Kg	04/17/13	H/P	SW8260	
tert-Butylbenzene	ND	5.6	ug/Kg	04/17/13	H/P	SW8260	
Tetrachloroethene	ND	5.6	ug/Kg	04/17/13	H/P	SW8260	
Tetrahydrofuran (THF)	ND	11	ug/Kg	04/17/13	H/P	SW8260	1
Toluene	ND	5.6	ug/Kg	04/17/13	H/P	SW8260	
Total Xylenes	ND	5.6	ug/Kg	04/17/13	H/P	SW8260	
trans-1,2-Dichloroethene	ND	5.6	ug/Kg	04/17/13	H/P	SW8260	
trans-1,3-Dichloropropene	ND	5.6	ug/Kg	04/17/13	H/P	SW8260	
trans-1,4-dichloro-2-butene	ND	11	ug/Kg	04/17/13	H/P	SW8260	
Trichloroethene	ND	5.6	ug/Kg	04/17/13	H/P	SW8260	
Trichlorofluoromethane	ND	5.6	ug/Kg	04/17/13	H/P	SW8260	
Trichlorotrifluoroethane	ND	5.6	ug/Kg	04/17/13	H/P	SW8260	
Vinyl chloride	ND	5.6	ug/Kg	04/17/13	H/P	SW8260	
QA/QC Surrogates							
% 1,2-dichlorobenzene-d4	98		%	04/17/13	H/P	70 - 130 %	
% Bromofluorobenzene	97		%	04/17/13	H/P	70 - 130 %	
% Dibromofluoromethane	96		%	04/17/13	H/P	70 - 130 %	

Project ID: 174 NASSAU ST BROOKLYN NY
Client ID: B12-15 VOC 4

Phoenix I.D.: BD60732

Parameter	Result	RL/ PQL	Units	Date/Time	By	Reference
% Toluene-d8	101		%	04/17/13	H/P	70 - 130 %

1 = This parameter is not certified by NY NELAC for this matrix. NY NELAC does not offer certification for all parameters at this time.

RL/PQL=Reporting/Practical Quantitation Level (Equivalent to NELAC LOQ, Limit of Quanitation) ND=Not Detected
BRL=Below Reporting Level

Comments:

All soils, solids and sludges are reported on a dry weight basis unless otherwise noted in the sample comments.

If there are any questions regarding this data, please call Phoenix Client Services at extension 200.
This report must not be reproduced except in full as defined by the attached chain of custody.

Phyllis Shiller, Laboratory Director
April 23, 2013
Reviewed and Released by: Bobbi Aloisa, Vice President

PHOENIX

Environmental Laboratories, Inc.
587 East Middle Turnpike, P.O.Box 370, Manchester, CT 06045
Tel. (860) 645-1102 Fax (860) 645-0823

ACCREDITED IN ACCORDANCE WITH nelac NY # 11301

Analysis Report

April 23, 2013

FOR: Attn: Mr. Charles B. Sosik, P.G.
Environmental Business Consultants
1808 Middle Country Rd
Ridge NY 11961-2406

Sample Information		Custody Information		Date	Time
Matrix:	SOIL	Collected by:		04/16/13	0:00
Location Code:	EBC	Received by:	SW	04/17/13	16:54
Rush Request:	24 Hour	Analyzed by:	see "By" below		
P.O.#:					

Laboratory Data

SDG ID: GBD60723
Phoenix ID: BD60733

Project ID: 174 NASSAU ST BROOKLYN NY
Client ID: TRIP BLANK H

Parameter	Result	RL/ PQL	Units	Date/Time	By	Reference
Percent Solid	100	1	%	04/16/13		E160.3
Field Extraction	Completed			04/16/13		SW5035
Volatiles						
1,1,1,2-Tetrachloroethane	ND	250	ug/Kg	04/17/13	H/P	SW8260
1,1,1-Trichloroethane	ND	250	ug/Kg	04/17/13	H/P	SW8260
1,1,2,2-Tetrachloroethane	ND	250	ug/Kg	04/17/13	H/P	SW8260
1,1,2-Trichloroethane	ND	250	ug/Kg	04/17/13	H/P	SW8260
1,1-Dichloroethane	ND	250	ug/Kg	04/17/13	H/P	SW8260
1,1-Dichloroethene	ND	250	ug/Kg	04/17/13	H/P	SW8260
1,1-Dichloropropene	ND	250	ug/Kg	04/17/13	H/P	SW8260
1,2,3-Trichlorobenzene	ND	250	ug/Kg	04/17/13	H/P	SW8260
1,2,3-Trichloropropane	ND	250	ug/Kg	04/17/13	H/P	SW8260
1,2,4-Trichlorobenzene	ND	250	ug/Kg	04/17/13	H/P	SW8260
1,2,4-Trimethylbenzene	ND	250	ug/Kg	04/17/13	H/P	SW8260
1,2-Dibromo-3-chloropropane	ND	250	ug/Kg	04/17/13	H/P	SW8260
1,2-Dibromoethane	ND	250	ug/Kg	04/17/13	H/P	SW8260
1,2-Dichlorobenzene	ND	250	ug/Kg	04/17/13	H/P	SW8260
1,2-Dichloroethane	ND	250	ug/Kg	04/17/13	H/P	SW8260
1,2-Dichloropropane	ND	250	ug/Kg	04/17/13	H/P	SW8260
1,3,5-Trimethylbenzene	ND	250	ug/Kg	04/17/13	H/P	SW8260
1,3-Dichlorobenzene	ND	250	ug/Kg	04/17/13	H/P	SW8260
1,3-Dichloropropane	ND	250	ug/Kg	04/17/13	H/P	SW8260
1,4-Dichlorobenzene	ND	250	ug/Kg	04/17/13	H/P	SW8260
2,2-Dichloropropane	ND	250	ug/Kg	04/17/13	H/P	SW8260
2-Chlorotoluene	ND	250	ug/Kg	04/17/13	H/P	SW8260
2-Hexanone	ND	1300	ug/Kg	04/17/13	H/P	SW8260
2-Isopropyltoluene	ND	250	ug/Kg	04/17/13	H/P	SW8260
4-Chlorotoluene	ND	250	ug/Kg	04/17/13	H/P	SW8260

Project ID: 174 NASSAU ST BROOKLYN NY
Client ID: TRIP BLANK H

Phoenix I.D.: BD60733

Parameter	Result	RL/ PQL	Units	Date/Time	By	Reference	
4-Methyl-2-pentanone	ND	1300	ug/Kg	04/17/13	H/P	SW8260	
Acetone	ND	5000	ug/Kg	04/17/13	H/P	SW8260	
Acrylonitrile	ND	500	ug/Kg	04/17/13	H/P	SW8260	
Benzene	ND	250	ug/Kg	04/17/13	H/P	SW8260	
Bromobenzene	ND	250	ug/Kg	04/17/13	H/P	SW8260	
Bromochloromethane	ND	250	ug/Kg	04/17/13	H/P	SW8260	
Bromodichloromethane	ND	250	ug/Kg	04/17/13	H/P	SW8260	
Bromoform	ND	250	ug/Kg	04/17/13	H/P	SW8260	
Bromomethane	ND	250	ug/Kg	04/17/13	H/P	SW8260	
Carbon Disulfide	ND	250	ug/Kg	04/17/13	H/P	SW8260	
Carbon tetrachloride	ND	250	ug/Kg	04/17/13	H/P	SW8260	
Chlorobenzene	ND	250	ug/Kg	04/17/13	H/P	SW8260	
Chloroethane	ND	250	ug/Kg	04/17/13	H/P	SW8260	
Chloroform	ND	250	ug/Kg	04/17/13	H/P	SW8260	
Chloromethane	ND	250	ug/Kg	04/17/13	H/P	SW8260	
cis-1,2-Dichloroethene	ND	250	ug/Kg	04/17/13	H/P	SW8260	
cis-1,3-Dichloropropene	ND	250	ug/Kg	04/17/13	H/P	SW8260	1
Dibromochloromethane	ND	250	ug/Kg	04/17/13	H/P	SW8260	
Dibromomethane	ND	250	ug/Kg	04/17/13	H/P	SW8260	
Dichlorodifluoromethane	ND	250	ug/Kg	04/17/13	H/P	SW8260	
Ethylbenzene	ND	250	ug/Kg	04/17/13	H/P	SW8260	
Hexachlorobutadiene	ND	250	ug/Kg	04/17/13	H/P	SW8260	
Isopropylbenzene	ND	250	ug/Kg	04/17/13	H/P	SW8260	
m&p-Xylene	ND	250	ug/Kg	04/17/13	H/P	SW8260	
Methyl Ethyl Ketone	ND	3000	ug/Kg	04/17/13	H/P	SW8260	
Methyl t-butyl ether (MTBE)	ND	250	ug/Kg	04/17/13	H/P	SW8260	
Methylene chloride	ND	500	ug/Kg	04/17/13	H/P	SW8260	
Naphthalene	ND	250	ug/Kg	04/17/13	H/P	SW8260	
n-Butylbenzene	ND	250	ug/Kg	04/17/13	H/P	SW8260	
n-Propylbenzene	ND	250	ug/Kg	04/17/13	H/P	SW8260	
o-Xylene	ND	250	ug/Kg	04/17/13	H/P	SW8260	
p-Isopropyltoluene	ND	250	ug/Kg	04/17/13	H/P	SW8260	
sec-Butylbenzene	ND	250	ug/Kg	04/17/13	H/P	SW8260	
Styrene	ND	250	ug/Kg	04/17/13	H/P	SW8260	
tert-Butylbenzene	ND	250	ug/Kg	04/17/13	H/P	SW8260	
Tetrachloroethene	ND	250	ug/Kg	04/17/13	H/P	SW8260	
Tetrahydrofuran (THF)	ND	500	ug/Kg	04/17/13	H/P	SW8260	1
Toluene	ND	250	ug/Kg	04/17/13	H/P	SW8260	
Total Xylenes	ND	250	ug/Kg	04/17/13	H/P	SW8260	
trans-1,2-Dichloroethene	ND	250	ug/Kg	04/17/13	H/P	SW8260	
trans-1,3-Dichloropropene	ND	250	ug/Kg	04/17/13	H/P	SW8260	
trans-1,4-dichloro-2-butene	ND	500	ug/Kg	04/17/13	H/P	SW8260	
Trichloroethene	ND	250	ug/Kg	04/17/13	H/P	SW8260	
Trichlorofluoromethane	ND	250	ug/Kg	04/17/13	H/P	SW8260	
Trichlorotrifluoroethane	ND	250	ug/Kg	04/17/13	H/P	SW8260	
Vinyl chloride	ND	250	ug/Kg	04/17/13	H/P	SW8260	
QA/QC Surrogates							
% 1,2-dichlorobenzene-d4	96		%	04/17/13	H/P	70 - 130 %	
% Bromofluorobenzene	94		%	04/17/13	H/P	70 - 130 %	
% Dibromofluoromethane	96		%	04/17/13	H/P	70 - 130 %	

Project ID: 174 NASSAU ST BROOKLYN NY
Client ID: TRIP BLANK H

Phoenix I.D.: BD60733

Parameter	Result	RL/ PQL	Units	Date/Time	By	Reference
% Toluene-d8	94		%	04/17/13	H/P	70 - 130 %

1 = This parameter is not certified by NY NELAC for this matrix. NY NELAC does not offer certification for all parameters at this time.

RL/PQL=Reporting/Practical Quantitation Level (Equivalent to NELAC LOQ, Limit of Quanitation) ND=Not Detected
BRL=Below Reporting Level

Comments:

%SOLIDS ASSUMED 100%

All soils, solids and sludges are reported on a dry weight basis unless otherwise noted in the sample comments.

If there are any questions regarding this data, please call Phoenix Client Services at extension 200.
This report must not be reproduced except in full as defined by the attached chain of custody.

Phyllis Shiller, Laboratory Director
April 23, 2013
Reviewed and Released by: Bobbi Aloisa, Vice President

PHOENIX

Environmental Laboratories, Inc.
587 East Middle Turnpike, P.O.Box 370, Manchester, CT 06045
Tel. (860) 645-1102 Fax (860) 645-0823

ACCREDITED IN ACCORDANCE WITH nelac NY # 11301

Analysis Report

April 23, 2013

FOR: Attn: Mr. Charles B. Sosik, P.G.
Environmental Business Consultants
1808 Middle Country Rd
Ridge NY 11961-2406

Sample Information		Custody Information		Date	Time
Matrix:	SOIL	Collected by:		04/16/13	0:00
Location Code:	EBC	Received by:	SW	04/17/13	16:54
Rush Request:	24 Hour	Analyzed by:	see "By" below		
P.O.#:					

Laboratory Data

SDG ID: GBD60723
Phoenix ID: BD60734

Project ID: 174 NASSAU ST BROOKLYN NY
Client ID: TRIP BLANK L

Parameter	Result	RL/ PQL	Units	Date/Time	By	Reference
Percent Solid	100	1	%	04/18/13	LB	E160.3
Field Extraction	Completed			04/16/13		SW5035
Volatiles						
1,1,1,2-Tetrachloroethane	ND	5.0	ug/Kg	04/17/13	H/P	SW8260
1,1,1-Trichloroethane	ND	5.0	ug/Kg	04/17/13	H/P	SW8260
1,1,2,2-Tetrachloroethane	ND	3.0	ug/Kg	04/17/13	H/P	SW8260
1,1,2-Trichloroethane	ND	5.0	ug/Kg	04/17/13	H/P	SW8260
1,1-Dichloroethane	ND	5.0	ug/Kg	04/17/13	H/P	SW8260
1,1-Dichloroethene	ND	5.0	ug/Kg	04/17/13	H/P	SW8260
1,1-Dichloropropene	ND	5.0	ug/Kg	04/17/13	H/P	SW8260
1,2,3-Trichlorobenzene	ND	5.0	ug/Kg	04/17/13	H/P	SW8260
1,2,3-Trichloropropane	ND	5.0	ug/Kg	04/17/13	H/P	SW8260
1,2,4-Trichlorobenzene	ND	5.0	ug/Kg	04/17/13	H/P	SW8260
1,2,4-Trimethylbenzene	ND	5.0	ug/Kg	04/17/13	H/P	SW8260
1,2-Dibromo-3-chloropropane	ND	5.0	ug/Kg	04/17/13	H/P	SW8260
1,2-Dibromoethane	ND	5.0	ug/Kg	04/17/13	H/P	SW8260
1,2-Dichlorobenzene	ND	5.0	ug/Kg	04/17/13	H/P	SW8260
1,2-Dichloroethane	ND	5.0	ug/Kg	04/17/13	H/P	SW8260
1,2-Dichloropropane	ND	5.0	ug/Kg	04/17/13	H/P	SW8260
1,3,5-Trimethylbenzene	ND	5.0	ug/Kg	04/17/13	H/P	SW8260
1,3-Dichlorobenzene	ND	5.0	ug/Kg	04/17/13	H/P	SW8260
1,3-Dichloropropane	ND	5.0	ug/Kg	04/17/13	H/P	SW8260
1,4-Dichlorobenzene	ND	5.0	ug/Kg	04/17/13	H/P	SW8260
2,2-Dichloropropane	ND	5.0	ug/Kg	04/17/13	H/P	SW8260
2-Chlorotoluene	ND	5.0	ug/Kg	04/17/13	H/P	SW8260
2-Hexanone	ND	25	ug/Kg	04/17/13	H/P	SW8260
2-Isopropyltoluene	ND	5.0	ug/Kg	04/17/13	H/P	SW8260
4-Chlorotoluene	ND	5.0	ug/Kg	04/17/13	H/P	SW8260

Project ID: 174 NASSAU ST BROOKLYN NY
Client ID: TRIP BLANK L

Phoenix I.D.: BD60734

Parameter	Result	RL/ PQL	Units	Date/Time	By	Reference	
4-Methyl-2-pentanone	ND	25	ug/Kg	04/17/13	H/P	SW8260	
Acetone	ND	50	ug/Kg	04/17/13	H/P	SW8260	
Acrylonitrile	ND	5.0	ug/Kg	04/17/13	H/P	SW8260	
Benzene	ND	5.0	ug/Kg	04/17/13	H/P	SW8260	
Bromobenzene	ND	5.0	ug/Kg	04/17/13	H/P	SW8260	
Bromochloromethane	ND	5.0	ug/Kg	04/17/13	H/P	SW8260	
Bromodichloromethane	ND	5.0	ug/Kg	04/17/13	H/P	SW8260	
Bromoform	ND	5.0	ug/Kg	04/17/13	H/P	SW8260	
Bromomethane	ND	5.0	ug/Kg	04/17/13	H/P	SW8260	
Carbon Disulfide	ND	5.0	ug/Kg	04/17/13	H/P	SW8260	
Carbon tetrachloride	ND	5.0	ug/Kg	04/17/13	H/P	SW8260	
Chlorobenzene	ND	5.0	ug/Kg	04/17/13	H/P	SW8260	
Chloroethane	ND	5.0	ug/Kg	04/17/13	H/P	SW8260	
Chloroform	ND	5.0	ug/Kg	04/17/13	H/P	SW8260	
Chloromethane	ND	5.0	ug/Kg	04/17/13	H/P	SW8260	
cis-1,2-Dichloroethene	ND	5.0	ug/Kg	04/17/13	H/P	SW8260	
cis-1,3-Dichloropropene	ND	5.0	ug/Kg	04/17/13	H/P	SW8260	1
Dibromochloromethane	ND	3.0	ug/Kg	04/17/13	H/P	SW8260	
Dibromomethane	ND	5.0	ug/Kg	04/17/13	H/P	SW8260	
Dichlorodifluoromethane	ND	5.0	ug/Kg	04/17/13	H/P	SW8260	
Ethylbenzene	ND	5.0	ug/Kg	04/17/13	H/P	SW8260	
Hexachlorobutadiene	ND	5.0	ug/Kg	04/17/13	H/P	SW8260	
Isopropylbenzene	ND	5.0	ug/Kg	04/17/13	H/P	SW8260	
m&p-Xylene	ND	5.0	ug/Kg	04/17/13	H/P	SW8260	
Methyl Ethyl Ketone	ND	30	ug/Kg	04/17/13	H/P	SW8260	
Methyl t-butyl ether (MTBE)	ND	10	ug/Kg	04/17/13	H/P	SW8260	
Methylene chloride	ND	5.0	ug/Kg	04/17/13	H/P	SW8260	
Naphthalene	ND	5.0	ug/Kg	04/17/13	H/P	SW8260	
n-Butylbenzene	ND	5.0	ug/Kg	04/17/13	H/P	SW8260	
n-Propylbenzene	ND	5.0	ug/Kg	04/17/13	H/P	SW8260	
o-Xylene	ND	5.0	ug/Kg	04/17/13	H/P	SW8260	
p-Isopropyltoluene	ND	5.0	ug/Kg	04/17/13	H/P	SW8260	
sec-Butylbenzene	ND	5.0	ug/Kg	04/17/13	H/P	SW8260	
Styrene	ND	5.0	ug/Kg	04/17/13	H/P	SW8260	
tert-Butylbenzene	ND	5.0	ug/Kg	04/17/13	H/P	SW8260	
Tetrachloroethene	ND	5.0	ug/Kg	04/17/13	H/P	SW8260	
Tetrahydrofuran (THF)	ND	10	ug/Kg	04/17/13	H/P	SW8260	1
Toluene	ND	5.0	ug/Kg	04/17/13	H/P	SW8260	
Total Xylenes	ND	5.0	ug/Kg	04/17/13	H/P	SW8260	
trans-1,2-Dichloroethene	ND	5.0	ug/Kg	04/17/13	H/P	SW8260	
trans-1,3-Dichloropropene	ND	5.0	ug/Kg	04/17/13	H/P	SW8260	
trans-1,4-dichloro-2-butene	ND	10	ug/Kg	04/17/13	H/P	SW8260	
Trichloroethene	ND	5.0	ug/Kg	04/17/13	H/P	SW8260	
Trichlorofluoromethane	ND	5.0	ug/Kg	04/17/13	H/P	SW8260	
Trichlorotrifluoroethane	ND	5.0	ug/Kg	04/17/13	H/P	SW8260	
Vinyl chloride	ND	5.0	ug/Kg	04/17/13	H/P	SW8260	
QA/QC Surrogates							
% 1,2-dichlorobenzene-d4	97		%	04/17/13	H/P	70 - 130 %	
% Bromofluorobenzene	97		%	04/17/13	H/P	70 - 130 %	
% Dibromofluoromethane	93		%	04/17/13	H/P	70 - 130 %	

Project ID: 174 NASSAU ST BROOKLYN NY
Client ID: TRIP BLANK L

Phoenix I.D.: BD60734

Parameter	Result	RL/ PQL	Units	Date/Time	By	Reference
% Toluene-d8	102		%	04/17/13	H/P	70 - 130 %

1 = This parameter is not certified by NY NELAC for this matrix. NY NELAC does not offer certification for all parameters at this time.

RL/PQL=Reporting/Practical Quantitation Level (Equivalent to NELAC LOQ, Limit of Quanitation) ND=Not Detected
BRL=Below Reporting Level

Comments:

%SOLIDS ASSUMED 100%

All soils, solids and sludges are reported on a dry weight basis unless otherwise noted in the sample comments.

If there are any questions regarding this data, please call Phoenix Client Services at extension 200.
This report must not be reproduced except in full as defined by the attached chain of custody.

Phyllis Shiller, Laboratory Director
April 23, 2013
Reviewed and Released by: Bobbi Aloisa, Vice President

PHOENIX

Environmental Laboratories, Inc.
587 East Middle Turnpike, P.O.Box 370, Manchester, CT 06045
Tel. (860) 645-1102 Fax (860) 645-0823

ACCREDITED IN ACCORDANCE WITH nelac NY # 11301

QA/QC Report

April 23, 2013

QA/QC Data

SDG I.D.: GBD60723

Parameter	Blank	Sample Result	Dup Result	Dup RPD	LCS %	LCSD %	LCS RPD	MS %	MSD %	MS RPD	% Rec Limits	% RPD Limits	
QA/QC Batch 226633, QC Sample No: BD59586 (BD60723, BD60724)													
ICP Metals - TCLP Extraction													
Arsenic	BRL	<0.01	<0.01	NC	107	109	1.9	107	105	1.9	75 - 125	20	
Barium	0.02	1.36	1.33	2.20	99.5	101	1.5	109	106	2.8	75 - 125	20	
Cadmium	BRL	<0.005	<0.005	NC	103	104	1.0	101	99.5	1.5	75 - 125	20	
Chromium	BRL	<0.010	<0.010	NC	99.6	101	1.4	98.3	96.8	1.5	75 - 125	20	
Lead	BRL	0.042	0.039	NC	101	102	1.0	99.3	97.6	1.7	75 - 125	20	
Selenium	BRL	<0.01	<0.01	NC	114	116	1.7	114	112	1.8	75 - 125	20	
Silver	BRL	<0.010	<0.010	NC	104	105	1.0	105	104	1.0	75 - 125	20	
QA/QC Batch 226717, QC Sample No: BD60100 (BD60723, BD60724)													
Hex Chromium - Soil													
Hexavalent Cr	BRL	23.5	23.7	0.80	97.0						70 - 130	30	
Insoluble Cr					106			97.6			70 - 130	30	
Soluble Cr					98.2			110			70 - 130	30	
QA/QC Batch 226732, QC Sample No: BD60179 (BD60723, BD60724)													
ICP Metals - Soil													
Aluminum	BRL	15600	14900	4.60	110	103	6.6	NC	NC	NC	75 - 125	30	
Antimony	BRL	<5.4	<4.9	NC	97.6	89.9	8.2	81.2	83.1	2.3	75 - 125	30	
Arsenic	BRL	2.3	2.03	NC	85.3	79.4	7.2	83.8	82.5	1.6	75 - 125	30	
Barium	BRL	27.1	26.5	2.20	93.8	90.6	3.5	92.9	92.1	0.9	75 - 125	30	
Beryllium	BRL	0.59	0.57	NC	92.4	84.3	9.2	89.6	88.3	1.5	75 - 125	30	
Cadmium	BRL	<0.54	<0.49	NC	91.9	84.7	8.2	86.6	85.1	1.7	75 - 125	30	
Calcium	BRL	1300	1250	3.90	91.4	87.5	4.4	NC	NC	NC	75 - 125	30	
Chromium	BRL	9.64	9.19	4.80	87.6	78.0	11.6	91.6	89.7	2.1	75 - 125	30	
Cobalt	BRL	2.49	2.09	NC	93.6	84.4	10.3	88.3	86.7	1.8	75 - 125	30	
Copper	0.95	13.0	10.8	18.5	104	94.8	9.3	93.8	92.8	1.1	75 - 125	30	
Iron	BRL	13100	11700	11.3	96.9	92.9	4.2	NC	NC	NC	75 - 125	30	
Lead	BRL	10.1	9.48	6.30	84.5	78.3	7.6	87.1	85.1	2.3	75 - 125	30	
Magnesium	BRL	1960	1710	13.6	91.6	85.9	6.4	NC	NC	NC	75 - 125	30	
Manganese	BRL	88.5	82.0	7.60	88.1	81.0	8.4	90.7	92.9	2.4	75 - 125	30	
Nickel	BRL	5.34	4.93	8.00	96.1	86.3	10.7	88.1	86.6	1.7	75 - 125	30	
Potassium	BRL	531	505	5.00	110	101	8.5	>130	>130	NC	75 - 125	30	m
Selenium	BRL	<2.2	<2.0	NC	107	96.1	10.7	98.5	97.5	1.0	75 - 125	30	
Silver	BRL	<0.54	<0.49	NC	92.3	84.7	8.6	92.2	90.2	2.2	75 - 125	30	
Sodium	BRL	58.9	53.0	10.5	110	101	8.5	127	123	3.2	75 - 125	30	m
Thallium	BRL	<4.9	<4.4	NC	90.3	82.6	8.9	88.1	86.2	2.2	75 - 125	30	
Vanadium	BRL	30.4	28.3	7.20	85.6	78.2	9.0	92.9	90.3	2.8	75 - 125	30	
Zinc	0.50	30.1	27.5	9.00	90.9	84.5	7.3	85.2	84.3	1.1	75 - 125	30	
QA/QC Batch 226826, QC Sample No: BD60187 (BD60723, BD60724)													
Mercury - Water	BRL	<0.0002	<0.0002	NC	119	116	2.6	110	108	1.8	70 - 130	20	

Comment:

Additional Mercury criteria: LCS acceptance range for waters is 80-120% and for soils is 70-130%.

QA/QC Data

SDG I.D.: GBD60723

Parameter	Blank	Sample Result	Dup Result	Dup RPD	LCS %	LCSD %	LCS RPD	MS %	MSD %	MS RPD	% Rec Limits	% RPD Limits
QA/QC Batch 226823, QC Sample No: BD60865 (BD60723, BD60724)												
Mercury - Soil	BRL	0.13	0.10	NC	116	115	0.9	108	103	4.7	70 - 130	30

Comment:

Additional Mercury criteria: LCS acceptance range for waters is 80-120% and for soils is 70-130%.

m = This parameter is outside laboratory ms/msd specified recovery limits.

PHOENIX

Environmental Laboratories, Inc.
587 East Middle Turnpike, P.O.Box 370, Manchester, CT 06045
Tel. (860) 645-1102 Fax (860) 645-0823

ACCREDITED IN ACCORDANCE WITH nelac NY # 11301

QA/QC Report

April 23, 2013

QA/QC Data

SDG I.D.: GBD60723

Parameter	Blank	Sample Result	Dup Result	Dup RPD	LCS %	LCSD %	LCS RPD	MS %	MSD %	MS RPD	% Rec Limits	% RPD Limits	
QA/QC Batch 226829, QC Sample No: BD59805 (BD60723, BD60724)													
Flash Point		>200	>200	NC	101						85 - 115	30	
QA/QC Batch 226828, QC Sample No: BD60274 (BD60723, BD60724)													
Reactivity Cyanide	BRL	<6.6	<6.6	NC	98.7						85 - 115	30	
QA/QC Batch 226820, QC Sample No: BD60278 (BD60723, BD60724)													
pH - Soil		8.61	8.72	1.30	99.5						85 - 115	20	
QA/QC Batch 226801, QC Sample No: BD60858 (BD60723, BD60724)													
Total Cyanide	BRL	6.72	7.78	14.6	96.3			79.0			85 - 115	30	m

m = This parameter is outside laboratory ms/msd specified recovery limits.

Environmental Laboratories, Inc.
587 East Middle Turnpike, P.O.Box 370, Manchester, CT 06045
Tel. (860) 645-1102 Fax (860) 645-0823

NY # 11301

QA/QC Report

April 23, 2013

QA/QC Data

SDG I.D.: GBD60723

Parameter	Blank	LCS %	LCSD %	LCS RPD	MS %	MSD %	MS RPD	% Rec Limits	% RPD Limits	
QA/QC Batch 226577, QC Sample No: BD59805 (BD60723, BD60724)										
Polychlorinated Biphenyls - Soil										
PCB-1016	ND	81			84	87	3.5	40 - 140	30	
PCB-1221	ND							40 - 140	30	
PCB-1232	ND							40 - 140	30	
PCB-1242	ND							40 - 140	30	
PCB-1248	ND							40 - 140	30	
PCB-1254	ND							40 - 140	30	
PCB-1260	ND	86			87	89	2.3	40 - 140	30	
PCB-1262	ND							40 - 140	30	
PCB-1268	ND							40 - 140	30	
% DCBP (Surrogate Rec)	55	76			177	153	14.5	30 - 150	30	m
% TCMX (Surrogate Rec)	62	84			84	84	0.0	30 - 150	30	
QA/QC Batch 226578, QC Sample No: BD60102 (BD60723, BD60724)										
Semivolatiles - Soil										
1,2,4,5-Tetrachlorobenzene	ND	80	72	10.5	81	82	1.2	30 - 130	30	
1,2,4-Trichlorobenzene	ND	76	70	8.2	78	78	0.0	30 - 130	30	
1,2-Dichlorobenzene	ND	74	70	5.6	76	77	1.3	30 - 130	30	
1,2-Diphenylhydrazine	ND	79	73	7.9	83	84	1.2	30 - 130	30	
1,3-Dichlorobenzene	ND	73	69	5.6	75	76	1.3	30 - 130	30	
1,4-Dichlorobenzene	ND	74	70	5.6	76	77	1.3	30 - 130	30	
2,4,5-Trichlorophenol	ND	82	75	8.9	88	91	3.4	30 - 130	30	
2,4,6-Trichlorophenol	ND	81	73	10.4	85	86	1.2	30 - 130	30	
2,4-Dichlorophenol	ND	78	72	8.0	82	82	0.0	30 - 130	30	
2,4-Dimethylphenol	ND	58	50	14.8	49	52	5.9	30 - 130	30	
2,4-Dinitrophenol	ND	<5	5.8	NC	25	36	36.1	30 - 130	30	l,m,r
2,4-Dinitrotoluene	ND	78	72	8.0	83	85	2.4	30 - 130	30	
2,6-Dinitrotoluene	ND	80	73	9.2	83	85	2.4	30 - 130	30	
2-Chloronaphthalene	ND	80	73	9.2	82	84	2.4	30 - 130	30	
2-Chlorophenol	ND	77	70	9.5	79	80	1.3	30 - 130	30	
2-Methylnaphthalene	ND	77	71	8.1	79	80	1.3	30 - 130	30	
2-Methylphenol (o-cresol)	ND	77	69	11.0	75	79	5.2	30 - 130	30	
2-Nitroaniline	ND	131	122	7.1	124	128	3.2	30 - 130	30	l
2-Nitrophenol	ND	77	72	6.7	83	84	1.2	30 - 130	30	
3&4-Methylphenol (m&p-cresol)	ND	79	72	9.3	73	78	6.6	30 - 130	30	
3,3'-Dichlorobenzidine	ND	117	107	8.9	105	102	2.9	30 - 130	30	
3-Nitroaniline	ND	94	88	6.6	80	71	11.9	30 - 130	30	
4,6-Dinitro-2-methylphenol	ND	31	44	34.7	77	83	7.5	30 - 130	30	r
4-Bromophenyl phenyl ether	ND	86	79	8.5	87	88	1.1	30 - 130	30	
4-Chloro-3-methylphenol	ND	81	73	10.4	82	83	1.2	30 - 130	30	
4-Chloroaniline	ND	81	77	5.1	66	61	7.9	30 - 130	30	
4-Chlorophenyl phenyl ether	ND	85	77	9.9	88	90	2.2	30 - 130	30	
4-Nitroaniline	ND	80	74	7.8	84	86	2.4	30 - 130	30	

QA/QC Data

SDG I.D.: GBD60723

Parameter	Blank	LCS %	LCSD %	LCS RPD	MS %	MSD %	MS RPD	% Rec Limits	% RPD Limits	
4-Nitrophenol	ND	94	86	8.9	106	106	0.0	30 - 130	30	
Acenaphthene	ND	83	76	8.8	86	89	3.4	30 - 130	30	
Acenaphthylene	ND	79	73	7.9	83	84	1.2	30 - 130	30	
Acetophenone	ND	82	76	7.6	84	86	2.4	30 - 130	30	
Aniline	ND	84	80	4.9	63	55	13.6	30 - 130	30	
Anthracene	ND	84	77	8.7	88	89	1.1	30 - 130	30	
Benz(a)anthracene	ND	78	71	9.4	82	83	1.2	30 - 130	30	
Benzidine	ND	68	55	21.1	10	9.0	10.5	30 - 130	30	m
Benzo(a)pyrene	ND	79	72	9.3	84	84	0.0	30 - 130	30	
Benzo(b)fluoranthene	ND	86	75	13.7	94	97	3.1	30 - 130	30	
Benzo(ghi)perylene	ND	73	68	7.1	75	75	0.0	30 - 130	30	
Benzo(k)fluoranthene	ND	93	83	11.4	96	96	0.0	30 - 130	30	
Benzyl butyl phthalate	ND	79	71	10.7	82	83	1.2	30 - 130	30	
Bis(2-chloroethoxy)methane	ND	77	71	8.1	79	80	1.3	30 - 130	30	
Bis(2-chloroethyl)ether	ND	73	68	7.1	84	87	3.5	30 - 130	30	
Bis(2-chloroisopropyl)ether	ND	74	69	7.0	75	76	1.3	30 - 130	30	
Bis(2-ethylhexyl)phthalate	ND	86	79	8.5	87	87	0.0	30 - 130	30	
Carbazole	ND	99	90	9.5	96	101	5.1	30 - 130	30	
Chrysene	ND	88	78	12.0	91	91	0.0	30 - 130	30	
Dibenz(a,h)anthracene	ND	75	70	6.9	76	76	0.0	30 - 130	30	
Dibenzofuran	ND	81	74	9.0	84	85	1.2	30 - 130	30	
Diethyl phthalate	ND	85	77	9.9	88	90	2.2	30 - 130	30	
Dimethylphthalate	ND	84	76	10.0	86	88	2.3	30 - 130	30	
Di-n-butylphthalate	ND	88	79	10.8	91	92	1.1	30 - 130	30	
Di-n-octylphthalate	ND	97	89	8.6	97	97	0.0	30 - 130	30	
Fluoranthene	ND	87	74	16.1	92	93	1.1	30 - 130	30	
Fluorene	ND	87	78	10.9	91	91	0.0	30 - 130	30	
Hexachlorobenzene	ND	92	87	5.6	94	94	0.0	30 - 130	30	
Hexachlorobutadiene	ND	79	73	7.9	80	81	1.2	30 - 130	30	
Hexachlorocyclopentadiene	ND	57	54	5.4	63	63	0.0	30 - 130	30	
Hexachloroethane	ND	76	72	5.4	78	79	1.3	30 - 130	30	
Indeno(1,2,3-cd)pyrene	ND	75	70	6.9	76	76	0.0	30 - 130	30	
Isophorone	ND	81	73	10.4	82	83	1.2	30 - 130	30	
Naphthalene	ND	78	72	8.0	81	81	0.0	30 - 130	30	
Nitrobenzene	ND	78	72	8.0	80	81	1.2	30 - 130	30	
N-Nitrosodimethylamine	ND	54	51	5.7	60	61	1.7	30 - 130	30	
N-Nitrosodi-n-propylamine	ND	75	69	8.3	78	78	0.0	30 - 130	30	
N-Nitrosodiphenylamine	ND	90	83	8.1	89	91	2.2	30 - 130	30	
Pentachloronitrobenzene	ND	90	85	5.7	93	95	2.1	30 - 130	30	
Pentachlorophenol	ND	59	63	6.6	79	79	0.0	30 - 130	30	
Phenanthrene	ND	85	78	8.6	89	90	1.1	30 - 130	30	
Phenol	ND	88	80	9.5	92	93	1.1	30 - 130	30	
Pyrene	ND	89	76	15.8	95	97	2.1	30 - 130	30	
Pyridine	ND	51	49	4.0	52	52	0.0	30 - 130	30	
% 2,4,6-Tribromophenol	80	92	87	5.6	88	93	5.5	30 - 130	30	
% 2-Fluorobiphenyl	75	81	75	7.7	84	86	2.4	30 - 130	30	
% 2-Fluorophenol	68	73	66	10.1	73	76	4.0	30 - 130	30	
% Nitrobenzene-d5	74	76	71	6.8	79	81	2.5	30 - 130	30	
% Phenol-d5	72	78	71	9.4	79	81	2.5	30 - 130	30	
% Terphenyl-d14	79	94	79	17.3	97	100	3.0	30 - 130	30	

Comment:

Additional 8270 criteria: 20% of compounds can be outside of acceptance criteria as long as recovery is at least 10%. (Acid surrogates acceptance range for aqueous samples: 15-110%, for soils 30-130%)

QA/QC Batch 226944, QC Sample No: BD60274 (BD60726, BD60727, BD60728, BD60729, BD60730, BD60732, BD60733 (50X) , BD60734)

Volatiles - Soil

Parameter	Blank	LCS %	LCSD %	LCS RPD	MS %	MSD %	MS RPD	% Rec Limits	% RPD Limits	
1,1,1,2-Tetrachloroethane	ND	101	111	9.4				70 - 130	30	
1,1,1-Trichloroethane	ND	91	113	21.6				70 - 130	30	
1,1,2,2-Tetrachloroethane	ND	97	105	7.9				70 - 130	30	
1,1,2-Trichloroethane	ND	99	118	17.5				70 - 130	30	
1,1-Dichloroethane	ND	81	130	46.4				70 - 130	30	r
1,1-Dichloroethene	ND	89	109	20.2				70 - 130	30	
1,1-Dichloropropene	ND	90	109	19.1				70 - 130	30	
1,2,3-Trichlorobenzene	ND	103	121	16.1				70 - 130	30	
1,2,3-Trichloropropane	ND	106	103	2.9				70 - 130	30	
1,2,4-Trichlorobenzene	ND	98	118	18.5				70 - 130	30	
1,2,4-Trimethylbenzene	ND	97	114	16.1				70 - 130	30	
1,2-Dibromo-3-chloropropane	ND	101	125	21.2				70 - 130	30	
1,2-Dibromoethane	ND	99	115	15.0				70 - 130	30	
1,2-Dichlorobenzene	ND	96	116	18.9				70 - 130	30	
1,2-Dichloroethane	ND	93	113	19.4				70 - 130	30	
1,2-Dichloropropane	ND	97	114	16.1				70 - 130	30	
1,3,5-Trimethylbenzene	ND	96	112	15.4				70 - 130	30	
1,3-Dichlorobenzene	ND	98	115	16.0				70 - 130	30	
1,3-Dichloropropane	ND	103	107	3.8				70 - 130	30	
1,4-Dichlorobenzene	ND	97	115	17.0				70 - 130	30	
2,2-Dichloropropane	ND	89	113	23.8				70 - 130	30	
2-Chlorotoluene	ND	98	114	15.1				70 - 130	30	
2-Hexanone	ND	73	73	0.0				70 - 130	30	
2-Isopropyltoluene	ND	95	112	16.4				70 - 130	30	
4-Chlorotoluene	ND	95	111	15.5				70 - 130	30	
4-Methyl-2-pentanone	ND	97	109	11.7				70 - 130	30	
Acetone	ND	60	62	3.3				70 - 130	30	l
Acrylonitrile	ND	77	126	48.3				70 - 130	30	r
Benzene	ND	91	109	18.0				70 - 130	30	
Bromobenzene	ND	99	113	13.2				70 - 130	30	
Bromochloromethane	ND	89	112	22.9				70 - 130	30	
Bromodichloromethane	ND	98	117	17.7				70 - 130	30	
Bromoform	ND	108	119	9.7				70 - 130	30	
Bromomethane	ND	90	109	19.1				70 - 130	30	
Carbon Disulfide	ND	79	99	22.5				70 - 130	30	
Carbon tetrachloride	ND	89	112	22.9				70 - 130	30	
Chlorobenzene	ND	97	114	16.1				70 - 130	30	
Chloroethane	ND	92	113	20.5				70 - 130	30	
Chloroform	ND	92	113	20.5				70 - 130	30	
Chloromethane	ND	87	109	22.4				70 - 130	30	
cis-1,2-Dichloroethene	ND	90	116	25.2				70 - 130	30	
cis-1,3-Dichloropropene	ND	98	115	16.0				70 - 130	30	
Dibromochloromethane	ND	108	116	7.1				70 - 130	30	
Dibromomethane	ND	95	118	21.6				70 - 130	30	
Dichlorodifluoromethane	ND	91	116	24.2				70 - 130	30	
Ethylbenzene	ND	92	108	16.0				70 - 130	30	
Hexachlorobutadiene	ND	91	112	20.7				70 - 130	30	
Isopropylbenzene	ND	99	114	14.1				70 - 130	30	
m&p-Xylene	ND	92	111	18.7				70 - 130	30	

QA/QC Data

SDG I.D.: GBD60723

Parameter	Blank	LCS %	LCSD %	LCS RPD	MS %	MSD %	MS RPD	% Rec Limits	% RPD Limits
Methyl ethyl ketone	ND	66	67	1.5				70 - 130	30
Methyl t-butyl ether (MTBE)	ND	94	106	12.0				70 - 130	30
Methylene chloride	ND	91	108	17.1				70 - 130	30
Naphthalene	ND	107	121	12.3				70 - 130	30
n-Butylbenzene	ND	94	114	19.2				70 - 130	30
n-Propylbenzene	ND	99	117	16.7				70 - 130	30
o-Xylene	ND	101	120	17.2				70 - 130	30
p-Isopropyltoluene	ND	96	116	18.9				70 - 130	30
sec-Butylbenzene	ND	94	111	16.6				70 - 130	30
Styrene	ND	98	115	16.0				70 - 130	30
tert-Butylbenzene	ND	96	113	16.3				70 - 130	30
Tetrachloroethene	ND	94	107	12.9				70 - 130	30
Tetrahydrofuran (THF)	ND	99	114	14.1				70 - 130	30
Toluene	ND	89	112	22.9				70 - 130	30
trans-1,2-Dichloroethene	ND	91	110	18.9				70 - 130	30
trans-1,3-Dichloropropene	ND	99	115	15.0				70 - 130	30
trans-1,4-dichloro-2-butene	ND	112	115	2.6				70 - 130	30
Trichloroethene	ND	100	122	19.8				70 - 130	30
Trichlorofluoromethane	ND	94	117	21.8				70 - 130	30
Trichlorotrifluoroethane	ND	89	109	20.2				70 - 130	30
Vinyl chloride	ND	89	111	22.0				70 - 130	30
% 1,2-dichlorobenzene-d4	99	100	102	2.0				70 - 130	30
% Bromofluorobenzene	98	100	101	1.0				70 - 130	30
% Dibromofluoromethane	97	99	103	4.0				70 - 130	30
% Toluene-d8	99	97	101	4.0				70 - 130	30

Comment:

Additional 8260 criteria: 10% of compounds can be outside of acceptance criteria as long as recovery is 40-160%.

QA/QC Batch 226708, QC Sample No: BD60717 (BD60723, BD60724)

Pesticides - Soil

4,4' -DDD	ND	86	88	2.3	82	90	9.3	40 - 140	30
4,4' -DDE	ND	78	80	2.5	88	95	7.7	40 - 140	30
4,4' -DDT	ND	81	83	2.4	84	94	11.2	40 - 140	30
a-BHC	ND	76	77	1.3	83	87	4.7	40 - 140	30
a-Chlordane	ND	76	77	1.3	87	93	6.7	40 - 140	30
Alachlor	ND	N/A	N/A	NC	N/A	N/A	NC	40 - 140	30
Aldrin	ND	75	76	1.3	82	89	8.2	40 - 140	30
b-BHC	ND	76	77	1.3	87	91	4.5	40 - 140	30
Chlordane	ND	N/A	N/A	NC	N/A	N/A	NC	40 - 140	30
d-BHC	ND	77	77	0.0	83	91	9.2	40 - 140	30
Dieldrin	ND	78	79	1.3	90	97	7.5	40 - 140	30
Endosulfan I	ND	79	80	1.3	90	94	4.3	40 - 140	30
Endosulfan II	ND	80	81	1.2	88	93	5.5	40 - 140	30
Endosulfan sulfate	ND	76	77	1.3	91	97	6.4	40 - 140	30
Endrin	ND	80	80	0.0	86	94	8.9	40 - 140	30
Endrin aldehyde	ND	65	65	0.0	91	100	9.4	40 - 140	30
Endrin ketone	ND	79	83	4.9	97	102	5.0	40 - 140	30
g-BHC	ND	75	77	2.6	83	88	5.8	40 - 140	30
g-Chlordane	ND	78	78	0.0	87	93	6.7	40 - 140	30
Heptachlor	ND	76	77	1.3	88	95	7.7	40 - 140	30
Heptachlor epoxide	ND	75	76	1.3	86	92	6.7	40 - 140	30
Methoxychlor	ND	80	83	3.7	92	98	6.3	40 - 140	30
Toxaphene	ND	N/A	N/A	NC	N/A	N/A	NC	40 - 140	30

QA/QC Data

SDG I.D.: GBD60723

Parameter	Blank	LCS %	LCSD %	LCS RPD	MS %	MSD %	MS RPD	% Rec Limits	% RPD Limits	
% DCBP	75	79	77	2.6	90	100	10.5	30 - 150	30	
% TCMX	73	76	76	0.0	79	84	6.1	30 - 150	30	
QA/QC Batch 226780, QC Sample No: BD60723 (BD60723, BD60724)										
Chlorinated Herbicides - Soil										
2,4,5-T	ND	61	53	14.0	14	15	6.9	40 - 140	30	m
2,4,5-TP (Silvex)	ND	71	65	8.8	36	36	0.0	40 - 140	30	
2,4-D	ND	54	55	1.8	28	19	38.3	40 - 140	30	m,r
2,4-DB	ND	60	58	3.4	57	63	10.0	40 - 140	30	
Dalapon	ND	45	45	0.0	78	75	3.9	40 - 140	30	
Dicamba	ND	73	73	0.0	86	79	8.5	40 - 140	30	
Dichloroprop	ND	61	62	1.6	48	45	6.5	40 - 140	30	
Dinoseb	ND	83	83	0.0	82	76	7.6	40 - 140	30	
% DCAA (Surrogate Rec)	55	58	58	0.0	62	59	5.0	30 - 150	30	
QA/QC Batch 227133, QC Sample No: BD60740 (BD60725, BD60731 (25X))										
Volatiles - Soil										
1,1,1,2-Tetrachloroethane	ND	96	101	5.1				70 - 130	30	
1,1,1-Trichloroethane	ND	98	102	4.0				70 - 130	30	
1,1,2,2-Tetrachloroethane	ND	91	91	0.0				70 - 130	30	
1,1,2-Trichloroethane	ND	101	100	1.0				70 - 130	30	
1,1-Dichloroethane	ND	94	95	1.1				70 - 130	30	
1,1-Dichloroethene	ND	92	94	2.2				70 - 130	30	
1,1-Dichloropropene	ND	97	103	6.0				70 - 130	30	
1,2,3-Trichlorobenzene	ND	99	92	7.3				70 - 130	30	
1,2,3-Trichloropropane	ND	95	110	14.6				70 - 130	30	
1,2,4-Trichlorobenzene	ND	98	96	2.1				70 - 130	30	
1,2,4-Trimethylbenzene	ND	96	101	5.1				70 - 130	30	
1,2-Dibromo-3-chloropropane	ND	90	90	0.0				70 - 130	30	
1,2-Dibromoethane	ND	99	97	2.0				70 - 130	30	
1,2-Dichlorobenzene	ND	93	98	5.2				70 - 130	30	
1,2-Dichloroethane	ND	95	96	1.0				70 - 130	30	
1,2-Dichloropropane	ND	95	97	2.1				70 - 130	30	
1,3,5-Trimethylbenzene	ND	93	100	7.3				70 - 130	30	
1,3-Dichlorobenzene	ND	95	101	6.1				70 - 130	30	
1,3-Dichloropropane	ND	96	96	0.0				70 - 130	30	
1,4-Dichlorobenzene	ND	94	100	6.2				70 - 130	30	
2,2-Dichloropropane	ND	103	116	11.9				70 - 130	30	
2-Chlorotoluene	ND	93	99	6.3				70 - 130	30	
2-Hexanone	ND	57	55	3.6				70 - 130	30	l
2-Isopropyltoluene	ND	93	99	6.3				70 - 130	30	
4-Chlorotoluene	ND	92	99	7.3				70 - 130	30	
4-Methyl-2-pentanone	ND	88	84	4.7				70 - 130	30	
Acetone	ND	48	46	4.3				70 - 130	30	l
Acrylonitrile	ND	101	88	13.8				70 - 130	30	
Benzene	ND	95	100	5.1				70 - 130	30	
Bromobenzene	ND	89	94	5.5				70 - 130	30	
Bromochloromethane	ND	99	101	2.0				70 - 130	30	
Bromodichloromethane	ND	98	101	3.0				70 - 130	30	
Bromoform	ND	99	97	2.0				70 - 130	30	
Bromomethane	ND	103	125	19.3				70 - 130	30	
Carbon Disulfide	ND	91	94	3.2				70 - 130	30	
Carbon tetrachloride	ND	98	106	7.8				70 - 130	30	
Chlorobenzene	ND	95	100	5.1				70 - 130	30	

QA/QC Data

SDG I.D.: GBD60723

Parameter	Blank	LCS %	LCSD %	LCS RPD	MS %	MSD %	MS RPD	% Rec Limits	% RPD Limits	
Chloroethane	ND	97	102	5.0				70 - 130	30	
Chloroform	ND	99	103	4.0				70 - 130	30	
Chloromethane	ND	107	104	2.8				70 - 130	30	
cis-1,2-Dichloroethene	ND	102	108	5.7				70 - 130	30	
cis-1,3-Dichloropropene	ND	100	99	1.0				70 - 130	30	
Dibromochloromethane	ND	98	99	1.0				70 - 130	30	
Dibromomethane	ND	98	97	1.0				70 - 130	30	
Dichlorodifluoromethane	ND	130	134	3.0				70 - 130	30	l
Ethylbenzene	ND	95	99	4.1				70 - 130	30	
Hexachlorobutadiene	ND	92	96	4.3				70 - 130	30	
Isopropylbenzene	ND	92	102	10.3				70 - 130	30	
m&p-Xylene	ND	97	101	4.0				70 - 130	30	
Methyl ethyl ketone	ND	54	47	13.9				70 - 130	30	l
Methyl t-butyl ether (MTBE)	ND	84	82	2.4				70 - 130	30	
Methylene chloride	ND	93	92	1.1				70 - 130	30	
Naphthalene	ND	105	86	19.9				70 - 130	30	
n-Butylbenzene	ND	97	102	5.0				70 - 130	30	
n-Propylbenzene	ND	96	105	9.0				70 - 130	30	
o-Xylene	ND	94	98	4.2				70 - 130	30	
p-Isopropyltoluene	ND	97	104	7.0				70 - 130	30	
sec-Butylbenzene	ND	92	100	8.3				70 - 130	30	
Styrene	ND	92	96	4.3				70 - 130	30	
tert-Butylbenzene	ND	93	100	7.3				70 - 130	30	
Tetrachloroethene	ND	94	100	6.2				70 - 130	30	
Tetrahydrofuran (THF)	ND	97	88	9.7				70 - 130	30	
Toluene	ND	97	101	4.0				70 - 130	30	
trans-1,2-Dichloroethene	ND	96	97	1.0				70 - 130	30	
trans-1,3-Dichloropropene	ND	102	101	1.0				70 - 130	30	
trans-1,4-dichloro-2-butene	ND	101	99	2.0				70 - 130	30	
Trichloroethene	ND	100	105	4.9				70 - 130	30	
Trichlorofluoromethane	ND	99	101	2.0				70 - 130	30	
Trichlorotrifluoroethane	ND	96	97	1.0				70 - 130	30	
Vinyl chloride	ND	101	101	0.0				70 - 130	30	
% 1,2-dichlorobenzene-d4	101	98	98	0.0				70 - 130	30	
% Bromofluorobenzene	98	102	99	3.0				70 - 130	30	
% Dibromofluoromethane	113	105	100	4.9				70 - 130	30	
% Toluene-d8	102	101	100	1.0				70 - 130	30	

Comment:

Additional 8260 criteria: 10% of compounds can be outside of acceptance criteria as long as recovery is 40-160%.

l = This parameter is outside laboratory lcs/lcsd specified recovery limits.
m = This parameter is outside laboratory ms/msd specified recovery limits.
r = This parameter is outside laboratory rpd specified recovery limits.

If there are any questions regarding this data, please call Phoenix Client Services at extension 200.

RPD - Relative Percent Difference
LCS - Laboratory Control Sample
LCSD - Laboratory Control Sample Duplicate
MS - Matrix Spike
MS Dup - Matrix Spike Duplicate
NC - No Criteria
Intf - Interference

Phyllis Shiller, Laboratory Director
April 23, 2013

Sample Criteria Exceedences Report

GBD60723 - EBC

Requested Criteria: 375, 375RRS, 375RS

State: NY

SampNo	Acode	Phoenix Analyte	Criteria	Result	RL	Criteria	RL Criteria	Analysis Units
BD60723	CR-SM	Chromium	NY / 375-6.8 Metals / Unrestricted Use Soil	11.8	0.38	1	1	mg/Kg
BD60724	CR-SM	Chromium	NY / 375-6.8 Metals / Unrestricted Use Soil	17.6	0.33	1	1	mg/Kg
BD60724	NI-SM	Nickel	NY / 375-6.8 Metals / Unrestricted Use Soil	30.6	0.33	30	30	mg/Kg
BD60733	$8260MER	Vinyl chloride	NY / 375-6.8 Volatiles / Residential	ND	250	210	210	ug/Kg
BD60733	$8260MER	Vinyl chloride	NY / 375-6.8 Volatiles / Unrestricted Use Soil	ND	250	20	20	ug/Kg
BD60733	$8260MER	Acetone	NY / 375-6.8 Volatiles / Unrestricted Use Soil	ND	5000	50	50	ug/Kg
BD60733	$8260MER	Methylene chloride	NY / 375-6.8 Volatiles / Unrestricted Use Soil	ND	500	50	50	ug/Kg
BD60733	$8260MER	trans-1,2-Dichloroethene	NY / 375-6.8 Volatiles / Unrestricted Use Soil	ND	250	190	190	ug/Kg
BD60733	$8260MER	Methyl Ethyl Ketone	NY / 375-6.8 Volatiles / Unrestricted Use Soil	ND	3000	120	120	ug/Kg
BD60733	$8260MER	Benzene	NY / 375-6.8 Volatiles / Unrestricted Use Soil	ND	250	60	60	ug/Kg
BD60733	$8260MER	1,2-Dichloroethane	NY / 375-6.8 Volatiles / Unrestricted Use Soil	ND	250	20	20	ug/Kg

Phoenix Laboratories does not assume responsibility for the data contained in this report. It is provided as an additional tool to identify requested criteria exceedences. All efforts are made to ensure the accuracy of the data (obtained from appropriate agencies). A lack of exceedence information does not necessarily suggest conformance to the criteria. It is ultimately the site professional's responsibility to determine appropriate compliance.

Environmental Laboratories, Inc.
587 East Middle Turnpike, P.O.Box 370, Manchester, CT 06045
Tel. (860) 645-1102 Fax (860) 645-0823

ACCREDITED IN ACCORDANCE WITH nelac NY # 11301

NY Temperature Narration

April 23, 2013

SDG I.D.: GBD60723

The samples in this delivery group were received at 4°C.
(Note acceptance criteria is above freezing up to 6°C)

4°w/c + IP

NY/NJ CHAIN OF CUSTODY RECORD

Temp | Pg 1 of 1

PHOENIX
Environmental Laboratories, Inc.

587 East Middle Turnpike, P.O. Box 370, Manchester, CT 06040
Email: info@phoenixlabs.com Fax (860) 645-0823
Client Services (860) 645-8726

Data Delivery:
☐ Fax #:
☑ Email: kbrosse@ebcincny.com

Customer: Environmental Business Consultants
Address: 1808 Middle Country Rd Ridge NY

Project: 174 Nassau St, Brooklyn NY
Report to: EBC
Invoice to: EBC

Project P.O:
Phone #: 631 504 6000
Fax #:

Sampler's Signature: [signature] Date: 4/16/13

Client Sample - Information - Identification

Matrix Code:
DW=drinking water **WW**=wastewater **S**=soil/solid **O**=oil
GW=groundwater **SL**=sludge **A**=air **X**=other

Analysis Request

Phoenix Sample #	Customer Sample Identification	Sample Matrix	Date Sampled	Time Sampled	SVOCs	TAL Metals + Cr+ Cr6	Pesticides / PCBs	PCB RCRA 8 Characteristics	TCLP Metals	Paint Filter	Herbicides	VOCs	Soil VOA Methanol	GL Soil container (8 oz	GL Soil container (oz	40 ml VOA Vial [ ] As is [ ] HCl	GL Amber 1000ml [ ] As is [ ] H2SO4	PL As is [ ] 250ml [ ] 500ml [ ] 1000ml	PL H2SO4 [ ] 250ml [ ] 500ml	PL HNO3 250ml	PL NaOH 250ml	Bacteria Bottle
60723	B 9-12 comp	Soil	4/16/13		X	X	X	X	X	X	X			2								
60724	B 12-15 comp				X	X	X	X	X	X	X			2								
60725	B 9-12 VOC1											X							X			
60726	B 9-12 VOC2											X	X									
60727	B 9-12 VOC3											X	X									
60728	B 9-12 VOC4											X	X									
60729	B 12-15 VOC1											X							X			
60730	B 12-15 VOC2											X	X									
60731	B 12-15 VOC3											X	X									
60732	B 12-15 VOC4	↓	↓									X	X									
60733	Trip Blank H											X	X									
60734	TB Low																					

Relinquished by:	Accepted by:	Date:	Time:
[signature]	[signature]	4-17-13	12:05
[signature]	[signature]	4-17-13	11654

Comments, Special Requirements or Regulations:

Turnaround:
☒ 1 Day*
☐ 2 Days*
☐ 3 Days*
☐ 5 Days
☐ 10 Days
☐ Other
* SURCHARGE APPLIES

NJ
☐ Res. Criteria
☐ Non-Res. Criteria
☐ Impact to GW Soil Cleanup Criteria
☐ GW Criteria

NY
☐ TOGS GA GW
☐ CP-51 Soil
☒ NY375 Unrestricted Soil
☒ NY375 Residential Soil
☒ NY375 Restricted Non-Residential Soil

Data Format
☒ Phoenix Std Report
☒ Excel
☒ PDF
☐ GIS/Key
☐ EQuIS
☐ NJ Hazsite EDD
☐ NY EZ EDD (ASP)
☐ Other

Data Package
☐ NJ Reduced Deliv. *
☐ NY Enhanced (ASP B) *
☐ Other

State where samples were collected: NY

PHOENIX
Environmental Laboratories, Inc.

NY/NJ CHAIN OF CUSTODY RECORD

587 East Middle Turnpike, P.O. Box 370, Manchester, CT 06040
Email: info@phoenixlabs.com Fax (860) 645-0823
Client Services (860) 645-8726

Temp 1 Pg 1 of 1

Data Delivery:
☐ Fax #:
☑ Email: kbrasse@ebcinc.com

Customer: Environmental Business Consultants
Address: 1808 Middle Country Rd Ridge NY
Project: 174 Nassau St, Brooklyn NY
Report to: EBC
Invoice to: EBC
Project P.O:
Phone #: 631 504 6000
Fax #:

Client Sample - Information - Identification

Sampler's Signature: [signature] Date: 4/16/13

Matrix Code:
DW=drinking water WW=wastewater S=soil/solid O=oil
GW=groundwater SL=sludge A=air X=other

Phoenix Sample #	Customer Sample Identification	Sample Matrix	Date Sampled	Time Sampled	SVOCs	TAL Metals + Cr+3 + Cr+6	Pesticides / PCBs	RCRA 14 Characteristics	TCLP Metals	Paint Filter	Herbicides	VOCs	Soil VOA w/Methanol	GL Soil container (8) oz	GL Soil container ( ) oz	40 ml VOA Vial [ ] As is [ ] HCl	GL Amber 1000ml [ ] As is [ ] H2SO4	PL As is [ ] 250ml [ ] 500ml [ ] 1000ml	PL H2SO4 [ ] 250ml [ ] 500ml [ ] 1000ml	PL HNO3 250ml Encore	PL NaOH 250ml	Bacteria Bottle
60723	B 9-12 comp	Soil	4/16/13		X	X	X	X	X	X	X			2								
60724	B 12-15 comp				X	X	X	X	X	X	X			2								
60725	B 9-12 VOC1											X							X			
60726	B 9-12 VOC2											X	X									
60727	B 9-12 VOC3											X	X									
60728	B 9-12 VOC4											X	X									
60729	B 12-15 VOC1											X							X			
60730	B 12-15 VOC2											X	X									
60731	B 12-15 VOC3											X	X									
60732	B 12-15 VOC4	↓	↓									X	X									
60733	Trip Blank H											X	X									
60734	TB LOW																					

Analysis Request

Relinquished by:	Accepted by:	Date:	Time:
[signature]	[signature]	4-17-13	1205
[signature]	Craig Adise	4-17-13	11654

Comments, Special Requirements or Regulations:
* Should be Cyanide per Kevin @ EBC 4-18-13 SW

Turnaround:
☒ 1 Day*
☐ 2 Days*
☐ 3 Days*
☐ 5 Days
☐ 10 Days
☐ Other
* SURCHARGE APPLIES

NJ
☐ Res. Criteria
☐ Non-Res. Criteria
☐ Impact to GW Soil Cleanup Criteria
☐ GW Criteria

NY
☐ TOGS GA GW
☐ CP-51 Soil
☒ NY375 Unrestricted Soil
☒ NY375 Residential Soil
☒ NY375 Restricted Non-Residential Soil

Data Format
☒ Phoenix Std Report
☒ Excel
☒ PDF
☐ GIS/Key
☐ EQuIS
☐ NJ Hazsite EDD
☐ NY EZ EDD (ASP)
☐ Other

Data Package
☐ NJ Reduced Deliv. *
☐ NY Enhanced (ASP B) *
☐ Other

State where samples were collected: NY

May 24, 2013

Gary Roth
P. Park NJ, LLC
100 Planten Avenue
Prospect Park, New Jersey 07508
(855) 727-5321

Re: ***Facility Acceptance of Clean Soil from***
172-184 Nassau Street, Brooklyn, New York 11201
Grid Section A from (12-18ft)
OER Project No. 13CVCP076K

Dear Mr. Roth:

Environmental Business Consultants (EBC) is seeking obtain approval for transport of clean soil from a construction site located at 172-184 Nassau Street, Brooklyn, New York 11201 to Prospect Park located at 100 Planten Avenue, Prospect Park, New Jersey.

The Site will be excavated in accordance with the Remedial Action Plan prepared by EBC in August of 2012, and approved by the New York City Office of Environmental Remediation (a copy will be provided if requested). The Remedial Action Plan was prepared to satisfy the E-designation (E-117) assigned to the property as part of the Bridge Plaza Rezoning (CEQR No. 03DCP035K).

The construction site has been divided into 4 equal sections with the grid section IDs A, B, C and D as shown on the attached figure. Excavation of Grid Sections B, C and D is near complete. The top 12 feet of soil in Grid Section A has been excavated and transported to Fenimore Landfill in New Jersey for off-site disposal. On April 16, 2013, EBC collected soil samples from 4 test pits performed within Grid Section A to a depth of 18 feet below grade.

For Grid Section A, one composite soil sample was formed from the 4 test pits representing the interval 12 to 18ft below grade. In addition, EBC collected four grab samples. The composite soil sample was sent to Phoenix Environmental Laboratories, Inc. for laboratory analysis of semi-volatile organic compounds, TAL metals, pesticides, PCBs, TCLP metals, herbicides, paint filter and RCRA characteristics. The 4 grab soil samples were sent to Phoenix Environmental Laboratories, Inc. for laboratory analysis of volatile organic compounds.

The laboratory results have been summarized in the attached data tables, and compared to New Jersey Residential Direct Contact Soil Remediation Standards. No VOCs, SVOCs, metals, pesticides, herbicides or PCBs were detected above these standards. Therefore, the ~1,000 cubic yards of clean soil to be excavated from grid sections A(12-18ft) from 172-180 Nassau Street, Brooklyn, NY, is suitable for disposal as uncontaminated soil. A copy of the laboratory report is attached for your review.

A Qualified Environmental Professional (QEP) will be on-site during all soil disturbance/excavation and truck loading activities to actively field screen soil for olfactory evidence of contamination not observed during sampling. If soil with any evidence of staining, odor, elevated photo-ionization detector (PID) readings, or debris (wood, glass, brick, concrete, ash/cinder, coal) is encountered within

an area intended for shipment as clean soil to your facility, it will be excavated and segregated from the clean soil for transport to Fenimore Landfill.

Please verify in writing that you have received and reviewed this letter, and that soil from Grid Section A from 12 to 18ft below grade from 172-180 Nassau Street, Brooklyn, NY, is acceptable under the terms and conditions of the Prospect Park operating permit. Please contact me if you have any questions or if anything requires further clarification.

Very truly yours,

Kevin Brussee
Project Manager

1808 Middle Country Road
Ridge, NY 11961
Phone 631.504.6000
Fax 631.924.2870

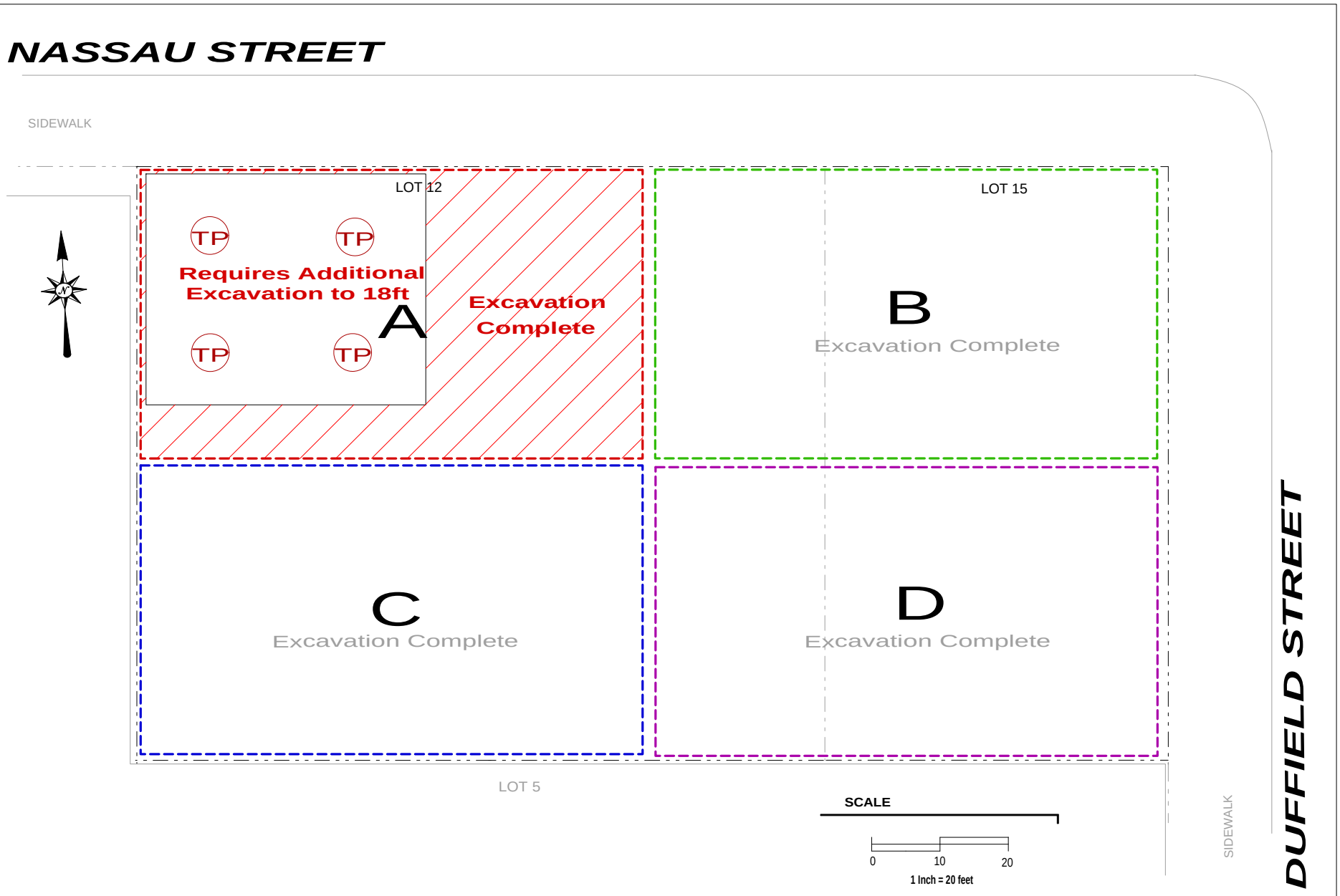

EBC
ENVIRONMENTAL BUSINESS CONSULTANTS

Phone 631.504.6000
Fax 631.924.2870

172-180 NASSAU STREET
BROOKLYN, NY

FIGURE 1 CLEAN SOIL LOCATIONS

PHOENIX

Environmental Laboratories, Inc.
587 East Middle Turnpike, P.O.Box 370, Manchester, CT 06045
Tel. (860) 645-1102 Fax (860) 645-0823

ACCREDITED IN ACCORDANCE WITH nelac NY # 11301

Draft Progress Report

May 23, 2013

FOR: Attn: Mr. Charles B. Sosik, P.G.
Environmental Business Consultants
1808 Middle Country Rd
Ridge NY 11961-2406

Sample Information		Custody Information		Date	Time
Matrix:	SOIL	Collected by:		05/20/13	9:00
Location Code:	EBC	Received by:	SW	05/20/13	16:27
Rush Request:	48 Hour	Analyzed by:	see "By" below		
P.O.#:					

Laboratory Data

SDG ID: GBD81076
Phoenix ID: BD81076

Project ID: 172 NASSAU STREET
Client ID: A 12-18 COMP

Parameter	Result	RL/ PQL	Units	Date/Time	By	Reference	
Silver	< 0.35	0.35	mg/Kg	05/21/13	TH	SW6010	
Aluminum	7160	53	mg/Kg	05/21/13	TH	SW6010	
Arsenic	3.1	0.7	mg/Kg	05/21/13	TH	SW6010	
Barium	84.5	0.35	mg/Kg	05/21/13	TH	SW6010	
Beryllium	0.46	0.28	mg/Kg	05/21/13	TH	SW6010	
Calcium	3350	5.3	mg/Kg	05/21/13	TH	SW6010	
Cadmium	0.45	0.35	mg/Kg	05/21/13	TH	SW6010	
Cobalt	6.76	0.35	mg/Kg	05/21/13	TH	SW6010	
Chromium	17.3	0.35	mg/Kg	05/21/13	TH	SW6010	
Copper	21.6	0.35	mg/kg	05/21/13	TH	SW6010	
Iron	16400	53	mg/Kg	05/21/13	TH	SW6010	
Mercury	< 0.08	0.08	mg/Kg	05/21/13	RS	SW-7471	
Potassium	1330	5.3	mg/Kg	05/21/13	LK	SW6010	
Magnesium	3810	5.3	mg/Kg	05/21/13	TH	SW6010	
Manganese	859	3.5	mg/Kg	05/21/13	LK	SW6010	
Sodium	186	5.3	mg/Kg	05/21/13	LK	SW6010	
Nickel	43.1	0.35	mg/Kg	05/21/13	TH	SW6010	
Lead	45.7	0.35	mg/Kg	05/21/13	TH	SW6010	
Antimony	< 3.5	3.5	mg/Kg	05/21/13	TH	SW6010	
Selenium	< 1.4	1.4	mg/Kg	05/21/13	TH	SW6010	
TCLP Silver	< 0.10	0.10	mg/L	05/21/13	TH	SW6010	
TCLP Arsenic	< 0.10	0.10	mg/L	05/21/13	TH	SW6010	
TCLP Barium	0.60	0.10	mg/L	05/21/13	TH	SW6010	B
TCLP Cadmium	< 0.050	0.050	mg/L	05/21/13	TH	SW6010	
TCLP Chromium	< 0.10	0.10	mg/L	05/21/13	TH	SW6010	
TCLP Mercury	< 0.0002	0.0002	mg/L	05/21/13	RS	SW7470	
TCLP Lead	0.11	0.10	mg/L	05/21/13	TH	SW6010	
TCLP Selenium	< 0.10	0.10	mg/L	05/21/13	TH	SW6010	

Parameter	Result	RL/ PQL	Units	Date/Time	By	Reference	
Thallium	< 1.0	1.0	mg/Kg	05/21/13	TH	SW6010	
TCLP Metals Digestion	Completed			05/21/13	X/X	SW3005	
Vanadium	25.6	0.35	mg/Kg	05/21/13	TH	SW6010	
Zinc	59.3	0.35	mg/Kg	05/21/13	TH	SW6010	
Percent Solid	91		%	05/20/13	JL	E160.3	
Corrosivity	Negative		Pos/Neg	05/20/13	DH/KDB	SW846	1
Flash Point	>200	200	degree F	05/21/13	Y	SW1010	
Chromium, Hexavalent	< 0.46	0.46	mg/Kg	05/22/13 15:17	CL	SW3060/7196	
Ignitability	Passed	140	degree F	05/21/13	Y	SW846	1
pH - Soil	8.44	0.10	pH Units	05/20/13 20:00	DH/KDB	4500-H B/9045	1
Reactivity Cyanide	< 5.3	5.3	mg/Kg	05/21/13	JL/GD	SW 846-7.3	1
Reactivity Sulfide	< 20	20	mg/Kg	05/21/13	JL/GD	SW846-7.3	1
Reactivity	Negative		Pos/Neg	05/21/13	JL/GD	SW 846-7.3	1
Redox Potential	230	1.0	mV	05/20/13	DH/KDB	SM2580B	1
Total Cyanide	< 0.55	0.55	mg/Kg	05/21/13	O/GD	SW 9010/9012	
Soil Extraction for PCB	Completed			05/20/13	BB/V	SW3545	
Soil Extraction for Pesticide	Completed			05/20/13	BB	SW3545	
Soil Extraction for SVOA	Completed			05/20/13	BJ/V	SW3545	
Mercury Digestion	Completed			05/21/13	Z/Z	SW7471	
Paint Filter Test	Passed		PASS/FAIL	05/20/13	S	SW9095	
Soil Extraction for Herbicide	Completed			05/21/13	M/D	SW8151	
TCLP Digestion Mercury	Completed			05/21/13	X/X	E1311/7470	
TCLP Extraction for Metals	Completed			05/20/13	X	EPA 1311	
Total Metals Digest	Completed			05/20/13	Z/AG	SW846 - 3050	
Chlorinated Herbicides							
2,4,5-T	ND	45	ug/Kg	05/22/13	JRB	SW8151	
2,4,5-TP (Silvex)	ND	45	ug/Kg	05/22/13	JRB	SW8151	
2,4-D	ND	45	ug/Kg	05/22/13	JRB	SW8151	
2,4-DB	ND	450	ug/Kg	05/22/13	JRB	SW8151	
Dalapon	ND	45	ug/Kg	05/22/13	JRB	SW8151	
Dicamba	ND	91	ug/Kg	05/22/13	JRB	SW8151	
Dichloroprop	ND	45	ug/Kg	05/22/13	JRB	SW8151	
Dinoseb	ND	91	ug/Kg	05/22/13	JRB	SW8151	
QA/QC Surrogates							
% DCAA	75		%	05/22/13	JRB	30 - 150 %	
Polychlorinated Biphenyls							
PCB-1016	ND	72	ug/Kg	05/21/13	AW	SW 8082	
PCB-1221	ND	72	ug/Kg	05/21/13	AW	SW 8082	
PCB-1232	ND	72	ug/Kg	05/21/13	AW	SW 8082	
PCB-1242	ND	72	ug/Kg	05/21/13	AW	SW 8082	
PCB-1248	ND	72	ug/Kg	05/21/13	AW	SW 8082	
PCB-1254	ND	72	ug/Kg	05/21/13	AW	SW 8082	
PCB-1260	ND	72	ug/Kg	05/21/13	AW	SW 8082	
PCB-1262	ND	72	ug/Kg	05/21/13	AW	SW 8082	
PCB-1268	ND	72	ug/Kg	05/21/13	AW	SW 8082	
QA/QC Surrogates							
% DCBP	41		%	05/21/13	AW	30 - 150 %	
% TCMX	38		%	05/21/13	AW	30 - 150 %	

Project ID: 172 NASSAU STREET
Client ID: A 12-18 COMP

Phoenix I.D.: BD81076

Parameter	Result	RL/ PQL	Units	Date/Time	By	Reference	
Pesticides							
4,4' -DDD	ND	2.2	ug/Kg	05/21/13	MH	SW8081	
4,4' -DDE	ND	2.2	ug/Kg	05/21/13	MH	SW8081	
4,4' -DDT	ND	2.2	ug/Kg	05/21/13	MH	SW8081	
a-BHC	ND	3.4	ug/Kg	05/21/13	MH	SW8081	
Alachlor	ND	3.4	ug/Kg	05/21/13	MH	SW8081	1
Aldrin	ND	1.1	ug/Kg	05/21/13	MH	SW8081	
b-BHC	ND	3.4	ug/Kg	05/21/13	MH	SW8081	
Chlordane	ND	11	ug/Kg	05/21/13	MH	SW8081	
d-BHC	ND	3.4	ug/Kg	05/21/13	MH	SW8081	
Dieldrin	ND	1.1	ug/Kg	05/21/13	MH	SW8081	
Endosulfan I	ND	3.4	ug/Kg	05/21/13	MH	SW8081	
Endosulfan II	ND	6.9	ug/Kg	05/21/13	MH	SW8081	
Endosulfan sulfate	ND	6.9	ug/Kg	05/21/13	MH	SW8081	
Endrin	ND	6.9	ug/Kg	05/21/13	MH	SW8081	
Endrin aldehyde	ND	6.9	ug/Kg	05/21/13	MH	SW8081	
Endrin ketone	ND	6.9	ug/Kg	05/21/13	MH	SW8081	
g-BHC	ND	1.1	ug/Kg	05/21/13	MH	SW8081	
Heptachlor	ND	2.2	ug/Kg	05/21/13	MH	SW8081	
Heptachlor epoxide	ND	3.4	ug/Kg	05/21/13	MH	SW8081	
Methoxychlor	ND	34	ug/Kg	05/21/13	MH	SW8081	
Toxaphene	ND	34	ug/Kg	05/21/13	MH	SW8081	
QA/QC Surrogates							
% DCBP	34		%	05/21/13	MH	30 - 150 %	
% TCMX	37		%	05/21/13	MH	30 - 150 %	
Semivolatiles							
1,2,4,5-Tetrachlorobenzene	ND	250	ug/Kg	05/21/13	DD	SW 8270	
1,2,4-Trichlorobenzene	ND	250	ug/Kg	05/21/13	DD	SW 8270	
1,2-Dichlorobenzene	ND	250	ug/Kg	05/21/13	DD	SW 8270	
1,2-Diphenylhydrazine	ND	360	ug/Kg	05/21/13	DD	SW 8270	
1,3-Dichlorobenzene	ND	250	ug/Kg	05/21/13	DD	SW 8270	
1,4-Dichlorobenzene	ND	250	ug/Kg	05/21/13	DD	SW 8270	
2,4,5-Trichlorophenol	ND	250	ug/Kg	05/21/13	DD	SW 8270	
2,4,6-Trichlorophenol	ND	250	ug/Kg	05/21/13	DD	SW 8270	
2,4-Dichlorophenol	ND	250	ug/Kg	05/21/13	DD	SW 8270	
2,4-Dimethylphenol	ND	250	ug/Kg	05/21/13	DD	SW 8270	
2,4-Dinitrophenol	ND	580	ug/Kg	05/21/13	DD	SW 8270	
2,4-Dinitrotoluene	ND	250	ug/Kg	05/21/13	DD	SW 8270	
2,6-Dinitrotoluene	ND	250	ug/Kg	05/21/13	DD	SW 8270	
2-Chloronaphthalene	ND	250	ug/Kg	05/21/13	DD	SW 8270	
2-Chlorophenol	ND	250	ug/Kg	05/21/13	DD	SW 8270	
2-Methylnaphthalene	ND	250	ug/Kg	05/21/13	DD	SW 8270	
2-Methylphenol (o-cresol)	ND	250	ug/Kg	05/21/13	DD	SW 8270	
2-Nitroaniline	ND	580	ug/Kg	05/21/13	DD	SW 8270	
2-Nitrophenol	ND	250	ug/Kg	05/21/13	DD	SW 8270	
3&4-Methylphenol (m&p-cresol)	ND	360	ug/Kg	05/21/13	DD	SW 8270	
3,3'-Dichlorobenzidine	ND	250	ug/Kg	05/21/13	DD	SW 8270	
3-Nitroaniline	ND	580	ug/Kg	05/21/13	DD	SW 8270	

Project ID: 172 NASSAU STREET
Client ID: A 12-18 COMP

Phoenix I.D.: BD81076

Parameter	Result	RL/ PQL	Units	Date/Time	By	Reference	
4,6-Dinitro-2-methylphenol	ND	1100	ug/Kg	05/21/13	DD	SW 8270	
4-Bromophenyl phenyl ether	ND	360	ug/Kg	05/21/13	DD	SW 8270	
4-Chloro-3-methylphenol	ND	250	ug/Kg	05/21/13	DD	SW 8270	
4-Chloroaniline	ND	250	ug/Kg	05/21/13	DD	SW 8270	
4-Chlorophenyl phenyl ether	ND	250	ug/Kg	05/21/13	DD	SW 8270	
4-Nitroaniline	ND	580	ug/Kg	05/21/13	DD	SW 8270	
4-Nitrophenol	ND	1100	ug/Kg	05/21/13	DD	SW 8270	
Acenaphthene	ND	250	ug/Kg	05/21/13	DD	SW 8270	
Acenaphthylene	ND	250	ug/Kg	05/21/13	DD	SW 8270	
Acetophenone	ND	250	ug/Kg	05/21/13	DD	SW 8270	
Aniline	ND	1100	ug/Kg	05/21/13	DD	SW 8270	
Anthracene	ND	250	ug/Kg	05/21/13	DD	SW 8270	
Benz(a)anthracene	ND	250	ug/Kg	05/21/13	DD	SW 8270	
Benzidine	ND	430	ug/Kg	05/21/13	DD	SW 8270	
Benzo(a)pyrene	ND	250	ug/Kg	05/21/13	DD	SW 8270	
Benzo(b)fluoranthene	ND	250	ug/Kg	05/21/13	DD	SW 8270	
Benzo(ghi)perylene	ND	250	ug/Kg	05/21/13	DD	SW 8270	
Benzo(k)fluoranthene	ND	250	ug/Kg	05/21/13	DD	SW 8270	
Benzoic acid	ND	1100	ug/Kg	05/21/13	DD	SW 8270	LO
Benzyl butyl phthalate	ND	250	ug/Kg	05/21/13	DD	SW 8270	
Bis(2-chloroethoxy)methane	ND	250	ug/Kg	05/21/13	DD	SW 8270	
Bis(2-chloroethyl)ether	ND	360	ug/Kg	05/21/13	DD	SW 8270	
Bis(2-chloroisopropyl)ether	ND	250	ug/Kg	05/21/13	DD	SW 8270	1
Bis(2-ethylhexyl)phthalate	ND	250	ug/Kg	05/21/13	DD	SW 8270	
Carbazole	ND	540	ug/Kg	05/21/13	DD	SW 8270	
Chrysene	ND	250	ug/Kg	05/21/13	DD	SW 8270	
Dibenz(a,h)anthracene	ND	250	ug/Kg	05/21/13	DD	SW 8270	
Dibenzofuran	ND	250	ug/Kg	05/21/13	DD	SW 8270	
Diethyl phthalate	ND	250	ug/Kg	05/21/13	DD	SW 8270	
Dimethylphthalate	ND	250	ug/Kg	05/21/13	DD	SW 8270	
Di-n-butylphthalate	ND	250	ug/Kg	05/21/13	DD	SW 8270	
Di-n-octylphthalate	ND	250	ug/Kg	05/21/13	DD	SW 8270	
Fluoranthene	ND	250	ug/Kg	05/21/13	DD	SW 8270	
Fluorene	ND	250	ug/Kg	05/21/13	DD	SW 8270	
Hexachlorobenzene	ND	250	ug/Kg	05/21/13	DD	SW 8270	
Hexachlorobutadiene	ND	250	ug/Kg	05/21/13	DD	SW 8270	
Hexachlorocyclopentadiene	ND	250	ug/Kg	05/21/13	DD	SW 8270	
Hexachloroethane	ND	250	ug/Kg	05/21/13	DD	SW 8270	
Indeno(1,2,3-cd)pyrene	ND	250	ug/Kg	05/21/13	DD	SW 8270	
Isophorone	ND	250	ug/Kg	05/21/13	DD	SW 8270	
Naphthalene	ND	250	ug/Kg	05/21/13	DD	SW 8270	
Nitrobenzene	ND	250	ug/Kg	05/21/13	DD	SW 8270	
N-Nitrosodimethylamine	ND	360	ug/Kg	05/21/13	DD	SW 8270	
N-Nitrosodi-n-propylamine	ND	250	ug/Kg	05/21/13	DD	SW 8270	
N-Nitrosodiphenylamine	ND	360	ug/Kg	05/21/13	DD	SW 8270	
Pentachloronitrobenzene	ND	360	ug/Kg	05/21/13	DD	SW 8270	
Pentachlorophenol	ND	360	ug/Kg	05/21/13	DD	SW 8270	
Phenanthrene	ND	250	ug/Kg	05/21/13	DD	SW 8270	
Phenol	ND	250	ug/Kg	05/21/13	DD	SW 8270	
Pyrene	ND	250	ug/Kg	05/21/13	DD	SW 8270	

Project ID: 172 NASSAU STREET
Client ID: A 12-18 COMP

Phoenix I.D.: BD81076

Parameter	Result	RL/ PQL	Units	Date/Time	By	Reference
Pyridine	ND	360	ug/Kg	05/21/13	DD	SW 8270
QA/QC Surrogates						
% 2,4,6-Tribromophenol	65		%	05/21/13	DD	30 - 130 %
% 2-Fluorobiphenyl	86		%	05/21/13	DD	30 - 130 %
% 2-Fluorophenol	80		%	05/21/13	DD	30 - 130 %
% Nitrobenzene-d5	70		%	05/21/13	DD	30 - 130 %
% Phenol-d5	79		%	05/21/13	DD	30 - 130 %
% Terphenyl-d14	103		%	05/21/13	DD	30 - 130 %

1 = This parameter is not certified by NY NELAC for this matrix. NY NELAC does not offer certification for all parameters at this time.
1O = This parameter is not certified by NY NELAC for this matrix.
B = Present in blank, no bias suspected.

RL/PQL=Reporting/Practical Quantitation Level (Equivalent to NELAC LOQ, Limit of Quanitation) ND=Not Detected
BRL=Below Reporting Level

Comments:

Per 1.4.6 of EPA method 8270D, 1,2-Diphenylhydrazine is unstable and readily converts to Azobenzene. Azobenzene is used for th calibration of 1,2-Diphenylhydrazine.

Corrosivity is based solely on the pH analysis performed above.

Ignitability is based solely on the results of the closed cup flashpoint analysis performed above. Passed is >140 degree F.

The reactivity, reported above, is based only on the EPA Interim Guidance for Reactive Cyanide and Reactive Sulfide. This metho no longer listed in the current version of SW-846.

All soils, solids and sludges are reported on a dry weight basis unless otherwise noted in the sample comments.

If there are any questions regarding this data, please call Phoenix Client Services at extension 200.
This report must not be reproduced except in full as defined by the attached chain of custody.

PLEASE NOTE: THIS PROGRESS REPORT IS CONSIDERED PRELIMINARY DATA. THE RESULTS ENTERED HAVE NOT BEEN EXAMINED BY OUR QA/QC DEPARTMENT.

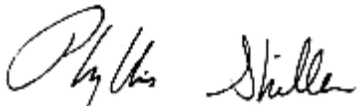

Phyllis Shiller, Laboratory Director
May 23, 2013

PHOENIX

Environmental Laboratories, Inc.
587 East Middle Turnpike, P.O.Box 370, Manchester, CT 06045
Tel. (860) 645-1102 Fax (860) 645-0823

ACCREDITED IN ACCORDANCE WITH nelac NY # 11301

Draft Progress Report

May 23, 2013

FOR: Attn: Mr. Charles B. Sosik, P.G.
Environmental Business Consultants
1808 Middle Country Rd
Ridge NY 11961-2406

Sample Information		Custody Information		Date	Time
Matrix:	SOIL	Collected by:		05/20/13	9:10
Location Code:	EBC	Received by:	SW	05/20/13	16:27
Rush Request:	48 Hour	Analyzed by:	see "By" below		
P.O.#:					

Laboratory Data

SDG ID: GBD81076
Phoenix ID: BD81077

Project ID: 172 NASSAU STREET
Client ID: A 12-18 VOC 1

Parameter	Result	RL/ PQL	Units	Date/Time	By	Reference
Percent Solid	100	1	%	05/21/13	LB	E160.3
Field Extraction	Completed			05/20/13		SW5035
Volatiles						
1,1,1,2-Tetrachloroethane	ND	6.1	ug/Kg	05/21/13	R/J	SW8260
1,1,1-Trichloroethane	ND	6.1	ug/Kg	05/21/13	R/J	SW8260
1,1,2,2-Tetrachloroethane	ND	3.7	ug/Kg	05/21/13	R/J	SW8260
1,1,2-Trichloroethane	ND	6.1	ug/Kg	05/21/13	R/J	SW8260
1,1-Dichloroethane	ND	6.1	ug/Kg	05/21/13	R/J	SW8260
1,1-Dichloroethene	ND	6.1	ug/Kg	05/21/13	R/J	SW8260
1,1-Dichloropropene	ND	6.1	ug/Kg	05/21/13	R/J	SW8260
1,2,3-Trichlorobenzene	ND	6.1	ug/Kg	05/21/13	R/J	SW8260
1,2,3-Trichloropropane	ND	6.1	ug/Kg	05/21/13	R/J	SW8260
1,2,4-Trichlorobenzene	ND	6.1	ug/Kg	05/21/13	R/J	SW8260
1,2,4-Trimethylbenzene	ND	6.1	ug/Kg	05/21/13	R/J	SW8260
1,2-Dibromo-3-chloropropane	ND	6.1	ug/Kg	05/21/13	R/J	SW8260
1,2-Dibromoethane	ND	6.1	ug/Kg	05/21/13	R/J	SW8260
1,2-Dichlorobenzene	ND	6.1	ug/Kg	05/21/13	R/J	SW8260
1,2-Dichloroethane	ND	6.1	ug/Kg	05/21/13	R/J	SW8260
1,2-Dichloropropane	ND	6.1	ug/Kg	05/21/13	R/J	SW8260
1,3,5-Trimethylbenzene	ND	6.1	ug/Kg	05/21/13	R/J	SW8260
1,3-Dichlorobenzene	ND	6.1	ug/Kg	05/21/13	R/J	SW8260
1,3-Dichloropropane	ND	6.1	ug/Kg	05/21/13	R/J	SW8260
1,4-Dichlorobenzene	ND	6.1	ug/Kg	05/21/13	R/J	SW8260
2,2-Dichloropropane	ND	6.1	ug/Kg	05/21/13	R/J	SW8260
2-Chlorotoluene	ND	6.1	ug/Kg	05/21/13	R/J	SW8260
2-Hexanone	ND	31	ug/Kg	05/21/13	R/J	SW8260
2-Isopropyltoluene	ND	6.1	ug/Kg	05/21/13	R/J	SW8260 [1]
4-Chlorotoluene	ND	6.1	ug/Kg	05/21/13	R/J	SW8260

Project ID: 172 NASSAU STREET
Client ID: A 12-18 VOC 1

Phoenix I.D.: BD81077

Parameter	Result	RL/ PQL	Units	Date/Time	By	Reference	
4-Methyl-2-pentanone	ND	31	ug/Kg	05/21/13	R/J	SW8260	
Acetone	ND	37	ug/Kg	05/21/13	R/J	SW8260	
Acrylonitrile	ND	6.1	ug/Kg	05/21/13	R/J	SW8260	
Benzene	ND	6.1	ug/Kg	05/21/13	R/J	SW8260	
Bromobenzene	ND	6.1	ug/Kg	05/21/13	R/J	SW8260	
Bromochloromethane	ND	6.1	ug/Kg	05/21/13	R/J	SW8260	
Bromodichloromethane	ND	6.1	ug/Kg	05/21/13	R/J	SW8260	
Bromoform	ND	6.1	ug/Kg	05/21/13	R/J	SW8260	
Bromomethane	ND	6.1	ug/Kg	05/21/13	R/J	SW8260	
Carbon Disulfide	ND	6.1	ug/Kg	05/21/13	R/J	SW8260	
Carbon tetrachloride	ND	6.1	ug/Kg	05/21/13	R/J	SW8260	
Chlorobenzene	ND	6.1	ug/Kg	05/21/13	R/J	SW8260	
Chloroethane	ND	6.1	ug/Kg	05/21/13	R/J	SW8260	
Chloroform	ND	6.1	ug/Kg	05/21/13	R/J	SW8260	
Chloromethane	ND	6.1	ug/Kg	05/21/13	R/J	SW8260	
cis-1,2-Dichloroethene	ND	6.1	ug/Kg	05/21/13	R/J	SW8260	
cis-1,3-Dichloropropene	ND	6.1	ug/Kg	05/21/13	R/J	SW8260	1
Dibromochloromethane	ND	3.7	ug/Kg	05/21/13	R/J	SW8260	
Dibromomethane	ND	6.1	ug/Kg	05/21/13	R/J	SW8260	
Dichlorodifluoromethane	ND	6.1	ug/Kg	05/21/13	R/J	SW8260	
Ethylbenzene	ND	6.1	ug/Kg	05/21/13	R/J	SW8260	
Hexachlorobutadiene	ND	6.1	ug/Kg	05/21/13	R/J	SW8260	
Isopropylbenzene	ND	6.1	ug/Kg	05/21/13	R/J	SW8260	
m&p-Xylene	ND	6.1	ug/Kg	05/21/13	R/J	SW8260	
Methyl Ethyl Ketone	ND	37	ug/Kg	05/21/13	R/J	SW8260	
Methyl t-butyl ether (MTBE)	ND	12	ug/Kg	05/21/13	R/J	SW8260	
Methylene chloride	ND	6.1	ug/Kg	05/21/13	R/J	SW8260	
Naphthalene	ND	6.1	ug/Kg	05/21/13	R/J	SW8260	
n-Butylbenzene	ND	6.1	ug/Kg	05/21/13	R/J	SW8260	
n-Propylbenzene	ND	6.1	ug/Kg	05/21/13	R/J	SW8260	
o-Xylene	ND	6.1	ug/Kg	05/21/13	R/J	SW8260	
p-Isopropyltoluene	ND	6.1	ug/Kg	05/21/13	R/J	SW8260	
sec-Butylbenzene	ND	6.1	ug/Kg	05/21/13	R/J	SW8260	
Styrene	ND	6.1	ug/Kg	05/21/13	R/J	SW8260	
tert-Butylbenzene	ND	6.1	ug/Kg	05/21/13	R/J	SW8260	
Tetrachloroethene	ND	6.1	ug/Kg	05/21/13	R/J	SW8260	
Tetrahydrofuran (THF)	ND	12	ug/Kg	05/21/13	R/J	SW8260	1
Toluene	ND	6.1	ug/Kg	05/21/13	R/J	SW8260	
Total Xylenes	ND	6.1	ug/Kg	05/21/13	R/J	SW8260	
trans-1,2-Dichloroethene	ND	6.1	ug/Kg	05/21/13	R/J	SW8260	
trans-1,3-Dichloropropene	ND	6.1	ug/Kg	05/21/13	R/J	SW8260	
trans-1,4-dichloro-2-butene	ND	12	ug/Kg	05/21/13	R/J	SW8260	
Trichloroethene	ND	6.1	ug/Kg	05/21/13	R/J	SW8260	
Trichlorofluoromethane	ND	6.1	ug/Kg	05/21/13	R/J	SW8260	
Trichlorotrifluoroethane	ND	6.1	ug/Kg	05/21/13	R/J	SW8260	
Vinyl chloride	ND	6.1	ug/Kg	05/21/13	R/J	SW8260	
QA/QC Surrogates							
% 1,2-dichlorobenzene-d4	100		%	05/21/13	R/J	70 - 130 %	
% Bromofluorobenzene	97		%	05/21/13	R/J	70 - 130 %	
% Dibromofluoromethane	104		%	05/21/13	R/J	70 - 130 %	

Project ID: 172 NASSAU STREET
Client ID: A 12-18 VOC 1

Phoenix I.D.: BD81077

Parameter	Result	RL/ PQL	Units	Date/Time	By	Reference
% Toluene-d8	104		%	05/21/13	R/J	70 - 130 %

1 = This parameter is not certified by NY NELAC for this matrix. NY NELAC does not offer certification for all parameters at this time.

RL/PQL=Reporting/Practical Quantitation Level (Equivalent to NELAC LOQ, Limit of Quanitation) ND=Not Detected
BRL=Below Reporting Level

Comments:

All soils, solids and sludges are reported on a dry weight basis unless otherwise noted in the sample comments.

If there are any questions regarding this data, please call Phoenix Client Services at extension 200.
This report must not be reproduced except in full as defined by the attached chain of custody.

PLEASE NOTE: THIS PROGRESS REPORT IS CONSIDERED PRELIMINARY DATA. THE RESULTS ENTERED HAVE NOT BEEN EXAMINED BY OUR QA/QC DEPARTMENT.

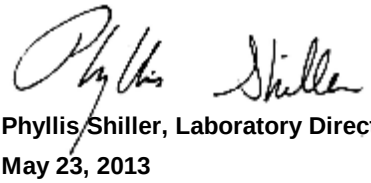

Phyllis Shiller, Laboratory Director
May 23, 2013

PHOENIX

Environmental Laboratories, Inc.
587 East Middle Turnpike, P.O.Box 370, Manchester, CT 06045
Tel. (860) 645-1102 Fax (860) 645-0823

ACCREDITED IN ACCORDANCE WITH nelac NY # 11301

Draft Progress Report

May 23, 2013

FOR: Attn: Mr. Charles B. Sosik, P.G.
Environmental Business Consultants
1808 Middle Country Rd
Ridge NY 11961-2406

Sample Information		Custody Information		Date	Time
Matrix:	SOIL	Collected by:		05/20/13	9:20
Location Code:	EBC	Received by:	SW	05/20/13	16:27
Rush Request:	48 Hour	Analyzed by:	see "By" below		
P.O.#:					

Laboratory Data

SDG ID: GBD81076
Phoenix ID: BD81078

Project ID: 172 NASSAU STREET
Client ID: A 12-18 VOC 2

Parameter	Result	RL/ PQL	Units	Date/Time	By	Reference
Percent Solid	100	1	%	05/21/13	LB	E160.3
Field Extraction	Completed			05/20/13		SW5035
Volatiles						
1,1,1,2-Tetrachloroethane	ND	3.4	ug/Kg	05/21/13	R/J	SW8260
1,1,1-Trichloroethane	ND	3.4	ug/Kg	05/21/13	R/J	SW8260
1,1,2,2-Tetrachloroethane	ND	2.0	ug/Kg	05/21/13	R/J	SW8260
1,1,2-Trichloroethane	ND	3.4	ug/Kg	05/21/13	R/J	SW8260
1,1-Dichloroethane	ND	3.4	ug/Kg	05/21/13	R/J	SW8260
1,1-Dichloroethene	ND	3.4	ug/Kg	05/21/13	R/J	SW8260
1,1-Dichloropropene	ND	3.4	ug/Kg	05/21/13	R/J	SW8260
1,2,3-Trichlorobenzene	ND	3.4	ug/Kg	05/21/13	R/J	SW8260
1,2,3-Trichloropropane	ND	3.4	ug/Kg	05/21/13	R/J	SW8260
1,2,4-Trichlorobenzene	ND	3.4	ug/Kg	05/21/13	R/J	SW8260
1,2,4-Trimethylbenzene	ND	3.4	ug/Kg	05/21/13	R/J	SW8260
1,2-Dibromo-3-chloropropane	ND	3.4	ug/Kg	05/21/13	R/J	SW8260
1,2-Dibromoethane	ND	3.4	ug/Kg	05/21/13	R/J	SW8260
1,2-Dichlorobenzene	ND	3.4	ug/Kg	05/21/13	R/J	SW8260
1,2-Dichloroethane	ND	3.4	ug/Kg	05/21/13	R/J	SW8260
1,2-Dichloropropane	ND	3.4	ug/Kg	05/21/13	R/J	SW8260
1,3,5-Trimethylbenzene	ND	3.4	ug/Kg	05/21/13	R/J	SW8260
1,3-Dichlorobenzene	ND	3.4	ug/Kg	05/21/13	R/J	SW8260
1,3-Dichloropropane	ND	3.4	ug/Kg	05/21/13	R/J	SW8260
1,4-Dichlorobenzene	ND	3.4	ug/Kg	05/21/13	R/J	SW8260
2,2-Dichloropropane	ND	3.4	ug/Kg	05/21/13	R/J	SW8260
2-Chlorotoluene	ND	3.4	ug/Kg	05/21/13	R/J	SW8260
2-Hexanone	ND	17	ug/Kg	05/21/13	R/J	SW8260
2-Isopropyltoluene	ND	3.4	ug/Kg	05/21/13	R/J	SW8260
4-Chlorotoluene	ND	3.4	ug/Kg	05/21/13	R/J	SW8260

Project ID: 172 NASSAU STREET
Client ID: A 12-18 VOC 2

Phoenix I.D.: BD81078

Parameter	Result	RL/ PQL	Units	Date/Time	By	Reference	
4-Methyl-2-pentanone	ND	17	ug/Kg	05/21/13	R/J	SW8260	
Acetone	ND	20	ug/Kg	05/21/13	R/J	SW8260	
Acrylonitrile	ND	3.4	ug/Kg	05/21/13	R/J	SW8260	
Benzene	ND	3.4	ug/Kg	05/21/13	R/J	SW8260	
Bromobenzene	ND	3.4	ug/Kg	05/21/13	R/J	SW8260	
Bromochloromethane	ND	3.4	ug/Kg	05/21/13	R/J	SW8260	
Bromodichloromethane	ND	3.4	ug/Kg	05/21/13	R/J	SW8260	
Bromoform	ND	3.4	ug/Kg	05/21/13	R/J	SW8260	
Bromomethane	ND	3.4	ug/Kg	05/21/13	R/J	SW8260	
Carbon Disulfide	ND	3.4	ug/Kg	05/21/13	R/J	SW8260	
Carbon tetrachloride	ND	3.4	ug/Kg	05/21/13	R/J	SW8260	
Chlorobenzene	ND	3.4	ug/Kg	05/21/13	R/J	SW8260	
Chloroethane	ND	3.4	ug/Kg	05/21/13	R/J	SW8260	
Chloroform	ND	3.4	ug/Kg	05/21/13	R/J	SW8260	
Chloromethane	ND	3.4	ug/Kg	05/21/13	R/J	SW8260	
cis-1,2-Dichloroethene	ND	3.4	ug/Kg	05/21/13	R/J	SW8260	
cis-1,3-Dichloropropene	ND	3.4	ug/Kg	05/21/13	R/J	SW8260	1
Dibromochloromethane	ND	2.0	ug/Kg	05/21/13	R/J	SW8260	
Dibromomethane	ND	3.4	ug/Kg	05/21/13	R/J	SW8260	
Dichlorodifluoromethane	ND	3.4	ug/Kg	05/21/13	R/J	SW8260	
Ethylbenzene	ND	3.4	ug/Kg	05/21/13	R/J	SW8260	
Hexachlorobutadiene	ND	3.4	ug/Kg	05/21/13	R/J	SW8260	
Isopropylbenzene	ND	3.4	ug/Kg	05/21/13	R/J	SW8260	
m&p-Xylene	ND	3.4	ug/Kg	05/21/13	R/J	SW8260	
Methyl Ethyl Ketone	ND	20	ug/Kg	05/21/13	R/J	SW8260	
Methyl t-butyl ether (MTBE)	ND	6.7	ug/Kg	05/21/13	R/J	SW8260	
Methylene chloride	ND	3.4	ug/Kg	05/21/13	R/J	SW8260	
Naphthalene	ND	3.4	ug/Kg	05/21/13	R/J	SW8260	
n-Butylbenzene	ND	3.4	ug/Kg	05/21/13	R/J	SW8260	
n-Propylbenzene	ND	3.4	ug/Kg	05/21/13	R/J	SW8260	
o-Xylene	ND	3.4	ug/Kg	05/21/13	R/J	SW8260	
p-Isopropyltoluene	ND	3.4	ug/Kg	05/21/13	R/J	SW8260	
sec-Butylbenzene	ND	3.4	ug/Kg	05/21/13	R/J	SW8260	
Styrene	ND	3.4	ug/Kg	05/21/13	R/J	SW8260	
tert-Butylbenzene	ND	3.4	ug/Kg	05/21/13	R/J	SW8260	
Tetrachloroethene	ND	3.4	ug/Kg	05/21/13	R/J	SW8260	
Tetrahydrofuran (THF)	ND	6.7	ug/Kg	05/21/13	R/J	SW8260	1
Toluene	ND	3.4	ug/Kg	05/21/13	R/J	SW8260	
Total Xylenes	ND	3.4	ug/Kg	05/21/13	R/J	SW8260	
trans-1,2-Dichloroethene	ND	3.4	ug/Kg	05/21/13	R/J	SW8260	
trans-1,3-Dichloropropene	ND	3.4	ug/Kg	05/21/13	R/J	SW8260	
trans-1,4-dichloro-2-butene	ND	6.7	ug/Kg	05/21/13	R/J	SW8260	
Trichloroethene	ND	3.4	ug/Kg	05/21/13	R/J	SW8260	
Trichlorofluoromethane	ND	3.4	ug/Kg	05/21/13	R/J	SW8260	
Trichlorotrifluoroethane	ND	3.4	ug/Kg	05/21/13	R/J	SW8260	
Vinyl chloride	ND	3.4	ug/Kg	05/21/13	R/J	SW8260	
QA/QC Surrogates							
% 1,2-dichlorobenzene-d4	99		%	05/21/13	R/J	70 - 130 %	
% Bromofluorobenzene	95		%	05/21/13	R/J	70 - 130 %	
% Dibromofluoromethane	111		%	05/21/13	R/J	70 - 130 %	

Project ID: 172 NASSAU STREET
Client ID: A 12-18 VOC 2

Phoenix I.D.: BD81078

Parameter	Result	RL/ PQL	Units	Date/Time	By	Reference
% Toluene-d8	104		%	05/21/13	R/J	70 - 130 %

1 = This parameter is not certified by NY NELAC for this matrix. NY NELAC does not offer certification for all parameters at this time.

RL/PQL=Reporting/Practical Quantitation Level (Equivalent to NELAC LOQ, Limit of Quanitation) ND=Not Detected
BRL=Below Reporting Level

Comments:

All soils, solids and sludges are reported on a dry weight basis unless otherwise noted in the sample comments.

If there are any questions regarding this data, please call Phoenix Client Services at extension 200.
This report must not be reproduced except in full as defined by the attached chain of custody.

PLEASE NOTE: THIS PROGRESS REPORT IS CONSIDERED PRELIMINARY DATA. THE RESULTS ENTERED HAVE NOT BEEN EXAMINED BY OUR QA/QC DEPARTMENT.

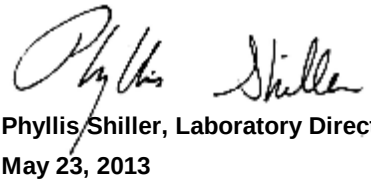

Phyllis Shiller, Laboratory Director
May 23, 2013

PHOENIX

Environmental Laboratories, Inc.
587 East Middle Turnpike, P.O.Box 370, Manchester, CT 06045
Tel. (860) 645-1102 Fax (860) 645-0823

ACCREDITED IN ACCORDANCE WITH nelac NY # 11301

Draft Progress Report

May 23, 2013

FOR: Attn: Mr. Charles B. Sosik, P.G.
Environmental Business Consultants
1808 Middle Country Rd
Ridge NY 11961-2406

Sample Information		Custody Information		Date	Time
Matrix:	SOIL	Collected by:		05/20/13	9:30
Location Code:	EBC	Received by:	SW	05/20/13	16:27
Rush Request:	48 Hour	Analyzed by:	see "By" below		
P.O.#:					

Laboratory Data

SDG ID: GBD81076
Phoenix ID: BD81079

Project ID: 172 NASSAU STREET
Client ID: A 12-18 VOC 3

Parameter	Result	RL/ PQL	Units	Date/Time	By	Reference
Percent Solid	100	1	%	05/21/13	LB	E160.3
Field Extraction	Completed			05/20/13		SW5035
Volatiles						
1,1,1,2-Tetrachloroethane	ND	3.7	ug/Kg	05/21/13	R/J	SW8260
1,1,1-Trichloroethane	ND	3.7	ug/Kg	05/21/13	R/J	SW8260
1,1,2,2-Tetrachloroethane	ND	2.2	ug/Kg	05/21/13	R/J	SW8260
1,1,2-Trichloroethane	ND	3.7	ug/Kg	05/21/13	R/J	SW8260
1,1-Dichloroethane	ND	3.7	ug/Kg	05/21/13	R/J	SW8260
1,1-Dichloroethene	ND	3.7	ug/Kg	05/21/13	R/J	SW8260
1,1-Dichloropropene	ND	3.7	ug/Kg	05/21/13	R/J	SW8260
1,2,3-Trichlorobenzene	ND	3.7	ug/Kg	05/21/13	R/J	SW8260
1,2,3-Trichloropropane	ND	3.7	ug/Kg	05/21/13	R/J	SW8260
1,2,4-Trichlorobenzene	ND	3.7	ug/Kg	05/21/13	R/J	SW8260
1,2,4-Trimethylbenzene	ND	3.7	ug/Kg	05/21/13	R/J	SW8260
1,2-Dibromo-3-chloropropane	ND	3.7	ug/Kg	05/21/13	R/J	SW8260
1,2-Dibromoethane	ND	3.7	ug/Kg	05/21/13	R/J	SW8260
1,2-Dichlorobenzene	ND	3.7	ug/Kg	05/21/13	R/J	SW8260
1,2-Dichloroethane	ND	3.7	ug/Kg	05/21/13	R/J	SW8260
1,2-Dichloropropane	ND	3.7	ug/Kg	05/21/13	R/J	SW8260
1,3,5-Trimethylbenzene	ND	3.7	ug/Kg	05/21/13	R/J	SW8260
1,3-Dichlorobenzene	ND	3.7	ug/Kg	05/21/13	R/J	SW8260
1,3-Dichloropropane	ND	3.7	ug/Kg	05/21/13	R/J	SW8260
1,4-Dichlorobenzene	ND	3.7	ug/Kg	05/21/13	R/J	SW8260
2,2-Dichloropropane	ND	3.7	ug/Kg	05/21/13	R/J	SW8260
2-Chlorotoluene	ND	3.7	ug/Kg	05/21/13	R/J	SW8260
2-Hexanone	ND	18	ug/Kg	05/21/13	R/J	SW8260
2-Isopropyltoluene	ND	3.7	ug/Kg	05/21/13	R/J	SW8260
4-Chlorotoluene	ND	3.7	ug/Kg	05/21/13	R/J	SW8260

Project ID: 172 NASSAU STREET
Client ID: A 12-18 VOC 3

Phoenix I.D.: BD81079

Parameter	Result	RL/ PQL	Units	Date/Time	By	Reference	
4-Methyl-2-pentanone	ND	18	ug/Kg	05/21/13	R/J	SW8260	
Acetone	ND	22	ug/Kg	05/21/13	R/J	SW8260	
Acrylonitrile	ND	3.7	ug/Kg	05/21/13	R/J	SW8260	
Benzene	ND	3.7	ug/Kg	05/21/13	R/J	SW8260	
Bromobenzene	ND	3.7	ug/Kg	05/21/13	R/J	SW8260	
Bromochloromethane	ND	3.7	ug/Kg	05/21/13	R/J	SW8260	
Bromodichloromethane	ND	3.7	ug/Kg	05/21/13	R/J	SW8260	
Bromoform	ND	3.7	ug/Kg	05/21/13	R/J	SW8260	
Bromomethane	ND	3.7	ug/Kg	05/21/13	R/J	SW8260	
Carbon Disulfide	ND	3.7	ug/Kg	05/21/13	R/J	SW8260	
Carbon tetrachloride	ND	3.7	ug/Kg	05/21/13	R/J	SW8260	
Chlorobenzene	ND	3.7	ug/Kg	05/21/13	R/J	SW8260	
Chloroethane	ND	3.7	ug/Kg	05/21/13	R/J	SW8260	
Chloroform	ND	3.7	ug/Kg	05/21/13	R/J	SW8260	
Chloromethane	ND	3.7	ug/Kg	05/21/13	R/J	SW8260	
cis-1,2-Dichloroethene	ND	3.7	ug/Kg	05/21/13	R/J	SW8260	
cis-1,3-Dichloropropene	ND	3.7	ug/Kg	05/21/13	R/J	SW8260	1
Dibromochloromethane	ND	2.2	ug/Kg	05/21/13	R/J	SW8260	
Dibromomethane	ND	3.7	ug/Kg	05/21/13	R/J	SW8260	
Dichlorodifluoromethane	ND	3.7	ug/Kg	05/21/13	R/J	SW8260	
Ethylbenzene	ND	3.7	ug/Kg	05/21/13	R/J	SW8260	
Hexachlorobutadiene	ND	3.7	ug/Kg	05/21/13	R/J	SW8260	
Isopropylbenzene	ND	3.7	ug/Kg	05/21/13	R/J	SW8260	
m&p-Xylene	ND	3.7	ug/Kg	05/21/13	R/J	SW8260	
Methyl Ethyl Ketone	ND	22	ug/Kg	05/21/13	R/J	SW8260	
Methyl t-butyl ether (MTBE)	ND	7.3	ug/Kg	05/21/13	R/J	SW8260	
Methylene chloride	ND	3.7	ug/Kg	05/21/13	R/J	SW8260	
Naphthalene	ND	3.7	ug/Kg	05/21/13	R/J	SW8260	
n-Butylbenzene	ND	3.7	ug/Kg	05/21/13	R/J	SW8260	
n-Propylbenzene	ND	3.7	ug/Kg	05/21/13	R/J	SW8260	
o-Xylene	ND	3.7	ug/Kg	05/21/13	R/J	SW8260	
p-Isopropyltoluene	ND	3.7	ug/Kg	05/21/13	R/J	SW8260	
sec-Butylbenzene	ND	3.7	ug/Kg	05/21/13	R/J	SW8260	
Styrene	ND	3.7	ug/Kg	05/21/13	R/J	SW8260	
tert-Butylbenzene	ND	3.7	ug/Kg	05/21/13	R/J	SW8260	
Tetrachloroethene	ND	3.7	ug/Kg	05/21/13	R/J	SW8260	
Tetrahydrofuran (THF)	ND	7.3	ug/Kg	05/21/13	R/J	SW8260	1
Toluene	ND	3.7	ug/Kg	05/21/13	R/J	SW8260	
Total Xylenes	ND	3.7	ug/Kg	05/21/13	R/J	SW8260	
trans-1,2-Dichloroethene	ND	3.7	ug/Kg	05/21/13	R/J	SW8260	
trans-1,3-Dichloropropene	ND	3.7	ug/Kg	05/21/13	R/J	SW8260	
trans-1,4-dichloro-2-butene	ND	7.3	ug/Kg	05/21/13	R/J	SW8260	
Trichloroethene	ND	3.7	ug/Kg	05/21/13	R/J	SW8260	
Trichlorofluoromethane	ND	3.7	ug/Kg	05/21/13	R/J	SW8260	
Trichlorotrifluoroethane	ND	3.7	ug/Kg	05/21/13	R/J	SW8260	
Vinyl chloride	ND	3.7	ug/Kg	05/21/13	R/J	SW8260	
QA/QC Surrogates							
% 1,2-dichlorobenzene-d4	101		%	05/21/13	R/J	70 - 130 %	
% Bromofluorobenzene	93		%	05/21/13	R/J	70 - 130 %	
% Dibromofluoromethane	109		%	05/21/13	R/J	70 - 130 %	

Project ID: 172 NASSAU STREET
Client ID: A 12-18 VOC 3

Phoenix I.D.: BD81079

Parameter	Result	RL/ PQL	Units	Date/Time	By	Reference
% Toluene-d8	103		%	05/21/13	R/J	70 - 130 %

1 = This parameter is not certified by NY NELAC for this matrix. NY NELAC does not offer certification for all parameters at this time.

RL/PQL=Reporting/Practical Quantitation Level (Equivalent to NELAC LOQ, Limit of Quanitation) ND=Not Detected
BRL=Below Reporting Level

Comments:

All soils, solids and sludges are reported on a dry weight basis unless otherwise noted in the sample comments.

If there are any questions regarding this data, please call Phoenix Client Services at extension 200.
This report must not be reproduced except in full as defined by the attached chain of custody.

PLEASE NOTE: THIS PROGRESS REPORT IS CONSIDERED PRELIMINARY DATA. THE RESULTS ENTERED HAVE NOT BEEN EXAMINED BY OUR QA/QC DEPARTMENT.

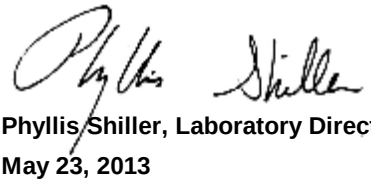

Phyllis Shiller, Laboratory Director
May 23, 2013

PHOENIX

Environmental Laboratories, Inc.
587 East Middle Turnpike, P.O.Box 370, Manchester, CT 06045
Tel. (860) 645-1102 Fax (860) 645-0823

ACCREDITED IN ACCORDANCE WITH nelac NY # 11301

Draft Progress Report

May 23, 2013

FOR: Attn: Mr. Charles B. Sosik, P.G.
Environmental Business Consultants
1808 Middle Country Rd
Ridge NY 11961-2406

Sample Information		Custody Information		Date	Time
Matrix:	SOIL	Collected by:		05/20/13	9:40
Location Code:	EBC	Received by:	SW	05/20/13	16:27
Rush Request:	48 Hour	Analyzed by:	see "By" below		
P.O.#:					

Laboratory Data

SDG ID: GBD81076
Phoenix ID: BD81080

Project ID: 172 NASSAU STREET
Client ID: A 12-18 VOC 4

Parameter	Result	RL/ PQL	Units	Date/Time	By	Reference
Percent Solid	100	1	%	05/21/13	LB	E160.3
Field Extraction	Completed			05/20/13		SW5035
Volatiles						
1,1,1,2-Tetrachloroethane	ND	3.5	ug/Kg	05/21/13	R/J	SW8260
1,1,1-Trichloroethane	ND	3.5	ug/Kg	05/21/13	R/J	SW8260
1,1,2,2-Tetrachloroethane	ND	2.1	ug/Kg	05/21/13	R/J	SW8260
1,1,2-Trichloroethane	ND	3.5	ug/Kg	05/21/13	R/J	SW8260
1,1-Dichloroethane	ND	3.5	ug/Kg	05/21/13	R/J	SW8260
1,1-Dichloroethene	ND	3.5	ug/Kg	05/21/13	R/J	SW8260
1,1-Dichloropropene	ND	3.5	ug/Kg	05/21/13	R/J	SW8260
1,2,3-Trichlorobenzene	ND	3.5	ug/Kg	05/21/13	R/J	SW8260
1,2,3-Trichloropropane	ND	3.5	ug/Kg	05/21/13	R/J	SW8260
1,2,4-Trichlorobenzene	ND	3.5	ug/Kg	05/21/13	R/J	SW8260
1,2,4-Trimethylbenzene	ND	3.5	ug/Kg	05/21/13	R/J	SW8260
1,2-Dibromo-3-chloropropane	ND	3.5	ug/Kg	05/21/13	R/J	SW8260
1,2-Dibromoethane	ND	3.5	ug/Kg	05/21/13	R/J	SW8260
1,2-Dichlorobenzene	ND	3.5	ug/Kg	05/21/13	R/J	SW8260
1,2-Dichloroethane	ND	3.5	ug/Kg	05/21/13	R/J	SW8260
1,2-Dichloropropane	ND	3.5	ug/Kg	05/21/13	R/J	SW8260
1,3,5-Trimethylbenzene	ND	3.5	ug/Kg	05/21/13	R/J	SW8260
1,3-Dichlorobenzene	ND	3.5	ug/Kg	05/21/13	R/J	SW8260
1,3-Dichloropropane	ND	3.5	ug/Kg	05/21/13	R/J	SW8260
1,4-Dichlorobenzene	ND	3.5	ug/Kg	05/21/13	R/J	SW8260
2,2-Dichloropropane	ND	3.5	ug/Kg	05/21/13	R/J	SW8260
2-Chlorotoluene	ND	3.5	ug/Kg	05/21/13	R/J	SW8260
2-Hexanone	ND	18	ug/Kg	05/21/13	R/J	SW8260
2-Isopropyltoluene	ND	3.5	ug/Kg	05/21/13	R/J	SW8260
4-Chlorotoluene	ND	3.5	ug/Kg	05/21/13	R/J	SW8260

1

Project ID: 172 NASSAU STREET
Client ID: A 12-18 VOC 4

Phoenix I.D.: BD81080

Parameter	Result	RL/ PQL	Units	Date/Time	By	Reference	
4-Methyl-2-pentanone	ND	18	ug/Kg	05/21/13	R/J	SW8260	
Acetone	ND	21	ug/Kg	05/21/13	R/J	SW8260	
Acrylonitrile	ND	3.5	ug/Kg	05/21/13	R/J	SW8260	
Benzene	ND	3.5	ug/Kg	05/21/13	R/J	SW8260	
Bromobenzene	ND	3.5	ug/Kg	05/21/13	R/J	SW8260	
Bromochloromethane	ND	3.5	ug/Kg	05/21/13	R/J	SW8260	
Bromodichloromethane	ND	3.5	ug/Kg	05/21/13	R/J	SW8260	
Bromoform	ND	3.5	ug/Kg	05/21/13	R/J	SW8260	
Bromomethane	ND	3.5	ug/Kg	05/21/13	R/J	SW8260	
Carbon Disulfide	ND	3.5	ug/Kg	05/21/13	R/J	SW8260	
Carbon tetrachloride	ND	3.5	ug/Kg	05/21/13	R/J	SW8260	
Chlorobenzene	ND	3.5	ug/Kg	05/21/13	R/J	SW8260	
Chloroethane	ND	3.5	ug/Kg	05/21/13	R/J	SW8260	
Chloroform	ND	3.5	ug/Kg	05/21/13	R/J	SW8260	
Chloromethane	ND	3.5	ug/Kg	05/21/13	R/J	SW8260	
cis-1,2-Dichloroethene	ND	3.5	ug/Kg	05/21/13	R/J	SW8260	
cis-1,3-Dichloropropene	ND	3.5	ug/Kg	05/21/13	R/J	SW8260	1
Dibromochloromethane	ND	2.1	ug/Kg	05/21/13	R/J	SW8260	
Dibromomethane	ND	3.5	ug/Kg	05/21/13	R/J	SW8260	
Dichlorodifluoromethane	ND	3.5	ug/Kg	05/21/13	R/J	SW8260	
Ethylbenzene	ND	3.5	ug/Kg	05/21/13	R/J	SW8260	
Hexachlorobutadiene	ND	3.5	ug/Kg	05/21/13	R/J	SW8260	
Isopropylbenzene	ND	3.5	ug/Kg	05/21/13	R/J	SW8260	
m&p-Xylene	ND	3.5	ug/Kg	05/21/13	R/J	SW8260	
Methyl Ethyl Ketone	ND	21	ug/Kg	05/21/13	R/J	SW8260	
Methyl t-butyl ether (MTBE)	ND	7.0	ug/Kg	05/21/13	R/J	SW8260	
Methylene chloride	ND	3.5	ug/Kg	05/21/13	R/J	SW8260	
Naphthalene	ND	3.5	ug/Kg	05/21/13	R/J	SW8260	
n-Butylbenzene	ND	3.5	ug/Kg	05/21/13	R/J	SW8260	
n-Propylbenzene	ND	3.5	ug/Kg	05/21/13	R/J	SW8260	
o-Xylene	ND	3.5	ug/Kg	05/21/13	R/J	SW8260	
p-Isopropyltoluene	ND	3.5	ug/Kg	05/21/13	R/J	SW8260	
sec-Butylbenzene	ND	3.5	ug/Kg	05/21/13	R/J	SW8260	
Styrene	ND	3.5	ug/Kg	05/21/13	R/J	SW8260	
tert-Butylbenzene	ND	3.5	ug/Kg	05/21/13	R/J	SW8260	
Tetrachloroethene	ND	3.5	ug/Kg	05/21/13	R/J	SW8260	
Tetrahydrofuran (THF)	ND	7.0	ug/Kg	05/21/13	R/J	SW8260	1
Toluene	ND	3.5	ug/Kg	05/21/13	R/J	SW8260	
Total Xylenes	ND	3.5	ug/Kg	05/21/13	R/J	SW8260	
trans-1,2-Dichloroethene	ND	3.5	ug/Kg	05/21/13	R/J	SW8260	
trans-1,3-Dichloropropene	ND	3.5	ug/Kg	05/21/13	R/J	SW8260	
trans-1,4-dichloro-2-butene	ND	7.0	ug/Kg	05/21/13	R/J	SW8260	
Trichloroethene	ND	3.5	ug/Kg	05/21/13	R/J	SW8260	
Trichlorofluoromethane	ND	3.5	ug/Kg	05/21/13	R/J	SW8260	
Trichlorotrifluoroethane	ND	3.5	ug/Kg	05/21/13	R/J	SW8260	
Vinyl chloride	ND	3.5	ug/Kg	05/21/13	R/J	SW8260	
QA/QC Surrogates							
% 1,2-dichlorobenzene-d4	102		%	05/21/13	R/J	70 - 130 %	
% Bromofluorobenzene	94		%	05/21/13	R/J	70 - 130 %	
% Dibromofluoromethane	115		%	05/21/13	R/J	70 - 130 %	

Project ID: 172 NASSAU STREET
Client ID: A 12-18 VOC 4

Phoenix I.D.: BD81080

Parameter	Result	RL/ PQL	Units	Date/Time	By	Reference
% Toluene-d8	103		%	05/21/13	R/J	70 - 130 %

1 = This parameter is not certified by NY NELAC for this matrix. NY NELAC does not offer certification for all parameters at this time.

RL/PQL=Reporting/Practical Quantitation Level (Equivalent to NELAC LOQ, Limit of Quanitation) ND=Not Detected
BRL=Below Reporting Level

Comments:

All soils, solids and sludges are reported on a dry weight basis unless otherwise noted in the sample comments.

If there are any questions regarding this data, please call Phoenix Client Services at extension 200.
This report must not be reproduced except in full as defined by the attached chain of custody.

PLEASE NOTE: THIS PROGRESS REPORT IS CONSIDERED PRELIMINARY DATA. THE RESULTS ENTERED HAVE NOT BEEN EXAMINED BY OUR QA/QC DEPARTMENT.

Phyllis Shiller, Laboratory Director
May 23, 2013

Sample Criteria Exceedences Report

GBD81076 - EBC

Requested Criteria: 375, 375RRS, 375RS

State: NY

SampNo	Acode	Phoenix Analyte	Criteria	Result	RL	Criteria	RL Criteria	Analysis Units
BD81076	CR-SM	Chromium	NY / 375-6.8 Metals / Unrestricted Use Soil	17.3	0.35	1	1	mg/Kg
BD81076	NI-SM	Nickel	NY / 375-6.8 Metals / Unrestricted Use Soil	43.1	0.35	30	30	mg/Kg

Phoenix Laboratories does not assume responsibility for the data contained in this report. It is provided as an additional tool to identify requested criteria exceedences. All efforts are made to ensure the accuracy of the data (obtained from appropriate agencies). A lack of exceedence information does not necessarily suggest conformance to the criteria. It is ultimately the site professional's responsibility to determine appropriate compliance.

NY/NJ CHAIN OF CUSTODY RECORD

Temp 4 of 1 Pg 1 of 1

PHOENIX *Environmental Laboratories, Inc.*

587 East Middle Turnpike, P.O. Box 370, Manchester, CT 06040
Email: info@phoenixlabs.com Fax (860) 645-0823
Client Services (860) 645-8726

Data Delivery:
Fax #:
Email: CSOS1@ebcinyc.com

Customer: EBC
Address: 4604 Middle Country Rd Ridge NY

Project: 172 NASSAU Street
Report to:
Invoice to:

Project P.O:
Phone #:
Fax #:

Sampler's Signature: Date: 4.5.20

Client Sample - Information - Identification

Analysis Request

Matrix Code:
DW=drinking water WW=wastewater S=soil/solid O=oil
GW=groundwater SL=sludge A=air X=other

Phoenix Sample #	Customer Sample Identification	Sample Matrix	Date Sampled	Time Sampled	SVOCs	TAL metals + Cyanide	Pest/PCBs	RCRA characteristics	TCLP metals	6 ft Filter	Herbicides	VOCs	Soil VOA Methanol [ ] S. Bisulfate [ ] H2O	GL Soil container [ ] 8oz [ ] 4oz	GL Soil container [ ] 2oz	40 ml VOA Vial [ ] As is [ ] HCl	GL Amber 1000ml [ ] As is [ ] H2SO4	PL As is [ ] 250ml [ ] 500ml [ ] 1000ml	PL H2SO4 [ ] 125ml [ ] 500ml	PL NaOH 250ml	Bacteria Bottle
81076	A 12-18 Comp	S	5.20	900	X	X	X	X	X	X	X							2			
81077	A 12-18 VOC1	↓	↓	910								X								2	
81078	A 12-18 VOC2			920								X					3				
81079	A 12-18 VOC3			930								X					3				
81080	A 12-18 VOC4			940								X					3				

Relinquished by:	Accepted by:	Date:	Time:
		5-20-13	1130
		5-20-13	1627

Comments, Special Requirements or Regulations:

Turnaround:
- [ ] 1 Day*
- [ ] 2 Days*
- [ ] 3 Days*
- [x] 5 Days
- [ ] 10 Days
- [ ] Other

*SURCHARGE APPLIES

NJ
- [ ] Res. Criteria
- [ ] Non-Res. Criteria
- [ ] Impact to GW Soil Cleanup Criteria
- [ ] GW Criteria

NY
- [ ] TOGS GA GW
- [ ] CP-51 Soil
- [x] NY375 Unrestricted Soil
- [x] NY375 Residential Soil
- [x] NY375 Restricted Non-Residential Soil

Data Format
- [ ] Phoenix Std. Report
- [x] Excel
- [x] PDF
- [ ] GIS/Key
- [ ] EQuIS
- [ ] NJ Hazsite EDD
- [ ] NY EZ EDD (ASP)
- [ ] Other

Data Package
- [ ] NJ Reduced Deliv.*
- [ ] NY Enhanced (ASP B)*
- [ ] Other

State where samples were collected: NY

NY/NJ CHAIN OF CUSTODY RECORD

Temp 4.0/4.1 Deg C

PHOENIX
Environmental Laboratories, Inc.

587 East Middle Turnpike, P.O. Box 370, Manchester, CT 06040
Email: info@phoenixlabs.com Fax (860) 645-0823
Client Services (860) 645-8726

Data Delivery:
☐ Fax #:
☑ Email: cgoslyeelxi.rr.com

Customer: EDX
Address: 1804 Mt. Hope Fork Rd Ridge NY
Project: 172 Nassau Street
Report to:
Invoice to:
Project P.O:
Phone #:
Fax #:

Sampler's Signature: _____ Date: 5-20

Client Sample - Information - Identification

Matrix Code:
DW=drinking water WW=wastewater S=soil/solid O=oil
GW=groundwater SL=sludge A=air K=other

Analysis Request

Phoenix Sample #	Customer Sample Identification	Sample Matrix	Date Sampled	Time Sampled	SVOCs	TAL metals + Cy+Cr6	Pest/PCBs	Refrigerants/ethers	TCLP metals	Pest Filter	Herbicides	VOCs	60ml VOA Methanol (U.S. Stericlate) H2O	GL 8oz container	GL 8oz container	40 ml VOA Vial	GL Amber 1000ml	PL As is	PL HDPE	PL HNO3	PL NaOH 250ml	Bacteria Bottle
81076	A 12-18 Comp	S	5-20	900	X	X	X	X	X	X	X						2					
81077	A 12-18 VOC1	↓	↓	910								X									2	
81078	A 12-18 VOC2			920								X			3							
81079	A 12-18 VOC3			930								X			3							
81080	A 12-18 VOC4			940								X			3							

Relinquished by:	Accepted by:	Date:	Time:
		5-20-13	11:30
		5-20-13	1602

Turnaround:
☐ 1 Day*
☐ 2 Days*
☐ 3 Days*
☒ 5 Days
☐ 10 Days
☐ Other
*SURCHARGE APPLIES

NJ
☐ Res. Criteria
☐ Non-Res. Criteria
☐ Impact to GW Soil Cleanup Criteria
☐ GW Criteria

NY
☐ TOGS GA GW
☐ CP-51 Soil
☒ NY376 Unrestricted Soil
☒ NY375 Residential Soil
☒ NY375 Restricted Non-Residential Soil

Data Format
☐ Phoenix Std Report
☒ Excel
☒ PDF
☐ GIS/Key
☐ EQuIS
☐ Nu Hazsite EDD
☐ NY E2 EDD (ASP)
☐ Other

Data Package
☐ NJ Reduced Deliv.*
☐ NY Enhanced (ASP B)*
☐ Other

State where samples were collected: NY

Comments, Special Requirements or Regulations:

Please report to NYS for TAL metals by Excel
Due out
5/23/13

APPLICATION FORM

ACCEPTANCE OF FILL MATERIALS AT FENIMORE LANDFILL CLOSURE SITE

1.0 SOURCE INFORMATION (PLEASE PRINT OR TYPE – ATTACH ADDITIONAL SHEETS IF NECESSARY)

1.1 NAME OF SOURCE OWNER: ~~Pink Stone Capital Group~~ Mica Gahe Brooklyn LLC

1.2 ADDRESS OF SOURCE OWNER: 347 Fifth Avenue, Suite 1602, New York, NY 10016

1.3 TELEPHONE NUMBER OF SOURCE OWNER: (212) 686-5260 **FAX:** None

1.4 SOURCE/PROPERTY NAME: None

1.5 PHYSICAL LOCATION OF SOURCE/PROPERTY:

STREET ADDRESS	CITY	STATE	ZIP CODE
172-180 Nassau Street	Brooklyn	New York	

1.6 BLOCK & LOT INFORMATION: Block 108, Lot 12 (formerly lots 12 and 15)

1.7 COUNTY: Kings

1.8 REGISTRATION NUMBER (IF AN APPROVED MATERIALS RECOVERY/RECYCLING FACILITY):

NA

1.9 DESCRIBE BOTH CURRENT AND HISTORIC LAND USES OF THE SITE FROM WHICH THE MATERIAL WAS GENERATED, THE DATE(S) THE MATERIAL WAS GENERATED, REASONS FOR THE GENERATION OF MATERIAL AND/OR THE PROCESS BY WHICH THE MATERIAL WAS GENERATED.

- 172 Nassau Street (west portion of Lot 12) - Residential uses and Mayfair Ship Supplies
- 174-178 Nassau Street (eastern portion of Lot 12) - Residential uses, and a ribbon ink and carbon paper manufacturing plant
- 180 Nassau Street / 2 Duffield Street (Lot 15) - Residential uses

1.10 DESCRIBE ANY ACTIVITY (REGULATORY, ENFORCEMENT, OR INSPECTIONS) CONDUCTED AT THE MATERIAL'S SITE OF ORIGIN BY THE DEPARTMENT OF ENVIRONMENTAL PROTECTION OR ANY OTHER AGENCY.

Regulatory oversight provided by New York City Mayor's Office of Environmental Remediation (NYC VCP Number: 13CVCP076K)
Contact: Mr. William Wong - (212) 788-1482

1.11 HAS A PREVIOUS FENIMORE APPROVAL BEEN ISSUED FOR THIS SOURCE:

☐ **YES** ☒ **NO**

IF YES, WHAT WAS THE APPROVAL NUMBER(S)? _____

2.0 MATERIAL INFORMATION

2.1 FILL MATERIAL TYPE (CHECK ONE ONLY)

☐ VIRGIN CLEAN FILL – INCLUDING UNCONTAMINATED INERT ROCK, SOIL GRAVEL, AND SAND THAT MEET THE CRITERIA OF N.J.A.C. 7:26E 6.4.

☐ RECYCLED MASONRY – CRUSHED BRICK, CONCRETE, BROKEN GLASS (NO DEMOLITION WASTE OR DELETERIOUS MATERIAL). CERTIFICATION IS NECESSARY IF CONTAMINANTS ARE BELOW NJDEP RDCSRS.

☒ CONSTRUCTION FILL – INCLUDING SOIL, GRAVEL, BRICK, AND CONCRETE MATERIAL FROM CONSTRUCTION PROJECTS (NO DEMOLITION WASTE OR DELETERIOUS MATERIAL).

☐ RECYCLING FACILITY FILL – FROM PERMITTED FACILITIES PURSUANT TO N.J.A.C. 7:26A (SEE SECTION 1.8).

☐ PROCESSED DREDGE MATERIALS – NON-ROCK DREDGED MATERIAL THAT HAS BEEN AMENDED WITH DREDGE ADMIXTURES APPROVED BY NJDEP.

☐ CONSTRUCTION AND DEMOLITION SCREENINGS.

2.2 DESCRIBE THE MATERIAL CHARACTERISTICS AND ANY PRETREATMENT PERFORMED ON THE MATERIAL. THE NARRATIVE SHOULD PRESENT EVIDENCE THAT THE MATERIAL PROVIDES A BENEFICIAL USE IN THE USES TO WHICH IT IS APPLIED:

Non-hazardous soil mixed with brick

INFORMATION ATTACHED TO THESE FORMS? ☒ YES ☐ NO

Phoenix Laboratories

2.3 DESCRIBE IF THE MATERIAL IS KNOWN OR SUSPECTED TO BE NATURALLY-OCCURRING RADIONUCLIDE MATERIAL (NORM); TO HAVE OTHER RADIOLOGICAL CHARACTERISTICS RESULTING IN THE MATERIAL HAVING RADIOACTIVITY ABOVE ANY BACKGROUND LEVEL, OR WHICH COULD POSE A HEALTH OR ENVIRONMENTAL CONCERN UNDER ANY CIRCUMSTANCE; AND/OR WHICH COULD CAUSE THE MATERIALS TO BE REGULATED IN ANY MANNER FOR A RADIOACTIVE CHARACTERISTIC BY ANY STATE OR FEDERAL AGENCY.

No known or suspected NORM or other radiological characteristicts

INFORMATION ATTACHED TO THESE FORMS? ☐ YES ☒ NO

2.4 PROVIDE:

- A SITE MAP OF THE LOCATION OF THE SITE OF ORIGIN, PLOTTED ON A USGS TOPOGRAPHIC MAP (CONTOURS AT TWO FOOT INTERVALS).
- A SAMPLING PLAN FOR ALL SAMPLES FROM THE PROPOSED MATERIAL, INCLUDING A SCALED SITE MAP DEPICTING SAMPLE LOCATIONS, SAMPLING FREQUENCY, AND COMPOSITING FREQUENCY.

INFORMATION ATTACHED TO THESE FORMS? ☒ YES ☐ NO

2.5 QUANTITY OF MATERIAL SUBJECT TO THIS APPLICATION: 6,000 CY **CY OR TON (CIRCLE)**

3.0 MATERIAL TESTING INFORMATION

NOTE: IF THE TYPE FOR WHICH THIS APPLICATION IS BEING SUBMITTED IS EITHER (A) UNSOILED CHIPPED TIRES; (B) RECYCLED ASPHALT; OR (C) RECYCLED MASONRY BRICK, BLOCK AND GLASS, CHEMICAL ANALYTICAL TESTING IS NOT REQUIRED. HOWEVER, GEOTECHNICAL TESTS MAY BE REQUIRED.

3.1 ANALYTICAL TESTING LABORATORY

3.1.1 NAME OF ANALYTICAL TESTING LABORATORY: Phoenix Environmental Laboratories, Inc

3.1.2 ADDRESS OF LABORATORY:

STREET ADDRESS	CITY	STATE	ZIP CODE
587 East Middle Turnpike PO Box 370	Manchester	Connecticut	06040

3.1.3 NJDEP LABORATORY CERTIFICATION NUMBER: CT-003

3.1.4 NAME OF SAMPLER: Environmental Business Consultants

3.1.5 SAMPLER'S COMPANY: Kevin Brussee

3.1.6 ADDRESS OF SAMPLER'S COMPANY (IF OTHER THAN LABORATORY):

STREET ADDRESS	CITY	STATE	ZIP CODE
1808 Middle Country Road	Ridge	NY	11961

3.1.7 ANALYTICAL TEST RESULTS REQUIRED WITH THIS APPLICATION, AS PER EPA METHOD SW-846 (CHECK ALL THAT ARE AVAILABLE):

- ☒ pH
- ☒ TOTAL PETROLEUM HYDROCARBONS (AS PER EPH-2)
- ☒ TCLP METALS
- ☒ TAL/TCL + 30
- ☒ TCL VOC

3.1.8 DATE OF SAMPLING: September 3, 2012

3.1.9 TOTAL NUMBER OF SAMPLES ANALYZED: Six

3.1.10 SAMPLING FREQUENCY: One SAMPLES/ 1,000 CY

3.1.11 SAMPLING METHOD: ☒ COMPOSITE ☐ GRAB

3.1.12 IF COMPOSITE; NUMBER OF GRAB SAMPLES TO MAKE EACH COMPOSITE SAMPLE: Five

3.1.13 WERE THE QA/QC SAMPLING PROCEDURES IN COMPLIANCE WITH THE MOST RECENT NJDEP FIELD SAMPLING PROCEDURES MANUAL? ☒ YES ☐ NO

3.1.14 SAMPLE RESULTS:

BELOW NJDEP NON-RESIDENTIAL DIRECT CONTACT SOIL REMEDIATION STANDARDS (NRDCSRS) ☐

BELOW NJDEP RESIDENTIAL DIRECT CONTACT SOIL REMEDIATION STANDARDS (RDCSRS) ☐

BELOW NJDEP APPROVED ALTERNATIVE ACCEPTANCE CRITERIA FOR FENIMORE LANDFILL ☒
With the exception of soil from TP6 to TP10 from the depth interval 6 to 9ft

3.2 GEOTECHNICAL TESTING LABORATORY

3.2.1 NAME OF GEOTECHNICAL TESTING LABORATORY: _____

3.2.2 ADDRESS OF LABORATORY:

STREET ADDRESS CITY STATE ZIP CODE

_____

3.2.3 GEOTECHNICAL TEST RESULTS SUBMITTED WITH THIS APPLICATION (CHECK ALL THAT APPLY):

☐ GRADATION

3.2.4 DATE OF SAMPLING: _____

3.2.5 TOTAL NUMBER OF SAMPLES ANALYZED: _____

3.2.6 SAMPLING METHOD: ☐ COMPOSITE ☐ GRAB

3.2.7 IF COMPOSITE; TOTAL NUMBER OF GRAB SAMPLES TO MAKE EACH COMPOSITE SAMPLE: _____

4.0 CERTIFICATIONS

4.1 ANALYTICAL SAMPLING CERTIFICATION

4.1.1 NAME OF SAMPLER: Kevin Brussee

4.1.2 TITLE: Project Manager

4.1.3 COMPANY: Environmental Business Consultants

4.1.4 CERTIFICATION (PLEASE CHECK ALL THAT APPLY AND PROVIDE CERTIFICATION NUMBER):

☐ NJ PROFESSIONAL ENGINEER CERTIFICATION NO.: _____

☐ NJ CERTIFIED SUBSURFACE EVALUATOR CERTIFICATION NO.: _____

☐ LABORATORY CERTIFIED PERSONNEL CERTIFICATION NO.: _____

4.1.5 ADDRESS:

STREET ADDRESS	CITY	STATE	ZIP CODE
1808 Middle Country Road	Ridge	New York	11961

4.1.6 I HEREBY CERTIFY THAT THE MATERIALS SAMPLED ORIGINATED FROM THE SOURCE IDENTIFIED IN SECTION 1.0 AND DESCRIBED IN SECTION 2.0, AND WERE COLLECTED IN ACCORDANCE WITH THE AUGUST 2005 NJDEP FIELD SAMPLING PROCEDURES MANUAL AND N.J.A.C. 7:26E.

SIGNATURE OF SAMPLER: [signature]

PRINTED NAME OF SAMPLER: KEVIN BRUSSEE

DATE: 3/15/2013

4.3 **PROPERTY OWNER / GENERATOR CERTIFICATION**
(IF AN AGENT OR LEGAL REPRESENTATIVE IS TO SIGN ON BEHALF OF THE PROPERTY OWNER, PROVIDE A NOTARIZED LETTER OR AUTHORIZATION FROM THE OWNER)

4.3.1 NAME: Fred OhebShalom

4.3.2 TITLE: Member

4.3.3 COMPANY: ~~Pinkstone Capital Group~~ Mica Gabe Brooklyn LLC

4.3.4 ADDRESS:

STREET ADDRESS	CITY	STATE	ZIP CODE
347 Fifth Avenue, Suite 1602	New York	New York	10016

4.3.5 I CERTIFY UNDER PENALTY OF LAW THAT I HAVE PERSONALLY EXAMINED AND AM FAMILIAR WITH THE INFORMATION SUBMITTED IN THIS DOCUMENT AND ALL ATTACHMENTS AND THAT, BASED ON MY INQUIRY OF THOSE INDIVIDUALS IMMEDIATELY RESPONSIBLE FOR OBTAINING THE INFORMATION, I BELIEVE THAT THE INFORMATION IS TRUE, ACCURATE AND COMPLETE. I AM AWARE THAT THERE ARE SIGNIFICANT PENALTIES FOR SUBMITTING FALSE INFORMATION, INCLUDING THE POSSIBILITY OF FINES AND IMPRISONMENT. I UNDERSTAND THAT, IN ADDITION TO CRIMINAL PENALTIES, I MAY BE LIABLE FOR A CIVIL ADMINISTRATIVE PENALTY PURSUANT TO N.J.A.C. 7:26, AND THAT SUBMITTING FALSE, INACCURATE, OR INCOMPLETE INFORMATION MAY BE GROUNDS FOR DENIAL, REVOCATION, OR TERMINATION OF ANY SOLID WASTE FACILITY PERMIT, LICENSE, OR OTHER OPERATING AUTHORITY FOR WHICH I MAY BE SEEKING APPROVAL OR NOW HOLD.

SIGNATURE OF PROPERTY OWNER: _____

PRINTED NAME OF OWNER: Fred OhebShalom

DATE: 3/18/13

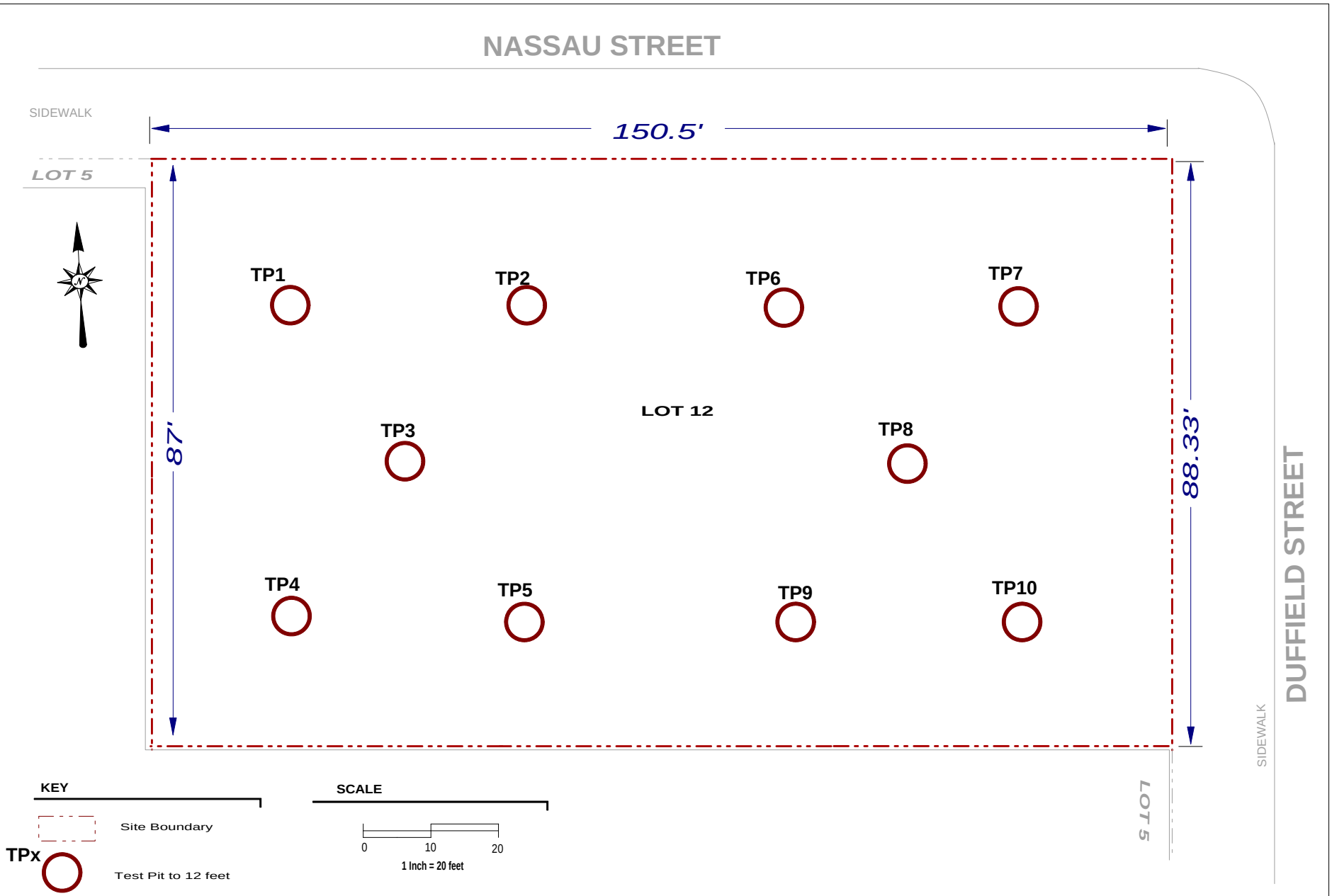

EBC
ENVIRONMENTAL BUSINESS CONSULTANTS
Phone 631.504.6000
Fax 631.924.2870

180 NASSAU STREET
BROOKLYN, NY

FIGURE 2 TEST PIT LOCATIONS

PHOENIX
Environmental Laboratories, Inc.

Wednesday, September 12, 2012

Attn: Mr. Charles B. Sosik, P.G.
Environmental Business Consultants
1808 Middle Country Rd
Ridge NY 11961-2406

Project ID: 172-180 NASSAU ST., BROOKLYN, NY
Sample ID#s: BC63293 - BC63298

This laboratory is in compliance with the NELAC requirements of procedures used except where indicated.

This report contains results for the parameters tested, under the sampling conditions described on the Chain Of Custody, as received by the laboratory.

All soils, solids and sludges are reported on a dry weight basis unless otherwise noted in the sample comments.

A scanned version of the COC form accompanies the analytical report and is an exact duplicate of the original.

If you have any questions concerning this testing, please do not hesitate to contact Phoenix Client Services at ext. 200.

Sincerely yours,

Phyllis Shiller

Laboratory Director

NELAC - #NY11301
CT Lab Registration #PH-0618
MA Lab Registration #MA-CT-007
ME Lab Registration #CT-007
NH Lab Registration #213693-A,B
NJ Lab Registration #CT-003
NY Lab Registration #11301
PA Lab Registration #68-03530
RI Lab Registration #63
VT Lab Registration #VT11301

PHOENIX

Environmental Laboratories, Inc.
587 East Middle Turnpike, P.O.Box 370, Manchester, CT 06045
Tel. (860) 645-1102 Fax (860) 645-0823

ACCREDITED IN ACCORDANCE WITH nelac NY # 11301

Analysis Report

September 12, 2012

FOR: Attn: Mr. Charles B. Sosik, P.G.
Environmental Business Consultants
1808 Middle Country Rd
Ridge NY 11961-2406

Sample Information		Custody Information		Date	Time
Matrix:	SOIL	Collected by:		08/31/12	0:00
Location Code:	EBC	Received by:	LB	09/04/12	14:47
Rush Request:	72 Hour	Analyzed by:	see "By" below		
P.O.#:					

Laboratory Data

SDG ID: GBC63293
Phoenix ID: BC63293

Project ID: 172-180 NASSAU ST., BROOKLYN, NY
Client ID: COMP TP1-TP5 (0-3)

Parameter	Result	RL/ PQL	Units	Date/Time	By	Reference
Silver	< 0.37	0.37	mg/Kg	09/05/12	LK	SW6010
Aluminum	8150	56	mg/Kg	09/05/12	LK	SW6010
Arsenic	8.6	0.7	mg/Kg	09/05/12	LK	SW6010
Barium	232	0.37	mg/Kg	09/05/12	LK	SW6010
Beryllium	0.47	0.30	mg/Kg	09/05/12	LK	SW6010
Calcium	18200	56	mg/Kg	09/05/12	LK	SW6010
Cadmium	0.40	0.37	mg/Kg	09/05/12	LK	SW6010
Cobalt	6.11	0.37	mg/Kg	09/05/12	LK	SW6010
Chromium	15.3	0.37	mg/Kg	09/05/12	LK	SW6010
Copper	24.0	0.37	mg/kg	09/05/12	LK	SW6010
Iron	15200	56	mg/Kg	09/05/12	LK	SW6010
Mercury	0.50	0.07	mg/Kg	09/05/12	RS	SW-7471
Potassium	1070	5.6	mg/Kg	09/05/12	LK	SW6010
Magnesium	3460	5.6	mg/Kg	09/05/12	LK	SW6010
Manganese	276	3.7	mg/Kg	09/05/12	LK	SW6010
Sodium	155	5.6	mg/Kg	09/05/12	LK	SW6010
Nickel	18.4	0.37	mg/Kg	09/05/12	LK	SW6010
Lead	353	3.7	mg/Kg	09/05/12	LK	SW6010
Antimony	< 3.7	3.7	mg/Kg	09/05/12	LK	SW6010
Selenium	< 1.5	1.5	mg/Kg	09/05/12	LK	SW6010
TCLP Silver	< 0.10	0.10	mg/L	09/05/12	EK	SW6010
TCLP Arsenic	< 0.10	0.10	mg/L	09/05/12	EK	SW6010
TCLP Barium	0.39	0.10	mg/L	09/05/12	EK	SW6010
TCLP Cadmium	< 0.050	0.050	mg/L	09/05/12	EK	SW6010
TCLP Chromium	< 0.10	0.10	mg/L	09/05/12	EK	SW6010
TCLP Mercury	< 0.0002	0.0002	mg/L	09/05/12	RS	SW7470
TCLP Lead	1.31	0.10	mg/L	09/05/12	EK	SW6010
TCLP Selenium	< 0.10	0.10	mg/L	09/05/12	EK	SW6010

Parameter	Result	RL/ PQL	Units	Date/Time	By	Reference	
Thallium	< 0.6	0.6	mg/Kg	09/05/12	LK	SW6010	
TCLP Metals Digestion	Completed			09/05/12	X/X	SW3005	
Trivalent Chromium	15.3	0.50	mg/kg	09/06/12	KDB	SW6010	
Vanadium	24.8	0.37	mg/Kg	09/05/12	LK	SW6010	
Zinc	273	3.7	mg/Kg	09/05/12	LK	SW6010	
Percent Solid	91		%	09/04/12	JL	E160.3	
Corrosivity	Negative	NONE	None	09/04/12	O/EG	SW846/9045	1
Flash Point	>200	200	degree F	09/05/12	Y	SW1010	
Chromium, Hexavalent	< 0.41	0.41	mg/Kg	09/06/12 09:30	KDB	SW3060/7196	
Ignitability	Passed	140	deg F	09/05/12	Y	SW1010	
pH - Soil	7.69	0.10	pH Units	09/04/12 20:30	O/EG	4500-H B/9045	1
Reactivity Cyanide	< 5.2	5.2	mg/Kg	09/05/12	JL/GD	SW 846-7.3	1
Reactivity Sulfide	< 20	20	mg/Kg	09/05/12	JL/GD	SW846-7.3	1
Reactivity	Negative		Pos/Neg	09/05/12	JL/GD	SW 846-7.3	1
Soil Extraction for PCB	Completed			09/04/12	BB	SW3545	
Soil Extraction for Pesticide	Completed			09/04/12	BB	SW3545	
Soil Extraction for SVOA	Completed			09/04/12	BJ/F	SW3545	
Mercury Digestion	Completed			09/05/12	X/X	SW7471	
Soil Extraction for Herbicide	Completed			09/04/12	M/D	SW8151	
TCLP Digestion Mercury	Completed			09/05/12	X/X	E1311/7470	
TCLP Herbicides Extraction	Completed			09/06/12	D/D	SW8150 Mod	
TCLP Extraction for Metals	Completed			09/04/12	X	EPA 1311	
TCLP Extraction for Organics	Completed			09/04/12	X	1311	
TCLP Pesticides Extraction	Completed			09/05/12	TB/T	SW3510	
TCLP Semi-Volatile Extraction	Completed			09/05/12	TB/T	SW3510	
TCLP Extraction Volatiles	Completed			09/04/12	Y	EPA 1311	
Total Metals Digest	Completed			09/04/12	AG	SW846 - 3050	
Extraction of TPH SM	Completed			09/04/12	SS/F	3545/3550	
Extractable Organic Halogens	BRL	50	mg/kg	09/10/12	*	SW9023	S
Gasoline Range Organics	< 20	20	mg/Kg	09/04/12	JRB	8015GRO	
Chlorinated Herbicides							
2,4,5-T	ND	45	ug/Kg	09/05/12	JRB	SW8151	
2,4,5-TP (Silvex)	ND	45	ug/Kg	09/05/12	JRB	SW8151	
2,4-D	ND	45	ug/Kg	09/05/12	JRB	SW8151	
2,4-DB	ND	450	ug/Kg	09/05/12	JRB	SW8151	
Dalapon	ND	45	ug/Kg	09/05/12	JRB	SW8151	
Dicamba	ND	91	ug/Kg	09/05/12	JRB	SW8151	
Dichloroprop	ND	45	ug/Kg	09/05/12	JRB	SW8151	
Dinoseb	ND	91	ug/Kg	09/05/12	JRB	SW8151	
QA/QC Surrogates							
% DCAA	57		%	09/05/12	JRB	30 - 150 %	
Polychlorinated Biphenyls							
PCB-1016	ND	360	ug/Kg	09/05/12	AW	SW 8082	
PCB-1221	ND	360	ug/Kg	09/05/12	AW	SW 8082	
PCB-1232	ND	360	ug/Kg	09/05/12	AW	SW 8082	
PCB-1242	ND	360	ug/Kg	09/05/12	AW	SW 8082	
PCB-1248	ND	360	ug/Kg	09/05/12	AW	SW 8082	
PCB-1254	ND	360	ug/Kg	09/05/12	AW	SW 8082	
PCB-1260	ND	360	ug/Kg	09/05/12	AW	SW 8082	

Parameter	Result	RL/ PQL	Units	Date/Time	By	Reference	
PCB-1262	ND	360	ug/Kg	09/05/12	AW	SW 8082	
PCB-1268	ND	360	ug/Kg	09/05/12	AW	SW 8082	
QA/QC Surrogates							
% DCBP	68		%	09/05/12	AW	30 - 150 %	
% TCMX	76		%	09/05/12	AW	30 - 150 %	
Pesticides							
4,4' -DDD	ND	35	ug/Kg	09/05/12	MH	SW8081	
4,4' -DDE	ND	35	ug/Kg	09/05/12	MH	SW8081	
4,4' -DDT	82	35	ug/Kg	09/05/12	MH	SW8081	
a-BHC	ND	17	ug/Kg	09/05/12	MH	SW8081	
Alachlor	ND	17	ug/Kg	09/05/12	MH	SW8081	1
Aldrin	ND	5.4	ug/Kg	09/05/12	MH	SW8081	
b-BHC	ND	17	ug/Kg	09/05/12	MH	SW8081	
Chlordane	ND	54	ug/Kg	09/05/12	MH	SW8081	
d-BHC	ND	17	ug/Kg	09/05/12	MH	SW8081	
Dieldrin	ND	5.4	ug/Kg	09/05/12	MH	SW8081	
Endosulfan I	ND	17	ug/Kg	09/05/12	MH	SW8081	
Endosulfan II	ND	35	ug/Kg	09/05/12	MH	SW8081	
Endosulfan sulfate	ND	35	ug/Kg	09/05/12	MH	SW8081	
Endrin	ND	35	ug/Kg	09/05/12	MH	SW8081	
Endrin aldehyde	ND	35	ug/Kg	09/05/12	MH	SW8081	
Endrin ketone	ND	35	ug/Kg	09/05/12	MH	SW8081	
g-BHC	ND	5.4	ug/Kg	09/05/12	MH	SW8081	
Heptachlor	ND	11	ug/Kg	09/05/12	MH	SW8081	
Heptachlor epoxide	ND	17	ug/Kg	09/05/12	MH	SW8081	
Methoxychlor	ND	170	ug/Kg	09/05/12	MH	SW8081	
Toxaphene	ND	170	ug/Kg	09/05/12	MH	SW8081	
QA/QC Surrogates							
% DCBP	80		%	09/05/12	MH	30 - 150 %	
% TCMX	91		%	09/05/12	MH	30 - 150 %	
TCLP Herbicides							
2,4,5-TP (Silvex)	ND	4.2	ug/L	09/07/12	JRB	SW8151	
2,4-D	ND	4.2	ug/L	09/07/12	JRB	SW8151	
QA/QC Surrogates							
% DCAA	55		%	09/07/12	JRB	30 - 150 %	
TCLP Pesticides							
4,4' -DDD	ND	1.0	ug/L	09/06/12	MH	SW 8081	
4,4' -DDE	ND	1.0	ug/L	09/06/12	MH	SW 8081	
4,4' -DDT	ND	1.0	ug/L	09/06/12	MH	SW 8081	
a-BHC	ND	0.50	ug/L	09/06/12	MH	SW 8081	
Alachlor	ND	0.50	ug/L	09/06/12	MH	SW 8081	1
Aldrin	ND	0.50	ug/L	09/06/12	MH	SW 8081	
b-BHC	ND	0.50	ug/L	09/06/12	MH	SW 8081	
Chlordane	ND	3.0	ug/L	09/06/12	MH	SW 8081	
d-BHC	ND	0.50	ug/L	09/06/12	MH	SW 8081	
Dieldrin	ND	1.0	ug/L	09/06/12	MH	SW 8081	
Endosulfan I	ND	0.50	ug/L	09/06/12	MH	SW 8081	
Endosulfan II	ND	1.0	ug/L	09/06/12	MH	SW 8081	

Parameter	Result	RL/ PQL	Units	Date/Time	By	Reference	
Endosulfan Sulfate	ND	1.0	ug/L	09/06/12	MH	SW 8081	
Endrin	ND	1.0	ug/L	09/06/12	MH	SW 8081	
Endrin Aldehyde	ND	1.0	ug/L	09/06/12	MH	SW 8081	
g-BHC (Lindane)	ND	0.50	ug/L	09/06/12	MH	SW 8081	
Heptachlor	ND	0.50	ug/L	09/06/12	MH	SW 8081	
Heptachlor epoxide	ND	0.50	ug/L	09/06/12	MH	SW 8081	
Methoxychlor	ND	2.0	ug/L	09/06/12	MH	SW 8081	
Toxaphene	ND	10.0	ug/L	09/06/12	MH	SW 8081	
QA/QC Surrogates							
%DCBP (Surrogate Rec)	72		%	09/06/12	MH	30 - 150 %	
%TCMX (Surrogate Rec)	82		%	09/06/12	MH	30 - 150 %	
TPH by GC (Extractable Products)							
Fuel Oil #2 / Diesel Fuel	ND	72	mg/kg	09/05/12	JRB	8015M (C9-C36)	1
Fuel Oil #4	ND	72	mg/kg	09/05/12	JRB	8015M (C9-C36)	1
Fuel Oil #6	ND	72	mg/kg	09/05/12	JRB	8015M (C9-C36)	1
Kerosene	ND	72	mg/kg	09/05/12	JRB	8015M (C9-C36)	1
Motor Oil	ND	72	mg/kg	09/05/12	JRB	8015M (C9-C36)	1
Other Oil (Cutting & Lubricating)	ND	72	mg/kg	09/05/12	JRB	8015M (C9-C36)	1
Unidentified	ND	72	mg/kg	09/05/12	JRB	8015M (C9-C36)	1
QA/QC Surrogates							
% n-Pentacosane	76		%	09/05/12	JRB	50 - 150 %	
Volatile Library Search Top 10	Completed			09/06/12	H/J		
Volatiles							
1,1,1-Trichloroethane	ND	5.5	ug/kg	09/06/12	H/J	SW8260	
1,1,2,2-Tetrachloroethane	ND	5.5	ug/kg	09/06/12	H/J	SW8260	
1,1,2-Trichloroethane	ND	5.5	ug/kg	09/06/12	H/J	SW8260	
1,1-Dichloroethane	ND	5.5	ug/kg	09/06/12	H/J	SW8260	
1,1-Dichloroethene	ND	5.5	ug/kg	09/06/12	H/J	SW8260	
1,2,3-Trichlorobenzene	ND	5.5	ug/kg	09/06/12	H/J	SW8260	LP
1,2,4-Trichlorobenzene	ND	5.5	ug/kg	09/06/12	H/J	SW8260	
1,2-Dibromo-3-chloropropane	ND	5.5	ug/kg	09/06/12	H/J	SW8260	
1,2-Dibromoethane	ND	5.5	ug/kg	09/06/12	H/J	SW8260	LP
1,2-Dichlorobenzene	ND	5.5	ug/kg	09/06/12	H/J	SW8260	
1,2-Dichloroethane	ND	5.5	ug/kg	09/06/12	H/J	SW8260	
1,2-Dichloropropane	ND	5.5	ug/kg	09/06/12	H/J	SW8260	
1,3-Dichlorobenzene	ND	5.5	ug/kg	09/06/12	H/J	SW8260	
1,4-Dichlorobenzene	ND	5.5	ug/kg	09/06/12	H/J	SW8260	
2-Hexanone	ND	27	ug/kg	09/06/12	H/J	SW8260	
4-Methyl-2-pentanone	ND	27	ug/kg	09/06/12	H/J	SW8260	
Acetone	ND	55	ug/kg	09/06/12	H/J	SW8260	
Benzene	ND	5.5	ug/kg	09/06/12	H/J	SW8260	
Bromochloromethane	ND	5.5	ug/kg	09/06/12	H/J	SW8260	
Bromodichloromethane	ND	5.5	ug/kg	09/06/12	H/J	SW8260	
Bromoform	ND	5.5	ug/kg	09/06/12	H/J	SW8260	
Bromomethane	ND	5.5	ug/kg	09/06/12	H/J	SW8260	
Carbon Disulfide	ND	5.5	ug/kg	09/06/12	H/J	SW8260	
Carbon tetrachloride	ND	5.5	ug/kg	09/06/12	H/J	SW8260	
Chlorobenzene	ND	5.5	ug/kg	09/06/12	H/J	SW8260	
Chloroethane	ND	5.5	ug/kg	09/06/12	H/J	SW8260	

Project ID: 172-180 NASSAU ST., BROOKLYN, NY
Client ID: COMP TP1-TP5 (0-3)

Phoenix I.D.: BC63293

Parameter	Result	RL/ PQL	Units	Date/Time	By	Reference	
Chloroform	ND	5.5	ug/kg	09/06/12	H/J	SW8260	
Chloromethane	ND	5.5	ug/kg	09/06/12	H/J	SW8260	
cis-1,2-Dichloroethene	ND	5.5	ug/kg	09/06/12	H/J	SW8260	
cis-1,3-Dichloropropene	ND	5.5	ug/kg	09/06/12	H/J	SW8260	1
Cyclohexane	ND	5.5	ug/kg	09/06/12	H/J	SW8260	
Dibromochloromethane	ND	5.5	ug/kg	09/06/12	H/J	SW8260	
Dichlorodifluoromethane	ND	5.5	ug/kg	09/06/12	H/J	SW8260	
Ethylbenzene	ND	5.5	ug/kg	09/06/12	H/J	SW8260	
Isopropylbenzene	ND	5.5	ug/kg	09/06/12	H/J	SW8260	
m&p-Xylene	ND	5.5	ug/kg	09/06/12	H/J	SW8260	
Methyl ethyl ketone	ND	33	ug/kg	09/06/12	H/J	SW8260	
Methyl t-butyl ether (MTBE)	ND	11	ug/kg	09/06/12	H/J	SW8260	
Methylacetate	ND	5.5	ug/kg	09/06/12	H/J	SW8260	
Methylcyclohexane	ND	5.5	ug/kg	09/06/12	H/J	SW8260	
Methylene chloride	ND	5.5	ug/kg	09/06/12	H/J	SW8260	
o-Xylene	ND	5.5	ug/kg	09/06/12	H/J	SW8260	
Styrene	ND	5.5	ug/kg	09/06/12	H/J	SW8260	
Tetrachloroethene	ND	5.5	ug/kg	09/06/12	H/J	SW8260	
Toluene	ND	5.5	ug/kg	09/06/12	H/J	SW8260	
Total Xylenes	ND	5.5	ug/kg	09/06/12	H/J	SW8260	
trans-1,2-Dichloroethene	ND	5.5	ug/kg	09/06/12	H/J	SW8260	
trans-1,3-Dichloropropene	ND	5.5	ug/kg	09/06/12	H/J	SW8260	
Trichloroethene	ND	5.5	ug/kg	09/06/12	H/J	SW8260	
Trichlorofluoromethane	ND	5.5	ug/kg	09/06/12	H/J	SW8260	
Trichlorotrifluoroethane	ND	5.5	ug/kg	09/06/12	H/J	SW8260	
Vinyl chloride	ND	5.5	ug/kg	09/06/12	H/J	SW8260	
QA/QC Surrogates							
% 1,2-dichlorobenzene-d4	98		%	09/06/12	H/J	70 - 130 %	
% Bromofluorobenzene	87		%	09/06/12	H/J	70 - 130 %	
% Dibromofluoromethane	99		%	09/06/12	H/J	70 - 130 %	
% Toluene-d8	97		%	09/06/12	H/J	70 - 130 %	
1,4-dioxane							
1,4-dioxane	ND	100	ug/kg	09/06/12	H/J	SW8260	
QA/QC Surrogates							
% 1,2-dichlorobenzene-d4	100		%	09/06/12	H/J	70 - 130 %	
% Bromofluorobenzene	90		%	09/06/12	H/J	70 - 130 %	
% Toluene-d8	97		%	09/06/12	H/J	70 - 130 %	
TCLP Volatiles							
1,1-Dichloroethene	ND	50	ug/L	09/06/12	H/J	SW8260	
1,2-Dichloroethane	ND	50	ug/L	09/06/12	H/J	SW8260	
Benzene	ND	50	ug/L	09/06/12	H/J	SW8260	
Carbon tetrachloride	ND	50	ug/L	09/06/12	H/J	SW8260	
Chlorobenzene	ND	50	ug/L	09/06/12	H/J	SW8260	
Chloroform	ND	50	ug/L	09/06/12	H/J	SW8260	
Methyl ethyl ketone	ND	50	ug/L	09/06/12	H/J	SW8260	
Tetrachloroethene	ND	50	ug/L	09/06/12	H/J	SW8260	
Trichloroethene	ND	50	ug/L	09/06/12	H/J	SW8260	
Vinyl chloride	ND	50	ug/L	09/06/12	H/J	SW8260	
QA/QC Surrogates							

Parameter	Result	RL/ PQL	Units	Date/Time	By	Reference	
% 1,2-dichlorobenzene-d4	97		%	09/06/12	H/J	70 - 130 %	
% Bromofluorobenzene	83		%	09/06/12	H/J	70 - 130 %	
% Dibromofluoromethane	109		%	09/06/12	H/J	70 - 130 %	
% Toluene-d8	102		%	09/06/12	H/J	70 - 130 %	
SVOA Library Search Top 15	Completed			09/05/12	DD		
Semivolatiles							
1,1-Biphenyl	ND	250	ug/Kg	09/05/12	DD	SW 8270	
1,2,4,5-Tetrachlorobenzene	ND	250	ug/Kg	09/05/12	DD	SW 8270	
2,3,4,6-tetrachlorophenol	ND	250	ug/Kg	09/05/12	DD	SW 8270	
2,4,5-Trichlorophenol	ND	250	ug/Kg	09/05/12	DD	SW 8270	
2,4,6-Trichlorophenol	ND	250	ug/Kg	09/05/12	DD	SW 8270	
2,4-Dichlorophenol	ND	250	ug/Kg	09/05/12	DD	SW 8270	
2,4-Dimethylphenol	ND	250	ug/Kg	09/05/12	DD	SW 8270	
2,4-Dinitrophenol	ND	580	ug/Kg	09/05/12	DD	SW 8270	
2,4-Dinitrotoluene	ND	250	ug/Kg	09/05/12	DD	SW 8270	
2,6-Dinitrotoluene	ND	250	ug/Kg	09/05/12	DD	SW 8270	
2-Chloronaphthalene	ND	250	ug/Kg	09/05/12	DD	SW 8270	
2-Chlorophenol	ND	250	ug/Kg	09/05/12	DD	SW 8270	
2-Methylnaphthalene	ND	250	ug/Kg	09/05/12	DD	SW 8270	
2-Methylphenol (o-cresol)	ND	250	ug/Kg	09/05/12	DD	SW 8270	
2-Nitroaniline	ND	580	ug/Kg	09/05/12	DD	SW 8270	
2-Nitrophenol	ND	250	ug/Kg	09/05/12	DD	SW 8270	
3&4-Methylphenol (m&p-cresol)	ND	360	ug/Kg	09/05/12	DD	SW 8270	1
3,3'-Dichlorobenzidine	ND	430	ug/Kg	09/05/12	DD	SW 8270	
3-Nitroaniline	ND	580	ug/Kg	09/05/12	DD	SW 8270	
4,6-Dinitro-2-methylphenol	ND	1000	ug/Kg	09/05/12	DD	SW 8270	
4-Bromophenyl phenyl ether	ND	360	ug/Kg	09/05/12	DD	SW 8270	
4-Chloro-3-methylphenol	ND	250	ug/Kg	09/05/12	DD	SW 8270	
4-Chloroaniline	ND	250	ug/Kg	09/05/12	DD	SW 8270	
4-Chlorophenyl phenyl ether	ND	250	ug/Kg	09/05/12	DD	SW 8270	
4-Nitroaniline	ND	580	ug/Kg	09/05/12	DD	SW 8270	
4-Nitrophenol	ND	1000	ug/Kg	09/05/12	DD	SW 8270	
Acenaphthene	ND	250	ug/Kg	09/05/12	DD	SW 8270	
Acenaphthylene	ND	250	ug/Kg	09/05/12	DD	SW 8270	
Acetophenone	ND	250	ug/Kg	09/05/12	DD	SW 8270	
Anthracene	ND	250	ug/Kg	09/05/12	DD	SW 8270	
Atrazine	ND	250	ug/Kg	09/05/12	DD	SW 8270	
Benz(a)anthracene	820	250	ug/Kg	09/05/12	DD	SW 8270	
Benzaldehyde	ND	250	ug/Kg	09/05/12	DD	SW 8270	
Benzo(a)pyrene	680	250	ug/Kg	09/05/12	DD	SW 8270	
Benzo(b)fluoranthene	900	250	ug/Kg	09/05/12	DD	SW 8270	
Benzo(ghi)perylene	550	250	ug/Kg	09/05/12	DD	SW 8270	
Benzo(k)fluoranthene	280	250	ug/Kg	09/05/12	DD	SW 8270	
Benzyl butyl phthalate	ND	250	ug/Kg	09/05/12	DD	SW 8270	
Bis(2-chloroethoxy)methane	ND	250	ug/Kg	09/05/12	DD	SW 8270	
Bis(2-chloroethyl)ether	ND	360	ug/Kg	09/05/12	DD	SW 8270	
Bis(2-chloroisopropyl)ether	ND	250	ug/Kg	09/05/12	DD	SW 8270	
Bis(2-ethylhexyl)phthalate	ND	250	ug/Kg	09/05/12	DD	SW 8270	
Caprolactam	ND	250	ug/Kg	09/05/12	DD	SW 8270	

Parameter	Result	RL/ PQL	Units	Date/Time	By	Reference
Carbazole	ND	1000	ug/Kg	09/05/12	DD	SW 8270
Chrysene	770	250	ug/Kg	09/05/12	DD	SW 8270
Dibenz(a,h)anthracene	ND	250	ug/Kg	09/05/12	DD	SW 8270
Dibenzofuran	ND	250	ug/Kg	09/05/12	DD	SW 8270
Diethyl phthalate	ND	250	ug/Kg	09/05/12	DD	SW 8270
Dimethylphthalate	ND	250	ug/Kg	09/05/12	DD	SW 8270
Di-n-butylphthalate	ND	250	ug/Kg	09/05/12	DD	SW 8270
Di-n-octylphthalate	ND	250	ug/Kg	09/05/12	DD	SW 8270
Fluoranthene	1600	250	ug/Kg	09/05/12	DD	SW 8270
Fluorene	ND	250	ug/Kg	09/05/12	DD	SW 8270
Hexachlorobenzene	ND	250	ug/Kg	09/05/12	DD	SW 8270
Hexachlorobutadiene	ND	250	ug/Kg	09/05/12	DD	SW 8270
Hexachlorocyclopentadiene	ND	250	ug/Kg	09/05/12	DD	SW 8270
Hexachloroethane	ND	250	ug/Kg	09/05/12	DD	SW 8270
Indeno(1,2,3-cd)pyrene	460	250	ug/Kg	09/05/12	DD	SW 8270
Isophorone	ND	250	ug/Kg	09/05/12	DD	SW 8270
Naphthalene	ND	250	ug/Kg	09/05/12	DD	SW 8270
Nitrobenzene	ND	250	ug/Kg	09/05/12	DD	SW 8270
N-Nitrosodimethylamine	ND	360	ug/Kg	09/05/12	DD	SW 8270
N-Nitrosodi-n-propylamine	ND	250	ug/Kg	09/05/12	DD	SW 8270
N-Nitrosodiphenylamine	ND	360	ug/Kg	09/05/12	DD	SW 8270
Pentachlorophenol	ND	360	ug/Kg	09/05/12	DD	SW 8270
Phenanthrene	1000	250	ug/Kg	09/05/12	DD	SW 8270
Phenol	ND	250	ug/Kg	09/05/12	DD	SW 8270
Pyrene	1400	250	ug/Kg	09/05/12	DD	SW 8270
QA/QC Surrogates						
% 2,4,6-Tribromophenol	70		%	09/05/12	DD	30 - 130 %
% 2-Fluorobiphenyl	70		%	09/05/12	DD	40 - 140 %
% 2-Fluorophenol	67		%	09/05/12	DD	30 - 130 %
% Nitrobenzene-d5	68		%	09/05/12	DD	40 - 140 %
% Phenol-d5	67		%	09/05/12	DD	30 - 130 %
% Terphenyl-d14	69		%	09/05/12	DD	40 - 140 %

TCLP Acid/Base-Neutral

1,4-Dichlorobenzene	ND	83	ug/L	09/06/12	DD	SW 8270
2,4,5-Trichlorophenol	ND	83	ug/L	09/06/12	DD	SW 8270
2,4,6-Trichlorophenol	ND	83	ug/L	09/06/12	DD	SW 8270
2,4-Dinitrotoluene	ND	83	ug/L	09/06/12	DD	SW 8270
2-Methylphenol (o-cresol)	ND	83	ug/L	09/06/12	DD	SW 8270
3&4-Methylphenol (m&p-Cresol)	ND	83	ug/L	09/06/12	DD	SW 8270
Hexachlorobenzene	ND	83	ug/L	09/06/12	DD	SW 8270
Hexachlorobutadiene	ND	83	ug/L	09/06/12	DD	SW 8270
Hexachloroethane	ND	83	ug/L	09/06/12	DD	SW 8270
Nitrobenzene	ND	83	ug/L	09/06/12	DD	SW 8270
Pentachlorophenol	ND	83	ug/L	09/06/12	DD	SW 8270
Pyridine	ND	83	ug/L	09/06/12	DD	SW 8270
QA/QC Surrogates						
% 2,4,6-Tribromophenol	111		%	09/06/12	DD	30 - 130 %
% 2-Fluorobiphenyl	94		%	09/06/12	DD	40 - 140 %
% 2-Fluorophenol	78		%	09/06/12	DD	30 - 130 %

Project ID: 172-180 NASSAU ST., BROOKLYN, NY
Client ID: COMP TP1-TP5 (0-3)

Phoenix I.D.: BC63293

Parameter	Result	RL/ PQL	Units	Date/Time	By	Reference
% Nitrobenzene-d5	99		%	09/06/12	DD	40 - 140 %
% Phenol-d5	61		%	09/06/12	DD	30 - 130 %
% Terphenyl-d14	121		%	09/06/12	DD	40 - 140 %

1 = This parameter is not certified by NY NELAC for this matrix. NY NELAC does not offer certification for all parameters at this time.
1P = This parameter is pending certification by NY NELAC for this matrix.
S = This parameter is subcontracted.

RL/PQL=Reporting/Pratical Quantitation Level (Equivalent to NELAC LOQ, Limit of Quanitation) ND=Not Detected
BRL=Below Reporting Level

Comments:

Corrosivity is based solely on the pH analysis performed above.
* Analyzed by NY certified lab #11777.
Ignitability is based solely on the results of the closed cup flashpoint analysis performed above.
The reactivity, reported above, is based only on the EPA Interim Guidance for Reactive Cyanide and Reactive Sulfide. This method is no longer listed in the current version of SW-846.

All soils, solids and sludges are reported on a dry weight basis unless otherwise noted in the sample comments.

If there are any questions regarding this data, please call Phoenix Client Services at extension 200.
This report must not be reproduced except in full as defined by the attached chain of custody.

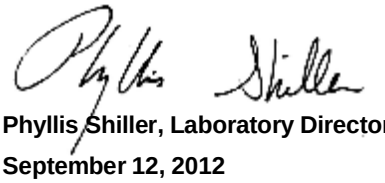

Phyllis Shiller, Laboratory Director
September 12, 2012
Reviewed and Released by: Phyllis Shiller, Laboratory Director

PHOENIX

Environmental Laboratories, Inc.
587 East Middle Turnpike, P.O.Box 370, Manchester, CT 06045
Tel. (860) 645-1102 Fax (860) 645-0823

ACCREDITED IN ACCORDANCE WITH nelac NY # 11301

Analysis Report

September 12, 2012

FOR: Attn: Mr. Charles B. Sosik, P.G.
Environmental Business Consultants
1808 Middle Country Rd
Ridge NY 11961-2406

Sample Information		Custody Information		Date	Time
Matrix:	SOIL	Collected by:		08/31/12	0:00
Location Code:	EBC	Received by:	LB	09/04/12	14:47
Rush Request:	72 Hour	Analyzed by:	see "By" below		
P.O.#:					

Laboratory Data

SDG ID: GBC63293
Phoenix ID: BC63294

Project ID: 172-180 NASSAU ST., BROOKLYN, NY
Client ID: COMP TP6-TP10 (0-3)

Parameter	Result	RL/ PQL	Units	Date/Time	By	Reference
Silver	< 0.38	0.38	mg/Kg	09/05/12	LK	SW6010
Aluminum	6490	57	mg/Kg	09/05/12	LK	SW6010
Arsenic	6.2	0.8	mg/Kg	09/05/12	LK	SW6010
Barium	183	0.38	mg/Kg	09/05/12	LK	SW6010
Beryllium	0.36	0.31	mg/Kg	09/05/12	LK	SW6010
Calcium	43200	57	mg/Kg	09/05/12	LK	SW6010
Cadmium	< 0.38	0.38	mg/Kg	09/05/12	LK	SW6010
Cobalt	4.81	0.38	mg/Kg	09/05/12	LK	SW6010
Chromium	12.8	0.38	mg/Kg	09/05/12	LK	SW6010
Copper	26.3	0.38	mg/kg	09/05/12	LK	SW6010
Iron	11300	5.7	mg/Kg	09/05/12	LK	SW6010
Mercury	0.45	0.08	mg/Kg	09/05/12	RS	SW-7471
Potassium	1320	5.7	mg/Kg	09/05/12	LK	SW6010
Magnesium	6780	5.7	mg/Kg	09/05/12	LK	SW6010
Manganese	284	3.8	mg/Kg	09/05/12	LK	SW6010
Sodium	359	5.7	mg/Kg	09/05/12	LK	SW6010
Nickel	22.4	0.38	mg/Kg	09/05/12	LK	SW6010
Lead	254	3.8	mg/Kg	09/05/12	LK	SW6010
Antimony	< 3.8	3.8	mg/Kg	09/05/12	LK	SW6010
Selenium	< 1.5	1.5	mg/Kg	09/05/12	LK	SW6010
TCLP Silver	< 0.10	0.10	mg/L	09/05/12	EK	SW6010
TCLP Arsenic	< 0.10	0.10	mg/L	09/05/12	EK	SW6010
TCLP Barium	0.31	0.10	mg/L	09/05/12	EK	SW6010
TCLP Cadmium	< 0.050	0.050	mg/L	09/05/12	EK	SW6010
TCLP Chromium	< 0.10	0.10	mg/L	09/05/12	EK	SW6010
TCLP Mercury	< 0.0002	0.0002	mg/L	09/05/12	RS	SW7470
TCLP Lead	0.58	0.10	mg/L	09/05/12	EK	SW6010
TCLP Selenium	< 0.10	0.10	mg/L	09/05/12	EK	SW6010

Parameter	Result	RL/ PQL	Units	Date/Time	By	Reference	
Thallium	< 0.6	0.6	mg/Kg	09/05/12	LK	SW6010	
TCLP Metals Digestion	Completed			09/05/12	X/X	SW3005	
Trivalent Chromium	12.8	0.50	mg/kg	09/06/12	KDB	SW6010	
Vanadium	21.4	0.38	mg/Kg	09/05/12	LK	SW6010	
Zinc	164	3.8	mg/Kg	09/05/12	LK	SW6010	
Percent Solid	92		%	09/04/12	JL	E160.3	
Corrosivity	Negative	NONE	None	09/04/12	O/EG	SW846/9045	1
Flash Point	>200	200	degree F	09/05/12	Y	SW1010	
Chromium, Hexavalent	< 0.42	0.42	mg/Kg	09/06/12 09:30	KDB	SW3060/7196	
Ignitability	Passed	140	deg F	09/05/12	Y	SW1010	
pH - Soil	7.83	0.10	pH Units	09/04/12 20:30	O/EG	4500-H B/9045	1
Reactivity Cyanide	< 5.3	5.3	mg/Kg	09/05/12	JL/GD	SW 846-7.3	1
Reactivity Sulfide	< 20	20	mg/Kg	09/05/12	JL/GD	SW846-7.3	1
Reactivity	Negative		Pos/Neg	09/05/12	JL/GD	SW 846-7.3	1
Soil Extraction for PCB	Completed			09/04/12	BB	SW3545	
Soil Extraction for Pesticide	Completed			09/04/12	BB	SW3545	
Soil Extraction for SVOA	Completed			09/04/12	BJ/F	SW3545	
Mercury Digestion	Completed			09/05/12	X/X	SW7471	
Soil Extraction for Herbicide	Completed			09/04/12	M/D	SW8151	
TCLP Digestion Mercury	Completed			09/05/12	X/X	E1311/7470	
TCLP Herbicides Extraction	Completed			09/06/12	D/D	SW8150 Mod	
TCLP Extraction for Metals	Completed			09/04/12	X	EPA 1311	
TCLP Extraction for Organics	Completed			09/04/12	X	1311	
TCLP Pesticides Extraction	Completed			09/05/12	TB/T	SW3510	
TCLP Semi-Volatile Extraction	Completed			09/05/12	TB/T	SW3510	
TCLP Extraction Volatiles	Completed			09/04/12	Y	EPA 1311	
Total Metals Digest	Completed			09/04/12	AG	SW846 - 3050	
Extraction of TPH SM	Completed			09/04/12	SS/F	3545/3550	
Extractable Organic Halogens	BRL	50	mg/kg	09/10/12	*	SW9023	S
Gasoline Range Organics	< 20	20	mg/Kg	09/04/12	JRB	8015GRO	
Chlorinated Herbicides							
2,4,5-T	ND	45	ug/Kg	09/05/12	JRB	SW8151	
2,4,5-TP (Silvex)	ND	45	ug/Kg	09/05/12	JRB	SW8151	
2,4-D	ND	45	ug/Kg	09/05/12	JRB	SW8151	
2,4-DB	ND	450	ug/Kg	09/05/12	JRB	SW8151	
Dalapon	ND	45	ug/Kg	09/05/12	JRB	SW8151	
Dicamba	ND	90	ug/Kg	09/05/12	JRB	SW8151	
Dichloroprop	ND	45	ug/Kg	09/05/12	JRB	SW8151	
Dinoseb	ND	90	ug/Kg	09/05/12	JRB	SW8151	
QA/QC Surrogates							
% DCAA	57		%	09/05/12	JRB	30 - 150 %	
Polychlorinated Biphenyls							
PCB-1016	ND	360	ug/Kg	09/05/12	AW	SW 8082	
PCB-1221	ND	360	ug/Kg	09/05/12	AW	SW 8082	
PCB-1232	ND	360	ug/Kg	09/05/12	AW	SW 8082	
PCB-1242	ND	360	ug/Kg	09/05/12	AW	SW 8082	
PCB-1248	ND	360	ug/Kg	09/05/12	AW	SW 8082	
PCB-1254	ND	360	ug/Kg	09/05/12	AW	SW 8082	
PCB-1260	ND	360	ug/Kg	09/05/12	AW	SW 8082	

Parameter	Result	RL/ PQL	Units	Date/Time	By	Reference	
PCB-1262	ND	360	ug/Kg	09/05/12	AW	SW 8082	
PCB-1268	ND	360	ug/Kg	09/05/12	AW	SW 8082	
QA/QC Surrogates							
% DCBP	66		%	09/05/12	AW	30 - 150 %	
% TCMX	75		%	09/05/12	AW	30 - 150 %	
Pesticides							
4,4' -DDD	ND	34	ug/Kg	09/05/12	MH	SW8081	
4,4' -DDE	ND	34	ug/Kg	09/05/12	MH	SW8081	
4,4' -DDT	ND	34	ug/Kg	09/05/12	MH	SW8081	
a-BHC	ND	17	ug/Kg	09/05/12	MH	SW8081	
Alachlor	ND	17	ug/Kg	09/05/12	MH	SW8081	1
Aldrin	ND	5.3	ug/Kg	09/05/12	MH	SW8081	
b-BHC	ND	17	ug/Kg	09/05/12	MH	SW8081	
Chlordane	ND	53	ug/Kg	09/05/12	MH	SW8081	
d-BHC	ND	17	ug/Kg	09/05/12	MH	SW8081	
Dieldrin	ND	5.3	ug/Kg	09/05/12	MH	SW8081	
Endosulfan I	ND	17	ug/Kg	09/05/12	MH	SW8081	
Endosulfan II	ND	34	ug/Kg	09/05/12	MH	SW8081	
Endosulfan sulfate	ND	34	ug/Kg	09/05/12	MH	SW8081	
Endrin	ND	34	ug/Kg	09/05/12	MH	SW8081	
Endrin aldehyde	ND	34	ug/Kg	09/05/12	MH	SW8081	
Endrin ketone	ND	34	ug/Kg	09/05/12	MH	SW8081	
g-BHC	ND	5.3	ug/Kg	09/05/12	MH	SW8081	
Heptachlor	ND	11	ug/Kg	09/05/12	MH	SW8081	
Heptachlor epoxide	ND	17	ug/Kg	09/05/12	MH	SW8081	
Methoxychlor	ND	170	ug/Kg	09/05/12	MH	SW8081	
Toxaphene	ND	170	ug/Kg	09/05/12	MH	SW8081	
QA/QC Surrogates							
% DCBP	81		%	09/05/12	MH	30 - 150 %	
% TCMX	85		%	09/05/12	MH	30 - 150 %	
TCLP Herbicides							
2,4,5-TP (Silvex)	ND	4.2	ug/L	09/07/12	JRB	SW8151	
2,4-D	ND	4.2	ug/L	09/07/12	JRB	SW8151	
QA/QC Surrogates							
% DCAA	48		%	09/07/12	JRB	30 - 150 %	
TCLP Pesticides							
4,4' -DDD	ND	1.0	ug/L	09/06/12	MH	SW 8081	
4,4' -DDE	ND	1.0	ug/L	09/06/12	MH	SW 8081	
4,4' -DDT	ND	1.0	ug/L	09/06/12	MH	SW 8081	
a-BHC	ND	0.50	ug/L	09/06/12	MH	SW 8081	
Alachlor	ND	0.50	ug/L	09/06/12	MH	SW 8081	1
Aldrin	ND	0.50	ug/L	09/06/12	MH	SW 8081	
b-BHC	ND	0.50	ug/L	09/06/12	MH	SW 8081	
Chlordane	ND	3.0	ug/L	09/06/12	MH	SW 8081	
d-BHC	ND	0.50	ug/L	09/06/12	MH	SW 8081	
Dieldrin	ND	1.0	ug/L	09/06/12	MH	SW 8081	
Endosulfan I	ND	0.50	ug/L	09/06/12	MH	SW 8081	
Endosulfan II	ND	1.0	ug/L	09/06/12	MH	SW 8081	

Parameter	Result	RL/ PQL	Units	Date/Time	By	Reference	
Endosulfan Sulfate	ND	1.0	ug/L	09/06/12	MH	SW 8081	
Endrin	ND	1.0	ug/L	09/06/12	MH	SW 8081	
Endrin Aldehyde	ND	1.0	ug/L	09/06/12	MH	SW 8081	
g-BHC (Lindane)	ND	0.50	ug/L	09/06/12	MH	SW 8081	
Heptachlor	ND	0.50	ug/L	09/06/12	MH	SW 8081	
Heptachlor epoxide	ND	0.50	ug/L	09/06/12	MH	SW 8081	
Methoxychlor	ND	2.0	ug/L	09/06/12	MH	SW 8081	
Toxaphene	ND	10.0	ug/L	09/06/12	MH	SW 8081	
QA/QC Surrogates							
%DCBP (Surrogate Rec)	77		%	09/06/12	MH	30 - 150 %	
%TCMX (Surrogate Rec)	83		%	09/06/12	MH	30 - 150 %	
TPH by GC (Extractable Products)							
Fuel Oil #2 / Diesel Fuel	ND	72	mg/kg	09/05/12	JRB	8015M (C9-C36)	1
Fuel Oil #4	ND	72	mg/kg	09/05/12	JRB	8015M (C9-C36)	1
Fuel Oil #6	ND	72	mg/kg	09/05/12	JRB	8015M (C9-C36)	1
Kerosene	ND	72	mg/kg	09/05/12	JRB	8015M (C9-C36)	1
Motor Oil	ND	72	mg/kg	09/05/12	JRB	8015M (C9-C36)	1
Other Oil (Cutting & Lubricating)	ND	72	mg/kg	09/05/12	JRB	8015M (C9-C36)	1
Unidentified	ND	72	mg/kg	09/05/12	JRB	8015M (C9-C36)	1
QA/QC Surrogates							
% n-Pentacosane	102		%	09/05/12	JRB	50 - 150 %	
Volatile Library Search Top 10	Completed			09/06/12	H/J		
Volatiles							
1,1,1-Trichloroethane	ND	5.4	ug/kg	09/06/12	H/J	SW8260	
1,1,2,2-Tetrachloroethane	ND	5.4	ug/kg	09/06/12	H/J	SW8260	
1,1,2-Trichloroethane	ND	5.4	ug/kg	09/06/12	H/J	SW8260	
1,1-Dichloroethane	ND	5.4	ug/kg	09/06/12	H/J	SW8260	
1,1-Dichloroethene	ND	5.4	ug/kg	09/06/12	H/J	SW8260	
1,2,3-Trichlorobenzene	ND	5.4	ug/kg	09/06/12	H/J	SW8260	LP
1,2,4-Trichlorobenzene	ND	5.4	ug/kg	09/06/12	H/J	SW8260	
1,2-Dibromo-3-chloropropane	ND	5.4	ug/kg	09/06/12	H/J	SW8260	
1,2-Dibromoethane	ND	5.4	ug/kg	09/06/12	H/J	SW8260	LP
1,2-Dichlorobenzene	ND	5.4	ug/kg	09/06/12	H/J	SW8260	
1,2-Dichloroethane	ND	5.4	ug/kg	09/06/12	H/J	SW8260	
1,2-Dichloropropane	ND	5.4	ug/kg	09/06/12	H/J	SW8260	
1,3-Dichlorobenzene	ND	5.4	ug/kg	09/06/12	H/J	SW8260	
1,4-Dichlorobenzene	ND	5.4	ug/kg	09/06/12	H/J	SW8260	
2-Hexanone	ND	27	ug/kg	09/06/12	H/J	SW8260	
4-Methyl-2-pentanone	ND	27	ug/kg	09/06/12	H/J	SW8260	
Acetone	ND	54	ug/kg	09/06/12	H/J	SW8260	
Benzene	ND	5.4	ug/kg	09/06/12	H/J	SW8260	
Bromochloromethane	ND	5.4	ug/kg	09/06/12	H/J	SW8260	
Bromodichloromethane	ND	5.4	ug/kg	09/06/12	H/J	SW8260	
Bromoform	ND	5.4	ug/kg	09/06/12	H/J	SW8260	
Bromomethane	ND	5.4	ug/kg	09/06/12	H/J	SW8260	
Carbon Disulfide	ND	5.4	ug/kg	09/06/12	H/J	SW8260	
Carbon tetrachloride	ND	5.4	ug/kg	09/06/12	H/J	SW8260	
Chlorobenzene	ND	5.4	ug/kg	09/06/12	H/J	SW8260	
Chloroethane	ND	5.4	ug/kg	09/06/12	H/J	SW8260	

Project ID: 172-180 NASSAU ST., BROOKLYN, NY
Client ID: COMP TP6-TP10 (0-3)

Phoenix I.D.: BC63294

Parameter	Result	RL/ PQL	Units	Date/Time	By	Reference	
Chloroform	ND	5.4	ug/kg	09/06/12	H/J	SW8260	
Chloromethane	ND	5.4	ug/kg	09/06/12	H/J	SW8260	
cis-1,2-Dichloroethene	ND	5.4	ug/kg	09/06/12	H/J	SW8260	
cis-1,3-Dichloropropene	ND	5.4	ug/kg	09/06/12	H/J	SW8260	1
Cyclohexane	ND	5.4	ug/kg	09/06/12	H/J	SW8260	
Dibromochloromethane	ND	5.4	ug/kg	09/06/12	H/J	SW8260	
Dichlorodifluoromethane	ND	5.4	ug/kg	09/06/12	H/J	SW8260	
Ethylbenzene	ND	5.4	ug/kg	09/06/12	H/J	SW8260	
Isopropylbenzene	ND	5.4	ug/kg	09/06/12	H/J	SW8260	
m&p-Xylene	ND	5.4	ug/kg	09/06/12	H/J	SW8260	
Methyl ethyl ketone	ND	33	ug/kg	09/06/12	H/J	SW8260	
Methyl t-butyl ether (MTBE)	ND	11	ug/kg	09/06/12	H/J	SW8260	
Methylacetate	ND	5.4	ug/kg	09/06/12	H/J	SW8260	
Methylcyclohexane	ND	5.4	ug/kg	09/06/12	H/J	SW8260	
Methylene chloride	ND	5.4	ug/kg	09/06/12	H/J	SW8260	
o-Xylene	ND	5.4	ug/kg	09/06/12	H/J	SW8260	
Styrene	ND	5.4	ug/kg	09/06/12	H/J	SW8260	
Tetrachloroethene	ND	5.4	ug/kg	09/06/12	H/J	SW8260	
Toluene	ND	5.4	ug/kg	09/06/12	H/J	SW8260	
Total Xylenes	ND	5.4	ug/kg	09/06/12	H/J	SW8260	
trans-1,2-Dichloroethene	ND	5.4	ug/kg	09/06/12	H/J	SW8260	
trans-1,3-Dichloropropene	ND	5.4	ug/kg	09/06/12	H/J	SW8260	
Trichloroethene	ND	5.4	ug/kg	09/06/12	H/J	SW8260	
Trichlorofluoromethane	ND	5.4	ug/kg	09/06/12	H/J	SW8260	
Trichlorotrifluoroethane	ND	5.4	ug/kg	09/06/12	H/J	SW8260	
Vinyl chloride	ND	5.4	ug/kg	09/06/12	H/J	SW8260	
QA/QC Surrogates							
% 1,2-dichlorobenzene-d4	100		%	09/06/12	H/J	70 - 130 %	
% Bromofluorobenzene	90		%	09/06/12	H/J	70 - 130 %	
% Dibromofluoromethane	100		%	09/06/12	H/J	70 - 130 %	
% Toluene-d8	98		%	09/06/12	H/J	70 - 130 %	
1,4-dioxane							
1,4-dioxane	ND	100	ug/kg	09/06/12	H/J	SW8260	
QA/QC Surrogates							
% 1,2-dichlorobenzene-d4	101		%	09/06/12	H/J	70 - 130 %	
% Bromofluorobenzene	92		%	09/06/12	H/J	70 - 130 %	
% Toluene-d8	98		%	09/06/12	H/J	70 - 130 %	
TCLP Volatiles							
1,1-Dichloroethene	ND	50	ug/L	09/06/12	H/J	SW8260	
1,2-Dichloroethane	ND	50	ug/L	09/06/12	H/J	SW8260	
Benzene	ND	50	ug/L	09/06/12	H/J	SW8260	
Carbon tetrachloride	ND	50	ug/L	09/06/12	H/J	SW8260	
Chlorobenzene	ND	50	ug/L	09/06/12	H/J	SW8260	
Chloroform	ND	50	ug/L	09/06/12	H/J	SW8260	
Methyl ethyl ketone	ND	50	ug/L	09/06/12	H/J	SW8260	
Tetrachloroethene	ND	50	ug/L	09/06/12	H/J	SW8260	
Trichloroethene	ND	50	ug/L	09/06/12	H/J	SW8260	
Vinyl chloride	ND	50	ug/L	09/06/12	H/J	SW8260	
QA/QC Surrogates							

Parameter	Result	RL/ PQL	Units	Date/Time	By	Reference	
% 1,2-dichlorobenzene-d4	91		%	09/06/12	H/J	70 - 130 %	
% Bromofluorobenzene	85		%	09/06/12	H/J	70 - 130 %	
% Dibromofluoromethane	107		%	09/06/12	H/J	70 - 130 %	
% Toluene-d8	103		%	09/06/12	H/J	70 - 130 %	
SVOA Library Search Top 15	Completed			09/05/12	DD		
Semivolatiles							
1,1-Biphenyl	ND	250	ug/Kg	09/05/12	DD	SW 8270	
1,2,4,5-Tetrachlorobenzene	ND	250	ug/Kg	09/05/12	DD	SW 8270	
2,3,4,6-tetrachlorophenol	ND	250	ug/Kg	09/05/12	DD	SW 8270	
2,4,5-Trichlorophenol	ND	250	ug/Kg	09/05/12	DD	SW 8270	
2,4,6-Trichlorophenol	ND	250	ug/Kg	09/05/12	DD	SW 8270	
2,4-Dichlorophenol	ND	250	ug/Kg	09/05/12	DD	SW 8270	
2,4-Dimethylphenol	ND	250	ug/Kg	09/05/12	DD	SW 8270	
2,4-Dinitrophenol	ND	570	ug/Kg	09/05/12	DD	SW 8270	
2,4-Dinitrotoluene	ND	250	ug/Kg	09/05/12	DD	SW 8270	
2,6-Dinitrotoluene	ND	250	ug/Kg	09/05/12	DD	SW 8270	
2-Chloronaphthalene	ND	250	ug/Kg	09/05/12	DD	SW 8270	
2-Chlorophenol	ND	250	ug/Kg	09/05/12	DD	SW 8270	
2-Methylnaphthalene	ND	250	ug/Kg	09/05/12	DD	SW 8270	
2-Methylphenol (o-cresol)	ND	250	ug/Kg	09/05/12	DD	SW 8270	
2-Nitroaniline	ND	570	ug/Kg	09/05/12	DD	SW 8270	
2-Nitrophenol	ND	250	ug/Kg	09/05/12	DD	SW 8270	
3&4-Methylphenol (m&p-cresol)	ND	360	ug/Kg	09/05/12	DD	SW 8270	1
3,3'-Dichlorobenzidine	ND	430	ug/Kg	09/05/12	DD	SW 8270	
3-Nitroaniline	ND	570	ug/Kg	09/05/12	DD	SW 8270	
4,6-Dinitro-2-methylphenol	ND	1000	ug/Kg	09/05/12	DD	SW 8270	
4-Bromophenyl phenyl ether	ND	360	ug/Kg	09/05/12	DD	SW 8270	
4-Chloro-3-methylphenol	ND	250	ug/Kg	09/05/12	DD	SW 8270	
4-Chloroaniline	ND	250	ug/Kg	09/05/12	DD	SW 8270	
4-Chlorophenyl phenyl ether	ND	250	ug/Kg	09/05/12	DD	SW 8270	
4-Nitroaniline	ND	570	ug/Kg	09/05/12	DD	SW 8270	
4-Nitrophenol	ND	1000	ug/Kg	09/05/12	DD	SW 8270	
Acenaphthene	310	250	ug/Kg	09/05/12	DD	SW 8270	
Acenaphthylene	ND	250	ug/Kg	09/05/12	DD	SW 8270	
Acetophenone	ND	250	ug/Kg	09/05/12	DD	SW 8270	
Anthracene	1100	250	ug/Kg	09/05/12	DD	SW 8270	
Atrazine	ND	250	ug/Kg	09/05/12	DD	SW 8270	
Benz(a)anthracene	2500	250	ug/Kg	09/05/12	DD	SW 8270	
Benzaldehyde	ND	250	ug/Kg	09/05/12	DD	SW 8270	
Benzo(a)pyrene	2000	250	ug/Kg	09/05/12	DD	SW 8270	
Benzo(b)fluoranthene	2600	250	ug/Kg	09/05/12	DD	SW 8270	
Benzo(ghi)perylene	1400	250	ug/Kg	09/05/12	DD	SW 8270	
Benzo(k)fluoranthene	880	250	ug/Kg	09/05/12	DD	SW 8270	
Benzyl butyl phthalate	ND	250	ug/Kg	09/05/12	DD	SW 8270	
Bis(2-chloroethoxy)methane	ND	250	ug/Kg	09/05/12	DD	SW 8270	
Bis(2-chloroethyl)ether	ND	360	ug/Kg	09/05/12	DD	SW 8270	
Bis(2-chloroisopropyl)ether	ND	250	ug/Kg	09/05/12	DD	SW 8270	
Bis(2-ethylhexyl)phthalate	ND	250	ug/Kg	09/05/12	DD	SW 8270	
Caprolactam	ND	250	ug/Kg	09/05/12	DD	SW 8270	

Parameter	Result	RL/ PQL	Units	Date/Time	By	Reference
Carbazole	ND	1000	ug/Kg	09/05/12	DD	SW 8270
Chrysene	2400	250	ug/Kg	09/05/12	DD	SW 8270
Dibenz(a,h)anthracene	ND	250	ug/Kg	09/05/12	DD	SW 8270
Dibenzofuran	290	250	ug/Kg	09/05/12	DD	SW 8270
Diethyl phthalate	ND	250	ug/Kg	09/05/12	DD	SW 8270
Dimethylphthalate	ND	250	ug/Kg	09/05/12	DD	SW 8270
Di-n-butylphthalate	ND	250	ug/Kg	09/05/12	DD	SW 8270
Di-n-octylphthalate	ND	250	ug/Kg	09/05/12	DD	SW 8270
Fluoranthene	7400	250	ug/Kg	09/05/12	DD	SW 8270
Fluorene	430	250	ug/Kg	09/05/12	DD	SW 8270
Hexachlorobenzene	ND	250	ug/Kg	09/05/12	DD	SW 8270
Hexachlorobutadiene	ND	250	ug/Kg	09/05/12	DD	SW 8270
Hexachlorocyclopentadiene	ND	250	ug/Kg	09/05/12	DD	SW 8270
Hexachloroethane	ND	250	ug/Kg	09/05/12	DD	SW 8270
Indeno(1,2,3-cd)pyrene	1200	250	ug/Kg	09/05/12	DD	SW 8270
Isophorone	ND	250	ug/Kg	09/05/12	DD	SW 8270
Naphthalene	ND	250	ug/Kg	09/05/12	DD	SW 8270
Nitrobenzene	ND	250	ug/Kg	09/05/12	DD	SW 8270
N-Nitrosodimethylamine	ND	360	ug/Kg	09/05/12	DD	SW 8270
N-Nitrosodi-n-propylamine	ND	250	ug/Kg	09/05/12	DD	SW 8270
N-Nitrosodiphenylamine	ND	360	ug/Kg	09/05/12	DD	SW 8270
Pentachlorophenol	ND	360	ug/Kg	09/05/12	DD	SW 8270
Phenanthrene	6200	250	ug/Kg	09/05/12	DD	SW 8270
Phenol	ND	250	ug/Kg	09/05/12	DD	SW 8270
Pyrene	4500	250	ug/Kg	09/05/12	DD	SW 8270
QA/QC Surrogates						
% 2,4,6-Tribromophenol	76		%	09/05/12	DD	30 - 130 %
% 2-Fluorobiphenyl	72		%	09/05/12	DD	40 - 140 %
% 2-Fluorophenol	69		%	09/05/12	DD	30 - 130 %
% Nitrobenzene-d5	71		%	09/05/12	DD	40 - 140 %
% Phenol-d5	69		%	09/05/12	DD	30 - 130 %
% Terphenyl-d14	70		%	09/05/12	DD	40 - 140 %
TCLP Acid/Base-Neutral						
1,4-Dichlorobenzene	ND	83	ug/L	09/06/12	DD	SW 8270
2,4,5-Trichlorophenol	ND	83	ug/L	09/06/12	DD	SW 8270
2,4,6-Trichlorophenol	ND	83	ug/L	09/06/12	DD	SW 8270
2,4-Dinitrotoluene	ND	83	ug/L	09/06/12	DD	SW 8270
2-Methylphenol (o-cresol)	ND	83	ug/L	09/06/12	DD	SW 8270
3&4-Methylphenol (m&p-Cresol)	ND	83	ug/L	09/06/12	DD	SW 8270
Hexachlorobenzene	ND	83	ug/L	09/06/12	DD	SW 8270
Hexachlorobutadiene	ND	83	ug/L	09/06/12	DD	SW 8270
Hexachloroethane	ND	83	ug/L	09/06/12	DD	SW 8270
Nitrobenzene	ND	83	ug/L	09/06/12	DD	SW 8270
Pentachlorophenol	ND	83	ug/L	09/06/12	DD	SW 8270
Pyridine	ND	83	ug/L	09/06/12	DD	SW 8270
QA/QC Surrogates						
% 2,4,6-Tribromophenol	68		%	09/06/12	DD	30 - 130 %
% 2-Fluorobiphenyl	56		%	09/06/12	DD	40 - 140 %
% 2-Fluorophenol	53		%	09/06/12	DD	30 - 130 %

Project ID: 172-180 NASSAU ST., BROOKLYN, NY
Client ID: COMP TP6-TP10 (0-3)

Phoenix I.D.: BC63294

Parameter	Result	RL/ PQL	Units	Date/Time	By	Reference
% Nitrobenzene-d5	59		%	09/06/12	DD	40 - 140 %
% Phenol-d5	43		%	09/06/12	DD	30 - 130 %
% Terphenyl-d14	77		%	09/06/12	DD	40 - 140 %

1 = This parameter is not certified by NY NELAC for this matrix. NY NELAC does not offer certification for all parameters at this time.
1P = This parameter is pending certification by NY NELAC for this matrix.
S = This parameter is subcontracted.

RL/PQL=Reporting/Pratical Quantitation Level (Equivalent to NELAC LOQ, Limit of Quanitation) ND=Not Detected
BRL=Below Reporting Level

Comments:

Corrosivity is based solely on the pH analysis performed above.
* Analyzed by NY certified lab #11777.
Ignitability is based solely on the results of the closed cup flashpoint analysis performed above.
The reactivity, reported above, is based only on the EPA Interim Guidance for Reactive Cyanide and Reactive Sulfide. This method is no longer listed in the current version of SW-846.

All soils, solids and sludges are reported on a dry weight basis unless otherwise noted in the sample comments.

If there are any questions regarding this data, please call Phoenix Client Services at extension 200.
This report must not be reproduced except in full as defined by the attached chain of custody.

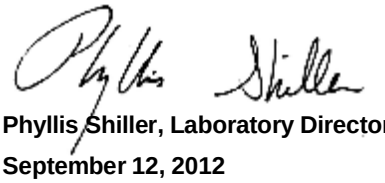

Phyllis Shiller, Laboratory Director
September 12, 2012
Reviewed and Released by: Phyllis Shiller, Laboratory Director

PHOENIX

Environmental Laboratories, Inc.
587 East Middle Turnpike, P.O.Box 370, Manchester, CT 06045
Tel. (860) 645-1102 Fax (860) 645-0823

ACCREDITED IN ACCORDANCE WITH nelac NY # 11301

Analysis Report

September 12, 2012

FOR: Attn: Mr. Charles B. Sosik, P.G.
Environmental Business Consultants
1808 Middle Country Rd
Ridge NY 11961-2406

Sample Information		Custody Information		Date	Time
Matrix:	SOIL	Collected by:		08/31/12	0:00
Location Code:	EBC	Received by:	LB	09/04/12	14:47
Rush Request:	72 Hour	Analyzed by:	see "By" below		
P.O.#:					

Laboratory Data

SDG ID: GBC63293
Phoenix ID: BC63295

Project ID: 172-180 NASSAU ST., BROOKLYN, NY
Client ID: COMP TP1-TP5 (3-6)

Parameter	Result	RL/ PQL	Units	Date/Time	By	Reference
Silver	< 0.38	0.38	mg/Kg	09/05/12	LK	SW6010
Aluminum	10200	58	mg/Kg	09/05/12	LK	SW6010
Arsenic	7.1	0.8	mg/Kg	09/05/12	LK	SW6010
Barium	119	0.38	mg/Kg	09/05/12	LK	SW6010
Beryllium	0.53	0.31	mg/Kg	09/05/12	LK	SW6010
Calcium	7040	5.8	mg/Kg	09/05/12	LK	SW6010
Cadmium	< 0.38	0.38	mg/Kg	09/05/12	LK	SW6010
Cobalt	8.01	0.38	mg/Kg	09/05/12	LK	SW6010
Chromium	18.8	0.38	mg/Kg	09/05/12	LK	SW6010
Copper	23.6	0.38	mg/kg	09/05/12	LK	SW6010
Iron	18500	58	mg/Kg	09/05/12	LK	SW6010
Mercury	0.40	0.07	mg/Kg	09/05/12	RS	SW-7471
Potassium	1200	5.8	mg/Kg	09/05/12	LK	SW6010
Magnesium	3580	5.8	mg/Kg	09/05/12	LK	SW6010
Manganese	347	3.8	mg/Kg	09/05/12	LK	SW6010
Sodium	155	5.8	mg/Kg	09/05/12	LK	SW6010
Nickel	27.3	0.38	mg/Kg	09/05/12	LK	SW6010
Lead	233	3.8	mg/Kg	09/05/12	LK	SW6010
Antimony	< 3.8	3.8	mg/Kg	09/05/12	LK	SW6010
Selenium	< 1.5	1.5	mg/Kg	09/05/12	LK	SW6010
TCLP Silver	< 0.10	0.10	mg/L	09/05/12	EK	SW6010
TCLP Arsenic	< 0.10	0.10	mg/L	09/05/12	EK	SW6010
TCLP Barium	0.57	0.10	mg/L	09/05/12	EK	SW6010
TCLP Cadmium	< 0.050	0.050	mg/L	09/05/12	EK	SW6010
TCLP Chromium	< 0.10	0.10	mg/L	09/05/12	EK	SW6010
TCLP Mercury	< 0.0002	0.0002	mg/L	09/05/12	RS	SW7470
TCLP Lead	0.82	0.10	mg/L	09/05/12	EK	SW6010
TCLP Selenium	< 0.10	0.10	mg/L	09/05/12	EK	SW6010

Parameter	Result	RL/ PQL	Units	Date/Time	By	Reference	
Thallium	< 0.6	0.6	mg/Kg	09/05/12	LK	SW6010	
TCLP Metals Digestion	Completed			09/05/12	X/X	SW3005	
Trivalent Chromium	17.7	0.50	mg/kg	09/06/12	KDB	SW6010	
Vanadium	26.0	0.38	mg/Kg	09/05/12	LK	SW6010	
Zinc	132	0.38	mg/Kg	09/05/12	LK	SW6010	
Percent Solid	89		%	09/04/12	JL	E160.3	
Corrosivity	Negative	NONE	None	09/04/12	O/EG	SW846/9045	1
Flash Point	>200	200	degree F	09/05/12	Y	SW1010	
Chromium, Hexavalent	1.08	0.42	mg/Kg	09/06/12 09:30	KDB	SW3060/7196	
Ignitability	Passed	140	deg F	09/05/12	Y	SW1010	
pH - Soil	8.12	0.10	pH Units	09/04/12 20:30	O/EG	4500-H B/9045	1
Reactivity Cyanide	< 5.3	5.3	mg/Kg	09/05/12	JL/GD	SW 846-7.3	1
Reactivity Sulfide	< 20	20	mg/Kg	09/05/12	JL/GD	SW846-7.3	1
Reactivity	Negative		Pos/Neg	09/05/12	JL/GD	SW 846-7.3	1
Soil Extraction for PCB	Completed			09/04/12	BB	SW3545	
Soil Extraction for Pesticide	Completed			09/04/12	BB	SW3545	
Soil Extraction for SVOA	Completed			09/04/12	BJ/F	SW3545	
Mercury Digestion	Completed			09/05/12	X/X	SW7471	
Soil Extraction for Herbicide	Completed			09/04/12	M/D	SW8151	
TCLP Digestion Mercury	Completed			09/05/12	X/X	E1311/7470	
TCLP Herbicides Extraction	Completed			09/06/12	D/D	SW8150 Mod	
TCLP Extraction for Metals	Completed			09/04/12	X	EPA 1311	
TCLP Extraction for Organics	Completed			09/04/12	X	1311	
TCLP Pesticides Extraction	Completed			09/05/12	TB/T	SW3510	
TCLP Semi-Volatile Extraction	Completed			09/05/12	TB/T	SW3510	
TCLP Extraction Volatiles	Completed			09/04/12	Y	EPA 1311	
Total Metals Digest	Completed			09/04/12	AG	SW846 - 3050	
Extraction of TPH SM	Completed			09/04/12	SS/F	3545/3550	
Extractable Organic Halogens	BRL	50	mg/kg	09/10/12	*	SW9023	S
Gasoline Range Organics	< 20	20	mg/Kg	09/04/12	JRB	8015GRO	
Chlorinated Herbicides							
2,4,5-T	ND	46	ug/Kg	09/05/12	JRB	SW8151	
2,4,5-TP (Silvex)	ND	46	ug/Kg	09/05/12	JRB	SW8151	
2,4-D	ND	46	ug/Kg	09/05/12	JRB	SW8151	
2,4-DB	ND	460	ug/Kg	09/05/12	JRB	SW8151	
Dalapon	ND	46	ug/Kg	09/05/12	JRB	SW8151	
Dicamba	ND	93	ug/Kg	09/05/12	JRB	SW8151	
Dichloroprop	ND	46	ug/Kg	09/05/12	JRB	SW8151	
Dinoseb	ND	93	ug/Kg	09/05/12	JRB	SW8151	
QA/QC Surrogates							
% DCAA	57		%	09/05/12	JRB	30 - 150 %	
Polychlorinated Biphenyls							
PCB-1016	ND	370	ug/Kg	09/05/12	AW	SW 8082	
PCB-1221	ND	370	ug/Kg	09/05/12	AW	SW 8082	
PCB-1232	ND	370	ug/Kg	09/05/12	AW	SW 8082	
PCB-1242	ND	370	ug/Kg	09/05/12	AW	SW 8082	
PCB-1248	ND	370	ug/Kg	09/05/12	AW	SW 8082	
PCB-1254	ND	370	ug/Kg	09/05/12	AW	SW 8082	
PCB-1260	ND	370	ug/Kg	09/05/12	AW	SW 8082	

Parameter	Result	RL/ PQL	Units	Date/Time	By	Reference	
PCB-1262	ND	370	ug/Kg	09/05/12	AW	SW 8082	
PCB-1268	ND	370	ug/Kg	09/05/12	AW	SW 8082	
QA/QC Surrogates							
% DCBP	58		%	09/05/12	AW	30 - 150 %	
% TCMX	70		%	09/05/12	AW	30 - 150 %	
Pesticides							
4,4' -DDD	ND	36	ug/Kg	09/05/12	MH	SW8081	
4,4' -DDE	ND	36	ug/Kg	09/05/12	MH	SW8081	
4,4' -DDT	ND	36	ug/Kg	09/05/12	MH	SW8081	
a-BHC	ND	18	ug/Kg	09/05/12	MH	SW8081	
Alachlor	ND	18	ug/Kg	09/05/12	MH	SW8081	1
Aldrin	ND	5.6	ug/Kg	09/05/12	MH	SW8081	
b-BHC	ND	18	ug/Kg	09/05/12	MH	SW8081	
Chlordane	ND	56	ug/Kg	09/05/12	MH	SW8081	
d-BHC	ND	18	ug/Kg	09/05/12	MH	SW8081	
Dieldrin	ND	5.6	ug/Kg	09/05/12	MH	SW8081	
Endosulfan I	ND	18	ug/Kg	09/05/12	MH	SW8081	
Endosulfan II	ND	36	ug/Kg	09/05/12	MH	SW8081	
Endosulfan sulfate	ND	36	ug/Kg	09/05/12	MH	SW8081	
Endrin	ND	36	ug/Kg	09/05/12	MH	SW8081	
Endrin aldehyde	ND	36	ug/Kg	09/05/12	MH	SW8081	
Endrin ketone	ND	36	ug/Kg	09/05/12	MH	SW8081	
g-BHC	ND	5.6	ug/Kg	09/05/12	MH	SW8081	
Heptachlor	ND	11	ug/Kg	09/05/12	MH	SW8081	
Heptachlor epoxide	ND	18	ug/Kg	09/05/12	MH	SW8081	
Methoxychlor	ND	180	ug/Kg	09/05/12	MH	SW8081	
Toxaphene	ND	180	ug/Kg	09/05/12	MH	SW8081	
QA/QC Surrogates							
% DCBP	70		%	09/05/12	MH	30 - 150 %	
% TCMX	81		%	09/05/12	MH	30 - 150 %	
TCLP Herbicides							
2,4,5-TP (Silvex)	ND	4.2	ug/L	09/07/12	JRB	SW8151	
2,4-D	ND	4.2	ug/L	09/07/12	JRB	SW8151	
QA/QC Surrogates							
% DCAA	56		%	09/07/12	JRB	30 - 150 %	
TCLP Pesticides							
4,4' -DDD	ND	1.0	ug/L	09/06/12	MH	SW 8081	
4,4' -DDE	ND	1.0	ug/L	09/06/12	MH	SW 8081	
4,4' -DDT	ND	1.0	ug/L	09/06/12	MH	SW 8081	
a-BHC	ND	0.50	ug/L	09/06/12	MH	SW 8081	
Alachlor	ND	0.50	ug/L	09/06/12	MH	SW 8081	1
Aldrin	ND	0.50	ug/L	09/06/12	MH	SW 8081	
b-BHC	ND	0.50	ug/L	09/06/12	MH	SW 8081	
Chlordane	ND	3.0	ug/L	09/06/12	MH	SW 8081	
d-BHC	ND	0.50	ug/L	09/06/12	MH	SW 8081	
Dieldrin	ND	1.0	ug/L	09/06/12	MH	SW 8081	
Endosulfan I	ND	0.50	ug/L	09/06/12	MH	SW 8081	
Endosulfan II	ND	1.0	ug/L	09/06/12	MH	SW 8081	

Parameter	Result	RL/ PQL	Units	Date/Time	By	Reference	
Endosulfan Sulfate	ND	1.0	ug/L	09/06/12	MH	SW 8081	
Endrin	ND	1.0	ug/L	09/06/12	MH	SW 8081	
Endrin Aldehyde	ND	1.0	ug/L	09/06/12	MH	SW 8081	
g-BHC (Lindane)	ND	0.50	ug/L	09/06/12	MH	SW 8081	
Heptachlor	ND	0.50	ug/L	09/06/12	MH	SW 8081	
Heptachlor epoxide	ND	0.50	ug/L	09/06/12	MH	SW 8081	
Methoxychlor	ND	2.0	ug/L	09/06/12	MH	SW 8081	
Toxaphene	ND	10.0	ug/L	09/06/12	MH	SW 8081	
QA/QC Surrogates							
%DCBP (Surrogate Rec)	81		%	09/06/12	MH	30 - 150 %	
%TCMX (Surrogate Rec)	84		%	09/06/12	MH	30 - 150 %	
TPH by GC (Extractable Products)							
Fuel Oil #2 / Diesel Fuel	ND	74	mg/kg	09/05/12	JRB	8015M (C9-C36)	1
Fuel Oil #4	ND	74	mg/kg	09/05/12	JRB	8015M (C9-C36)	1
Fuel Oil #6	ND	74	mg/kg	09/05/12	JRB	8015M (C9-C36)	1
Kerosene	ND	74	mg/kg	09/05/12	JRB	8015M (C9-C36)	1
Motor Oil	**	74	mg/kg	09/05/12	JRB	8015M (C9-C36)	1
Other Oil (Cutting & Lubricating)	ND	74	mg/kg	09/05/12	JRB	8015M (C9-C36)	1
Unidentified	520	74	mg/kg	09/05/12	JRB	8015M (C9-C36)	1
QA/QC Surrogates							
% n-Pentacosane	100		%	09/05/12	JRB	50 - 150 %	
Volatile Library Search Top 10	Completed			09/06/12	H/J		
Volatiles							
1,1,1-Trichloroethane	ND	5.6	ug/kg	09/06/12	H/J	SW8260	
1,1,2,2-Tetrachloroethane	ND	5.6	ug/kg	09/06/12	H/J	SW8260	
1,1,2-Trichloroethane	ND	5.6	ug/kg	09/06/12	H/J	SW8260	
1,1-Dichloroethane	ND	5.6	ug/kg	09/06/12	H/J	SW8260	
1,1-Dichloroethene	ND	5.6	ug/kg	09/06/12	H/J	SW8260	
1,2,3-Trichlorobenzene	ND	5.6	ug/kg	09/06/12	H/J	SW8260	LP
1,2,4-Trichlorobenzene	ND	5.6	ug/kg	09/06/12	H/J	SW8260	
1,2-Dibromo-3-chloropropane	ND	5.6	ug/kg	09/06/12	H/J	SW8260	
1,2-Dibromoethane	ND	5.6	ug/kg	09/06/12	H/J	SW8260	LP
1,2-Dichlorobenzene	ND	5.6	ug/kg	09/06/12	H/J	SW8260	
1,2-Dichloroethane	ND	5.6	ug/kg	09/06/12	H/J	SW8260	
1,2-Dichloropropane	ND	5.6	ug/kg	09/06/12	H/J	SW8260	
1,3-Dichlorobenzene	ND	5.6	ug/kg	09/06/12	H/J	SW8260	
1,4-Dichlorobenzene	ND	5.6	ug/kg	09/06/12	H/J	SW8260	
2-Hexanone	ND	28	ug/kg	09/06/12	H/J	SW8260	
4-Methyl-2-pentanone	ND	28	ug/kg	09/06/12	H/J	SW8260	
Acetone	ND	56	ug/kg	09/06/12	H/J	SW8260	
Benzene	ND	5.6	ug/kg	09/06/12	H/J	SW8260	
Bromochloromethane	ND	5.6	ug/kg	09/06/12	H/J	SW8260	
Bromodichloromethane	ND	5.6	ug/kg	09/06/12	H/J	SW8260	
Bromoform	ND	5.6	ug/kg	09/06/12	H/J	SW8260	
Bromomethane	ND	5.6	ug/kg	09/06/12	H/J	SW8260	
Carbon Disulfide	ND	5.6	ug/kg	09/06/12	H/J	SW8260	
Carbon tetrachloride	ND	5.6	ug/kg	09/06/12	H/J	SW8260	
Chlorobenzene	ND	5.6	ug/kg	09/06/12	H/J	SW8260	
Chloroethane	ND	5.6	ug/kg	09/06/12	H/J	SW8260	

Project ID: 172-180 NASSAU ST., BROOKLYN, NY
Client ID: COMP TP1-TP5 (3-6)

Phoenix I.D.: BC63295

Parameter	Result	RL/ PQL	Units	Date/Time	By	Reference	
Chloroform	ND	5.6	ug/kg	09/06/12	H/J	SW8260	
Chloromethane	ND	5.6	ug/kg	09/06/12	H/J	SW8260	
cis-1,2-Dichloroethene	ND	5.6	ug/kg	09/06/12	H/J	SW8260	
cis-1,3-Dichloropropene	ND	5.6	ug/kg	09/06/12	H/J	SW8260	1
Cyclohexane	ND	5.6	ug/kg	09/06/12	H/J	SW8260	
Dibromochloromethane	ND	5.6	ug/kg	09/06/12	H/J	SW8260	
Dichlorodifluoromethane	ND	5.6	ug/kg	09/06/12	H/J	SW8260	
Ethylbenzene	ND	5.6	ug/kg	09/06/12	H/J	SW8260	
Isopropylbenzene	ND	5.6	ug/kg	09/06/12	H/J	SW8260	
m&p-Xylene	ND	5.6	ug/kg	09/06/12	H/J	SW8260	
Methyl ethyl ketone	ND	34	ug/kg	09/06/12	H/J	SW8260	
Methyl t-butyl ether (MTBE)	ND	11	ug/kg	09/06/12	H/J	SW8260	
Methylacetate	ND	5.6	ug/kg	09/06/12	H/J	SW8260	
Methylcyclohexane	ND	5.6	ug/kg	09/06/12	H/J	SW8260	
Methylene chloride	ND	5.6	ug/kg	09/06/12	H/J	SW8260	
o-Xylene	ND	5.6	ug/kg	09/06/12	H/J	SW8260	
Styrene	ND	5.6	ug/kg	09/06/12	H/J	SW8260	
Tetrachloroethene	ND	5.6	ug/kg	09/06/12	H/J	SW8260	
Toluene	ND	5.6	ug/kg	09/06/12	H/J	SW8260	
Total Xylenes	ND	5.6	ug/kg	09/06/12	H/J	SW8260	
trans-1,2-Dichloroethene	ND	5.6	ug/kg	09/06/12	H/J	SW8260	
trans-1,3-Dichloropropene	ND	5.6	ug/kg	09/06/12	H/J	SW8260	
Trichloroethene	ND	5.6	ug/kg	09/06/12	H/J	SW8260	
Trichlorofluoromethane	ND	5.6	ug/kg	09/06/12	H/J	SW8260	
Trichlorotrifluoroethane	ND	5.6	ug/kg	09/06/12	H/J	SW8260	
Vinyl chloride	ND	5.6	ug/kg	09/06/12	H/J	SW8260	
QA/QC Surrogates							
% 1,2-dichlorobenzene-d4	98		%	09/06/12	H/J	70 - 130 %	
% Bromofluorobenzene	94		%	09/06/12	H/J	70 - 130 %	
% Dibromofluoromethane	97		%	09/06/12	H/J	70 - 130 %	
% Toluene-d8	98		%	09/06/12	H/J	70 - 130 %	
1,4-dioxane							
1,4-dioxane	ND	100	ug/kg	09/06/12	H/J	SW8260	
QA/QC Surrogates							
% 1,2-dichlorobenzene-d4	99		%	09/06/12	H/J	70 - 130 %	
% Bromofluorobenzene	95		%	09/06/12	H/J	70 - 130 %	
% Toluene-d8	99		%	09/06/12	H/J	70 - 130 %	
TCLP Volatiles							
1,1-Dichloroethene	ND	50	ug/L	09/06/12	H/J	SW8260	
1,2-Dichloroethane	ND	50	ug/L	09/06/12	H/J	SW8260	
Benzene	ND	50	ug/L	09/06/12	H/J	SW8260	
Carbon tetrachloride	ND	50	ug/L	09/06/12	H/J	SW8260	
Chlorobenzene	ND	50	ug/L	09/06/12	H/J	SW8260	
Chloroform	ND	50	ug/L	09/06/12	H/J	SW8260	
Methyl ethyl ketone	ND	50	ug/L	09/06/12	H/J	SW8260	
Tetrachloroethene	ND	50	ug/L	09/06/12	H/J	SW8260	
Trichloroethene	ND	50	ug/L	09/06/12	H/J	SW8260	
Vinyl chloride	ND	50	ug/L	09/06/12	H/J	SW8260	
QA/QC Surrogates							

Parameter	Result	RL/ PQL	Units	Date/Time	By	Reference	
% 1,2-dichlorobenzene-d4	100		%	09/06/12	H/J	70 - 130 %	
% Bromofluorobenzene	81		%	09/06/12	H/J	70 - 130 %	
% Dibromofluoromethane	110		%	09/06/12	H/J	70 - 130 %	
% Toluene-d8	103		%	09/06/12	H/J	70 - 130 %	
SVOA Library Search Top 15	Completed			09/05/12	DD		
Semivolatiles							
1,1-Biphenyl	ND	260	ug/Kg	09/05/12	DD	SW 8270	
1,2,4,5-Tetrachlorobenzene	ND	260	ug/Kg	09/05/12	DD	SW 8270	
2,3,4,6-tetrachlorophenol	ND	260	ug/Kg	09/05/12	DD	SW 8270	
2,4,5-Trichlorophenol	ND	260	ug/Kg	09/05/12	DD	SW 8270	
2,4,6-Trichlorophenol	ND	260	ug/Kg	09/05/12	DD	SW 8270	
2,4-Dichlorophenol	ND	260	ug/Kg	09/05/12	DD	SW 8270	
2,4-Dimethylphenol	ND	260	ug/Kg	09/05/12	DD	SW 8270	
2,4-Dinitrophenol	ND	590	ug/Kg	09/05/12	DD	SW 8270	
2,4-Dinitrotoluene	ND	260	ug/Kg	09/05/12	DD	SW 8270	
2,6-Dinitrotoluene	ND	260	ug/Kg	09/05/12	DD	SW 8270	
2-Chloronaphthalene	ND	260	ug/Kg	09/05/12	DD	SW 8270	
2-Chlorophenol	ND	260	ug/Kg	09/05/12	DD	SW 8270	
2-Methylnaphthalene	ND	260	ug/Kg	09/05/12	DD	SW 8270	
2-Methylphenol (o-cresol)	ND	260	ug/Kg	09/05/12	DD	SW 8270	
2-Nitroaniline	ND	590	ug/Kg	09/05/12	DD	SW 8270	
2-Nitrophenol	ND	260	ug/Kg	09/05/12	DD	SW 8270	
3&4-Methylphenol (m&p-cresol)	ND	370	ug/Kg	09/05/12	DD	SW 8270	1
3,3'-Dichlorobenzidine	ND	440	ug/Kg	09/05/12	DD	SW 8270	
3-Nitroaniline	ND	590	ug/Kg	09/05/12	DD	SW 8270	
4,6-Dinitro-2-methylphenol	ND	1100	ug/Kg	09/05/12	DD	SW 8270	
4-Bromophenyl phenyl ether	ND	370	ug/Kg	09/05/12	DD	SW 8270	
4-Chloro-3-methylphenol	ND	260	ug/Kg	09/05/12	DD	SW 8270	
4-Chloroaniline	ND	260	ug/Kg	09/05/12	DD	SW 8270	
4-Chlorophenyl phenyl ether	ND	260	ug/Kg	09/05/12	DD	SW 8270	
4-Nitroaniline	ND	590	ug/Kg	09/05/12	DD	SW 8270	
4-Nitrophenol	ND	1100	ug/Kg	09/05/12	DD	SW 8270	
Acenaphthene	ND	260	ug/Kg	09/05/12	DD	SW 8270	
Acenaphthylene	ND	260	ug/Kg	09/05/12	DD	SW 8270	
Acetophenone	ND	260	ug/Kg	09/05/12	DD	SW 8270	
Anthracene	ND	260	ug/Kg	09/05/12	DD	SW 8270	
Atrazine	ND	260	ug/Kg	09/05/12	DD	SW 8270	
Benz(a)anthracene	790	260	ug/Kg	09/05/12	DD	SW 8270	
Benzaldehyde	ND	260	ug/Kg	09/05/12	DD	SW 8270	
Benzo(a)pyrene	770	260	ug/Kg	09/05/12	DD	SW 8270	
Benzo(b)fluoranthene	950	260	ug/Kg	09/05/12	DD	SW 8270	
Benzo(ghi)perylene	610	260	ug/Kg	09/05/12	DD	SW 8270	
Benzo(k)fluoranthene	340	260	ug/Kg	09/05/12	DD	SW 8270	
Benzyl butyl phthalate	ND	260	ug/Kg	09/05/12	DD	SW 8270	
Bis(2-chloroethoxy)methane	ND	260	ug/Kg	09/05/12	DD	SW 8270	
Bis(2-chloroethyl)ether	ND	370	ug/Kg	09/05/12	DD	SW 8270	
Bis(2-chloroisopropyl)ether	ND	260	ug/Kg	09/05/12	DD	SW 8270	
Bis(2-ethylhexyl)phthalate	720	260	ug/Kg	09/05/12	DD	SW 8270	
Caprolactam	ND	260	ug/Kg	09/05/12	DD	SW 8270	

Parameter	Result	RL/ PQL	Units	Date/Time	By	Reference
Carbazole	ND	1100	ug/Kg	09/05/12	DD	SW 8270
Chrysene	840	260	ug/Kg	09/05/12	DD	SW 8270
Dibenz(a,h)anthracene	ND	260	ug/Kg	09/05/12	DD	SW 8270
Dibenzofuran	ND	260	ug/Kg	09/05/12	DD	SW 8270
Diethyl phthalate	ND	260	ug/Kg	09/05/12	DD	SW 8270
Dimethylphthalate	ND	260	ug/Kg	09/05/12	DD	SW 8270
Di-n-butylphthalate	ND	260	ug/Kg	09/05/12	DD	SW 8270
Di-n-octylphthalate	ND	260	ug/Kg	09/05/12	DD	SW 8270
Fluoranthene	2000	260	ug/Kg	09/05/12	DD	SW 8270
Fluorene	ND	260	ug/Kg	09/05/12	DD	SW 8270
Hexachlorobenzene	ND	260	ug/Kg	09/05/12	DD	SW 8270
Hexachlorobutadiene	ND	260	ug/Kg	09/05/12	DD	SW 8270
Hexachlorocyclopentadiene	ND	260	ug/Kg	09/05/12	DD	SW 8270
Hexachloroethane	ND	260	ug/Kg	09/05/12	DD	SW 8270
Indeno(1,2,3-cd)pyrene	520	260	ug/Kg	09/05/12	DD	SW 8270
Isophorone	ND	260	ug/Kg	09/05/12	DD	SW 8270
Naphthalene	ND	260	ug/Kg	09/05/12	DD	SW 8270
Nitrobenzene	ND	260	ug/Kg	09/05/12	DD	SW 8270
N-Nitrosodimethylamine	ND	370	ug/Kg	09/05/12	DD	SW 8270
N-Nitrosodi-n-propylamine	ND	260	ug/Kg	09/05/12	DD	SW 8270
N-Nitrosodiphenylamine	ND	370	ug/Kg	09/05/12	DD	SW 8270
Pentachlorophenol	ND	370	ug/Kg	09/05/12	DD	SW 8270
Phenanthrene	1400	260	ug/Kg	09/05/12	DD	SW 8270
Phenol	ND	260	ug/Kg	09/05/12	DD	SW 8270
Pyrene	1500	260	ug/Kg	09/05/12	DD	SW 8270
QA/QC Surrogates						
% 2,4,6-Tribromophenol	68		%	09/05/12	DD	30 - 130 %
% 2-Fluorobiphenyl	65		%	09/05/12	DD	40 - 140 %
% 2-Fluorophenol	66		%	09/05/12	DD	30 - 130 %
% Nitrobenzene-d5	65		%	09/05/12	DD	40 - 140 %
% Phenol-d5	64		%	09/05/12	DD	30 - 130 %
% Terphenyl-d14	61		%	09/05/12	DD	40 - 140 %
TCLP Acid/Base-Neutral						
1,4-Dichlorobenzene	ND	83	ug/L	09/06/12	DD	SW 8270
2,4,5-Trichlorophenol	ND	83	ug/L	09/06/12	DD	SW 8270
2,4,6-Trichlorophenol	ND	83	ug/L	09/06/12	DD	SW 8270
2,4-Dinitrotoluene	ND	83	ug/L	09/06/12	DD	SW 8270
2-Methylphenol (o-cresol)	ND	83	ug/L	09/06/12	DD	SW 8270
3&4-Methylphenol (m&p-Cresol)	ND	83	ug/L	09/06/12	DD	SW 8270
Hexachlorobenzene	ND	83	ug/L	09/06/12	DD	SW 8270
Hexachlorobutadiene	ND	83	ug/L	09/06/12	DD	SW 8270
Hexachloroethane	ND	83	ug/L	09/06/12	DD	SW 8270
Nitrobenzene	ND	83	ug/L	09/06/12	DD	SW 8270
Pentachlorophenol	ND	83	ug/L	09/06/12	DD	SW 8270
Pyridine	ND	83	ug/L	09/06/12	DD	SW 8270
QA/QC Surrogates						
% 2,4,6-Tribromophenol	94		%	09/06/12	DD	30 - 130 %
% 2-Fluorobiphenyl	83		%	09/06/12	DD	40 - 140 %
% 2-Fluorophenol	67		%	09/06/12	DD	30 - 130 %

Project ID: 172-180 NASSAU ST., BROOKLYN, NY
Client ID: COMP TP1-TP5 (3-6)

Phoenix I.D.: BC63295

Parameter	Result	RL/ PQL	Units	Date/Time	By	Reference
% Nitrobenzene-d5	82		%	09/06/12	DD	40 - 140 %
% Phenol-d5	52		%	09/06/12	DD	30 - 130 %
% Terphenyl-d14	103		%	09/06/12	DD	40 - 140 %

1 = This parameter is not certified by NY NELAC for this matrix. NY NELAC does not offer certification for all parameters at this time.
1P = This parameter is pending certification by NY NELAC for this matrix.
S = This parameter is subcontracted.

RL/PQL=Reporting/Pratical Quantitation Level (Equivalent to NELAC LOQ, Limit of Quanitation) ND=Not Detected
BRL=Below Reporting Level

Comments:

Corrosivity is based solely on the pH analysis performed above.
* Analyzed by NY certified lab #11777.
Ignitability is based solely on the results of the closed cup flashpoint analysis performed above.
The reactivity, reported above, is based only on the EPA Interim Guidance for Reactive Cyanide and Reactive Sulfide. This method is no longer listed in the current version of SW-846.

**Petroleum hydrocarbon chromatogram was not a perfect match with any of the standards,
but most closely resembles motor oil.

All soils, solids and sludges are reported on a dry weight basis unless otherwise noted in the sample comments.

If there are any questions regarding this data, please call Phoenix Client Services at extension 200.
This report must not be reproduced except in full as defined by the attached chain of custody.

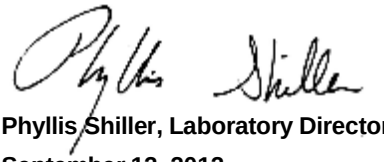

Phyllis Shiller, Laboratory Director
September 12, 2012
Reviewed and Released by: Phyllis Shiller, Laboratory Director

PHOENIX

Environmental Laboratories, Inc.
587 East Middle Turnpike, P.O.Box 370, Manchester, CT 06045
Tel. (860) 645-1102 Fax (860) 645-0823

ACCREDITED IN ACCORDANCE WITH nelac NY # 11301

Analysis Report

September 12, 2012

FOR: Attn: Mr. Charles B. Sosik, P.G.
Environmental Business Consultants
1808 Middle Country Rd
Ridge NY 11961-2406

Sample Information		Custody Information		Date	Time
Matrix:	SOIL	Collected by:		08/31/12	0:00
Location Code:	EBC	Received by:	LB	09/04/12	14:47
Rush Request:	72 Hour	Analyzed by:	see "By" below		
P.O.#:					

Laboratory Data

SDG ID: GBC63293
Phoenix ID: BC63296

Project ID: 172-180 NASSAU ST., BROOKLYN, NY
Client ID: COMP TP6-TP10 (3-6)

Parameter	Result	RL/ PQL	Units	Date/Time	By	Reference
Silver	< 0.40	0.40	mg/Kg	09/05/12	LK	SW6010
Aluminum	5640	59	mg/Kg	09/05/12	LK	SW6010
Arsenic	5.9	0.8	mg/Kg	09/05/12	LK	SW6010
Barium	354	0.40	mg/Kg	09/05/12	LK	SW6010
Beryllium	0.32	0.32	mg/Kg	09/05/12	LK	SW6010
Calcium	49000	59	mg/Kg	09/05/12	LK	SW6010
Cadmium	< 0.40	0.40	mg/Kg	09/05/12	LK	SW6010
Cobalt	4.58	0.40	mg/Kg	09/05/12	LK	SW6010
Chromium	16.6	0.40	mg/Kg	09/05/12	LK	SW6010
Copper	20.9	0.40	mg/kg	09/05/12	LK	SW6010
Iron	10400	5.9	mg/Kg	09/05/12	LK	SW6010
Mercury	0.53	0.09	mg/Kg	09/05/12	RS	SW-7471
Potassium	1150	5.9	mg/Kg	09/05/12	LK	SW6010
Magnesium	5670	5.9	mg/Kg	09/05/12	LK	SW6010
Manganese	253	4.0	mg/Kg	09/05/12	LK	SW6010
Sodium	373	5.9	mg/Kg	09/05/12	LK	SW6010
Nickel	16.5	0.40	mg/Kg	09/05/12	LK	SW6010
Lead	257	4.0	mg/Kg	09/05/12	LK	SW6010
Antimony	< 4.0	4.0	mg/Kg	09/05/12	LK	SW6010
Selenium	< 1.6	1.6	mg/Kg	09/05/12	LK	SW6010
TCLP Silver	< 0.10	0.10	mg/L	09/05/12	EK	SW6010
TCLP Arsenic	< 0.10	0.10	mg/L	09/05/12	EK	SW6010
TCLP Barium	0.38	0.10	mg/L	09/05/12	EK	SW6010
TCLP Cadmium	< 0.050	0.050	mg/L	09/05/12	EK	SW6010
TCLP Chromium	< 0.10	0.10	mg/L	09/05/12	EK	SW6010
TCLP Mercury	< 0.0002	0.0002	mg/L	09/05/12	RS	SW7470
TCLP Lead	1.26	0.10	mg/L	09/05/12	EK	SW6010
TCLP Selenium	< 0.10	0.10	mg/L	09/05/12	EK	SW6010

Parameter	Result	RL/ PQL	Units	Date/Time	By	Reference	
Thallium	< 0.6	0.6	mg/Kg	09/05/12	LK	SW6010	
TCLP Metals Digestion	Completed			09/05/12	X/X	SW3005	
Trivalent Chromium	16.6	0.50	mg/kg	09/06/12	KDB	SW6010	
Vanadium	24.3	0.40	mg/Kg	09/05/12	LK	SW6010	
Zinc	220	4.0	mg/Kg	09/05/12	LK	SW6010	
Percent Solid	89		%	09/04/12	JL	E160.3	
Corrosivity	Negative	NONE	None	09/04/12	O/EG	SW846/9045	1
Flash Point	>200	200	degree F	09/05/12	Y	SW1010	
Chromium, Hexavalent	< 0.43	0.43	mg/Kg	09/06/12 09:30	KDB	SW3060/7196	
Ignitability	Passed	140	deg F	09/05/12	Y	SW1010	
pH - Soil	8.03	0.10	pH Units	09/04/12 20:30	O/EG	4500-H B/9045	1
Reactivity Cyanide	< 5.5	5.5	mg/Kg	09/05/12	JL/GD	SW 846-7.3	1
Reactivity Sulfide	< 20	20	mg/Kg	09/05/12	JL/GD	SW846-7.3	1
Reactivity	Negative		Pos/Neg	09/05/12	JL/GD	SW 846-7.3	1
Soil Extraction for PCB	Completed			09/04/12	BB	SW3545	
Soil Extraction for Pesticide	Completed			09/04/12	BB	SW3545	
Soil Extraction for SVOA	Completed			09/04/12	BJ/F	SW3545	
Mercury Digestion	Completed			09/05/12	X/X	SW7471	
Soil Extraction for Herbicide	Completed			09/04/12	M/D	SW8151	
TCLP Digestion Mercury	Completed			09/05/12	X/X	E1311/7470	
TCLP Herbicides Extraction	Completed			09/06/12	D/D	SW8150 Mod	
TCLP Extraction for Metals	Completed			09/04/12	X	EPA 1311	
TCLP Extraction for Organics	Completed			09/04/12	X	1311	
TCLP Pesticides Extraction	Completed			09/05/12	TB/T	SW3510	
TCLP Semi-Volatile Extraction	Completed			09/05/12	TB/T	SW3510	
TCLP Extraction Volatiles	Completed			09/04/12	Y	EPA 1311	
Total Metals Digest	Completed			09/04/12	AG	SW846 - 3050	
Extraction of TPH SM	Completed			09/04/12	SS/F	3545/3550	
Extractable Organic Halogens	BRL	50	mg/kg	09/10/12	*	SW9023	S
Gasoline Range Organics	< 20	20	mg/Kg	09/04/12	JRB	8015GRO	
Chlorinated Herbicides							
2,4,5-T	ND	46	ug/Kg	09/05/12	JRB	SW8151	
2,4,5-TP (Silvex)	ND	46	ug/Kg	09/05/12	JRB	SW8151	
2,4-D	ND	46	ug/Kg	09/05/12	JRB	SW8151	
2,4-DB	ND	460	ug/Kg	09/05/12	JRB	SW8151	
Dalapon	ND	46	ug/Kg	09/05/12	JRB	SW8151	
Dicamba	ND	93	ug/Kg	09/05/12	JRB	SW8151	
Dichloroprop	ND	46	ug/Kg	09/05/12	JRB	SW8151	
Dinoseb	ND	93	ug/Kg	09/05/12	JRB	SW8151	
QA/QC Surrogates							
% DCAA	66		%	09/05/12	JRB	30 - 150 %	
Polychlorinated Biphenyls							
PCB-1016	ND	370	ug/Kg	09/05/12	AW	SW 8082	
PCB-1221	ND	370	ug/Kg	09/05/12	AW	SW 8082	
PCB-1232	ND	370	ug/Kg	09/05/12	AW	SW 8082	
PCB-1242	ND	370	ug/Kg	09/05/12	AW	SW 8082	
PCB-1248	ND	370	ug/Kg	09/05/12	AW	SW 8082	
PCB-1254	ND	370	ug/Kg	09/05/12	AW	SW 8082	
PCB-1260	ND	370	ug/Kg	09/05/12	AW	SW 8082	

Parameter	Result	RL/ PQL	Units	Date/Time	By	Reference	
PCB-1262	ND	370	ug/Kg	09/05/12	AW	SW 8082	
PCB-1268	ND	370	ug/Kg	09/05/12	AW	SW 8082	
QA/QC Surrogates							
% DCBP	62		%	09/05/12	AW	30 - 150 %	
% TCMX	70		%	09/05/12	AW	30 - 150 %	
Pesticides							
4,4' -DDD	ND	36	ug/Kg	09/05/12	MH	SW8081	
4,4' -DDE	ND	36	ug/Kg	09/05/12	MH	SW8081	
4,4' -DDT	ND	36	ug/Kg	09/05/12	MH	SW8081	
a-BHC	ND	18	ug/Kg	09/05/12	MH	SW8081	
Alachlor	ND	18	ug/Kg	09/05/12	MH	SW8081	1
Aldrin	ND	5.6	ug/Kg	09/05/12	MH	SW8081	
b-BHC	ND	18	ug/Kg	09/05/12	MH	SW8081	
Chlordane	ND	56	ug/Kg	09/05/12	MH	SW8081	
d-BHC	ND	18	ug/Kg	09/05/12	MH	SW8081	
Dieldrin	ND	5.6	ug/Kg	09/05/12	MH	SW8081	
Endosulfan I	ND	18	ug/Kg	09/05/12	MH	SW8081	
Endosulfan II	ND	36	ug/Kg	09/05/12	MH	SW8081	
Endosulfan sulfate	ND	36	ug/Kg	09/05/12	MH	SW8081	
Endrin	ND	36	ug/Kg	09/05/12	MH	SW8081	
Endrin aldehyde	ND	36	ug/Kg	09/05/12	MH	SW8081	
Endrin ketone	ND	36	ug/Kg	09/05/12	MH	SW8081	
g-BHC	ND	5.6	ug/Kg	09/05/12	MH	SW8081	
Heptachlor	ND	11	ug/Kg	09/05/12	MH	SW8081	
Heptachlor epoxide	ND	18	ug/Kg	09/05/12	MH	SW8081	
Methoxychlor	ND	180	ug/Kg	09/05/12	MH	SW8081	
Toxaphene	ND	180	ug/Kg	09/05/12	MH	SW8081	
QA/QC Surrogates							
% DCBP	75		%	09/05/12	MH	30 - 150 %	
% TCMX	82		%	09/05/12	MH	30 - 150 %	
TCLP Herbicides							
2,4,5-TP (Silvex)	ND	4.2	ug/L	09/07/12	JRB	SW8151	
2,4-D	ND	4.2	ug/L	09/07/12	JRB	SW8151	
QA/QC Surrogates							
% DCAA	61		%	09/07/12	JRB	30 - 150 %	
TCLP Pesticides							
4,4' -DDD	ND	1.0	ug/L	09/06/12	MH	SW 8081	
4,4' -DDE	ND	1.0	ug/L	09/06/12	MH	SW 8081	
4,4' -DDT	ND	1.0	ug/L	09/06/12	MH	SW 8081	
a-BHC	ND	0.50	ug/L	09/06/12	MH	SW 8081	
Alachlor	ND	0.50	ug/L	09/06/12	MH	SW 8081	1
Aldrin	ND	0.50	ug/L	09/06/12	MH	SW 8081	
b-BHC	ND	0.50	ug/L	09/06/12	MH	SW 8081	
Chlordane	ND	3.0	ug/L	09/06/12	MH	SW 8081	
d-BHC	ND	0.50	ug/L	09/06/12	MH	SW 8081	
Dieldrin	ND	1.0	ug/L	09/06/12	MH	SW 8081	
Endosulfan I	ND	0.50	ug/L	09/06/12	MH	SW 8081	
Endosulfan II	ND	1.0	ug/L	09/06/12	MH	SW 8081	

Parameter	Result	RL/ PQL	Units	Date/Time	By	Reference	
Endosulfan Sulfate	ND	1.0	ug/L	09/06/12	MH	SW 8081	
Endrin	ND	1.0	ug/L	09/06/12	MH	SW 8081	
Endrin Aldehyde	ND	1.0	ug/L	09/06/12	MH	SW 8081	
g-BHC (Lindane)	ND	0.50	ug/L	09/06/12	MH	SW 8081	
Heptachlor	ND	0.50	ug/L	09/06/12	MH	SW 8081	
Heptachlor epoxide	ND	0.50	ug/L	09/06/12	MH	SW 8081	
Methoxychlor	ND	2.0	ug/L	09/06/12	MH	SW 8081	
Toxaphene	ND	10.0	ug/L	09/06/12	MH	SW 8081	
QA/QC Surrogates							
%DCBP (Surrogate Rec)	73		%	09/06/12	MH	30 - 150 %	
%TCMX (Surrogate Rec)	76		%	09/06/12	MH	30 - 150 %	
TPH by GC (Extractable Products)							
Fuel Oil #2 / Diesel Fuel	ND	73	mg/kg	09/05/12	JRB	8015M (C9-C36)	1
Fuel Oil #4	ND	73	mg/kg	09/05/12	JRB	8015M (C9-C36)	1
Fuel Oil #6	ND	73	mg/kg	09/05/12	JRB	8015M (C9-C36)	1
Kerosene	ND	73	mg/kg	09/05/12	JRB	8015M (C9-C36)	1
Motor Oil	ND	73	mg/kg	09/05/12	JRB	8015M (C9-C36)	1
Other Oil (Cutting & Lubricating)	ND	73	mg/kg	09/05/12	JRB	8015M (C9-C36)	1
Unidentified	ND	73	mg/kg	09/05/12	JRB	8015M (C9-C36)	1
QA/QC Surrogates							
% n-Pentacosane	76		%	09/05/12	JRB	50 - 150 %	
Volatile Library Search Top 10	Completed			09/06/12	H/J		
Volatiles							
1,1,1-Trichloroethane	ND	5.6	ug/kg	09/06/12	H/J	SW8260	
1,1,2,2-Tetrachloroethane	ND	5.6	ug/kg	09/06/12	H/J	SW8260	
1,1,2-Trichloroethane	ND	5.6	ug/kg	09/06/12	H/J	SW8260	
1,1-Dichloroethane	ND	5.6	ug/kg	09/06/12	H/J	SW8260	
1,1-Dichloroethene	ND	5.6	ug/kg	09/06/12	H/J	SW8260	
1,2,3-Trichlorobenzene	ND	5.6	ug/kg	09/06/12	H/J	SW8260	LP
1,2,4-Trichlorobenzene	ND	5.6	ug/kg	09/06/12	H/J	SW8260	
1,2-Dibromo-3-chloropropane	ND	5.6	ug/kg	09/06/12	H/J	SW8260	
1,2-Dibromoethane	ND	5.6	ug/kg	09/06/12	H/J	SW8260	LP
1,2-Dichlorobenzene	ND	5.6	ug/kg	09/06/12	H/J	SW8260	
1,2-Dichloroethane	ND	5.6	ug/kg	09/06/12	H/J	SW8260	
1,2-Dichloropropane	ND	5.6	ug/kg	09/06/12	H/J	SW8260	
1,3-Dichlorobenzene	ND	5.6	ug/kg	09/06/12	H/J	SW8260	
1,4-Dichlorobenzene	ND	5.6	ug/kg	09/06/12	H/J	SW8260	
2-Hexanone	ND	28	ug/kg	09/06/12	H/J	SW8260	
4-Methyl-2-pentanone	ND	28	ug/kg	09/06/12	H/J	SW8260	
Acetone	ND	56	ug/kg	09/06/12	H/J	SW8260	
Benzene	ND	5.6	ug/kg	09/06/12	H/J	SW8260	
Bromochloromethane	ND	5.6	ug/kg	09/06/12	H/J	SW8260	
Bromodichloromethane	ND	5.6	ug/kg	09/06/12	H/J	SW8260	
Bromoform	ND	5.6	ug/kg	09/06/12	H/J	SW8260	
Bromomethane	ND	5.6	ug/kg	09/06/12	H/J	SW8260	
Carbon Disulfide	ND	5.6	ug/kg	09/06/12	H/J	SW8260	
Carbon tetrachloride	ND	5.6	ug/kg	09/06/12	H/J	SW8260	
Chlorobenzene	ND	5.6	ug/kg	09/06/12	H/J	SW8260	
Chloroethane	ND	5.6	ug/kg	09/06/12	H/J	SW8260	

Parameter	Result	RL/ PQL	Units	Date/Time	By	Reference	
Chloroform	ND	5.6	ug/kg	09/06/12	H/J	SW8260	
Chloromethane	ND	5.6	ug/kg	09/06/12	H/J	SW8260	
cis-1,2-Dichloroethene	ND	5.6	ug/kg	09/06/12	H/J	SW8260	
cis-1,3-Dichloropropene	ND	5.6	ug/kg	09/06/12	H/J	SW8260	1
Cyclohexane	ND	5.6	ug/kg	09/06/12	H/J	SW8260	
Dibromochloromethane	ND	5.6	ug/kg	09/06/12	H/J	SW8260	
Dichlorodifluoromethane	ND	5.6	ug/kg	09/06/12	H/J	SW8260	
Ethylbenzene	ND	5.6	ug/kg	09/06/12	H/J	SW8260	
Isopropylbenzene	ND	5.6	ug/kg	09/06/12	H/J	SW8260	
m&p-Xylene	ND	5.6	ug/kg	09/06/12	H/J	SW8260	
Methyl ethyl ketone	ND	34	ug/kg	09/06/12	H/J	SW8260	
Methyl t-butyl ether (MTBE)	ND	11	ug/kg	09/06/12	H/J	SW8260	
Methylacetate	ND	5.6	ug/kg	09/06/12	H/J	SW8260	
Methylcyclohexane	ND	5.6	ug/kg	09/06/12	H/J	SW8260	
Methylene chloride	ND	5.6	ug/kg	09/06/12	H/J	SW8260	
o-Xylene	ND	5.6	ug/kg	09/06/12	H/J	SW8260	
Styrene	ND	5.6	ug/kg	09/06/12	H/J	SW8260	
Tetrachloroethene	ND	5.6	ug/kg	09/06/12	H/J	SW8260	
Toluene	ND	5.6	ug/kg	09/06/12	H/J	SW8260	
Total Xylenes	ND	5.6	ug/kg	09/06/12	H/J	SW8260	
trans-1,2-Dichloroethene	ND	5.6	ug/kg	09/06/12	H/J	SW8260	
trans-1,3-Dichloropropene	ND	5.6	ug/kg	09/06/12	H/J	SW8260	
Trichloroethene	ND	5.6	ug/kg	09/06/12	H/J	SW8260	
Trichlorofluoromethane	ND	5.6	ug/kg	09/06/12	H/J	SW8260	
Trichlorotrifluoroethane	ND	5.6	ug/kg	09/06/12	H/J	SW8260	
Vinyl chloride	ND	5.6	ug/kg	09/06/12	H/J	SW8260	
QA/QC Surrogates							
% 1,2-dichlorobenzene-d4	99		%	09/06/12	H/J	70 - 130 %	
% Bromofluorobenzene	89		%	09/06/12	H/J	70 - 130 %	
% Dibromofluoromethane	99		%	09/06/12	H/J	70 - 130 %	
% Toluene-d8	97		%	09/06/12	H/J	70 - 130 %	
1,4-dioxane							
1,4-dioxane	ND	100	ug/kg	09/06/12	H/J	SW8260	
QA/QC Surrogates							
% 1,2-dichlorobenzene-d4	100		%	09/06/12	H/J	70 - 130 %	
% Bromofluorobenzene	91		%	09/06/12	H/J	70 - 130 %	
% Toluene-d8	97		%	09/06/12	H/J	70 - 130 %	
TCLP Volatiles							
1,1-Dichloroethene	ND	50	ug/L	09/06/12	H/J	SW8260	
1,2-Dichloroethane	ND	50	ug/L	09/06/12	H/J	SW8260	
Benzene	ND	50	ug/L	09/06/12	H/J	SW8260	
Carbon tetrachloride	ND	50	ug/L	09/06/12	H/J	SW8260	
Chlorobenzene	ND	50	ug/L	09/06/12	H/J	SW8260	
Chloroform	ND	50	ug/L	09/06/12	H/J	SW8260	
Methyl ethyl ketone	ND	50	ug/L	09/06/12	H/J	SW8260	
Tetrachloroethene	ND	50	ug/L	09/06/12	H/J	SW8260	
Trichloroethene	ND	50	ug/L	09/06/12	H/J	SW8260	
Vinyl chloride	ND	50	ug/L	09/06/12	H/J	SW8260	
QA/QC Surrogates							

Parameter	Result	RL/ PQL	Units	Date/Time	By	Reference	
% 1,2-dichlorobenzene-d4	89		%	09/06/12	H/J	70 - 130 %	
% Bromofluorobenzene	86		%	09/06/12	H/J	70 - 130 %	
% Dibromofluoromethane	103		%	09/06/12	H/J	70 - 130 %	
% Toluene-d8	102		%	09/06/12	H/J	70 - 130 %	
SVOA Library Search Top 15	Completed			09/05/12	DD		
Semivolatiles							
1,1-Biphenyl	ND	260	ug/Kg	09/05/12	DD	SW 8270	
1,2,4,5-Tetrachlorobenzene	ND	260	ug/Kg	09/05/12	DD	SW 8270	
2,3,4,6-tetrachlorophenol	ND	260	ug/Kg	09/05/12	DD	SW 8270	
2,4,5-Trichlorophenol	ND	260	ug/Kg	09/05/12	DD	SW 8270	
2,4,6-Trichlorophenol	ND	260	ug/Kg	09/05/12	DD	SW 8270	
2,4-Dichlorophenol	ND	260	ug/Kg	09/05/12	DD	SW 8270	
2,4-Dimethylphenol	ND	260	ug/Kg	09/05/12	DD	SW 8270	
2,4-Dinitrophenol	ND	590	ug/Kg	09/05/12	DD	SW 8270	
2,4-Dinitrotoluene	ND	260	ug/Kg	09/05/12	DD	SW 8270	
2,6-Dinitrotoluene	ND	260	ug/Kg	09/05/12	DD	SW 8270	
2-Chloronaphthalene	ND	260	ug/Kg	09/05/12	DD	SW 8270	
2-Chlorophenol	ND	260	ug/Kg	09/05/12	DD	SW 8270	
2-Methylnaphthalene	ND	260	ug/Kg	09/05/12	DD	SW 8270	
2-Methylphenol (o-cresol)	ND	260	ug/Kg	09/05/12	DD	SW 8270	
2-Nitroaniline	ND	590	ug/Kg	09/05/12	DD	SW 8270	
2-Nitrophenol	ND	260	ug/Kg	09/05/12	DD	SW 8270	
3&4-Methylphenol (m&p-cresol)	ND	370	ug/Kg	09/05/12	DD	SW 8270	1
3,3'-Dichlorobenzidine	ND	440	ug/Kg	09/05/12	DD	SW 8270	
3-Nitroaniline	ND	590	ug/Kg	09/05/12	DD	SW 8270	
4,6-Dinitro-2-methylphenol	ND	1100	ug/Kg	09/05/12	DD	SW 8270	
4-Bromophenyl phenyl ether	ND	370	ug/Kg	09/05/12	DD	SW 8270	
4-Chloro-3-methylphenol	ND	260	ug/Kg	09/05/12	DD	SW 8270	
4-Chloroaniline	ND	260	ug/Kg	09/05/12	DD	SW 8270	
4-Chlorophenyl phenyl ether	ND	260	ug/Kg	09/05/12	DD	SW 8270	
4-Nitroaniline	ND	590	ug/Kg	09/05/12	DD	SW 8270	
4-Nitrophenol	ND	1100	ug/Kg	09/05/12	DD	SW 8270	
Acenaphthene	ND	260	ug/Kg	09/05/12	DD	SW 8270	
Acenaphthylene	ND	260	ug/Kg	09/05/12	DD	SW 8270	
Acetophenone	ND	260	ug/Kg	09/05/12	DD	SW 8270	
Anthracene	530	260	ug/Kg	09/05/12	DD	SW 8270	
Atrazine	ND	260	ug/Kg	09/05/12	DD	SW 8270	
Benz(a)anthracene	1600	260	ug/Kg	09/05/12	DD	SW 8270	
Benzaldehyde	ND	260	ug/Kg	09/05/12	DD	SW 8270	
Benzo(a)pyrene	1300	260	ug/Kg	09/05/12	DD	SW 8270	
Benzo(b)fluoranthene	1700	260	ug/Kg	09/05/12	DD	SW 8270	
Benzo(ghi)perylene	890	260	ug/Kg	09/05/12	DD	SW 8270	
Benzo(k)fluoranthene	440	260	ug/Kg	09/05/12	DD	SW 8270	
Benzyl butyl phthalate	ND	260	ug/Kg	09/05/12	DD	SW 8270	
Bis(2-chloroethoxy)methane	ND	260	ug/Kg	09/05/12	DD	SW 8270	
Bis(2-chloroethyl)ether	ND	370	ug/Kg	09/05/12	DD	SW 8270	
Bis(2-chloroisopropyl)ether	ND	260	ug/Kg	09/05/12	DD	SW 8270	
Bis(2-ethylhexyl)phthalate	ND	260	ug/Kg	09/05/12	DD	SW 8270	
Caprolactam	ND	260	ug/Kg	09/05/12	DD	SW 8270	

Parameter	Result	RL/ PQL	Units	Date/Time	By	Reference
Carbazole	ND	1100	ug/Kg	09/05/12	DD	SW 8270
Chrysene	1400	260	ug/Kg	09/05/12	DD	SW 8270
Dibenz(a,h)anthracene	260	260	ug/Kg	09/05/12	DD	SW 8270
Dibenzofuran	ND	260	ug/Kg	09/05/12	DD	SW 8270
Diethyl phthalate	ND	260	ug/Kg	09/05/12	DD	SW 8270
Dimethylphthalate	ND	260	ug/Kg	09/05/12	DD	SW 8270
Di-n-butylphthalate	ND	260	ug/Kg	09/05/12	DD	SW 8270
Di-n-octylphthalate	ND	260	ug/Kg	09/05/12	DD	SW 8270
Fluoranthene	3000	260	ug/Kg	09/05/12	DD	SW 8270
Fluorene	ND	260	ug/Kg	09/05/12	DD	SW 8270
Hexachlorobenzene	ND	260	ug/Kg	09/05/12	DD	SW 8270
Hexachlorobutadiene	ND	260	ug/Kg	09/05/12	DD	SW 8270
Hexachlorocyclopentadiene	ND	260	ug/Kg	09/05/12	DD	SW 8270
Hexachloroethane	ND	260	ug/Kg	09/05/12	DD	SW 8270
Indeno(1,2,3-cd)pyrene	800	260	ug/Kg	09/05/12	DD	SW 8270
Isophorone	ND	260	ug/Kg	09/05/12	DD	SW 8270
Naphthalene	290	260	ug/Kg	09/05/12	DD	SW 8270
Nitrobenzene	ND	260	ug/Kg	09/05/12	DD	SW 8270
N-Nitrosodimethylamine	ND	370	ug/Kg	09/05/12	DD	SW 8270
N-Nitrosodi-n-propylamine	ND	260	ug/Kg	09/05/12	DD	SW 8270
N-Nitrosodiphenylamine	ND	370	ug/Kg	09/05/12	DD	SW 8270
Pentachlorophenol	ND	370	ug/Kg	09/05/12	DD	SW 8270
Phenanthrene	2500	260	ug/Kg	09/05/12	DD	SW 8270
Phenol	ND	260	ug/Kg	09/05/12	DD	SW 8270
Pyrene	2600	260	ug/Kg	09/05/12	DD	SW 8270
QA/QC Surrogates						
% 2,4,6-Tribromophenol	75		%	09/05/12	DD	30 - 130 %
% 2-Fluorobiphenyl	74		%	09/05/12	DD	40 - 140 %
% 2-Fluorophenol	75		%	09/05/12	DD	30 - 130 %
% Nitrobenzene-d5	72		%	09/05/12	DD	40 - 140 %
% Phenol-d5	75		%	09/05/12	DD	30 - 130 %
% Terphenyl-d14	71		%	09/05/12	DD	40 - 140 %
TCLP Acid/Base-Neutral						
1,4-Dichlorobenzene	ND	83	ug/L	09/06/12	DD	SW 8270
2,4,5-Trichlorophenol	ND	83	ug/L	09/06/12	DD	SW 8270
2,4,6-Trichlorophenol	ND	83	ug/L	09/06/12	DD	SW 8270
2,4-Dinitrotoluene	ND	83	ug/L	09/06/12	DD	SW 8270
2-Methylphenol (o-cresol)	ND	83	ug/L	09/06/12	DD	SW 8270
3&4-Methylphenol (m&p-Cresol)	ND	83	ug/L	09/06/12	DD	SW 8270
Hexachlorobenzene	ND	83	ug/L	09/06/12	DD	SW 8270
Hexachlorobutadiene	ND	83	ug/L	09/06/12	DD	SW 8270
Hexachloroethane	ND	83	ug/L	09/06/12	DD	SW 8270
Nitrobenzene	ND	83	ug/L	09/06/12	DD	SW 8270
Pentachlorophenol	ND	83	ug/L	09/06/12	DD	SW 8270
Pyridine	ND	83	ug/L	09/06/12	DD	SW 8270
QA/QC Surrogates						
% 2,4,6-Tribromophenol	86		%	09/06/12	DD	30 - 130 %
% 2-Fluorobiphenyl	73		%	09/06/12	DD	40 - 140 %
% 2-Fluorophenol	62		%	09/06/12	DD	30 - 130 %

Project ID: 172-180 NASSAU ST., BROOKLYN, NY
Client ID: COMP TP6-TP10 (3-6)

Phoenix I.D.: BC63296

Parameter	Result	RL/ PQL	Units	Date/Time	By	Reference
% Nitrobenzene-d5	75		%	09/06/12	DD	40 - 140 %
% Phenol-d5	49		%	09/06/12	DD	30 - 130 %
% Terphenyl-d14	95		%	09/06/12	DD	40 - 140 %

1 = This parameter is not certified by NY NELAC for this matrix. NY NELAC does not offer certification for all parameters at this time.
1P = This parameter is pending certification by NY NELAC for this matrix.
S = This parameter is subcontracted.

RL/PQL=Reporting/Pratical Quantitation Level (Equivalent to NELAC LOQ, Limit of Quanitation) ND=Not Detected
BRL=Below Reporting Level

Comments:

Corrosivity is based solely on the pH analysis performed above.
* Analyzed by NY certified lab #11777.
Ignitability is based solely on the results of the closed cup flashpoint analysis performed above.
The reactivity, reported above, is based only on the EPA Interim Guidance for Reactive Cyanide and Reactive Sulfide. This method is no longer listed in the current version of SW-846.

All soils, solids and sludges are reported on a dry weight basis unless otherwise noted in the sample comments.

If there are any questions regarding this data, please call Phoenix Client Services at extension 200.
This report must not be reproduced except in full as defined by the attached chain of custody.

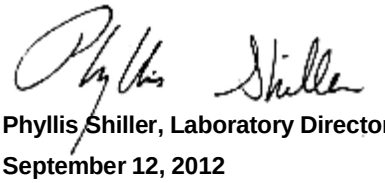

Phyllis Shiller, Laboratory Director
September 12, 2012
Reviewed and Released by: Phyllis Shiller, Laboratory Director

PHOENIX

Environmental Laboratories, Inc.
587 East Middle Turnpike, P.O.Box 370, Manchester, CT 06045
Tel. (860) 645-1102 Fax (860) 645-0823

ACCREDITED IN ACCORDANCE WITH nelac NY # 11301

Analysis Report

September 12, 2012

FOR: Attn: Mr. Charles B. Sosik, P.G.
Environmental Business Consultants
1808 Middle Country Rd
Ridge NY 11961-2406

Sample Information		Custody Information		Date	Time
Matrix:	SOIL	Collected by:		08/31/12	0:00
Location Code:	EBC	Received by:	LB	09/04/12	14:47
Rush Request:	72 Hour	Analyzed by:	see "By" below		
P.O.#:					

Laboratory Data

SDG ID: GBC63293
Phoenix ID: BC63297

Project ID: 172-180 NASSAU ST., BROOKLYN, NY
Client ID: COMP TP1-TP5 (6-9)

Parameter	Result	RL/ PQL	Units	Date/Time	By	Reference
Silver	< 0.38	0.38	mg/Kg	09/05/12	LK	SW6010
Aluminum	9640	57	mg/Kg	09/05/12	LK	SW6010
Arsenic	3.3	0.8	mg/Kg	09/05/12	LK	SW6010
Barium	110	0.38	mg/Kg	09/05/12	LK	SW6010
Beryllium	0.53	0.30	mg/Kg	09/05/12	LK	SW6010
Calcium	3320	5.7	mg/Kg	09/05/12	LK	SW6010
Cadmium	< 0.38	0.38	mg/Kg	09/05/12	LK	SW6010
Cobalt	9.30	0.38	mg/Kg	09/05/12	LK	SW6010
Chromium	20.9	0.38	mg/Kg	09/05/12	LK	SW6010
Copper	20.6	0.38	mg/kg	09/05/12	LK	SW6010
Iron	16100	57	mg/Kg	09/05/12	LK	SW6010
Mercury	< 0.07	0.07	mg/Kg	09/05/12	RS	SW-7471
Potassium	1270	5.7	mg/Kg	09/05/12	LK	SW6010
Magnesium	4800	5.7	mg/Kg	09/05/12	LK	SW6010
Manganese	380	3.8	mg/Kg	09/05/12	LK	SW6010
Sodium	191	5.7	mg/Kg	09/05/12	LK	SW6010
Nickel	48.2	0.38	mg/Kg	09/05/12	LK	SW6010
Lead	127	0.38	mg/Kg	09/05/12	LK	SW6010
Antimony	< 3.8	3.8	mg/Kg	09/05/12	LK	SW6010
Selenium	< 1.5	1.5	mg/Kg	09/05/12	LK	SW6010
TCLP Silver	< 0.10	0.10	mg/L	09/05/12	EK	SW6010
TCLP Arsenic	< 0.10	0.10	mg/L	09/05/12	EK	SW6010
TCLP Barium	0.47	0.10	mg/L	09/05/12	EK	SW6010
TCLP Cadmium	< 0.050	0.050	mg/L	09/05/12	EK	SW6010
TCLP Chromium	< 0.10	0.10	mg/L	09/05/12	EK	SW6010
TCLP Mercury	< 0.0002	0.0002	mg/L	09/05/12	RS	SW7470
TCLP Lead	0.21	0.10	mg/L	09/05/12	EK	SW6010
TCLP Selenium	< 0.10	0.10	mg/L	09/05/12	EK	SW6010

Parameter	Result	RL/ PQL	Units	Date/Time	By	Reference	
Thallium	< 0.6	0.6	mg/Kg	09/05/12	LK	SW6010	
TCLP Metals Digestion	Completed			09/05/12	X/X	SW3005	
Trivalent Chromium	20.9	0.50	mg/kg	09/06/12	KDB	SW6010	
Vanadium	28.0	0.38	mg/Kg	09/05/12	LK	SW6010	
Zinc	68.9	0.38	mg/Kg	09/05/12	LK	SW6010	
Percent Solid	92		%	09/04/12	JL	E160.3	
Corrosivity	Negative	NONE	None	09/04/12	O/EG	SW846/9045	1
Flash Point	>200	200	degree F	09/05/12	Y	SW1010	
Chromium, Hexavalent	< 0.39	0.39	mg/Kg	09/06/12 09:30	KDB	SW3060/7196	
Ignitability	Passed	140	deg F	09/05/12	Y	SW1010	
pH - Soil	8.40	0.10	pH Units	09/04/12 20:30	O/EG	4500-H B/9045	1
Reactivity Cyanide	< 5.4	5.4	mg/Kg	09/05/12	JL/GD	SW 846-7.3	1
Reactivity Sulfide	< 20	20	mg/Kg	09/05/12	JL/GD	SW846-7.3	1
Reactivity	Negative		Pos/Neg	09/05/12	JL/GD	SW 846-7.3	1
Soil Extraction for PCB	Completed			09/04/12	BB	SW3545	
Soil Extraction for Pesticide	Completed			09/04/12	BB	SW3545	
Soil Extraction for SVOA	Completed			09/04/12	BJ/F	SW3545	
Mercury Digestion	Completed			09/05/12	X/X	SW7471	
Soil Extraction for Herbicide	Completed			09/04/12	M/D	SW8151	
TCLP Digestion Mercury	Completed			09/05/12	X/X	E1311/7470	
TCLP Herbicides Extraction	Completed			09/06/12	D/D	SW8150 Mod	
TCLP Extraction for Metals	Completed			09/04/12	X	EPA 1311	
TCLP Extraction for Organics	Completed			09/04/12	X	1311	
TCLP Pesticides Extraction	Completed			09/05/12	TB/T	SW3510	
TCLP Semi-Volatile Extraction	Completed			09/05/12	TB/T	SW3510	
TCLP Extraction Volatiles	Completed			09/04/12	Y	EPA 1311	
Total Metals Digest	Completed			09/04/12	AG	SW846 - 3050	
Extraction of TPH SM	Completed			09/04/12	SS/F	3545/3550	
Extractable Organic Halogens	BRL	50	mg/kg	09/10/12	*	SW9023	S
Gasoline Range Organics	< 20	20	mg/Kg	09/04/12	JRB	8015GRO	
Chlorinated Herbicides							
2,4,5-T	ND	45	ug/Kg	09/05/12	JRB	SW8151	
2,4,5-TP (Silvex)	ND	45	ug/Kg	09/05/12	JRB	SW8151	
2,4-D	ND	45	ug/Kg	09/05/12	JRB	SW8151	
2,4-DB	ND	450	ug/Kg	09/05/12	JRB	SW8151	
Dalapon	ND	45	ug/Kg	09/05/12	JRB	SW8151	
Dicamba	ND	90	ug/Kg	09/05/12	JRB	SW8151	
Dichloroprop	ND	45	ug/Kg	09/05/12	JRB	SW8151	
Dinoseb	ND	90	ug/Kg	09/05/12	JRB	SW8151	
QA/QC Surrogates							
% DCAA	57		%	09/05/12	JRB	30 - 150 %	
Polychlorinated Biphenyls							
PCB-1016	ND	350	ug/Kg	09/05/12	AW	SW 8082	
PCB-1221	ND	350	ug/Kg	09/05/12	AW	SW 8082	
PCB-1232	ND	350	ug/Kg	09/05/12	AW	SW 8082	
PCB-1242	ND	350	ug/Kg	09/05/12	AW	SW 8082	
PCB-1248	ND	350	ug/Kg	09/05/12	AW	SW 8082	
PCB-1254	ND	350	ug/Kg	09/05/12	AW	SW 8082	
PCB-1260	ND	350	ug/Kg	09/05/12	AW	SW 8082	

Parameter	Result	RL/ PQL	Units	Date/Time	By	Reference	
PCB-1262	ND	350	ug/Kg	09/05/12	AW	SW 8082	
PCB-1268	ND	350	ug/Kg	09/05/12	AW	SW 8082	
QA/QC Surrogates							
% DCBP	47		%	09/05/12	AW	30 - 150 %	
% TCMX	58		%	09/05/12	AW	30 - 150 %	
Pesticides							
4,4' -DDD	ND	34	ug/Kg	09/05/12	MH	SW8081	
4,4' -DDE	ND	34	ug/Kg	09/05/12	MH	SW8081	
4,4' -DDT	ND	34	ug/Kg	09/05/12	MH	SW8081	
a-BHC	ND	17	ug/Kg	09/05/12	MH	SW8081	
Alachlor	ND	17	ug/Kg	09/05/12	MH	SW8081	1
Aldrin	ND	5.3	ug/Kg	09/05/12	MH	SW8081	
b-BHC	ND	17	ug/Kg	09/05/12	MH	SW8081	
Chlordane	ND	53	ug/Kg	09/05/12	MH	SW8081	
d-BHC	ND	17	ug/Kg	09/05/12	MH	SW8081	
Dieldrin	ND	5.3	ug/Kg	09/05/12	MH	SW8081	
Endosulfan I	ND	17	ug/Kg	09/05/12	MH	SW8081	
Endosulfan II	ND	34	ug/Kg	09/05/12	MH	SW8081	
Endosulfan sulfate	ND	34	ug/Kg	09/05/12	MH	SW8081	
Endrin	ND	34	ug/Kg	09/05/12	MH	SW8081	
Endrin aldehyde	ND	34	ug/Kg	09/05/12	MH	SW8081	
Endrin ketone	ND	34	ug/Kg	09/05/12	MH	SW8081	
g-BHC	ND	5.3	ug/Kg	09/05/12	MH	SW8081	
Heptachlor	ND	11	ug/Kg	09/05/12	MH	SW8081	
Heptachlor epoxide	ND	17	ug/Kg	09/05/12	MH	SW8081	
Methoxychlor	ND	170	ug/Kg	09/05/12	MH	SW8081	
Toxaphene	ND	170	ug/Kg	09/05/12	MH	SW8081	
QA/QC Surrogates							
% DCBP	60		%	09/05/12	MH	30 - 150 %	
% TCMX	70		%	09/05/12	MH	30 - 150 %	
TCLP Herbicides							
2,4,5-TP (Silvex)	ND	4.2	ug/L	09/07/12	JRB	SW8151	
2,4-D	ND	4.2	ug/L	09/07/12	JRB	SW8151	
QA/QC Surrogates							
% DCAA	55		%	09/07/12	JRB	30 - 150 %	
TCLP Pesticides							
4,4' -DDD	ND	1.0	ug/L	09/06/12	MH	SW 8081	
4,4' -DDE	ND	1.0	ug/L	09/06/12	MH	SW 8081	
4,4' -DDT	ND	1.0	ug/L	09/06/12	MH	SW 8081	
a-BHC	ND	0.50	ug/L	09/06/12	MH	SW 8081	
Alachlor	ND	0.50	ug/L	09/06/12	MH	SW 8081	1
Aldrin	ND	0.50	ug/L	09/06/12	MH	SW 8081	
b-BHC	ND	0.50	ug/L	09/06/12	MH	SW 8081	
Chlordane	ND	3.0	ug/L	09/06/12	MH	SW 8081	
d-BHC	ND	0.50	ug/L	09/06/12	MH	SW 8081	
Dieldrin	ND	1.0	ug/L	09/06/12	MH	SW 8081	
Endosulfan I	ND	0.50	ug/L	09/06/12	MH	SW 8081	
Endosulfan II	ND	1.0	ug/L	09/06/12	MH	SW 8081	

Parameter	Result	RL/ PQL	Units	Date/Time	By	Reference	
Endosulfan Sulfate	ND	1.0	ug/L	09/06/12	MH	SW 8081	
Endrin	ND	1.0	ug/L	09/06/12	MH	SW 8081	
Endrin Aldehyde	ND	1.0	ug/L	09/06/12	MH	SW 8081	
g-BHC (Lindane)	ND	0.50	ug/L	09/06/12	MH	SW 8081	
Heptachlor	ND	0.50	ug/L	09/06/12	MH	SW 8081	
Heptachlor epoxide	ND	0.50	ug/L	09/06/12	MH	SW 8081	
Methoxychlor	ND	2.0	ug/L	09/06/12	MH	SW 8081	
Toxaphene	ND	10.0	ug/L	09/06/12	MH	SW 8081	
QA/QC Surrogates							
%DCBP (Surrogate Rec)	77		%	09/06/12	MH	30 - 150 %	
%TCMX (Surrogate Rec)	85		%	09/06/12	MH	30 - 150 %	
TPH by GC (Extractable Products)							
Fuel Oil #2 / Diesel Fuel	ND	72	mg/kg	09/05/12	JRB	8015M (C9-C36)	1
Fuel Oil #4	ND	72	mg/kg	09/05/12	JRB	8015M (C9-C36)	1
Fuel Oil #6	ND	72	mg/kg	09/05/12	JRB	8015M (C9-C36)	1
Kerosene	ND	72	mg/kg	09/05/12	JRB	8015M (C9-C36)	1
Motor Oil	ND	72	mg/kg	09/05/12	JRB	8015M (C9-C36)	1
Other Oil (Cutting & Lubricating)	ND	72	mg/kg	09/05/12	JRB	8015M (C9-C36)	1
Unidentified	ND	72	mg/kg	09/05/12	JRB	8015M (C9-C36)	1
QA/QC Surrogates							
% n-Pentacosane	76		%	09/05/12	JRB	50 - 150 %	
Volatile Library Search Top 10	Completed			09/06/12	H/J		
Volatiles							
1,1,1-Trichloroethane	ND	5.4	ug/kg	09/06/12	R/J	SW8260	
1,1,2,2-Tetrachloroethane	ND	5.4	ug/kg	09/06/12	R/J	SW8260	
1,1,2-Trichloroethane	ND	5.4	ug/kg	09/06/12	R/J	SW8260	
1,1-Dichloroethane	ND	5.4	ug/kg	09/06/12	R/J	SW8260	
1,1-Dichloroethene	ND	5.4	ug/kg	09/06/12	R/J	SW8260	
1,2,3-Trichlorobenzene	ND	5.4	ug/kg	09/06/12	R/J	SW8260	LP
1,2,4-Trichlorobenzene	ND	5.4	ug/kg	09/06/12	R/J	SW8260	
1,2-Dibromo-3-chloropropane	ND	5.4	ug/kg	09/06/12	R/J	SW8260	
1,2-Dibromoethane	ND	5.4	ug/kg	09/06/12	R/J	SW8260	LP
1,2-Dichlorobenzene	ND	5.4	ug/kg	09/06/12	R/J	SW8260	
1,2-Dichloroethane	ND	5.4	ug/kg	09/06/12	R/J	SW8260	
1,2-Dichloropropane	ND	5.4	ug/kg	09/06/12	R/J	SW8260	
1,3-Dichlorobenzene	ND	5.4	ug/kg	09/06/12	R/J	SW8260	
1,4-Dichlorobenzene	ND	5.4	ug/kg	09/06/12	R/J	SW8260	
2-Hexanone	ND	27	ug/kg	09/06/12	R/J	SW8260	
4-Methyl-2-pentanone	ND	27	ug/kg	09/06/12	R/J	SW8260	
Acetone	ND	54	ug/kg	09/06/12	R/J	SW8260	
Benzene	ND	5.4	ug/kg	09/06/12	R/J	SW8260	
Bromochloromethane	ND	5.4	ug/kg	09/06/12	R/J	SW8260	
Bromodichloromethane	ND	5.4	ug/kg	09/06/12	R/J	SW8260	
Bromoform	ND	5.4	ug/kg	09/06/12	R/J	SW8260	
Bromomethane	ND	5.4	ug/kg	09/06/12	R/J	SW8260	
Carbon Disulfide	ND	5.4	ug/kg	09/06/12	R/J	SW8260	
Carbon tetrachloride	ND	5.4	ug/kg	09/06/12	R/J	SW8260	
Chlorobenzene	ND	5.4	ug/kg	09/06/12	R/J	SW8260	
Chloroethane	ND	5.4	ug/kg	09/06/12	R/J	SW8260	

Project ID: 172-180 NASSAU ST., BROOKLYN, NY
Client ID: COMP TP1-TP5 (6-9)

Phoenix I.D.: BC63297

Parameter	Result	RL/ PQL	Units	Date/Time	By	Reference	
Chloroform	ND	5.4	ug/kg	09/06/12	R/J	SW8260	
Chloromethane	ND	5.4	ug/kg	09/06/12	R/J	SW8260	
cis-1,2-Dichloroethene	ND	5.4	ug/kg	09/06/12	R/J	SW8260	
cis-1,3-Dichloropropene	ND	5.4	ug/kg	09/06/12	R/J	SW8260	1
Cyclohexane	ND	5.4	ug/kg	09/06/12	R/J	SW8260	
Dibromochloromethane	ND	5.4	ug/kg	09/06/12	R/J	SW8260	
Dichlorodifluoromethane	ND	5.4	ug/kg	09/06/12	R/J	SW8260	
Ethylbenzene	ND	5.4	ug/kg	09/06/12	R/J	SW8260	
Isopropylbenzene	ND	5.4	ug/kg	09/06/12	R/J	SW8260	
m&p-Xylene	ND	5.4	ug/kg	09/06/12	R/J	SW8260	
Methyl ethyl ketone	ND	33	ug/kg	09/06/12	R/J	SW8260	
Methyl t-butyl ether (MTBE)	ND	11	ug/kg	09/06/12	R/J	SW8260	
Methylacetate	ND	5.4	ug/kg	09/06/12	R/J	SW8260	
Methylcyclohexane	ND	5.4	ug/kg	09/06/12	R/J	SW8260	
Methylene chloride	ND	5.4	ug/kg	09/06/12	R/J	SW8260	
o-Xylene	ND	5.4	ug/kg	09/06/12	R/J	SW8260	
Styrene	ND	5.4	ug/kg	09/06/12	R/J	SW8260	
Tetrachloroethene	ND	5.4	ug/kg	09/06/12	R/J	SW8260	
Toluene	ND	5.4	ug/kg	09/06/12	R/J	SW8260	
Total Xylenes	ND	5.4	ug/kg	09/06/12	R/J	SW8260	
trans-1,2-Dichloroethene	ND	5.4	ug/kg	09/06/12	R/J	SW8260	
trans-1,3-Dichloropropene	ND	5.4	ug/kg	09/06/12	R/J	SW8260	
Trichloroethene	ND	5.4	ug/kg	09/06/12	R/J	SW8260	
Trichlorofluoromethane	ND	5.4	ug/kg	09/06/12	R/J	SW8260	
Trichlorotrifluoroethane	ND	5.4	ug/kg	09/06/12	R/J	SW8260	
Vinyl chloride	ND	5.4	ug/kg	09/06/12	R/J	SW8260	
QA/QC Surrogates							
% 1,2-dichlorobenzene-d4	98		%	09/06/12	R/J	70 - 130 %	
% Bromofluorobenzene	91		%	09/06/12	R/J	70 - 130 %	
% Dibromofluoromethane	101		%	09/06/12	R/J	70 - 130 %	
% Toluene-d8	96		%	09/06/12	R/J	70 - 130 %	
1,4-dioxane							
1,4-dioxane	ND	100	ug/kg	09/06/12	R/J	SW8260	
QA/QC Surrogates							
% 1,2-dichlorobenzene-d4	100		%	09/06/12	R/J	70 - 130 %	
% Bromofluorobenzene	94		%	09/06/12	R/J	70 - 130 %	
% Toluene-d8	96		%	09/06/12	R/J	70 - 130 %	
TCLP Volatiles							
1,1-Dichloroethene	ND	50	ug/L	09/06/12	H/J	SW8260	
1,2-Dichloroethane	ND	50	ug/L	09/06/12	H/J	SW8260	
Benzene	ND	50	ug/L	09/06/12	H/J	SW8260	
Carbon tetrachloride	ND	50	ug/L	09/06/12	H/J	SW8260	
Chlorobenzene	ND	50	ug/L	09/06/12	H/J	SW8260	
Chloroform	ND	50	ug/L	09/06/12	H/J	SW8260	
Methyl ethyl ketone	ND	50	ug/L	09/06/12	H/J	SW8260	
Tetrachloroethene	ND	50	ug/L	09/06/12	H/J	SW8260	
Trichloroethene	ND	50	ug/L	09/06/12	H/J	SW8260	
Vinyl chloride	ND	50	ug/L	09/06/12	H/J	SW8260	
QA/QC Surrogates							

Parameter	Result	RL/ PQL	Units	Date/Time	By	Reference	
% 1,2-dichlorobenzene-d4	97		%	09/06/12	H/J	70 - 130 %	
% Bromofluorobenzene	82		%	09/06/12	H/J	70 - 130 %	
% Dibromofluoromethane	110		%	09/06/12	H/J	70 - 130 %	
% Toluene-d8	103		%	09/06/12	H/J	70 - 130 %	
SVOA Library Search Top 15	Completed			09/05/12	DD		
Semivolatiles							
1,1-Biphenyl	ND	250	ug/Kg	09/05/12	DD	SW 8270	
1,2,4,5-Tetrachlorobenzene	ND	250	ug/Kg	09/05/12	DD	SW 8270	
2,3,4,6-tetrachlorophenol	ND	250	ug/Kg	09/05/12	DD	SW 8270	
2,4,5-Trichlorophenol	ND	250	ug/Kg	09/05/12	DD	SW 8270	
2,4,6-Trichlorophenol	ND	250	ug/Kg	09/05/12	DD	SW 8270	
2,4-Dichlorophenol	ND	250	ug/Kg	09/05/12	DD	SW 8270	
2,4-Dimethylphenol	ND	250	ug/Kg	09/05/12	DD	SW 8270	
2,4-Dinitrophenol	ND	570	ug/Kg	09/05/12	DD	SW 8270	
2,4-Dinitrotoluene	ND	250	ug/Kg	09/05/12	DD	SW 8270	
2,6-Dinitrotoluene	ND	250	ug/Kg	09/05/12	DD	SW 8270	
2-Chloronaphthalene	ND	250	ug/Kg	09/05/12	DD	SW 8270	
2-Chlorophenol	ND	250	ug/Kg	09/05/12	DD	SW 8270	
2-Methylnaphthalene	ND	250	ug/Kg	09/05/12	DD	SW 8270	
2-Methylphenol (o-cresol)	ND	250	ug/Kg	09/05/12	DD	SW 8270	
2-Nitroaniline	ND	570	ug/Kg	09/05/12	DD	SW 8270	
2-Nitrophenol	ND	250	ug/Kg	09/05/12	DD	SW 8270	
3&4-Methylphenol (m&p-cresol)	ND	360	ug/Kg	09/05/12	DD	SW 8270	1
3,3'-Dichlorobenzidine	ND	430	ug/Kg	09/05/12	DD	SW 8270	
3-Nitroaniline	ND	570	ug/Kg	09/05/12	DD	SW 8270	
4,6-Dinitro-2-methylphenol	ND	1000	ug/Kg	09/05/12	DD	SW 8270	
4-Bromophenyl phenyl ether	ND	360	ug/Kg	09/05/12	DD	SW 8270	
4-Chloro-3-methylphenol	ND	250	ug/Kg	09/05/12	DD	SW 8270	
4-Chloroaniline	ND	250	ug/Kg	09/05/12	DD	SW 8270	
4-Chlorophenyl phenyl ether	ND	250	ug/Kg	09/05/12	DD	SW 8270	
4-Nitroaniline	ND	570	ug/Kg	09/05/12	DD	SW 8270	
4-Nitrophenol	ND	1000	ug/Kg	09/05/12	DD	SW 8270	
Acenaphthene	ND	250	ug/Kg	09/05/12	DD	SW 8270	
Acenaphthylene	ND	250	ug/Kg	09/05/12	DD	SW 8270	
Acetophenone	ND	250	ug/Kg	09/05/12	DD	SW 8270	
Anthracene	ND	250	ug/Kg	09/05/12	DD	SW 8270	
Atrazine	ND	250	ug/Kg	09/05/12	DD	SW 8270	
Benz(a)anthracene	ND	250	ug/Kg	09/05/12	DD	SW 8270	
Benzaldehyde	ND	250	ug/Kg	09/05/12	DD	SW 8270	
Benzo(a)pyrene	ND	250	ug/Kg	09/05/12	DD	SW 8270	
Benzo(b)fluoranthene	ND	250	ug/Kg	09/05/12	DD	SW 8270	
Benzo(ghi)perylene	ND	250	ug/Kg	09/05/12	DD	SW 8270	
Benzo(k)fluoranthene	ND	250	ug/Kg	09/05/12	DD	SW 8270	
Benzyl butyl phthalate	ND	250	ug/Kg	09/05/12	DD	SW 8270	
Bis(2-chloroethoxy)methane	ND	250	ug/Kg	09/05/12	DD	SW 8270	
Bis(2-chloroethyl)ether	ND	360	ug/Kg	09/05/12	DD	SW 8270	
Bis(2-chloroisopropyl)ether	ND	250	ug/Kg	09/05/12	DD	SW 8270	
Bis(2-ethylhexyl)phthalate	ND	250	ug/Kg	09/05/12	DD	SW 8270	
Caprolactam	ND	250	ug/Kg	09/05/12	DD	SW 8270	

Parameter	Result	RL/ PQL	Units	Date/Time	By	Reference
Carbazole	ND	1000	ug/Kg	09/05/12	DD	SW 8270
Chrysene	ND	250	ug/Kg	09/05/12	DD	SW 8270
Dibenz(a,h)anthracene	ND	250	ug/Kg	09/05/12	DD	SW 8270
Dibenzofuran	ND	250	ug/Kg	09/05/12	DD	SW 8270
Diethyl phthalate	ND	250	ug/Kg	09/05/12	DD	SW 8270
Dimethylphthalate	ND	250	ug/Kg	09/05/12	DD	SW 8270
Di-n-butylphthalate	ND	250	ug/Kg	09/05/12	DD	SW 8270
Di-n-octylphthalate	ND	250	ug/Kg	09/05/12	DD	SW 8270
Fluoranthene	280	250	ug/Kg	09/05/12	DD	SW 8270
Fluorene	ND	250	ug/Kg	09/05/12	DD	SW 8270
Hexachlorobenzene	ND	250	ug/Kg	09/05/12	DD	SW 8270
Hexachlorobutadiene	ND	250	ug/Kg	09/05/12	DD	SW 8270
Hexachlorocyclopentadiene	ND	250	ug/Kg	09/05/12	DD	SW 8270
Hexachloroethane	ND	250	ug/Kg	09/05/12	DD	SW 8270
Indeno(1,2,3-cd)pyrene	ND	250	ug/Kg	09/05/12	DD	SW 8270
Isophorone	ND	250	ug/Kg	09/05/12	DD	SW 8270
Naphthalene	ND	250	ug/Kg	09/05/12	DD	SW 8270
Nitrobenzene	ND	250	ug/Kg	09/05/12	DD	SW 8270
N-Nitrosodimethylamine	ND	360	ug/Kg	09/05/12	DD	SW 8270
N-Nitrosodi-n-propylamine	ND	250	ug/Kg	09/05/12	DD	SW 8270
N-Nitrosodiphenylamine	ND	360	ug/Kg	09/05/12	DD	SW 8270
Pentachlorophenol	ND	360	ug/Kg	09/05/12	DD	SW 8270
Phenanthrene	ND	250	ug/Kg	09/05/12	DD	SW 8270
Phenol	ND	250	ug/Kg	09/05/12	DD	SW 8270
Pyrene	ND	250	ug/Kg	09/05/12	DD	SW 8270
QA/QC Surrogates						
% 2,4,6-Tribromophenol	81		%	09/05/12	DD	30 - 130 %
% 2-Fluorobiphenyl	76		%	09/05/12	DD	40 - 140 %
% 2-Fluorophenol	78		%	09/05/12	DD	30 - 130 %
% Nitrobenzene-d5	77		%	09/05/12	DD	40 - 140 %
% Phenol-d5	79		%	09/05/12	DD	30 - 130 %
% Terphenyl-d14	70		%	09/05/12	DD	40 - 140 %
TCLP Acid/Base-Neutral						
1,4-Dichlorobenzene	ND	83	ug/L	09/06/12	DD	SW 8270
2,4,5-Trichlorophenol	ND	83	ug/L	09/06/12	DD	SW 8270
2,4,6-Trichlorophenol	ND	83	ug/L	09/06/12	DD	SW 8270
2,4-Dinitrotoluene	ND	83	ug/L	09/06/12	DD	SW 8270
2-Methylphenol (o-cresol)	ND	83	ug/L	09/06/12	DD	SW 8270
3&4-Methylphenol (m&p-Cresol)	ND	83	ug/L	09/06/12	DD	SW 8270
Hexachlorobenzene	ND	83	ug/L	09/06/12	DD	SW 8270
Hexachlorobutadiene	ND	83	ug/L	09/06/12	DD	SW 8270
Hexachloroethane	ND	83	ug/L	09/06/12	DD	SW 8270
Nitrobenzene	ND	83	ug/L	09/06/12	DD	SW 8270
Pentachlorophenol	ND	83	ug/L	09/06/12	DD	SW 8270
Pyridine	ND	83	ug/L	09/06/12	DD	SW 8270
QA/QC Surrogates						
% 2,4,6-Tribromophenol	100		%	09/06/12	DD	30 - 130 %
% 2-Fluorobiphenyl	86		%	09/06/12	DD	40 - 140 %
% 2-Fluorophenol	70		%	09/06/12	DD	30 - 130 %

Project ID: 172-180 NASSAU ST., BROOKLYN, NY
Client ID: COMP TP1-TP5 (6-9)

Phoenix I.D.: BC63297

Parameter	Result	RL/ PQL	Units	Date/Time	By	Reference
% Nitrobenzene-d5	89		%	09/06/12	DD	40 - 140 %
% Phenol-d5	54		%	09/06/12	DD	30 - 130 %
% Terphenyl-d14	110		%	09/06/12	DD	40 - 140 %

1 = This parameter is not certified by NY NELAC for this matrix. NY NELAC does not offer certification for all parameters at this time.
1P = This parameter is pending certification by NY NELAC for this matrix.
S = This parameter is subcontracted.

RL/PQL=Reporting/Pratical Quantitation Level (Equivalent to NELAC LOQ, Limit of Quanitation) ND=Not Detected
BRL=Below Reporting Level

Comments:

Corrosivity is based solely on the pH analysis performed above.
* Analyzed by NY certified lab #11777.
Ignitability is based solely on the results of the closed cup flashpoint analysis performed above.
The reactivity, reported above, is based only on the EPA Interim Guidance for Reactive Cyanide and Reactive Sulfide. This method is no longer listed in the current version of SW-846.

All soils, solids and sludges are reported on a dry weight basis unless otherwise noted in the sample comments.

If there are any questions regarding this data, please call Phoenix Client Services at extension 200.
This report must not be reproduced except in full as defined by the attached chain of custody.

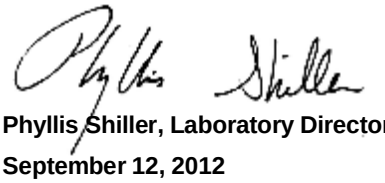

Phyllis Shiller, Laboratory Director
September 12, 2012
Reviewed and Released by: Phyllis Shiller, Laboratory Director

PHOENIX

Environmental Laboratories, Inc.
587 East Middle Turnpike, P.O.Box 370, Manchester, CT 06045
Tel. (860) 645-1102 Fax (860) 645-0823

ACCREDITED IN ACCORDANCE WITH nelac NY # 11301

Analysis Report

September 12, 2012

FOR: Attn: Mr. Charles B. Sosik, P.G.
Environmental Business Consultants
1808 Middle Country Rd
Ridge NY 11961-2406

Sample Information		Custody Information		Date	Time
Matrix:	SOIL	Collected by:		08/31/12	0:00
Location Code:	EBC	Received by:	LB	09/04/12	14:47
Rush Request:	72 Hour	Analyzed by:	see "By" below		
P.O.#:					

Laboratory Data

SDG ID: GBC63293
Phoenix ID: BC63298

Project ID: 172-180 NASSAU ST., BROOKLYN, NY
Client ID: COMP TP6-TP10 (6-9)

Parameter	Result	RL/ PQL	Units	Date/Time	By	Reference
Silver	< 0.38	0.38	mg/Kg	09/05/12	LK	SW6010
Aluminum	4600	58	mg/Kg	09/05/12	LK	SW6010
Arsenic	6.1	0.8	mg/Kg	09/05/12	LK	SW6010
Barium	147	0.38	mg/Kg	09/05/12	LK	SW6010
Beryllium	< 0.31	0.31	mg/Kg	09/05/12	LK	SW6010
Calcium	47600	58	mg/Kg	09/05/12	LK	SW6010
Cadmium	1.87	0.38	mg/Kg	09/05/12	LK	SW6010
Cobalt	4.69	0.38	mg/Kg	09/05/12	LK	SW6010
Chromium	11.4	0.38	mg/Kg	09/05/12	LK	SW6010
Copper	40.8	0.38	mg/kg	09/05/12	LK	SW6010
Iron	20300	58	mg/Kg	09/05/12	LK	SW6010
Mercury	0.92	0.07	mg/Kg	09/05/12	RS	SW-7471
Potassium	1080	5.8	mg/Kg	09/05/12	LK	SW6010
Magnesium	9250	58	mg/Kg	09/05/12	LK	SW6010
Manganese	2580	38	mg/Kg	09/05/12	LK	SW6010
Sodium	298	5.8	mg/Kg	09/05/12	LK	SW6010
Nickel	23.5	0.38	mg/Kg	09/05/12	LK	SW6010
Lead	218	3.8	mg/Kg	09/05/12	LK	SW6010
Antimony	< 3.8	3.8	mg/Kg	09/05/12	LK	SW6010
Selenium	< 1.5	1.5	mg/Kg	09/05/12	LK	SW6010
TCLP Silver	< 0.10	0.10	mg/L	09/05/12	EK	SW6010
TCLP Arsenic	< 0.10	0.10	mg/L	09/05/12	EK	SW6010
TCLP Barium	0.41	0.10	mg/L	09/05/12	EK	SW6010
TCLP Cadmium	< 0.050	0.050	mg/L	09/05/12	EK	SW6010
TCLP Chromium	< 0.10	0.10	mg/L	09/05/12	EK	SW6010
TCLP Mercury	< 0.0002	0.0002	mg/L	09/05/12	RS	SW7470
TCLP Lead	0.91	0.10	mg/L	09/05/12	EK	SW6010
TCLP Selenium	< 0.10	0.10	mg/L	09/05/12	EK	SW6010

Project ID: 172-180 NASSAU ST., BROOKLYN, NY
Client ID: COMP TP6-TP10 (6-9)

Phoenix I.D.: BC63298

Parameter	Result	RL/ PQL	Units	Date/Time	By	Reference	
Thallium	< 0.6	0.6	mg/Kg	09/05/12	LK	SW6010	
TCLP Metals Digestion	Completed			09/05/12	X/X	SW3005	
Trivalent Chromium	11.4	0.50	mg/kg	09/06/12	KDB	SW6010	
Vanadium	18.4	0.38	mg/Kg	09/05/12	LK	SW6010	
Zinc	1230	3.8	mg/Kg	09/05/12	LK	SW6010	
Percent Solid	89		%	09/04/12	JL	E160.3	
Corrosivity	Negative	NONE	None	09/04/12	O/EG	SW846/9045	1
Flash Point	>200	200	degree F	09/05/12	Y	SW1010	
Chromium, Hexavalent	< 0.40	0.40	mg/Kg	09/06/12 09:30	KDB	SW3060/7196	
Ignitability	Passed	140	deg F	09/05/12	Y	SW1010	
pH - Soil	8.18	0.10	pH Units	09/04/12 20:30	O/EG	4500-H B/9045	1
Reactivity Cyanide	< 5.5	5.5	mg/Kg	09/05/12	JL/GD	SW 846-7.3	1
Reactivity Sulfide	< 20	20	mg/Kg	09/05/12	JL/GD	SW846-7.3	1
Reactivity	Negative		Pos/Neg	09/05/12	JL/GD	SW 846-7.3	1
Soil Extraction for PCB	Completed			09/04/12	BB	SW3545	
Soil Extraction for Pesticide	Completed			09/04/12	BB	SW3545	
Soil Extraction for SVOA	Completed			09/04/12	BJ/F	SW3545	
Mercury Digestion	Completed			09/05/12	X/X	SW7471	
Soil Extraction for Herbicide	Completed			09/04/12	M/D	SW8151	
TCLP Digestion Mercury	Completed			09/05/12	X/X	E1311/7470	
TCLP Herbicides Extraction	Completed			09/06/12	D/D	SW8150 Mod	
TCLP Extraction for Metals	Completed			09/04/12	X	EPA 1311	
TCLP Extraction for Organics	Completed			09/04/12	X	1311	
TCLP Pesticides Extraction	Completed			09/05/12	TB/T	SW3510	
TCLP Semi-Volatile Extraction	Completed			09/05/12	TB/T	SW3510	
TCLP Extraction Volatiles	Completed			09/04/12	Y	EPA 1311	
Total Metals Digest	Completed			09/04/12	AG	SW846 - 3050	
Extraction of TPH SM	Completed			09/04/12	SS/F	3545/3550	
Extractable Organic Halogens	BRL	50	mg/kg	09/10/12	*	SW9023	S
Gasoline Range Organics	< 20	20	mg/Kg	09/04/12	JRB	8015GRO	
Chlorinated Herbicides							
2,4,5-T	ND	47	ug/Kg	09/05/12	JRB	SW8151	
2,4,5-TP (Silvex)	ND	47	ug/Kg	09/05/12	JRB	SW8151	
2,4-D	ND	47	ug/Kg	09/05/12	JRB	SW8151	
2,4-DB	ND	470	ug/Kg	09/05/12	JRB	SW8151	
Dalapon	ND	47	ug/Kg	09/05/12	JRB	SW8151	
Dicamba	ND	94	ug/Kg	09/05/12	JRB	SW8151	
Dichloroprop	ND	47	ug/Kg	09/05/12	JRB	SW8151	
Dinoseb	ND	94	ug/Kg	09/05/12	JRB	SW8151	
QA/QC Surrogates							
% DCAA	62		%	09/05/12	JRB	30 - 150 %	
Polychlorinated Biphenyls							
PCB-1016	ND	370	ug/Kg	09/05/12	AW	SW 8082	
PCB-1221	ND	370	ug/Kg	09/05/12	AW	SW 8082	
PCB-1232	ND	370	ug/Kg	09/05/12	AW	SW 8082	
PCB-1242	ND	370	ug/Kg	09/05/12	AW	SW 8082	
PCB-1248	ND	370	ug/Kg	09/05/12	AW	SW 8082	
PCB-1254	ND	370	ug/Kg	09/05/12	AW	SW 8082	
PCB-1260	ND	370	ug/Kg	09/05/12	AW	SW 8082	

Parameter	Result	RL/ PQL	Units	Date/Time	By	Reference	
PCB-1262	ND	370	ug/Kg	09/05/12	AW	SW 8082	
PCB-1268	ND	370	ug/Kg	09/05/12	AW	SW 8082	
QA/QC Surrogates							
% DCBP	84		%	09/05/12	AW	30 - 150 %	
% TCMX	78		%	09/05/12	AW	30 - 150 %	
Pesticides							
4,4' -DDD	ND	36	ug/Kg	09/05/12	MH	SW8081	
4,4' -DDE	ND	36	ug/Kg	09/05/12	MH	SW8081	
4,4' -DDT	ND	36	ug/Kg	09/05/12	MH	SW8081	
a-BHC	ND	18	ug/Kg	09/05/12	MH	SW8081	
Alachlor	ND	18	ug/Kg	09/05/12	MH	SW8081	1
Aldrin	ND	5.6	ug/Kg	09/05/12	MH	SW8081	
b-BHC	ND	18	ug/Kg	09/05/12	MH	SW8081	
Chlordane	ND	56	ug/Kg	09/05/12	MH	SW8081	
d-BHC	ND	18	ug/Kg	09/05/12	MH	SW8081	
Dieldrin	ND	5.6	ug/Kg	09/05/12	MH	SW8081	
Endosulfan I	ND	18	ug/Kg	09/05/12	MH	SW8081	
Endosulfan II	ND	36	ug/Kg	09/05/12	MH	SW8081	
Endosulfan sulfate	ND	36	ug/Kg	09/05/12	MH	SW8081	
Endrin	ND	36	ug/Kg	09/05/12	MH	SW8081	
Endrin aldehyde	ND	36	ug/Kg	09/05/12	MH	SW8081	
Endrin ketone	ND	36	ug/Kg	09/05/12	MH	SW8081	
g-BHC	ND	5.6	ug/Kg	09/05/12	MH	SW8081	
Heptachlor	ND*	22	ug/Kg	09/05/12	MH	SW8081	
Heptachlor epoxide	ND	18	ug/Kg	09/05/12	MH	SW8081	
Methoxychlor	ND	180	ug/Kg	09/05/12	MH	SW8081	
Toxaphene	ND	180	ug/Kg	09/05/12	MH	SW8081	
QA/QC Surrogates							
% DCBP	87		%	09/05/12	MH	30 - 150 %	
% TCMX	89		%	09/05/12	MH	30 - 150 %	
TCLP Herbicides							
2,4,5-TP (Silvex)	ND	4.2	ug/L	09/07/12	JRB	SW8151	
2,4-D	ND	4.2	ug/L	09/07/12	JRB	SW8151	
QA/QC Surrogates							
% DCAA	105		%	09/07/12	JRB	30 - 150 %	
TCLP Pesticides							
4,4' -DDD	ND	0.1	ug/L	09/06/12	MH	SW 8081	
4,4' -DDE	ND	0.1	ug/L	09/06/12	MH	SW 8081	
4,4' -DDT	ND	0.1	ug/L	09/06/12	MH	SW 8081	
a-BHC	ND	0.05	ug/L	09/06/12	MH	SW 8081	
Alachlor	ND	0.05	ug/L	09/06/12	MH	SW 8081	1
Aldrin	ND	0.05	ug/L	09/06/12	MH	SW 8081	
b-BHC	ND	0.05	ug/L	09/06/12	MH	SW 8081	
Chlordane	ND	0.3	ug/L	09/06/12	MH	SW 8081	
d-BHC	ND	0.05	ug/L	09/06/12	MH	SW 8081	
Dieldrin	ND	0.1	ug/L	09/06/12	MH	SW 8081	
Endosulfan I	ND	0.05	ug/L	09/06/12	MH	SW 8081	
Endosulfan II	ND	0.1	ug/L	09/06/12	MH	SW 8081	

Parameter	Result	RL/ PQL	Units	Date/Time	By	Reference	
Endosulfan Sulfate	ND	0.1	ug/L	09/06/12	MH	SW 8081	
Endrin	ND	0.1	ug/L	09/06/12	MH	SW 8081	
Endrin Aldehyde	ND	0.1	ug/L	09/06/12	MH	SW 8081	
g-BHC (Lindane)	ND	0.05	ug/L	09/06/12	MH	SW 8081	
Heptachlor	ND	0.05	ug/L	09/06/12	MH	SW 8081	
Heptachlor epoxide	ND	0.05	ug/L	09/06/12	MH	SW 8081	
Methoxychlor	ND	0.2	ug/L	09/06/12	MH	SW 8081	
Toxaphene	ND	1.0	ug/L	09/06/12	MH	SW 8081	
QA/QC Surrogates							
%DCBP (Surrogate Rec)	82		%	09/06/12	MH	30 - 150 %	
%TCMX (Surrogate Rec)	87		%	09/06/12	MH	30 - 150 %	
TPH by GC (Extractable Products)							
Fuel Oil #2 / Diesel Fuel	ND	74	mg/kg	09/05/12	JRB	8015M (C9-C36)	1
Fuel Oil #4	ND	74	mg/kg	09/05/12	JRB	8015M (C9-C36)	1
Fuel Oil #6	ND	74	mg/kg	09/05/12	JRB	8015M (C9-C36)	1
Kerosene	ND	74	mg/kg	09/05/12	JRB	8015M (C9-C36)	1
Motor Oil	**	74	mg/kg	09/05/12	JRB	8015M (C9-C36)	1
Other Oil (Cutting & Lubricating)	ND	74	mg/kg	09/05/12	JRB	8015M (C9-C36)	1
Unidentified	510	74	mg/kg	09/05/12	JRB	8015M (C9-C36)	1
QA/QC Surrogates							
% n-Pentacosane	93		%	09/05/12	JRB	50 - 150 %	
Volatile Library Search Top 10	Completed			09/06/12	H/J		
Volatiles							
1,1,1-Trichloroethane	ND	5.6	ug/kg	09/06/12	H/J	SW8260	
1,1,2,2-Tetrachloroethane	ND	5.6	ug/kg	09/06/12	H/J	SW8260	
1,1,2-Trichloroethane	ND	5.6	ug/kg	09/06/12	H/J	SW8260	
1,1-Dichloroethane	ND	5.6	ug/kg	09/06/12	H/J	SW8260	
1,1-Dichloroethene	ND	5.6	ug/kg	09/06/12	H/J	SW8260	
1,2,3-Trichlorobenzene	ND	5.6	ug/kg	09/06/12	H/J	SW8260	LP
1,2,4-Trichlorobenzene	ND	5.6	ug/kg	09/06/12	H/J	SW8260	
1,2-Dibromo-3-chloropropane	ND	5.6	ug/kg	09/06/12	H/J	SW8260	
1,2-Dibromoethane	ND	5.6	ug/kg	09/06/12	H/J	SW8260	LP
1,2-Dichlorobenzene	ND	5.6	ug/kg	09/06/12	H/J	SW8260	
1,2-Dichloroethane	ND	5.6	ug/kg	09/06/12	H/J	SW8260	
1,2-Dichloropropane	ND	5.6	ug/kg	09/06/12	H/J	SW8260	
1,3-Dichlorobenzene	ND	5.6	ug/kg	09/06/12	H/J	SW8260	
1,4-Dichlorobenzene	ND	5.6	ug/kg	09/06/12	H/J	SW8260	
2-Hexanone	ND	28	ug/kg	09/06/12	H/J	SW8260	
4-Methyl-2-pentanone	ND	28	ug/kg	09/06/12	H/J	SW8260	
Acetone	ND	56	ug/kg	09/06/12	H/J	SW8260	
Benzene	ND	5.6	ug/kg	09/06/12	H/J	SW8260	
Bromochloromethane	ND	5.6	ug/kg	09/06/12	H/J	SW8260	
Bromodichloromethane	ND	5.6	ug/kg	09/06/12	H/J	SW8260	
Bromoform	ND	5.6	ug/kg	09/06/12	H/J	SW8260	
Bromomethane	ND	5.6	ug/kg	09/06/12	H/J	SW8260	
Carbon Disulfide	ND	5.6	ug/kg	09/06/12	H/J	SW8260	
Carbon tetrachloride	ND	5.6	ug/kg	09/06/12	H/J	SW8260	
Chlorobenzene	ND	5.6	ug/kg	09/06/12	H/J	SW8260	
Chloroethane	ND	5.6	ug/kg	09/06/12	H/J	SW8260	

Parameter	Result	RL/ PQL	Units	Date/Time	By	Reference	
Chloroform	ND	5.6	ug/kg	09/06/12	H/J	SW8260	
Chloromethane	ND	5.6	ug/kg	09/06/12	H/J	SW8260	
cis-1,2-Dichloroethene	ND	5.6	ug/kg	09/06/12	H/J	SW8260	
cis-1,3-Dichloropropene	ND	5.6	ug/kg	09/06/12	H/J	SW8260	1
Cyclohexane	ND	5.6	ug/kg	09/06/12	H/J	SW8260	
Dibromochloromethane	ND	5.6	ug/kg	09/06/12	H/J	SW8260	
Dichlorodifluoromethane	ND	5.6	ug/kg	09/06/12	H/J	SW8260	
Ethylbenzene	ND	5.6	ug/kg	09/06/12	H/J	SW8260	
Isopropylbenzene	ND	5.6	ug/kg	09/06/12	H/J	SW8260	
m&p-Xylene	ND	5.6	ug/kg	09/06/12	H/J	SW8260	
Methyl ethyl ketone	ND	34	ug/kg	09/06/12	H/J	SW8260	
Methyl t-butyl ether (MTBE)	ND	11	ug/kg	09/06/12	H/J	SW8260	
Methylacetate	ND	5.6	ug/kg	09/06/12	H/J	SW8260	
Methylcyclohexane	ND	5.6	ug/kg	09/06/12	H/J	SW8260	
Methylene chloride	ND	5.6	ug/kg	09/06/12	H/J	SW8260	
o-Xylene	ND	5.6	ug/kg	09/06/12	H/J	SW8260	
Styrene	ND	5.6	ug/kg	09/06/12	H/J	SW8260	
Tetrachloroethene	ND	5.6	ug/kg	09/06/12	H/J	SW8260	
Toluene	ND	5.6	ug/kg	09/06/12	H/J	SW8260	
Total Xylenes	ND	5.6	ug/kg	09/06/12	H/J	SW8260	
trans-1,2-Dichloroethene	ND	5.6	ug/kg	09/06/12	H/J	SW8260	
trans-1,3-Dichloropropene	ND	5.6	ug/kg	09/06/12	H/J	SW8260	
Trichloroethene	ND	5.6	ug/kg	09/06/12	H/J	SW8260	
Trichlorofluoromethane	ND	5.6	ug/kg	09/06/12	H/J	SW8260	
Trichlorotrifluoroethane	ND	5.6	ug/kg	09/06/12	H/J	SW8260	
Vinyl chloride	ND	5.6	ug/kg	09/06/12	H/J	SW8260	
QA/QC Surrogates							
% 1,2-dichlorobenzene-d4	100		%	09/06/12	H/J	70 - 130 %	
% Bromofluorobenzene	92		%	09/06/12	H/J	70 - 130 %	
% Dibromofluoromethane	100		%	09/06/12	H/J	70 - 130 %	
% Toluene-d8	99		%	09/06/12	H/J	70 - 130 %	
1,4-dioxane							
1,4-dioxane	ND	100	ug/kg	09/06/12	H/J	SW8260	
QA/QC Surrogates							
% 1,2-dichlorobenzene-d4	101		%	09/06/12	H/J	70 - 130 %	
% Bromofluorobenzene	95		%	09/06/12	H/J	70 - 130 %	
% Toluene-d8	99		%	09/06/12	H/J	70 - 130 %	
TCLP Volatiles							
1,1-Dichloroethene	ND	50	ug/L	09/06/12	H/J	SW8260	
1,2-Dichloroethane	ND	50	ug/L	09/06/12	H/J	SW8260	
Benzene	ND	50	ug/L	09/06/12	H/J	SW8260	
Carbon tetrachloride	ND	50	ug/L	09/06/12	H/J	SW8260	
Chlorobenzene	ND	50	ug/L	09/06/12	H/J	SW8260	
Chloroform	ND	50	ug/L	09/06/12	H/J	SW8260	
Methyl ethyl ketone	ND	50	ug/L	09/06/12	H/J	SW8260	
Tetrachloroethene	ND	50	ug/L	09/06/12	H/J	SW8260	
Trichloroethene	ND	50	ug/L	09/06/12	H/J	SW8260	
Vinyl chloride	ND	50	ug/L	09/06/12	H/J	SW8260	
QA/QC Surrogates							

Parameter	Result	RL/ PQL	Units	Date/Time	By	Reference	
% 1,2-dichlorobenzene-d4	88		%	09/06/12	H/J	70 - 130 %	
% Bromofluorobenzene	86		%	09/06/12	H/J	70 - 130 %	
% Dibromofluoromethane	94		%	09/06/12	H/J	70 - 130 %	
% Toluene-d8	102		%	09/06/12	H/J	70 - 130 %	
SVOA Library Search Top 15	Completed			09/05/12	DD		
Semivolatiles							
1,1-Biphenyl	260	260	ug/Kg	09/05/12	DD	SW 8270	
1,2,4,5-Tetrachlorobenzene	ND	260	ug/Kg	09/05/12	DD	SW 8270	
2,3,4,6-tetrachlorophenol	ND	260	ug/Kg	09/05/12	DD	SW 8270	
2,4,5-Trichlorophenol	ND	260	ug/Kg	09/05/12	DD	SW 8270	
2,4,6-Trichlorophenol	ND	260	ug/Kg	09/05/12	DD	SW 8270	
2,4-Dichlorophenol	ND	260	ug/Kg	09/05/12	DD	SW 8270	
2,4-Dimethylphenol	ND	260	ug/Kg	09/05/12	DD	SW 8270	
2,4-Dinitrophenol	ND	580	ug/Kg	09/05/12	DD	SW 8270	
2,4-Dinitrotoluene	ND	260	ug/Kg	09/05/12	DD	SW 8270	
2,6-Dinitrotoluene	ND	260	ug/Kg	09/05/12	DD	SW 8270	
2-Chloronaphthalene	ND	260	ug/Kg	09/05/12	DD	SW 8270	
2-Chlorophenol	ND	260	ug/Kg	09/05/12	DD	SW 8270	
2-Methylnaphthalene	690	260	ug/Kg	09/05/12	DD	SW 8270	
2-Methylphenol (o-cresol)	ND	260	ug/Kg	09/05/12	DD	SW 8270	
2-Nitroaniline	ND	580	ug/Kg	09/05/12	DD	SW 8270	
2-Nitrophenol	ND	260	ug/Kg	09/05/12	DD	SW 8270	
3&4-Methylphenol (m&p-cresol)	ND	360	ug/Kg	09/05/12	DD	SW 8270	1
3,3'-Dichlorobenzidine	ND	440	ug/Kg	09/05/12	DD	SW 8270	
3-Nitroaniline	ND	580	ug/Kg	09/05/12	DD	SW 8270	
4,6-Dinitro-2-methylphenol	ND	1100	ug/Kg	09/05/12	DD	SW 8270	
4-Bromophenyl phenyl ether	ND	360	ug/Kg	09/05/12	DD	SW 8270	
4-Chloro-3-methylphenol	ND	260	ug/Kg	09/05/12	DD	SW 8270	
4-Chloroaniline	ND	260	ug/Kg	09/05/12	DD	SW 8270	
4-Chlorophenyl phenyl ether	ND	260	ug/Kg	09/05/12	DD	SW 8270	
4-Nitroaniline	ND	580	ug/Kg	09/05/12	DD	SW 8270	
4-Nitrophenol	ND	1100	ug/Kg	09/05/12	DD	SW 8270	
Acenaphthene	1400	260	ug/Kg	09/05/12	DD	SW 8270	
Acenaphthylene	360	260	ug/Kg	09/05/12	DD	SW 8270	
Acetophenone	ND	260	ug/Kg	09/05/12	DD	SW 8270	
Anthracene	4700	260	ug/Kg	09/05/12	DD	SW 8270	
Atrazine	ND	260	ug/Kg	09/05/12	DD	SW 8270	
Benz(a)anthracene	15000	260	ug/Kg	09/05/12	DD	SW 8270	
Benzaldehyde	ND	260	ug/Kg	09/05/12	DD	SW 8270	
Benzo(a)pyrene	11000	260	ug/Kg	09/05/12	DD	SW 8270	
Benzo(b)fluoranthene	14000	260	ug/Kg	09/05/12	DD	SW 8270	
Benzo(ghi)perylene	3300	260	ug/Kg	09/05/12	DD	SW 8270	
Benzo(k)fluoranthene	2200	260	ug/Kg	09/05/12	DD	SW 8270	
Benzyl butyl phthalate	ND	260	ug/Kg	09/05/12	DD	SW 8270	
Bis(2-chloroethoxy)methane	ND	260	ug/Kg	09/05/12	DD	SW 8270	
Bis(2-chloroethyl)ether	ND	360	ug/Kg	09/05/12	DD	SW 8270	
Bis(2-chloroisopropyl)ether	ND	260	ug/Kg	09/05/12	DD	SW 8270	
Bis(2-ethylhexyl)phthalate	ND	260	ug/Kg	09/05/12	DD	SW 8270	
Caprolactam	ND	260	ug/Kg	09/05/12	DD	SW 8270	

Parameter	Result	RL/ PQL	Units	Date/Time	By	Reference
Carbazole	1100	1100	ug/Kg	09/05/12	DD	SW 8270
Chrysene	15000	260	ug/Kg	09/05/12	DD	SW 8270
Dibenz(a,h)anthracene	1600	260	ug/Kg	09/05/12	DD	SW 8270
Dibenzofuran	1600	260	ug/Kg	09/05/12	DD	SW 8270
Diethyl phthalate	ND	260	ug/Kg	09/05/12	DD	SW 8270
Dimethylphthalate	ND	260	ug/Kg	09/05/12	DD	SW 8270
Di-n-butylphthalate	ND	260	ug/Kg	09/05/12	DD	SW 8270
Di-n-octylphthalate	ND	260	ug/Kg	09/05/12	DD	SW 8270
Fluoranthene	35000	260	ug/Kg	09/05/12	DD	SW 8270
Fluorene	2200	260	ug/Kg	09/05/12	DD	SW 8270
Hexachlorobenzene	ND	260	ug/Kg	09/05/12	DD	SW 8270
Hexachlorobutadiene	ND	260	ug/Kg	09/05/12	DD	SW 8270
Hexachlorocyclopentadiene	ND	260	ug/Kg	09/05/12	DD	SW 8270
Hexachloroethane	ND	260	ug/Kg	09/05/12	DD	SW 8270
Indeno(1,2,3-cd)pyrene	3400	260	ug/Kg	09/05/12	DD	SW 8270
Isophorone	ND	260	ug/Kg	09/05/12	DD	SW 8270
Naphthalene	770	260	ug/Kg	09/05/12	DD	SW 8270
Nitrobenzene	ND	260	ug/Kg	09/05/12	DD	SW 8270
N-Nitrosodimethylamine	ND	360	ug/Kg	09/05/12	DD	SW 8270
N-Nitrosodi-n-propylamine	ND	260	ug/Kg	09/05/12	DD	SW 8270
N-Nitrosodiphenylamine	ND	360	ug/Kg	09/05/12	DD	SW 8270
Pentachlorophenol	ND	360	ug/Kg	09/05/12	DD	SW 8270
Phenanthrene	31000	260	ug/Kg	09/05/12	DD	SW 8270
Phenol	ND	260	ug/Kg	09/05/12	DD	SW 8270
Pyrene	33000	260	ug/Kg	09/05/12	DD	SW 8270
QA/QC Surrogates						
% 2,4,6-Tribromophenol	79		%	09/05/12	DD	30 - 130 %
% 2-Fluorobiphenyl	73		%	09/05/12	DD	40 - 140 %
% 2-Fluorophenol	74		%	09/05/12	DD	30 - 130 %
% Nitrobenzene-d5	73		%	09/05/12	DD	40 - 140 %
% Phenol-d5	72		%	09/05/12	DD	30 - 130 %
% Terphenyl-d14	66		%	09/05/12	DD	40 - 140 %
TCLP Acid/Base-Neutral						
1,4-Dichlorobenzene	ND	83	ug/L	09/06/12	DD	SW 8270
2,4,5-Trichlorophenol	ND	83	ug/L	09/06/12	DD	SW 8270
2,4,6-Trichlorophenol	ND	83	ug/L	09/06/12	DD	SW 8270
2,4-Dinitrotoluene	ND	83	ug/L	09/06/12	DD	SW 8270
2-Methylphenol (o-cresol)	ND	83	ug/L	09/06/12	DD	SW 8270
3&4-Methylphenol (m&p-Cresol)	ND	83	ug/L	09/06/12	DD	SW 8270
Hexachlorobenzene	ND	83	ug/L	09/06/12	DD	SW 8270
Hexachlorobutadiene	ND	83	ug/L	09/06/12	DD	SW 8270
Hexachloroethane	ND	83	ug/L	09/06/12	DD	SW 8270
Nitrobenzene	ND	83	ug/L	09/06/12	DD	SW 8270
Pentachlorophenol	ND	83	ug/L	09/06/12	DD	SW 8270
Pyridine	ND	83	ug/L	09/06/12	DD	SW 8270
QA/QC Surrogates						
% 2,4,6-Tribromophenol	88		%	09/06/12	DD	30 - 130 %
% 2-Fluorobiphenyl	75		%	09/06/12	DD	40 - 140 %
% 2-Fluorophenol	64		%	09/06/12	DD	30 - 130 %

Project ID: 172-180 NASSAU ST., BROOKLYN, NY
Client ID: COMP TP6-TP10 (6-9)

Phoenix I.D.: BC63298

Parameter	Result	RL/ PQL	Units	Date/Time	By	Reference
% Nitrobenzene-d5	78		%	09/06/12	DD	40 - 140 %
% Phenol-d5	50		%	09/06/12	DD	30 - 130 %
% Terphenyl-d14	96		%	09/06/12	DD	40 - 140 %

1 = This parameter is not certified by NY NELAC for this matrix. NY NELAC does not offer certification for all parameters at this time.
1P = This parameter is pending certification by NY NELAC for this matrix.
S = This parameter is subcontracted.

RL/PQL=Reporting/Pratical Quantitation Level (Equivalent to NELAC LOQ, Limit of Quanitation) ND=Not Detected
BRL=Below Reporting Level

Comments:

Corrosivity is based solely on the pH analysis performed above.
* Analyzed by NY certified lab #11777.
Ignitability is based solely on the results of the closed cup flashpoint analysis performed above.
The reactivity, reported above, is based only on the EPA Interim Guidance for Reactive Cyanide and Reactive Sulfide. This method is no longer listed in the current version of SW-846.

**Petroleum hydrocarbon chromatogram was not a perfect match with any of the standards,
but most closely resembles motor oil.

* For Pesticides, due to matrix interference from non target compounds in the sample an elevated RL was reported.

All soils, solids and sludges are reported on a dry weight basis unless otherwise noted in the sample comments.

If there are any questions regarding this data, please call Phoenix Client Services at extension 200.
This report must not be reproduced except in full as defined by the attached chain of custody.

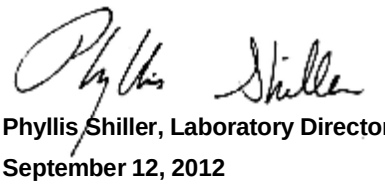

Phyllis Shiller, Laboratory Director
September 12, 2012
Reviewed and Released by: Phyllis Shiller, Laboratory Director

1E

VOLATILE ORGANICS ANALYSIS DATA SHEET
TENTATIVELY IDENTIFIED COMPOUNDS

CLIENT ID: COMP TP1-TP5 (0-3)

Lab Name: Phoenix Environmental Labs Client: EBC

Lab Code: Phoenix Case No.: SAS No.: SDG No.: GBC63293

Matrix:(soil/water): SOIL Lab Sample ID: BC63293

Sample wt/vol: 5 (g/mL) g Lab File ID: 0905M55A.D

Level: (low/med): Low Date Received: 09/04/12

% Moisture: not dec. 9 Date Analyzed: 09/06/12

GC Column: rtx-vms ID: 0.18 (mm) Dilution Factor: 1

Soil Extract Volume: 5000 (uL) Soil Aliquot Vol (uL): 5000

Number TICs found: 0 CONCENTRATION UNITS: (ug/L or ug/KG) ug/Kg

CAS NUMBER	COMPOUND NAME	RT	EST. CONC.	Q

FORM I VOA-TIC

1E

VOLATILE ORGANICS ANALYSIS DATA SHEET
TENTATIVELY IDENTIFIED COMPOUNDS

CLIENT ID: COMP TP6-TP10 (0-3)

Lab Name: Phoenix Environmental Labs Client: EBC

Lab Code: Phoenix Case No.: SAS No.: SDG No.: GBC63293

Matrix:(soil/water): SOIL Lab Sample ID: BC63294

Sample wt/vol: 5 (g/mL) g Lab File ID: 0905M51.D

Level: (low/med): Low Date Received: 09/04/12

% Moisture: not dec. 8 Date Analyzed: 09/06/12

GC Column: rtx-vms ID: 0.18 (mm) Dilution Factor: 1

Soil Extract Volume: 5000 (uL) Soil Aliquot Vol (uL): 5000

Number TICs found: 0 CONCENTRATION UNITS: (ug/L or ug/KG) ug/Kg

CAS NUMBER	COMPOUND NAME	RT	EST. CONC.	Q

FORM I VOA-TIC

1E

VOLATILE ORGANICS ANALYSIS DATA SHEET
TENTATIVELY IDENTIFIED COMPOUNDS

CLIENT ID: COMP TP1-TP5 (3-6)

Lab Name: Phoenix Environmental Labs Client: EBC

Lab Code: Phoenix Case No.: SAS No.: SDG No.: GBC63293

Matrix:(soil/water): SOIL Lab Sample ID: BC63295

Sample wt/vol: 5 (g/mL) g Lab File ID: 0905M52.D

Level: (low/med): Low Date Received: 09/04/12

% Moisture: not dec. 11 Date Analyzed: 09/06/12

GC Column: rtx-vms ID: 0.18 (mm) Dilution Factor: 1

Soil Extract Volume: 5000 (uL) Soil Aliquot Vol (uL): 5000

Number TICs found: 0 CONCENTRATION UNITS: (ug/L or ug/KG) ug/Kg

CAS NUMBER	COMPOUND NAME	RT	EST. CONC.	Q

FORM I VOA-TIC

1E

VOLATILE ORGANICS ANALYSIS DATA SHEET
TENTATIVELY IDENTIFIED COMPOUNDS

CLIENT ID: COMP TP6-TP10 (3-6)

Lab Name: Phoenix Environmental Labs Client: EBC

Lab Code: Phoenix Case No.: SAS No.: SDG No.: GBC63293

Matrix:(soil/water): SOIL Lab Sample ID: BC63296

Sample wt/vol: 5 (g/mL) g Lab File ID: 0905M53.D

Level: (low/med): Low Date Received: 09/04/12

% Moisture: not dec. 11 Date Analyzed: 09/06/12

GC Column: rtx-vms ID: 0.18 (mm) Dilution Factor: 1

Soil Extract Volume: 5000 (uL) Soil Aliquot Vol (uL): 5000

Number TICs found: 0 CONCENTRATION UNITS: (ug/L or ug/KG) ug/Kg

CAS NUMBER	COMPOUND NAME	RT	EST. CONC.	Q

FORM I VOA-TIC

1E

VOLATILE ORGANICS ANALYSIS DATA SHEET
TENTATIVELY IDENTIFIED COMPOUNDS

CLIENT ID: COMP TP1-TP5 (6-9)

Lab Name: Phoenix Environmental Labs Client: EBC

Lab Code: Phoenix Case No.: SAS No.: SDG No.: GBC63293

Matrix:(soil/water): SOIL Lab Sample ID: BC63297

Sample wt/vol: 5 (g/mL) g Lab File ID: 0905M54.D

Level: (low/med): Low Date Received: 09/04/12

% Moisture: not dec. 8 Date Analyzed: 09/06/12

GC Column: rtx-vms ID: 0.18 (mm) Dilution Factor: 1

Soil Extract Volume: 5000 (uL) Soil Aliquot Vol (uL): 5000

Number TICs found: 0 CONCENTRATION UNITS: (ug/L or ug/KG) ug/Kg

CAS NUMBER	COMPOUND NAME	RT	EST. CONC.	Q

FORM I VOA-TIC

1E

VOLATILE ORGANICS ANALYSIS DATA SHEET
TENTATIVELY IDENTIFIED COMPOUNDS

CLIENT ID: COMP TP6-TP10 (6-9)

Lab Name: Phoenix Environmental Labs Client: EBC

Lab Code: Phoenix Case No.: SAS No.: SDG No.: GBC63293

Matrix:(soil/water): SOIL Lab Sample ID: BC63298

Sample wt/vol: 5 (g/mL) g Lab File ID: 0905M55.D

Level: (low/med): Low Date Received: 09/04/12

% Moisture: not dec. 11 Date Analyzed: 09/06/12

GC Column: rtx-vms ID: 0.18 (mm) Dilution Factor: 1

Soil Extract Volume: 5000 (uL) Soil Aliquot Vol (uL): 5000

Number TICs found: 0 CONCENTRATION UNITS: (ug/L or ug/KG) ug/Kg

CAS NUMBER	COMPOUND NAME	RT	EST. CONC.	Q

FORM I VOA-TIC

1F

SEMIVOLATILE ORGANICS ANALYSIS DATA SHEET
TENTATIVELY IDENTIFIED COMPOUNDS

CLIENT ID: COMP TP1-TP5 (0-3)

Lab Name: Phoenix Environmental Labs Client: EBC

Lab Code: Phoenix Case No.: SAS No.: SDG No.: GBC63293

Matrix:(soil/water): SOIL Lab Sample ID: BC63293

Sample wt/vol: 15.21 (g/mL) g Lab File ID: 0904_28.D

Level: (low/med): Low Date Received: 09/04/12

% Moisture: not dec. 9 decanted:(Y/N) NA Date Extracted: 09/04/12

GPC Cleanup (Y/N): N pH: NA Date Analyzed: 9/5/2012

Conc. Extract Volume: 1000 (uL) Dilution Factor 1

Injection Volume: 2 (uL)

Number TICs found: 1 CONCENTRATION UNITS: (ug/L or ug/KG) ug/Kg

CAS NUMBER	COMPOUND NAME	RT	EST. CONC.	Q
000192-97-2	Benzo[e]pyrene	19.080	440	JN

FORM I SEMIVOA-TIC

1F

SEMIVOLATILE ORGANICS ANALYSIS DATA SHEET
TENTATIVELY IDENTIFIED COMPOUNDS

CLIENT ID: COMP TP6-TP10 (0-3)

Lab Name: Phoenix Environmental Labs Client: EBC

Lab Code: Phoenix Case No.: SAS No.: SDG No.: GBC63293

Matrix:(soil/water): SOIL Lab Sample ID: BC63294

Sample wt/vol: 15.19 (g/mL) g Lab File ID: 0904_29.D

Level: (low/med): Low Date Received: 09/04/12

% Moisture: not dec. 8 decanted:(Y/N) NA Date Extracted: 09/04/12

GPC Cleanup (Y/N): N pH: NA Date Analyzed: 9/5/2012

Conc. Extract Volume: 1000 (uL) Dilution Factor 1

Injection Volume: 2 (uL)

Number TICs found: 11 CONCENTRATION UNITS: (ug/L or ug/KG) ug/Kg

CAS NUMBER	COMPOUND NAME	RT	EST. CONC.	Q
000613-12-7	Anthracene, 2-methyl-	13.640	530	JN
000613-12-7	Anthracene, 2-methyl-	13.680	670	JN
	unknown	13.800	490	JN
	unknown	13.810	320	JN
000610-48-0	Anthracene, 1-methyl-	13.850	360	JN
035465-71-5	2-Phenylnaphthalene	14.140	520	JN
000084-65-1	9,10-Anthracenedione	14.160	350	JN
003674-66-6	Phenanthrene, 2,5-dimethyl-	14.540	330	JN
000192-97-2	Benzo[e]pyrene	18.880	310	JN
000192-97-2	Benzo[e]pyrene	19.090	1100	JN
000215-58-7	Benzo[b]triphenylene	20.160	320	JN

FORM I SEMIVOA-TIC

1F

SEMIVOLATILE ORGANICS ANALYSIS DATA SHEET
TENTATIVELY IDENTIFIED COMPOUNDS

CLIENT ID: COMP TP1-TP5 (3-6)

Lab Name: Phoenix Environmental Labs Client: EBC

Lab Code: Phoenix Case No.: SAS No.: SDG No.: GBC63293

Matrix:(soil/water): SOIL Lab Sample ID: BC63295

Sample wt/vol: 15.35 (g/mL) g Lab File ID: 0904_30.D

Level: (low/med): Low Date Received: 09/04/12

% Moisture: not dec. 11 decanted:(Y/N) NA Date Extracted: 09/04/12

GPC Cleanup (Y/N): N pH: NA Date Analyzed: 9/5/2012

Conc. Extract Volume: 1000 (uL) Dilution Factor 1

Injection Volume: 2 (uL)

Number TICs found: 2 CONCENTRATION UNITS: (ug/L or ug/KG) ug/Kg

CAS NUMBER	COMPOUND NAME	RT	EST. CONC.	Q
	unknown	3.340	530	JN
000205-82-3	Benzo[j]fluoranthene	19.080	530	JN

FORM I SEMIVOA-TIC

1F

SEMIVOLATILE ORGANICS ANALYSIS DATA SHEET
TENTATIVELY IDENTIFIED COMPOUNDS

CLIENT ID: COMP TP6-TP10 (3-6)

Lab Name: Phoenix Environmental Labs Client: EBC

Lab Code: Phoenix Case No.: SAS No.: SDG No.: GBC63293

Matrix:(soil/water): SOIL Lab Sample ID: BC63296

Sample wt/vol: 15.29 (g/mL) g Lab File ID: 0904_31.D

Level: (low/med): Low Date Received: 09/04/12

% Moisture: not dec. 11 decanted:(Y/N) NA Date Extracted: 09/04/12

GPC Cleanup (Y/N): N pH: NA Date Analyzed: 9/5/2012

Conc. Extract Volume: 1000 (uL) Dilution Factor 1

Injection Volume: 2 (uL)

Number TICs found: 5 CONCENTRATION UNITS: (ug/L or ug/KG) ug/Kg

CAS NUMBER	COMPOUND NAME	RT	EST. CONC.	Q
000123-42-2	2-Pentanone, 4-hydroxy-4-methyl-	3.340	780	JNA
000613-12-7	Anthracene, 2-methyl-	13.640	390	JN
000613-12-7	Anthracene, 2-methyl-	13.690	440	JN
003674-66-6	Phenanthrene, 2,5-dimethyl-	14.540	320	JN
000192-97-2	Benzo[e]pyrene	19.090	720	JN

FORM I SEMIVOA-TIC

1F

SEMIVOLATILE ORGANICS ANALYSIS DATA SHEET
TENTATIVELY IDENTIFIED COMPOUNDS

CLIENT ID: COMP TP1-TP5 (6-9)

Lab Name: Phoenix Environmental Labs Client: EBC

Lab Code: Phoenix Case No.: SAS No.: SDG No.: GBC63293

Matrix:(soil/water): SOIL Lab Sample ID: BC63297

Sample wt/vol: 15.17 (g/mL) g Lab File ID: 0904_32.D

Level: (low/med): Low Date Received: 09/04/12

% Moisture: not dec. 8 decanted:(Y/N) NA Date Extracted: 09/04/12

GPC Cleanup (Y/N): N pH: NA Date Analyzed: 9/5/2012

Conc. Extract Volume: 1000 (uL) Dilution Factor 1

Injection Volume: 2 (uL)

Number TICs found: 1 CONCENTRATION UNITS: (ug/L or ug/KG) ug/Kg

CAS NUMBER	COMPOUND NAME	RT	EST. CONC.	Q
000106-97-8	Butane	3.340	1500	JN

FORM I SEMIVOA-TIC

1F

SEMIVOLATILE ORGANICS ANALYSIS DATA SHEET
TENTATIVELY IDENTIFIED COMPOUNDS

CLIENT ID: COMP TP6-TP10 (6-9)

Lab Name: Phoenix Environmental Labs Client: EBC

Lab Code: Phoenix Case No.: SAS No.: SDG No.: GBC63293

Matrix:(soil/water): SOIL Lab Sample ID: BC63298

Sample wt/vol: 15.4 (g/mL) g Lab File ID: 0904_33.D

Level: (low/med): Low Date Received: 09/04/12

% Moisture: not dec. 11 decanted:(Y/N) NA Date Extracted: 09/04/12

GPC Cleanup (Y/N): N pH: NA Date Analyzed: 9/5/2012

Conc. Extract Volume: 1000 (uL) Dilution Factor 1

Injection Volume: 2 (uL)

Number TICs found: 15 CONCENTRATION UNITS: (ug/L or ug/KG) ug/Kg

CAS NUMBER	COMPOUND NAME	RT	EST. CONC.	Q
	unknown	3.330	920	JN
000264-09-5	Benzocycloheptatriene	8.860	590	JN
000581-40-8	Naphthalene, 2,3-dimethyl-	9.870	710	JN
007320-53-8	Dibenzofuran, 4-methyl-	11.580	680	JN
000613-12-7	Anthracene, 2-methyl-	13.660	540	JN
002531-84-2	Phenanthrene, 2-methyl-	13.710	630	JN
000243-17-4	11H-Benzo[b]fluorene	15.710	780	JN
001705-84-6	Triphenylene, 2-methyl-	17.750	540	JN
000192-97-2	Benzo[e]pyrene	18.920	1100	JN
	unknown	19.030	660	JN
000205-82-3	Benzo[j]fluoranthene	19.130	4200	JN
003343-10-0	Benz[j]aceanthrylene, 3-methyl-	19.420	880	JN
003343-10-0	Benz[j]aceanthrylene, 3-methyl-	19.530	640	JN
000193-39-5	Indeno[1,2,3-cd]pyrene	20.200	690	JN

PHOENIX

Environmental Laboratories, Inc.
587 East Middle Turnpike, P.O.Box 370, Manchester, CT 06045
Tel. (860) 645-1102 Fax (860) 645-0823

ACCREDITED IN ACCORDANCE WITH nelac NY # 11301

QA/QC Report

September 12, 2012

QA/QC Data

SDG I.D.: GBC63293

Parameter	Blank	Sample Result	Dup Result	Dup RPD	LCS %	LCSD %	LCS RPD	MS %	MSD %	MS RPD	% Rec Limits	% RPD Limits	
QA/QC Batch 208421, QC Sample No: BC62842 (BC63293, BC63294, BC63295, BC63296, BC63297, BC63298)													
ICP Metals - Soil													
Aluminum	BRL	6840	8100	16.9	113	114	0.9	NC	NC	NC	75 - 125	30	
Antimony	BRL	<3.6	<3.8	NC	97.3	101	3.7	88.5	90.2	1.9	75 - 125	30	
Arsenic	BRL	9.5	7.05	29.6	101	104	2.9	98.2	99.7	1.5	75 - 125	30	
Barium	BRL	1160	949	20.0	107	104	2.8	NC	NC	NC	75 - 125	30	
Beryllium	BRL	0.35	0.38	NC	99.9	101	1.1	98.1	99.7	1.6	75 - 125	30	
Cadmium	BRL	1.21	1.33	NC	102	101	1.0	98.8	101	2.2	75 - 125	30	
Calcium	BRL	18600	22300	18.1	100	105	4.9	NC	NC	NC	75 - 125	30	
Chromium	BRL	21.6	22.1	2.30	104	105	1.0	118	117	0.9	75 - 125	30	
Cobalt	BRL	6.93	5.99	14.6	107	107	0.0	101	103	2.0	75 - 125	30	
Copper	BRL	55.0	55.5	0.90	106	105	0.9	106	106	0.0	75 - 125	30	
Iron	BRL	29700	20400	37.1	115	119	3.4	NC	NC	NC	75 - 125	30	r
Lead	BRL	2050	2080	1.50	106	108	1.9	NC	NC	NC	75 - 125	30	
Magnesium	BRL	2280	3070	29.5	108	110	1.8	NC	NC	NC	75 - 125	30	
Manganese	BRL	223	305	31.1	106	105	0.9	91.4	111	19.4	75 - 125	30	r
Nickel	BRL	18.6	17.7	5.00	108	107	0.9	99.5	100	0.5	75 - 125	30	
Potassium	BRL	877	898	2.40	100	106	5.8	>130	>130	NC	75 - 125	30	m
Selenium	BRL	<1.4	<1.5	NC	92.6	91.7	1.0	91.2	92.7	1.6	75 - 125	30	
Silver	BRL	<0.36	<0.38	NC	99.7	98.7	1.0	99.3	101	1.7	75 - 125	30	
Sodium	BRL	155	161	3.80	100	105	4.9	>130	>130	NC	75 - 125	30	m
Vanadium	BRL	24.7	33.2	29.4	104	104	0.0	101	103	2.0	75 - 125	30	
Zinc	BRL	560	685	20.1	103	103	0.0	75.4	85.7	12.8	75 - 125	30	
QA/QC Batch 208548, QC Sample No: BC63038 (BC63293, BC63294, BC63295, BC63296, BC63297, BC63298)													
Mercury - Water	BRL	<0.0002	<0.0002	NC	98.8	91.3	7.9	95.5	98.1	2.7	70 - 130	20	
QA/QC Batch 208545, QC Sample No: BC63293 (BC63293, BC63294, BC63295, BC63296, BC63297, BC63298)													
Mercury - Soil	BRL	0.50	0.50	0	100	97.3	2.7	77.1	125	47.4	70 - 130	30	r
QA/QC Batch 208662, QC Sample No: BC63294 (BC63293, BC63294, BC63295, BC63296, BC63297, BC63298)													
Hex Chromium - Soil													
Hexavalent Cr	BRL	<0.42	<0.42	NC	99.0						70 - 130	30	
Insoluble Cr					91.0			93.2			70 - 130	30	
Soluble Cr					93.6			54.5			70 - 130	30	m
QA/QC Batch 208572, QC Sample No: BC63574 (BC63293, BC63294, BC63295, BC63296, BC63297, BC63298)													
ICP Metals - TCLP Extraction													
Arsenic	BRL	9.61	9.72	1.10	106	106	0.0	96.7	99.3	2.7	75 - 125	20	
Barium	BRL	1.01	1.04	2.90	103	104	1.0	103	101	2.0	75 - 125	20	
Cadmium	BRL	<0.050	<0.050	NC	98.3	101	2.7	101	101	0.0	75 - 125	20	
Chromium	BRL	<0.10	<0.10	NC	99.6	99.7	0.1	94.8	100	5.3	75 - 125	20	
Lead	BRL	393	406	3.30	99.4	99.4	0.0	NC	NC	NC	75 - 125	20	
Selenium	BRL	<0.10	<0.10	NC	105	106	0.9	98.1	96.4	1.7	75 - 125	20	
Silver	BRL	<0.10	<0.10	NC	105	105	0.0	101	100	1.0	75 - 125	20	

QA/QC Data

SDG I.D.: GBC63293

Parameter	Blank	Sample Result	Dup Result	Dup RPD	LCS %	LCSD %	LCS RPD	MS %	MSD %	MS RPD	% Rec Limits	% RPD Limits

m = This parameter is outside laboratory ms/msd specified recovery limits.
r = This parameter is outside laboratory rpd specified recovery limits.

Environmental Laboratories, Inc.
587 East Middle Turnpike, P.O.Box 370, Manchester, CT 06045
Tel. (860) 645-1102 Fax (860) 645-0823

NY # 11301

QA/QC Report

September 12, 2012

QA/QC Data

SDG I.D.: GBC63293

Parameter	Blank	Sample Result	Dup Result	Dup RPD	LCS %	LCSD %	LCS RPD	MS %	MSD %	MS RPD	% Rec Limits	% RPD Limits
QA/QC Batch 208556, QC Sample No: BC63243 (BC63293, BC63294, BC63295, BC63296, BC63297, BC63298)												
Flash Point		>200	>200	NC	100						85 - 115	30
QA/QC Batch 208553, QC Sample No: BC63243 (BC63293, BC63294, BC63295, BC63296, BC63297, BC63298)												
pH - Soil		7.79	7.98	2.40	98.5						85 - 115	20
QA/QC Batch 208550, QC Sample No: BC63248 (BC63293, BC63294, BC63295, BC63296, BC63297, BC63298)												
Reactivity Cyanide	BRL		<5.4		103						85 - 115	30

Environmental Laboratories, Inc.
587 East Middle Turnpike, P.O.Box 370, Manchester, CT 06045
Tel. (860) 645-1102 Fax (860) 645-0823

NY # 11301

QA/QC Report

September 12, 2012

QA/QC Data

SDG I.D.: GBC63293

Parameter	Blank	LCS %	LCSD %	LCS RPD	MS %	MSD %	MS RPD	% Rec Limits	% RPD Limits
QA/QC Batch 208484, QC Sample No: BC61369 (BC63293, BC63294, BC63295, BC63296, BC63297, BC63298)									
Chlorinated Herbicides									
2,4,5-TP (Silvex)	ND	91	84	8.0				40 - 140	20
2,4-D	ND	104	91	13.3				40 - 140	20
% DCAA (Surrogate Rec)	83	78	69	12.2				30 - 150	20
Comment:									
A LCS and LCSD were performed instead of a matrix spike and matrix spike duplicate.									
QA/QC Batch 208487, QC Sample No: BC62751 (BC63293, BC63294, BC63295, BC63296, BC63297, BC63298)									
Semivolatiles									
1,4-Dichlorobenzene	ND	80	78	2.5				30 - 130	20
2,4,5-Trichlorophenol	ND	90	89	1.1				30 - 130	20
2,4,6-Trichlorophenol	ND	92	90	2.2				30 - 130	20
2,4-Dinitrotoluene	ND	60	63	4.9				30 - 130	20
2-Methylphenol (o-cresol)	ND	79	77	2.6				30 - 130	20
3&4-Methylphenol (m&p-cresol)	ND	79	76	3.9				30 - 130	20
Hexachlorobenzene	ND	85	85	0.0				30 - 130	20
Hexachlorobutadiene	ND	84	83	1.2				30 - 130	20
Hexachloroethane	ND	69	71	2.9				30 - 130	20
Nitrobenzene	ND	85	84	1.2				30 - 130	20
Pentachlorophenol	ND	96	92	4.3				30 - 130	20
Pyridine	ND	18	19	5.4				30 - 130	20
% 2,4,6-Tribromophenol	83	85	83	2.4				30 - 130	20
% 2-Fluorobiphenyl	63	78	77	1.3				40 - 140	20
% 2-Fluorophenol	64	67	66	1.5				30 - 130	20
% Nitrobenzene-d5	80	79	78	1.3				40 - 140	20
% Phenol-d5	52	53	52	1.9				30 - 130	20
% Terphenyl-d14	81	106	98	7.8				40 - 140	20
Comment:									
A LCS and LCS Duplicate were performed instead of a matrix spike and matrix spike duplicate.									
QA/QC Batch 208488, QC Sample No: BC62909 (BC63293, BC63294, BC63295, BC63296, BC63297, BC63298)									
Pesticides									
4,4' -DDD	ND	102	109	6.6				40 - 140	20
4,4' -DDE	ND	89	101	12.6				40 - 140	20
4,4' -DDT	ND	92	102	10.3				40 - 140	20
a-BHC	ND	94	101	7.2				40 - 140	20
a-Chlordane	ND	87	94	7.7				40 - 140	20
Alachlor	ND	N/A	N/A	NC				40 - 140	20
Aldrin	ND	78	85	8.6				40 - 140	20
b-BHC	ND	84	93	10.2				40 - 140	20
Chlordane	ND	N/A	N/A	NC				40 - 140	20
d-BHC	ND	89	97	8.6				40 - 140	20
Dieldrin	ND	88	98	10.8				40 - 140	20

QA/QC Data

SDG I.D.: GBC63293

Parameter	Blank	LCS %	LCSD %	LCS RPD	MS %	MSD %	MS RPD	% Rec Limits	% RPD Limits	
Endosulfan I	ND	85	90	5.7				40 - 140	20	
Endosulfan II	ND	81	93	13.8				40 - 140	20	
Endosulfan sulfate	ND	91	100	9.4				40 - 140	20	
Endrin	ND	81	93	13.8				40 - 140	20	
Endrin aldehyde	ND	83	96	14.5				40 - 140	20	
g-BHC	ND	93	99	6.3				40 - 140	20	
g-Chlordane	ND	84	92	9.1				40 - 140	20	
Heptachlor	ND	87	94	7.7				40 - 140	20	
Heptachlor epoxide	ND	86	94	8.9				40 - 140	20	
Methoxychlor	ND	106	111	4.6				40 - 140	20	
Toxaphene	ND	N/A	N/A	NC				40 - 140	20	
% DCBP	93	90	100	10.5				30 - 150	20	
% TCMX	97	90	95	5.4				30 - 150	20	

Comment:

A LCS and LCS duplicate were performed instead of a matrix spike and matrix spike duplicate, unless otherwise noted. Alpha and gamma chlordane were spiked and analyzed instead of technical chlordane.

QA/QC Batch 208400, QC Sample No: BC62984 (BC63293, BC63294, BC63295, BC63296, BC63297, BC63298)

Chlorinated Herbicides - Soil

2,4,5-T	ND	57	53	7.3	54	49	9.7	40 - 140	30	
2,4,5-TP (Silvex)	ND	65	58	11.4	60	55	8.7	40 - 140	30	
2,4-D	ND	63	60	4.9	50	44	12.8	40 - 140	30	
2,4-DB	ND	80	74	7.8	110	69	45.8	40 - 140	30	r
Dalapon	ND	62	56	10.2	42	46	9.1	40 - 140	30	
Dicamba	ND	84	68	21.1	67	65	3.0	40 - 140	30	
Dichloroprop	ND	64	58	9.8	54	53	1.9	40 - 140	30	
Dinoseb	ND	75	64	15.8	83	85	2.4	40 - 140	30	
% DCAA (Surrogate Rec)	65	62	53	15.7	49	54	9.7	30 - 150	30	

QA/QC Batch 208417, QC Sample No: BC63089 (BC63293, BC63294, BC63295, BC63296, BC63297, BC63298)

TPH by GC (Extractable Products) - Soil

Ext. Petroleum HC	ND	69	76	9.7	75	83	10.1	50 - 150	30	
% n-Pentacosane	79	81	92	12.7	89	96	7.6	50 - 150	30	

QA/QC Batch 208416, QC Sample No: BC63147 (BC63293, BC63294, BC63295, BC63296, BC63297, BC63298)

Semivolatiles - Soil

1,1-Biphenyl	ND	81	85	4.8	92	94	2.2	30 - 130	30	
1,2,4,5-Tetrachlorobenzene	ND	90	93	3.3	100	102	2.0	30 - 130	30	
2,3,4,6-tetrachlorophenol	ND	100	100	0.0	109	116	6.2	30 - 130	30	
2,4,5-Trichlorophenol	ND	96	101	5.1	110	115	4.4	30 - 130	30	
2,4,6-Trichlorophenol	ND	94	98	4.2	108	111	2.7	30 - 130	30	
2,4-Dichlorophenol	ND	92	96	4.3	104	107	2.8	30 - 130	30	
2,4-Dimethylphenol	ND	61	66	7.9	76	77	1.3	30 - 130	30	
2,4-Dinitrophenol	ND	22	8.1	92.4	37	35	5.6	30 - 130	30	l,r
2,4-Dinitrotoluene	ND	91	96	5.3	99	104	4.9	30 - 130	30	
2,6-Dinitrotoluene	ND	91	95	4.3	98	103	5.0	30 - 130	30	
2-Chloronaphthalene	ND	83	88	5.8	95	97	2.1	30 - 130	30	
2-Chlorophenol	ND	75	80	6.5	87	86	1.2	30 - 130	30	
2-Methylnaphthalene	ND	80	84	4.9	90	91	1.1	30 - 130	30	
2-Methylphenol (o-cresol)	ND	79	83	4.9	89	91	2.2	30 - 130	30	
2-Nitroaniline	ND	>150	>150	NC	>150	>150	NC	30 - 130	30	l,m
2-Nitrophenol	ND	84	87	3.5	100	99	1.0	30 - 130	30	
3&4-Methylphenol (m&p-cresol)	ND	77	82	6.3	88	90	2.2	30 - 130	30	
3,3'-Dichlorobenzidine	ND	>150	>150	NC	>150	>150	NC	30 - 130	30	l,m

QA/QC Data

SDG I.D.: GBC63293

Parameter	Blank	LCS %	LCSD %	LCS RPD	MS %	MSD %	MS RPD	% Rec Limits	% RPD Limits	
3-Nitroaniline	ND	94	99	5.2	104	108	3.8	30 - 130	30	
4,6-Dinitro-2-methylphenol	ND	67	57	16.1	86	84	2.4	30 - 130	30	
4-Bromophenyl phenyl ether	ND	95	98	3.1	104	106	1.9	30 - 130	30	
4-Chloro-3-methylphenol	ND	96	101	5.1	107	112	4.6	30 - 130	30	
4-Chloroaniline	ND	>150	>150	NC	>150	>150	NC	30 - 130	30	l,m
4-Chlorophenyl phenyl ether	ND	91	95	4.3	100	103	3.0	30 - 130	30	
4-Nitroaniline	ND	94	99	5.2	104	108	3.8	30 - 130	30	
4-Nitrophenol	ND	88	86	2.3	98	102	4.0	30 - 130	30	
Acenaphthene	ND	84	88	4.7	96	97	1.0	30 - 130	30	
Acenaphthylene	ND	82	86	4.8	93	95	2.1	30 - 130	30	
Acetophenone	ND	76	80	5.1	85	86	1.2	30 - 130	30	
Anthracene	ND	89	93	4.4	98	101	3.0	30 - 130	30	
Atrazine	ND	107	111	3.7	113	117	3.5	30 - 130	30	
Benz(a)anthracene	ND	89	93	4.4	97	100	3.0	30 - 130	30	
Benzaldehyde	ND	92	91	1.1	111	114	2.7	30 - 130	30	
Benzo(a)pyrene	ND	85	88	3.5	93	95	2.1	30 - 130	30	
Benzo(b)fluoranthene	ND	90	95	5.4	101	104	2.9	30 - 130	30	
Benzo(ghi)perylene	ND	91	96	5.3	90	95	5.4	30 - 130	30	
Benzo(k)fluoranthene	ND	87	91	4.5	100	97	3.0	30 - 130	30	
Benzyl butyl phthalate	ND	79	82	3.7	86	89	3.4	30 - 130	30	
Bis(2-chloroethoxy)methane	ND	76	81	6.4	86	87	1.2	30 - 130	30	
Bis(2-chloroethyl)ether	ND	58	62	6.7	66	67	1.5	30 - 130	30	
Bis(2-chloroisopropyl)ether	ND	61	64	4.8	69	69	0.0	30 - 130	30	
Bis(2-ethylhexyl)phthalate	ND	72	74	2.7	80	82	2.5	30 - 130	30	
Caprolactam	ND	94	98	4.2	100	102	2.0	30 - 130	30	
Carbazole	ND	>150	>150	NC	>150	>150	NC	30 - 130	30	l,m
Chrysene	ND	85	89	4.6	92	96	4.3	30 - 130	30	
Dibenz(a,h)anthracene	ND	90	94	4.3	93	97	4.2	30 - 130	30	
Dibenzofuran	ND	87	92	5.6	98	100	2.0	30 - 130	30	
Diethyl phthalate	ND	93	96	3.2	100	103	3.0	30 - 130	30	
Dimethylphthalate	ND	90	95	5.4	99	102	3.0	30 - 130	30	
Di-n-butylphthalate	ND	87	90	3.4	95	97	2.1	30 - 130	30	
Di-n-octylphthalate	ND	87	90	3.4	93	97	4.2	30 - 130	30	
Fluoranthene	ND	93	97	4.2	101	105	3.9	30 - 130	30	
Fluorene	ND	87	91	4.5	96	100	4.1	30 - 130	30	
Hexachlorobenzene	ND	86	89	3.4	95	96	1.0	30 - 130	30	
Hexachlorobutadiene	ND	86	91	5.6	100	99	1.0	30 - 130	30	
Hexachlorocyclopentadiene	ND	61	64	4.8	49	46	6.3	30 - 130	30	
Hexachloroethane	ND	70	73	4.2	80	78	2.5	30 - 130	30	
Indeno(1,2,3-cd)pyrene	ND	90	94	4.3	93	96	3.2	30 - 130	30	
Isophorone	ND	78	83	6.2	88	88	0.0	30 - 130	30	
Naphthalene	ND	64	68	6.1	74	73	1.4	30 - 130	30	
Nitrobenzene	ND	75	78	3.9	83	85	2.4	30 - 130	30	
N-Nitrosodimethylamine	ND	68	73	7.1	78	78	0.0	30 - 130	30	
N-Nitrosodi-n-propylamine	ND	70	73	4.2	77	79	2.6	30 - 130	30	
N-Nitrosodiphenylamine	ND	108	113	4.5	115	120	4.3	30 - 130	30	
Pentachlorophenol	ND	93	88	5.5	111	121	8.6	30 - 130	30	
Phenanthrene	ND	89	92	3.3	99	99	0.0	30 - 130	30	
Phenol	ND	80	85	6.1	92	92	0.0	30 - 130	30	
Pyrene	ND	95	99	4.1	102	109	6.6	30 - 130	30	
% 2,4,6-Tribromophenol	71	87	90	3.4	95	99	4.1	30 - 130	30	
% 2-Fluorobiphenyl	65	80	86	7.2	89	92	3.3	40 - 140	30	
% 2-Fluorophenol	59	72	78	8.0	83	83	0.0	30 - 130	30	

QA/QC Data

SDG I.D.: GBC63293

Parameter	Blank	LCS %	LCSD %	LCS RPD	MS %	MSD %	MS RPD	% Rec Limits	% RPD Limits	
% Nitrobenzene-d5	63	75	79	5.2	82	85	3.6	40 - 140	30	
% Phenol-d5	60	75	80	6.5	85	86	1.2	30 - 130	30	
% Terphenyl-d14	83	102	107	4.8	108	116	7.1	40 - 140	30	
QA/QC Batch 208811, QC Sample No: BC63294 (BC63293, BC63294, BC63295, BC63296, BC63297, BC63298)										
Volatiles										
1,1,1-Trichloroethane	ND	103	103	0.0	99	102	3.0	70 - 130	30	
1,1,2,2-Tetrachloroethane	ND	107	84	24.1	81	108	28.6	70 - 130	30	
1,1,2-Trichloroethane	ND	117	97	18.7	92	114	21.4	70 - 130	30	
1,1-Dichloroethane	ND	108	102	5.7	97	102	5.0	70 - 130	30	
1,1-Dichloroethene	ND	98	105	6.9	101	90	11.5	70 - 130	30	
1,2,3-Trichlorobenzene	ND	77	101	27.0	95	84	12.3	70 - 130	30	
1,2,4-Trichlorobenzene	ND	73	93	24.1	95	85	11.1	70 - 130	30	
1,2-Dibromo-3-chloropropane	ND	95	82	14.7	71	97	31.0	70 - 130	30	r
1,2-Dibromoethane	ND	119	96	21.4	97	118	19.5	70 - 130	30	
1,2-Dichlorobenzene	ND	93	85	9.0	83	96	14.5	70 - 130	30	
1,2-Dichloroethane	ND	112	96	15.4	94	112	17.5	70 - 130	30	
1,2-Dichloropropane	ND	112	102	9.3	94	106	12.0	70 - 130	30	
1,3-Dichlorobenzene	ND	101	98	3.0	98	105	6.9	70 - 130	30	
1,4-Dichlorobenzene	ND	97	95	2.1	96	103	7.0	70 - 130	30	
2-Hexanone	ND	121	95	24.1	<40	55	NC	70 - 130	30	m
4-Methyl-2-pentanone	ND	135	101	28.8	88	125	34.7	70 - 130	30	l,r
Acetone	ND	102	79	25.4	68	84	21.1	70 - 130	30	m
Benzene	ND	108	104	3.8	98	102	4.0	70 - 130	30	
Bromochloromethane	ND	113	95	17.3	94	111	16.6	70 - 130	30	
Bromodichloromethane	ND	110	98	11.5	96	111	14.5	70 - 130	30	
Bromoform	ND	>150	127	NC	122	>150	NC	70 - 130	30	l,m
Bromomethane	ND	74	113	41.7	117	78	40.0	70 - 130	30	r
Carbon Disulfide	ND	108	113	4.5	100	90	10.5	70 - 130	30	
Carbon tetrachloride	ND	99	102	3.0	101	101	0.0	70 - 130	30	
Chlorobenzene	ND	100	98	2.0	95	99	4.1	70 - 130	30	
Chloroethane	ND	102	97	5.0	97	96	1.0	70 - 130	30	
Chloroform	ND	110	101	8.5	98	108	9.7	70 - 130	30	
Chloromethane	ND	87	82	5.9	95	95	0.0	70 - 130	30	
cis-1,2-Dichloroethene	ND	112	102	9.3	98	107	8.8	70 - 130	30	
cis-1,3-Dichloropropene	ND	111	99	11.4	101	115	13.0	70 - 130	30	
Dibromochloromethane	ND	111	97	13.5	91	110	18.9	70 - 130	30	
Dichlorodifluoromethane	ND	65	67	3.0	97	96	1.0	70 - 130	30	l
Ethylbenzene	ND	101	106	4.8	98	98	0.0	70 - 130	30	
Isopropylbenzene	ND	104	108	3.8	100	103	3.0	70 - 130	30	
m&p-Xylene	ND	109	114	4.5	108	107	0.9	70 - 130	30	
Methyl ethyl ketone	ND	110	79	32.8	83	102	20.5	70 - 130	30	r
Methyl t-butyl ether (MTBE)	ND	138	92	40.0	91	131	36.0	70 - 130	30	l,m,r
Methylene chloride	ND	110	100	9.5	59	58	1.7	70 - 130	30	m
o-Xylene	ND	113	112	0.9	103	105	1.9	70 - 130	30	
Styrene	ND	138	136	1.5	124	130	4.7	70 - 130	30	l
Tetrachloroethene	ND	95	103	8.1	98	94	4.2	70 - 130	30	
Toluene	ND	107	105	1.9	98	103	5.0	70 - 130	30	
trans-1,2-Dichloroethene	ND	104	99	4.9	98	105	6.9	70 - 130	30	
trans-1,3-Dichloropropene	ND	118	98	18.5	100	121	19.0	70 - 130	30	
Trichloroethene	ND	106	105	0.9	102	102	0.0	70 - 130	30	
Trichlorofluoromethane	ND	99	100	1.0	99	99	0.0	70 - 130	30	
Trichlorotrifluoroethane	ND	103	109	5.7	101	94	7.2	70 - 130	30	

QA/QC Data

SDG I.D.: GBC63293

Parameter	Blank	LCS %	LCSD %	LCS RPD	MS %	MSD %	MS RPD	% Rec Limits	% RPD Limits
Vinyl chloride	ND	85	97	13.2	98	88	10.8	70 - 130	30
% 1,2-dichlorobenzene-d4	88	89	85	4.6	85	91	6.8	70 - 130	30
% Bromofluorobenzene	90	99	99	0.0	98	98	0.0	70 - 130	30
% Dibromofluoromethane	93	108	93	14.9	90	108	18.2	70 - 130	30
% Toluene-d8	101	99	100	1.0	100	99	1.0	70 - 130	30
QA/QC Batch 208708, QC Sample No: BC63295 (BC63293, BC63294, BC63295, BC63296, BC63297, BC63298)									
Volatiles									
1,1-Dichloroethene	ND	98	105	6.9	101	90	11.5	70 - 130	30
1,2-Dichloroethane	ND	112	96	15.4	94	112	17.5	70 - 130	30
Benzene	ND	108	104	3.8	98	102	4.0	70 - 130	30
Carbon tetrachloride	ND	99	102	3.0	101	101	0.0	70 - 130	30
Chlorobenzene	ND	100	98	2.0	95	99	4.1	70 - 130	30
Chloroform	ND	110	101	8.5	98	108	9.7	70 - 130	30
Methyl ethyl ketone	ND	110	79	32.8	83	102	20.5	70 - 130	30 r
Tetrachloroethene	ND	95	103	8.1	98	94	4.2	70 - 130	30
Trichloroethene	ND	106	105	0.9	102	102	0.0	70 - 130	30
Vinyl chloride	ND	85	97	13.2	98	88	10.8	70 - 130	30
% 1,2-dichlorobenzene-d4	88	89	85	4.6	85	91	6.8	70 - 130	30
% Bromofluorobenzene	90	99	99	0.0	98	98	0.0	70 - 130	30
% Dibromofluoromethane	93	108	93	14.9	90	108	18.2	70 - 130	30
% Toluene-d8	101	99	100	1.0	100	99	1.0	70 - 130	30
QA/QC Batch 208565, QC Sample No: BC63298 (BC63293, BC63294, BC63295, BC63296, BC63297, BC63298)									
Gasoline Range Organics - Soil									
Gasoline Range Organics	BRL	90			70	70	0.0		
QA/QC Batch 208504, QC Sample No: BC63567 (BC63293, BC63294, BC63295, BC63296, BC63297, BC63298)									
Pesticides - Soil									
4,4' -DDD	ND	54	55	1.8	78	96	20.7	40 - 140	30
4,4' -DDE	ND	72	76	5.4	81	92	12.7	40 - 140	30
4,4' -DDT	ND	68	69	1.5	86	114	28.0	40 - 140	30
a-BHC	ND	79	84	6.1	83	92	10.3	40 - 140	30
a-Chlordane	ND	77	84	8.7	82	88	7.1	40 - 140	30
Alachlor	ND	N/A	N/A	NC	N/A	N/A	NC	40 - 140	30
Aldrin	ND	78	83	6.2	82	91	10.4	40 - 140	30
b-BHC	ND	81	86	6.0	85	95	11.1	40 - 140	30
Chlordane	ND	N/A	N/A	NC	N/A	N/A	NC	40 - 140	30
d-BHC	ND	74	79	6.5	80	91	12.9	40 - 140	30
Dieldrin	ND	77	84	8.7	82	89	8.2	40 - 140	30
Endosulfan I	ND	78	85	8.6	84	91	8.0	40 - 140	30
Endosulfan II	ND	70	76	8.2	81	89	9.4	40 - 140	30
Endosulfan sulfate	ND	69	74	7.0	82	91	10.4	40 - 140	30
Endrin	ND	68	73	7.1	82	92	11.5	40 - 140	30
Endrin aldehyde	ND	86	96	11.0	109	121	10.4	40 - 140	30
Endrin ketone	ND	76	81	6.4	86	96	11.0	40 - 140	30
g-BHC	ND	78	90	14.3	86	108	22.7	40 - 140	30
g-Chlordane	ND	77	83	7.5	81	88	8.3	40 - 140	30
Heptachlor	ND	85	87	2.3	88	100	12.8	40 - 140	30
Heptachlor epoxide	ND	73	80	9.2	78	85	8.6	40 - 140	30
Methoxychlor	ND	51	67	27.1	86	105	19.9	40 - 140	30
Toxaphene	ND	N/A	N/A	NC	N/A	N/A	NC	40 - 140	30
% DCBP	68	71	73	2.8	77	83	7.5	30 - 150	30
% TCMX	81	85	90	5.7	85	92	7.9	30 - 150	30

QA/QC Data

SDG I.D.: GBC63293

Parameter	Blank	LCS %	LCSD %	LCS RPD	MS %	MSD %	MS RPD	% Rec Limits	% RPD Limits
QA/QC Batch 208511, QC Sample No: BC63567 (BC63293, BC63294, BC63295, BC63296, BC63297, BC63298)									
Polychlorinated Biphenyls - Soil									
PCB-1016	ND	74	73	1.4	84	81	3.6	40 - 140	30
PCB-1221	ND							40 - 140	30
PCB-1232	ND							40 - 140	30
PCB-1242	ND							40 - 140	30
PCB-1248	ND							40 - 140	30
PCB-1254	ND							40 - 140	30
PCB-1260	ND	75	73	2.7	83	86	3.6	40 - 140	30
PCB-1262	ND							40 - 140	30
PCB-1268	ND							40 - 140	30
% DCBP (Surrogate Rec)	68	65	63	3.1	67	70	4.4	30 - 150	30
% TCMX (Surrogate Rec)	83	78	77	1.3	81	82	1.2	30 - 150	30

l = This parameter is outside laboratory lcs/lcsd specified recovery limits.
m = This parameter is outside laboratory ms/msd specified recovery limits.
r = This parameter is outside laboratory rpd specified recovery limits.

If there are any questions regarding this data, please call Phoenix Client Services at extension 200.

RPD - Relative Percent Difference
LCS - Laboratory Control Sample
LCSD - Laboratory Control Sample Duplicate
MS - Matrix Spike
MS Dup - Matrix Spike Duplicate
NC - No Criteria
Intf - Interference

Phyllis Shiller, Laboratory Director
September 12, 2012

Sample Criteria Exceedences Report

GBC63293 - EBC

Requested Criteria: None

State: NY

SampNo	Acode	Phoenix Analyte	Criteria	Result	RL	Criteria	RL Criteria	Analysis Units

*** No Data to Display ***

Phoenix Laboratories does not assume responsibility for the data contained in this report. It is provided as an additional tool to identify requested criteria exceedences. All efforts are made to ensure the accuracy of the data (obtained from appropriate agencies). A lack of exceedence information does not necessarily suggest conformance to the criteria. It is ultimately the site professional's responsibility to determine appropriate compliance.

4°w/c + TP

Temp Pg of

PHOENIX
Environmental Laboratories, Inc.

NY/NJ CHAIN OF CUSTODY RECORD

587 East Middle Turnpike, P.O. Box 370, Manchester, CT 06040
Email: info@phoenixlabs.com Fax (860) 645-0823
Client Services (860) 645-8726

Data Delivery:
☐ Fax #:
☒ Email: CSOSIK@EBCINCNY.COM

Customer: ENVIRONMENTAL BUSINESS CONSULTANTS
Address: 1808 MIDDLE COUNTRY ROAD
RIDGE, NY 11961

Project: 172-180 NASSAU ST. BROOKLYN, NY
Report to: EBC
Invoice to: EBC

Project P.O:
Phone #: 631.504.6000
Fax #: 631.924.2870

Client Sample - Information - Identification

Sampler's Signature _____ Date: _____

Matrix Code:
DW=drinking water WW=wastewater S=soil/solid O=oil
GW=groundwater SL=sludge A=air X=other

Analysis Request

Phoenix Sample #	Customer Sample Identification	Sample Matrix	Date Sampled	Time Sampled	VOCs (SEE LIST)	SVOCs (SEE LIST)	PEST/HERB (SEE LIST)	PCBs	FULL TCLP: METALS, VOC's, SVOCs, PESTICIDES, HERBICIDES + HEXAVALENT CHROMIUM	TAL METALS + TRIVALENT CHROMIUM	TPH DRO/GRO	RCRA CHARACTERISTICS	TOX	Soil VOA [ ] Methanol [ ] S. Bisulfate [ ] H2O	GL Soil container (8) oz	GL Soil container (2) oz	40 ml VOA Vial [ ] As is [ ] HCl	GL Amber 1000ml [ ] As is [ ] H2SO4	PL As is [ ] 250ml [ ] 500ml [ ] 1000ml	PL H2SO4 [ ] 250ml [ ] 500ml [ ] 1000ml	PL HNO3 250ml	PL NaOH 250ml	Bacteria Bottle
103293	COMP TP1-TP5 (0-3)	Soil			X	X	X	X	X	X	X	X	X			1	1						
103294	COMP TP6-TP10 (0-3)	Soil			X	X	X	X	X	X	X	X	X			1	1						
103295	COMP TP1-TP5 (3-6)	Soil			X	X	X	X	X	X	X	X	X			1	1						
103296	COMP TP6-TP10 (3-6)	Soil			X	X	X	X	X	X	X	X	X			1	1						
103297	COMP TP1-TP5 (6-9)	Soil			X	X	X	X	X	X	X	X	X			1	1						
103298	COMP TP6-TP10 (6-9)	Soil			X	X	X	X	X	X	X	X	X			1	1						

Relinquished by:	Accepted by:	Date:	Time:
		9-4-12	9:48
	Clarice	9-4-12	1447

Turnaround:
☐ 1 Day*
☐ 2 Days*
☐ 3 Days*
☒ 5 Days
☐ 10 Days
☐ Other
* SURCHARGE APPLIES

NJ
☐ Res. Criteria
☐ Non-Res. Criteria
☐ Impact to GW Soil Cleanup Criteria
☐ GW Criteria

NY
☐ TOGS GA GW
☐ CP-51 Soil
☐ NY375 Unrestricted Soil
☐ NY375 Residential Soil
☐ NY375 Restricted Non-Residential Soil

Data Format
☐ Phoenix Std Report
☒ Excel
☒ PDF
☐ GIS/Key
☐ EQuIS
☐ NJ Hazsite EDD
☐ NY EZ EDD (ASP)
☐ Other

Data Package
☐ NJ Reduced Deliv. *
☐ NY Enhanced (ASP B) *
☐ Other

Comments, Special Requirements or Regulations:

E-SITE PRICING

State where samples were collected: NY

APPENDIX G

Soil Disposal Acceptance Letters

P Park NJ, LLC
100 Planten Ave
Prospect Park, NJ 07508

June 3, 2013

Mr. Cory Weissglass
NJE Transportation
107 Oak Haven Lane
Franklin Lakes, NJ 07417

RE: Mica Gabe Brooklyn, LLC
172-184 Nassau St
OER #13CVCP076K
Brooklyn, NY

Dear Mr. Weissglass:

As requested, P Park NJ LLC has prepared this Approval Letter for NJE Transportation Company, LLC regarding Construction Site Fill (CSF) Material from the above-referenced site. P Park NJ LLC reviewed the laboratory data you supplied and compared it with our current protocols for acceptance. These samples were collected by others and submitted by your organization for the above- referenced project for preliminary review for the purposes of determining if the material on site is acceptable for placement at P Park NJ LLC located in Prospect Park, NJ.

P Park NJ LLC reviewed information provided by NJE Transportation Company, LLC for the subject site and is in receipt of the EBC correspondence titled "Mica Gabe Grid A data PPark request ltr" dated May 24th, 2013. Furthermore, P Park NJ LLC has fully reviewed and has a firm understanding of the letter.

P Park NJ LLC reviewed information provided by NJE Transportation Company, LLC for the subject site. The reference documents reviewed included the following documents provided by NJE Transportation Company, LLC:

- Phoenix Laboratory Report BD81076 (May 23, 2013)
- NJE180 Nassau-Clean Soils Test Pit Map.pdf
- NJE180 Nassau-MeansandMethodsforExcavationContractor.pdf

These documents provide results that support that materials from specific portions of the site meet the facility's Clean Fill Protocol. Furthermore, these results are in full compliance with New Jersey Department of Environmental Protection Rules and Regulations and associated project requirements. All the analytical results and reports mentioned above were reviewed and compared to the NJDEP Remediation Standards for Residential Direct Contact Soil Cleanup Criteria.

P Park NJ LLC has hired a third party Environmental Consultant to oversee that the operation is compliant with all appropriate NJDEP rules and regulations. As compliance engineers, WCD Consultants reviews all analytical data and site background information from all projects to determine whether the material profiled meets our current acceptance criteria for approval and placement into the facility. Based upon our review of the site specific project documents, WCD has approved certain cells as acceptable for placement at the P Park NJ LLC facility.

Based on the review of the analytical data and above reports, the material represented by the following eight (8) grid locations will be classified as Residential and is approved for placement into P Park:

1. A (El 12-18)
2. B (El 9-12)
3. B (El 12-15)
4. C (El 12-15)
5. C (El 15-18)
6. C (El 18-21)
7. D (El 9-12)
8. D (El 12-15)

Appear to be suitable for acceptance at the facility. Factors that could lead to load rejection are:

- Excessive Debris
- Solid Municipal Waste
- Objectionable Odors

Please contact me if you have any questions.
Sincerely,

Gary Roth
General Manager
P. Park NJ, LLC

P Park NJ, LLC
100 Planten Ave
Prospect Park, NJ 07508

May 10, 2013

Mr. Cory Weisglass
NJE Transportation
107 Oak Haven Lane
Franklin Lakes, NJ 07417

RE: Mica Gabe Brooklyn, LLC
172-184 Nassau St
OER #13CVCP076K
Brooklyn, NY

Dear Mr. Weisglass:

As requested, P Park NJ LLC has prepared this Approval Letter for NJE Transportation Company, LLC regarding Construction Site Fill (CSF) Material from the above-referenced site. P Park NJ LLC reviewed the laboratory data you supplied and compared it with our current protocols for acceptance. These samples were collected by others and submitted by your organization for the above- referenced project for preliminary review for the purposes of determining if the material on site is acceptable for placement at P Park NJ LLC located in Prospect Park, NJ.

P Park NJ LLC reviewed information provided by NJE Transportation Company, LLC for the subject site and is in receipt of the EBC correspondence titled "Prospect Park Disposal Request letter" dated April 22, 2013 and the EBC Correspondence titled "Prospect Park Disposal Request letter-Grid Section B" dated May 3, 2013. Furthermore, P Park NJ LLC has fully reviewed and has a firm understanding of the letters.

P Park NJ LLC reviewed information provided by NJE Transportation Company, LLC for the subject site. The reference documents reviewed included the following documents provided by NJE Transportation Company, LLC:

- Phoenix Laboratory Report BD55585 (April 5, 2013)
- Phoenix Laboratory Report BD60723-BD60734 (April 23, 2013)
- NJE180 Nassau-Clean Soils Test Pit Map.pdf

- NJE180 Nassau-
  MeansandMethodsforExcavationContractor.pdf

These documents provide results that support that materials from specific portions of the site meet the facility's Clean Fill Protocol. Furthermore, these results are in full compliance with New Jersey Department of Environmental Protection Rules and Regulations and associated project requirements. All the analytical results and reports mentioned above were reviewed and compared to the NJDEP Remediation Standards for Residential Direct Contact Soil Cleanup Criteria.

P Park NJ LLC has hired a third party Environmental Consultant to oversee that the operation is compliant with all appropriate NJDEP rules and regulations. As compliance engineers, WCD Consultants reviews all analytical data and site background information from all projects to determine whether the material profiled meets our current acceptance criteria for approval and placement into the facility. Based upon our review of the site specific project documents, WCD has approved certain cells as acceptable for placement at the P Park NJ LLC facility.

Based on the review of the analytical data and above reports, the material represented by the following seven (7) grid locations will be classified as Residential and is approved for placement into P Park:

1. B (El 9-12)
2. B (El 12-15)
3. C (El 12-15)
4. C (El 15-18)
5. C (El 18-21)
6. D (El 9-12)
7. D (El 12-15)

Appear to be suitable for acceptance at the facility. Factors that could lead to load rejection are:

- Excessive Debris
- Solid Municipal Waste
- Objectionable Odors

Please contact me if you have any questions.
Sincerely,

Gary Roth
General Manager
P. Park NJ, LLC

P Park NJ, LLC
100 Planten Ave Prospect Park, NJ
07508

April 22, 2013
Mr. Cory Weisglass
NJE Transportation Company, LLC
107 Oak Haven Lane Franklin
Lakes, NJ 07417

RE: 172-184 Nassau Street OER
#13CVCP076K
172-184 Nassau Street
Brooklyn, NY

Dear Mr. Weisglass:

As requested, P Park NJ LLC has prepared this Approval Letter for NJE Transportation Company, LLC regarding Construction Site Fill (CSF) Material from the above-referenced site. P Park NJ LLC reviewed the laboratory data you supplied and compared it with our current protocols for acceptance. These samples were collected by others and submitted by your organization for the above- referenced project for preliminary review for the purposes of determining if the material on site is acceptable for placement at P Park NJ LLC located in Prospect Park, NJ.

P Park, LLC reviewed information provided by NJE Transportation Co., LLC for the subject site and is in receipt of the EBC correspondence titled "Prospect Park Disposal Request Letter" dated April 22, 2013. Furthermore, P Park, LLC has fully reviewed and has a firm understanding of the letter.

P Park NJ LLC reviewed information provided by NJE Transportation Company, LLC for the subject site. The reference documents reviewed included the following documents provided by NJE Transportation Company, LLC:

- Phoenix Laboratory Report BD55585 (April 5, 2013)
- NJE180 Nassau-Clean Soils Test Pit Map.pdf
- NJE180 Nassau-MeansandMethodsforExcavationContractor.pdf

These documents provide results that support that materials from specific portions of the site meet the facility's Clean Fill Protocol. Furthermore, these results are in full compliance with New Jersey Department of Environmental Protection Rules and Regulations and associated project requirements. All the analytical results and reports mentioned above were reviewed and compared to the NJDEP Remediation Standards for Residential Direct Contact Soil Cleanup Criteria.

P Park NJ LLC has hired a third party Environmental Consultant to oversee that the operation is compliant with all appropriate NJDEP rules and regulations. As compliance engineers, WCD Consultants reviews all analytical data and site background information from all projects to determine whether the material profiled meets our current acceptance criteria for approval and placement into the facility. Based upon our review of the site specific project documents, WCD has approved certain cells as acceptable for placement at the P Park NJ LLC facility.

Based on the review of the analytical data and above reports, the material represented by the following five (5) grid locations will be classified as Residential and is approved for placement into P Park:

1. C (EI 12-15)
2. C (EI15-18)
3. C (EI18-21)
4. D(EI 9-12)
5. D (EI12-15)

The above listed grids appear to be suitable for acceptance at the facility. Factors that could lead to load rejection are:

- Excessive Debris
- Solid Municipal Waste
- Objectionable Odors

Please contact me if you have any questions.

Sincerely,

Gary Roth
General Manager
P. Park NJ, LLC

P Park NJ, LLC
100 Planten Ave
Prospect Park, NJ 07508

April 22, 2013

Mr. Cory Weisglass
NJE Transportation Company, LLC
107 Oak Haven Lane
Franklin Lakes, NJ 07417

RE: 172-184 Nassau Street
OER #13CVCP076K
172-184 Nassau Street
Brooklyn, NY

Dear Mr. Weisglass:

As requested, P Park NJ LLC has prepared this Approval Letter for NJE Transportation Company, LLC regarding Construction Site Fill (CSF) Material from the above-referenced site. P Park NJ LLC reviewed the laboratory data you supplied and compared it with our current protocols for acceptance. These samples were collected by others and submitted by your organization for the above- referenced project for preliminary review for the purposes of determining if the material on site is acceptable for placement at P Park NJ LLC located in Prospect Park, NJ.

P Park NJ LLC reviewed information provided by NJE Transportation Company, LLC for the subject site. The reference documents reviewed included the following documents provided by NJE Transportation Company, LLC:

- Phoenix Laboratory Report BD55585 (April 5, 2013)
- NJE180 Nassau-Clean Soils Test Pit Map.pdf
- NJE180 Nassau-MeansandMethodsforExcavationContractor.pdf

These documents provide results that support that materials from specific portions of the site meet the facility's Clean Fill Protocol. Furthermore, these results are in full compliance with New Jersey Department of Environmental Protection Rules and Regulations and associated project requirements. All the analytical results and reports mentioned above were reviewed and compared to the NJDEP Remediation Standards for Residential Direct Contact Soil Cleanup Criteria.

P Park NJ LLC has hired a third party Environmental Consultant to oversee that the operation is compliant with all appropriate NJDEP rules and regulations. As compliance engineers, WCD Consultants reviews all analytical data and site background information from all projects to determine whether the material profiled meets our current acceptance criteria for approval and placement into the facility. Based upon our review of the site specific project documents, WCD has approved certain cells as acceptable for placement at the P Park NJ LLC facility.

Based on the review of the analytical data and above reports, the material represented by the following five (5) grid locations will be classified as Residential and is approved for placement into P Park:

1. C (El 12-15)
2. C (El 15-18)
3. C (El 18-21)
4. D(El 9-12)
5. D (El 12-15)

The above listed grids appear to be suitable for acceptance at the facility. Factors that could lead to load rejection are:

- Excessive Debris
- Solid Municipal Waste
- Objectionable Odors

Please contact me if you have any questions.

Sincerely,

Gary Roth
General Manager
P. Park NJ, LLC

BIRDSALL SERVICES GROUP
ENGINEERS & CONSULTANTS

March 18, 2013
Revised April 2, 2013

Strategic Environmental Partners
P.O. Box 356
Clarksburg, NJ 08510

BSG Job #01620101000

Attn: Mr. Richard Bernardi

Via e-mail

Re: Approval #FL0082
172-180 Nassau Street
Brooklyn, New York

Dear Mr. Bernardi:

As requested, Birdsall Services Group (BSG) has prepared this Approval Letter for Pink Stone Capital Group regarding Construction Site Fill (CSF) Material for the Fenimore Landfill Closure Project (Fenimore), located at 77 Mountain Road in Roxbury Township, NJ, which was approved by the NJDEP on October 6, 2011, and is under the supervision of the Strategic Environmental Partnership (SEP).

As the Third Party Review Engineer for Fenimore, BSG reviewed information provided to us by Ecology Enterprises, Inc. which included analytical data from Phoenix Environmental Laboratories Inc. in a report dated September 12, 2012 representing the material requiring disposal. Specifically, the analytical data results consisted of six composite samples; TP1-5 (0'-3'), TP 6-10(0'-3'), TP1-5(3'-6'), TP6-10(3'-6'), TP1-5(6'-9') and TP6-10(6'-9'), which represents the approximately 6000 cuyds of material requiring disposal. All of the samples indicated that the referenced material meets the *Fenimore Landfill Closure Project* Material Acceptance Protocol (MAP) and associated project requirements, except for TP6-10(6'-9'), which slightly exceeded Fenimore's alternate acceptance criteria of 14.61 ppm for benzo(a)anthracene. Additional sampling was subsequently facilitated by Ecology Enterprises, Inc. for the purpose of delineating the benzo(a)anthracene in the TP6-10(6'-9') zone. American Analytical Laboratories divided this zone into 10 grids, extracted one grab sample from each grid and analyzed each sample for benzo(a)anthracene. The results of the sampling were presented in their report dated March 28, 2013, which revealed that the levels of benzo(a)anthracene in all 10 samples were below Fenimore's acceptance criteria, and is therefore acceptable for the facility.

The volume of material represented by this approval is approximately 6,000 cyds. This material can be delivered to the facility using Fenimore manifests between the hours of 7:00 AM and 6:00 PM, Monday through Friday except holidays.

Please contact me at 908-497-8900 X 6115 with any other questions or concerns.

Very truly yours,

BIRDSALL SERVICES GROUP, INC.

Erich Christiansen, P.E.
Vice President – Geotechnical Engineering

cc: Don Michaud - Ecology Enterprises, Inc.

M:\Cranford\Jobs\Strategic Environmental Partners\01620101000\Reports\sites\Brooklyn\172-180 Nassau Street\Approval_Letter.rev2_172-180 Nassau Street_040213.docx

APPENDIX H

Manifests & Scale Tickets

Project: 170 Nassau Street Brooklyn New York 04/01/2013

Date	Log#	Plate#	Trucker	Trk.#	Tare	
04/01/13	5022	AK597T	Manolos	2	26480	
04/01/13	28232	AL718E	Andeades	1	27120	
	28244	AM880C	Andeades	3	27240	
	28259	AP391B	Andeades	2	27700	
	28260	AP694F	Granda	17	26940	

METTLER TOLEDO

CERTIFIED
SCALES

08:52:35 01 Apr 2013

Ticket: 5022
ID:

Jersey Truck Stop
1 Hackensack Ave.
South Kearny N.J. 07032

Axle 1:	00	lb
Axle 2:	22760	lb
Axle 3:	69020	lb
Total:	91780	lb

Weigh Fee: $ 09.00

65300
32.65

Company: MANOLO'S

Tractor# 2 Trailer#

Full Weight Ticket # 26480

Imprint SEAL Here

AK597T

AUTHORIZED SIGNATURE
OR
WEIGHT MASTER

WEIGHED ON A FAIRBANKS SCALE

OPEN DAILY
7 a.m. - 6 p.m.
Phone: 973-589-4176
Fax: 973-589-3072

DATE 13:24 04/05/2013

CUSTOMER'S NAME Andrader

ADDRESS

COMMODITY

CARRIER

CONTAINER # AL718E

TRAILER #

TRACTOR #

COMPARTMENTS #

OTHER #

LBS. GROSS

27440 lb

LBS TARE-DRIVER ON ____ OFF ____

LBS NET @ _____ PER LB. PRICE _____

18003

FAIRBANKS CAT. NO. 083905

SHIPPER

WEIGHER

AL718E

WEIGHED ON A FAIRBANKS SCALE

OPEN DAILY
7 a.m. - 6 p.m.
Phone: 973-589-4176
Fax: 973-589-3072

DATE 13:20 04/05/2013

CUSTOMER'S NAME _____

ADDRESS _____

COMMODITY _____

CARRIER Yodrales

CONTAINER # AM18BOC.

TRAILER # _____

TRACTOR # 3

COMPARTMENTS # _____

OTHER # _____

27240 lb

LBS. GROSS

LBS TARE-DRIVER ON ____ OFF ____ Bfw

LBS NET @ _____ PER LB. PRICE _____

SHIPPER _____

WEIGHER _____

18002

FAIRBANKS CAT. NO. 083905

WEIGHED ON A FAIRBANKS SCALE

OPEN DAILY
7 a.m. - 6 p.m.
Phone: 973-589-417[illegible]
Fax: 973-589-3072

DATE 14:19 01/17/2013

CUSTOMER'S NAME Andrades

ADDRESS

COMMODITY

CARRIER

CONTAINER #

TRAILER #

TRACTOR # 2

COMPARTMENTS #

OTHER #

LBS. GROSS

LBS TARE-DRIVER ON ____ OFF ____

LBS NET @ ____ PER LB. PRICE 8.3

SHIPPER

WEIGHER

27700 LB

16473

FAIRBANKS CAT. NO. 083905

AP391B #2

OPEN 24 HOURS - 7 DAYS
TELEPHONE
(201) 653-0086

A 23666
TICKET NO.

80 FOOT SCALE

WEIGHT

DRIVER

HELPER

PUTNAM TRUCK STOP

GASOLINE
DIESEL FUEL
KEROSENE

ON
TONNELLE AVE.
(ROUTE 1 & 9)

SOUTH OF
ROUTE #3

THE SIGN OF PUTNAM QUALITY
SINCE 1900

FUEL OIL
WHOLESALE
RETAIL

JUST 2 MILES
SOUTH OF
N.J. TURNPIKE
EXIT 16E
(Seacaucus)
EXIT 17
(Lincoln Tunnel)

565 TONNELLE AVENUE
JERSEY CITY, NJ 07307

PUTNAM TRUCK STOP
565 TONNELLE AVE
JERSEY CITY, NJ. 07307
201-653-0086
TICKET NUMBER 23666
[illegible]-2013 [illegible]
[illegible]
[illegible] AD.
[illegible] AD.

DATE

26,940 lb. GROSS

NAME J. Granda.

TRUCK NO 17

TRUCK NO

SEAL NO

FEE PAID
$7.50

26,940 Fee $7.50

ORIGINAL

AP694F
J. GRANDA
#17

26,940

Project: 170 Nassau Street Brooklyn New York 04/01/2013

Date	Log#	Plate#	Trucker	Trk.#	Gross	Tare	Net	Tons
04/01/13	5022	AK597T	Manolos	2	91780	26480	65300	32.65
04/01/13	28232	AL718E	Andeades	1	94940	27120	67820	33.91
	28244	AM880C	Andeades	3	95300	27240	68060	34.03
	28245	AL718E	Andeades	1	92960	27120	65840	32.92
	28246	AK597T	Manolos	2	94100	26480	67620	33.81
	28259	AP391B	Andeades	2	99360	27700	71660	35.83
	28260	AP694F	Granda	17	90920	26940	63980	31.99
								235.14

Project: 170 Nassau Street Brooklyn New York 04/01/2013

Date	Log#	Plate#	Trucker	Trk.#	Tare	
04/01/13	5022	AK597T	Manolos	2	26480	
04/01/13	28232	AL718E	Andeades	1	27120	
	28244	AM880C	Andeades	3	27240	
	28259	AP391B	Andeades	2	27700	
	28260	AP694F	Granda	17	26940	

METTLER TOLEDO

CERTIFIED
SCALES

08:52:35 01 Apr 2013

Ticket: 5022
ID:

Jersey Truck Stop
1 Hackensack Ave.
South Kearny N.J. 07032

Axle 1:	00	lb
Axle 2:	22760	lb
Axle 3:	69020	lb
Total:	91780	lb

Weigh Fee: $ 09.00

65300
32.65

Company: MANOLO'S

Tractor# 2 Trailer# _____

Full Weight Ticket # 26,480

Imprint SEAL Here

AK597T

AUTHORIZED SIGNATURE
OR
WEIGHT MASTER

Strategic Environmental Partners, LLC
P.O. Box 356
Clarksburg, NJ 08510

Log #	5022
Grid #	115
Time:	9:56
Size:	Tri

NON-HAZARDOUS MATERIAL MANIFEST

GENERATOR

Generator Name Pink Stone Carpetel
Address 347 fifth Ave
NY NY
Phone No.

Generator Site/Location
Address 170 passaic st
Phone No.

Description of Material

Approval Number

Non-Regulated Petroleum Contaminated Soil

Non DOT/RCFRA Required
Other:

GROSS
TARE
NET
TONNAGE

I hereby certify that the above named material does not contain free liquid as defined by 40 CFR part 260.10 or any applicable state law, is not a hazardous waste as defined by 40 CFR Part 261 or any applicable state law, has been properly described, classified and packaged, and is in proper condition for transportation according to applicable regulations.

Mario Carotti — 4/01/13

Generator Authorized Agent Name | Signature | Shipment Date

TRANSPORTER

Transporter Name MANOLO'S TRUCKING
Address 58 Mook Pl
Belleville NJ
Driver Name (Print) EDGAR TAVIRA
Vehicle License No./State/EPA No. AK 597T
Truck Number 2

I hereby certify that the above named material was picked up at the generator site listed above.

EDGAR TAVIRA — 4/01/13

Driver Signature | Shipment Date

I hereby certify that the above named material was delivered without incident to the destination listed below.

EDGAR TAVIRA — 4/01/13

Driver Signature | Delivery Date

DESTINATION

Site Name **SEP Fenimore Landfill** Phone No. **1-609-954-9001**
Address **Mountain Road, Roxbury, NJ 07876**

Business hours are: Monday through Friday 7AM to 6PM.

I hereby certify that the above named material has been accepted and to the best of my knowledge the foregoing is true and accurate.

4/1/13

Name of Authorized Agent | Signature | Receipt Date

White - Facility | Green - Trucking Co | Yellow - Generator | Pink - Broker | Goldenrod - Contractor

OPEN 24 HOURS - 7 DAYS
TELEPHONE
(201) 653-0086

A 28232
TICKET NO. _____

80 FOOT SCALE

WEIGHT

DRIVER

HELPER

PUTNAM TRUCK STOP
565 TONNELLE AVE
JERSEY CITY, NJ. 07307
201-653-0086
TICKET NUMBER 28232
4-01-2013 8:09AM
COMPANY
TRUCK NO.
TRAILER NO.

94940 lb GROSS

PUTNAM TRUCK STOP

GASOLINE
DIESEL FUEL
KEROSENE

ON
TONNELLE AVE.
(ROUTE 1 & 9)

SOUTH OF
ROUTE #3

THE SIGN OF PUTNAM QUALITY

SINCE 1900

FUEL OIL
WHOLESALE
RETAIL

JUST 2 MILES
SOUTH OF
N.J. TURNPIKE
EXIT 16E
(Seacaucus)
EXIT 17
(Lincoln Tunnel)

565 TONNELLE AVENUE
JERSEY CITY, NJ 07307

DATE

NAME Andrades

TRUCK NO. 1

TRUCK NO.

Weigh Fee $7.00

SEAL NO.

FEE PAID
$7.50

SIG: _____

ORIGINAL

Strategic Environmental Partners, LLC
P.O. Box 356
Clarksburg, NJ 08510

Log #	28232
Grid #	I4
Time:	9:09
Size:	Tn1

NON-HAZARDOUS MATERIAL MANIFEST

GENERATOR

Generator Name Pink Stone Capital
Address 349 5th Ave
NY NY

Generator Site/Location
Address 170 nassau st
Brooklyn ny

Phone No.

Phone No.

Approval Number	Description of Material		
	Non-Regulated Petroleum Contaminated Soil Non DOT/RCFRA Required Other:	94940 GROSS 27240 TARE 67500 NET 33.75 TONNAGE	

I hereby certify that the above named material does not contain free liquid as defined by 40 CFR part 260.10 or any applicable state law, is not a hazardous waste as defined by 40 CFR Part 261 or any applicable state law, has been properly described, classified and packaged, and is in proper condition for transportation according to applicable regulations.

Mario Garofalo — 4/01/13

Generator Authorized Agent Name | Signature | Shipment Date

TRANSPORTER

Transporter Name J.C
Address Newark NJ

Driver Name (Print) Wilson Borsha
Vehicle License No./State/EPA No. AL718E
Truck Number ANDRADES #1

I hereby certify that the above named material was picked up at the generator site listed above.

W. Borsha 4/1/13

Driver Signature | Shipment Date

I hereby certify that the above named material was delivered without incident to the destination listed below.

W. Borsha 4/1/13

Driver Signature | Delivery Date

DESTINATION

Site Name **SEP Fenimore Landfill** Phone No. **1-609-954-9001**
Address **Mountain Road, Roxbury, NJ 07876**

Business hours are: Monday through Friday 7AM to 6PM.

I hereby certify that the above named material has been accepted and to the best of my knowledge the foregoing is true and accurate.

4/1/13

Name of Authorized Agent | Signature | Receipt Date

White - Facility | Green - Trucking Co | Yellow - Generator | Pink - Broker | Goldenrod - Contractor

OPEN 24 HOURS - 7 DAYS
TELEPHONE
(201) 653-0086

A 28244
TICKET NO. _____

80 FOOT SCALE

WEIGHT

DRIVER

HELPER

PUTNAM TRUCK STOP

GASOLINE
DIESEL FUEL
KEROSENE

ON
TONNELLE AVE.
(ROUTE 1 & 9)

SOUTH OF
ROUTE #3

THE SIGN OF PUTNAM QUALITY

SINCE 1900

FUEL OIL
WHOLESALE
RETAIL

JUST 2 MILES
SOUTH OF
N.J. TURNPIKE
EXIT 16E
(Seacaucus)
EXIT 17
(Lincoln Tunnel)

565 TONNELLE AVENUE
JERSEY CITY, NJ 07307

PUTNAM TRUCK STOP
565 TONNELLE AVE
JERSEY CITY, NJ. 07307
201-653-0086
TICKET NUMBER 28244
4-01-2015 11:58AM
COMPANY
TRUCK NO.
TRAILER NO.
95300 LB GROSS

DATE

NAME Ardides

TRUCK NO. 3

TRUCK NO.

SEAL NO.

FEE PAID $7.50

Welsh Fee $7.00

SIG: _____

CUSTOMER COPY 1

Strategic Environmental Partners, LLC
P.O. Box 356
Clarksburg, NJ 08510

Log #	28244
Grid #	115
Time:	1:03
Size:	Tri

NON-HAZARDOUS MATERIAL MANIFEST

GENERATOR

Generator Name Pink Stone Capital
Address 317 Jefferson Ave
Bay City

Generator Site/Location 113
Address 210 Nassau St
Brooklyn City

Phone No. _____

Phone No. _____

Description of Material

Approval Number	Description of Material
	Non-Regulated Petroleum Contaminated Soil Non DOT/RCFRA Required Other: _____

95300	GROSS
27240	TARE
68060	NET
34.03	TONNAGE

I hereby certify that the above named material does not contain free liquid as defined by 40 CFR part 260.10 or any applicable state law, is not a hazardous waste as defined by 40 CFR Part 261 or any applicable state law, has been properly described, classified and packaged, and is in proper condition for transportation according to applicable regulations.

Mario Gonzalez — Signature — 4/01/13

Generator Authorized Agent Name | Signature | Shipment Date

TRANSPORTER

Transporter Name JC / ANDRADES
Address _____

Driver Name (Print) HECTOR CONDUCE
Vehicle License No./State/EPA No. AM 880 C NJ
Truck Number # 3

I hereby certify that the above named material was picked up at the generator site listed above.

Driver Signature — 4/1/13 Shipment Date

I hereby certify that the above named material was delivered without incident to the destination listed below.

Driver Signature — 4/1/13 Delivery Date

DESTINATION

Site Name **SEP Fenimore Landfill** Phone No. **1-609-954-9001**
Address **Mountain Road, Roxbury, NJ 07876**

Business hours are: Monday through Friday 7AM to 6PM.

I hereby certify that the above named material has been accepted and to the best of my knowledge the foregoing is true and accurate.

4/1/13

Name of Authorized Agent | Signature | Receipt Date

White - Facility | Green - Trucking Co | Yellow - Generator | Pink - Broker | Goldenrod - Contractor

OPEN 24 HOURS - 7 DAYS
TELEPHONE
(201) 653-0086

A 28245
TICKET NO. _____

80 FOOT SCALE

WEIGHT

DRIVER

HELPER

PUTNAM TRUCK STOP

GASOLINE
DIESEL FUEL
KEROSENE

ON
TONNELLE AVE.
(ROUTE 1 & 9)

SOUTH OF
ROUTE #3

THE SIGN OF PUTNAM QUALITY

SINCE 1900

FUEL OIL
WHOLESALE
RETAIL

JUST 2 MILES
SOUTH OF
N.J. TURNPIKE
EXIT 16E
(Seacaucus)
EXIT 17
(Lincoln Tunnel)

565 TONNELLE AVENUE
JERSEY CITY, NJ 07307

PUTNAM TRUCK STOP
565 TONNELLE AVE
JERSEY CITY, NJ. 07307
201-653-0086
TICKET NUMBER 28245
4-01-2013 12:04PM
COMPANY
TRUCK NO.
TRAILER NO.

DATE

NAME
Andrades.

92960 lb GROSS

TRUCK NO. 1

TRUCK NO.

SEAL NO.

FEE PAID
$7.50

Weigh Fee $7.00

ORIGINAL

Strategic Environmental Partners, LLC
P.O. Box 356
Clarksburg, NJ 08510

Log #	28245
Grid #	115
Time:	1:09
Size:	Tri

NON-HAZARDOUS MATERIAL MANIFEST

GENERATOR

Generator Name Pink Stone Capital
Address 347 fifth Ave
NY NY
Phone No.

Generator Site/Location
Address 170 nassau St
Brooklyn NY
Phone No. 917

Description of Material

Approval Number

Non-Regulated Petroleum Contaminated Soil

Non DOT/RCFRA Required
Other:

92960 GROSS
27440 TARE
65520 NET
32.76 TONNAGE

I hereby certify that the above named material does not contain free liquid as defined by 40 CFR part 260.10 or any applicable state law, is not a hazardous waste as defined by 40 CFR Part 261 or any applicable state law, has been properly described, classified and packaged, and is in proper condition for transportation according to applicable regulations.

Mario Garofalo — 4/04/13

Generator Authorized Agent Name | Signature | Shipment Date

TRANSPORTER

Transporter Name J-C
Address
Driver Name (Print) Wilson Burgos
Vehicle License No./State/EPA No. AL718E
Truck Number ANDRAOS #1

I hereby certify that the above named material was picked up at the generator site listed above.

4/1/13

Driver Signature | Shipment Date

I hereby certify that the above named material was delivered without incident to the destination listed below.

4/1/13

Driver Signature | Delivery Date

DESTINATION

Site Name **SEP Fenimore Landfill** Phone No. **1-609-954-9001**
Address **Mountain Road, Roxbury, NJ 07876**

Business hours are: Monday through Friday 7AM to 6PM.

I hereby certify that the above named material has been accepted and to the best of my knowledge the foregoing is true and accurate.

4/1/13

Name of Authorized Agent | Signature | Receipt Date

White - Facility | Green - Trucking Co | Yellow - Generator | Pink - Broker | Goldenrod - Contractor

OPEN 24 HOURS - 7 DAYS
TELEPHONE
(201) 653-0086

A 28246
TICKET NO. _____

80 FOOT SCALE

WEIGHT

DRIVER

HELPER

PUTNAM TRUCK STOP

GASOLINE
DIESEL FUEL
KEROSENE

ON
TONNELLE AVE.
(ROUTE 1 & 9)

SOUTH OF
ROUTE #3

THE SIGN OF PUTNAM QUALITY

SINCE 1900

FUEL OIL
WHOLESALE
RETAIL

JUST 2 MILES
SOUTH OF
N.J. TURNPIKE
EXIT 16E
(Seacaucus)
EXIT 17
(Lincoln Tunnel)

565 TONNELLE AVENUE
JERSEY CITY, NJ 07307

PUTNAM TRUCK STOP
565 TONNELLE AVE
JERSEY CITY, NJ. 07307
201-653-0086
TICKET NUMBER 28246
4-01-2013 12:16PM
COMPANY
TRUCK NO.
TRAILER NO.
94100 lb GROSS
26480
67
33.80

DATE

NAME
Manuel

AK597T

TRUCK NO.
02

TRUCK NO.

Weigh Fee $7.00

SEAL NO.

FEE PAID
$7.50

SIG: _____

CUSTOMER COPY 1

Strategic Environmental Partners, LLC
P.O. Box 356
Clarksburg, NJ 08510

Log #	28246
Grid #	H5
Time:	1:19
Size:	TW

NON-HAZARDOUS MATERIAL MANIFEST

GENERATOR

Generator Name Dirt Store Capital
Address 347 fifth Ave
NY NY
Phone No.

Generator Site/Location
Address 170 nassau St
Brooklyn NY
Phone No.

Approval Number	Description of Material	
	Non-Regulated Petroleum Contaminated Soil Non DOT/RCFRA Required Other:	GROSS TARE NET TONNAGE

I hereby certify that the above named material does not contain free liquid as defined by 40 CFR part 260.10 or any applicable state law, is not a hazardous waste as defined by 40 CFR Part 261 or any applicable state law, has been properly described, classified and packaged, and is in proper condition for transportation according to applicable regulations.

Mario Grenfell — 4/04/13

Generator Authorized Agent Name | Signature | Shipment Date

TRANSPORTER

Transporter Name Manolo's Trucking
Address 58 Moore PL
Belleville NJ
Driver Name (Print) Jose Tavio
Vehicle License No./State/EPA No. AK597T
Truck Number 2

I hereby certify that the above named material was picked up at the generator site listed above.

Jose Tavio — 4/4/13

Driver Signature | Shipment Date

I hereby certify that the above named material was delivered without incident to the destination listed below.

J Tavio — 4/4/13

Driver Signature | Delivery Date

DESTINATION

Site Name **SEP Fenimore Landfill** Phone No. **1-609-954-9001**
Address **Mountain Road, Roxbury, NJ 07876**

Business hours are: Monday through Friday 7AM to 6PM.

I hereby certify that the above named material has been accepted and to the best of my knowledge the foregoing is true and accurate.

4/4/13

Name of Authorized Agent | Signature | Receipt Date

White - Facility | Green - Trucking Co | Yellow - Generator | Pink - Broker | Goldenrod - Contractor

OPEN 24 HOURS - 7 DAYS
TELEPHONE
(201) 653-0086

A 28259
TICKET NO. _____

80 FOOT SCALE

WEIGHT

DRIVER

HELPER

PUTNAM TRUCK STOP

GASOLINE
DIESEL FUEL
KEROSENE

ON
TONNELLE AVE.
(ROUTE 1 & 9)

SOUTH OF
ROUTE #3

THE SIGN OF PUTNAM QUALITY

SINCE 1900

FUEL OIL
WHOLESALE
RETAIL

JUST 2 MILES
SOUTH OF
N.J. TURNPIKE
EXIT 16E
(Seacaucus)
EXIT 17
(Lincoln Tunnel)

565 TONNELLE AVENUE
JERSEY CITY, NJ 07307

PUTNAM TRUCK STOP
565 TONNELLE AVE
JERSEY CITY, NJ. 07307
201-653-0086
TICKET NUMBER 28259
4-01-2013 2:51PM
COMPANY
TRUCK NO.
TRAILER NO.

99360 16 GROSS

DATE

NAME
Andrades

TRUCK NO.
2

TRUCK NO.

SEAL NO.

FEE PAID
$7.50

Weigh Fee $7.00

SIG: _____

ORIGINAL

Strategic Environmental Partners, LLC
P.O. Box 356
Clarksburg, NJ 08510

Log #	28259
Grid #	116
Time:	3:56
Size:	TA1

NON-HAZARDOUS MATERIAL MANIFEST

GENERATOR

Generator Name Pink Stone Capital
Address 341 Fifth Ave
NY NY
Phone No.

Generator Site/Location
Address 170 Varick St
Brooklyn NY
Phone No.

Approval Number

Description of Material

Non-Regulated Petroleum Contaminated Soil

Non DOT/RCFRA Required
Other:

91360	GROSS
27700	TARE
71660	NET
35.83 TS	TONNAGE

I hereby certify that the above named material does not contain free liquid as defined by 40 CFR part 260.10 or any applicable state law, is not a hazardous waste as defined by 40 CFR Part 261 or any applicable state law, has been properly described, classified and packaged, and is in proper condition for transportation according to applicable regulations.

Mario Garcia | Signature | 4/01/13
Generator Authorized Agent Name | Signature | Shipment Date

TRANSPORTER

Transporter Name ANDRADES TRANSP
Address 43-35 Ballard St
Newark
Driver Name (Print) Ramon
Vehicle License No./State/EPA No. AP391B
Truck Number ANDRADES #2

I hereby certify that the above named material was picked up at the generator site listed above.

Driver Signature | 04-01-13 Shipment Date

I hereby certify that the above named material was delivered without incident to the destination listed below.

Driver Signature | 04-01-13 Delivery Date

DESTINATION

Site Name **SEP Fenimore Landfill** Phone No. **1-609-954-9001**
Address **Mountain Road, Roxbury, NJ 07876**

Business hours are: Monday through Friday 7AM to 6PM.

I hereby certify that the above named material has been accepted and to the best of my knowledge the foregoing is true and accurate.

Name of Authorized Agent | Signature | 4/1/13 Receipt Date

White - Facility | Green - Trucking Co | Yellow - Generator | Pink - Broker | Goldenrod - Contractor

OPEN 24 HOURS - 7 DAYS

TELEPHONE

(201) 653-0086

A 28260

TICKET NO. _____

80 FOOT SCALE

WEIGHT

DRIVER

HELPER

PUTNAM TRUCK STOP

GASOLINE
DIESEL FUEL
KEROSENE

ON
TONNELLE AVE.
(ROUTE 1 & 9)

SOUTH OF
ROUTE #3

THE SIGN OF PUTNAM QUALITY

SINCE 1900

FUEL OIL
WHOLESALE
RETAIL

JUST 2 MILES
SOUTH OF
N.J. TURNPIKE
EXIT 16E
(Seacaucus)
EXIT 17
(Lincoln Tunnel)

565 TONNELLE AVENUE
JERSEY CITY, NJ 07307

PUTNAM TRUCK STOP
565 TONNELLE AVE
JERSEY CITY, NJ 07307
201-653-0086
TICKET NUMBER 28260
4-01-2013 2:53PM
COMPANY
TRUCK NO.
TRAILER NO.
90920 lb GROSS

DATE

NAME J. Chavez

TRUCK NO.	TRUCK NO.
17	

SEAL NO.	FEE PAID
	$7.50

Weigh Fee $7.00

SIG: _____

CUSTOMER COPY 2

Strategic Environmental Partners, LLC
P.O. Box 356
Clarksburg, NJ 08510

Log #	28260
Grid #	116
Time:	3:56
Size:	Tri

NON-HAZARDOUS MATERIAL MANIFEST

GENERATOR

Generator Name Park Slope Capital
Address 357 Fifth Ave
NY NY
Phone No.

Generator Site/Location
Address 170 Nassau St
Brooklyn NY
Phone No. 917 734

Approval Number	Description of Material		
	Non-Regulated Petroleum Contaminated Soil Non DOT/RCFRA Required Other:	30920	GROSS
		26940	TARE
		63980	NET
		31.99	TONNAGE

I hereby certify that the above named material does not contain free liquid as defined by 40 CFR part 260.10 or any applicable state law, is not a hazardous waste as defined by 40 CFR Part 261 or any applicable state law, has been properly described, classified and packaged, and is in proper condition for transportation according to applicable regulations.

Mario Gonzalez — Signature — 4/04/13
Generator Authorized Agent Name — Signature — Shipment Date

TRANSPORTER

Transporter Name J GRANDA TRANS
Address Newark NJ
Driver Name (Print) J GRANDA
Vehicle License No./State/EPA No. AP 694F
Truck Number 17

I hereby certify that the above named material was picked up *at the generator site listed above.*

Jose Granda
Driver Signature — Shipment Date

I hereby certify that the above named material was delivered without incident to the destination listed below.

Jose Granda 04-01-13
Driver Signature — Delivery Date

DESTINATION

Site Name **SEP Fenimore Landfill** Phone No. **1-609-954-9001**
Address **Mountain Road, Roxbury, NJ 07876**

Business hours are: Monday through Friday 7AM to 6PM.

I hereby certify that the above named material has been accepted and to the best of my knowledge the foregoing is true and accurate.

4/4/13
Name of Authorized Agent — Signature — Receipt Date

White - Facility Green - Trucking Co Yellow - Generator Pink - Broker Goldenrod - Contractor

Project 170 Nassau Street

Brooklyn, New York

04/2/2013

Date	Log#	Plate#	Trucker	Trk.#	Gross	Tare	Net	Tons
04/02/12	28309	AL874A	Zapata	10	90,720	30,020	60,700	30.35
	28308	AN140A	MCH	2	95,680	31,940	63,740	31.87
								62.22

Ecology Enterprises, Inc.

OPEN 24 HOURS - 7 DAYS
TELEPHONE
(201) 653-0086

A 28309
TICKET NO. _____

80 FOOT SCALE

WEIGHT

DRIVER

HELPER

PUTNAM TRUCK STOP
565 TONNELLE AVE
JERSEY CITY, NJ. 07307
201-653-0086
TICKET NUMBER 28309
4-02-2013 12:41PM
COMPANY
TRUCK NO.
TRAILER NO.

PUTNAM TRUCK STOP

GASOLINE
DIESEL FUEL
KEROSENE

ON
TONNELLE AVE.
(ROUTE 1 & 9)

SOUTH OF
ROUTE #3

THE SIGN OF PUTNAM QUALITY
SINCE 1900

FUEL OIL
WHOLESALE
RETAIL

JUST 2 MILES
SOUTH OF
N.J. TURNPIKE
EXIT 16E
(Seacaucus)
EXIT 17
(Lincoln Tunnel)

565 TONNELLE AVENUE
JERSEY CITY, NJ 07307

90720 lb GROSS
30.020

DATE

NAME
N ZAPATA

Weigh Fee $7.00

TRUCK NO.
#10

TRUCK NO.

SIG: _____

SEAL NO.

FEE PAID
$7.50

+N. 30.35

CUSTOMER COPY 1

Strategic Environmental Partners, LLC
P.O. Box 356
Clarksburg, NJ 08510

Log #	28309
Grid #	I 3
Time:	1:54
Size:	TA1

NON-HAZARDOUS MATERIAL MANIFEST

GENERATOR

Generator Name: North Shore Capital 9
Address: 317 Fifth Ave
NY NY
Phone No.:

Generator Site/Location:
Address: 178 Nassau
Brooklyn NY
Phone No.:

Approval Number:

Description of Material: Non-Regulated Petroleum Contaminated Soil

Non DOT/RCFRA Required
Other:

GROSS 29,000
TARE
NET
TONNAGE

I hereby certify that the above named material does not contain free liquid as defined by 40 CFR part 260.10 or any applicable state law, is not a hazardous waste as defined by 40 CFR Part 261 or any applicable state law, has been properly described, classified and packaged, and is in proper condition for transportation according to applicable regulations.

Mario Gonzalez — Signature — 4/2

Generator Authorized Agent Name | Signature | Shipment Date

TRANSPORTER

Transporter Name: N. 2 NPATA
Address: 55 Grasse St
Bloomfied. N.J.

Driver Name (Print): Jaime Ortega
Vehicle License No./State/EPA No.: NJ 847411
Truck Number: 10

I hereby certify that the above named material was picked up at the generator site listed above.

Jaime Ortega
Driver Signature | Shipment Date

I hereby certify that the above named material was delivered without incident to the destination listed below.

Jaime Ortega
Driver Signature | Delivery Date

DESTINATION

Site Name: **SEP Fenimore Landfill** Phone No.: **1-609-954-9001**
Address: **Mountain Road, Roxbury, NJ 07876**

Business hours are: Monday through Friday 7AM to 6PM.

I hereby certify that the above named material has been accepted and to the best of my knowledge the foregoing is true and accurate.

Name of Authorized Agent | Signature | Receipt Date: 4/2/13

White - Facility | Green - Trucking Co | Yellow - Generator | Pink - Broker | Goldenrod - Contractor

OPEN 24 HOURS - 7 DAYS
TELEPHONE
(201) 653-0086

A 28096
TICKET NO.

80 FOOT SCALE
WEIGHT

DRIVER

HELPER

PUTNAM TRUCK STOP

GASOLINE
DIESEL FUEL
KEROSENE

ON
TONNELLE AVE.
(ROUTE 1 & 9)

SOUTH OF
ROUTE #3

THE SIGN OF PUTNAM QUALITY
SINCE 1900

FUEL OIL
WHOLESALE
RETAIL

JUST 2 MILES
SOUTH OF
N.J. TURNPIKE
EXIT 16E
(Secaucus)
EXIT 17
(Lincoln Tunnel)

565 TONNELLE AVENUE
JERSEY CITY, NJ 07307

DATE

NAME N ZAPATA

TRUCK NO. 10

TRUCK NO

SEAL NO.

FEE PAID
$7.50

ORIGINAL

N. ZAPATA #10 30,020

AL879A

OPEN 24 HOURS - 7 DAYS

TELEPHONE
(201) 653-0086

A 28308
TICKET NO. _____

80 FOOT SCALE

WEIGHT

DRIVER

HELPER

PUTNAM TRUCK STOP

GASOLINE
DIESEL FUEL
KEROSENE

ON
TONNELLE AVE.
(ROUTE 1 & 9)

SOUTH OF
ROUTE #3

THE SIGN OF PUTNAM QUALITY

SINCE 1900

FUEL OIL
WHOLESALE
RETAIL

JUST 2 MILES
SOUTH OF
N.J. TURNPIKE
EXIT 16E
(Seacaucus)
EXIT 17
(Lincoln Tunnel)

565 TONNELLE AVENUE
JERSEY CITY, NJ 07307

PUTNAM TRUCK STOP
565 TONNELLE AVE
JERSEY CITY, NJ. 07307
201-653-0086
TICKET NUMBER 28308
4-02-2013 12:41PM
COMPANY
TRUCK NO.
TRAILER NO.

95680 lb GROSS
31.940

31.87

HONEYWELL

Weigh Fee $7.00

DATE

NAME NYC L

TRUCK NO.	TRUCK NO.	
SEAL NO.	FEE PAID $7.50	
		31.87

CUSTOMER COPY 2

Strategic Environmental Partners, LLC
P.O. Box 356
Clarksburg, NJ 08510

Log #	28308
Grid #	J4
Time:	1:44
Size:	TN

NON-HAZARDOUS MATERIAL MANIFEST

GENERATOR

Generator Name Brooklyn Navy Hospital
Address 141 Jefferson Ave
Brooklyn NY
Phone No.

Generator Site/Location
Address 170 Navy St
Brooklyn NY
Phone No.

Approval Number	Description of Material	
	Non-Regulated Petroleum Contaminated Soil Non DOT/RCFRA Required Other:	GROSS TARE NET TONNAGE

I hereby certify that the above named material does not contain free liquid as defined by 40 CFR part 260.10 or any applicable state law, is not a hazardous waste as defined by 40 CFR Part 261 or any applicable state law, has been properly described, classified and packaged, and is in proper condition for transportation according to applicable regulations.

Mario Santos — 4/2

Generator Authorized Agent Name | Signature | Shipment Date

TRANSPORTER

Transporter Name MC TRUCKING
Address St Louis MO
Driver Name (Print) Chris Childs
Vehicle License No./State/EPA No. AN2 041
Truck Number 02

I hereby certify that the above named material was picked up at the generator site listed above.

Driver Signature | Shipment Date

I hereby certify that the above named material was delivered without incident to the destination listed below.

Driver Signature | Delivery Date

DESTINATION

Site Name **SEP Fenimore Landfill** Phone No. **1-609-954-9001**
Address **Mountain Road, Roxbury, NJ 07876**

Business hours are: Monday through Friday 7AM to 6PM.

I hereby certify that the above named material has been accepted and to the best of my knowledge the foregoing is true and accurate.

4/2/13

Name of Authorized Agent | Signature | Receipt Date

White - Facility | Green - Trucking Co | Yellow - Generator | Pink - Broker | Goldenrod - Contractor

CUSTOMER COPY 2

TILCON NEW YORK INC.
162 OLD MILL ROAD, WEST NYACK, NY 10994

TILCON — an Oldcastle® company

NEW YORK ORDERS 800 TRAP ROC 872-7762
NEW JERSEY ORDERS 800 789 ROCK 789-7625

SCALE NO.	TICKET NO.	DATE	TIME
3	41833267	04/07/11	15:46

WM	ORDER NO.
Ann Steyn	101130

SHIPPING PLANT	SOURCE CODE	CONTRACT NUMBER	PURCHASE ORDER	TRUCK CODE
418 MT HOPE QUARRY	8-03CR			AN140H

CUSTOMER CODE	CUSTOMER NAME	PROJECT CODE	HAULER
95661	EAST RIVER AGGREGATES LL	83945	ANDVAR FOR Vendor

DELIVERY METHOD	ZONE CODE
2 Pick Up	55012

DRIVER PRINT NAME (NO INITIALS) DRIVER SIGNATURE

DELIVERY ADDRESS
W POINT-DRY (NICKABELLA)

INSTRUCTIONS

ITEM CODE	DESCRIPTION
101x013	ASTM 5 5/8" STONE

GROSS	79760lb	39.88UT
TARE	31940lb	15.97UT
NET	47820lb	23.91UT

# OF LOADS	US TONS TODAY	METRIC TONS TODAY
9	227.32	206.7Y

CONTROL NO. C7672828

41833267

CUSTOMER SIGNATURE:

ON JOB : ☐ AM ☐ PM

OFF JOB : ☐ AM ☐ PM

SEE THE TERMS AND CONDITIONS OF SALE ON BACK OF TICKET
OSHA M.S.D.S. AVAILABLE UPON REQUEST

MC#2

Date	Log#	Plate#	Trucker	Trk.#	Gross	Tare	Net	Tons
04/03/12	28360	AL116A	Salazar	7	95,140	27,140	68,000	34.00
								34.00

OPEN 24 HOURS - 7 DAYS
TELEPHONE
(201) 653-0086

A 28360
TICKET NO. _____

80 FOOT SCALE
WEIGHT

DRIVER

HELPER

PUTNAM TRUCK STOP

GASOLINE
DIESEL FUEL
KEROSENE

ON
TONNELLE AVE.
(ROUTE 1 & 9)

SOUTH OF
ROUTE #3

THE SIGN OF PUTNAM QUALITY
SINCE 1900

FUEL OIL
WHOLESALE
RETAIL

JUST 2 MILES
SOUTH OF
N.J. TURNPIKE
EXIT 16E
(Seacaucus)
EXIT 17
(Lincoln Tunnel)

565 TONNELLE AVENUE
JERSEY CITY, NJ 07307

PUTNAM TRUCK STOP
565 TONNELLE AVE
JERSEY CITY, NJ
201-653-0086
TICKET NUMBER 28360
4-03-2013
COMPANY
TRUCK NO.
TRAILER NO.
95140 lb GROSS

27,140
68,000
34,00

DATE

NAME Salazar Trucking

TRUCK NO.	TRUCK NO.	
7		
SEAL NO.	FEE PAID	
	$7.50	
		Paid

CUSTOMER COPY 2

Strategic Environmental Partners, LLC
P.O. Box 356
Clarksburg, NJ 08510

Log #	28360
Grid #	I 4
Time:	1:43
Size:	TA

NON-HAZARDOUS MATERIAL MANIFEST

GENERATOR

Generator Name Pink Stone Capital
Address 342 Fifth Ave
N.J / N.J
Phone No.

Generator Site/Location
Address 170 Nassau St
BK/YN N.J / N.J NY
Phone No.

Approval Number	Description of Material	
	Non-Regulated Petroleum Contaminated Soil Non DOT/RCFRA Required Other:	GROSS TARE NET TONNAGE

I hereby certify that the above named material does not contain free liquid as defined by 40 CFR part 260.10 or any applicable state law, is not a hazardous waste as defined by 40 CFR Part 261 or any applicable state law, has been properly described, classified and packaged, and is in proper condition for transportation according to applicable regulations.

Generator Authorized Agent Name | Signature | Shipment Date

TRANSPORTER

Transporter Name Salazar Trking
Address UNY NJ 07643
Driver Name (Print) Gustavo Ramos
Vehicle License No./State/EPA No. #7 AL'11GAN
Truck Number 7

I hereby certify that the above named material was picked up at the generator site listed above.

Driver Signature | Shipment Date 4/3/13

I hereby certify that the above named material was delivered without incident to the destination listed below.

Driver Signature | Delivery Date 4/3/13

DESTINATION

Site Name **SEP Fenimore Landfill** Phone No. **1-609-954-9001**
Address **Mountain Road, Roxbury, NJ 07876**

Business hours are: Monday through Friday 7AM to 6PM.

I hereby certify that the above named material has been accepted and to the best of my knowledge the foregoing is true and accurate.

Name of Authorized Agent | Signature | Receipt Date 4/3/13

White - Facility | Green - Trucking Co | Yellow - Generator | Pink - Broker | Goldenrod - Contractor

METTLER TOLEDO

CERTIFIED
SCALES

07:32:0E 20 Apr 20''

Ticket: 6048
ID:

Jersey Truck Stop
1 Hackensack Ave.
South Kearny N.J. 07032

Axle 1:	12800	lb
Axle 2:	14340	lb
Axle 3:	00	lb
Total:	27140	lb

Weigh Fee: $ 09.00

Company: Salas Oil

Tractor# 7 Trailer#

Full Weight

Ticket #

Imprint SEAL Here

AUTHORIZED SIGNATURE
OR
WEIGHT MASTER

ALLIED SALAZAR # 7

Project 170 Nassau Street

Brooklyn, New York

04/2/2013

Date	Log#	Plate#	Trucker	Trk.#	Gross	Tare	Net	Tons
04/02/12	28283	AM880C	Andredes	3	97,420	27,240	70,180	35.09
	28286	AN656Y	CF Bros	9	95,140	25,760	69,380	34.69
	28287	AP694F	J Granda	17	96,440	26,940	69,500	34.75
	28289	AL477A	Zapata	22	87,860	28,020	59,840	29.92
	28291	AN138A	Zapata	17	95,740	27,140	68,600	34.30
	28292	AN140H	MCH Trkg	2	94,480	28,000	66,480	33.24
	28295	AL879A	Zapata	10	92,280	30,020	62,260	31.13
	28304	AN548Y	Nickablla	30	97,940	26,220	71,720	35.86
	28306	AN656Y	CF Bros	9	97,100	25,760	71,340	35.67
	28307	AL477A	Zapata	22	91,440	28,020	63,420	31.71
	28310	AP619D	Nickabella	32	95,360	28,040	67,320	33.66
	28312	AP694F	J Granda	17	92,320	26,940	65,380	32.69
	28317	AP153H	JC Trans	9	96,000	31,820	64,180	32.09
								434.80

Ecology Enterprises, Inc.

OPEN 24 HOURS - 7 DAYS
TELEPHONE
(201) 653-0086

A 28283
TICKET NO.

80 FOOT SCALE

DRIVER

HELPER

PUTNAM TRUCK STOP

GASOLINE
DIESEL FUEL
KEROSENE

ON
TONNELLE AVE.
(ROUTE 1 & 9)

SOUTH OF
ROUTE #3

THE SIGN OF PUTNAM QUALITY

SINCE 1900

FUEL OIL
WHOLESALE
RETAIL

JUST 2 MILES
SOUTH OF
N.J. TURNPIKE
EXIT 16E
(Seacaucus)
EXIT 17
(Lincoln Tunnel)

565 TONNELLE AVENUE
JERSEY CITY, NJ 07307

DATE

NAME ANDRADES

TRUCK NO. #3

TRUCK NO.

SEAL NO.

FEE PAID $7.50

PUTNAM TRUCK STOP
565 TONNELLE AVE
JERSEY CITY, NJ. 07547
201-653-0086
TICKET NUMBER 28283
4-02-2013 8:02AM
COMPANY
TRUCK NO.
TRAILER NO.

97420 LB GROSS

Weigh Fee $7.00

SIG:

ORIGINAL

Strategic Environmental Partners, LLC
P.O. Box 356
Clarksburg, NJ 08510

Log #	28283
Grid #	I 4
Time:	9:06
Size:	Tri

NON-HAZARDOUS MATERIAL MANIFEST

GENERATOR

Generator Name Pink Stone Capital 0017 8
Address 347 fifth Ave
ny ny
Phone No.

Generator Site/Location
Address 170 nassau St
Brooklyn NY
Phone No.

Approval Number

Description of Material

Non-Regulated Petroleum Contaminated Soil

Non DOT/RCFRA Required
Other:

GROSS
TARE
NET
TONNAGE

I hereby certify that the above named material does not contain free liquid as defined by 40 CFR part 260.10 or any applicable state law, is not a hazardous waste as defined by 40 CFR Part 261 or any applicable state law, has been properly described, classified and packaged, and is in proper condition for transportation according to applicable regulations.

Mario Cantola — Signature — 4/02/13

Generator Authorized Agent Name — Signature — Shipment Date

TRANSPORTER

Transporter Name JC ANDRADES
Address NEWARK NJ

Driver Name (Print) HECTOR CORONEL
Vehicle License No./State/EPA No. AM 880C NJ
Truck Number #3

I hereby certify that the above named material was picked up at the generator site listed above.

Driver Signature — 04/02/13 Shipment Date

I hereby certify that the above named material was delivered without incident to the destination listed below.

Driver Signature — 04/02/13 Delivery Date

DESTINATION

Site Name **SEP Fenimore Landfill** Phone No. **1-609-954-9001**
Address **Mountain Road, Roxbury, NJ 07876**

Business hours are: Monday through Friday 7AM to 6PM.

I hereby certify that the above named material has been accepted and to the best of my knowledge the foregoing is true and accurate.

Name of Authorized Agent — Signature — 4/2/13 Receipt Date

White - Facility Green - Trucking Co Yellow - Generator Pink - Broker Goldenrod - Contractor

OPEN 24 HOURS - 7 DAYS
TELEPHONE
(201) 653-0086

A 28286
TICKET NO. _____

80 FOOT SCALE
WEIGHT

DRIVER

HELPER

PUTNAM TRUCK STOP
565 TONNELLE AVE
JERSEY CITY, NJ. 07307
201-653-0086
TICKET NUMBER 28286
4-02-2013 8:21AM
COMPANY
TRUCK NO.
TRAILER NO.
95140 lb GROSS

PUTNAM TRUCK STOP

GASOLINE
DIESEL FUEL
KEROSENE

ON
TONNELLE AVE.
(ROUTE 1 & 9)

SOUTH OF
ROUTE #3

THE SIGN OF PUTNAM QUALITY
SINCE 1900

FUEL OIL
WHOLESALE
RETAIL

JUST 2 MILES
SOUTH OF
N.J. TURNPIKE
EXIT 16E
(Seacaucus)
EXIT 17
(Lincoln Tunnel)

565 TONNELLE AVENUE
JERSEY CITY, NJ 07307

Weigh Fee $7.00

DATE

SIG: _____

NAME
C F

TRUCK NO.
89

TRUCK NO.

SEAL NO.

FEE PAID
$7.~~50~~

ORIGINAL

Strategic Environmental Partners, LLC
P.O. Box 356
Clarksburg, NJ 08510

Log #	28286
Grid #	I 3
Time:	9:22
Size:	Tri

NON-HAZARDOUS MATERIAL MANIFEST

GENERATOR

Generator Name Rink Stone Corp. Etal
Address 347 fifth Ave N.Y N.Y 10
Phone No.

Generator Site/Location
Address 170 nassau St Brooklyn N.Y
Phone No.

Approval Number	Description of Material	
	Non-Regulated Petroleum Contaminated Soil Non DOT/RCFRA Required Other:	GROSS TARE NET TONNAGE

I hereby certify that the above named material does not contain free liquid as defined by 40 CFR part 260.10 or any applicable state law, is not a hazardous waste as defined by 40 CFR Part 261 or any applicable state law, has been properly described, classified and packaged, and is in proper condition for transportation according to applicable regulations.

Mario Carafola — Signature — 4/02/13
Generator Authorized Agent Name — Signature — Shipment Date

TRANSPORTER

Transporter Name CF BROS
Address 64 W Board Brook NJ
Driver Name (Print) VINCENT
Vehicle License No./State/EPA No. AN-6564
Truck Number 9

I hereby certify that the above named material was picked up at the generator site listed above.

Driver Signature — Shipment Date

I hereby certify that the above named material was delivered without incident to the destination listed below.

Driver Signature — Delivery Date

DESTINATION

Site Name **SEP Fenimore Landfill** Phone No. **1-609-954-9001**
Address **Mountain Road, Roxbury, NJ 07876**

Business hours are: Monday through Friday 7AM to 6PM.

I hereby certify that the above named material has been accepted and to the best of my knowledge the foregoing is true and accurate.

Name of Authorized Agent — Signature — 4/2/13 Receipt Date

White - Facility Green - Trucking Co Yellow - Generator Pink - Broker Goldenrod - Contractor

OPEN 24 HOURS - 7 DAYS
TELEPHONE
(201) 653-0086

A 28287
TICKET NO.

80 FOOT SCALE

WEIGHT

DRIVER

HELPER

PUTNAM TRUCK STOP
565 TONNELLE AVE
JERSEY CITY, NJ. 07307
201-653-0086
TICKET NUMBER 28287
4-02-2013 8:25AM
COMPANY
TRUCK NO.
TRAILER NO.

96440 lb GROSS

PUTNAM TRUCK STOP

GASOLINE
DIESEL FUEL
KEROSENE

ON
TONNELLE AVE.
(ROUTE 1 & 9)

SOUTH OF
ROUTE #3

THE SIGN OF PUTNAM QUALITY

SINCE 1900

FUEL OIL
WHOLESALE
RETAIL

JUST 2 MILES
SOUTH OF
N.J. TURNPIKE
EXIT 16E
(Seacaucus)
EXIT 17
(Lincoln Tunnel)

565 TONNELLE AVENUE
JERSEY CITY, NJ 07307

DATE

NAME J GRANDA

TRUCK NO. #17

TRUCK NO.

SEAL NO.

FEE PAID
$7.50

Weigh Fee $7.00

BID:

ORIGINAL

Strategic Environmental Partners, LLC
P.O. Box 356
Clarksburg, NJ 08510

Log #	28287
Grid #	I 4
Time:	9:27
Size:	Tri

NON-HAZARDOUS MATERIAL MANIFEST

GENERATOR

Generator Name Park Stone Capital
Address 347 Fifth Ave
N.y Ny
Phone No.

Generator Site/Location
Address 170 nassau st
Brooklyn Ny 00230
Phone No.

Description of Material

Approval Number	Non-Regulated Petroleum Contaminated Soil Non DOT/RCFRA Required Other:	GROSS TARE NET TONNAGE

I hereby certify that the above named material does not contain free liquid as defined by 40 CFR part 260.10 or any applicable state law, is not a hazardous waste as defined by 40 CFR Part 261 or any applicable state law, has been properly described, classified and packaged, and is in proper condition for transportation according to applicable regulations.

Mario Gandola — 4-2
Generator Authorized Agent Name — Signature — Shipment Date

TRANSPORTER

Transporter Name J GRANDA TRANS
Address Newark NJ
Driver Name (Print) JOSE GRANDA.
Vehicle License No./State/EPA No. AP 694F
Truck Number 17

I hereby certify that the above named material was picked up at the generator site listed above.

Jose Granda — 04-02-13
Driver Signature — Shipment Date

I hereby certify that the above named material was delivered without incident to the destination listed below.

Jose Granda — 04-02-13
Driver Signature — Delivery Date

DESTINATION

Site Name **SEP Fenimore Landfill** Phone No. **1-609-954-9001**
Address **Mountain Road, Roxbury, NJ 07876**

Business hours are: Monday through Friday 7AM to 6PM.

I hereby certify that the above named material has been accepted and to the best of my knowledge the foregoing is true and accurate.

4/2/13
Name of Authorized Agent — Signature — Receipt Date

White - Facility | Green - Trucking Co | Yellow - Generator | Pink - Broker | Goldenrod - Contractor

OPEN 24 HOURS - 7 DAYS
TELEPHONE
(201) 653-0086

A 28289
TICKET NO.

80 FOOT SCALE
WEIGHT

DRIVER

HELPER

PUTNAM TRUCK STOP

GASOLINE
DIESEL FUEL
KEROSENE

ON
TONNELLE AVE.
(ROUTE 1 & 9)

SOUTH OF
ROUTE #3

THE SIGN OF PUTNAM QUALITY
SINCE 1900

FUEL OIL
WHOLESALE
RETAIL

JUST 2 MILES
SOUTH OF
N.J. TURNPIKE
EXIT 16E
(Secaucus)
EXIT 17
(Lincoln Tunnel)

565 TONNELLE AVENUE
JERSEY CITY, NJ 07307

PUTNAM TRUCK STOP
565 TONNELLE AVE
JERSEY CITY, NJ. 07307
201-653-0086
TICKET NUMBER 28289
4-02-2013 9:37AM
COMPANY
TRUCK NO.
TRAILER NO.

87860 lb GROSS

Weigh Fee $7.00

DATE

NAME
N. ZESTA

TRUCK NO.
#22

TRUCK NO.

SEAL NO.

FEE PAID
$7.~~00~~

SIG:

ORIGINAL

Strategic Environmental Partners, LLC
P.O. Box 356
Clarksburg, NJ 08510

Log #	28289
Grid #	I4
Time:	9:36
Size:	T-1

NON-HAZARDOUS MATERIAL MANIFEST

GENERATOR

Generator Name Pinto Mac Capital
Address 347 Jefferson Ave
Woodbridge NJ 07095
Phone No.

Generator Site/Location
Address 170 Nassau St
Brooklyn NY
Phone No.

Description of Material

Approval Number

Non-Regulated Petroleum Contaminated Soil

Non DOT/RCFRA Required
Other:

GROSS 18020
TARE
NET
TONNAGE

I hereby certify that the above named material does not contain free liquid as defined by 40 CFR part 260.10 or any applicable state law, is not a hazardous waste as defined by 40 CFR Part 261 or any applicable state law, has been properly described, classified and packaged, and is in proper condition for transportation according to applicable regulations.

Mario Cranfield — Signature — 4/2
Generator Authorized Agent Name — Signature — Shipment Date

TRANSPORTER

Transporter Name N.Z PAVING
Address 55 GRACE ST
BLOOMFIELD NJ 07003
Driver Name (Print) NESTOR LOPATA
Vehicle License No./State/EPA No.
Truck Number #22 PL 477-B

I hereby certify that the above named material was picked up at the generator site listed above.

Driver Signature — Shipment Date

I hereby certify that the above named material was delivered without incident to the destination listed below.

Driver Signature — Delivery Date

DESTINATION

Site Name **SEP Fenimore Landfill** Phone No. **1-609-954-9001**
Address **Mountain Road, Roxbury, NJ 07876**

Business hours are: Monday through Friday 7AM to 6PM.

I hereby certify that the above named material has been accepted and to the best of my knowledge the foregoing is true and accurate.

Name of Authorized Agent — Signature — 4/2/13 Receipt Date

White - Facility Green - Trucking Co Yellow - Generator Pink - Broker Goldenrod - Contractor

OPEN 24 HOURS - 7 DAYS
TELEPHONE
(201) 653-0086

A 28291
TICKET NO. _____

80 FOOT SCALE

WEIGHT

DRIVER

HELPER

PUTNAM TRUCK STOP

GASOLINE
DIESEL FUEL
KEROSENE

ON
TONNELLE AVE.
(ROUTE 1 & 9)

SOUTH OF
ROUTE #3

THE SIGN OF PUTNAM QUALITY
SINCE 1900

FUEL OIL
WHOLESALE
RETAIL

JUST 2 MILES
SOUTH OF
N.J. TURNPIKE
EXIT 16E
(Seacaucus)
EXIT 17
(Lincoln Tunnel)

565 TONNELLE AVENUE
JERSEY CITY, NJ 07307

DATE

NAME N Zapata

TRUCK NO. H 17

TRUCK NO.

SEAL NO.

FEE PAID
$7.50

CUSTOMER COPY 1

95,740

Strategic Environmental Partners, LLC
P.O. Box 356
Clarksburg, NJ 08510

Log #	28291
Grid #	I 3
Time:	9:51
Size:	Tn1

NON-HAZARDOUS MATERIAL MANIFEST

GENERATOR

Generator Name Pink Stone Capital
Address 347 fifth Ave
NY NY
Phone No.

Generator Site/Location
Address 110 nassau St
brooklyn ny
Phone No.

Approval Number

Description of Material
Non-Regulated Petroleum Contaminated Soil
Non DOT/RCFRA Required
Other:

DO718

GROSS
TARE
NET
TONNAGE

I hereby certify that the above named material does not contain free liquid as defined by 40 CFR part 260.10 or any applicable state law, is not a hazardous waste as defined by 40 CFR Part 261 or any applicable state law, has been properly described, classified and packaged, and is in proper condition for transportation according to applicable regulations.

Mario Gerafelli — Signature — 4/2
Generator Authorized Agent Name — Signature — Shipment Date

TRANSPORTER

Transporter Name N. Tapia.
Address ~~108~~ 556 Grace ST.
BLOOMFIELD NJ 07003

Driver Name (Print) Elvis Tapia.
Vehicle License No./State/EPA No. ANV 138/NJ
Truck Number 17

I hereby certify that the above named material was picked up at the generator site listed above.

Elvis Tapia. 4/2/13
Driver Signature — Shipment Date

I hereby certify that the above named material was delivered without incident to the destination listed below.

Driver Signature — Delivery Date

DESTINATION

Site Name **SEP Fenimore Landfill** Phone No. **1-609-954-9001**
Address **Mountain Road, Roxbury, NJ 07876**

Business hours are: Monday through Friday 7AM to 6PM.

I hereby certify that the above named material has been accepted and to the best of my knowledge the foregoing is true and accurate.

Name of Authorized Agent — Signature — 4/2/13 Receipt Date

White - Facility | Green - Trucking Co | Yellow - Generator | Pink - Broker | Goldenrod - Contractor

OPEN 24 HOURS - 7 DAYS
TELEPHONE
(201) 653-0086

A 28292
TICKET NO. _____

80 FOOT SCALE

WEIGHT

DRIVER

HELPER

PUTNAM TRUCK STOP
565 TONNELLE AVE
JERSEY CITY, NJ. 07307
201-653-0086
TICKET NUMBER 28292
1-02-2013 8:52AM
COMPANY
TRUCK NO.
TRAILER NO.

94480 lb GROSS

PUTNAM TRUCK STOP

GASOLINE
DIESEL FUEL
KEROSENE

ON
TONNELLE AVE.
(ROUTE 1 & 9)

SOUTH OF
ROUTE #3

THE SIGN OF PUTNAM QUALITY
SINCE 1900

FUEL OIL
WHOLESALE
RETAIL

JUST 2 MILES
SOUTH OF
N.J. TURNPIKE
EXIT 16E
(Seacaucus)
EXIT 17
(Lincoln Tunnel)

565 TONNELLE AVENUE
JERSEY CITY, NJ 07307

DATE

NAME MCH TRUCKING

Weigh Fee $7.00

TRUCK NO. #02

TRUCK NO.

SIG: _____

SEAL NO.

FEE PAID
$7.50

ORIGINAL

Strategic Environmental Partners, LLC
P.O. Box 356
Clarksburg, NJ 08510

Log #	28292
Grid #	I4
Time:	9:53
Size:	TA1

NON-HAZARDOUS MATERIAL MANIFEST

GENERATOR

Generator Name: Park Slope Capital
Address: 317 fifth Ave
NY NY
Phone No.:

Generator Site/Location:
Address: 170 nassau st
Brooklyn NY
Phone No.:

Approval Number:

Description of Material: Non-Regulated Petroleum Contaminated Soil

Non DOT/RCFRA Required
Other:

00717

GROSS
TARE
NET
TONNAGE

I hereby certify that the above named material does not contain free liquid as defined by 40 CFR part 260.10 or any applicable state law, is not a hazardous waste as defined by 40 CFR Part 261 or any applicable state law, has been properly described, classified and packaged, and is in proper condition for transportation according to applicable regulations.

Mario Garofalo — Signature — 4/2
Generator Authorized Agent Name — Signature — Shipment Date

TRANSPORTER

Transporter Name: MCH trucking
Address: Belleville NJ
Driver Name (Print): Elvis Cotto
Vehicle License No./State/EPA No.: AN140H
Truck Number: 02

I hereby certify that the above named material was picked up at the generator site listed above.

Driver Signature — Shipment Date

I hereby certify that the above named material was delivered without incident to the destination listed below.

Driver Signature — 4/2/13
Delivery Date

DESTINATION

Site Name: **SEP Fenimore Landfill**
Phone No.: **1-609-954-9001**
Address: **Mountain Road, Roxbury, NJ 07876**

Business hours are: Monday through Friday 7AM to 6PM.

I hereby certify that the above named material has been accepted and to the best of my knowledge the foregoing is true and accurate.

4/2/13

Name of Authorized Agent — Signature — Receipt Date

White - Facility | Green - Trucking Co | Yellow - Generator | Pink - Broker | Goldenrod - Contractor

OPEN 24 HOURS - 7 DAYS
TELEPHONE
(201) 653-0086

A 28295
TICKET NO. _____

80 FOOT SCALE

WEIGHT

DRIVER

HELPER

PUTNAM TRUCK STOP
565 TONNELLE AVE
JERSEY CITY, NJ. 07307
201-653-0086
TICKET NUMBER 28295
4-02-2013 9:00AM
COMPANY
TRUCK NO.
TRAILER NO.

92280 lb GROSS

PUTNAM TRUCK STOP

GASOLINE
DIESEL FUEL
KEROSENE

ON
TONNELLE AVE.
(ROUTE 1 & 9)

SOUTH OF
ROUTE #3

THE SIGN OF PUTNAM QUALITY
SINCE 1900

FUEL OIL
WHOLESALE
RETAIL

JUST 2 MILES
SOUTH OF
N.J. TURNPIKE
EXIT 16E
(Seacaucus)
EXIT 17
(Lincoln Tunnel)

565 TONNELLE AVENUE
JERSEY CITY, NJ 07307

DATE

NAME N-ZAPATA

Weish Fee $7.00

TRUCK NO. #10

TRUCK NO.

SIG: _____

SEAL NO.

FEE PAID $7.50

ORIGINAL

Strategic Environmental Partners, LLC
P.O. Box 356
Clarksburg, NJ 08510

Log #	28295
Grid #	I 3
Time:	10:02
Size:	TV

NON-HAZARDOUS MATERIAL MANIFEST

GENERATOR

Generator Name Pink Home Capital
Address 347 fifth Ave
NY NY
Phone No.

Generator Site/Location
Address 170 nassau St
Brooklyn NY
Phone No.

Approval Number

Description of Material: Non-Regulated Petroleum Contaminated Soil

Non DOT/RCFRA Required
Other:

GROSS 29000
TARE
NET
TONNAGE 07.16

I hereby certify that the above named material does not contain free liquid as defined by 40 CFR part 260.10 or any applicable state law, is not a hazardous waste as defined by 40 CFR Part 261 or any applicable state law, has been properly described, classified and packaged, and is in proper condition for transportation according to applicable regulations.

Maria Granfola — Signature — 4/2
Generator Authorized Agent Name — Shipment Date

TRANSPORTER

Transporter Name N. ZAPATA
Address 55 Grease ST.
Bloomfield NJ

Driver Name (Print) JAIME ORTEGA
Vehicle License No./State/EPA No. AL-879-A
Truck Number 10

I hereby certify that the above named material was picked up at the generator site listed above.

Jaime Ortega — Shipment Date
Driver Signature

I hereby certify that the above named material was delivered without incident to the destination listed below.

Jaime Ortega — Delivery Date
Driver Signature

DESTINATION

Site Name **SEP Fenimore Landfill** Phone No. **1-609-954-9001**
Address **Mountain Road, Roxbury, NJ 07876**

Business hours are: Monday through Friday 7AM to 6PM.

I hereby certify that the above named material has been accepted and to the best of my knowledge the foregoing is true and accurate.

Name of Authorized Agent — Signature — 4/2/13 Receipt Date

White - Facility Green - Trucking Co Yellow - Generator Pink - Broker Goldenrod - Contractor

OPEN 24 HOURS - 7 DAYS
TELEPHONE
(201) 653-0086

A 28304
TICKET NO.

80 FOOT SCALE
WEIGHT

DRIVER

HELPER

PUTNAM TRUCK STOP

GASOLINE
DIESEL FUEL
KEROSENE

ON
TONNELLE AVE.
(ROUTE 1 & 9)

SOUTH OF
ROUTE #3

THE SIGN OF PUTNAM QUALITY
SINCE 1900

FUEL OIL
WHOLESALE
RETAIL

JUST 2 MILES
SOUTH OF
N.J. TURNPIKE
EXIT 16E
(Seacaucus)
EXIT 17
(Lincoln Tunnel)

565 TONNELLE AVENUE
JERSEY CITY, NJ 07307

PUTNAM TRUCK STOP
565 TONNELLE AVE
JERSEY CITY, NJ. 07307
201-653-0086
TICKET NUMBER 28304
4-02-2013 12:16PM
COMPANY
TRUCK NO.
TRAILER NO.

97940 lb GROSS
26,220
3586704

Wash Fee $7.00

DATE

NAME NICKABLLA'S

STOP

TRUCK NO.	TRUCK NO.
#30	

SEAL NO.	FEE PAID
	$7.50

CUSTOMER COPY 1

Strategic Environmental Partners, LLC
P.O. Box 356
Clarksburg, NJ 08510

Log #	28304
Grid #	I3
Time:	1:22
Size:	Tr1

NON-HAZARDOUS MATERIAL MANIFEST

GENERATOR

Generator Name Park Slope Capital
Address 347 fifth Ave
NY NY
Phone No.

Generator Site/Location
Address 170 nassau st
brooklyn NY
Phone No.

Approval Number

Description of Material
Non-Regulated Petroleum Contaminated Soil
Non DOT/RCFRA Required
Other:

GROSS
26220 TARE
NET
TONNAGE

I hereby certify that the above named material does not contain free liquid as defined by 40 CFR part 260.10 or any applicable state law, is not a hazardous waste as defined by 40 CFR Part 261 or any applicable state law, has been properly described, classified and packaged, and is in proper condition for transportation according to applicable regulations.

Mario Garofalo — Signature — 4/2/13
Generator Authorized Agent Name — Signature — Shipment Date

TRANSPORTER

Transporter Name CAPITAL INDUSTRIES
Address PARSIPPANY NJ
Driver Name (Print) VICTOR BELTRAN
Vehicle License No./State/EPA No. AN548Y
Truck Number NICK 29

I hereby certify that the above named material was picked up at the generator site listed above.

VBELTRAN 4-2-13
Driver Signature — Shipment Date

I hereby certify that the above named material was delivered without incident to the destination listed below.

VBELTRAN 4-2-13
Driver Signature — Delivery Date

DESTINATION

Site Name **SEP Fenimore Landfill** Phone No. **1-609-954-9001**
Address **Mountain Road, Roxbury, NJ 07876**

Business hours are: Monday through Friday 7AM to 6PM.

I hereby certify that the above named material has been accepted and to the best of my knowledge the foregoing is true and accurate.

Name of Authorized Agent — Signature — 4/2/13 Receipt Date

White - Facility Green - Trucking Co Yellow - Generator Pink - Broker Goldenrod - Contractor

OPEN 24 HOURS - 7 DAYS
TELEPHONE
(201) 653-0086

A 28306
TICKET NO. _____

80 FOOT SCALE

WEIGHT

DRIVER

HELPER

PUTNAM TRUCK STOP
565 TONNELLE AVE
JERSEY CITY, NJ. 07307
201-653-0086
TICKET NUMBER 28306
4-02-2013 12:29PM
COMPANY
TRUCK NO.
TRAILER NO.

97100 lb GROSS

PUTNAM TRUCK STOP

GASOLINE
DIESEL FUEL
KEROSENE

ON
TONNELLE AVE.
(ROUTE 1 & 9)

SOUTH OF
ROUTE #3

THE SIGN OF PUTNAM QUALITY
SINCE 1900

FUEL OIL
WHOLESALE
RETAIL

JUST 2 MILES
SOUTH OF
N.J. TURNPIKE
EXIT 16E
(Seacaucus)
EXIT 17
(Lincoln Tunnel)

565 TONNELLE AVENUE
JERSEY CITY, NJ 07307

DATE

NAME CF BRothers

Weish Fee $7.00

TRUCK NO. # 09

TRUCK NO.

SIG: _____

SEAL NO.

FEE PAID
~~$7.50~~

ORIGINAL

Strategic Environmental Partners, LLC
P.O. Box 356
Clarksburg, NJ 08510

Log #	28306
Grid #	I 4
Time:	1:31
Size:	Tri

NON-HAZARDOUS MATERIAL MANIFEST

GENERATOR

Generator Name Penk Stone Capital
Address 347 fifth Ave
NY NY
Phone No.

Generator Site/Location
Address 170 nassau St
Brooklyn N.Y
Phone No.

Approval Number

Description of Material

Non-Regulated Petroleum Contaminated Soil

Non DOT/RCFRA Required

Other: 00213

GROSS
TARE
NET
TONNAGE

I hereby certify that the above named material does not contain free liquid as defined by 40 CFR part 260.10 or any applicable state law, is not a hazardous waste as defined by 40 CFR Part 261 or any applicable state law, has been properly described, classified and packaged, and is in proper condition for transportation according to applicable regulations.

Mario Cruciale — 4/2

Generator Authorized Agent Name | Signature | Shipment Date

TRANSPORTER

Transporter Name CF BROS
Address 69W est Bound BrookNJ
Driver Name (Print) VINNI V.
Vehicle License No./State/EPA No. AN-6561
Truck Number 9

I hereby certify that the above named material was picked up at the generator site listed above.

Driver Signature | Shipment Date

I hereby certify that the above named material was delivered without incident to the destination listed below.

Driver Signature | Delivery Date

DESTINATION

Site Name **SEP Fenimore Landfill** Phone No. **1-609-954-9001**
Address **Mountain Road, Roxbury, NJ 07876**

Business hours are: Monday through Friday 7AM to 6PM.

I hereby certify that the above named material has been accepted and to the best of my knowledge the foregoing is true and accurate.

4/2/13

Name of Authorized Agent | Signature | Receipt Date

White - Facility | Green - Trucking Co | Yellow - Generator | Pink - Broker | Goldenrod - Contractor

OPEN 24 HOURS - 7 DAYS
TELEPHONE
(201) 653-0086

A 28307
TICKET NO. _____

80 FOOT SCALE

WEIGHT

DRIVER

HELPER

PUTNAM TRUCK STOP
565 TONNELLE AVE
JERSEY CITY, NJ. 07307
201-653-0086
TICKET NUMBER 28307
9-02-2013 12:37PM
COMPANY
TRUCK NO.
TRAILER NO.
91440 LB. GROSS

PUTNAM TRUCK STOP

GASOLINE
DIESEL FUEL
KEROSENE

ON
TONNELLE AVE.
(ROUTE 1 & 9)

SOUTH OF
ROUTE #3

THE SIGN OF PUTNAM QUALITY

SINCE 1900

FUEL OIL
WHOLESALE
RETAIL

JUST 2 MILES
SOUTH OF
N.J. TURNPIKE
EXIT 16E
(Seacaucus)
EXIT 17
(Lincoln Tunnel)

565 TONNELLE AVENUE
JERSEY CITY, NJ 07307

DATE

NAME N-ZAPATA

Weigh Fee $7.00

TRUCK NO. #22

TRUCK NO.

SIG: _____

SEAL NO.

FEE PAID
~~$7.50~~

CUSTOMER COPY 1

Strategic Environmental Partners, LLC
P.O. Box 356
Clarksburg, NJ 08510

Log #	28307
Grid #	I3
Time:	1:41
Size:	Tri

NON-HAZARDOUS MATERIAL MANIFEST

GENERATOR

Generator Name Park Slope Capital
Address 347 Jeff Ave
N.Y. NY
Phone No.

Generator Site/Location
Address 170 Nassau St
Brooklyn N.Y
Phone No.

Approval Number

Description of Material

Non-Regulated Petroleum Contaminated Soil 00712

Non DOT/RCFRA Required

Other:

GROSS 28020
TARE
NET
TONNAGE

I hereby certify that the above named material does not contain free liquid as defined by 40 CFR part 260.10 or any applicable state law, is not a hazardous waste as defined by 40 CFR Part 261 or any applicable state law, has been properly described, classified and packaged, and is in proper condition for transportation according to applicable regulations.

Mario Gambale — 4/2

Generator Authorized Agent Name | Signature | Shipment Date

TRANSPORTER

Transporter Name N. ZAPATA
Address 559 ORCE ST
BLOOMFIELD NJ 07003

Driver Name (Print) NESTOR ZAPATA
Vehicle License No./State/EPA No.
Truck Number #22 BL 474-D

I hereby certify that the above named material was picked up at the generator site listed above.

Driver Signature | Shipment Date

I hereby certify that the above named material was delivered without incident to the destination listed below.

Driver Signature | Delivery Date

DESTINATION

Site Name **SEP Fenimore Landfill** Phone No. **1-609-954-9001**
Address **Mountain Road, Roxbury, NJ 07876**

Business hours are: Monday through Friday 7AM to 6PM.

I hereby certify that the above named material has been accepted and to the best of my knowledge the foregoing is true and accurate.

4/2/13

Name of Authorized Agent | Signature | Receipt Date

White - Facility | Green - Trucking Co | Yellow - Generator | Pink - Broker | Goldenrod - Contractor

OPEN 24 HOURS - 7 DAYS
TELEPHONE
(201) 653-0086

A 28310
TICKET NO. _____

80 FOOT SCALE

WEIGHT

DRIVER

HELPER

PUTNAM TRUCK STOP

GASOLINE
DIESEL FUEL
KEROSENE

ON
TONNELLE AVE.
(ROUTE 1 & 9)

SOUTH OF
ROUTE #3

THE SIGN OF PUTNAM QUALITY
SINCE 1900

FUEL OIL
WHOLESALE
RETAIL

JUST 2 MILES
SOUTH OF
N.J. TURNPIKE
EXIT 16E
(Seacaucus)
EXIT 17
(Lincoln Tunnel)

565 TONNELLE AVENUE
JERSEY CITY, NJ 07307

PUTNAM TRUCK STOP
565 TONNELLE AVE
JERSEY CITY, NJ. 07307
201-653-0086
TICKET NUMBER 28310
4-02-2013 12:56PM
COMPANY
TRUCK NO.
TRAILER NO.

95360 lb GROSS
28040
33,66

DATE

NAME
NICKABELLA'S

TRUCK NO.
#32

TRUCK NO.

SEAL NO.

FEE PAID
$7.50

Weish Fee $7.00

SIG: _____

CUSTOMER COPY 1

Strategic Environmental Partners, LLC
P.O. Box 356
Clarksburg, NJ 08510

Log #	283/D
Grid #	
Time:	1:55
Size:	Tri

NON-HAZARDOUS MATERIAL MANIFEST

GENERATOR

Generator Name _____ Generator Site/Location _____

Address _____ Address _____

Phone No. _____ Phone No. _____

Approval Number	Description of Material	
	Non-Regulated Petroleum Contaminated Soil Non DOT/RCFRA Required Other: _____	GROSS TARE NET TONNAGE

I hereby certify that the above named material does not contain free liquid as defined by 40 CFR part 260.10 or any applicable state law, is not a hazardous waste as defined by 40 CFR Part 261 or any applicable state law, has been properly described, classified and packaged, and is in proper condition for transportation according to applicable regulations.

Generator Authorized Agent Name _____ Signature _____ Shipment Date _____

TRANSPORTER

Transporter Name _____ Driver Name (Print) _____

Address _____ Vehicle License No./State/EPA No. _____

_____ Truck Number _____

I hereby certify that the above named material was picked up at the generator site listed above.

Driver Signature _____ Shipment Date _____

I hereby certify that the above named material was delivered without incident to the destination listed below.

Driver Signature _____ Delivery Date _____

DESTINATION

Site Name **SEP Fenimore Landfill** Phone No. **1-609-954-9001**

Address **Mountain Road, Roxbury, NJ 07876**

Business hours are: Monday through Friday 7AM to 6PM.

I hereby certify that the above named material has been accepted and to the best of my knowledge the foregoing is true and accurate.

Name of Authorized Agent _____ Signature _____ Receipt Date 4/2/13

White - Facility Green - Trucking Co Yellow - Generator Pink - Broker Goldenrod - Contractor

OPEN 24 HOURS - 7 DAYS

TELEPHONE
(201) 653-0086

A 28312

TICKET NO. _____

80 FOOT SCALE

WEIGHT

DRIVER

HELPER

PUTNAM TRUCK STOP

GASOLINE
DIESEL FUEL
KEROSENE

ON
TONNELLE AVE.
(ROUTE 1 & 9)

SOUTH OF
ROUTE #3

THE SIGN OF PUTNAM QUALITY

SINCE 1900

FUEL OIL
WHOLESALE
RETAIL

JUST 2 MILES
SOUTH OF
N.J. TURNPIKE
EXIT 16E
(Seacaucus)
EXIT 17
(Lincoln Tunnel)

565 TONNELLE AVENUE
JERSEY CITY, NJ 07307

DATE

NAME

TRUCK NO.	TRUCK NO.
17	

SEAL NO.	FEE PAID
	$7.50

CUSTOMER COPY 2

Strategic Environmental Partners, LLC
P.O. Box 356
Clarksburg, NJ 08510

Log #	28312
Grid #	J 3
Time:	7:12
Size:	T/

NON-HAZARDOUS MATERIAL MANIFEST

GENERATOR

Generator Name [illegible] Generator Site/Location _____

Address 347 fifth Ave Address 170 [illegible]

[illegible] NY [illegible] Brooklyn NY

Phone No. _____ Phone No. _____

Approval Number

Description of Material

Non-Regulated Petroleum Contaminated Soil

Non DOT/RCFRA Required

Other: _____

92320	GROSS
26940	TARE
65380	NET
32.69	TONNAGE

I hereby certify that the above named material does not contain free liquid as defined by 40 CFR part 260.10 or any applicable state law, is not a hazardous waste as defined by 40 CFR Part 261 or any applicable state law, has been properly described, classified and packaged, and is in proper condition for transportation according to applicable regulations.

[illegible] [signature] 4/2

Generator Authorized Agent Name Signature Shipment Date

TRANSPORTER

Transporter Name J GRAHAM TRANS Driver Name (Print) J Graham

Address [illegible] NY NY Vehicle License No./State/EPA No. AP694G

_____ Truck Number 17

I hereby certify that the above named material was picked up at the generator site listed above.

Jose Conde 04-02-13

Driver Signature Shipment Date

I hereby certify that the above named material was delivered without incident to the destination listed below.

[signature] 04-02-13

Driver Signature Delivery Date

DESTINATION

Site Name **SEP Fenimore Landfill** Phone No. **1-609-954-9001**

Address **Mountain Road, Roxbury, NJ 07876**

Business hours are: Monday through Friday 7AM to 6PM.

I hereby certify that the above named material has been accepted and to the best of my knowledge the foregoing is true and accurate.

[signature] 4/2/13

Name of Authorized Agent Signature Receipt Date

White - Facility Green - Trucking Co Yellow - Generator Pink - Broker Goldenrod - Contractor

OPEN 24 HOURS - 7 DAYS
TELEPHONE
(201) 653-0086

A 28317
TICKET NO. _____

80 FOOT SCALE

WEIGHT

DRIVER

HELPER

PUTNAM TRUCK STOP
565 TONNELLE AVE
JERSEY CITY, NJ. 07307
201-653-0086
TICKET NUMBER 28317
4-02-2013 2:46PM
COMPANY
TRUCK NO.
TRAILER NO.
96000 LB GROSS

PUTNAM TRUCK STOP

GASOLINE
DIESEL FUEL
KEROSENE

ON
TONNELLE AVE.
(ROUTE 1 & 9)

SOUTH OF
ROUTE #3

THE SIGN OF PUTNAM QUALITY

SINCE 1900

FUEL OIL
WHOLESALE
RETAIL

JUST 2 MILES
SOUTH OF
N.J. TURNPIKE
EXIT 16E
(Seacaucus)
EXIT 17
(Lincoln Tunnel)

565 TONNELLE AVENUE
JERSEY CITY, NJ 07307

DATE

NAME JC TRANSPORT

Weigh Fee $7.00

TRUCK NO. #01

TRUCK NO.

SIG: _____

SEAL NO.

FEE PAID

$7.50

CUSTOMER COPY 1

Strategic Environmental Partners, LLC
P.O. Box 356
Clarksburg, NJ 08510

Log #	28317
Grid #	I 3
Time:	3:16
Size:	Tri

NON-HAZARDOUS MATERIAL MANIFEST

GENERATOR

Generator Name [illegible] Generator Site/Location _____

Address 347 Fifth Ave Address 170 Mountain Rd

[illegible] NY Roxbury NJ

Phone No. _____ Phone No. _____

Approval Number

Description of Material: Non-Regulated Petroleum Contaminated Soil

Non DOT/RCFRA Required

Other: _____

96,000	GROSS
31.820	TARE
64,180	NET
32.09	TONNAGE

I hereby certify that the above named material does not contain free liquid as defined by 40 CFR part 260.10 or any applicable state law, is not a hazardous waste as defined by 40 CFR Part 261 or any applicable state law, has been properly described, classified and packaged, and is in proper condition for transportation according to applicable regulations.

Mario Cranfole [signature] 4/2

Generator Authorized Agent Name | Signature | Shipment Date

TRANSPORTER

Transporter Name Jo Transport Driver Name (Print) Jo Tepulveda

Address 10 Campbell Av. Belleville Vehicle License No./State/EPA No. AP153H

_____ Truck Number 9

I hereby certify that the above named material was picked up at the generator site listed above.

[signature] 4-2-13

Driver Signature | Shipment Date

I hereby certify that the above named material was delivered without incident to the destination listed below.

_____

Driver Signature | Delivery Date

DESTINATION

Site Name **SEP Fenimore Landfill** Phone No. **1-609-954-9001**

Address **Mountain Road, Roxbury, NJ 07876**

Business hours are: Monday through Friday 7AM to 6PM.

I hereby certify that the above named material has been accepted and to the best of my knowledge the foregoing is true and accurate.

_____ [signature] 4/2/13

Name of Authorized Agent | Signature | Receipt Date

White - Facility | Green - Trucking Co | Yellow - Generator | Pink - Broker | Goldenrod - Contractor

Strategic Environmental Partners, LLC
P.O. Box 356
Clarksburg, NJ 08510

Log #	
Grid #	116
Time:	11:37
Size:	1/2

NON-HAZARDOUS MATERIAL MANIFEST

GENERATOR

Generator Name [illegible] Generator Site/Location _____

Address [illegible] Address 110 [illegible]

[illegible] [illegible]

Phone No. _____ Phone No. _____

Approval Number	Description of Material	
	Non-Regulated Petroleum Contaminated Soil Non DOT/RCFRA Required Other: _____	GROSS TARE NET TONNAGE Builders

I hereby certify that the above named material does not contain free liquid as defined by 40 CFR part 260.10 or any applicable state law, is not a hazardous waste as defined by 40 CFR Part 261 or any applicable state law, has been properly described, classified and packaged, and is in proper condition for transportation according to applicable regulations.

Mario Cornelio — 4/2/13

Generator Authorized Agent Name — Signature — Shipment Date

TRANSPORTER

Transporter Name JC Andrades — Driver Name (Print) Hector Cornelio

Address Newark NJ — Vehicle License No./State/EPA No. AM 8802 NJ

Truck Number #3

I hereby certify that the above named material was picked up at the generator site listed above.

Driver Signature — 04/02/13 Shipment Date

I hereby certify that the above named material was delivered without incident to the destination listed below.

Driver Signature — 04/02/13 Delivery Date

DESTINATION

Site Name **SEP Fenimore Landfill** Phone No. **1-609-954-9001**

Address **Mountain Road, Roxbury, NJ 07876**

Business hours are: Monday through Friday 7AM to 6PM.

I hereby certify that the above named material has been accepted and to the best of my knowledge the foregoing is true and accurate.

Name of Authorized Agent — Signature — 4/2/13 Receipt Date

White - Facility Green - Trucking Co Yellow - Generator Pink - Broker Goldenrod - Contractor

4

APRIL 3, 2013 TRUCK 180 NISSAN

PLATE	MANIFEST	DRIVER	DESTINATION	SIZE
AP619D	246	MOYOVA	Fenimore	25 YR
AM880C	247	H COROWER	Fenimore	25 yr
AN381W	248	JAIME Y	Fenimore	25 yr
AN786H	244	RONNI	fenimore	25 yr
AP191K	245	WICSON	FENIMORE	25 yr
AM115U	243	FERNANDO	FENIMORE	25 yr
AN949X	244	Gonzalo	Alvaro	25 yr
AK176A	242	ISRAEL	Fenimore	25 yr
AP653A	241	DAVID	FENIMORE	25 yr
AN-398U	240	JUAN	FENIMORE	25 yr
AP357L	239	ANGEL	FENIMOR	25 yr
AL794W	238	JOSE	FENIMOR	25 yr
AN-656Y	337	VINICIO	FENEMOR	25 yr
AM991T	236	GONZALO	FENIMORE	25 yr
AL975N	235	ANTONIA	FENIMORE	25 yr
AK455D	234	FRANK VITEK	FENIMORE	25 yr
AK597T	233	EDGAR TROJILLO	fenimore	25 yds
AP307E	232	WALTER	FENIMO	25
AL116A	231	Gustavo	FENIMORE	25 yr
AN333E	260	SKip	FENIMORE	25 yr
AM462R	251	Pete	Fenimore	25 yr
AP1534	255	sm	"	25 yr

1 ST RD 22 LOADS

Generated by CamScanner from intsig.com

Project: 170 Nassau Street Brooklyn New York 4/3/2013

Date	Log#	Plate#	Trucker	Trk.#	Gross	Tare	Net	Tons
4/3/2013	28340	AP614D	Nickabella	32	93,500	28,040	65,460	32.73
	28341	AM880C	Andredes	3	94,980	27,240	67,740	33.87
	28343	AN786K	DI Trk.	2	99,040	29,880	69,160	34.58
	28344	AN381W	Nickabella	1	93,900	25,680	68,220	34.11
	28345	AP191K	DI Trk.	4	97,040	29,760	67,280	33.64
	28346	AM118V	JayM	1	90,020	27,040	62,980	31.49
	28348	AN949Z	JayM	7	95,120	29,040	66,080	33.04
	28349	AK176A	F&Y Muno:	17	85,740	26,340	59,400	29.70
	28350	AP653A	SV T	1	91,980	27,160	64,820	32.41
	28351	AN898V	SV T	16	95,100	28,940	66,160	33.08
	28352	AP357L	Moonlight	2	87,580	27,300	60,280	30.14
	28353	AL794W	CF Bros	7	95,620	26,640	68,980	34.49
	28354	AN656Y	CF Bros	9	91,940	25,760	66,180	33.09
	28355	AM991T	Ojeda	2	90,560	25,980	64,580	32.29
	28356	AL973N	CP Trk	17	98,560	28,000	70,560	35.28
	28357	AK485D	CP Trk	27	90,640	28,000	62,640	31.32
	28358	AK597T	Manolo's	2	90,880	26,480	64,400	32.20
	28359	AP307E	Ojeda	1	90,480	27,080	63,400	31.70
	28360	AL116A	Salazar	7	95,140	28,000	67,140	33.57
	28370	AP153Y	JC Trans	9	96,960	31,820	65,140	32.57
	11116800	AN333E	Hillwick	43	97,020	28,000	69,020	34.51
	11116801	AM462R	Hillwick	40	96,400	28,000	68,400	34.20
								724.01

OPEN 24 HOURS - 7 DAYS
TELEPHONE
(201) 653-0086

A 28340
TICKET NO. _____

80 FOOT SCALE
WEIGHT

DRIVER

HELPER

PUTNAM TRUCK STOP

GASOLINE
DIESEL FUEL
KEROSENE

ON
TONNELLE AVE.
(ROUTE 1 & 9)

SOUTH OF
ROUTE #3

THE SIGN OF PUTNAM QUALITY
SINCE 1900

FUEL OIL
WHOLESALE
RETAIL

JUST 2 MILES
SOUTH OF
N.J. TURNPIKE
EXIT 16E
(Seacaucus)
EXIT 17
(Lincoln Tunnel)

565 TONNELLE AVENUE
JERSEY CITY, NJ 07307

93500 lb GROSS
28,040
32,73

DATE

NAME
Nicholas

TRUCK NO.
52

TRUCK NO.

SEAL NO.

FEE PAID
$7.50

CUSTOMER COPY 1

Strategic Environmental Partners, LLC
P.O. Box 356
Clarksburg, NJ 08510

Log #	28340
Grid #	I5
Time:	9:38
Size:	T

NON-HAZARDOUS MATERIAL MANIFEST

GENERATOR

Generator Name Pink Stone Capital
Address 342 Fifth Ave
NY NY
Phone No.

Generator Site/Location
Address 170 Nassau St.
Brklyn NY
Phone No.

Approval Number	Description of Material	
	Non-Regulated Petroleum Contaminated Soil Non DOT/RCFRA Required Other:	GROSS TARE NET TONNAGE

I hereby certify that the above named material does not contain free liquid as defined by 40 CFR part 260.10 or any applicable state law, is not a hazardous waste as defined by 40 CFR Part 261 or any applicable state law, has been properly described, classified and packaged, and is in proper condition for transportation according to applicable regulations.

Mario Garofalo — Signature — 4/3/13
Generator Authorized Agent Name — Signature — Shipment Date

TRANSPORTER

Transporter Name McKabella Trucking
Address 240 Golden RD
Secaucus NY
Driver Name (Print) Marco Navarro
Vehicle License No./State/EPA No. AP614D
Truck Number 32

I hereby certify that the above named material was picked up at the generator site listed above.

Driver Signature — 04/03/13 Shipment Date

I hereby certify that the above named material was delivered without incident to the destination listed below.

Driver Signature — 04/03/13 Delivery Date

DESTINATION

Site Name **SEP Fenimore Landfill** Phone No. **1-609-954-9001**
Address **Mountain Road, Roxbury, NJ 07876**

Business hours are: Monday through Friday 7AM to 6PM.

I hereby certify that the above named material has been accepted and to the best of my knowledge the foregoing is true and accurate.

Name of Authorized Agent — Signature — 4/3/13 Receipt Date

White - Facility Green - Trucking Co Yellow - Generator Pink - Broker Goldenrod - Contractor

OPEN 24 HOURS - 7 DAYS
TELEPHONE
(201) 653-0086

A 28341
TICKET NO.

80 FOOT SCALE

WEIGHT

DRIVER

HELPER

PUTNAM TRUCK STOP

GASOLINE
DIESEL FUEL
KEROSENE

ON
TONNELLE AVE.
(ROUTE 1 & 9)

SOUTH OF
ROUTE #3

THE SIGN OF PUTNAM QUALITY

SINCE 1900

FUEL OIL
WHOLESALE
RETAIL

JUST 2 MILES
SOUTH OF
N.J. TURNPIKE
EXIT 16E
(Seacaucus)
EXIT 17
(Lincoln Tunnel)

565 TONNELLE AVENUE
JERSEY CITY, NJ 07307

PUTNAM TRUCK STOP
565 TONNELLE AVE.
JERSEY CITY, NJ. 07307
201-653-0086
TICKET NUMBER 28341
05-2013 08:19AM
COMPANY
TRUCK NO.
TRAILER NO.
94980 lb GROSS

DATE

NAME Arcade

TRUCK NO. 7

TRUCK NO.

SEAL NO.

FEE PAID
$7.50

Weight Fee $7.00

CUSTOMER COPY 1

Strategic Environmental Partners, LLC
P.O. Box 356
Clarksburg, NJ 08510

Log #	28341
Grid #	T 1
Time:	1:27
Size:	T

NON-HAZARDOUS MATERIAL MANIFEST

GENERATOR

Generator Name: Pink Stone Capital
Address: 342 Fifth Ave
Phone No.:

Generator Site/Location:
Address: 170 Nassau St
Bklyn N.Y.
Phone No.:

Approval Number:

Description of Material:
Non-Regulated Petroleum Contaminated Soil
Non DOT/RCFRA Required
Other:

94980 GROSS
27240 TARE
67740 NET
33.87 TONNAGE

I hereby certify that the above named material does not contain free liquid as defined by 40 CFR part 260.10 or any applicable state law, is not a hazardous waste as defined by 40 CFR Part 261 or any applicable state law, has been properly described, classified and packaged, and is in proper condition for transportation according to applicable regulations.

Mario Candela — Signature — 4/3

Generator Authorized Agent Name | Signature | Shipment Date

TRANSPORTER

Transporter Name: Aymoss / ANY.
Address:
Driver Name (Print): Hector Colon Jr
Vehicle License No./State/EPA No.: Asm 8106 NJ
Truck Number: # 3

I hereby certify that the above named material was picked up at the generator site listed above.

Driver Signature — Shipment Date: 4/3/13

I hereby certify that the above named material was delivered without incident to the destination listed below.

Driver Signature — Delivery Date: 4/3/13

DESTINATION

Site Name: **SEP Fenimore Landfill**
Phone No.: **1-609-954-9001**
Address: **Mountain Road, Roxbury, NJ 07876**

Business hours are: Monday through Friday 7AM to 6PM.

I hereby certify that the above named material has been accepted and to the best of my knowledge the foregoing is true and accurate.

Name of Authorized Agent — Signature — Receipt Date: 4/3/13

White - Facility | Green - Trucking Co | Yellow - Generator | Pink - Broker | Goldenrod - Contractor

OPEN 24 HOURS - 7 DAYS
TELEPHONE
(201) 653-0086

A 28344
TICKET NO.

80 FOOT SCALE
WEIGHT

DRIVER

HELPER

PUTNAM TRUCK STOP

GASOLINE
DIESEL FUEL
KEROSENE

ON
TONNELLE AVE.
(ROUTE 1 & 9)

SOUTH OF
ROUTE #3

THE SIGN OF PUTNAM QUALITY
SINCE 1900

FUEL OIL
WHOLESALE
RETAIL

JUST 2 MILES
SOUTH OF
N.J. TURNPIKE
EXIT 16E
(Seacaucus)
EXIT 17
(Lincoln Tunnel)

565 TONNELLE AVENUE
JERSEY CITY, NJ 07307

PUTNAM TRUCK STOP
565 TONNELLE AVE.
JERSEY CITY, NJ 07307
201-653-0086
TICKET NUMBER
4-03-2013 8:42AM
COMPANY
TRUCK NO.
TRAILER NO.

93900 lb GROSS
25680
34,11.

DATE

NAME
nick Rolla

TRUCK NO.
7

TRUCK NO.

SEAL NO.

FEE PAID
$7.50

Weight Fee $7.00

SIG:

CUSTOMER COPY 1

Strategic Environmental Partners, LLC
P.O. Box 356
Clarksburg, NJ 08510

Log #	28344
Grid #	I 4
Time:	3:24
Size:	TA1

NON-HAZARDOUS MATERIAL MANIFEST

GENERATOR

Generator Name Pink Stone Capital
Address 342 Fifth Ave
N.Y. N.Y
Phone No.

Generator Site/Location
Address 17c NASSAU ST.
BKLYN NY
Phone No.

Approval Number

Description of Material
Non-Regulated Petroleum Contaminated Soil
Non DOT/RCFRA Required
Other:

GROSS
TARE
NET
TONNAGE

I hereby certify that the above named material does not contain free liquid as defined by 40 CFR part 260.10 or any applicable state law, is not a hazardous waste as defined by 40 CFR Part 261 or any applicable state law, has been properly described, classified and packaged, and is in proper condition for transportation according to applicable regulations.

Marion [illegible] 4/3
Generator Authorized Agent Name | Signature | Shipment Date

TRANSPORTER

Transporter Name Nickarella Trucking
Address 202 Baldwin Rd
Parsippany NJ
Driver Name (Print) Jaime Lopez
Vehicle License No./State/EPA No. AV 381 W
Truck Number

I hereby certify that the above named material was picked up at the generator site listed above.
Driver Signature | Shipment Date

I hereby certify that the above named material was delivered without incident to the destination listed below.
Driver Signature 4-3-13
Delivery Date

DESTINATION

Site Name **SEP Fenimore Landfill** Phone No. **1-609-954-9001**
Address **Mountain Road, Roxbury, NJ 07876**

Business hours are: Monday through Friday 7AM to 6PM.

I hereby certify that the above named material has been accepted and to the best of my knowledge the foregoing is true and accurate.

Name of Authorized Agent | Signature | 4/3/13 Receipt Date

White - Facility | Green - Trucking Co | Yellow - Generator | Pink - Broker | Goldenrod - Contractor

OPEN 24 HOURS - 7 DAYS
TELEPHONE
(201) 653-0086

A 28343
TICKET NO.

80 FOOT SCALE
WEIGHT

DRIVER

HELPER

PUTNAM TRUCK STOP

GASOLINE
DIESEL FUEL
KEROSENE

ON
TONNELLE AVE.
(ROUTE 1 & 9)

SOUTH OF
ROUTE #3

THE SIGN OF PUTNAM QUALITY
SINCE 1900

FUEL OIL
WHOLESALE
RETAIL

JUST 2 MILES
SOUTH OF
N.J. TURNPIKE
EXIT 16E
(Seacaucus)
EXIT 17
(Lincoln Tunnel)

565 TONNELLE AVENUE
JERSEY CITY, NJ 07307

99040 LB GROSS
- 26.500
36.27

DATE

NAME V. I. Trucking

TRUCK NO. 02

TRUCK NO.

SEAL NO.

FEE PAID
$7.50

CUSTOMER COPY 1

Strategic Environmental Partners, LLC
P.O. Box 356
Clarksburg, NJ 08510

Log #	28343
Grid #	I 4
Time:	2:16
Size:	Tri

NON-HAZARDOUS MATERIAL MANIFEST

GENERATOR

Generator Name: Pink Stone Capital
Address: 342 Fifth Ave
NY NY
Phone No.:

Generator Site/Location:
Address: 170 Nassau ST
Brooklyn NY
Phone No.:

Approval Number	Description of Material	
	Non-Regulated Petroleum Contaminated Soil Non DOT/RCFRA Required Other:	GROSS TARE NET TONNAGE

I hereby certify that the above named material does not contain free liquid as defined by 40 CFR part 260.10 or any applicable state law, is not a hazardous waste as defined by 40 CFR Part 261 or any applicable state law, has been properly described, classified and packaged, and is in proper condition for transportation according to applicable regulations.

Mario C... 4/3

Generator Authorized Agent Name | Signature | Shipment Date

TRANSPORTER

Transporter Name: AMVIDAT LLC / DI
Address: 190 DRAKE LN
LEDGEWOOD NJ
Driver Name (Print): RONIELAI DESOUZA
Vehicle License No./State/EPA No.: AN786K
Truck Number: DI #02

I hereby certify that the above named material was picked up at the generator site listed above.

Driver Signature | Shipment Date: 4/3/13

I hereby certify that the above named material was delivered without incident to the destination listed below.

Driver Signature | Delivery Date: 4/3/13

DESTINATION

Site Name: **SEP Fenimore Landfill** Phone No.: **1-609-954-9001**
Address: **Mountain Road, Roxbury, NJ 07876**

Business hours are: Monday through Friday 7AM to 6PM.

I hereby certify that the above named material has been accepted and to the best of my knowledge the foregoing is true and accurate.

Name of Authorized Agent | Signature | Receipt Date: 4/3/13

White - Facility | Green - Trucking Co | Yellow - Generator | Pink - Broker | Goldenrod - Contractor

OPEN 24 HOURS - 7 DAYS
TELEPHONE
(201) 653-0086

A 28345
TICKET NO.

80 FOOT SCALE

WEIGHT

DRIVER

HELPER

PUTNAM TRUCK STOP

GASOLINE
DIESEL FUEL
KEROSENE

ON
TONNELLE AVE.
(ROUTE 1 & 9)

SOUTH OF
ROUTE #3

THE SIGN OF PUTNAM QUALITY

SINCE 1900

FUEL OIL
WHOLESALE
RETAIL

JUST 2 MILES
SOUTH OF
N.J. TURNPIKE
EXIT 16E
(Seacaucus)
EXIT 17
(Lincoln Tunnel)

565 TONNELLE AVENUE
JERSEY CITY, NJ 07307

PUTNAM TRUCK STOP
565 TONNELLE AVE
JERSEY CITY, NJ 07307
201-653-0086
TICKET NUMBER 28345
4-03-2013 8:48AM
CONTACT
TRUCK NO.
TRAILER NO.
97040 LB GROSS
25,200
35.42

DATE

NAME N.I. Trucking (Weigh) Fee 17.00

TRUCK NO. 4

TRUCK NO.

SEAL NO.

FEE PAID
$7.50

SIG:

ORIGINAL

00245

Strategic Environmental Partners, LLC
P.O. Box 356
Clarksburg, NJ 08510

Log #	28345
Grid #	H4
Time:	2:15
Size:	Tri

NON-HAZARDOUS MATERIAL MANIFEST

GENERATOR

Generator Name Pink Stone Capital
Address 342 Fifth Ave
N.Y. N.Y.
Phone No.

Generator Site/Location
Address 170 Nassau St.
Brklyn N.Y.
Phone No.

Approval Number	Description of Material	
	Non-Regulated Petroleum Contaminated Soil Non DOT/RCFRA Required Other:	GROSS TARE NET TONNAGE

I hereby certify that the above named material does not contain free liquid as defined by 40 CFR part 260.10 or any applicable state law, is not a hazardous waste as defined by 40 CFR Part 261 or any applicable state law, has been properly described, classified and packaged, and is in proper condition for transportation according to applicable regulations.

Mario Garofalo — 4/3

Generator Authorized Agent Name | Signature | Shipment Date

TRANSPORTER

Transporter Name DI TRK
Address Newark - NJ

Driver Name (Print) I Wilson
Vehicle License No./State/EPA No. AD191K
Truck Number 4

I hereby certify that the above named material was picked up at the generator site listed above.

Driver Signature — 4-3-13 Shipment Date

I hereby certify that the above named material was delivered without incident to the destination listed below.

Driver Signature — 4-3-13 Delivery Date

DESTINATION

Site Name **SEP Fenimore Landfill** Phone No. **1-609-954-9001**
Address **Mountain Road, Roxbury, NJ 07876**

Business hours are: Monday through Friday 7AM to 6PM.

I hereby certify that the above named material has been accepted and to the best of my knowledge the foregoing is true and accurate.

Name of Authorized Agent | Signature | 4/3/13 Receipt Date

White - Facililty | Green - Trucking Co | Yellow - Generator | Pink - Broker | Goldenrod - Contractor

OPEN 24 HOURS - 7 DAYS
TELEPHONE
(201) 653-0086

A 28346
TICKET NO.

80 FOOT SCALE

WEIGHT

DRIVER

HELPER

PUTNAM TRUCK STOP

GASOLINE
DIESEL FUEL
KEROSENE

ON
TONNELLE AVE.
(ROUTE 1 & 9)

SOUTH OF
ROUTE #3

THE SIGN OF PUTNAM QUALITY

SINCE 1900

FUEL OIL
WHOLESALE
RETAIL

JUST 2 MILES
SOUTH OF
N.J. TURNPIKE
EXIT 16E
(Seacaucus)
EXIT 17
(Lincoln Tunnel)

565 TONNELLE AVENUE
JERSEY CITY, NJ 07307

27040
62980

31.49

DATE

NAME

TRUCK NO.	TRUCK NO.	
SEAL NO.	FEE PAID $7.50	

CUSTOMER COPY 2

Strategic Environmental Partners, LLC
P.O. Box 356
Clarksburg, NJ 08510

Log #	28346
Grid #	J5
Time:	1:32
Size:	TW

NON-HAZARDOUS MATERIAL MANIFEST

GENERATOR

Generator Name Pink Stone Capital
Address 342 Fifth Ave
NY NY
Phone No.

Generator Site/Location
Address 170 NASSAU ST
BKlyn NY
Phone No.

Approval Number	Description of Material	
	Non-Regulated Petroleum Contaminated Soil Non DOT/RCFRA Required Other:	90020 GROSS 27040 TARE 62980 NET 31.49 TONNAGE

I hereby certify that the above named material does not contain free liquid as defined by 40 CFR part 260.10 or any applicable state law, is not a hazardous waste as defined by 40 CFR Part 261 or any applicable state law, has been properly described, classified and packaged, and is in proper condition for transportation according to applicable regulations.

Mario Cantola — 4/3

Generator Authorized Agent Name | Signature | Shipment Date

TRANSPORTER

Transporter Name AAH TRANS
Address NEWARK NJ

Driver Name (Print) JORGE F YAMBAY
Vehicle License No./State/EPA No. AM11SV NJ
Truck Number 1

I hereby certify that the above named material was picked up at the generator site listed above.

Jorge F Yambay — 04-03-2013

Driver Signature | Shipment Date

I hereby certify that the above named material was delivered without incident to the destination listed below.

Jorge F Yambay — 04-03-2013

Driver Signature | Delivery Date

DESTINATION

Site Name **SEP Fenimore Landfill** Phone No. **1-609-954-9001**
Address **Mountain Road, Roxbury, NJ 07876**

Business hours are: Monday through Friday 7AM to 6PM.

I hereby certify that the above named material has been accepted and to the best of my knowledge the foregoing is true and accurate.

4/3/13

Name of Authorized Agent | Signature | Receipt Date

White - Facility | Green - Trucking Co | Yellow - Generator | Pink - Broker | Goldenrod - Contractor

OPEN 24 HOURS - 7 DAYS
TELEPHONE
(201) 653-0086

A 28348
TICKET NO. _____

80 FOOT SCALE
WEIGHT

DRIVER

HELPER

PUTNAM TRUCK STOP

GASOLINE
DIESEL FUEL
KEROSENE

ON
TONNELLE AVE.
(ROUTE 1 & 9)

SOUTH OF
ROUTE #3

THE SIGN OF PUTNAM QUALITY
SINCE 1900

FUEL OIL
WHOLESALE
RETAIL

JUST 2 MILES
SOUTH OF
N.J. TURNPIKE
EXIT 16E
(Seacaucus)
EXIT 17
(Lincoln Tunnel)

565 TONNELLE AVENUE
JERSEY CITY, NJ 07307

DATE

29600
65520 32.76

NAME

TRUCK NO. 7

TRUCK NO.

SEAL NO.

FEE PAID
$7.50

CUSTOMER COPY 2

Strategic Environmental Partners, LLC
P.O. Box 356
Clarksburg, NJ 08510

Log #	28348
Grid #	I 4
Time:	1:33
Size:	Tri

NON-HAZARDOUS MATERIAL MANIFEST

GENERATOR

Generator Name: River Stone Capital
Address: 342 Fifth Ave
NY NY
Phone No.:

Generator Site/Location:
Address: 170 NASSAU ST.
BKLYN NY
Phone No.:

Approval Number:

Description of Material: Non-Regulated Petroleum Contaminated Soil

Non DOT/RCFRA Required
Other:

95.120. GROSS
29600 TARE
65520 NET
TONS 32.76 TONNAGE

I hereby certify that the above named material does not contain free liquid as defined by 40 CFR part 260.10 or any applicable state law, is not a hazardous waste as defined by 40 CFR Part 261 or any applicable state law, has been properly described, classified and packaged, and is in proper condition for transportation according to applicable regulations.

Generator Authorized Agent Name | Signature | Shipment Date

TRANSPORTER

Transporter Name: [illegible] TWINS
Address: [illegible] Ave
Newark
Driver Name (Print): [illegible]
Vehicle License No./State/EPA No.: AN999
Truck Number: 7

I hereby certify that the above named material was picked up at the generator site listed above.

Driver Signature | Shipment Date: 4/3/13

I hereby certify that the above named material was delivered without incident to the destination listed below.

Driver Signature | Delivery Date: 4/3/13

DESTINATION

Site Name: **SEP Fenimore Landfill**
Phone No.: **1-609-954-9001**
Address: **Mountain Road, Roxbury, NJ 07876**

Business hours are: Monday through Friday 7AM to 6PM.

I hereby certify that the above named material has been accepted and to the best of my knowledge the foregoing is true and accurate.

Name of Authorized Agent | Signature | Receipt Date: 4/3/13

White - Facility | Green - Trucking Co | Yellow - Generator | Pink - Broker | Goldenrod - Contractor

OPEN 24 HOURS - 7 DAYS
TELEPHONE
(201) 653-0086

A 28349
TICKET NO.

80 FOOT SCALE
WEIGHT

DRIVER

HELPER

PUTNAM TRUCK STOP

GASOLINE
DIESEL FUEL
KEROSENE

ON
TONNELLE AVE.
(ROUTE 1 & 9)

SOUTH OF
ROUTE #3

THE SIGN OF PUTNAM QUALITY
SINCE 1900

FUEL OIL
WHOLESALE
RETAIL

JUST 2 MILES
SOUTH OF
N.J. TURNPIKE
EXIT 16E
(Seacaucus)
EXIT 17
(Lincoln Tunnel)

565 TONNELLE AVENUE
JERSEY CITY, NJ 07307

DATE

NAME

TRUCK NO. 13

TRUCK NO.

SEAL NO.

FEE PAID
$7.50

26340
29.7

CUSTOMER COPY 2

Strategic Environmental Partners, LLC
P.O. Box 356
Clarksburg, NJ 08510

Log #	28379
Grid #	IC
Time:	1 34
Size:	Tri

NON-HAZARDOUS MATERIAL MANIFEST

GENERATOR

Generator Name Pink Stone Capital
Address 342 Fifth Ave
N.Y. N.Y.
Phone No. _____

Generator Site/Location _____
Address 170 Nassau St.
Bklyn N.Y.
Phone No. _____

Approval Number	Description of Material	GROSS / TARE / NET / TONNAGE
	Non-Regulated Petroleum Contaminated Soil Non DOT/RCFRA Required Other: _____	

I hereby certify that the above named material does not contain free liquid as defined by 40 CFR part 260.10 or any applicable state law, is not a hazardous waste as defined by 40 CFR Part 261 or any applicable state law, has been properly described, classified and packaged, and is in proper condition for transportation according to applicable regulations.

Mario Bautista — 4/3

Generator Authorized Agent Name | Signature | Shipment Date

TRANSPORTER

Transporter Name F & Y Muñoz
Address _____
Bloomfield, N.J.

Driver Name (Print) Israel Rodriguez
Vehicle License No./State/EPA No. AK176H
Truck Number #17

I hereby certify that the above named material was picked up at the generator site listed above.

Driver Signature — 4-3-13 Shipment Date

I hereby certify that the above named material was delivered without incident to the destination listed below.

Driver Signature — 4-3-13 Delivery Date

DESTINATION

Site Name **SEP Fenimore Landfill** Phone No. **1-609-954-9001**
Address **Mountain Road, Roxbury, NJ 07876**

Business hours are: Monday through Friday 7AM to 6PM.

I hereby certify that the above named material has been accepted and to the best of my knowledge the foregoing is true and accurate.

4/3/13

Name of Authorized Agent | Signature | Receipt Date

White - Facililty | Green - Trucking Co | Yellow - Generator | Pink - Broker | Goldenrod - Contractor

OPEN 24 HOURS - 7 DAYS
TELEPHONE
(201) 653-0086

A 28350
TICKET NO.

80 FOOT SCALE

WEIGHT

DRIVER

HELPER

PUTNAM TRUCK STOP

GASOLINE
DIESEL FUEL
KEROSENE

ON
TONNELLE AVE.
(ROUTE 1 & 9)

SOUTH OF
ROUTE #3

THE SIGN OF PUTNAM QUALITY

SINCE 1900

FUEL OIL
WHOLESALE
RETAIL

JUST 2 MILES
SOUTH OF
N.J. TURNPIKE
EXIT 16E
(Seacaucus)
EXIT 17
(Lincoln Tunnel)

565 TONNELLE AVENUE
JERSEY CITY, NJ 07307

91980 lb GROSS

27160 TARE

32.41 TONS

DATE

NAME C V Trucking

TRUCK NO. 07

TRUCK NO.

SEAL NO.

FEE PAID
$7.50

CUSTOMER COPY 2

Strategic Environmental Partners, LLC
P.O. Box 356
Clarksburg, NJ 08510

Log #	28350
Grid #	114
Time:	143
Size:	TA

NON-HAZARDOUS MATERIAL MANIFEST

GENERATOR

Generator Name Pink Stone Capital
Address 342 Fifth Ave
NY NY

Generator Site/Location
Address 170 NASSAU ST.
BKLYN NY

Phone No.

Phone No.

Approval Number	Description of Material	
	Non-Regulated Petroleum Contaminated Soil Non DOT/RCFRA Required Other:	GROSS TARE NET TONNAGE

I hereby certify that the above named material does not contain free liquid as defined by 40 CFR part 260.10 or any applicable state law, is not a hazardous waste as defined by 40 CFR Part 261 or any applicable state law, has been properly described, classified and packaged, and is in proper condition for transportation according to applicable regulations.

Generator Authorized Agent Name | Signature | Shipment Date 4/3/13

TRANSPORTER

Transporter Name SV TRUCKING
Address NEWARK NJ

Driver Name (Print) DAVID SANCHEZ
Vehicle License No./State/EPA No. AP653A NJ
Truck Number 01

I hereby certify that the above named material was picked up at the generator site listed above.

Driver Signature | Shipment Date 4/3/13

I hereby certify that the above named material was delivered without incident to the destination listed below.

Driver Signature | Delivery Date 4/3/13

DESTINATION

Site Name **SEP Fenimore Landfill** Phone No. **1-609-954-9001**
Address **Mountain Road, Roxbury, NJ 07876**

Business hours are: Monday through Friday 7AM to 6PM.

I hereby certify that the above named material has been accepted and to the best of my knowledge the foregoing is true and accurate.

Name of Authorized Agent | Signature | Receipt Date 4/3/13

White - Facility | Green - Trucking Co | Yellow - Generator | Pink - Broker | Goldenrod - Contractor

OPEN 24 HOURS - 7 DAYS
TELEPHONE
(201) 653-0086

A 28351
TICKET NO.

80 FOOT SCALE

WEIGHT

DRIVER

HELPER

PUTNAM TRUCK STOP

GASOLINE
DIESEL FUEL
KEROSENE

ON
TONNELLE AVE.
(ROUTE 1 & 9)

SOUTH OF
ROUTE #3

THE SIGN OF PUTNAM QUALITY
SINCE 1900

FUEL OIL
WHOLESALE
RETAIL

JUST 2 MILES
SOUTH OF
N.J. TURNPIKE
EXIT 16E
(Seacaucus)
EXIT 17
(Lincoln Tunnel)

565 TONNELLE AVENUE
JERSEY CITY, NJ 07307

PUTNAM TRUCK STOP
565 TONNELLE AVE
JERSEY CITY, NJ. 07307
201-653-0086
TICKET NUMBER 28351
4-03-2013 9:15AM
COMPANY
TRUCK NO.
TRAILER NO.

95100 lb GROSS
28940 TARE
33.08 TONS

DATE

NAME EV Trucking

TRUCK NO. 6

TRUCK NO.

SEAL NO.

FEE PAID
$7.50

Weigh Fee $7.00

SIG:

ORIGINAL

Strategic Environmental Partners, LLC
P.O. Box 356
Clarksburg, NJ 08510

Log #	28351
Grid #	H4
Time:	1:45
Size:	TN

NON-HAZARDOUS MATERIAL MANIFEST

GENERATOR

Generator Name: Pink Stone Capital
Address: 342 Fifth Ave
N.Y. N.Y.
Phone No.:

Generator Site/Location:
Address: 170 Nassau St
Bklyn N.Y.
Phone No.:

Approval Number	Description of Material	
	Non-Regulated Petroleum Contaminated Soil Non DOT/RCFRA Required Other:	GROSS TARE NET TONNAGE

I hereby certify that the above named material does not contain free liquid as defined by 40 CFR part 260.10 or any applicable state law, is not a hazardous waste as defined by 40 CFR Part 261 or any applicable state law, has been properly described, classified and packaged, and is in proper condition for transportation according to applicable regulations.

Marcus Camilo — 4/3

Generator Authorized Agent Name | Signature | Shipment Date

TRANSPORTER

Transporter Name: SV TRUCKING
Address: NEWARK NJ

Driver Name (Print): JUAN MERA
Vehicle License No./State/EPA No.: AN 898U NJ
Truck Number: SV# 16

I hereby certify that the above named material was picked up at the generator site listed above.

(R) — 04-03-13

Driver Signature | Shipment Date

I hereby certify that the above named material was delivered without incident to the destination listed below.

(R) — 04-03-13

Driver Signature | Delivery Date

DESTINATION

Site Name: **SEP Fenimore Landfill** Phone No.: **1-609-954-9001**
Address: **Mountain Road, Roxbury, NJ 07876**

Business hours are: Monday through Friday 7AM to 6PM.

I hereby certify that the above named material has been accepted and to the best of my knowledge the foregoing is true and accurate.

4/3/13

Name of Authorized Agent | Signature | Receipt Date

White - Facility | Green - Trucking Co | Yellow - Generator | Pink - Broker | Goldenrod - Contractor

OPEN 24 HOURS - 7 DAYS
TELEPHONE
(201) 653-0086

A 28352
TICKET NO.

80 FOOT SCALE

WEIGHT

DRIVER

HELPER

PUTNAM TRUCK STOP

GASOLINE
DIESEL FUEL
KEROSENE

ON
TONNELLE AVE.
(ROUTE 1 & 9)

SOUTH OF
ROUTE #3

THE SIGN OF PUTNAM QUALITY

SINCE 1900

FUEL OIL
WHOLESALE
RETAIL

JUST 2 MILES
SOUTH OF
N.J. TURNPIKE
EXIT 16E
(Seacaucus)
EXIT 17
(Lincoln Tunnel)

565 TONNELLE AVENUE
JERSEY CITY, NJ 07307

PUTNAM TRUCK STOP
565 TONNELLE AVE
JERSEY CITY, NJ 07307
201-653-0086

COMPANY
TRUCK NO.
TRAILER NO.

87580 LB GROSS
− 27300
60,280

DATE

NAME

TRUCK NO.

TRUCK NO.

SEAL NO.

FEE PAID
$7.50

60.280 = 30.14
2000
× 16
$ 482.24

CUSTOMER COPY 2

Strategic Environmental Partners, LLC
P.O. Box 356
Clarksburg, NJ 08510

Log #	28352
Grid #	I4
Time:	1:45
Size:	T1

NON-HAZARDOUS MATERIAL MANIFEST

GENERATOR

Generator Name Pink Stone Capital
Address 342 fifth Ave
NY NY
Phone No.

Generator Site/Location
Address 170 Nassau ST
Brklyn N.Y
Phone No.

Approval Number	Description of Material	
	Non-Regulated Petroleum Contaminated Soil Non DOT/RCFRA Required Other:	GROSS TARE NET TONNAGE

I hereby certify that the above named material does not contain free liquid as defined by 40 CFR part 260.10 or any applicable state law, is not a hazardous waste as defined by 40 CFR Part 261 or any applicable state law, has been properly described, classified and packaged, and is in proper condition for transportation according to applicable regulations.

Generator Authorized Agent Name | Signature | Shipment Date

TRANSPORTER

Transporter Name Moonlight Express Inc
Address 229 Green St
Boonton NJ 07005

Driver Name (Print) ANGEL LEMA
Vehicle License No./State/EPA No. AP357L NJ
Truck Number 02

I hereby certify that the above named material was picked up at the generator site listed above.

Driver Signature | 04-03-13 Shipment Date

I hereby certify that the above named material was delivered without incident to the destination listed below.

Driver Signature | 04-03-13 Delivery Date

DESTINATION

Site Name **SEP Fenimore Landfill** Phone No. **1-609-954-9001**
Address **Mountain Road, Roxbury, NJ 07876**

Business hours are: Monday through Friday 7AM to 6PM.

I hereby certify that the above named material has been accepted and to the best of my knowledge the foregoing is true and accurate.

Name of Authorized Agent | Signature | 4/3/13 Receipt Date

White - Facility | Green - Trucking Co | Yellow - Generator | Pink - Broker | Goldenrod - Contractor

OPEN 24 HOURS - 7 DAYS
TELEPHONE
(201) 653-0086

A 28353
TICKET NO. _____

80 FOOT SCALE

WEIGHT

DRIVER

HELPER

PUTNAM TRUCK STOP
565 TONNELLE AVE
JERSEY CITY, NJ. 07307
201-653-0086
TICKET NUMBER 28353
4-03-2013 9:21AM
COMPANY
TRUCK NO.
TRAILER NO.
95620 lb GROSS

PUTNAM TRUCK STOP

GASOLINE
DIESEL FUEL
KEROSENE

ON
TONNELLE AVE.
(ROUTE 1 & 9)

SOUTH OF
ROUTE #3

THE SIGN OF PUTNAM QUALITY
SINCE 1900

FUEL OIL
WHOLESALE
RETAIL

JUST 2 MILES
SOUTH OF
N.J. TURNPIKE
EXIT 16E
(Seacaucus)
EXIT 17
(Lincoln Tunnel)

565 TONNELLE AVENUE
JERSEY CITY, NJ 07307

DATE

NAME C.F. Brothers

Weigh Fee $7.00

TRUCK NO. 07

TRUCK NO.

SEAL NO.

FEE PAID
$7.50

SIGN _____

ORIGINAL

Strategic Environmental Partners, LLC
P.O. Box 356
Clarksburg, NJ 08510

Log #	28353
Grid #	I4
Time:	1:39
Size:	Tri

NON-HAZARDOUS MATERIAL MANIFEST

GENERATOR

Generator Name Pink Stone Capital
Address 342 Fifth Ave
NY NY
Phone No.

Generator Site/Location
Address 170 Nassau St
BK/YN, NY
Phone No.

Approval Number

Description of Material

Non-Regulated Petroleum Contaminated Soil

Non DOT/RCFRA Required
Other:

GROSS
TARE
NET
TONNAGE

I hereby certify that the above named material does not contain free liquid as defined by 40 CFR part 260.10 or any applicable state law, is not a hazardous waste as defined by 40 CFR Part 261 or any applicable state law, has been properly described, classified and packaged, and is in proper condition for transportation according to applicable regulations.

Maria Cantola — 4/3

Generator Authorized Agent Name — Signature — Shipment Date

TRANSPORTER

Transporter Name C. F. Bpoos
Address 69 W Commercial
Rear Port

Driver Name (Print) Jose Quintero
Vehicle License No./State/EPA No. AL794W
Truck Number C F. Bpoos 7

I hereby certify that the above named material was picked up at the generator site listed above.

Jose Quintero 4-3-13

Driver Signature — Shipment Date

I hereby certify that the above named material was delivered without incident to the destination listed below.

Jose Quintero 4-3-13

Driver Signature — Delivery Date

DESTINATION

Site Name **SEP Fenimore Landfill** Phone No. **1-609-954-9001**
Address **Mountain Road, Roxbury, NJ 07876**

Business hours are: Monday through Friday 7AM to 6PM.

I hereby certify that the above named material has been accepted and to the best of my knowledge the foregoing is true and accurate.

4/3/13

Name of Authorized Agent — Signature — Receipt Date

White - Facility — Green - Trucking Co — Yellow - Generator — Pink - Broker — Goldenrod - Contractor

A 28354

OPEN 24 HOURS - 7 DAYS
TELEPHONE
(201) 653-0086

TICKET NO.

80 FOOT SCALE

WEIGHT

DRIVER

HELPER

PUTNAM TRUCK STOP

GASOLINE
DIESEL FUEL
KEROSENE

ON
TONNELLE AVE.
(ROUTE 1 & 9)

SOUTH OF
ROUTE #3

THE SIGN OF PUTNAM QUALITY

SINCE 1900

FUEL OIL
WHOLESALE
RETAIL

JUST 2 MILES
SOUTH OF
N.J. TURNPIKE
EXIT 16E
(Seacaucus)
EXIT 17
(Lincoln Tunnel)

565 TONNELLE AVENUE
JERSEY CITY, NJ 07307

PUTNAM TRUCK STOP
565 TONNELLE AVE
JERSEY CITY, NJ. 07307
201-653-0086
TICKET NUMBER 28354
4-05-2017 9:29AM
COMPANY
TRUCK NO.
TRAILER NO.
01940 15 GROSS

DATE

NAME C. F. Brothers.

TRUCK NO. 09

SEAL NO.

TRUCK NO.

FEE PAID
$7.50

Wash Fee $7.00

SIG:

ORIGINAL

Strategic Environmental Partners, LLC
P.O. Box 356
Clarksburg, NJ 08510

Log #	28354
Grid #	I4
Time:	1:41
Size:	1x1

NON-HAZARDOUS MATERIAL MANIFEST

GENERATOR

Generator Name Pink Stone Capital
Address 342 Fifth Ave
NY NY
Phone No.

Generator Site/Location
Address 170 Nassau ST.
BKlyn NY
Phone No.

Approval Number

Description of Material
Non-Regulated Petroleum Contaminated Soil
Non DOT/RCFRA Required
Other:

GROSS
TARE
NET
TONNAGE

I hereby certify that the above named material does not contain free liquid as defined by 40 CFR part 260.10 or any applicable state law, is not a hazardous waste as defined by 40 CFR Part 261 or any applicable state law, has been properly described, classified and packaged, and is in proper condition for transportation according to applicable regulations.

Mario Garofalo — 4/3

Generator Authorized Agent Name | Signature | Shipment Date

TRANSPORTER

Transporter Name C F Bros
Address 69 Westbound Brook NJ
Driver Name (Print) Vinod K.
Vehicle License No./State/EPA No. AN-6564
Truck Number 9

I hereby certify that the above named material was picked up at the generator site listed above.

Driver Signature | Shipment Date

I hereby certify that the above named material was delivered without incident to the destination listed below.

Driver Signature | Delivery Date

DESTINATION

Site Name **SEP Fenimore Landfill** Phone No. **1-609-954-9001**
Address **Mountain Road, Roxbury, NJ 07876**
Business hours are: Monday through Friday 7AM to 6PM.

I hereby certify that the above named material has been accepted and to the best of my knowledge the foregoing is true and accurate.

4/3/13

Name of Authorized Agent | Signature | Receipt Date

White - Facility | Green - Trucking Co | Yellow - Generator | Pink - Broker | Goldenrod - Contractor

OPEN 24 HOURS - 7 DAYS
TELEPHONE
(201) 653-0086

A 28355
TICKET NO. _____

80 FOOT SCALE
WEIGHT

DRIVER

HELPER

PUTNAM TRUCK STOP

GASOLINE
DIESEL FUEL
KEROSENE

ON
TONNELLE AVE.
(ROUTE 1 & 9)

SOUTH OF
ROUTE #3

THE SIGN OF PUTNAM QUALITY
SINCE 1900

FUEL OIL
WHOLESALE
RETAIL

JUST 2 MILES
SOUTH OF
N.J. TURNPIKE
EXIT 16E
(Seacaucus)
EXIT 17
(Lincoln Tunnel)

565 TONNELLE AVENUE
JERSEY CITY, NJ 07307

DATE

NAME

TRUCK NO.

TRUCK NO.

SEAL NO.

FEE PAID
$7.50

25480
64.580
2009
32.29

CUSTOMER COPY 2

Strategic Environmental Partners, LLC
P.O. Box 356
Clarksburg, NJ 08510

Log #	28355
Grid #	114
Time:	1:42
Size:	Tri

04

01

NON-HAZARDOUS MATERIAL MANIFEST

GENERATOR

Generator Name Pink Stone Capital
Address 342 Fifth Ave
N.Y/N.Y
Phone No.

Generator Site/Location
Address 170 NASSAU ST.
BKLYN N.Y
Phone No.

Approval Number	Description of Material	
	Non-Regulated Petroleum Contaminated Soil Non DOT/RCFRA Required Other:	GROSS TARE NET TONNAGE

I hereby certify that the above named material does not contain free liquid as defined by 40 CFR part 260.10 or any applicable state law, is not a hazardous waste as defined by 40 CFR Part 261 or any applicable state law, has been properly described, classified and packaged, and is in proper condition for transportation according to applicable regulations.

Generator Authorized Agent Name | Signature | Shipment Date 1/3

TRANSPORTER

Transporter Name W. OIL EDP.
Address CLINTON ST.
Driver Name (Print) GONZALO FLORES
Vehicle License No./State/EPA No. A19911 T
Truck Number 02

I hereby certify that the above named material was picked up at the generator site listed above.

Driver Signature | Shipment Date

I hereby certify that the above named material was delivered without incident to the destination listed below.

GONZALO FLORES
Driver Signature | Delivery Date

DESTINATION

Site Name **SEP Fenimore Landfill** Phone No. **1-609-954-9001**
Address **Mountain Road, Roxbury, NJ 07876**

Business hours are: Monday through Friday 7AM to 6PM.

I hereby certify that the above named material has been accepted and to the best of my knowledge the foregoing is true and accurate.

Name of Authorized Agent | Signature | Receipt Date 1/3/13

White - Facility | Green - Trucking Co | Yellow - Generator | Pink - Broker | Goldenrod - Contractor

OPEN 24 HOURS - 7 DAYS
TELEPHONE
(201) 653-0086

A 28356
TICKET NO. _____

80 FOOT SCALE

WEIGHT

DRIVER

HELPER

PUTNAM TRUCK STOP

GASOLINE
DIESEL FUEL
KEROSENE

ON
TONNELLE AVE.
(ROUTE 1 & 9)

SOUTH OF
ROUTE #3

THE SIGN OF PUTNAM QUALITY

SINCE 1900

FUEL OIL
WHOLESALE
RETAIL

JUST 2 MILES
SOUTH OF
N.J. TURNPIKE
EXIT 16E
(Seacaucus)
EXIT 17
(Lincoln Tunnel)

565 TONNELLE AVENUE
JERSEY CITY, NJ 07307

PUTNAM TRUCK STOP
565 TONNELLE AVE
JERSEY CITY, NJ. 07307
201-653-0086
TICKET NUMBER 28356
4-05-2013 9:41AM
COMPANY
TRUCK NO.
TRAILER NO.
98560 lb GROSS

DATE

NAME
CP Trucking

TRUCK NO.	TRUCK NO.
17	

SEAL NO.	FEE PAID
	$7.50

Wash Fee $7.00

SIG: _____

ORIGINAL

Strategic Environmental Partners, LLC
P.O. Box 356
Clarksburg, NJ 08510

Log #	28356
Grid #	I 4
Time:	1:47
Size:	TN1

NON-HAZARDOUS MATERIAL MANIFEST

GENERATOR

Generator Name Pink Stone Capital
Address 342 Fifth Ave
N.Y. N.Y.
Phone No.

Generator Site/Location
Address 170 Nassau ST.
BKlyn N.Y.
Phone No.

Approval Number

Description of Material
Non-Regulated Petroleum Contaminated Soil
Non DOT/RCFRA Required
Other:

GROSS 23800
TARE
NET
TONNAGE

I hereby certify that the above named material does not contain free liquid as defined by 40 CFR part 260.10 or any applicable state law, is not a hazardous waste as defined by 40 CFR Part 261 or any applicable state law, has been properly described, classified and packaged, and is in proper condition for transportation according to applicable regulations.

Mario Cunfile — 4/3
Generator Authorized Agent Name — Signature — Shipment Date

TRANSPORTER

(AMV)
Transporter Name C-P. TRUCK
Address 1045 RICHFORD TER.
ELIZABETH NJ

Driver Name (Print) ANT PAIVA
Vehicle License No./State/EPA No. AL 973 N
Truck Number C-P. 17

I hereby certify that the above named material was picked up at the generator site listed above.
ANTONIO PAIVA 4/03/12
Driver Signature — Shipment Date

I hereby certify that the above named material was delivered without incident to the destination listed below.
04/03/2013
Driver Signature — Delivery Date

DESTINATION

Site Name **SEP Fenimore Landfill** Phone No. **1-609-954-9001**
Address **Mountain Road, Roxbury, NJ 07876**
Business hours are: Monday through Friday 7AM to 6PM.

I hereby certify that the above named material has been accepted and to the best of my knowledge the foregoing is true and accurate.

4/3/13
Name of Authorized Agent — Signature — Receipt Date

White - Facility Green - Trucking Co Yellow - Generator Pink - Broker Goldenrod - Contractor

OPEN 24 HOURS - 7 DAYS
TELEPHONE
(201) 653-0086

A 28357

TICKET NO. _____

80 FOOT SCALE

WEIGHT

DRIVER

HELPER

PUTNAM TRUCK STOP
565 TONNELLE AVE
JERSEY CITY, NJ. 07307
201-653-0086
TICKET NUMBER 28357
6-13-2013 9:06AM
COMPANY
TRUCK NO.
TRAILER NO.
90640 lb GROSS

PUTNAM TRUCK STOP

GASOLINE
DIESEL FUEL
KEROSENE

ON
TONNELLE AVE.
(ROUTE 1 & 9)

SOUTH OF
ROUTE #3

THE SIGN OF PUTNAM QUALITY
SINCE 1900

FUEL OIL
WHOLESALE
RETAIL

JUST 2 MILES
SOUTH OF
N.J. TURNPIKE
EXIT 16E
(Seacaucus)
EXIT 17
(Lincoln Tunnel)

565 TONNELLE AVENUE
JERSEY CITY, NJ 07307

DATE

NAME C.P. Trucking

Weigh Fee $7.00

SIGN _____

TRUCK NO. 27

TRUCK NO.

SEAL NO.

FEE PAID
$7.50

ORIGINAL

Strategic Environmental Partners, LLC
P.O. Box 356
Clarksburg, NJ 08510

Log #	28357
Grid #	H4
Time:	1:46
Size:	TRI

NON-HAZARDOUS MATERIAL MANIFEST

GENERATOR

Generator Name Pink Stone Capital
Address 342 Fifth Ave
NY NY
Phone No.

Generator Site/Location
Address 170 Nassau St.
Bklyn NY
Phone No.

Approval Number

Description of Material
Non-Regulated Petroleum Contaminated Soil
Non DOT/RCFRA Required
Other:

GROSS	24780
TARE	
NET	
TONNAGE	

I hereby certify that the above named material does not contain free liquid as defined by 40 CFR part 260.10 or any applicable state law, is not a hazardous waste as defined by 40 CFR Part 261 or any applicable state law, has been properly described, classified and packaged, and is in proper condition for transportation according to applicable regulations.

Mario Granfola — 4/3
Generator Authorized Agent Name — Signature — Shipment Date

TRANSPORTER

Transporter Name CP TRUCKING
Address ELIZABETH, NJ
Driver Name (Print) FRANK V.
Vehicle License No./State/EPA No. AK 455D
Truck Number 27

I hereby certify that the above named material was picked up at the generator site listed above.
FRANK V. — 04/03/13
Driver Signature — Shipment Date

I hereby certify that the above named material was delivered without incident to the destination listed below.
FRANK V. — 04/03/13
Driver Signature — Delivery Date

DESTINATION

Site Name **SEP Fenimore Landfill** Phone No. **1-609-954-9001**
Address **Mountain Road, Roxbury, NJ 07876**
Business hours are: Monday through Friday 7AM to 6PM.

I hereby certify that the above named material has been accepted and to the best of my knowledge the foregoing is true and accurate.

Name of Authorized Agent — Signature — 4/3/13 Receipt Date

White - Facility Green - Trucking Co Yellow - Generator Pink - Broker Goldenrod - Contractor

OPEN 24 HOURS - 7 DAYS
TELEPHONE
(201) 653-0086

A 28358
TICKET NO. _____

80 FOOT SCALE

WEIGHT

DRIVER

HELPER

PUTNAM TRUCK STOP

GASOLINE
DIESEL FUEL
KEROSENE

ON
TONNELLE AVE.
(ROUTE 1 & 9)

SOUTH OF
ROUTE #3

THE SIGN OF PUTNAM QUALITY

SINCE 1900

FUEL OIL
WHOLESALE
RETAIL

JUST 2 MILES
SOUTH OF
N.J. TURNPIKE
EXIT 16E
(Seacaucus)
EXIT 17
(Lincoln Tunnel)

565 TONNELLE AVENUE
JERSEY CITY, NJ 07307

PUTNAM TRUCK STOP
565 TONNELLE AVE
JERSEY CITY, NJ. 07307
201-653-0086
TICKET NUMBER 28358
4-02-2013 9:50AM
COMPANY
TRUCK NO.
TRAILER NO.
90880 lb GROSS

DATE

NAME
MANUEL OS

TRUCK NO.	TRUCK NO.
02	

SEAL NO.	FEE PAID
	$7.50

Weigh Fee $7.00
SIGN _____

ORIGINAL

Strategic Environmental Partners, LLC
P.O. Box 356
Clarksburg, NJ 08510

Log #	28358
Grid #	I 3
Time:	1:40
Size:	TNI

NON-HAZARDOUS MATERIAL MANIFEST

GENERATOR

Generator Name Pink Stone Capital
Address 342 Fifth Ave
N.Y. N.Y.
Phone No.

Generator Site/Location
Address 170 Nassau ST
BKlyN NY.
Phone No.

Approval Number

Description of Material
Non-Regulated Petroleum Contaminated Soil
Non DOT/RCFRA Required
Other:

GROSS
TARE
NET
TONNAGE

I hereby certify that the above named material does not contain free liquid as defined by 40 CFR part 260.10 or any applicable state law, is not a hazardous waste as defined by 40 CFR Part 261 or any applicable state law, has been properly described, classified and packaged, and is in proper condition for transportation according to applicable regulations.

Mario Gianfala — 4/3
Generator Authorized Agent Name — Signature — Shipment Date

TRANSPORTER

Transporter Name MANOLO'S TRUCKING
Address 58 Moore PL
Belleville . NJ
Driver Name (Print) EDGAR TWIJILO
Vehicle License No./State/EPA No. AK597T
Truck Number 2

I hereby certify that the above named material was picked up at the generator site listed above.
EDGAR TWIJILO — 04/05/13
Driver Signature — Shipment Date

I hereby certify that the above named material was delivered without incident to the destination listed below.
Driver Signature — Delivery Date

DESTINATION

Site Name **SEP Fenimore Landfill** Phone No. **1-609-954-9001**
Address **Mountain Road, Roxbury, NJ 07876**

Business hours are: Monday through Friday 7AM to 6PM.

I hereby certify that the above named material has been accepted and to the best of my knowledge the foregoing is true and accurate.

Name of Authorized Agent — Signature — 4/3/13 Receipt Date

White - Facility Green - Trucking Co Yellow - Generator Pink - Broker Goldenrod - Contractor

OPEN 24 HOURS - 7 DAYS
TELEPHONE
(201) 653-0086

A 28359
TICKET NO. _____

80 FOOT SCALE

WEIGHT

DRIVER

HELPER

PUTNAM TRUCK STOP
565 TONNELLE AVE
JERSEY CITY, NJ. 07307
201-653-0086
TICKET NUMBER 28359
4-03-2013 10:05AM
COMPANY
TRUCK NO.
TRAILER NO.

PUTNAM TRUCK STOP

GASOLINE
DIESEL FUEL
KEROSENE

ON
TONNELLE AVE.
(ROUTE 1 & 9)

SOUTH OF
ROUTE #3

THE SIGN OF PUTNAM QUALITY
SINCE 1900

FUEL OIL
WHOLESALE
RETAIL

JUST 2 MILES
SOUTH OF
N.J. TURNPIKE
EXIT 16E
(Seacaucus)
EXIT 17
(Lincoln Tunnel)

565 TONNELLE AVENUE
JERSEY CITY, NJ 07307

~~90480 lb GROSS~~
27080
63400
2800
31 10

DATE

NAME M. O Jeda

TRUCK NO. 07

TRUCK NO.

SEAL NO.

FEE PAID
$7.50

Weigh Fee $7.00

SIG: _____

ORIGINAL

onmental Partners, LLC

, NJ 08510

Log #	28359 03 02
Grid #	I 4
Time:	1:44
Size:	TN

NON-HAZARDOUS MATERIAL MANIFEST

GENERATOR

Generator Name Pink Stone Capital

Address 342 fifth Ave

NY NY

Phone No.

Generator Site/Location

Address 170 NOSSAU ST

BKlyn NJ

Phone No.

Approval Number	Description of Material	
	Non-Regulated Petroleum Contaminated Soil Non DOT/RCFRA Required Other:	GROSS TARE NET TONNAGE

I hereby certify that the above named material does not contain free liquid as defined by 40 CFR part 260.10 or any applicable state law, is not a hazardous waste as defined by 40 CFR Part 261 or any applicable state law, has been properly described, classified and packaged, and is in proper condition for transportation according to applicable regulations.

Generator Authorized Agent Name | Signature | Shipment Date 4/3

TRANSPORTER

Transporter Name M. OTERO Sons

Address 100 Hunt Dam St

Under NJ 07036

Driver Name (Print) WALter

Vehicle License No./State/EPA No. AR30TE

Truck Number 01

I hereby certify that the above named material was picked up at the generator site listed above.

Driver Signature | Shipment Date 4/3/13

I hereby certify that the above named material was delivered without incident to the destination listed below.

Driver Signature | Delivery Date 4/3/13

DESTINATION

Site Name **SEP Fenimore Landfill** Phone No. **1-609-954-9001**

Address **Mountain Road, Roxbury, NJ 07876**

Business hours are: Monday through Friday 7AM to 6PM.

I hereby certify that the above named material has been accepted and to the best of my knowledge the foregoing is true and accurate.

Name of Authorized Agent | Signature | Receipt Date 4/3/13

White - Facility | Green - Trucking Co | Yellow - Generator | Pink - Broker | Goldenrod - Contractor

OPEN 24 HOURS - 7 DAYS
TELEPHONE
(201) 653-0086

A 28360
TICKET NO.

80 FOOT SCALE
WEIGHT

DRIVER

HELPER

PUTNAM TRUCK STOP

GASOLINE
DIESEL FUEL
KEROSENE

ON
TONNELLE AVE.
(ROUTE 1 & 9)

SOUTH OF
ROUTE #3

THE SIGN OF PUTNAM QUALITY
SINCE 1900

FUEL OIL
WHOLESALE
RETAIL

JUST 2 MILES
SOUTH OF
N.J. TURNPIKE
EXIT 16E
(Seacaucus)
EXIT 17
(Lincoln Tunnel)

565 TONNELLE AVENUE
JERSEY CITY, NJ 07307

PUTNAM TRUCK STOP
565 TONNELLE AVE
JERSEY CITY, NJ. 07307
201-653-0086
TICKET NUMBER 28360
4-08-2013 10:13AM
COMPANY
TRUCK NO.
TRAILER NO.

95140 lb GROSS

DATE

NAME Salazar Trucking

TRUCK NO. 7

TRUCK NO.

SEAL NO.

FEE PAID
$7.50

ORIGINAL

Strategic Environmental Partners, LLC
P.O. Box 356
Clarksburg, NJ 08510

Log #	28360
Grid #	I 4
Time:	1:43
Size:	TA1

NON-HAZARDOUS MATERIAL MANIFEST

GENERATOR

Generator Name Pink Stone CaPital
Address 342 Fifth Ave
NY NY
Phone No.

Generator Site/Location
Address 170 Nassau ST.
BKlyn NY.
Phone No.

Approval Number	Description of Material	
	Non-Regulated Petroleum Contaminated Soil Non DOT/RCFRA Required Other:	GROSS TARE NET TONNAGE

I hereby certify that the above named material does not contain free liquid as defined by 40 CFR part 260.10 or any applicable state law, is not a hazardous waste as defined by 40 CFR Part 261 or any applicable state law, has been properly described, classified and packaged, and is in proper condition for transportation according to applicable regulations.

Marc Cantu — 4/3

Generator Authorized Agent Name | Signature | Shipment Date

TRANSPORTER

Transporter Name Salazar Tkng
Address WNY NJ 07093

Driver Name (Print) Gustavo Ramos
Vehicle License No./State/EPA No. #7 AL 116A NJ
Truck Number 7

I hereby certify that the above named material was picked up at the generator site listed above.

4/3/13
Driver Signature | Shipment Date

I hereby certify that the above named material was delivered without incident to the destination listed below.

4/3/13
Driver Signature | Delivery Date

DESTINATION

Site Name **SEP Fenimore Landfill** Phone No. **1-609-954-9001**
Address **Mountain Road, Roxbury, NJ 07876**

Business hours are: Monday through Friday 7AM to 6PM.

I hereby certify that the above named material has been accepted and to the best of my knowledge the foregoing is true and accurate.

4/3/13
Name of Authorized Agent | Signature | Receipt Date

White - Facility | Green - Trucking Co | Yellow - Generator | Pink - Broker | Goldenrod - Contractor

PIER "J"
TEL. 718/875-6087
FAX 718/875-6187

NEW YORK SAND & STONE, L.L.C.

BROOKLYN NAVY YARD
63 FLUSHING AVE., UNIT 311
BROOKLYN, NY 11205
TEL. 718/596-2897 • FAX 718/624-3363

25TH ST. TERMINAL
TEL. 718/832-7761
FAX 718/832-7773

TRUCK WEIGHT
SCALE

1111 6800

SOLD TO:

JOB LOCATION:

DELIVERY ADDRESS: ARDINAL TANK #18

SHIPPING PLANT	TICKET NO.
	04/03/13 09:55A

DATE:
TIME:

SPECIAL INSTRUCTIONS	SCALE		SCALE USE/WEIGHT		
PRODUCT CODE	1.000	PRODUCT DESCRIPTION		UNIT PRICE	20.00
METRIC TONS	97020	CUSTOMER P.O. NO.	RW43	NET PRICE	20.00
GROSS		TRUCK NO.		FREIGHT	0.00
TARE	97020	TRUCK LICENSE #		SALES TAX	0.00
NET	28700 1.00	DELIVERY METHOD	FOB		
TONS	34.46			GRAND TOTAL	20.00

NEW YORK SAND & STONE L.L.C.

TRUCK DRIVER ASSUMES ALL RESPONSIBILITIES DUE TO EXCEEDING MAXIMUM GROSS VEHICLE WEIGHT, THIS RECEIPT IS ONLY FOR THE PURPOSE OF ESTABLISHING WEIGHT.

SKIPPY

DRIVER SIGNATURE

CUSTOMER SIGNATURE

Strategic Environmental Partners, LLC
P.O. Box 356
Clarksburg, NJ 08510

Log #	1111 6800
Grid #	I 4
Time:	1:52
Size:	Tri

NON-HAZARDOUS MATERIAL MANIFEST

GENERATOR

Generator Name Pink Stone Capital
Address 347 Fifth Ave
NY NY
Phone No.

Generator Site/Location
Address 170 nassau St (22)
Brooklyn N.Y
Phone No.

Approval Number

Description of Material
Non-Regulated Petroleum Contaminated Soil
Non DOT/RCFRA Required
Other:

GROSS
TARE
NET
TONNAGE

I hereby certify that the above named material does not contain free liquid as defined by 40 CFR part 260.10 or any applicable state law, is not a hazardous waste as defined by 40 CFR Part 261 or any applicable state law, has been properly described, classified and packaged, and is in proper condition for transportation according to applicable regulations.

Mario Candela — 4/3

Generator Authorized Agent Name | Signature | Shipment Date

TRANSPORTER

Transporter Name Hillwick Trucking
Address 60 Newburgh RD
Hacketstown NJ.
Driver Name (Print) Skip
Vehicle License No./State/EPA No. AN333E NJ.
Truck Number Hillwick #43

I hereby certify that the above named material was picked up at the generator site listed above.

Driver Signature — 4-3-13 Shipment Date

I hereby certify that the above named material was delivered without incident to the destination listed below.

Driver Signature — 4-3-13 Delivery Date

DESTINATION

Site Name **SEP Fenimore Landfill** Phone No. **1-609-954-9001**
Address **Mountain Road, Roxbury, NJ 07876**

Business hours are: Monday through Friday 7AM to 6PM.

I hereby certify that the above named material has been accepted and to the best of my knowledge the foregoing is true and accurate.

Name of Authorized Agent | Signature — 4/3/13 Receipt Date

White - Facility | Green - Trucking Co | Yellow - Generator | Pink - Broker | Goldenrod - Contractor

PIER "J"
TEL. 718/875-6087
FAX 718/875-6187

NEW YORK SAND & STONE, L.L.C.

BROOKLYN NAVY YARD
63 FLUSHING AVE., UNIT 311
BROOKLYN, NY 11205
TEL. 718/596-2897 • FAX 718/624-3363

25TH ST. TERMINAL
TEL. 718/832-7761
FAX 718/832-7773

SOLD TO: TRUCK WEIGHT SCALE

JOB LOCATION:

DELIVERY ADDRESS: CARDINAL TANK #18

SHIPPING PLANT	TICKET NO.
PIER J	11116801

DATE: 04/03/13
TIME: 09:57A

SPECIAL INSTRUCTIONS					
PRODUCT CODE	SCALE	PRODUCT DESCRIPTION	SCALE USE/WEIGHT		UNIT PRICE 20.00
METRIC TONS	1.000	CUSTOMER P.O. NO.		NEW YORK SAND & STONE L.L.C.	NET PRICE 20.00
GROSS	96400	TRUCK NO.	HW40	TRUCK DRIVER ASSUMES ALL	FREIGHT 0.00
TARE	27460	TRUCK LICENSE #		RESPONSIBILITIES DUE TO EXCEEDING MAXIMUM GROSS	SALES TAX 0.00
NET	96400	DELIVERY METHOD	FOB	VEHICLE WEIGHT, THIS RECEIPT	
TONS	1.00			IS ONLY FOR THE PURPOSE OF ESTABLISHING WEIGHT.	GRAND TOTAL 20.00

34.47

DRIVER SIGNATURE

CUSTOMER SIGNATURE

Strategic Environmental Partners, LLC
P.O. Box 356
Clarksburg, NJ 08510

Log #	11116801
Grid #	H4
Time:	1249
Size:	Trl

NON-HAZARDOUS MATERIAL MANIFEST

GENERATOR

Generator Name Mount Sinai Hospital
Address 347 Fifth Ave
NY NY
Phone No.

Generator Site/Location
Address 170 Nassau St (22)
Brooklyn NY
Phone No.

Approval Number

Description of Material
Non-Regulated Petroleum Contaminated Soil
Non DOT/RCFRA Required
Other:

GROSS
TARE
NET
TONNAGE

I hereby certify that the above named material does not contain free liquid as defined by 40 CFR part 260.10 or any applicable state law, is not a hazardous waste as defined by 40 CFR Part 261 or any applicable state law, has been properly described, classified and packaged, and is in proper condition for transportation according to applicable regulations.

Mario Garafola — 4/3
Generator Authorized Agent Name — Signature — Shipment Date

TRANSPORTER

Transporter Name Hillwick Inc.
Address 60 Newburg Rd.
Hackettstown NJ
Driver Name (Print) Peter Szawaluk
Vehicle License No./State/EPA No. AM462R
Truck Number #40

I hereby certify that the above named material was picked up at the generator site listed above.

Driver Signature — 4/3/13 Shipment Date

I hereby certify that the above named material was delivered without incident to the destination listed below.

Driver Signature — Delivery Date

DESTINATION

Site Name **SEP Fenimore Landfill** Phone No. **1-609-954-9001**
Address **Mountain Road, Roxbury, NJ 07876**

Business hours are: Monday through Friday 7AM to 6PM.

I hereby certify that the above named material has been accepted and to the best of my knowledge the foregoing is true and accurate.

Name of Authorized Agent — Signature — 4/3/13 Receipt Date

White - Facility Green - Trucking Co Yellow - Generator Pink - Broker Goldenrod - Contractor

OPEN 24 HOURS - 7 DAYS
TELEPHONE
(201) 653-0086

A 28370
TICKET NO.

80 FOOT SCALE
WEIGHT

DRIVER

HELPER

PUTNAM TRUCK STOP

GASOLINE
DIESEL FUEL
KEROSENE

ON
TONNELLE AVE.
(ROUTE 1 & 9)

SOUTH OF
ROUTE #3

THE SIGN OF PUTNAM QUALITY
SINCE 1900

FUEL OIL
WHOLESALE
RETAIL

JUST 2 MILES
SOUTH OF
N.J. TURNPIKE
EXIT 16E
(Seacaucus)
EXIT 17
(Lincoln Tunnel)

565 TONNELLE AVENUE
JERSEY CITY, NJ 07307

PUTNAM TRUCK STOP
565 TONNELLE AVE
JERSEY CITY, NJ. 07307
201-653-0086
TICKET NUMBER 28370
4-03-2013 3:02PM
COMPANY
TRUCK NO.
TRAILER NO.
96960 lb GROSS

DATE

NAME JC Transport

TRUCK NO. 09

TRUCK NO.

SEAL NO.

FEE PAID
$7.50

Weigh Fee $7.00

SIG:

ORIGINAL

Strategic Environmental Partners, LLC
P.O. Box 356
Clarksburg, NJ 08510

Log #	28370
Grid #	H4
Time:	4:00
Size:	T-1

NON-HAZARDOUS MATERIAL MANIFEST

GENERATOR

Generator Name Penn Stone Carpeted
Address 347 fifth Ave
NY NY
Phone No.

Generator Site/Location
Address 170 nassau St
Brooklyn ny
Phone No.

Approval Number

Description of Material
Non-Regulated Petroleum Contaminated Soil
Non DOT/RCFRA Required
Other:

GROSS
TARE
NET
TONNAGE

I hereby certify that the above named material does not contain free liquid as defined by 40 CFR part 260.10 or any applicable state law, is not a hazardous waste as defined by 40 CFR Part 261 or any applicable state law, has been properly described, classified and packaged, and is in proper condition for transportation according to applicable regulations.

Mario Cranfole — 4/3

Generator Authorized Agent Name | Signature | Shipment Date

TRANSPORTER

Transporter Name JC transport
Address 10 Campbell Av
Belleville NJ
Driver Name (Print) Leo Sepulveda
Vehicle License No./State/EPA No. AP1534
Truck Number 9

I hereby certify that the above named material was picked up at the generator site listed above.

4-3-13

Driver Signature | Shipment Date

I hereby certify that the above named material was delivered without incident to the destination listed below.

Driver Signature | Delivery Date

DESTINATION

Site Name **SEP Fenimore Landfill** Phone No. **1-609-954-9001**
Address **Mountain Road, Roxbury, NJ 07876**

Business hours are: Monday through Friday 7AM to 6PM.

I hereby certify that the above named material has been accepted and to the best of my knowledge the foregoing is true and accurate.

Name of Authorized Agent | Signature | 4/3/13 Receipt Date

White - Facility | Green - Trucking Co | Yellow - Generator | Pink - Broker | Goldenrod - Contractor

4/4 1st Assault

plate	manifest	drivers	size
AP 619D	176	Marco Ramirez	25 yr
CE AN656Y	180	Vinicio V	25 yr
DF AN864W	194	Ramiro	25
AP124L	193	William	25 yr
AP357L	192	Angel Lima	25 yr
AM491+	190	Walter	25 yr
AP307E	191	Gonzalo	25 yr
AL794W	194	Jose	25 yr
AK176A	195	Israel Rodriguez	25 yr
AK972W	196	Milton Quinteros	25 yr
AJ525N	197	Fredin Zabka	25 yr
AL140P	198	E Idrovo	25 yr
AM219Z	200	M. Silva	25 yr
AP153H	182	Leo S	25 yr
AP653A	181	David Daniel	25 yr
AN-898J	254	Juan Nera	25 yr
AN786K	252	Rodifilo Desouza	25 yr
AP191K #4	253	Wilson	25 yr
AN732R	256	Jorge M	25 yr
AN140H	257	Elmer	25 yr

1st Round

20 TRUCKS

© FranklinCovey. All Rights Reserved. · franklincovey.com · Executive-Monarch

4/21 170 NASSAU ST

Date	Manifest	Diver	Size
AN-656Y	258	VINNY	
AP 124 L	259	William	
AP 307 E	2019	GONZALO	
AM441t	2505	WALTER	
AL 744W	312	Jose	
AP 357L	313	ANGEL LEMA	
AK 176A	314	ISRAEL RODRIGUEZ	
AP653A	315	JORGE DAVID SANCHEZ	
AN-898U	316	JUAN MERA	
AP 619D	317	Marco Nunez	
AM219Z	318	M. Silva	
AN 786 K	319	RONNI DESOUZA	
AP 191 K #4	320	✓ - WILSON	
AK 972 W #20	204	MILTON QUINTERO J	
AJ 525X	203	FREDY	
AL 190B	189	Luis BUSTAMANTE	
AN328W	188	Ramiro Naranjo	
AP153H	187	Eco 5	

2nd Round

18 LOADS

© FranklinCovey. All Rights Reserved. · franklincovey.com · Executive–Monarch

Project: 170 Nassau Street Brooklyn, New York 4/4/2013

Date	Log#	Plate#	Trucker	Trk.#	Gross	Tare	Net	Tons
4/4/2013	28385	AP614D	Nickabella	32	95,980	28,040	67,940	33.97
	28386	AN696Y	CF Bros	9	92,920	25,760	67,160	33.58
	28387	AN828W	DI TRK	3	97,280	28,040	69,240	34.62
	28389	AP124L	JC Trans	10	104,220	29,880	74,340	37.17
	28390	AP357L	Moonlight	2	92,180	27,300	64,880	32.44
	28392	AP307E	Ojeda	1	95,820	27,080	68,740	34.37
	28393	AM991T	Ojeda	2	93,620	25,980	67,640	33.82
	28394	AK176A	F&Y Muno:	17	93,700	26,340	67,360	33.68
	28395	AL794W	CF Bros	7	95,900	26,640	69,260	34.63
	28397	AP153H	JC Trans	9	97,700	31,820	65,880	32.94
	28398	AP653A	SV Trk	1	91,940	27,160	64,780	32.39
	28399	AN898V	SV Trk	16	89,400	28,940	60,460	30.23
	28400	AM219Z	Manolo's	3	98,160	28,540	69,620	34.81
	28401	AK972W	F&Y Muno:	20	98,000	27,220	70,780	35.39
	28402	AN786K	Di Trk.	2	96,920	29,880	67,040	33.52
	28403	AP191K	DI TRK	4	100,980	29,760	71,220	35.61
	28405	AL190P	Idrovo	1	84,160	25,220	58,940	29.47
	28406	AJ525N	JAK	1	96,100	22,240	73,860	36.93
	28407	AN140H	MCH Trk	2	94,800	27,500	67,300	33.65
	28408	AN732R	Nickabella	28	98,580	25,680	72,900	36.45
	28410	AN696Y	CF Bros	9	97,160	25,760	71,400	35.70
	28411	AP124L	JC Trans	10	91,440	29,880	61,560	30.78
	28414	AP307E	Ojeda	1	94,180	27,080	67,100	33.55
	28415	AM991T	Ojeda	2	99,080	25,980	73,100	36.55
	28416	AL794W	CF Bros	7	89,160	26,640	62,520	31.26
	28417	AK176A	F&Y Muno:	17	92,940	26,340	66,600	33.30
	28418	AP357L	Moonlight	2	86,220	27,300	58,920	29.46
	28420	AP653A	SV Trk	1	91,820	27,160	64,660	32.33
	28421	AN898V	SV Trk	16	90,540	28,940	61,600	30.80
	28422	AP614D	Nickabella	32	93,640	28,040	65,600	32.80
	28424	AM219Z	Manolo's	3	94,200	28,540	65,660	32.83
	28425	AN786K	Di Trk.	2	98,540	29,880	68,660	34.33
	28426	AP191K	DI TRK	4	96,540	29,760	66,780	33.39
	28427	AK972W	F&Y Muno:	20	97,120	27,220	69,900	34.95
	28428	AJ525N	JAK	1	102,260	22,240	80,020	40.01
	28429	AL190P	Idrovo	1	96,460	25,220	71,240	35.62
	28430	AN828W	DI TRK	3	101,020	28,040	72,980	36.49
	28432	AP153H	JC Trans	9	98,100	31,820	66,280	33.14
								1286.96

Strategic Environmental Partners, LLC
P.O. Box 356
Clarksburg, NJ 08510

Log #	28385
Grid #	I-4
Time:	2:16
Size:	Tnl

NON-HAZARDOUS MATERIAL MANIFEST

GENERATOR

Generator Name Pink Stone Capital
Address 347 Fifth Ave
NY NY
Phone No.

Generator Site/Location
Address 170 Nassau
Brooklyn NY
Phone No.

Approval Number

Description of Material
Non-Regulated Petroleum Contaminated Soil
Non DOT/RCFRA Required
Other:

GROSS
TARE
NET
TONNAGE

I hereby certify that the above named material does not contain free liquid as defined by 40 CFR part 260.10 or any applicable state law, is not a hazardous waste as defined by 40 CFR Part 261 or any applicable state law, has been properly described, classified and packaged, and is in proper condition for transportation according to applicable regulations.

Mario — 4/3
Generator Authorized Agent Name — Signature — Shipment Date

TRANSPORTER

Transporter Name Kickabella Trucking
Address 20 Baldwin Rd
Parsippany
Driver Name (Print) Marco Nunez
Vehicle License No./State/EPA No. AP6194
Truck Number 32

I hereby certify that the above named material was picked up at the generator site listed above.
Driver Signature — 04/04/13 Shipment Date

I hereby certify that the above named material was delivered without incident to the destination listed below.
Driver Signature — 04/04/13 Delivery Date

DESTINATION

Site Name **SEP Fenimore Landfill** Phone No. **1-609-954-9001**
Address **Mountain Road, Roxbury, NJ 07876**

Business hours are: Monday through Friday 7AM to 6PM.

I hereby certify that the above named material has been accepted and to the best of my knowledge the foregoing is true and accurate.

Name of Authorized Agent — Signature — 4/4/13 Receipt Date

White - Facility Green - Trucking Co Yellow - Generator Pink - Broker Goldenrod - Contractor

OPEN 24 HOURS - 7 DAYS
TELEPHONE
(201) 653-0086

A 28386

TICKET NO. _____

80 FOOT SCALE

WEIGHT

DRIVER

HELPER

PUTNAM TRUCK STOP

GASOLINE
DIESEL FUEL
KEROSENE

ON
TONNELLE AVE.
(ROUTE 1 & 9)

SOUTH OF
ROUTE #3

THE SIGN OF PUTNAM QUALITY

SINCE 1900

FUEL OIL
WHOLESALE
RETAIL

JUST 2 MILES
SOUTH OF
N.J. TURNPIKE
EXIT 16E
(Seacaucus)
EXIT 17
(Lincoln Tunnel)

565 TONNELLE AVENUE
JERSEY CITY, NJ 07307

PUTNAM TRUCK STOP
565 TONNELLE AVE
JERSEY CITY, NJ. 07307
201-653-0086
TICKET NUMBER 28386
4-04-2013 7:57AM
COMPANY
TRUCK NO.
TRAILER NO.
92920 lb GROSS

DATE

NAME C.F. Brothers

TRUCK NO. 09	TRUCK NO.	Weigh Fee $7.00
SEAL NO.	FEE PAID $7.50	SIG:

ORIGINAL

Strategic Environmental Partners, LLC
P.O. Box 356
Clarksburg, NJ 08510

Log #	28386
Grid #	H4
Time:	9:01
Size:	Tri

NON-HAZARDOUS MATERIAL MANIFEST

GENERATOR

Generator Name Pink Stone Capital
Address 314 Hyde Ave
Hoy Hoy
Phone No.

Generator Site/Location
Address 170 russian st
Brooklyn ny
Phone No.

Approval Number

Description of Material
Non-Regulated Petroleum Contaminated Soil
Non DOT/RCFRA Required
Other:

GROSS
TARE
NET
TONNAGE

I hereby certify that the above named material does not contain free liquid as defined by 40 CFR part 260.10 or any applicable state law, is not a hazardous waste as defined by 40 CFR Part 261 or any applicable state law, has been properly described, classified and packaged, and is in proper condition for transportation according to applicable regulations.

Mario Garofalo — Generator Authorized Agent Name
Signature
4/4 — Shipment Date

TRANSPORTER

Transporter Name CF Bros
Address 69 West Bound Brook
WJ
Driver Name (Print) VINCENT C.
Vehicle License No./State/EPA No. AN 6564
Truck Number 9

I hereby certify that the above named material was picked up at the generator site listed above.
Driver Signature — Shipment Date

I hereby certify that the above named material was delivered without incident to the destination listed below.
Driver Signature — Delivery Date

DESTINATION

Site Name **SEP Fenimore Landfill** Phone No. **1-609-954-9001**
Address **Mountain Road, Roxbury, NJ 07876**

Business hours are: Monday through Friday 7AM to 6PM.

I hereby certify that the above named material has been accepted and to the best of my knowledge the foregoing is true and accurate.

Name of Authorized Agent
Signature
4/4/17 — Receipt Date

White - Facility | Green - Trucking Co | Yellow - Generator | Pink - Broker | Goldenrod - Contractor

OPEN 24 HOURS - 7 DAYS
TELEPHONE
(201) 653-0086

A 28387
TICKET NO.

80 FOOT SCALE
WEIGHT

DRIVER

HELPER

PUTNAM TRUCK STOP

GASOLINE
DIESEL FUEL
KEROSENE

ON
TONNELLE AVE.
(ROUTE 1 & 9)

SOUTH OF
ROUTE #3

THE SIGN OF PUTNAM QUALITY
SINCE 1900

FUEL OIL
WHOLESALE
RETAIL

JUST 2 MILES
SOUTH OF
N.J. TURNPIKE
EXIT 16E
(Seacaucus)
EXIT 17
(Lincoln Tunnel)

565 TONNELLE AVENUE
JERSEY CITY, NJ 07307

DATE

NAME

34.22

TRUCK NO.	TRUCK NO.	
23		
SEAL NO.	FEE PAID	
	$7.50	

Strategic Environmental Partners, LLC
P.O. Box 356
Clarksburg, NJ 08510

Log #	28387
Grid #	H4
Time:	9:17
Size:	TA1

NON-HAZARDOUS MATERIAL MANIFEST

GENERATOR

Generator Name Pilot Man Logistics
Address 317 Fifth Ave
N.y N.y
Phone No.

Generator Site/Location
Address 170 Nassau St
Brooklyn ny
Phone No.

Approval Number

Description of Material

Non-Regulated Petroleum Contaminated Soil

Non DOT/RCFRA Required
Other:

97.280	GROSS
70.28	TARE
	NET
35.14	TONNAGE

I hereby certify that the above named material does not contain free liquid as defined by 40 CFR part 260.10 or any applicable state law, is not a hazardous waste as defined by 40 CFR Part 261 or any applicable state law, has been properly described, classified and packaged, and is in proper condition for transportation according to applicable regulations.

Mario Garofalo — Signature — 4/4 Shipment Date
Generator Authorized Agent Name

TRANSPORTER

Transporter Name DJ
Address NEWARK NJ

Driver Name (Print) Ramiro Vargas
Vehicle License No./State/EPA No. NJ AN828W
Truck Number 03

I hereby certify that the above named material was picked up at the generator site listed above.

Ramiro Vargas 04 04 13
Driver Signature Shipment Date

I hereby certify that the above named material was delivered without incident to the destination listed below.

Ramiro Vargas 04 04 13
Driver Signature Delivery Date

DESTINATION

Site Name **SEP Fenimore Landfill** Phone No. **1-609-954-9001**
Address **Mountain Road, Roxbury, NJ 07876**

Business hours are: Monday through Friday 7AM to 6PM.

I hereby certify that the above named material has been accepted and to the best of my knowledge the foregoing is true and accurate.

Name of Authorized Agent — Signature — 4/4/15 Receipt Date

White - Facility Green - Trucking Co Yellow - Generator Pink - Broker Goldenrod - Contractor

OPEN 24 HOURS - 7 DAYS
TELEPHONE
(201) 653-0086

A 28389
TICKET NO.

80 FOOT SCALE
WEIGHT

DRIVER

HELPER

PUTNAM TRUCK STOP

GASOLINE
DIESEL FUEL
KEROSENE

ON
TONNELLE AVE.
(ROUTE 1 & 9)

SOUTH OF
ROUTE #3

THE SIGN OF PUTNAM QUALITY
SINCE 1900

FUEL OIL
WHOLESALE
RETAIL

JUST 2 MILES
SOUTH OF
N.J. TURNPIKE
EXIT 16E
(Seacaucus)
EXIT 17
(Lincoln Tunnel)

565 TONNELLE AVENUE
JERSEY CITY, NJ 07307

PUTNAM TRUCK STOP
565 TONNELLE AVE
JERSEY CITY, NJ 07307
201-653-0086
TICKET NUMBER 28389
9-04-2013 8:17AM
COMPANY
TRUCK NO.
TRAILER NO.

104220 lb GROSS
30.000 TARE.
74 220 neT.

DATE

NAME JC Transport

TRUCK NO. 10

TRUCK NO.

SEAL NO.

FEE PAID
$7.50

Weigh Fee $7.00

SIG:

ORIGINAL

Strategic Environmental Partners, LLC
P.O. Box 356
Clarksburg, NJ 08510

Log #	28389
Grid #	I4
Time:	9:28
Size:	TA1

NON-HAZARDOUS MATERIAL MANIFEST

GENERATOR

Generator Name Dist. Home Capital
Address 347 Fifth Ave
N.Y. N.Y.
Phone No.

Generator Site/Location
Address 170 nassau st
Brooklyn N.Y.
Phone No.

Approval Number

Description of Material
Non-Regulated Petroleum Contaminated Soil
Non DOT/RCFRA Required
Other:

104.220	GROSS
30.000	TARE
74.220.	NET
37.110 .	TONNAGE

I hereby certify that the above named material does not contain free liquid as defined by 40 CFR part 260.10 or any applicable state law, is not a hazardous waste as defined by 40 CFR Part 261 or any applicable state law, has been properly described, classified and packaged, and is in proper condition for transportation according to applicable regulations.

Mario Garcia — Signature — 4/4 Shipment Date
Generator Authorized Agent Name

TRANSPORTER

Transporter Name JC Transport. Driver Name (Print) William Garcia.
Address Belleville NJ. Vehicle License No./State/EPA No. AP124L
Truck Number JC#10.

I hereby certify that the above named material was picked up at the generator site listed above.
Driver Signature 4-4-13 Shipment Date

I hereby certify that the above named material was delivered without incident to the destination listed below.
Driver Signature 4-4-13 Delivery Date

DESTINATION

Site Name **SEP Fenimore Landfill** Phone No. **1-609-954-9001**
Address **Mountain Road, Roxbury, NJ 07876**

Business hours are: Monday through Friday 7AM to 6PM.

I hereby certify that the above named material has been accepted and to the best of my knowledge the foregoing is true and accurate.

Name of Authorized Agent — Signature — 4/4/13 Receipt Date

White - Facility Green - Trucking Co Yellow - Generator Pink - Broker Goldenrod - Contractor

OPEN 24 HOURS - 7 DAYS
TELEPHONE
(201) 653-0086

A 28390
TICKET NO. _____

80 FOOT SCALE
WEIGHT

DRIVER

HELPER

PUTNAM TRUCK STOP

GASOLINE
DIESEL FUEL
KEROSENE

ON
TONNELLE AVE.
(ROUTE 1 & 9)

SOUTH OF
ROUTE #3

THE SIGN OF PUTNAM QUALITY
SINCE 1900

FUEL OIL
WHOLESALE
RETAIL

JUST 2 MILES
SOUTH OF
N.J. TURNPIKE
EXIT 16E
(Seacaucus)
EXIT 17
(Lincoln Tunnel)

565 TONNELLE AVENUE
JERSEY CITY, NJ 07307

DATE

NAME

TRUCK NO. | TRUCK NO.

SEAL NO. | FEE PAID $7.50

- 27700
64.880

64.880 / 200 = ① 32.44
x 16
$ 519.04

Strategic Environmental Partners, LLC
P.O. Box 356
Clarksburg, NJ 08510

Log #	28390
Grid #	I 4
Time:	1:55
Size:	Tri

NON-HAZARDOUS MATERIAL MANIFEST

GENERATOR

Generator Name Pink Stone Capital
Address 347 Fifth Ave
NY, NY
Phone No.

Generator Site/Location
Address 170 Nassau St
Brooklyn NY
Phone No.

Approval Number	Description of Material	
	Non-Regulated Petroleum Contaminated Soil Non DOT/RCFRA Required Other:	GROSS TARE NET TONNAGE

I hereby certify that the above named material does not contain free liquid as defined by 40 CFR part 260.10 or any applicable state law, is not a hazardous waste as defined by 40 CFR Part 261 or any applicable state law, has been properly described, classified and packaged, and is in proper condition for transportation according to applicable regulations.

Mario Buonaiuto — 4/1/13
Generator Authorized Agent Name | Signature | Shipment Date

TRANSPORTER

Transporter Name Moonlight Expressing
Address 229 Green St Bonnhurst
Driver Name (Print) ANGEL LENA
Vehicle License No./State/EPA No. AP357L
Truck Number 02

I hereby certify that the above named material was picked up at the generator site listed above.

Driver Signature | Shipment Date

I hereby certify that the above named material was delivered without incident to the destination listed below.

Driver Signature | Delivery Date

DESTINATION

Site Name **SEP Fenimore Landfill**
Phone No. **1-609-954-9001**
Address **Mountain Road, Roxbury, NJ 07876**

Business hours are: Monday through Friday 7AM to 6PM.

I hereby certify that the above named material has been accepted and to the best of my knowledge the foregoing is true and accurate.

Name of Authorized Agent | Signature | Receipt Date 4/4/13

White - Facility | Green - Trucking Co | Yellow - Generator | Pink - Broker | Goldenrod - Contractor

OPEN 24 HOURS - 7 DAYS
TELEPHONE
(201) 653-0086

A 28393

TICKET NO. _____

80 FOOT SCALE

WEIGHT

DRIVER

HELPER

PUTNAM TRUCK STOP

GASOLINE
DIESEL FUEL
KEROSENE

ON
TONNELLE AVE.
(ROUTE 1 & 9)

SOUTH OF
ROUTE #3

THE SIGN OF PUTNAM QUALITY

SINCE 1900

FUEL OIL
WHOLESALE
RETAIL

JUST 2 MILES
SOUTH OF
N.J. TURNPIKE
EXIT 16E
(Seacaucus)
EXIT 17
(Lincoln Tunnel)

565 TONNELLE AVENUE
JERSEY CITY, NJ 07307

PUTNAM TRUCK STOP
565 TONNELLE AVE
JERSEY CITY, NJ. 07307
201-653-0086
TICKET NUMBER 28393
4-04-2013 8:49AM
COMPANY
TRUCK NO.
TRAILER NO.

93620 lb GROSS
25980
33.82

DATE

NAME M. Ojeda

TRUCK NO. 02

TRUCK NO.

SEAL NO.

FEE PAID
$7.50

Weigh Fee $7.00

SIG: _____

Strategic Environmental Partners, LLC
P.O. Box 356
Clarksburg, NJ 08510

Log #	28393 05
Grid #	H4
Time:	9:47
Size:	T+1

NON-HAZARDOUS MATERIAL MANIFEST

GENERATOR

Generator Name: Quit Stone Capital
Address: 345 fifth Ave
NY NY
Phone No.:

Generator Site/Location:
Address: 170 Nassau St
Brooklyn NY
Phone No.:

Approval Number	Description of Material	
	Non-Regulated Petroleum Contaminated Soil Non DOT/RCFRA Required Other:	GROSS TARE NET TONNAGE

I hereby certify that the above named material does not contain free liquid as defined by 40 CFR part 260.10 or any applicable state law, is not a hazardous waste as defined by 40 CFR Part 261 or any applicable state law, has been properly described, classified and packaged, and is in proper condition for transportation according to applicable regulations.

Mario Cantola — Signature — Shipment Date

TRANSPORTER

Transporter Name: W. OJEDA & SON
Address: 1004 Clinton St Linden NJ
Driver Name (Print): WALTER
Vehicle License No./State/EPA No.: A774AT
Truck Number: 02

I hereby certify that the above named material was picked up at the generator site listed above.

Driver Signature — Shipment Date

I hereby certify that the above named material was delivered without incident to the destination listed below.

Driver Signature — Delivery Date

DESTINATION

Site Name: **SEP Fenimore Landfill** Phone No.: **1-609-954-9001**
Address: **Mountain Road, Roxbury, NJ 07876**

Business hours are: Monday through Friday 7AM to 6PM.

I hereby certify that the above named material has been accepted and to the best of my knowledge the foregoing is true and accurate.

Name of Authorized Agent — Signature — Receipt Date: 4/4/13

White - Facility Green - Trucking Co Yellow - Generator Pink - Broker Goldenrod - Contractor

OPEN 24 HOURS - 7 DAYS

TELEPHONE
(201) 653-0086

A 28392
TICKET NO.

80 FOOT SCALE
WEIGHT

DRIVER

HELPER

PUTNAM TRUCK STOP

GASOLINE
DIESEL FUEL
KEROSENE

ON
TONNELLE AVE.
(ROUTE 1 & 9)

SOUTH OF
ROUTE #3

THE SIGN OF PUTNAM QUALITY

SINCE 1900

FUEL OIL
WHOLESALE
RETAIL

JUST 2 MILES
SOUTH OF
N.J. TURNPIKE
EXIT 16E
(Seacaucus)
EXIT 17
(Lincoln Tunnel)

565 TONNELLE AVENUE
JERSEY CITY, NJ 07307

DATE 27020

NAME

34.77

TRUCK NO.

TRUCK NO.

SEAL NO.

FEE PAID
$7.50

Strategic Environmental Partners, LLC
P.O. Box 356
Clarksburg, NJ 08510

Log #	28392 01
Grid #	I4
Time:	9:42
Size:	TA1

NON-HAZARDOUS MATERIAL MANIFEST

GENERATOR

Generator Name Park Slope Capital
Address 347 fifth Ave
N.y N.y
Phone No.

Generator Site/Location
Address 170 nassau st
brooklyn N.y
Phone No.

Approval Number

Description of Material

Non-Regulated Petroleum Contaminated Soil

Non DOT/RCFRA Required

Other:

GROSS
TARE
NET
TONNAGE

I hereby certify that the above named material does not contain free liquid as defined by 40 CFR part 260.10 or any applicable state law, is not a hazardous waste as defined by 40 CFR Part 261 or any applicable state law, has been properly described, classified and packaged, and is in proper condition for transportation according to applicable regulations.

Maria Cunfola
Generator Authorized Agent Name | Signature | Shipment Date

TRANSPORTER

Transporter Name AMV TRUCKING
Address W. OJFDA.
Driver Name (Print) GONZALO FLORES
Vehicle License No./State/EPA No. AP 307 E
Truck Number 01

I hereby certify that the above named material was picked up at the generator site listed above.

Driver Signature | Shipment Date

I hereby certify that the above named material was delivered without incident to the destination listed below.

Driver Signature | Delivery Date

DESTINATION

Site Name **SEP Fenimore Landfill** Phone No. **1-609-954-9001**
Address **Mountain Road, Roxbury, NJ 07876**

Business hours are: Monday through Friday 7AM to 6PM.

I hereby certify that the above named material has been accepted and to the best of my knowledge the foregoing is true and accurate.

Name of Authorized Agent | Signature | Receipt Date 4/4/13

White - Facility | Green - Trucking Co | Yellow - Generator | Pink - Broker | Goldenrod - Contractor

OPEN 24 HOURS - 7 DAYS
TELEPHONE
(201) 653-0086

A 28395

TICKET NO. _____

80 FOOT SCALE

WEIGHT

DRIVER

HELPER

PUTNAM TRUCK STOP

GASOLINE
DIESEL FUEL
KEROSENE

ON
TONNELLE AVE.
(ROUTE 1 & 9)

SOUTH OF
ROUTE #3

THE SIGN OF PUTNAM QUALITY

SINCE 1900

FUEL OIL
WHOLESALE
RETAIL

JUST 2 MILES
SOUTH OF
N.J. TURNPIKE
EXIT 16E
(Seacaucus)
EXIT 17
(Lincoln Tunnel)

565 TONNELLE AVENUE
JERSEY CITY, NJ 07307

PUTNAM TRUCK STOP
565 TONNELLE AVE
JERSEY CITY, NJ. 07307
201-653-0086
TICKET NUMBER 28395
4-04-2013 9:59AM
COMPANY
TRUCK NO.
TRAILER NO.
95900 lb GROSS

DATE

NAME C.F. Brothers

TRUCK NO. 07

TRUCK NO.

SEAL NO.

FEE PAID

$7.50

WEIGH FEE $7.50

SIGN _____

ORIGINAL

Strategic Environmental Partners, LLC
P.O. Box 356
Clarksburg, NJ 08510

Log #	28395
Grid #	I4
Time:	9:54
Size:	Tnl

NON-HAZARDOUS MATERIAL MANIFEST

GENERATOR

Generator Name: Peak Stone Capital
Address: 341 fifth Ave
NY NY
Phone No.:

Generator Site/Location:
Address: 170 nassau st
brooklyn NY
Phone No.:

Approval Number:

Description of Material: Non-Regulated Petroleum Contaminated Soil

Non DOT/RCFRA Required
Other:

GROSS
TARE
NET
TONNAGE

I hereby certify that the above named material does not contain free liquid as defined by 40 CFR part 260.10 or any applicable state law, is not a hazardous waste as defined by 40 CFR Part 261 or any applicable state law, has been properly described, classified and packaged, and is in proper condition for transportation according to applicable regulations.

Mario Garofola — Generator Authorized Agent Name
Signature
4/4 — Shipment Date

TRANSPORTER

Transporter Name: C F Bmos
Address: 64 W 5T DOBB BROOK NJ

Driver Name (Print): Jose Quintero
Vehicle License No./State/EPA No.: AL796W
Truck Number: CF Bmos #7

I hereby certify that the above named material was picked up at the generator site listed above.

Jose Quintero — Driver Signature
4-4-13 — Shipment Date

I hereby certify that the above named material was delivered without incident to the destination listed below.

Jose Quintero — Driver Signature
4-4-13 — Delivery Date

DESTINATION

Site Name: **SEP Fenimore Landfill**
Phone No.: **1-609-954-9001**
Address: **Mountain Road, Roxbury, NJ 07876**

Business hours are: Monday through Friday 7AM to 6PM.

I hereby certify that the above named material has been accepted and to the best of my knowledge the foregoing is true and accurate.

Name of Authorized Agent
Signature
4/4/13 — Receipt Date

White - Facility Green - Trucking Co Yellow - Generator Pink - Broker Goldenrod - Contractor

OPEN 24 HOURS - 7 DAYS
TELEPHONE
(201) 653-0086

A 28394
TICKET NO.

80 FOOT SCALE
WEIGHT

DRIVER

HELPER

PUTNAM TRUCK STOP

GASOLINE
DIESEL FUEL
KEROSENE

ON
TONNELLE AVE.
(ROUTE 1 & 9)

SOUTH OF
ROUTE #3

THE SIGN OF PUTNAM QUALITY

SINCE 1900

FUEL OIL
WHOLESALE
RETAIL

JUST 2 MILES
SOUTH OF
N.J. TURNPIKE
EXIT 16E
(Seacaucus)
EXIT 17
(Lincoln Tunnel)

565 TONNELLE AVENUE
JERSEY CITY, NJ 07307

DATE

NAME

TRUCK NO.

TRUCK NO.

SEAL NO.

FEE PAID
$7.50

CUSTOMER COPY 2

Strategic Environmental Partners, LLC
P.O. Box 356
Clarksburg, NJ 08510

Log #	28394
Grid #	H4
Time:	9:51
Size:	T-1

NON-HAZARDOUS MATERIAL MANIFEST

GENERATOR

Generator Name Pink Stem Capital
Address 347 Fifth Ave
N.Y. NY
Phone No.

Generator Site/Location
Address 170 Nassau St
Brooklyn NY
Phone No.

Approval Number	Description of Material	
	Non-Regulated Petroleum Contaminated Soil Non DOT/RCFRA Required Other:	GROSS TARE NET TONNAGE

I hereby certify that the above named material does not contain free liquid as defined by 40 CFR part 260.10 or any applicable state law, is not a hazardous waste as defined by 40 CFR Part 261 or any applicable state law, has been properly described, classified and packaged, and is in proper condition for transportation according to applicable regulations.

Mario Cornejo — 4/4

Generator Authorized Agent Name | Signature | Shipment Date

TRANSPORTER

Transporter Name Fely Muñoz
Address
Bloomfield, N.J.

Driver Name (Print) ISRAEL RODRIGUEZ
Vehicle License No./State/EPA No. AK176H
Truck Number #17

I hereby certify that the above named material was picked up at the generator site listed above.

Israel Rodriguez — 4-4-13

Driver Signature | Shipment Date

I hereby certify that the above named material was delivered without incident to the destination listed below.

Driver Signature | Delivery Date

DESTINATION

Site Name **SEP Fenimore Landfill** Phone No. **1-609-954-9001**
Address **Mountain Road, Roxbury, NJ 07876**

Business hours are: Monday through Friday 7AM to 6PM.

I hereby certify that the above named material has been accepted and to the best of my knowledge the foregoing is true and accurate.

4/4/13

Name of Authorized Agent | Signature | Receipt Date

White - Facility | Green - Trucking Co | Yellow - Generator | Pink - Broker | Goldenrod - Contractor

A 28401

OPEN 24 HOURS - 7 DAYS
TELEPHONE
(201) 653-0086

TICKET NO.

80 FOOT SCALE

WEIGHT

DRIVER

HELPER

PUTNAM TRUCK STOP

GASOLINE
DIESEL FUEL
KEROSENE

ON
TONNELLE AVE.
(ROUTE 1 & 9)

SOUTH OF
ROUTE #3

THE SIGN OF PUTNAM QUALITY

SINCE 1900

FUEL OIL
WHOLESALE
RETAIL

JUST 2 MILES
SOUTH OF
N.J. TURNPIKE
EXIT 16E
(Seacaucus)
EXIT 17
(Lincoln Tunnel)

565 TONNELLE AVENUE
JERSEY CITY, NJ 07307

DATE

98,000
27220
35.39

NAME

TRUCK NO.

TRUCK NO.

SEAL NO.

FEE PAID

$7.50

Strategic Environmental Partners, LLC
P.O. Box 356
Clarksburg, NJ 08510

Log #	28401
Grid #	I 4
Time:	10:49
Size:	T A 1

NON-HAZARDOUS MATERIAL MANIFEST

GENERATOR

Generator Name Point Home Capital
Address 345 Jeffrey Ave
Hackensack NJ
Phone No.

Generator Site/Location
Address 170 Marion St
Brooklyn NY
Phone No.

Approval Number	Description of Material	
	Non-Regulated Petroleum Contaminated Soil Non DOT/RCFRA Required Other:	GROSS TARE NET TONNAGE

I hereby certify that the above named material does not contain free liquid as defined by 40 CFR part 260.10 or any applicable state law, is not a hazardous waste as defined by 40 CFR Part 261 or any applicable state law, has been properly described, classified and packaged, and is in proper condition for transportation according to applicable regulations.

Mario Cantata — 4/4/13

Generator Authorized Agent Name | Signature | Shipment Date

TRANSPORTER

Transporter Name F Y Y MUÑOZ
Address
Driver Name (Print) MILTON QUINTERO.
Vehicle License No./State/EPA No. AK 472 W - NJ.
Truck Number 20

I hereby certify that the above named material was picked up at the generator site listed above.

/Milton Q. 04-04-13

Driver Signature | Shipment Date

I hereby certify that the above named material was delivered without incident to the destination listed below.

Driver Signature | Delivery Date

DESTINATION

Site Name **SEP Fenimore Landfill** Phone No. **1-609-954-9001**
Address **Mountain Road, Roxbury, NJ 07876**

Business hours are: Monday through Friday 7AM to 6PM.

I hereby certify that the above named material has been accepted and to the best of my knowledge the foregoing is true and accurate.

Name of Authorized Agent | Signature | 4/4/13 Receipt Date

White - Facility | Green - Trucking Co | Yellow - Generator | Pink - Broker | Goldenrod - Contractor

A 28406

TICKET NO.

OPEN 24 HOURS - 7 DAYS
TELEPHONE
(201) 653-0086

80 FOOT SCALE

WEIGHT

DRIVER

HELPER

PUTNAM TRUCK STOP

GASOLINE
DIESEL FUEL
KEROSENE

ON
TONNELLE AVE.
(ROUTE 1 & 9)

SOUTH OF
ROUTE #3

THE SIGN OF PUTNAM QUALITY

SINCE 1900

FUEL OIL
WHOLESALE
RETAIL

JUST 2 MILES
SOUTH OF
N.J. TURNPIKE
EXIT 16E
(Seacaucus)
EXIT 17
(Lincoln Tunnel)

565 TONNELLE AVENUE
JERSEY CITY, NJ 07307

DATE

NAME

TRUCK NO.

TRUCK NO.

SEAL NO.

FEE PAID

$7.50

CUSTOMER COPY 2

96,100

AJ525N JAK

Strategic Environmental Partners, LLC
P.O. Box 356
Clarksburg, NJ 08510

Log #	28406
Grid #	I 4
Time:	11:04
Size:	TA1

NON-HAZARDOUS MATERIAL MANIFEST

GENERATOR

Generator Name: Pink Stone Capital
Address: 347 fifth Ave
NY NY
Phone No.:

Generator Site/Location:
Address: 170 nassau st
brooklyn N.Y
Phone No.:

Approval Number	Description of Material	
	Non-Regulated Petroleum Contaminated Soil Non DOT/RCFRA Required Other:	GROSS TARE NET TONNAGE

I hereby certify that the above named material does not contain free liquid as defined by 40 CFR part 260.10 or any applicable state law, is not a hazardous waste as defined by 40 CFR Part 261 or any applicable state law, has been properly described, classified and packaged, and is in proper condition for transportation according to applicable regulations.

Mario Garofalo — Signature — 4/4 Shipment Date

Generator Authorized Agent Name

TRANSPORTER

Transporter Name: SAK
Address: BELLEVILLE
Driver Name (Print): FREDDY
Vehicle License No./State/EPA No.: AJ525N
Truck Number: 01 SAK #01

I hereby certify that the above named material was picked up at the generator site listed above.
Driver Signature — 4/4/13 Shipment Date

I hereby certify that the above named material was delivered without incident to the destination listed below.
Driver Signature — 4/4/13 Delivery Date

DESTINATION

Site Name: **SEP Fenimore Landfill** Phone No.: **1-609-954-9001**
Address: **Mountain Road, Roxbury, NJ 07876**

Business hours are: Monday through Friday 7AM to 6PM.

I hereby certify that the above named material has been accepted and to the best of my knowledge the foregoing is true and accurate.

Name of Authorized Agent — Signature — 4/4/13 Receipt Date

White - Facility | Green - Trucking Co | Yellow - Generator | Pink - Broker | Goldenrod - Contractor

A 28405

OPEN 24 HOURS - 7 DAYS
TELEPHONE
(201) 653-0086

TICKET NO.

80 FOOT SCALE

WEIGHT

DRIVER

HELPER

PUTNAM TRUCK STOP

GASOLINE
DIESEL FUEL
KEROSENE

ON
TONNELLE AVE.
(ROUTE 1 & 9)

SOUTH OF
ROUTE #3

THE SIGN OF PUTNAM QUALITY

SINCE 1900

FUEL OIL
WHOLESALE
RETAIL

JUST 2 MILES
SOUTH OF
N.J. TURNPIKE
EXIT 16E
(Seacaucus)
EXIT 17
(Lincoln Tunnel)

565 TONNELLE AVENUE
JERSEY CITY, NJ 07307

PUTNAM TRUCK STOP
565 TONNELLE AVE
JERSEY CITY, NJ. 07307
201-653-0086
TICKET NUMBER 28405
4-04-2013 10:01AM
COMPANY
TRUCK NO.
TRAILER NO.

84160 lb GROSS
25220
58940
29.47 TON

DATE

NAME Tonnage

TRUCK NO. 7

TRUCK NO.

SEAL NO.

FEE PAID
$7.50

Weigh Fee $7.00

SIG:

Strategic Environmental Partners, LLC
P.O. Box 356
Clarksburg, NJ 08510

Log #	28405
Grid #	44
Time:	10:57
Size:	Tri

NON-HAZARDOUS MATERIAL MANIFEST

GENERATOR

Generator Name Mt Sinai Hospital
Address 34th St & 1st Ave
NY NY
Phone No.

Generator Site/Location
Address 10 Nassau St
Brooklyn NY
Phone No.

Approval Number	Description of Material	
	Non-Regulated Petroleum Contaminated Soil Non DOT/RCFRA Required Other:	GROSS TARE NET TONNAGE

I hereby certify that the above named material does not contain free liquid as defined by 40 CFR part 260.10 or any applicable state law, is not a hazardous waste as defined by 40 CFR Part 261 or any applicable state law, has been properly described, classified and packaged, and is in proper condition for transportation according to applicable regulations.

Mario Granfolk — Generator Authorized Agent Name
Signature
4/4 — Shipment Date
1:40

TRANSPORTER

Transporter Name Idrovo Trucking
Address
Driver Name (Print) Edwin Idrovo
Vehicle License No./State/EPA No. AL1908
Truck Number 41

I hereby certify that the above named material was picked up at the generator site listed above.
Driver Signature
4-4-13
Shipment Date

I hereby certify that the above named material was delivered without incident to the destination listed below.
Driver Signature
4-4-13
Delivery Date

DESTINATION

Site Name **SEP Fenimore Landfill** Phone No. **1-609-954-9001**
Address **Mountain Road, Roxbury, NJ 07876**

Business hours are: Monday through Friday 7AM to 6PM.

I hereby certify that the above named material has been accepted and to the best of my knowledge the foregoing is true and accurate.

Name of Authorized Agent
Signature
4/4/13
Receipt Date

White - Facility | Green - Trucking Co | Yellow - Generator | Pink - Broker | Goldenrod - Contractor

OPEN 24 HOURS - 7 DAYS
TELEPHONE
(201) 653-0086

A 28400
TICKET NO.

80 FOOT SCALE
WEIGHT

DRIVER

HELPER

PUTNAM TRUCK STOP

GASOLINE
DIESEL FUEL
KEROSENE

ON
TONNELLE AVE.
(ROUTE 1 & 9)

SOUTH OF
ROUTE #3

THE SIGN OF PUTNAM QUALITY
SINCE 1900

FUEL OIL
WHOLESALE
RETAIL

JUST 2 MILES
SOUTH OF
N.J. TURNPIKE
EXIT 16E
(Seacaucus)
EXIT 17
(Lincoln Tunnel)

565 TONNELLE AVENUE
JERSEY CITY, NJ 07307

PUTNAM TRUCK STOP
565 TONNELLE AVE
JERSEY CITY, NJ. 07307
201-653-0086
TICKET NUMBER 28400
1-04-2013 9:56AM
COMPANY
TRUCK NO.
TRAILER NO.

DATE

98160 lb GROSS

NAME
MAVD LOS

TRUCK NO.
3

TRUCK NO.

SEAL NO.

FEE PAID
$7.50

WEIGH FEE $7.50

SIG:

ORIGINAL

Strategic Environmental Partners, LLC
P.O. Box 356
Clarksburg, NJ 08510

Log #	28400
Grid #	H4
Time:	10:38
Size:	TA1

NON-HAZARDOUS MATERIAL MANIFEST

GENERATOR

Generator Name Pink Stone Capital
Address 347 Fifth Ave
N.y N.y
Phone No.

Generator Site/Location
Address 170 nassau st
brooklyn N.y
Phone No.

Approval Number	Description of Material	
	Non-Regulated Petroleum Contaminated Soil Non DOT/RCFRA Required Other:	GROSS TARE NET TONNAGE

I hereby certify that the above named material does not contain free liquid as defined by 40 CFR part 260.10 or any applicable state law, is not a hazardous waste as defined by 40 CFR Part 261 or any applicable state law, has been properly described, classified and packaged, and is in proper condition for transportation according to applicable regulations.

Macis Crawford — Generator Authorized Agent Name
Signature
4/4 — Shipment Date

TRANSPORTER

Transporter Name MANAOS TRUCKING
Address
Driver Name (Print) Manaos Silva
Vehicle License No./State/EPA No. AM219E.
Truck Number 03

I hereby certify that the above named material was picked up at the generator site listed above.
Driver Signature
4-4-13 — Shipment Date

I hereby certify that the above named material was delivered without incident to the destination listed below.
Driver Signature
4-4-13 — Delivery Date

DESTINATION

Site Name **SEP Fenimore Landfill** Phone No. **1-609-954-9001**
Address **Mountain Road, Roxbury, NJ 07876**

Business hours are: Monday through Friday 7AM to 6PM.

I hereby certify that the above named material has been accepted and to the best of my knowledge the foregoing is true and accurate.

Name of Authorized Agent
Signature
4/4/13 — Receipt Date

White - Facility Green - Trucking Co Yellow - Generator Pink - Broker Goldenrod - Contractor

OPEN 24 HOURS - 7 DAYS
TELEPHONE
(201) 653-0086

A 28397
TICKET NO. _____

80 FOOT SCALE
WEIGHT

DRIVER

HELPER

PUTNAM TRUCK STOP

GASOLINE
DIESEL FUEL
KEROSENE

ON
TONNELLE AVE.
(ROUTE 1 & 9)

SOUTH OF
ROUTE #3

THE SIGN OF PUTNAM QUALITY
SINCE 1900

FUEL OIL
WHOLESALE
RETAIL

JUST 2 MILES
SOUTH OF
N.J. TURNPIKE
EXIT 16E
(Seacaucus)
EXIT 17
(Lincoln Tunnel)

565 TONNELLE AVENUE
JERSEY CITY, NJ 07307

PUTNAM TRUCK STOP
565 TONNELLE AVE
JERSEY CITY, NJ 07307
201-653-0086
TICKET NUMBER 28397
4-04-2013 9:07AM
COMPANY
TRUCK NO.
TRAILER NO.
97700 lb GROSS

DATE

NAME
TC Transport

TRUCK NO.
09

SEAL NO.

TRUCK NO.

FEE PAID
$7.50

Weigh Fee $7.00

SIG: _____

ORIGINAL

Strategic Environmental Partners, LLC
P.O. Box 356
Clarksburg, NJ 08510

Log #	28397
Grid #	44
Time:	10:03
Size:	Tri

NON-HAZARDOUS MATERIAL MANIFEST

GENERATOR

Generator Name Pink Stone Capital
Address 347 fifth Ave
NY NY
Phone No.

Generator Site/Location
Address 170 nassau St
Brooklyn NY
Phone No.

Approval Number

Description of Material
Non-Regulated Petroleum Contaminated Soil
Non DOT/RCFRA Required
Other:

GROSS
TARE
NET
TONNAGE

I hereby certify that the above named material does not contain free liquid as defined by 40 CFR part 260.10 or any applicable state law, is not a hazardous waste as defined by 40 CFR Part 261 or any applicable state law, has been properly described, classified and packaged, and is in proper condition for transportation according to applicable regulations.

Mario — 4/3

Generator Authorized Agent Name — Signature — Shipment Date

TRANSPORTER

Transporter Name JC Transport
Address 10 Campbell Av
Belleville NJ
Driver Name (Print) Leo Sepulveda
Vehicle License No./State/EPA No. AP1534
Truck Number 9

I hereby certify that the above named material was picked up at the generator site listed above.

4.4.13

Driver Signature — Shipment Date

I hereby certify that the above named material was delivered without incident to the destination listed below.

4.4.2013

Driver Signature — Delivery Date

DESTINATION

Site Name **SEP Fenimore Landfill** Phone No. **1-609-954-9001**
Address **Mountain Road, Roxbury, NJ 07876**

Business hours are: Monday through Friday 7AM to 6PM.

I hereby certify that the above named material has been accepted and to the best of my knowledge the foregoing is true and accurate.

4/4/13

Name of Authorized Agent — Signature — Receipt Date

White - Facility — Green - Trucking Co — Yellow - Generator — Pink - Broker — Goldenrod - Contractor

OPEN 24 HOURS - 7 DAYS
TELEPHONE
(201) 653-0086

A 28398
TICKET NO.

80 FOOT SCALE
WEIGHT

DRIVER

HELPER

PUTNAM TRUCK STOP

GASOLINE
DIESEL FUEL
KEROSENE

ON
TONNELLE AVE.
(ROUTE 1 & 9)

SOUTH OF
ROUTE #3

THE SIGN OF PUTNAM QUALITY
SINCE 1900

FUEL OIL
WHOLESALE
RETAIL

JUST 2 MILES
SOUTH OF
N.J. TURNPIKE
EXIT 16E
(Seacaucus)
EXIT 17
(Lincoln Tunnel)

565 TONNELLE AVENUE
JERSEY CITY, NJ 07307

DATE

TARE 27160

32.39

NAME

TRUCK NO.

TRUCK NO.

SEAL NO.

FEE PAID
$7.50

Strategic Environmental Partners, LLC
P.O. Box 356
Clarksburg, NJ 08510

Log #	28398
Grid #	I 4
Time:	10:11
Size:	Tri

NON-HAZARDOUS MATERIAL MANIFEST

GENERATOR

Generator Name _____ Generator Site/Location _____

Address _____ Address _____

Phone No. _____ Phone No. _____

Approval Number	Description of Material	
	Non-Regulated Petroleum Contaminated Soil Non DOT/RCFRA Required Other: _____	GROSS TARE NET TONNAGE

I hereby certify that the above named material does not contain free liquid as defined by 40 CFR part 260.10 or any applicable state law, is not a hazardous waste as defined by 40 CFR Part 261 or any applicable state law, has been properly described, classified and packaged, and is in proper condition for transportation according to applicable regulations.

Generator Authorized Agent Name _____ Signature _____ Shipment Date 4/3

TRANSPORTER

Transporter Name SV TRUCKING Driver Name (Print) JORGE J. SANCHEZ

Address NEWARK NJ Vehicle License No./State/EPA No. AP653A NJ

_____ Truck Number 01

I hereby certify that the above named material was picked up at the generator site listed above.

Driver Signature _____ Shipment Date 4/4/13

I hereby certify that the above named material was delivered without incident to the destination listed below.

Driver Signature _____ Delivery Date 4/4/13

DESTINATION

Site Name **SEP Fenimore Landfill** Phone No. **1-609-954-9001**

Address **Mountain Road, Roxbury, NJ 07876**

Business hours are: Monday through Friday 7AM to 6PM.

I hereby certify that the above named material has been accepted and to the best of my knowledge the foregoing is true and accurate.

Name of Authorized Agent _____ Signature _____ Receipt Date 4/4/13

White - Facility Green - Trucking Co Yellow - Generator Pink - Broker Goldenrod - Contractor

OPEN 24 HOURS - 7 DAYS
TELEPHONE
(201) 653-0086

A 28399
TICKET NO. _____

80 FOOT SCALE

WEIGHT

DRIVER

HELPER

PUTNAM TRUCK STOP
565 TONNELLE AVE
JERSEY CITY, NJ. 07307
201-653-0086
TICKET NUMBER 28399
4-04-2013 9:18AM
COMPANY
TRUCK NO.
TRAILER NO.

PUTNAM TRUCK STOP

GASOLINE
DIESEL FUEL
KEROSENE

ON
TONNELLE AVE.
(ROUTE 1 & 9)

SOUTH OF
ROUTE #3

THE SIGN OF PUTNAM QUALITY
SINCE 1900

FUEL OIL
WHOLESALE
RETAIL

JUST 2 MILES
SOUTH OF
N.J. TURNPIKE
EXIT 16E
(Seacaucus)
EXIT 17
(Lincoln Tunnel)

565 TONNELLE AVENUE
JERSEY CITY, NJ 07307

~~89400 lb GROSS~~
28940 TARE
30.23 TONS

DATE

NAME S V Trucking

TRUCK NO. 16

TRUCK NO.

Weigh Fee $7.00

SEAL NO.

FEE PAID
$7.50

SIG: _____

Strategic Environmental Partners, LLC
P.O. Box 356
Clarksburg, NJ 08510

Log #	28399
Grid #	H4
Time:	10:12
Size:	TA

NON-HAZARDOUS MATERIAL MANIFEST

GENERATOR

Generator Name Park Slope Capital
Address 347 Fifth Ave
N.Y NY
Phone No.

Generator Site/Location
Address 170 Nassau St
Brooklyn NY
Phone No.

Approval Number	Description of Material	GROSS / TARE / NET / TONNAGE
	Non-Regulated Petroleum Contaminated Soil Non DOT/RCFRA Required Other:	

I hereby certify that the above named material does not contain free liquid as defined by 40 CFR part 260.10 or any applicable state law, is not a hazardous waste as defined by 40 CFR Part 261 or any applicable state law, has been properly described, classified and packaged, and is in proper condition for transportation according to applicable regulations.

Generator Authorized Agent Name | Signature | Shipment Date 4/4/13

TRANSPORTER

Transporter Name SV. TRUCKING
Address NEWARK NJ

Driver Name (Print) JUAN MERA
Vehicle License No./State/EPA No. AN-898U NJ
Truck Number SV #16

I hereby certify that the above named material was picked up at the generator site listed above.

Driver Signature | Shipment Date 04-04-13

I hereby certify that the above named material was delivered without incident to the destination listed below.

Driver Signature | Delivery Date 04-04-13

DESTINATION

Site Name **SEP Fenimore Landfill** Phone No. **1-609-954-9001**
Address **Mountain Road, Roxbury, NJ 07876**

Business hours are: Monday through Friday 7AM to 6PM.

I hereby certify that the above named material has been accepted and to the best of my knowledge the foregoing is true and accurate.

Name of Authorized Agent | Signature | Receipt Date 4/4/13

White - Facility | Green - Trucking Co | Yellow - Generator | Pink - Broker | Goldenrod - Contractor

OPEN 24 HOURS - 7 DAYS
TELEPHONE
(201) 653-0086

A 28402
TICKET NO.

80 FOOT SCALE
WEIGHT

DRIVER

HELPER

PUTNAM TRUCK STOP

GASOLINE
DIESEL FUEL
KEROSENE

ON
TONNELLE AVE.
(ROUTE 1 & 9)

SOUTH OF
ROUTE #3

THE SIGN OF PUTNAM QUALITY
SINCE 1900

FUEL OIL
WHOLESALE
RETAIL

JUST 2 MILES
SOUTH OF
N.J. TURNPIKE
EXIT 16E
(Seacaucus)
EXIT 17
(Lincoln Tunnel)

565 TONNELLE AVENUE
JERSEY CITY, NJ 07307

DATE 35.21

NAME

TRUCK NO.

TRUCK NO.

SEAL NO.

FEE PAID
$7.50

Strategic Environmental Partners, LLC
P.O. Box 356
Clarksburg, NJ 08510

Log #	28402
Grid #	H4
Time:	10:50
Size:	TA1

NON-HAZARDOUS MATERIAL MANIFEST

GENERATOR

Generator Name Arul Mary Capital
Address 347 Fifth Ave
N.y N.y
Phone No.

Generator Site/Location
Address 170 Jackson St
Brooklyn N.y
Phone No.

Approval Number	Description of Material	
	Non-Regulated Petroleum Contaminated Soil Non DOT/RCFRA Required Other:	GROSS TARE NET TONNAGE

I hereby certify that the above named material does not contain free liquid as defined by 40 CFR part 260.10 or any applicable state law, is not a hazardous waste as defined by 40 CFR Part 261 or any applicable state law, has been properly described, classified and packaged, and is in proper condition for transportation according to applicable regulations.

Mario Cuadra — 4/4/13
Generator Authorized Agent Name — Signature — Shipment Date

TRANSPORTER

Transporter Name AMV/DaSilva
Address 190 DRAKE LN
LEOGEWOOD NJ

Driver Name (Print) RONIERI DESOUZA
Vehicle License No./State/EPA No. AN786K
Truck Number DI #02

I hereby certify that the above named material was picked up at the generator site listed above.

Driver Signature — 4/4/13 Shipment Date

I hereby certify that the above named material was delivered without incident to the destination listed below.

Driver Signature — 4/4/13 Delivery Date

DESTINATION

Site Name **SEP Fenimore Landfill** Phone No. **1-609-954-9001**
Address **Mountain Road, Roxbury, NJ 07876**

Business hours are: Monday through Friday 7AM to 6PM.

I hereby certify that the above named material has been accepted and to the best of my knowledge the foregoing is true and accurate.

Name of Authorized Agent — Signature — 4/4/13 Receipt Date

White - Facility Green - Trucking Co Yellow - Generator Pink - Broker Goldenrod - Contractor

OPEN 24 HOURS - 7 DAYS
TELEPHONE
(201) 653-0086

A 28403
TICKET NO. _____

80' FOOT SCALE

WEIGHT

DRIVER

HELPER

PUTNAM TRUCK STOP

GASOLINE
DIESEL FUEL
KEROSENE

ON
TONNELLE AVE.
(ROUTE 1 & 9)

SOUTH OF
ROUTE #3

THE SIGN OF PUTNAM QUALITY

SINCE 1900

FUEL OIL
WHOLESALE
RETAIL

JUST 2 MILES
SOUTH OF
N.J. TURNPIKE
EXIT 16E
(Seacaucus)
EXIT 17
(Lincoln Tunnel)

565 TONNELLE AVENUE
JERSEY CITY, NJ 07307

DATE

37.89

NAME

TRUCK NO.

TRUCK NO.

SEAL NO.

FEE PAID

$7.50

Strategic Environmental Partners, LLC
P.O. Box 356
Clarksburg, NJ 08510

Log #	28403
Grid #	J4
Time:	10:51
Size:	T.V

NON-HAZARDOUS MATERIAL MANIFEST

GENERATOR

Generator Name Pink Stone - Kpital
Address 347 Fifth Ave
NY NY
Phone No.

Generator Site/Location
Address 170 Nassau St
Brooklyn NY
Phone No.

Approval Number	Description of Material	
	Non-Regulated Petroleum Contaminated Soil Non DOT/RCFRA Required Other:	GROSS TARE NET TONNAGE

I hereby certify that the above named material does not contain free liquid as defined by 40 CFR part 260.10 or any applicable state law, is not a hazardous waste as defined by 40 CFR Part 261 or any applicable state law, has been properly described, classified and packaged, and is in proper condition for transportation according to applicable regulations.

Mario Gentile — 4/4
Generator Authorized Agent Name — Signature — Shipment Date

TRANSPORTER

Transporter Name DJ TRK
Address NEWARK- NJ
Driver Name (Print) J. WILSON
Vehicle License No./State/EPA No. AP191K
Truck Number 4

I hereby certify that the above named material was picked up at the generator site listed above.
Driver Signature — 4.4.13 Shipment Date

I hereby certify that the above named material was delivered without incident to the destination listed below.
Driver Signature — 4.4.13 Delivery Date

DESTINATION

Site Name **SEP Fenimore Landfill** Phone No. **1-609-954-9001**
Address **Mountain Road, Roxbury, NJ 07876**

Business hours are: Monday through Friday 7AM to 6PM.

I hereby certify that the above named material has been accepted and to the best of my knowledge the foregoing is true and accurate.

Name of Authorized Agent — Signature — 4/4/13 Receipt Date

White - Facility Green - Trucking Co Yellow - Generator Pink - Broker Goldenrod - Contractor

OPEN 24 HOURS - 7 DAYS
TELEPHONE
(201) 653-0086

A 28408
TICKET NO. _____

80 FOOT SCALE
WEIGHT

DRIVER

HELPER

PUTNAM TRUCK STOP

GASOLINE
DIESEL FUEL
KEROSENE

ON
TONNELLE AVE.
(ROUTE 1 & 9)

SOUTH OF
ROUTE #3

THE SIGN OF PUTNAM QUALITY
SINCE 1900

FUEL OIL
WHOLESALE
RETAIL

JUST 2 MILES
SOUTH OF
N.J. TURNPIKE
EXIT 16E
(Seacaucus)
EXIT 17
(Lincoln Tunnel)

565 TONNELLE AVENUE
JERSEY CITY, NJ 07307

25,680

DATE

36,45 ton

NAME	
TRUCK NO.	TRUCK NO.
SEAL NO.	FEE PAID $7.50

Strategic Environmental Partners, LLC
P.O. Box 356
Clarksburg, NJ 08510

Log #	28408
Grid #	I4
Time:	11:18
Size:	T21

NON-HAZARDOUS MATERIAL MANIFEST

GENERATOR

Generator Name Peak Stone Capital
Address 347 fifth Ave
NY NY
Phone No.

Generator Site/Location
Address 170 nassau st
Brooklyn N.Y
Phone No.

Approval Number

Description of Material

Non-Regulated Petroleum Contaminated Soil

Non DOT/RCFRA Required
Other:

GROSS
TARE
NET
TONNAGE

I hereby certify that the above named material does not contain free liquid as defined by 40 CFR part 260.10 or any applicable state law, is not a hazardous waste as defined by 40 CFR Part 261 or any applicable state law, has been properly described, classified and packaged, and is in proper condition for transportation according to applicable regulations.

Mario Cruz, Jr. 4/3/13
Generator Authorized Agent Name — Signature — Shipment Date

TRANSPORTER

Transporter Name Joe Nickabella's
Address
Driver Name (Print) Jose Medina
Vehicle License No./State/EPA No. AN732R
Truck Number #28

I hereby certify that the above named material was picked up at the generator site listed above.

Jose Medina 4-4-13
Driver Signature — Shipment Date

I hereby certify that the above named material was delivered without incident to the destination listed below.

Driver Signature — Delivery Date

DESTINATION

Site Name **SEP Fenimore Landfill** Phone No. **1-609-954-9001**
Address **Mountain Road, Roxbury, NJ 07876**

Business hours are: Monday through Friday 7AM to 6PM.

I hereby certify that the above named material has been accepted and to the best of my knowledge the foregoing is true and accurate.

4/4/13
Name of Authorized Agent — Signature — Receipt Date

White - Facility — Green - Trucking Co — Yellow - Generator — Pink - Broker — Goldenrod - Contractor

OPEN 24 HOURS - 7 DAYS
TELEPHONE
(201) 653-0086

A 28407
TICKET NO.

80 FOOT SCALE
WEIGHT

DRIVER

HELPER

PUTNAM TRUCK STOP

GASOLINE
DIESEL FUEL
KEROSENE

ON
TONNELLE AVE.
(ROUTE 1 & 9)

SOUTH OF
ROUTE #3

THE SIGN OF PUTNAM QUALITY
SINCE 1900

FUEL OIL
WHOLESALE
RETAIL

JUST 2 MILES
SOUTH OF
N.J. TURNPIKE
EXIT 16E
(Seacaucus)
EXIT 17
(Lincoln Tunnel)

565 TONNELLE AVENUE
JERSEY CITY, NJ 07307

PUTNAM TRUCK STOP
565 TONNELLE AVE
JERSEY CITY, NJ. 07307
201-653-0086
TICKET NUMBER 28407
4-04-2013 10:11AM
COMPANY
TRUCK NO.
TRAILER NO.

94800 lb GROSS

DATE

NAME

TRUCK NO.

TRUCK NO.

SEAL NO.

FEE PAID
$7.50

Weigh Fee $7.00

BIG:

ORIGINAL

Strategic Environmental Partners, LLC
P.O. Box 356
Clarksburg, NJ 08510

Log #	28407
Grid #	H4
Time:	11:17
Size:	1/1

NON-HAZARDOUS MATERIAL MANIFEST

GENERATOR

Generator Name Pink Stone Capital
Address 369 fifth Ave
NY NY
Phone No.

Generator Site/Location
Address 170 nassau St
Brooklyn NY
Phone No.

Approval Number

Description of Material
Non-Regulated Petroleum Contaminated Soil
Non DOT/RCFRA Required
Other:

GROSS
TARE
NET
TONNAGE

I hereby certify that the above named material does not contain free liquid as defined by 40 CFR part 260.10 or any applicable state law, is not a hazardous waste as defined by 40 CFR Part 261 or any applicable state law, has been properly described, classified and packaged, and is in proper condition for transportation according to applicable regulations.

Generator Authorized Agent Name | Signature | Shipment Date 4/4

TRANSPORTER

Transporter Name MCH Trucking
Address Belleville NJ
Driver Name (Print)
Vehicle License No./State/EPA No.
Truck Number 02

I hereby certify that the above named material was picked up at the generator site listed above.
Driver Signature | Shipment Date

I hereby certify that the above named material was delivered without incident to the destination listed below.
Driver Signature | Delivery Date 4/04/13

DESTINATION

Site Name **SEP Fenimore Landfill** Phone No. **1-609-954-9001**
Address **Mountain Road, Roxbury, NJ 07876**

Business hours are: Monday through Friday 7AM to 6PM.

I hereby certify that the above named material has been accepted and to the best of my knowledge the foregoing is true and accurate.

Name of Authorized Agent | Signature | Receipt Date 4/4/13

White - Facility | Green - Trucking Co | Yellow - Generator | Pink - Broker | Goldenrod - Contractor

A 28410

TICKET NO.

OPEN 24 HOURS - 7 DAYS
TELEPHONE
(201) 653-0086

80 FOOT SCALE

WEIGHT

DRIVER

HELPER

PUTNAM TRUCK STOP

GASOLINE
DIESEL FUEL
KEROSENE

ON
TONNELLE AVE.
(ROUTE 1 & 9)

SOUTH OF
ROUTE #3

THE SIGN OF PUTNAM QUALITY

SINCE 1900

FUEL OIL
WHOLESALE
RETAIL

JUST 2 MILES
SOUTH OF
N.J. TURNPIKE
EXIT 16E
(Seacaucus)
EXIT 17
(Lincoln Tunnel)

565 TONNELLE AVENUE
JERSEY CITY, NJ 07307

PUTNAM TRUCK STOP
565 TONNELLE AVE
JERSEY CITY, NJ. 07307
201-653-0086
TICKET NUMBER 28410
4-04-2013 12:02PM
COMPANY
TRUCK NO.
TRAILER NO.
97160 16 GROSS

DATE

NAME C.F. Brothers

TRUCK NO. 09

SEAL NO.

TRUCK NO.

FEE PAID
$7.50

Welsh Fee $7.00

STB#

ORIGINAL

Strategic Environmental Partners, LLC
P.O. Box 356
Clarksburg, NJ 08510

Log #	28410
Grid #	I 4
Time:	1:04
Size:	TRI

NON-HAZARDOUS MATERIAL MANIFEST

GENERATOR

Generator Name Pink Stone Capital
Address 347 fifth Ave
Nay NY
Phone No.

Generator Site/Location
Address 170 Nassau St
Brooklyn N.Y
Phone No.

Approval Number	Description of Material	
	Non-Regulated Petroleum Contaminated Soil Non DOT/RCFRA Required Other:	GROSS TARE NET TONNAGE

I hereby certify that the above named material does not contain free liquid as defined by 40 CFR part 260.10 or any applicable state law, is not a hazardous waste as defined by 40 CFR Part 261 or any applicable state law, has been properly described, classified and packaged, and is in proper condition for transportation according to applicable regulations.

Mario Garofalo — 4/3
Generator Authorized Agent Name — Signature — Shipment Date

TRANSPORTER

Transporter Name CF BROS
Address 69 W 2nd Bound Brook NJ
Driver Name (Print) Vinny
Vehicle License No./State/EPA No. AN6564
Truck Number 9

I hereby certify that the above named material was picked up at the generator site listed above.
Driver Signature — Shipment Date

I hereby certify that the above named material was delivered without incident to the destination listed below.
Driver Signature — Delivery Date

DESTINATION

Site Name **SEP Fenimore Landfill** Phone No. **1-609-954-9001**
Address **Mountain Road, Roxbury, NJ 07876**
Business hours are: Monday through Friday 7AM to 6PM.

I hereby certify that the above named material has been accepted and to the best of my knowledge the foregoing is true and accurate.

Name of Authorized Agent — Signature — Receipt Date 4/4/13

White - Facility | Green - Trucking Co | Yellow - Generator | Pink - Broker | Goldenrod - Contractor

OPEN 24 HOURS - 7 DAYS
TELEPHONE
(201) 653-0086

A 28411

TICKET NO. _____

80 FOOT SCALE

WEIGHT

DRIVER

HELPER

PUTNAM TRUCK STOP

GASOLINE
DIESEL FUEL
KEROSENE

ON
TONNELLE AVE.
(ROUTE 1 & 9)

SOUTH OF
ROUTE #3

THE SIGN OF PUTNAM QUALITY

SINCE 1900

FUEL OIL
WHOLESALE
RETAIL

JUST 2 MILES
SOUTH OF
N.J. TURNPIKE
EXIT 16E
(Seacaucus)
EXIT 17
(Lincoln Tunnel)

565 TONNELLE AVENUE
JERSEY CITY, NJ 07307

PUTNAM TRUCK STOP
565 TONNELLE AVE
JERSEY CITY, NJ. 07307
201-653-0086
TICKET NUMBER 28411
4-04-2013 12:21PM
COMPANY
TRUCK NO.
TRAILER NO.

~~31440 LB GROSS~~

DATE

NAME JC Transport

TRUCK NO. 09

TRUCK NO.

SEAL NO.

FEE PAID

$7.50

Weigh Fee $7.00

SIG: _____

ORIGINAL

Strategic Environmental Partners, LLC
P.O. Box 356
Clarksburg, NJ 08510

Log #	28411
Grid #	J5
Time:	1:20
Size:	Tri

NON-HAZARDOUS MATERIAL MANIFEST

GENERATOR

Generator Name: Peak Stone Capital
Address: 347 fifth Ave N.y N.y
Phone No.:

Generator Site/Location:
Address: 170 varsan St Brooklyn N.y
Phone No.:

Approval Number:

Description of Material: Non-Regulated Petroleum Contaminated Soil

Non DOT/RCFRA Required
Other:

91 440.	GROSS
30.000	TARE
61.440	NET
30.720	TONNAGE

I hereby certify that the above named material does not contain free liquid as defined by 40 CFR part 260.10 or any applicable state law, is not a hazardous waste as defined by 40 CFR Part 261 or any applicable state law, has been properly described, classified and packaged, and is in proper condition for transportation according to applicable regulations.

Mario Corafola — 4/3

Generator Authorized Agent Name | Signature | Shipment Date

TRANSPORTER

Transporter Name: JC TRANSPORT
Address: Belleville NJ
Driver Name (Print): William Garcia
Vehicle License No./State/EPA No.: AP 124 L
Truck Number: JC # 10.

I hereby certify that the above named material was picked up at the generator site listed above.

Driver Signature — 4-4-13 Shipment Date

I hereby certify that the above named material was delivered without incident to the destination listed below.

Driver Signature — 4-4-13 Delivery Date

DESTINATION

Site Name: **SEP Fenimore Landfill**
Phone No.: **1-609-954-9001**
Address: **Mountain Road, Roxbury, NJ 07876**

Business hours are: Monday through Friday 7AM to 6PM.

I hereby certify that the above named material has been accepted and to the best of my knowledge the foregoing is true and accurate.

Name of Authorized Agent | Signature | 4/4/13 Receipt Date

White - Facility | Green - Trucking Co | Yellow - Generator | Pink - Broker | Goldenrod - Contractor

OPEN 24 HOURS - 7 DAYS
TELEPHONE
(201) 653-0086

A 28414
TICKET NO.

80 FOOT SCALE
WEIGHT

DRIVER

HELPER

PUTNAM TRUCK STOP

GASOLINE
DIESEL FUEL
KEROSENE

ON
TONNELLE AVE.
(ROUTE 1 & 9)

SOUTH OF
ROUTE #3

THE SIGN OF PUTNAM QUALITY

SINCE 1900

FUEL OIL
WHOLESALE
RETAIL

JUST 2 MILES
SOUTH OF
N.J. TURNPIKE
EXIT 16E
(Seacaucus)
EXIT 17
(Lincoln Tunnel)

565 TONNELLE AVENUE
JERSEY CITY, NJ 07307

PUTNAM TRUCK STOP
565 TONNELLE AVE
JERSEY CITY, NJ 07307
201-653-0086
TICKET NUMBER 28414
4-04-2013 12:43PM
COMPANY
TRUCK NO.
TRAILER NO.

94180 lb GROSS
27080

DATE

NAME

33.55

TRUCK NO.

TRUCK NO.

SEAL NO.

FEE PAID
$7.50

Weigh Fee $7.00

SIG:

Strategic Environmental Partners, LLC
P.O. Box 356
Clarksburg, NJ 08510

Log #	78414 02
Grid #	I4
Time:	1:42
Size:	Tnl

NON-HAZARDOUS MATERIAL MANIFEST

GENERATOR

Generator Name Park Ave Capital
Address 347 5th Ave
NY NY
Phone No.

Generator Site/Location
Address 170 Maujer St
Brooklyn NY
Phone No.

Approval Number	Description of Material	
	Non-Regulated Petroleum Contaminated Soil Non DOT/RCFRA Required Other:	GROSS TARE NET TONNAGE

I hereby certify that the above named material does not contain free liquid as defined by 40 CFR part 260.10 or any applicable state law, is not a hazardous waste as defined by 40 CFR Part 261 or any applicable state law, has been properly described, classified and packaged, and is in proper condition for transportation according to applicable regulations.

Mario Cerrato — 4/3

Generator Authorized Agent Name | Signature | Shipment Date

TRANSPORTER

Transporter Name AMV. W. OJEDA
Address
Driver Name (Print) GONZALO FLORES
Vehicle License No./State/EPA No. AP 307 E
Truck Number 01

I hereby certify that the above named material was picked up at the generator site listed above.

Driver Signature | Shipment Date

I hereby certify that the above named material was delivered without incident to the destination listed below.

Driver Signature | Delivery Date

DESTINATION

Site Name **SEP Fenimore Landfill** Phone No. **1-609-954-9001**
Address **Mountain Road, Roxbury, NJ 07876**

Business hours are: Monday through Friday 7AM to 6PM.

I hereby certify that the above named material has been accepted and to the best of my knowledge the foregoing is true and accurate.

Name of Authorized Agent | Signature | 4/4/13 Receipt Date

White - Facility | Green - Trucking Co | Yellow - Generator | Pink - Broker | Goldenrod - Contractor

OPEN 24 HOURS - 7 DAYS
TELEPHONE
(201) 653-0086

A 28415
TICKET NO.

80 FOOT SCALE
WEIGHT

DRIVER

HELPER

PUTNAM TRUCK STOP

GASOLINE
DIESEL FUEL
KEROSENE

ON
TONNELLE AVE.
(ROUTE 1 & 9)

SOUTH OF
ROUTE #3

THE SIGN OF PUTNAM QUALITY
SINCE 1900

FUEL OIL
WHOLESALE
RETAIL

JUST 2 MILES
SOUTH OF
N.J. TURNPIKE
EXIT 16E
(Seacaucus)
EXIT 17
(Lincoln Tunnel)

565 TONNELLE AVENUE
JERSEY CITY, NJ 07307

PUTNAM TRUCK STOP
565 TONNELLE AVE
JERSEY CITY, NJ. 07307
201-653-0086
TICKET NUMBER 28415
4-04-2013 12:46PM
COMPANY
TRUCK NO.
TRAILER NO.

99080 lb GROSS
25980
36.5

DATE

NAME M. Ortega

TRUCK NO. 02

TRUCK NO.

Welsh Fee $7.00

SIG: _____

SEAL NO.

FEE PAID
$7.50

Strategic Environmental Partners, LLC
P.O. Box 356
Clarksburg, NJ 08510

Log #	28413 06
Grid #	I 5
Time:	1:48
Size:	1/1

NON-HAZARDOUS MATERIAL MANIFEST

GENERATOR

Generator Name Port Ston Capital
Address 342 fifth ave
NY NY
Phone No.

Generator Site/Location
Address 170 nassau st
brooklyn ny
Phone No.

Approval Number	Description of Material	
	Non-Regulated Petroleum Contaminated Soil Non DOT/RCFRA Required Other:	GROSS TARE NET TONNAGE

I hereby certify that the above named material does not contain free liquid as defined by 40 CFR part 260.10 or any applicable state law, is not a hazardous waste as defined by 40 CFR Part 261 or any applicable state law, has been properly described, classified and packaged, and is in proper condition for transportation according to applicable regulations.

Mario Cantella — 4/3

Generator Authorized Agent Name | Signature | Shipment Date

TRANSPORTER

Transporter Name W. Stevens
Address 100 Clinton St
Linden NJ

Driver Name (Print) [illegible]
Vehicle License No./State/EPA No. AM441X
Truck Number 02

I hereby certify that the above named material was picked up at the generator site listed above.

Driver Signature | Shipment Date

I hereby certify that the above named material was delivered without incident to the destination listed below.

Driver Signature | Delivery Date

DESTINATION

Site Name **SEP Fenimore Landfill** Phone No. **1-609-954-9001**
Address **Mountain Road, Roxbury, NJ 07876**

Business hours are: Monday through Friday 7AM to 6PM.

I hereby certify that the above named material has been accepted and to the best of my knowledge the foregoing is true and accurate.

4/4/13

Name of Authorized Agent | Signature | Receipt Date

White - Facility | Green - Trucking Co | Yellow - Generator | Pink - Broker | Goldenrod - Contractor

OPEN 24 HOURS - 7 DAYS
TELEPHONE
(201) 653-0086

A 28416
TICKET NO.

80 FOOT SCALE
WEIGHT

DRIVER

HELPER

PUTNAM TRUCK STOP
565 TONNELLE AVE
JERSEY CITY, NJ. 07307
201-653-0086
TICKET NUMBER 28416
4-04-2013 12:48PM
COMPANY
TRUCK NO.
TRAILER NO.
89160 lb GROSS

PUTNAM TRUCK STOP

GASOLINE
DIESEL FUEL
KEROSENE

ON
TONNELLE AVE.
(ROUTE 1 & 9)

SOUTH OF
ROUTE #3

THE SIGN OF PUTNAM QUALITY
SINCE 1900

FUEL OIL
WHOLESALE
RETAIL

JUST 2 MILES
SOUTH OF
N.J. TURNPIKE
EXIT 16E
(Seacaucus)
EXIT 17
(Lincoln Tunnel)

565 TONNELLE AVENUE
JERSEY CITY, NJ 07307

DATE

NAME C & F. Brothers

TRUCK NO. 07

SEAL NO.

TRUCK NO.

FEE PAID
$7.50

Weigh Fee $7.00

SIG:

ORIGINAL

Strategic Environmental Partners, LLC
P.O. Box 356
Clarksburg, NJ 08510

Log #	2846
Grid #	T4
Time:	1:49
Size:	Tri

NON-HAZARDOUS MATERIAL MANIFEST

GENERATOR

Generator Name Pinkstone Capital
Address 347 Fifth Ave
NY NY
Phone No.

Generator Site/Location
Address 170 Nassau St
Brooklyn NY
Phone No.

Approval Number

Description of Material
Non-Regulated Petroleum Contaminated Soil
Non DOT/RCFRA Required
Other:

GROSS
TARE
NET
TONNAGE

I hereby certify that the above named material does not contain free liquid as defined by 40 CFR part 260.10 or any applicable state law, is not a hazardous waste as defined by 40 CFR Part 261 or any applicable state law, has been properly described, classified and packaged, and is in proper condition for transportation according to applicable regulations.

Mario Cantale — 4/3
Generator Authorized Agent Name — Signature — Shipment Date

TRANSPORTER

Transporter Name C. F. Bross
Address 634 W 3rd Ave
Roselle
Driver Name (Print) Jose Quiroz
Vehicle License No./State/EPA No. AL794W
Truck Number C F. Bross #7

I hereby certify that the above named material was picked up at the generator site listed above.
Jose Quiroz 4-4-13
Driver Signature — Shipment Date

I hereby certify that the above named material was delivered without incident to the destination listed below.
Jose Quiroz 4-4-13
Driver Signature — Delivery Date

DESTINATION

Site Name **SEP Fenimore Landfill** Phone No. **1-609-954-9001**
Address **Mountain Road, Roxbury, NJ 07876**
Business hours are: Monday through Friday 7AM to 6PM.

I hereby certify that the above named material has been accepted and to the best of my knowledge the foregoing is true and accurate.

Name of Authorized Agent — Signature — 4/4/13 Receipt Date

White - Facility Green - Trucking Co Yellow - Generator Pink - Broker Goldenrod - Contractor

OPEN 24 HOURS - 7 DAYS
TELEPHONE
(201) 653-0086

A 28418
TICKET NO.

80 FOOT SCALE

WEIGHT

DRIVER

HELPER

PUTNAM TRUCK STOP

GASOLINE
DIESEL FUEL
KEROSENE

ON
TONNELLE AVE.
(ROUTE 1 & 9)

SOUTH OF
ROUTE #3

THE SIGN OF PUTNAM QUALITY
SINCE 1900

FUEL OIL
WHOLESALE
RETAIL

JUST 2 MILES
SOUTH OF
N.J. TURNPIKE
EXIT 16E
(Seacaucus)
EXIT 17
(Lincoln Tunnel)

565 TONNELLE AVENUE
JERSEY CITY, NJ 07307

PUTNAM TRUCK STOP
565 TONNELLE AVE
JERSEY CITY, NJ 07307
201-653-0086
TICKET NUMBER 28418
4-04-2018 12:45PM

COMPANY
TRUCK NO.
TRAILER NO.

86220 lb GROSS
- 27300
58,920

58,920 / 2000 = 29.46
x 16
471,36

DATE

NAME

Wash Fee $7.00

SIG:

TRUCK NO. 02

TRUCK NO.

SEAL NO.

FEE PAID
$7.50

Strategic Environmental Partners, LLC
P.O. Box 356
Clarksburg, NJ 08510

Log #	28478
Grid #	44
Time:	9:44
Size:	TA1

NON-HAZARDOUS MATERIAL MANIFEST

GENERATOR

Generator Name Peak Home Capital
Address 347 Jefferson Ave
Brooklyn NY 11
Phone No.

Generator Site/Location
Address 170 Dassau St
Brooklyn NY
Phone No.

Approval Number

Description of Material

Non-Regulated Petroleum Contaminated Soil

Non DOT/RCFRA Required
Other:

GROSS
TARE
NET
TONNAGE

I hereby certify that the above named material does not contain free liquid as defined by 40 CFR part 260.10 or any applicable state law, is not a hazardous waste as defined by 40 CFR Part 261 or any applicable state law, has been properly described, classified and packaged, and is in proper condition for transportation according to applicable regulations.

Mario Granfola — Generator Authorized Agent Name
Signature
4/4 — Shipment Date

TRANSPORTER

Transporter Name Moon light Express INC
Address 229 Eolen St
Boston MA 02125
Driver Name (Print) ANGEL LEMA
Vehicle License No./State/EPA No. AP357L
Truck Number 02

I hereby certify that the above named material was picked up at the generator site listed above.

Driver Signature
04-04-13 — Shipment Date

I hereby certify that the above named material was delivered without incident to the destination listed below.

Driver Signature
04-04-13 — Delivery Date

DESTINATION

Site Name **SEP Fenimore Landfill**
Phone No. **1-609-954-9001**
Address **Mountain Road, Roxbury, NJ 07876**

Business hours are: Monday through Friday 7AM to 6PM.

I hereby certify that the above named material has been accepted and to the best of my knowledge the foregoing is true and accurate.

Name of Authorized Agent
Signature
4/4/13 — Receipt Date

White - Facililty | Green - Trucking Co | Yellow - Generator | Pink - Broker | Goldenrod - Contractor

OPEN 24 HOURS - 7 DAYS
TELEPHONE
(201) 653-0086

A 28417
TICKET NO. _____

80 FOOT SCALE
WEIGHT

DRIVER

HELPER

PUTNAM TRUCK STOP

GASOLINE
DIESEL FUEL
KEROSENE

ON
TONNELLE AVE.
(ROUTE 1 & 9)

SOUTH OF
ROUTE #3

THE SIGN OF PUTNAM QUALITY
SINCE 1900

FUEL OIL
WHOLESALE
RETAIL

JUST 2 MILES
SOUTH OF
N.J. TURNPIKE
EXIT 16E
(Seacaucus)
EXIT 17
(Lincoln Tunnel)

565 TONNELLE AVENUE
JERSEY CITY, NJ 07307

PUTNAM TRUCK STOP
565 TONNELLE AVE
JERSEY CITY, NJ 07307
201-653-0086
TICKET NUMBER 28417
4-04-2013 12:55PM
COMPANY
TRUCK NO.
TRAILER NO.

92940 LB GROSS

DATE 2634D

NAME F W Transit 333

TRUCK NO. 17	TRUCK NO.	Weigh Fee $7.00
SEAL NO.	FEE PAID $7.50	SIG: _____

Strategic Environmental Partners, LLC
P.O. Box 356
Clarksburg, NJ 08510

Log #	28417
Grid #	J r
Time:	1:50
Size:	Tn1

NON-HAZARDOUS MATERIAL MANIFEST

GENERATOR

Generator Name Pink Stone Capital
Address 347 Fifth Ave
NY, NY
Phone No.

Generator Site/Location
Address 170 Nassau St.
Brooklyn NY
Phone No.

Approval Number

Description of Material

Non-Regulated Petroleum Contaminated Soil

Non DOT/RCFRA Required
Other:

GROSS
TARE
NET
TONNAGE

I hereby certify that the above named material does not contain free liquid as defined by 40 CFR part 260.10 or any applicable state law, is not a hazardous waste as defined by 40 CFR Part 261 or any applicable state law, has been properly described, classified and packaged, and is in proper condition for transportation according to applicable regulations.

Mario — 4/3

Generator Authorized Agent Name | Signature | Shipment Date

TRANSPORTER

Transporter Name Fly Muñoz
Address
Bloomfield, N.J.

Driver Name (Print) Israel Rodriguez
Vehicle License No./State/EPA No. AK176A
Truck Number #17

I hereby certify that the above named material was picked up at the generator site listed above.

Driver Signature — 4-4-13 Shipment Date

I hereby certify that the above named material was delivered without incident to the destination listed below.

Driver Signature — 4-4-13 Delivery Date

DESTINATION

Site Name **SEP Fenimore Landfill** Phone No. **1-609-954-9001**
Address **Mountain Road, Roxbury, NJ 07876**

Business hours are: Monday through Friday 7AM to 6PM.

I hereby certify that the above named material has been accepted and to the best of my knowledge the foregoing is true and accurate.

4/4/13

Name of Authorized Agent | Signature | Receipt Date

White - Facility | Green - Trucking Co | Yellow - Generator | Pink - Broker | Goldenrod - Contractor

OPEN 24 HOURS - 7 DAYS
TELEPHONE
(201) 653-0086

A 28420
TICKET NO. _____

80 FOOT SCALE
WEIGHT

DRIVER

HELPER

PUTNAM TRUCK STOP
565 TONNELLE AVE.
JERSEY CITY, NJ. 07307
201-653-0086
TICKET NUMBER 28420
4-04-2013 1:02PM
COMPANY
TRUCK NO.
TRAILER NO.

PUTNAM TRUCK STOP

GASOLINE
DIESEL FUEL
KEROSENE

ON
TONNELLE AVE.
(ROUTE 1 & 9)

SOUTH OF
ROUTE #3

THE SIGN OF PUTNAM QUALITY
SINCE 1900

FUEL OIL
WHOLESALE
RETAIL

JUST 2 MILES
SOUTH OF
N.J. TURNPIKE
EXIT 16E
(Seacaucus)
EXIT 17
(Lincoln Tunnel)

565 TONNELLE AVENUE
JERSEY CITY, NJ 07307

91820 lb GROSS
27160 TARE
32.33

DATE

NAME S. V. Trucking

Welsh Fee $7.00

TRUCK NO. 27

TRUCK NO.

SIG: _____

SEAL NO.

FEE PAID
$7.50

Strategic Environmental Partners, LLC
P.O. Box 356
Clarksburg, NJ 08510

Log #	28420
Grid #	I 4
Time:	2:03
Size:	TNI

NON-HAZARDOUS MATERIAL MANIFEST

GENERATOR

Generator Name Pink Stone Capital
Address 347 Fifth Ave NY NY
Phone No.

Generator Site/Location
Address 170 Nassau St Brooklyn NY
Phone No.

Approval Number	Description of Material	
	Non-Regulated Petroleum Contaminated Soil Non DOT/RCFRA Required Other:	GROSS 31.1 TARE NET TONNAGE

I hereby certify that the above named material does not contain free liquid as defined by 40 CFR part 260.10 or any applicable state law, is not a hazardous waste as defined by 40 CFR Part 261 or any applicable state law, has been properly described, classified and packaged, and is in proper condition for transportation according to applicable regulations.

Mario — Signature — 4/4 Shipment Date
Generator Authorized Agent Name

TRANSPORTER

Transporter Name SV Trucking
Address Newark NJ
Driver Name (Print) Jorge D. Suarez
Vehicle License No./State/EPA No. AP652A NJ
Truck Number 01

I hereby certify that the above named material was picked up at the generator site listed above.
Driver Signature — 4/4/13 Shipment Date

I hereby certify that the above named material was delivered without incident to the destination listed below.
Driver Signature — 4/4/13 Delivery Date

DESTINATION

Site Name **SEP Fenimore Landfill** Phone No. **1-609-954-9001**
Address **Mountain Road, Roxbury, NJ 07876**
Business hours are: Monday through Friday 7AM to 6PM.

I hereby certify that the above named material has been accepted and to the best of my knowledge the foregoing is true and accurate.

Name of Authorized Agent — Signature — 4/4/13 Receipt Date

White - Facility Green - Trucking Co Yellow - Generator Pink - Broker Goldenrod - Contractor

A 28421

OPEN 24 HOURS - 7 DAYS
TELEPHONE
(201) 653-0086

TICKET NO.

80 FOOT SCALE

WEIGHT

DRIVER

HELPER

PUTNAM TRUCK STOP

GASOLINE
DIESEL FUEL
KEROSENE

ON
TONNELLE AVE.
(ROUTE 1 & 9)

SOUTH OF
ROUTE #3

THE SIGN OF PUTNAM QUALITY

SINCE 1900

FUEL OIL
WHOLESALE
RETAIL

JUST 2 MILES
SOUTH OF
N.J. TURNPIKE
EXIT 16E
(Seacaucus)
EXIT 17
(Lincoln Tunnel)

565 TONNELLE AVENUE
JERSEY CITY, NJ 07307

PUTNAM TRUCK STOP
565 TONNELLE AVE
JERSEY CITY, NJ. 07307
201-653-0086
TICKET NUMBER 28421
4-04-2013 1:06PM
COMPANY
TRUCK NO.
TRAILER NO.

90540 lb GROSS

28940 TARE

30.80

DATE

NAME S.V. Trucking

TRUCK NO.

TRUCK NO. 16

SEAL NO.

FEE PAID

$7.50

Weigh Fee $7.00

SIG:

Strategic Environmental Partners, LLC
P.O. Box 356
Clarksburg, NJ 08510

Log #	28421
Grid #	I 5
Time:	2:04
Size:	Tri

NON-HAZARDOUS MATERIAL MANIFEST

GENERATOR

Generator Name Pink Stone Capital | Generator Site/Location _____

Address 347 Fifth Ave NY NY | Address 170 Nassau St Brooklyn NY

Phone No. _____ | Phone No. _____

2.15

Approval Number	Description of Material	
	Non-Regulated Petroleum Contaminated Soil Non DOT/RCFRA Required Other: _____	GROSS TARE NET TONNAGE

I hereby certify that the above named material does not contain free liquid as defined by 40 CFR part 260.10 or any applicable state law, is not a hazardous waste as defined by 40 CFR Part 261 or any applicable state law, has been properly described, classified and packaged, and is in proper condition for transportation according to applicable regulations.

Mario _____ 4/1/4

Generator Authorized Agent Name | Signature | Shipment Date

TRANSPORTER

Transporter Name SV TRUCKING | Driver Name (Print) JUAN MERA

Address NEWARK NJ | Vehicle License No./State/EPA No. AN-898U NJ

_____ | Truck Number SV # 16

I hereby certify that the above named material was picked up at the generator site listed above.

(S) 04-04-13

Driver Signature | Shipment Date

I hereby certify that the above named material was delivered without incident to the destination listed below.

(S) 04-04-13

Driver Signature | Delivery Date

DESTINATION

Site Name **SEP Fenimore Landfill** | Phone No. **1-609-954-9001**

Address **Mountain Road, Roxbury, NJ 07876**

Business hours are: Monday through Friday 7AM to 6PM.

I hereby certify that the above named material has been accepted and to the best of my knowledge the foregoing is true and accurate.

_____ 4/4/13.

Name of Authorized Agent | Signature | Receipt Date

White - Facility | Green - Trucking Co | Yellow - Generator | Pink - Broker | Goldenrod - Contractor

OPEN 24 HOURS - 7 DAYS
TELEPHONE
(201) 653-0086

A 28422
TICKET NO.

80 FOOT SCALE
WEIGHT

DRIVER

HELPER

PUTNAM TRUCK STOP
565 TONNELLE AVE.
JERSEY CITY, NJ. 07307
201-653-0086
TICKET NUMBER 28422
4-04-2015 1:17PM
COMPANY
TRUCK NO.
TRAILER NO.

93640 lb GROSS
28,040
32,80 ton

PUTNAM TRUCK STOP

GASOLINE
DIESEL FUEL
KEROSENE

ON
TONNELLE AVE.
(ROUTE 1 & 9)

SOUTH OF
ROUTE #3

THE SIGN OF PUTNAM QUALITY

SINCE 1900

FUEL OIL
WHOLESALE
RETAIL

JUST 2 MILES
SOUTH OF
N.J. TURNPIKE
EXIT 16E
(Seacaucus)
EXIT 17
(Lincoln Tunnel)

565 TONNELLE AVENUE
JERSEY CITY, NJ 07307

DATE

NAME

Weigh Fee $7.00

TRUCK NO. 32

TRUCK NO.

SIG:

SEAL NO.

FEE PAID
$7.50

CUSTOMER COPY 2

Strategic Environmental Partners, LLC
P.O. Box 356
Clarksburg, NJ 08510

Log #	28422
Grid #	I 4
Time:	9:03
Size:	Tri

NON-HAZARDOUS MATERIAL MANIFEST

GENERATOR

Generator Name Pink Stone Capital
Address 369 fifth Ave
NY NY
Phone No.

Generator Site/Location
Address 170 nassau st
Brooklyn N.Y
Phone No.

Approval Number

Description of Material

Non-Regulated Petroleum Contaminated Soil

Non DOT/RCFRA Required

Other:

GROSS
TARE
NET
TONNAGE

I hereby certify that the above named material does not contain free liquid as defined by 40 CFR part 260.10 or any applicable state law, is not a hazardous waste as defined by 40 CFR Part 261 or any applicable state law, has been properly described, classified and packaged, and is in proper condition for transportation according to applicable regulations.

Marco Carfola — 4/4

Generator Authorized Agent Name | Signature | Shipment Date

TRANSPORTER

Transporter Name Nicky Cells
Address 200 Bay Ave
Parsippany NJ

Driver Name (Print) Marc Naranjo
Vehicle License No./State/EPA No. DP61AD
Truck Number 32

I hereby certify that the above named material was picked up at the generator site listed above.

Driver Signature — 04/04/13 Shipment Date

I hereby certify that the above named material was delivered without incident to the destination listed below.

Driver Signature — 04/04/13 Delivery Date

DESTINATION

Site Name **SEP Fenimore Landfill** Phone No. **1-609-954-9001**
Address **Mountain Road, Roxbury, NJ 07876**

Business hours are: Monday through Friday 7AM to 6PM.

I hereby certify that the above named material has been accepted and to the best of my knowledge the foregoing is true and accurate.

Name of Authorized Agent | Signature | 4/4/13 Receipt Date

White - Facility | Green - Trucking Co | Yellow - Generator | Pink - Broker | Goldenrod - Contractor

OPEN 24 HOURS - 7 DAYS
TELEPHONE
(201) 653-0086

A 28424
TICKET NO.

80 FOOT SCALE
WEIGHT

DRIVER

HELPER

PUTNAM TRUCK STOP

GASOLINE
DIESEL FUEL
KEROSENE

ON
TONNELLE AVE.
(ROUTE 1 & 9)

SOUTH OF
ROUTE #3

THE SIGN OF PUTNAM QUALITY
SINCE 1900

FUEL OIL
WHOLESALE
RETAIL

JUST 2 MILES
SOUTH OF
N.J. TURNPIKE
EXIT 16E
(Seacaucus)
EXIT 17
(Lincoln Tunnel)

565 TONNELLE AVENUE
JERSEY CITY, NJ 07307

PUTNAM TRUCK STOP
565 TONNELLE AVE
JERSEY CITY, NJ. 07307
201-653-0086
TICKET NUMBER 28424
4-04-2013 1:26PM
COMPANY
TRUCK NO.
TRAILER NO.
94200 lb GROSS

DATE

NAME
manolos

TRUCK NO.
3

TRUCK NO.

SEAL NO.

FEE PAID
$7.50

Weigh Fee $7.00

SIG: _____

ORIGINAL

Strategic Environmental Partners, LLC
P.O. Box 356
Clarksburg, NJ 08510

Log #	28424
Grid #	I 5
Time:	2:24
Size:	1/2

NON-HAZARDOUS MATERIAL MANIFEST

GENERATOR

Generator Name Pink Stone Capital
Address 347 Fifth Ave
NY NY
Phone No.

Generator Site/Location
Address 170 Nassau St
Brooklyn NY
Phone No.

Approval Number	Description of Material	
	Non-Regulated Petroleum Contaminated Soil Non DOT/RCFRA Required Other:	GROSS TARE NET TONNAGE

I hereby certify that the above named material does not contain free liquid as defined by 40 CFR part 260.10 or any applicable state law, is not a hazardous waste as defined by 40 CFR Part 261 or any applicable state law, has been properly described, classified and packaged, and is in proper condition for transportation according to applicable regulations.

Mario — Signature — 4/4/13

Generator Authorized Agent Name — Signature — Shipment Date

TRANSPORTER

Transporter Name MAVROS Trucking
Address
Driver Name (Print) Medardo Silvoi.
Vehicle License No./State/EPA No. AM219Z - NJ
Truck Number 03

I hereby certify that the above named material was picked up at the generator site listed above.

Driver Signature — 4-4-13 Shipment Date

I hereby certify that the above named material was delivered without incident to the destination listed below.

Driver Signature — 4-4-13 Delivery Date

DESTINATION

Site Name **SEP Fenimore Landfill** Phone No. **1-609-954-9001**
Address **Mountain Road, Roxbury, NJ 07876**

Business hours are: Monday through Friday 7AM to 6PM.

I hereby certify that the above named material has been accepted and to the best of my knowledge the foregoing is true and accurate.

Name of Authorized Agent — Signature — 4/4/13 Receipt Date

White - Facility Green - Trucking Co Yellow - Generator Pink - Broker Goldenrod - Contractor

OPEN 24 HOURS - 7 DAYS
TELEPHONE
(201) 653-0086

A 28425
TICKET NO.

80 FOOT SCALE
WEIGHT

DRIVER

HELPER

PUTNAM TRUCK STOP

GASOLINE
DIESEL FUEL
KEROSENE

ON
TONNELLE AVE.
(ROUTE 1 & 9)

SOUTH OF
ROUTE #3

THE SIGN OF PUTNAM QUALITY
SINCE 1900

FUEL OIL
WHOLESALE
RETAIL

JUST 2 MILES
SOUTH OF
N.J. TURNPIKE
EXIT 16E
(Seacaucus)
EXIT 17
(Lincoln Tunnel)

565 TONNELLE AVENUE
JERSEY CITY, NJ 07307

PUTNAM TRUCK STOP
565 TONNELLE AVE
JERSEY CITY, NJ. 07307
201-653-0086
TICKET NUMBER 28425
4-04-2013 1:32PM
COMPANY
TRUCK NO.
TRAILER NO.

~~98540 lb GROSS~~

36.02

DATE

NAME DI Truck

TRUCK NO. 02

SEAL NO.

TRUCK NO.

FEE PAID
$7.50

Paid

Strategic Environmental Partners, LLC
P.O. Box 356
Clarksburg, NJ 08510

Log #	28425
Grid #	I 5
Time:	2:39
Size:	1/2

NON-HAZARDOUS MATERIAL MANIFEST

GENERATOR

Generator Name Pink Stone Capital
Address 347 Fifth Ave
NY NY
Phone No.

Generator Site/Location
Address 170 Nassau St
Bklyn, NY
Phone No.

Approval Number	Description of Material	
	Non-Regulated Petroleum Contaminated Soil Non DOT/RCFRA Required Other:	GROSS TARE NET TONNAGE

I hereby certify that the above named material does not contain free liquid as defined by 40 CFR part 260.10 or any applicable state law, is not a hazardous waste as defined by 40 CFR Part 261 or any applicable state law, has been properly described, classified and packaged, and is in proper condition for transportation according to applicable regulations.

Mario — 4/4/13

Generator Authorized Agent Name | Signature | Shipment Date

TRANSPORTER

Transporter Name AMV/Darlin
Address 130 Drake Ln
Ledgewood, NJ

Driver Name (Print) Ronifu Desouza
Vehicle License No./State/EPA No. AN 786H
Truck Number DI #02

I hereby certify that the above named material was picked up at the generator site listed above.

Driver Signature — 4/4/13 Shipment Date

I hereby certify that the above named material was delivered without incident to the destination listed below.

Driver Signature — Delivery Date

DESTINATION

Site Name **SEP Fenimore Landfill** Phone No. **1-609-954-9001**
Address **Mountain Road, Roxbury, NJ 07876**

Business hours are: Monday through Friday 7AM to 6PM.

I hereby certify that the above named material has been accepted and to the best of my knowledge the foregoing is true and accurate.

Name of Authorized Agent | Signature — 4/4/13 Receipt Date

White - Facility | Green - Trucking Co | Yellow - Generator | Pink - Broker | Goldenrod - Contractor

TICKET NO. A 28426

OPEN 24 HOURS - 7 DAYS
TELEPHONE
(201) 653-0086

80 FOOT SCALE WEIGHT

DRIVER

HELPER

PUTNAM TRUCK STOP

FUEL OIL
WHOLESALE
RETAIL

GASOLINE
DIESEL FUEL
KEROSENE

THE SIGN OF PUTNAM QUALITY SINCE 1900

JUST 2 MILES
SOUTH OF
N.J. TURNPIKE
EXIT 16E
(Seacaucus)
EXIT 17
(Lincoln Tunnel)

ON
TONNELLE AVE.
(ROUTE 1 & 9)

SOUTH OF
ROUTE #3

565 TONNELLE AVENUE
JERSEY CITY, NJ 07307

PUTNAM TRUCK STOP
565 TONNELLE AVE
JERSEY CITY, NJ 07307
201-653-0086
TICKET NUMBER 28426
4-04-2013 1:41PM

COMPANY
TRUCK NO.
TRAILER NO.

96540 lb GROSS
35.67

DATE

NAME

TRUCK NO.

FEE PAID
$7.50

Weigh Fee $7.50

SIG:

TRUCK NO. 24

SEAL NO.

CUSTOMER COPY 2

Strategic Environmental Partners, LLC
P.O. Box 356
Clarksburg, NJ 08510

Log #	28426
Grid #	I 4
Time:	2:38
Size:	Tri

NON-HAZARDOUS MATERIAL MANIFEST

GENERATOR

Generator Name Pinkstone Capital
Address 347 Fifth Ave
NY NY
Phone No.

Generator Site/Location
Address 170 Nassau St
Brklyn, NY
Phone No.

Approval Number	Description of Material	
	Non-Regulated Petroleum Contaminated Soil Non DOT/RCFRA Required Other:	5.19 GROSS TARE NET TONNAGE

I hereby certify that the above named material does not contain free liquid as defined by 40 CFR part 260.10 or any applicable state law, is not a hazardous waste as defined by 40 CFR Part 261 or any applicable state law, has been properly described, classified and packaged, and is in proper condition for transportation according to applicable regulations.

Mario — 4/4/13
Generator Authorized Agent Name — Signature — Shipment Date

TRANSPORTER

Transporter Name DJ TRK
Address NEWARK, NJ
Driver Name (Print) J. Gonzalez
Vehicle License No./State/EPA No. AP 191 K
Truck Number 4

I hereby certify that the above named material was picked up at the generator site listed above.
Driver Signature — 4-4-13 Shipment Date

I hereby certify that the above named material was delivered without incident to the destination listed below.
Driver Signature — 4-4-13 Delivery Date

DESTINATION

Site Name **SEP Fenimore Landfill** Phone No. **1-609-954-9001**
Address **Mountain Road, Roxbury, NJ 07876**

Business hours are: Monday through Friday 7AM to 6PM.

I hereby certify that the above named material has been accepted and to the best of my knowledge the foregoing is true and accurate.

Name of Authorized Agent — Signature — 4/4/13 Receipt Date

White - Facililty | Green - Trucking Co | Yellow - Generator | Pink - Broker | Goldenrod - Contractor

A 28427

TICKET NO.

OPEN 24 HOURS - 7 DAYS
TELEPHONE
(201) 653-0086

80 FOOT SCALE

WEIGHT

PUTNAM TRUCK STOP
565 TONNELLE AVE
JERSEY CITY, NJ. 07307
201-653-0086
TICKET NUMBER 28427
4-04-2013 1:53PM

DRIVER

HELPER

COMPANY

TRUCK NO.

TRAILER NO.

97120 lb GROSS
27,240
Eqy. 95

PUTNAM TRUCK STOP

GASOLINE
DIESEL FUEL
KEROSENE

ON
TONNELLE AVE.
(ROUTE 1 & 9)

SOUTH OF
ROUTE #3

THE SIGN OF PUTNAM QUALITY

SINCE 1900

FUEL OIL
WHOLESALE
RETAIL

JUST 2 MILES
SOUTH OF
N.J. TURNPIKE
EXIT 16E
(Seacaucus)
EXIT 17
(Lincoln Tunnel)

565 TONNELLE AVENUE
JERSEY CITY, NJ 07307

DATE

NAME F & K Trucking

Wash Fee $7.00

SIG:

TRUCK NO. 20

TRUCK NO.

SEAL NO.

FEE PAID
$7.50

CUSTOMER COPY 2

Strategic Environmental Partners, LLC
P.O. Box 356
Clarksburg, NJ 08510

Log #	28427
Grid #	1/4
Time:	2:56
Size:	T+1

NON-HAZARDOUS MATERIAL MANIFEST

GENERATOR

Generator Name: Port Authority Capital
Address: 347 8th Ave
NY NY
Phone No.:

Generator Site/Location:
Address: 170 Varick St
Brooklyn NY
Phone No.:

Approval Number:

Description of Material:
Non-Regulated Petroleum Contaminated Soil
Non DOT/RCFRA Required
Other:

GROSS
TARE
NET
TONNAGE 20

I hereby certify that the above named material does not contain free liquid as defined by 40 CFR part 260.10 or any applicable state law, is not a hazardous waste as defined by 40 CFR Part 261 or any applicable state law, has been properly described, classified and packaged, and is in proper condition for transportation according to applicable regulations.

Generator Authorized Agent Name | Signature | Shipment Date 4/4

TRANSPORTER

Transporter Name: F I Y Muniz
Address:
Driver Name (Print): Milton Quintero
Vehicle License No./State/EPA No.: AK 972 W NJ
Truck Number: 20

I hereby certify that the above named material was picked up at the generator site listed above.
Driver Signature | Shipment Date 04-04-13

I hereby certify that the above named material was delivered without incident to the destination listed below.
Driver Signature | Delivery Date

DESTINATION

Site Name: **SEP Fenimore Landfill**
Phone No.: **1-609-954-9001**
Address: **Mountain Road, Roxbury, NJ 07876**
Business hours are: Monday through Friday 7AM to 6PM.

I hereby certify that the above named material has been accepted and to the best of my knowledge the foregoing is true and accurate.

Name of Authorized Agent | Signature | Receipt Date 4/4/13

White - Facility | Green - Trucking Co | Yellow - Generator | Pink - Broker | Goldenrod - Contractor

TICKET NO. A 28428

OPEN 24 HOURS - 7 DAYS
TELEPHONE
(201) 653-0086

80 FOOT SCALE WEIGHT

DRIVER

HELPER

PUTNAM TRUCK STOP
565 TONNELLE AVE
JERSEY CITY, NJ. 07307
201-653-0086
TICKET NUMBER 28428
4-04-2017

COMPANY

TRUCK NO.

TRAILER NO.

102260 lb GROSS

PUTNAM TRUCK STOP

FUEL OIL
WHOLESALE
RETAIL

GASOLINE
DIESEL FUEL
KEROSENE

THE SIGN OF PUTNAM QUALITY

SINCE 1900

JUST 2 MILES
SOUTH OF
N.J. TURNPIKE
EXIT 16E
(Secaucus)
EXIT 17
(Lincoln Tunnel)

ON
TONNELLE AVE.
(ROUTE 1 & 9)

SOUTH OF
ROUTE #3

565 TONNELLE AVENUE
JERSEY CITY, NJ 07307

DATE

NAME

TRUCK NO.

FEE PAID
$7.50

Weigh Fee $7.00

SIG:

TRUCK NO.

SEAL NO.

CUSTOMER COPY 2

Strategic Environmental Partners, LLC
P.O. Box 356
Clarksburg, NJ 08510

Log #	28428
Grid #	~~44~~ 44
Time:	3:05
Size:	TA1

NON-HAZARDOUS MATERIAL MANIFEST

GENERATOR

Generator Name: Park Place Capital
Address: 369 fifth Ave
NY NY
Phone No.:

Generator Site/Location:
Address: 170 nassau st
Brooklyn ny
Phone No.:

Approval Number:

Description of Material:
Non-Regulated Petroleum Contaminated Soil
Non DOT/RCFRA Required
Other:

GROSS
TARE
NET
TONNAGE

I hereby certify that the above named material does not contain free liquid as defined by 40 CFR part 260.10 or any applicable state law, is not a hazardous waste as defined by 40 CFR Part 261 or any applicable state law, has been properly described, classified and packaged, and is in proper condition for transportation according to applicable regulations.

Mario Cuadra — Signature — 4/4
Generator Authorized Agent Name — Signature — Shipment Date

TRANSPORTER

Transporter Name: SAT
Address:
Driver Name (Print): JUDIN
Vehicle License No./State/EPA No.: AT525N
Truck Number: 04

I hereby certify that the above named material was picked up at the generator site listed above.
Driver Signature — 4/4/2013 — Shipment Date

I hereby certify that the above named material was delivered without incident to the destination listed below.
Driver Signature — 4/4/2013 — Delivery Date

DESTINATION

Site Name: **SEP Fenimore Landfill**
Phone No.: **1-609-954-9001**
Address: **Mountain Road, Roxbury, NJ 07876**
Business hours are: Monday through Friday 7AM to 6PM.

I hereby certify that the above named material has been accepted and to the best of my knowledge the foregoing is true and accurate.

Name of Authorized Agent — Signature — 4/4/13 — Receipt Date

White - Facility | Green - Trucking Co | Yellow - Generator | Pink - Broker | Goldenrod - Contractor

OPEN 24 HOURS - 7 DAYS
TELEPHONE
(201) 653-0086

A 28429
TICKET NO.

DRIVER

80 FOOT SCALE

HELPER

WEIGHT

PUTNAM TRUCK STOP
565 TONNELLE AVE
JERSEY CITY, NJ. 07307
201-653-0086
TICKET NUMBER 28429
4-04-2013 12:02PM
COMPANY
TRUCK NO.
TRAILER NO.

PUTNAM TRUCK STOP

GASOLINE
DIESEL FUEL
KEROSENE

ON
TONNELLE AVE.
(ROUTE 1 & 9)

SOUTH OF
ROUTE #3

THE SIGN OF PUTNAM QUALITY

SINCE 1900

FUEL OIL
WHOLESALE
RETAIL

JUST 2 MILES
SOUTH OF
N.J. TURNPIKE
EXIT 16E
(Seacaucus)
EXIT 17
(Lincoln Tunnel)

565 TONNELLE AVENUE
JERSEY CITY, NJ 07307

96460 lb GROSS
25220
71240
35.62 T

DATE

NAME

TRUCK NO.

TRUCK NO.

SEAL NO.

FEE PAID
$7.50

Wash Fee $7.00

SIG:

CUSTOMER

Strategic Environmental Partners, LLC
P.O. Box 356
Clarksburg, NJ 08510

Log #	28429
Grid #	I 5
Time:	3:06
Size:	Tn1

NON-HAZARDOUS MATERIAL MANIFEST

GENERATOR

Generator Name Dept Hous Capital
Address 347 Fifth Ave
NY NY
Phone No.

Generator Site/Location
Address 170 Nassau St
Brooklyn NY
Phone No.

Approval Number

Description of Material

Non-Regulated Petroleum Contaminated Soil

Non DOT/RCFRA Required
Other:

GROSS
TARE
NET
TONNAGE

I hereby certify that the above named material does not contain free liquid as defined by 40 CFR part 260.10 or any applicable state law, is not a hazardous waste as defined by 40 CFR Part 261 or any applicable state law, has been properly described, classified and packaged, and is in proper condition for transportation according to applicable regulations.

Mario Crawford — Generator Authorized Agent Name
Signature
4/4 — Shipment Date

TRANSPORTER

Transporter Name IDROVO TRUCKING
Address
Driver Name (Print) Luis Bustamante
Vehicle License No./State/EPA No. AL 190P
Truck Number #1

I hereby certify that the above named material was picked up at the generator site listed above.

Driver Signature
4-4-13 — Shipment Date

I hereby certify that the above named material was delivered without incident to the destination listed below.

Driver Signature
4-4-13 — Delivery Date

DESTINATION

Site Name **SEP Fenimore Landfill** Phone No. **1-609-954-9001**
Address **Mountain Road, Roxbury, NJ 07876**

Business hours are: Monday through Friday 7AM to 6PM.

I hereby certify that the above named material has been accepted and to the best of my knowledge the foregoing is true and accurate.

Name of Authorized Agent
Signature
4/4/13 — Receipt Date

White - Facility Green - Trucking Co Yellow - Generator Pink - Broker Goldenrod - Contractor

OPEN 24 HOURS - 7 DAYS
TELEPHONE
(201) 653-0086

A 28430
TICKET NO.

80 FOOT SCALE

DRIVER

WEIGHT

HELPER

PUTNAM TRUCK STOP

GASOLINE
DIESEL FUEL
KEROSENE

ON
TONNELLE AVE.
(ROUTE 1 & 9)

SOUTH OF
ROUTE #3

THE SIGN OF PUTNAM QUALITY
SINCE 1900

FUEL OIL
WHOLESALE
RETAIL

JUST 2 MILES
SOUTH OF
N.J. TURNPIKE
EXIT 16E
(Seacaucus)
EXIT 17
(Lincoln Tunnel)

565 TONNELLE AVENUE
JERSEY CITY, NJ 07307

PUTNAM TRUCK STOP
565 TONNELLE AVE
JERSEY CITY, NJ. 07307
201-653-0086
TICKET NUMBER 28430
4-04-2013 2:13PM
COMPANY
TRUCK NO.
TRAILER NO.

101020 lb GROSS
27.000
73.020 lbs

DATE

NAME

S.E. Trucking

TRUCK NO.
03

TRUCK NO.

SEAL NO.

FEE PAID
$7.50

Wash Fee $7.00

36.09

SIG:

Strategic Environmental Partners, LLC
P.O. Box 356
Clarksburg, NJ 08510

Log #	28430
Grid #	H4
Time:	3:15
Size:	Tri

NON-HAZARDOUS MATERIAL MANIFEST

GENERATOR

Generator Name Peak Stone Capital
Address 347 Fifth Ave
N.y NY
Phone No.

Generator Site/Location
Address 170 Nassau St
Brooklyn NY
Phone No.

Approval Number

Description of Material
Non-Regulated Petroleum Contaminated Soil
Non DOT/RCFRA Required
Other:

101020	GROSS
27000	TARE
74.02	NET
37.01	TONNAGE

I hereby certify that the above named material does not contain free liquid as defined by 40 CFR part 260.10 or any applicable state law, is not a hazardous waste as defined by 40 CFR Part 261 or any applicable state law, has been properly described, classified and packaged, and is in proper condition for transportation according to applicable regulations.

Mario Garofalo — 4/4
Generator Authorized Agent Name — Signature — Shipment Date

TRANSPORTER

Transporter Name DJ
Address NEWARK NJ

Driver Name (Print) Ramiro Nav
Vehicle License No./State/EPA No. AN828W
Truck Number 03

I hereby certify that the above named material was picked up at the generator site listed above.
Ramiro Navp 04 04 13
Driver Signature — Shipment Date

I hereby certify that the above named material was delivered without incident to the destination listed below.
Ramiro Navp 04 04 13
Driver Signature — Delivery Date

DESTINATION

Site Name **SEP Fenimore Landfill** Phone No. **1-609-954-9001**
Address **Mountain Road, Roxbury, NJ 07876**
Business hours are: Monday through Friday 7AM to 6PM.

I hereby certify that the above named material has been accepted and to the best of my knowledge the foregoing is true and accurate.

4/4/13
Name of Authorized Agent — Signature — Receipt Date

White - Facility | Green - Trucking Co | Yellow - Generator | Pink - Broker | Goldenrod - Contractor

A 28432

TICKET NO.

OPEN 24 HOURS - 7 DAYS
TELEPHONE
(201) 653-0086

80 FOOT SCALE

WEIGHT

DRIVER

HELPER

PUTNAM TRUCK STOP

GASOLINE
DIESEL FUEL
KEROSENE

ON
TONNELLE AVE.
(ROUTE 1 & 9)

SOUTH OF
ROUTE #3

THE SIGN OF PUTNAM QUALITY
SINCE 1900

FUEL OIL
WHOLESALE
RETAIL

JUST 2 MILES
SOUTH OF
N.J. TURNPIKE
EXIT 16E
(Seacaucus)
EXIT 17
(Lincoln Tunnel)

565 TONNELLE AVENUE
JERSEY CITY, NJ 07307

PUTNAM TRUCK STOP
565 TONNELLE AVE
JERSEY CITY, NJ. 07307
201-653-0086
TICKET NUMBER 28432
4-04-2013 2144PM
COMPANY
TRUCK NO.
TRAILER NO.
98100 lb GROSS

DATE

NAME J C Transport

TRUCK NO.

TRUCK NO. 09

SEAL NO.

FEE PAID
$7.50

Wash Fee $7.00

SIGN

ORIGINAL

P.O. Box 356
Clarksburg, NJ 08510

Log #	28432
Grid #	44
Time:	3:44
Size:	Tri

NON-HAZARDOUS MATERIAL MANIFEST

GENERATOR

Generator Name Dept Hous Capital
Address 314 fifth Ave
N.y N.y
Phone No.

Generator Site/Location 155 38
Address 10 nassau st
brooklyn ny
Phone No.

Approval Number

Description of Material

Non-Regulated Petroleum Contaminated Soil

Non DOT/RCFRA Required

Other:

GROSS
TARE
NET
TONNAGE

I hereby certify that the above named material does not contain free liquid as defined by 40 CFR part 260.10 or any applicable state law, is not a hazardous waste as defined by 40 CFR Part 261 or any applicable state law, has been properly described, classified and packaged, and is in proper condition for transportation according to applicable regulations.

Mario Cravfola — Signature — 4/4
Generator Authorized Agent Name — Signature — Shipment Date

TRANSPORTER

Transporter Name JC transport
Address 10 Campbell Av.
Belleville NJ

Driver Name (Print) Leo Sepulveda
Vehicle License No./State/EPA No. AP1534
Truck Number 9

I hereby certify that the above named material was picked up at the generator site listed above.

Driver Signature — 4-4-13 Shipment Date

I hereby certify that the above named material was delivered without incident to the destination listed below.

Driver Signature — 4-4-13 Delivery Date

DESTINATION

Site Name **SEP Fenimore Landfill** Phone No. **1-609-954-9001**
Address **Mountain Road, Roxbury, NJ 07876**

Business hours are: Monday through Friday 7AM to 6PM.

I hereby certify that the above named material has been accepted and to the best of my knowledge the foregoing is true and accurate.

Name of Authorized Agent — Signature — 4/4/13 Receipt Date

White - Facility Green - Trucking Co Yellow - Generator Pink - Broker Goldenrod - Contractor

Project: 170 Nassau Street Brooklyn, New York 4/12/2013

Date	Log#	Plate#	Trucker	Trk.#	Gross	Tare	Net	Tons
4/12/2013	18075	AM219Z	Manolos	3	89,600	28,540	61,060	30.53
	18076	AL190P	Idrovo	1	94,140	25,220	68,920	34.46
	18077	AP533B	Idrovo	2	87,020	26,420	60,600	30.30
	18078	AN206Z	Luisito	969	81,200	25,280	55,920	27.96
	18086	AM219Z	Manolos	3	88,120	28,540	59,580	29.79
	18087	AN741M	Gregory	2	86,120	25,580	60,540	30.27
	18089	AN206Z	Luisito	969	84,640	25,280	59,360	29.68
	18091	AP533B	Idrovo	2	88,480	26,420	62,060	31.03
								244.02

WEIGHED ON A FAIRBANKS SCALE

OPEN DAILY
7 a.m. - 6 p.m.
Phone: 973-589-4176
Fax: 973-589-3072

DATE 07:16 04/12/2013

CUSTOMER'S NAME _____

ADDRESS _____

COMMODITY _____

CARRIER Maersk

CONTAINER # _____

TRAILER # _____

TRACTOR # 3

COMPARTMENTS # _____

OTHER # _____

89600 lb

20.53

LBS. GROSS

LBS TARE-DRIVER ON _____ OFF _____

LBS NET @ _____ PER LB. PRICE 82.00

18075

FAIRBANKS CAT. NO. 083905

SHIPPER _____

WEIGHER _____

METTLER TOLEDO

13:25:13 06 Mar 2013

Ticket: 3732
ID:

Jersey Truck Stop
1 Hackensack Ave.
South Kearny N.J. 07032

Axle 1:	00	lb
Axle 2:	13980	lb
Axle 3:	14560	lb
Total:	28540	lb

Weigh Fee: $ 09.00

Imprint
SEAL
Here

CERTIFIED
SCALES

Company: MANDLOS

Tractor# 3 Trailer# AM3997

Full Weight
Ticket # _____

AUTHORIZED SIGNATURE
OR
WEIGHT MASTER

Strategic Environmental Partners, LLC
P.O. Box 356
Clarksburg, NJ 08510

Log #	
Grid #	116
Time:	9:52
Size:	TA

NON-HAZARDOUS MATERIAL MANIFEST

GENERATOR

Generator Name [illegible] Inc Capital
Address 317 5th Ave
NY NY
Phone No.

Generator Site/Location [illegible]
Address [illegible]
[illegible] NY
Phone No.

Approval Number	Description of Material	
	Non-Regulated Petroleum Contaminated Soil Non DOT/RCFRA Required Other:	GROSS TARE NET TONNAGE

I hereby certify that the above named material does not contain free liquid as defined by 40 CFR part 260.10 or any applicable state law, is not a hazardous waste as defined by 40 CFR Part 261 or any applicable state law, has been properly described, classified and packaged, and is in proper condition for transportation according to applicable regulations.

[illegible] 4/12/13
Generator Authorized Agent Name — Signature — Shipment Date

TRANSPORTER

Transporter Name MANOLOS
Address
Driver Name (Print) Maldardo Silva
Vehicle License No./State/EPA No. AM2192
Truck Number 03

I hereby certify that the above named material was picked up at the generator site listed above.

4-12-13
Driver Signature — Shipment Date

I hereby certify that the above named material was delivered without incident to the destination listed below.

4-12-13
Driver Signature — Delivery Date

DESTINATION

Site Name **SEP Fenimore Landfill** Phone No. **1-609-954-9001**
Address **Mountain Road, Roxbury, NJ 07876**

Business hours are: Monday through Friday 7AM to 6PM.

I hereby certify that the above named material has been accepted and to the best of my knowledge the foregoing is true and accurate.

4/12/13
Name of Authorized Agent — Signature — Receipt Date

White - Facility Green - Trucking Co Yellow - Generator Pink - Broker Goldenrod - Contractor

WEIGHED ON A FAIRBANKS SCALE

OPEN DAILY
7 a.m. - 6 p.m.
Phone: 973-589-4176
Fax: 973-589-3072

DATE

CUSTOMER'S NAME

ADDRESS

CONTAINER #

TRAILER #

TRACTOR #

COMPARTMENTS #

OTHER #

LBS. GROSS

LBS TARE-DRIVER ON ____ OFF ____

LBS NET @ _____ PER LB. PRICE

SHIPPER

WEIGHER

80 76

FAIRBANKS SCALES NO. 083905

WEIGHED ON A FAIRBANKS SCALE

OPEN DAILY
7 a.m. - 6 p.m.
Phone: 973-589-4176
Fax: 973-589-3072

DATE 07:35 03/22/2013

CUSTOMER'S NAME IDROVO

ADDRESS

COMMODITY

CARRIER

CONTAINER #

TRAILER #

TRACTOR # 1

COMPARTMENTS #

OTHER #

LBS. GROSS

25220 lb

LBS TARE-DRIVER ON ____ OFF ____

LBS NET

PER LB. PRICE 8.00

SHIPPER

WEIGHER

19891

FAIRBANKS CAT. NO. 083905

AL190P #1

Strategic Environmental Partners, LLC
P.O. Box 356
Clarksburg, NJ 08510

Log #	
Grid #	H6
Time:	9:55
Size:	Tri

NON-HAZARDOUS MATERIAL MANIFEST

GENERATOR

Generator Name Pink Stone Corp Tol
Address 347-5Th Ave
NY NY
Phone No.

Generator Site/Location [illegible]
Address Mallow St
Bayonne NJ
Phone No.

Approval Number	Description of Material		
	Non-Regulated Petroleum Contaminated Soil Non DOT/RCFRA Required Other:	94.140	GROSS
		25220	TARE
		68920	NET
		34.46	TONNAGE

I hereby certify that the above named material does not contain free liquid as defined by 40 CFR part 260.10 or any applicable state law, is not a hazardous waste as defined by 40 CFR Part 261 or any applicable state law, has been properly described, classified and packaged, and is in proper condition for transportation according to applicable regulations.

Generator Authorized Agent Name | Signature | Shipment Date

TRANSPORTER

Transporter Name Edwards T/K
Driver Name (Print) Edwin Edwards
Address
Vehicle License No./State/EPA No. AL 190P
Truck Number 41

I hereby certify that the above named material was picked up at the generator site listed above.

Driver Signature | 4-12-13 Shipment Date

I hereby certify that the above named material was delivered without incident to the destination listed below.

Driver Signature | 4-12-13 Delivery Date

DESTINATION

Site Name **SEP Fenimore Landfill** Phone No. **1-609-954-9001**
Address **Mountain Road, Roxbury, NJ 07876**

Business hours are: Monday through Friday 7AM to 6PM.

I hereby certify that the above named material has been accepted and to the best of my knowledge the foregoing is true and accurate.

Name of Authorized Agent | Signature | 4/12/13 Receipt Date

White - Facility | Green - Trucking Co | Yellow - Generator | Pink - Broker | Goldenrod - Contractor

WEIGHED ON A FAIRBANKS SCALE

OPEN DAILY
7 a.m. - 6 p.m.
Phone: 973-589-4176
Fax: 973-589-3072

DATE 07:24 04/12/2013

ID 533 87020 lb INBOUND

CUSTOMER'S NAME IDrobo

ADDRESS

COMMODITY

CARRIER

CONTAINER #

TRAILER # AP53318

TRACTOR #

COMPARTMENTS #

OTHER #

LBS. GROSS

LBS TARE-DRIVER ON OFF

LBS NET @ PER LB. PRICE ~~10.00~~ 8.00

SHIPPER

WEIGHER SPL

18077

FAIRBANKS CAT. NO. 083905

STERLING

99 STERLING MINE ROAD.
SLOATSBURG, NY 10974
Phone: 845.753.6666 Fax: 845.753.9011

Ticket: 30135699
Date: 9/20/2012
Time: 7:41:51

Truck: TR1
Customer: WEIGHT/CERTIFIED WEIGHT
Carrier: SAC/SAME AS CUSTOMER

Certified Tare: 26420 lb In Scale 1 Tons: 0.0(

Weighmaster: SHELLEY BAISLEY

Materials & Services	Quantity	Unit	Rate/Unit	Amount
CERTIFIED WEIGHT	1.00	EACH	$10.00/EA	$10.00

Total Amount:	$10.00
Cash:	$10.00
Change:	$0.00

I hereby certify that the information provided on this form is true to the best of my knowledge

Signature: _____

IDROVO #2
AP533B

Strategic Environmental Partners, LLC
P.O. Box 356
Clarksburg, NJ 08510

Load#	
Grid	
Time	
Size:	TA

NON-HAZARDOUS MATERIAL MANIFEST

GENERATOR

Generator Name _____ Generator Site/Location _____

Address _____ Address _____

_____ _____

Phone No. _____ Phone No. _____

Description of Material

Approval Number

Non-Regulated Petroleum Contaminated Soil

Non DOT/RCFRA Required

Other: _____

87020	GROSS
26420	TARE
60600	NET
30.30	TONNAGE

I hereby certify that the above named material does not contain free liquid as defined by 40 CFR part 260.10 or any applicable state law, is not a hazardous waste as defined by 40 CFR Part 261 or any applicable state law, has been properly described, classified and packaged, and is in proper condition for transportation according to applicable regulations.

Generator/Authorized Agent Name _____ Signature _____ Shipment Date

TRANSPORTER

Transporter Name _____ Driver Name (Print) _____

Address _____ Vehicle License No./State/EPA No. _____

_____ Truck Number _____

I hereby certify that the above named material was picked up at the generator site listed above.

Driver Signature _____ Shipment Date

I hereby certify that the above named material was delivered without incident to the destination listed below.

Driver Signature _____ Delivery Date

DESTINATION

Site Name SEP Fenimore Landfill Phone No. 1-609-954-9001

Address Mountain Road, Roxbury, NJ 07876

Business hours are: Monday through Friday 7AM to 6PM.

I hereby certify that the above named material has been accepted and to the best of my knowledge the foregoing is true and accurate.

Name of Authorized Agent _____ Signature _____ Receipt Date

White - Facility Green - Trucking Co Yellow - Generator Pink - Broker Goldenrod - Contractor

WEIGHED ON A FAIRBANKS SCALE

OPEN DAILY
7 a.m. - 6 p.m.
Phone: 973-589-4176
Fax: 973-589-3072

DATE 07:27 04/12/2013

ID 969 81200 lb INBOUND

CUSTOMER'S NAME Elisito

ADDRESS

COMMODITY

CARRIER

CONTAINER #

TRAILER # 969

TRACTOR #

COMPARTMENTS #

OTHER #

LBS. GROSS

LBS TARE-DRIVER ON ____ OFF ____

LBS NET @ _____ PER LB. PRICE 10.00

SHIPPER

WEIGHER

18078

FAIRBANKS CAT. NO. 083905

50379592
TICKET NUMBER

CERTIFIED AUTOMATED TRUCK SCALE

CAT SCALE COMPANY
P.O. BOX 630
WALCOTT, IA 52773
(563) 284-6283
www.catscale.com

[redacted]
PUBLIC WEIGHMASTER'S CERTIFICATE OF WEIGHT & MEASURE

IMPRINT SEAL HERE (IF APPLICABLE)

WEIGH NUMBER
7552

THE CAT SCALE GUARANTEE

The CAT Scale Company guarantees that our scales will give an accurate weight. What makes us different from other scale companies is that we back up our guarantee with cash.©

WEIGH WHAT WE SAY OR WE PAY©

If you get an overweight fine from the state AFTER one of our CAT Scales showed a legal weight, we will immediately check our scale and we will:
(1) Reimburse you for the cost of the overweight fine if our scale is wrong, OR
(2) A representative of CAT Scale Company will appear in court WITH the driver as an expert witness if we believe our scale was correct.

CAT SCALE COLLECTOR CARD INSIDE!

IF YOU SHOULD GET AN OVERWEIGHT FINE, YOU SHOULD DO THE FOLLOWING TO GET THE PROBLEM RESOLVED:

1) Post bond and request a court date.
2) Call CAT Scale Company direct 24 hours a day at 1-877-CAT-SCALE, ext. 7 (Toll Free) or visit www.catscaleguarantee.com for instructions.
3) **IMMEDIATELY** send a copy of the citation, CAT Scale Ticket, your name, company, address, and phone number to CAT Scale Company Attn: Guarantee Department.

*The four weights shown below are separate weights. The GROSS WEIGHT is the CERTIFIED WEIGHT and was weighed on a full length platform scale. All weights are guaranteed by CAT Scale.

DATE: 3-22-2013

SCALE LOCATION: 308
TULLO TRUCK STOP
I-95 EXIT 15E
KEARNY NJ

STEER AXLE	9760 lb
DRIVE AXLE	15520 lb
TRAILER AXLE	[illegible]
*GROSS WEIGHT	25280 lb

This is to certify that the following described merchandise was weighed, counted, or measured by a public or deputy weighmaster, and when properly signed and sealed shall be prima facia evidence of the accuracy of the weight shown as prescribed by law.

LIVESTOCK, PRODUCE, PROPERTY, COMMODITY OR ARTICLE WEIGHED: FREIGHT OF OTHER

COMPANY LUSITO

TRACTOR # 549 TRAILER # 5000

FEE $10.00

WEIGHMASTER OR WEIGHER SIGNATURE: ANIL KUMAR

FULL WEIGH TICKET # (IF REWEIGH)

DRIVER IN TRUCK UNLESS CHECKED HERE: ___

© CAT Scale® Reg 3041 04/12

Strategic Environmental Partners, LLC
P.O. Box 356
Clarksburg, NJ 08510

Log #	
Grid #	H6
Time:	9:57
Size:	TM1

NON-HAZARDOUS MATERIAL MANIFEST

GENERATOR

D344

Generator Name _____ Generator Site/Location _____

Address _____ Address _____

Phone No. _____ Phone No. _____

Approval Number

Description of Material

Non-Regulated Petroleum Contaminated Soil

Non DOT/RCFRA Required

Other: _____

81200	GROSS
25280	TARE
55920	NET
27.96	TONNAGE

I hereby certify that the above named material does not contain free liquid as defined by 40 CFR part 260.10 or any applicable state law, is not a hazardous waste as defined by 40 CFR Part 261 or any applicable state law, has been properly described, classified and packaged, and is in proper condition for transportation according to applicable regulations.

Generator Authorized Agent Name _____ Signature _____ Shipment Date _____

TRANSPORTER

Transporter Name Jacksito Transport Driver Name (Print) Luis A. Santiago

Address Newark NJ 07104 Vehicle License No./State/EPA No. AN2062

Truck Number # 969

I hereby certify that the above named material was picked up at the generator site listed above.

Luis B 4-12-13

Driver Signature Shipment Date

I hereby certify that the above named material was delivered without incident to the destination listed below.

Luis B 4-12-13

Driver Signature Delivery Date

DESTINATION

Site Name **SEP Fenimore Landfill** Phone No. **1-609-954-9001**

Address **Mountain Road, Roxbury, NJ 07876**

Business hours are: Monday through Friday 7AM to 6PM.

I hereby certify that the above named material has been accepted and to the best of my knowledge the foregoing is true and accurate.

Name of Authorized Agent _____ Signature _____ Receipt Date 4/12/13

White - Facility Green - Trucking Co Yellow - Generator Pink - Broker Goldenrod - Contractor

WEIGHED ON A FAIRBANKS SCALE

OPEN DAILY
7 a.m. - 6 p.m.
Phone: 973-589-4176
Fax: 973-589-3072

DATE 10:28 04/12/2013

ID 03 88120 lb INBOUND

CUSTOMER'S NAME _____

ADDRESS _____

COMMODITY _____

CARRIER _____

CONTAINER # _____

TRAILER # 3

TRACTOR # _____

COMPARTMENTS # _____

0

OTHER # _____

LBS. GROSS

LBS TARE-DRIVER ON _____ OFF _____

LBS NET @ _____ PER LB. PRICE _____

SHIPPER _____

WEIGHER _____

ID 03 12:43 04/12/2013
88120 lb RECALLED
21640 lb
66480 lb NET

18086

FAIRBANKS CAT. NO. 083905

METTLER TOLEDO

13:25:13 06 Mar 2013

Ticket: 3732
ID:

Jersey Truck Stop
1 Hackensack Ave.
South Kearny N.J. 07032

Axle 1:	00	lb
Axle 2:	13980	lb
Axle 3:	14560	lb
Total:	28540	lb

Weigh Fee: $ 09.00

Imprint
SEAL
Here

CERTIFIED
SCALES

Company: MANDOS

Tractor# 3 Trailer# AM3997

Full Weight
Ticket # _____

AUTHORIZED SIGNATURE
OR
WEIGHT MASTER

Strategic Environmental Partners, LLC
P.O. Box 356
Clarksburg, NJ 08510

Log #	
Grid #	H6
Time:	12:51
Size:	T

NON-HAZARDOUS MATERIAL MANIFEST

GENERATOR

0345

Generator Name [illegible] Generator Site/Location [illegible]

Address [illegible] Address [illegible]

Phone No. Phone No.

Approval Number	Description of Material	GROSS / TARE / NET / TONNAGE
	Non-Regulated Petroleum Contaminated Soil Non DOT/RCFRA Required Other:	

I hereby certify that the above named material does not contain free liquid as defined by 40 CFR part 260.10 or any applicable state law, is not a hazardous waste as defined by 40 CFR Part 261 or any applicable state law, has been properly described, classified and packaged, and is in proper condition for transportation according to applicable regulations.

Generator Authorized Agent Name | Signature | Shipment Date

TRANSPORTER

Transporter Name Mowers Driver Name (Print) Marcio Silva

Address Vehicle License No./State/EPA No. AM2192-NJ

Truck Number 03

I hereby certify that the above named material was picked up at the generator site listed above.

Driver Signature 4-12-13 Shipment Date

I hereby certify that the above named material was delivered without incident to the destination listed below.

Driver Signature 4-12-13 Delivery Date

DESTINATION

Site Name SEP Fenimore Landfill Phone No. 1-609-954-9001

Address Mountain Road, Roxbury, NJ 07876

Business hours are: Monday through Friday 7AM to 6PM.

I hereby certify that the above named material has been accepted and to the best of my knowledge the foregoing is true and accurate.

Name of Authorized Agent | Signature | 4/12/13 Receipt Date

White - Facility Green - Trucking Co Yellow - Generator Pink - Broker Goldenrod - Contractor

WEIGHED ON A FAIRBANKS SCALE

OPEN DAILY
7 a.m. - 6 p.m.
Phone: 973-589-4176
Fax: 973-589-3072

DATE 10:40 04/12/2013

CUSTOMER'S NAME Gregory

ADDRESS

COMMODITY

CARRIER

CONTAINER #

TRAILER # 2

TRACTOR #

COMPARTMENTS #

OTHER #

LBS. GROSS

LBS TARE-DRIVER ON OFF

LBS NET @ PER LB. PRICE

SHIPPER

WEIGHER SPT

96120 lb

18087

FAIRBANKS CAT. NO. 083905

No. 1380395

AMBOY AGGREGATES

P.O. BOX 3220
SOUTH AMBOY, NJ 08879
PLANT: LOWER MAIN ST.
SOUTH AMBOY, NJ

PHONE: MAIN OFFICE 732-525-0620
ACCOUNTING 732-727-0303

SOLD TO

DELIVER TO

DATE	TIME IN: TIME OUT:		JOB NO.	TICKET NO.
04/10/13			122971	1380395

TRUCKER		METHOD OF PAYMENT
		CHARGE

GROSS	
TARE	
NET	27.80

WEIGHED BY	CASH SALE
DRIVER'S SIGNATURE	TONS DELIVERED: 320.13
RECD BY	MEGAGRAMS DELIVERED: 290.42MG
Company Not Responsible For Damage Done When Off Public Roads	AMOUNT

Strategic Environmental Partners, LLC
P.O. Box 356
Clarksburg, NJ 08510

Log #	
Grid #	16
Time:	12:38
Size:	T-1

NON-HAZARDOUS MATERIAL MANIFEST

GENERATOR

Generator Name [illegible] Generator Site/Location 17-1

Address 343 5TH AVE Address [illegible]

[illegible] NJ [illegible] NJ

Phone No. _____ Phone No. _____

Approval Number	Description of Material		
	Non-Regulated Petroleum Contaminated Soil Non DOT/RCFRA Required Other: _____	86120	GROSS
		25580	TARE
		60540	NET
		3027	TONNAGE

I hereby certify that the above named material does not contain free liquid as defined by 40 CFR part 260.10 or any applicable state law, is not a hazardous waste as defined by 40 CFR Part 261 or any applicable state law, has been properly described, classified and packaged, and is in proper condition for transportation according to applicable regulations.

[illegible] ✓ 12/13

Generator Authorized Agent Name | Signature | Shipment Date

TRANSPORTER

Transporter Name [illegible] Driver Name (Print) [illegible]

Address [illegible] Vehicle License No./State/EPA No. AN7411M

[illegible] NJ Truck Number 2

I hereby certify that the above named material was picked up at the generator site listed above.

Driver Signature | 12-12-13 Shipment Date

I hereby certify that the above named material was delivered without incident to the destination listed below.

Driver Signature | 12-12-13 Delivery Date

DESTINATION

Site Name SEP Fenimore Landfill Phone No. 1-609-954-9001

Address Mountain Road, Roxbury, NJ 07876

Business hours are: Monday through Friday 7AM to 6PM.

I hereby certify that the above named material has been accepted and to the best of my knowledge the foregoing is true and accurate.

[illegible] 12/14/13

Name of Authorized Agent | Signature | Receipt Date

White - Facility Green - Trucking Co Yellow - Generator Pink - Broker Goldenrod - Contractor

WEIGHED ON A FAIRBANKS SCALE

OPEN DAILY
7 a.m. - 6 p.m.
Phone: 973-589-4176
Fax: 973-589-3072

DATE 10:53 04/12/2013

CUSTOMER'S NAME Wisito

ADDRESS

COMMODITY

CARRIER

CONTAINER #

TRAILER # 969

TRACTOR #

COMPARTMENTS #

OTHER #

LBS. GROSS 84640 lb

LBS TARE-DRIVER ON ___ OFF ___

LBS NET @ ___ PER LB. PRICE 4.60

SHIPPER

WEIGHER

18089

FAIRBANKS CAT. NO. 083905

53379592
TICKET NUMBER

CERTIFIED AUTOMATED TRUCK SCALE

CAT SCALE COMPANY
P.O. BOX 630
WALCOTT, IA 52773
(563) 284-6263
www.catscale.com

[redacted]
PUBLIC WEIGHMASTER'S CERTIFICATE OF WEIGHT & MEASURE

IMPRINT SEAL HERE (IF APPLICABLE)

WEIGH NUMBER
7852

THE CAT SCALE GUARANTEE

The CAT Scale Company guarantees that our scales will give an accurate weight. What makes us different from other scale companies is that we back up our guarantee with cash.®

WEIGH WHAT WE SAY OR WE PAY®

If you get an overweight fine from the state AFTER one of our CAT Scales showed a legal weight, we will immediately check our scale and we will:

(1) Reimburse you for the cost of the overweight fine if our scale is wrong, OR
(2) A representative of CAT Scale Company will appear in court WITH the driver as an expert witness if we believe our scale was correct.

CAT SCALE COLLECTOR CARD INSIDE!

IF YOU SHOULD GET AN OVERWEIGHT FINE, YOU SHOULD DO THE FOLLOWING TO GET THE PROBLEM RESOLVED:

1) Post bond and request a court date.
2) Call CAT Scale Company direct 24 hours a day at 1-877-CAT-SCALE, ext. 7 (Toll Free) or visit www.catscaleguarantee.com for instructions.
3) **IMMEDIATELY** send a copy of the citation, CAT Scale Ticket, your name, company, address, and phone number to CAT Scale Company Attn: Guarantee Department.

*The four weights shown below are separate weights. The GROSS WEIGHT is the CERTIFIED WEIGHT and was weighed on a full length platform scale. All weights are guaranteed by CAT Scale.

DATE: 3-22-2013

SCALE LOCATION: 308
TULLO TRUCK STOP
I-95 EXIT 15E
KEARNY NJ

STEER AXLE	9760 LB
DRIVE AXLE	15520 LB
TRAILER AXLE	[illegible]
*GROSS WEIGHT	25280 LB

This is to certify that the following described merchandise was weighed, counted, or measured by a public or deputy weighmaster, and when properly signed and sealed shall be prima facia evidence of the accuracy of the weight shown as prescribed by law.

LIVESTOCK, PRODUCE, PROPERTY, COMMODITY OR ARTICLE WEIGHED: FREIGHT

COMPANY LUSITO

TRACTOR # [illegible] TRAILER # [illegible]

FEE $10.00

WEIGHMASTER OR WEIGHER SIGNATURE: ANIL KUMAR

FULL WEIGH TICKET # (IF REWEIGH)

DRIVER IN TRUCK UNLESS CHECKED HERE ___

© CAT Scale® Reg 3041 04/12

Strategic Environmental Partners, LLC
P.O. Box 356
Clarksburg, NJ 08510

Log #	
Grid #	116
Time:	1:11
Size:	Tri

NON-HAZARDOUS MATERIAL MANIFEST

GENERATOR

Generator Name _____ Generator Site/Location _____

Address _____ Address _____

_____ _____

Phone No. _____ Phone No. _____

Approval Number	Description of Material		
	Non-Regulated Petroleum Contaminated Soil Non DOT/RCFRA Required Other: _____	84640	GROSS
		25280	TARE
		59360	NET
		29.68	TONNAGE

I hereby certify that the above named material does not contain free liquid as defined by 40 CFR part 260.10 or any applicable state law, is not a hazardous waste as defined by 40 CFR Part 261 or any applicable state law, has been properly described, classified and packaged, and is in proper condition for transportation according to applicable regulations.

_____ _____ _____

Generator Authorized Agent Name | Signature | Shipment Date

TRANSPORTER

Transporter Name Luisito Trans Driver Name (Print) _____

Address NEWARK NJ Vehicle License No./State/EPA No. AN206Z

_____ Truck Number #989

I hereby certify that the above named material was picked up at the generator site listed above.

_____ 4-12-13

Driver Signature | Shipment Date

I hereby certify that the above named material was delivered without incident to the destination listed below.

_____ 4-12-13

Driver Signature | Delivery Date

DESTINATION

Site Name SEP Fenimore Landfill Phone No. 1-609-954-9001

Address Mountain Road, Roxbury, NJ 07876

Business hours are: Monday through Friday 7AM to 6PM.

I hereby certify that the above named material has been accepted and to the best of my knowledge the foregoing is true and accurate.

_____ 4/12/13

Name of Authorized Agent | Signature | Receipt Date

White - Facility Green - Trucking Co Yellow - Generator Pink - Broker Goldenrod - Contractor

WEIGHED ON A FAIRBANKS SCALE

OPEN DAILY
7 a.m. - 6 p.m.
Phone: 973-589-4176
Fax: 973-589-3072

DATE 11:11 04/12/2013

CUSTOMER'S NAME [illegible]

ADDRESS

COMMODITY

CARRIER

CONTAINER #

TRAILER # 02

TRACTOR # [illegible]

COMPARTMENTS #

OTHER #

LBS. GROSS 88480 lb

LBS TARE-DRIVER ON ____ OFF ____

LBS NET @ ____ PER LB. PRICE ____

SHIPPER

WEIGHER [illegible]

18091

FAIRBANKS CAT. NO. 083905

STERLING

99 STERLING MINE ROAD.
SLOATSBURG, NY 10974
Phone: 845.753.6666 Fax: 845.753.9011

Ticket: 30135699
Date: 9/20/2012
Time: 7:41:51

Truck: TR1
Customer: WEIGHT/CERTIFIED WEIGHT
Carrier: SAC/SAME AS CUSTOMER

Certified Tare: 26420 lb In Scale 1 Tons: 0.0(

Weighmaster: SHELLEY BAISLEY

Materials & Services	Quantity	Unit	Rate/Unit	Amount
CERTIFIED WEIGHT	1.00	EACH	$10.00/EA	$10.00

Total Amount: $10.00
Cash: $10.00
Change: $0.00

I hereby certify that the information provided on this form is true to the best of my knowledge

Signature: _____

IDROVO #2
AP533B

Strategic Environmental Partners, LLC
P.O. Box 356
Clarksburg, NJ 08510

Log #	
Grid #	46
Time:	1:28
Size:	Tri

0347

NON-HAZARDOUS MATERIAL MANIFEST

GENERATOR

Generator Name _____ Generator Site/Location _____

Address _____ Address _____

Phone No. _____ Phone No. _____

Approval Number

Description of Material

Non-Regulated Petroleum Contaminated Soil

Non DOT/RCFRA Required

Other: _____

88480	GROSS
26420	TARE
62060	NET
31.03	TONNAGE

I hereby certify that the above named material does not contain free liquid as defined by 40 CFR part 260.10 or any applicable state law, is not a hazardous waste as defined by 40 CFR Part 261 or any applicable state law, has been properly described, classified and packaged, and is in proper condition for transportation according to applicable regulations.

Generator Authorized Agent Name _____ Signature _____ Shipment Date _____

TRANSPORTER

Transporter Name I Draja Trucking Driver Name (Print) Jorge Salazar

Address 156 Kenworth NY Vehicle License No./State/EPA No. AP533B

Truck Number 2

I hereby certify that the above named material was picked up at the generator site listed above.

Driver Signature _____ Shipment Date _____

I hereby certify that the above named material was delivered without incident to the destination listed below.

Driver Signature _____ Delivery Date 04/12/13

DESTINATION

Site Name SEP Fenimore Landfill Phone No. 1-609-954-9001

Address Mountain Road, Roxbury, NJ 07876

Business hours are: Monday through Friday 7AM to 6PM.

I hereby certify that the above named material has been accepted and to the best of my knowledge the foregoing is true and accurate.

Name of Authorized Agent _____ Signature _____ Receipt Date 4/12/13

White - Facility Green - Trucking Co Yellow - Generator Pink - Broker Goldenrod - Contractor

174 N ARSDALE ST. 4/16/13

PLATE #	DESTINATION	MANIFEST #	SIZE	TIME IN	DRIVER
AM880C	FENNIMORE	00380	25yds	7:07 AM	H. CORONEL
AN894	"	00384	"	7:15 AM	JUAN FLORES
AP191K	"	00385	"	7:19 AM	J. WILLIAMS
AN828W	"	00379	"	7:25 AM	RAMIRO N.
AM880C	"	00375	"	11:00 AM	H. CORONEL
AN898V	"	00370	"	11:07 AM	JUAN FLORES
AP191K	"	00372	"	11:13 AM	CLIFTON
AM462R	"	00368	"	11:21 AM	Pete Szwedko
AN828W	"	00371	"	11:26 AM	RAMIRO N.
AN548V	"	00378	"	11:48 AM	NICKABELLA
AN786K	"	00369	"	11:56 AM	RON DI#07
AHC038 NJ	"	00351	"	12:05 PM.	Jeff
AP619D	"	00350	"	12:14 PM	

13 LOADS

Generated by CamScanner from intsig.com

Date	Log#	Plate#	Trucker	Trk.#	Gross	Tare	Net	Tons
04/16/13	28780	AN898U	SV Trk	16	87,380	28,940	58,440	29.22
	28782	AP191K	DI Trk	4	91,600	29,760	61,840	30.92
	28783	AN828W	DI Trk	3	95,880	28,040	67,840	33.92
	28806	AN898U	SV Trk	16	94,620	28,940	65,680	32.84
	28808	AP191K	DI Trk	4	95,140	29,760	65,380	32.69
	28809	AN828W	DI Trk	3	98,700	28,040	70,660	35.33
	28810	AN548Y	Nickabella	30	99,620	26,220	73,400	36.70
	28811	AN786K	DI Trk	2	96,780	29,880	66,900	33.45
	28813	AP619D	Nickabella	32	91,680	28,040	63,640	31.82
								296.89

A 28779

OPEN 24 HOURS - 7 DAYS
TELEPHONE
(201) 653-0086

TICKET NO.

80 FOOT SCALE

WEIGHT

DRIVER

HELPER

PUTNAM TRUCK STOP

GASOLINE
DIESEL FUEL
KEROSENE

ON
TONNELLE AVE.
(ROUTE 1 & 9)

SOUTH OF
ROUTE #3

THE SIGN OF PUTNAM QUALITY

SINCE 1900

FUEL OIL
WHOLESALE
RETAIL

JUST 2 MILES
SOUTH OF
N.J. TURNPIKE
EXIT 16E
(Seacaucus)
EXIT 17
(Lincoln Tunnel)

565 TONNELLE AVENUE
JERSEY CITY, NJ 07307

PUTNAM TRUCK STOP
565 TONNELLE AVE
JERSEY CITY, NJ. 07307
201-653-0086
TICKET NUMBER 28779
4-15-2013 7:55AM
COMPANY
TRUCK NO.
TRAILER NO.
93040
93040 16 GROSS
29460
31.80

DATE

NAME Andrades

TRUCK NO. 03

SEAL NO.

TRUCK NO.

FEE PAID
$7.50

Weigh Fee $7.00

SIG:

ORIGINAL

WEIGHED ON A FAIRBANKS SCALE

OPEN DAILY
7 a.m. - 6 p.m.
Phone: 973-589-4176
Fax: 973-589-3072

DATE 13:20 04/05/2013

CUSTOMER'S NAME _____

ADDRESS _____

COMMODITY _____

CARRIER Andrews

CONTAINER # AMB80C

TRAILER # _____

TRACTOR # 3

COMPARTMENTS # _____

OTHER # _____

LBS. GROSS

27240 lb

LBS TARE-DRIVER ON ____ OFF ____ 8940

LBS NET @ _____ PER LB. PRICE _____

SHIPPER _____

WEIGHER _____

18002

FAIRBANKS CAT. NO. 083905

Strategic Environmental Partners, LLC
P.O. Box 356
Clarksburg, NJ 08510

Log #	
Grid #	44
Time:	9:00
Size:	TRI

NON-HAZARDOUS MATERIAL MANIFEST

GENERATOR

Generator Name Pink Stone Capital
Address 347 5TH AVE
NJ NJ
Phone No.

Generator Site/Location 170-180
Address NAJIAN ST
BROOKLYN NY
Phone No.

Approval Number	Description of Material	
	Non-Regulated Petroleum Contaminated Soil Non DOT/RCFRA Required Other:	GROSS TARE NET TONNAGE

I hereby certify that the above named material does not contain free liquid as defined by 40 CFR part 260.10 or any applicable state law, is not a hazardous waste as defined by 40 CFR Part 261 or any applicable state law, has been properly described, classified and packaged, and is in proper condition for transportation according to applicable regulations.

Mario Cantale — 4/16

Generator Authorized Agent Name | Signature | Shipment Date

TRANSPORTER

Transporter Name ANDRADES
Address NEWARK NJ

Driver Name (Print) HECTOR CORONEL
Vehicle License No./State/EPA No. AM 880 C NJ
Truck Number #3

I hereby certify that the above named material was picked up at the generator site listed above.

Driver Signature | 4/16/13 Shipment Date

I hereby certify that the above named material was delivered without incident to the destination listed below.

Driver Signature | 4/16/13 Delivery Date

DESTINATION

Site Name **SEP Fenimore Landfill** Phone No. **1-609-954-9001**
Address **Mountain Road, Roxbury, NJ 07876**

Business hours are: Monday through Friday 7AM to 6PM.

I hereby certify that the above named material has been accepted and to the best of my knowledge the foregoing is true and accurate.

Name of Authorized Agent | Signature | 4/16/13 Receipt Date

White - Facility Green - Trucking Co Yellow - Generator Pink - Broker Goldenrod - Contractor

44 (1)

OPEN 24 HOURS - 7 DAYS
TELEPHONE
(201) 653-0086

A 28780
TICKET NO. _____

80 FOOT SCALE

WEIGHT

DRIVER

HELPER

PUTNAM TRUCK STOP
565 TONNELLE AVE
JERSEY CITY, NJ. 07307
201-653-0086
TICKET NUMBER 28780
4-16-2013 8:01AM
COMPANY
TRUCK NO.
TRAILER NO.

87380 lb GROSS
29940 TARE
29.22 TONS

PUTNAM TRUCK STOP

GASOLINE
DIESEL FUEL
KEROSENE

ON
TONNELLE AVE.
(ROUTE 1 & 9)

SOUTH OF
ROUTE #3

THE SIGN OF PUTNAM QUALITY
SINCE 1900

FUEL OIL
WHOLESALE
RETAIL

JUST 2 MILES
SOUTH OF
N.J. TURNPIKE
EXIT 16E
(Seacaucus)
EXIT 17
(Lincoln Tunnel)

565 TONNELLE AVENUE
JERSEY CITY, NJ 07307

DATE

NAME S. V. Trucking

TRUCK NO. 16

TRUCK NO.

Weigh Fee $7.00

SEAL NO.

FEE PAID
$7.50

SIG: _____

ORIGINAL

Strategic Environmental Partners, LLC
P.O. Box 356
Clarksburg, NJ 08510

Log #	28780
Grid #	L/4
Time:	9:05
Size:	Tri

NON-HAZARDOUS MATERIAL MANIFEST

GENERATOR

Generator Name PINK STONE CAPITAL
Address 347 5th AVE
N.Y N.Y
Phone No.

Generator Site/Location 172 - 180
Address NASSAU st
BROOKLYN N.Y
Phone No.

Approval Number

Description of Material

Non-Regulated Petroleum Contaminated Soil

Non DOT/RCFRA Required
Other:

GROSS
TARE
NET
TONNAGE

I hereby certify that the above named material does not contain free liquid as defined by 40 CFR part 260.10 or any applicable state law, is not a hazardous waste as defined by 40 CFR Part 261 or any applicable state law, has been properly described, classified and packaged, and is in proper condition for transportation according to applicable regulations.

Mario Barrafato — 4/16
Generator Authorized Agent Name — Signature — Shipment Date

TRANSPORTER

Transporter Name SV TRUCKING
Address NEWARK NJ

Driver Name (Print) JUAN HERA
Vehicle License No./State/EPA No. AN-898U NJ
Truck Number SV # 16

I hereby certify that the above named material was picked up at the generator site listed above.

Driver Signature — 04-16-13 Shipment Date

I hereby certify that the above named material was delivered without incident to the destination listed below.

Driver Signature — 04-16-13 Delivery Date

DESTINATION

Site Name **SEP Fenimore Landfill** Phone No. **1-609-954-9001**
Address **Mountain Road, Roxbury, NJ 07876**

Business hours are: Monday through Friday 7AM to 6PM.

I hereby certify that the above named material has been accepted and to the best of my knowledge the foregoing is true and accurate.

Name of Authorized Agent — Signature — 4/16/13 Receipt Date

White - Facility Green - Trucking Co Yellow - Generator Pink - Broker Goldenrod - Contractor

OPEN 24 HOURS - 7 DAYS
TELEPHONE
(201) 653-0086

A 28782
TICKET NO.

80 FOOT SCALE

WEIGHT

DRIVER

HELPER

PUTNAM TRUCK STOP

GASOLINE
DIESEL FUEL
KEROSENE

ON
TONNELLE AVE.
(ROUTE 1 & 9)

SOUTH OF
ROUTE #3

THE SIGN OF PUTNAM QUALITY

SINCE 1900

FUEL OIL
WHOLESALE
RETAIL

JUST 2 MILES
SOUTH OF
N.J. TURNPIKE
EXIT 16E
(Seacaucus)
EXIT 17
(Lincoln Tunnel)

565 TONNELLE AVENUE
JERSEY CITY, NJ 07307

PUTNAM TRUCK STOP
565 TONNELLE AVE.
JERSEY CITY, NJ 07307
201-653-0086
TICKET NUMBER
4-16-20
COMPANY
TRUCK NO.
TRAILER NO.

91600 LB GROSS
29,760
30.92

DATE

NAME

TRUCK NO.

TRUCK NO.

SEAL NO.

FEE PAID

$7.50

WEIGH FEE $7.50

SIGN

CUSTOMER COPY 2

Strategic Environmental Partners, LLC
P.O. Box 356
Clarksburg, NJ 08510

Log #	28782
Grid #	1/4
Time:	9:13
Size:	Tri

NON-HAZARDOUS MATERIAL MANIFEST

GENERATOR

Generator Name PINK STONE Capital
Address 347 5th AVe
N.Y N.Y
Phone No.

Generator Site/Location 178 - 180
Address NASSAU St
BROOKLYN NY
Phone No.

Approval Number

Description of Material

Non-Regulated Petroleum Contaminated Soil

Non DOT/RCFRA Required
Other:

GROSS
TARE
NET
TONNAGE

I hereby certify that the above named material does not contain free liquid as defined by 40 CFR part 260.10 or any applicable state law, is not a hazardous waste as defined by 40 CFR Part 261 or any applicable state law, has been properly described, classified and packaged, and is in proper condition for transportation according to applicable regulations.

Mr. Garofalo — 4/16/13
Generator Authorized Agent Name — Signature — Shipment Date

TRANSPORTER

Transporter Name DS TDK
Address NEWARK - NJ
Driver Name (Print) J. WILSON
Vehicle License No./State/EPA No. AD 191 K
Truck Number 11

I hereby certify that the above named material was picked up at the generator site listed above.

Driver Signature — 11-16-13 Shipment Date

I hereby certify that the above named material was delivered without incident to the destination listed below.

Driver Signature — 11-16-13 Delivery Date

DESTINATION

Site Name **SEP Fenimore Landfill** Phone No. **1-609-954-9001**
Address **Mountain Road, Roxbury, NJ 07876**

Business hours are: Monday through Friday 7AM to 6PM.

I hereby certify that the above named material has been accepted and to the best of my knowledge the foregoing is true and accurate.

Name of Authorized Agent — Signature — 4/16/13 Receipt Date

White - Facility Green - Trucking Co Yellow - Generator Pink - Broker Goldenrod - Contractor

OPEN 24 HOURS - 7 DAYS
TELEPHONE
(201) 653-0086

A 28783
TICKET NO. _____

80 FOOT SCALE

WEIGHT

DRIVER

HELPER

PUTNAM TRUCK STOP

GASOLINE
DIESEL FUEL
KEROSENE

ON
TONNELLE AVE.
(ROUTE 1 & 9)

SOUTH OF
ROUTE #3

THE SIGN OF PUTNAM QUALITY
SINCE 1900

FUEL OIL
WHOLESALE
RETAIL

JUST 2 MILES
SOUTH OF
N.J. TURNPIKE
EXIT 16E
(Seacaucus)
EXIT 17
(Lincoln Tunnel)

565 TONNELLE AVENUE
JERSEY CITY, NJ 07307

PUTNAM TRUCK STOP INC.
565 TONNELLE AVE.
JERSEY CITY, NJ 07306
201-653-0086
TICKET NUMBER 28783
8-16-20 811AM
COMPANY
TRUCK NO.
TRAILER NO.
POSTED TO GROSS
- 28,040
33.92

DATE

NAME D. I. Trucking

TRUCK NO. 03

TRUCK NO.

Weigh Fee $7.50

SEAL NO.

FEE PAID
$7.50

TAX: _____

CUSTOMER COPY 2

Strategic Environmental Partners, LLC
P.O. Box 356
Clarksburg, NJ 08510

Log #	28783
Grid #	44
Time:	9:33
Size:	Tri

NON-HAZARDOUS MATERIAL MANIFEST

GENERATOR

Generator Name Pink Stone Capital
Address 347 5th AVE
N.Y N.Y
Phone No.

Generator Site/Location 178 - 180
Address Nassau st
Brooklyn N.Y
Phone No.

Approval Number

Description of Material
Non-Regulated Petroleum Contaminated Soil
Non DOT/RCFRA Required
Other:

~~95880~~	GROSS
~~27.000~~	TARE
~~68880~~	NET
~~34.44~~	TONNAGE

I hereby certify that the above named material does not contain free liquid as defined by 40 CFR part 260.10 or any applicable state law, is not a hazardous waste as defined by 40 CFR Part 261 or any applicable state law, has been properly described, classified and packaged, and is in proper condition for transportation according to applicable regulations.

Mario Ramirez — 4/16

Generator Authorized Agent Name | Signature | Shipment Date

TRANSPORTER

Transporter Name DI
Address NEWARK NJ
Driver Name (Print) Ramiro N.
Vehicle License No./State/EPA No. NJ AN82BW
Truck Number 03

I hereby certify that the above named material was picked up at the generator site listed above.

Ramiro Nap 04 16 13

Driver Signature | Shipment Date

I hereby certify that the above named material was delivered without incident to the destination listed below.

Ramiro Nap 04 16 13

Driver Signature | Delivery Date

DESTINATION

Site Name **SEP Fenimore Landfill** Phone No. **1-609-954-9001**
Address **Mountain Road, Roxbury, NJ 07876**

Business hours are: Monday through Friday 7AM to 6PM.

I hereby certify that the above named material has been accepted and to the best of my knowledge the foregoing is true and accurate.

4/16/13

Name of Authorized Agent | Signature | Receipt Date

White - Facility | Green - Trucking Co | Yellow - Generator | Pink - Broker | Goldenrod - Contractor

A 28804

OPEN 24 HOURS - 7 DAYS
TELEPHONE
(201) 653-0086

TICKET NO.

80 FOOT SCALE

WEIGHT

DRIVER

HELPER

PUTNAM TRUCK STOP

GASOLINE
DIESEL FUEL
KEROSENE

ON
TONNELLE AVE.
(ROUTE 1 & 9)

SOUTH OF
ROUTE #3

THE SIGN OF PUTNAM QUALITY

SINCE 1900

FUEL OIL
WHOLESALE
RETAIL

JUST 2 MILES
SOUTH OF
N.J. TURNPIKE
EXIT 16E
(Seacaucus)
EXIT 17
(Lincoln Tunnel)

565 TONNELLE AVENUE
JERSEY CITY, NJ 07307

PUTNAM TRUCK STOP
565 TONNELLE AVE
JERSEY CITY, NJ. 07307
201-653-0086
TICKET NUMBER 28804
4-16-2013 11:51AM
COMPANY
TRUCK NO.
TRAILER NO.
97680
97680 lb GROSS
29 400
34,11

DATE

NAME Andrades

TRUCK NO.

TRUCK NO.

SEAL NO. 3

FEE PAID
$7.50

Weigh Fee $7.50

CIB1

ORIGINAL

WEIGHED ON A FAIRBANKS SCALE

OPEN DAILY
7 a.m. - 6 p.m.
Phone: 973-589-417(
Fax: 973-589-3072

DATE 13:20 04/05/2013

CUSTOMER'S NAME

ADDRESS

COMMODITY

CARRIER Andrews

CONTAINER # AMB80C.

TRAILER #

TRACTOR # 3

COMPARTMENTS #

OTHER #

LBS. GROSS

LBS TARE-DRIVER ON ____ OFF ____

LBS NET @ _____ PER LB. PRICE

SHIPPER

WEIGHER

27240 lb

18002

FAIRBANKS CAT. NO. 083905

Strategic Environmental Partners, LLC
P.O. Box 356
Clarksburg, NJ 08510

Log #	
Grid #	H4
Time:	12:50
Size:	Tri

NON-HAZARDOUS MATERIAL MANIFEST

GENERATOR

Generator Name PINK STONE Capitol
Address 347 5th AVE
N.Y N.Y
Phone No.

Generator Site/Location 172-180
Address NASSAU St
BROOKLYN N.Y
Phone No.

Approval Number	Description of Material	GROSS / TARE / NET / TONNAGE
	Non-Regulated Petroleum Contaminated Soil Non DOT/RCFRA Required Other:	

I hereby certify that the above named material does not contain free liquid as defined by 40 CFR part 260.10 or any applicable state law, is not a hazardous waste as defined by 40 CFR Part 261 or any applicable state law, has been properly described, classified and packaged, and is in proper condition for transportation according to applicable regulations.

A. CORTESE — Signature — Shipment Date

Generator Authorized Agent Name

TRANSPORTER

Transporter Name ANDRADES
Address NEWARK
Driver Name (Print) HECTOR CORDOVEL
Vehicle License No./State/EPA No. AM 880C
Truck Number #3

I hereby certify that the above named material was picked up at the generator site listed above.

Driver Signature — 4/16/13 Shipment Date

I hereby certify that the above named material was delivered without incident to the destination listed below.

Driver Signature — 4/16/13 Delivery Date

DESTINATION

Site Name **SEP Fenimore Landfill** Phone No. **1-609-954-9001**
Address **Mountain Road, Roxbury, NJ 07876**

Business hours are: Monday through Friday 7AM to 6PM.

I hereby certify that the above named material has been accepted and to the best of my knowledge the foregoing is true and accurate.

Name of Authorized Agent — Signature — 4/16/13 Receipt Date

White - Facility Green - Trucking Co Yellow - Generator Pink - Broker Goldenrod - Contractor

4(2)

OPEN 24 HOURS - 7 DAYS
TELEPHONE
(201) 653-0086

A 28806
TICKET NO.

80 FOOT SCALE

WEIGHT

DRIVER

HELPER

PUTNAM TRUCK STOP

GASOLINE
DIESEL FUEL
KEROSENE

ON
TONNELLE AVE.
(ROUTE 1 & 9)

SOUTH OF
ROUTE #3

THE SIGN OF PUTNAM QUALITY
SINCE 1900

FUEL OIL
WHOLESALE
RETAIL

JUST 2 MILES
SOUTH OF
N.J. TURNPIKE
EXIT 16E
(Seacaucus)
EXIT 17
(Lincoln Tunnel)

565 TONNELLE AVENUE
JERSEY CITY, NJ 07307

PUTNAM TRUCK STOP
565 TONNELLE AVE
JERSEY CITY, NJ. 07307
201-653-0086
TICKET NUMBER 28806
4-16-2013 11:57AM
COMPANY
TRUCK NO. 1
TRAILER NO.

94620 lb GROSS

DATE

28940 TARE

NAME

S V. Trucking 32.84 TONS.

TRUCK NO. 16

TRUCK NO.

SEAL NO.

FEE PAID

$7.50

Weigh Fee $7.00

SIG:

ORIGINAL

Strategic Environmental Partners, LLC
P.O. Box 356
Clarksburg, NJ 08510

Log #	28806
Grid #	H4
Time:	12:57
Size:	T-1

NON-HAZARDOUS MATERIAL MANIFEST

GENERATOR

Generator Name PINK STONE CAPITOL
Address 347 5th AVE
N.Y N.Y
Phone No.

Generator Site/Location 172 - 180
Address NASSAU St
BROOKLYN N.Y
Phone No.

Approval Number	Description of Material	GROSS / TARE / NET / TONNAGE
	Non-Regulated Petroleum Contaminated Soil Non DOT/RCFRA Required Other:	

I hereby certify that the above named material does not contain free liquid as defined by 40 CFR part 260.10 or any applicable state law, is not a hazardous waste as defined by 40 CFR Part 261 or any applicable state law, has been properly described, classified and packaged, and is in proper condition for transportation according to applicable regulations.

A. CURTEIS — Signature — Shipment Date

Generator Authorized Agent Name

TRANSPORTER

Transporter Name SV TRUCKING
Address NEWARK

Driver Name (Print) JUAN HERA
Vehicle License No./State/EPA No. AN-898U
Truck Number SV TRUCKING #1

I hereby certify that the above named material was picked up at the generator site listed above.

Driver Signature — 04-16-13 Shipment Date

I hereby certify that the above named material was delivered without incident to the destination listed below.

Driver Signature — 04-16-13 Delivery Date

DESTINATION

Site Name **SEP Fenimore Landfill** Phone No. **1-609-954-9001**
Address **Mountain Road, Roxbury, NJ 07876**

Business hours are: Monday through Friday 7AM to 6PM.

I hereby certify that the above named material has been accepted and to the best of my knowledge the foregoing is true and accurate.

Name of Authorized Agent — Signature — 4/16/13 Receipt Date

White - Facility Green - Trucking Co Yellow - Generator Pink - Broker Goldenrod - Contractor

OPEN 24 HOURS - 7 DAYS
TELEPHONE
(201) 653-0086

A 28808
TICKET NO.

80 FOOT SCALE
WEIGHT

DRIVER

HELPER

PUTNAM TRUCK STOP
565 TONNELLE AVE
JERSEY CITY, NJ 07307
201-653-0086
TICKET NUMBER 28808
4-16-2013 12:11PM
COMPANY
TRUCK NO.
TRAILER NO.

PUTNAM TRUCK STOP

GASOLINE
DIESEL FUEL
KEROSENE

ON
TONNELLE AVE.
(ROUTE 1 & 9)

SOUTH OF
ROUTE #3

THE SIGN OF PUTNAM QUALITY
SINCE 1900

FUEL OIL
WHOLESALE
RETAIL

JUST 2 MILES
SOUTH OF
N.J. TURNPIKE
EXIT 16E
(Seacaucus)
EXIT 17
(Lincoln Tunnel)

565 TONNELLE AVENUE
JERSEY CITY, NJ 07307

95140 lb GROSS
29,760
32.69

DATE

NAME D & T Trucking

TRUCK NO. 04

TRUCK NO.

SEAL NO.

FEE PAID
$7.50

Weigh Fee $7.50

SIG:

CUSTOMER COPY 2

Strategic Environmental Partners, LLC
P.O. Box 356
Clarksburg, NJ 08510

Log #	28808
Grid #	H4
Time:	1:13
Size:	Tri

NON-HAZARDOUS MATERIAL MANIFEST

GENERATOR

Generator Name PINK STONE CAPITOL
Address 347 5th AVE
N.Y N.Y
Phone No.

Generator Site/Location 172 - 180
Address NASSAU St.
BROOKLYN N.Y
Phone No.

Approval Number	Description of Material	
	Non-Regulated Petroleum Contaminated Soil Non DOT/RCFRA Required Other:	GROSS TARE NET TONNAGE

I hereby certify that the above named material does not contain free liquid as defined by 40 CFR part 260.10 or any applicable state law, is not a hazardous waste as defined by 40 CFR Part 261 or any applicable state law, has been properly described, classified and packaged, and is in proper condition for transportation according to applicable regulations.

A. CORTESE — Generator Authorized Agent Name
Signature
Shipment Date

TRANSPORTER

Transporter Name DT TPK
Address NEWARK - NJ
Driver Name (Print) J. CHILDS
Vehicle License No./State/EPA No. AD191K
Truck Number 4

I hereby certify that the above named material was picked up at the generator site listed above.

Driver Signature — Shipment Date 4-16-13

I hereby certify that the above named material was delivered without incident to the destination listed below.

Driver Signature — Delivery Date 4-16-13

DESTINATION

Site Name **SEP Fenimore Landfill** Phone No. **1-609-954-9001**
Address **Mountain Road, Roxbury, NJ 07876**

Business hours are: Monday through Friday 7AM to 6PM.

I hereby certify that the above named material has been accepted and to the best of my knowledge the foregoing is true and accurate.

Name of Authorized Agent
Signature
Receipt Date 4/16/13

White - Facility | Green - Trucking Co | Yellow - Generator | Pink - Broker | Goldenrod - Contractor

PIER "J"
TEL. 718/875-6087
FAX 718/875-6187

NEW YORK SAND & STONE, L.L.C.

BROOKLYN NAVY YARD
63 FLUSHING AVE., UNIT 311
BROOKLYN, NY 11205
TEL. 718/596-2897 • FAX 718/624-3363

25TH ST. TERMINAL
TEL. 718/832-7761
FAX 718/832-7773

SHIPPING PLANT	TICKET NO.
PIER J	11117475

SOLD TO: TRUCK WEIGHT SCALE

JOB LOCATION: HILLWICK 40

DATE: 04/16/13
TIME: 11:35A

DELIVERY ADDRESS:

SPECIAL INSTRUCTIONS					
PRODUCT CODE	SCALE	PRODUCT DESCRIPTION	SCALE USE/WEIGHT	UNIT PRICE	~~20.00~~
METRIC TONS	1.000	CUSTOMER P.O. NO.		NET PRICE	~~20.00~~
GROSS	92160 92160	TRUCK NO.	WEIGHT	FREIGHT	0.00
TARE	27760	TRUCK LICENSE #		SALES TAX	0.00
NET	92160	DELIVERY METHOD	FOB		
TONS	32.20 1.00			GRAND TOTAL	~~20.00~~

NEW YORK SAND & STONE L.L.C.
TRUCK DRIVER ASSUMES ALL RESPONSIBILITIES DUE TO EXCEEDING MAXIMUM GROSS VEHICLE WEIGHT, THIS RECEIPT IS ONLY FOR THE PURPOSE OF ESTABLISHING WEIGHT.

DRIVER SIGNATURE

CUSTOMER SIGNATURE

X/C

Clean Earth of Carteret
26 Middlesex Avenue
Carteret, NJ 07008
Ph: (732) 541-9630 Fax: (732) 541-8305

Ticket: 3[illegible]71[illegible]

	Date	Time	Scale
In:	4/11/2013	08:[illegible]59	Scale 1
Out:	4/11/2013	08:16:14	P.T.

Manifest: 760233
Vehicle ID: HILWICK40

	Lbs	Qty
Gross:	56,540	1.17
Tare:	27,220	13.01
Net:	29,320	23.52

Customer: CLEAN EARTH INC

Facility Approval: 130[illegible]

Generator: Cumberland Farms, Inc.
Gen Address: 100 Crossing Blvd.
Framingham, MA 01702

Job Name: Cumberland Farms/CFI #[illegible]
Job Address: [illegible] Parkway West
Cape Fair, NC 11[illegible]

Origin	Materials & Services	Quantity Unit
Bermuda	Soil Treatment Type II	29.52 Ton

Contaminant Types: Gasoline
Treatment Types: Misc
Fed Waste Codes: Petroleum Contaminated Soil

Comments:

Driver: _____ Facility: _____
Print Name

Authorized Signature

Hillwick #40

27,220

Am462R

Strategic Environmental Partners, LLC
P.O. Box 356
Clarksburg, NJ 08510

Log #	
Grid #	114
Time:	1:43
Size:	TM

NON-HAZARDOUS MATERIAL MANIFEST

GENERATOR

Generator Name PINK STONE capitol
Address 347 5th AVE
N.Y N.Y
Phone No.

Generator Site/Location 172 - 180
Address Nassau St.
Brooklyn N.Y
Phone No.

Approval Number

Description of Material

Non-Regulated Petroleum Contaminated Soil

Non DOT/RCFRA Required

Other:

GROSS

TARE

NET

TONNAGE

I hereby certify that the above named material does not contain free liquid as defined by 40 CFR part 260.10 or any applicable state law, is not a hazardous waste as defined by 40 CFR Part 261 or any applicable state law, has been properly described, classified and packaged, and is in proper condition for transportation according to applicable regulations.

A. CORTESE — Anthony Cortese

Generator Authorized Agent Name | Signature | Shipment Date

TRANSPORTER

Transporter Name Hillwick Inc.
Address 60 Newburgh Rd
Hacketstown N.J.

Driver Name (Print) Peter Sawicki
Vehicle License No./State/EPA No. AM462R NJ
Truck Number #40

I hereby certify that the above named material was picked up at the generator site listed above.

Peter Sawicki — 4/16/13

Driver Signature | Shipment Date

I hereby certify that the above named material was delivered without incident to the destination listed below.

Driver Signature | Delivery Date

DESTINATION

Site Name **SEP Fenimore Landfill** Phone No. **1-609-954-9001**
Address **Mountain Road, Roxbury, NJ 07876**

Business hours are: Monday through Friday 7AM to 6PM.

I hereby certify that the above named material has been accepted and to the best of my knowledge the foregoing is true and accurate.

4/16/13

Name of Authorized Agent | Signature | Receipt Date

White - Facility | Green - Trucking Co | Yellow - Generator | Pink - Broker | Goldenrod - Contractor

OPEN 24 HOURS - 7 DAYS
TELEPHONE
(201) 653-0086

A 28809
TICKET NO.

80 FOOT SCALE

WEIGHT

DRIVER

HELPER

PUTNAM TRUCK STOP
565 TONNELLE AVE.
JERSEY CITY, NJ. 07307
201-653-0086
TICKET NUMBER 28809
4-16-2013 12:13PM
COMPANY
TRUCK NO.
TRAILER NO.

PUTNAM TRUCK STOP

GASOLINE
DIESEL FUEL
KEROSENE

ON
TONNELLE AVE.
(ROUTE 1 & 9)

SOUTH OF
ROUTE #3

THE SIGN OF PUTNAM QUALITY
SINCE 1900

FUEL OIL
WHOLESALE
RETAIL

JUST 2 MILES
SOUTH OF
N.J. TURNPIKE
EXIT 16E
(Seacaucus)
EXIT 17
(Lincoln Tunnel)

565 TONNELLE AVENUE
JERSEY CITY, NJ 07307

98700 lb GROSS
-28,040
35.33

DATE

NAME D I Mucking

TRUCK NO. 03

TRUCK NO.

SEAL NO.

FEE PAID
$7.50

Weigh Fee $7.00

SIG:

CUSTOMER COPY 2

Strategic Environmental Partners, LLC
P.O. Box 356
Clarksburg, NJ 08510

Log #	28809
Grid #	44
Time:	1:23
Size:	Tnl

NON-HAZARDOUS MATERIAL MANIFEST

GENERATOR

Generator Name PINK STONE CAPITOL
Address 347 5th AVE
N.Y N.Y
Phone No.

Generator Site/Location 172 - 180
Address NASSAU St
BROOKLYN N.Y
Phone No.

Approval Number

Description of Material

Non-Regulated Petroleum Contaminated Soil

Non DOT/RCFRA Required
Other:

98.700 GROSS
27.000 TARE
71 700 NET
35.85 TONNAGE

I hereby certify that the above named material does not contain free liquid as defined by 40 CFR part 260.10 or any applicable state law, is not a hazardous waste as defined by 40 CFR Part 261 or any applicable state law, has been properly described, classified and packaged, and is in proper condition for transportation according to applicable regulations.

A. CORTESE — Generator Authorized Agent Name
Signature
Shipment Date

TRANSPORTER

Transporter Name DI
Address NEWARK NJ

Driver Name (Print) Ramiro N
Vehicle License No./State/EPA No. NJ AN828W
Truck Number 03

I hereby certify that the above named material was picked up at the generator site listed above.

Ramiro Nav — Driver Signature
04 16 13 — Shipment Date

I hereby certify that the above named material was delivered without incident to the destination listed below.

Ramiro Nav — Driver Signature
04 16 13 — Delivery Date

DESTINATION

Site Name **SEP Fenimore Landfill** Phone No. **1-609-954-9001**
Address **Mountain Road, Roxbury, NJ 07876**

Business hours are: Monday through Friday 7AM to 6PM.

I hereby certify that the above named material has been accepted and to the best of my knowledge the foregoing is true and accurate.

Name of Authorized Agent
Signature
4/16/13 — Receipt Date

White - Facility | Green - Trucking Co | Yellow - Generator | Pink - Broker | Goldenrod - Contractor

OPEN 24 HOURS - 7 DAYS
TELEPHONE
(201) 653-0086

A 28810
TICKET NO.

80 FOOT SCALE
WEIGHT

DRIVER

HELPER

PUTNAM TRUCK STOP

GASOLINE
DIESEL FUEL
KEROSENE

ON
TONNELLE AVE.
(ROUTE 1 & 9)

SOUTH OF
ROUTE #3

THE SIGN OF PUTNAM QUALITY
SINCE 1900

FUEL OIL
WHOLESALE
RETAIL

JUST 2 MILES
SOUTH OF
N.J. TURNPIKE
EXIT 16E
(Seacaucus)
EXIT 17
(Lincoln Tunnel)

565 TONNELLE AVENUE
JERSEY CITY, NJ 07307

PUTNAM TRUCK STOP
565 TONNELLE AVE
JERSEY CITY, NJ. 07307
201-653-0086
TICKET NUMBER 28810
4-16-2013
COMPANY
TRUCK NO.
TRAILER NO.

99620 lb GROSS
26,740
36,94ton

DATE

NAME Nicholes

TRUCK NO. 30

TRUCK NO.

SEAL NO.

FEE PAID
$7.50

Weigh Fee $7.00

SIG:

CUSTOMER COPY 2

Strategic Environmental Partners, LLC
P.O. Box 356
Clarksburg, NJ 08510

Log #	28810
Grid #	114
Time:	1:31
Size:	~~2~~ 4/07

NON-HAZARDOUS MATERIAL MANIFEST

GENERATOR

Generator Name PINK STONE CAPITOL
Address 3475 th AVE
N.Y N.Y
Phone No.

Generator Site/Location 172 - 180
Address NASSAU ST.
BROOKLYN N.Y
Phone No.

Approval Number

Description of Material

Non-Regulated Petroleum Contaminated Soil

Non DOT/RCFRA Required
Other:

GROSS
TARE
NET
TONNAGE

I hereby certify that the above named material does not contain free liquid as defined by 40 CFR part 260.10 or any applicable state law, is not a hazardous waste as defined by 40 CFR Part 261 or any applicable state law, has been properly described, classified and packaged, and is in proper condition for transportation according to applicable regulations.

A. CORTESE
Generator Authorized Agent Name — Signature — Shipment Date

TRANSPORTER

Transporter Name AMV/DARBIN TRUCKING
Address
Driver Name (Print) VICTOR BELTRAN
Vehicle License No./State/EPA No. AN 548V
Truck Number NICK 30

I hereby certify that the above named material was picked up at the generator site listed above.

VICTOR B — 4/16/13
Driver Signature — Shipment Date

I hereby certify that the above named material was delivered without incident to the destination listed below.

VICTOR B — 4/16/13
Driver Signature — Delivery Date

DESTINATION

Site Name **SEP Fenimore Landfill** Phone No. **1-609-954-9001**
Address **Mountain Road, Roxbury, NJ 07876**

Business hours are: Monday through Friday 7AM to 6PM.

I hereby certify that the above named material has been accepted and to the best of my knowledge the foregoing is true and accurate.

Name of Authorized Agent — Signature — 4/16/13 Receipt Date

White - Facililty | Green - Trucking Co | Yellow - Generator | Pink - Broker | Goldenrod - Contractor

OPEN 24 HOURS - 7 DAYS
TELEPHONE
(201) 653-0086

A 28811
TICKET NO.

80 FOOT SCALE
WEIGHT

DRIVER

HELPER

PUTNAM TRUCK STOP

GASOLINE
DIESEL FUEL
KEROSENE

ON
TONNELLE AVE.
(ROUTE 1 & 9)

SOUTH OF
ROUTE #3

THE SIGN OF PUTNAM QUALITY
SINCE 1900

FUEL OIL
WHOLESALE
RETAIL

JUST 2 MILES
SOUTH OF
N.J. TURNPIKE
EXIT 16E
(Seacaucus)
EXIT 17
(Lincoln Tunnel)

565 TONNELLE AVENUE
JERSEY CITY, NJ 07307

PUTNAM TRUCK STOP
565 TONNELLE AVE
JERSEY CITY, NJ. 07307
201-653-0086
TICKET NUMBER 28[illegible]
4-16-2013 12:38PM
COMPANY
TRUCK NO.
TRAILER NO.

DATE

96780 lb GROSS
-29,810

NAME D1

33.45

TRUCK NO. D102

TRUCK NO.

SEAL NO.

FEE PAID
$7.50

Weigh Fee $7.00

SIG: AMV

CUSTOMER COPY 2

Strategic Environmental Partners, LLC
P.O. Box 356
Clarksburg, NJ 08510

Log #	28811
Grid #	44
Time:	1:46
Size:	Tri

NON-HAZARDOUS MATERIAL MANIFEST

GENERATOR

Generator Name PINK STONE CAPITOL
Address 347 5th AVE
N.Y N.Y
Phone No.

Generator Site/Location 172 - 180
Address NASSAU ST.
BROOKLYN N.Y
Phone No.

Approval Number	Description of Material	
	Non-Regulated Petroleum Contaminated Soil Non DOT/RCFRA Required Other:	GROSS TARE NET TONNAGE

I hereby certify that the above named material does not contain free liquid as defined by 40 CFR part 260.10 or any applicable state law, is not a hazardous waste as defined by 40 CFR Part 261 or any applicable state law, has been properly described, classified and packaged, and is in proper condition for transportation according to applicable regulations.

A. CORTESE
Generator Authorized Agent Name — Signature — Shipment Date

TRANSPORTER

Transporter Name AMW/DAGLIA
Address 140 DRAKE LN
LEDGEWOOD. NJ
Driver Name (Print) RONIELAI DESOUZA
Vehicle License No./State/EPA No. AN 786A
Truck Number DI #02

I hereby certify that the above named material was picked up at the generator site listed above.

Driver Signature — 1/16/13 Shipment Date

I hereby certify that the above named material was delivered without incident to the destination listed below.

Driver Signature — Delivery Date

DESTINATION

Site Name **SEP Fenimore Landfill** Phone No. **1-609-954-9001**
Address **Mountain Road, Roxbury, NJ 07876**

Business hours are: Monday through Friday 7AM to 6PM.

I hereby certify that the above named material has been accepted and to the best of my knowledge the foregoing is true and accurate.

Name of Authorized Agent — Signature — 1/16/13 Receipt Date

White - Facility Green - Trucking Co Yellow - Generator Pink - Broker Goldenrod - Contractor

98420

COUNTY CONCRETE CORP.

Ready Mix Concrete • Sand and Gravel
50 Railroad Ave., P.O. Box F • Kenvil, New Jersey 07847
Telephone: (973) 584-7122 • Fax: (973) 584-4370

SAND & GRAVEL PLANT
Kenvil (973) 584-7122
Morristown (973) 538-3113
Hackettstown (908) 852-0240
Sussex (973) 875-3124
Oxford (908) 453-4446

K/SG 104423

SOLD TO	CUSTOMER NO.	PURCHASE ORDER NO.	TICKET NO.	
HILL-WICK.... Scale Kenvil Kenvil NJ 07847	99920	NO DRVR-W/FILL	2101291	
	ORDER NO. 203	JOB NO.	TIME 13:38	DATE 04/16/13
DELIVER TO TRK/LIC: #AH603B #16	SPECIAL INSTRUCTIONS Weighmaster: Ralph L Peterson			

LEAVE PLANT	ARRIVE JOB	LEAVE JOB	ARRIVE PLANT

TRUCK	HAUL NO.	HAULER
M25	UNK	UNKNOWN HAULER

98420 LB GROSS
98420 LB TARE
27700
70720 LB NET

DRIVER: UNKNOWN ALT DRIVER:

PRODUCT	DESCRIPTION	QTY.	TODAY	LOADS	RATE	EXT.
620	Certified Weights C	1.00	1.00		25.00	25.00
	Delivery Charge		1.00			

35.36 TONS

EXTRA UNLOADING TIME $75.00/HR

NOT RESPONSIBLE FOR DAMAGE DONE WHEN DELIVERING OFF PUBLIC ROADS.
EXCESS UNLOADING TIME CHARGED AFTER 10 MINUTES.
SUBJECT TO GENERAL TERMS AND CONDITIONS OF SALE ON REVERSE.

TAX	1.75
TOTAL	26.75

CUSTOMER'S COPY

WEIGHMASTER

RECEIVED BY: _____

Strategic Environmental Partners, LLC
P.O. Box 356
Clarksburg, NJ 08510

Log #	
Grid #	H4
Time:	2:02
Size:	T1

NON-HAZARDOUS MATERIAL MANIFEST

GENERATOR

Generator Name PINK STONE capitol
Address 347 5th AVE
N.Y. N.Y
Phone No.

Generator Site/Location
Address
Phone No.

Approval Number	Description of Material	GROSS / TARE / NET / TONNAGE
	Non-Regulated Petroleum Contaminated Soil Non DOT/RCFRA Required Other:	

I hereby certify that the above named material does not contain free liquid as defined by 40 CFR part 260.10 or any applicable state law, is not a hazardous waste as defined by 40 CFR Part 261 or any applicable state law, has been properly described, classified and packaged, and is in proper condition for transportation according to applicable regulations.

A. CORTESE — Generator Authorized Agent Name | Signature | Shipment Date

TRANSPORTER

Transporter Name HILL WICK INC.
Address 60 NEWBURG RD.
HACKETTSTOWN NJ
Driver Name (Print) JEFF WIKER.
Vehicle License No./State/EPA No. AH603B NJ
Truck Number 16

I hereby certify that the above named material was picked up at the generator site listed above.

Driver Signature — Shipment Date 4.16.13

I hereby certify that the above named material was delivered without incident to the destination listed below.

Driver Signature — Delivery Date

DESTINATION

Site Name **SEP Fenimore Landfill** Phone No. **1-609-954-9001**
Address **Mountain Road, Roxbury, NJ 07876**

Business hours are: Monday through Friday 7AM to 6PM.

I hereby certify that the above named material has been accepted and to the best of my knowledge the foregoing is true and accurate.

Name of Authorized Agent | Signature | Receipt Date 4/16/13

White - Facility | Green - Trucking Co | Yellow - Generator | Pink - Broker | Goldenrod - Contractor

OPEN 24 HOURS - 7 DAYS
TELEPHONE
(201) 653-0086

A 28813
TICKET NO. _____

80 FOOT SCALE

WEIGHT

DRIVER

HELPER

PUTNAM TRUCK STOP

GASOLINE
DIESEL FUEL
KEROSENE

ON
TONNELLE AVE.
(ROUTE 1 & 9)

SOUTH OF
ROUTE #3

THE SIGN OF PUTNAM QUALITY
SINCE 1900

FUEL OIL
WHOLESALE
RETAIL

JUST 2 MILES
SOUTH OF
N.J. TURNPIKE
EXIT 16E
(Seacaucus)
EXIT 17
(Lincoln Tunnel)

565 TONNELLE AVENUE
JERSEY CITY, NJ 07307

PUTNAM TRUCK STOP
565 TONNELLE AVE.
JERSEY CITY, NJ. 07307
201-653-0086
TICKET NUMBER 28813
4-16-2013 12:56PM
COMPANY
TRUCK NO.
TRAILER NO.

91680 lb GROSS
27,520
32.08 ton

DATE

NAME
Mitchell

TRUCK NO.
32

TRUCK NO.

SEAL NO.

FEE PAID
$7.50

Weigh Fee $7.00

SIG: _____

CUSTOMER COPY 2

Strategic Environmental Partners, LLC
P.O. Box 356
Clarksburg, NJ 08510

Log #	28813
Grid #	114
Time:	1:53
Size:	Tri

NON-HAZARDOUS MATERIAL MANIFEST

GENERATOR

Generator Name: Pink Stone Capital
Address: 347 5th Ave
N.Y N.Y
Phone No.:

Generator Site/Location: 172 - 180
Address: Nassau St.
Brooklyn N.Y
Phone No.:

Approval Number:

Description of Material:
Non-Regulated Petroleum Contaminated Soil
Non DOT/RCFRA Required
Other:

GROSS
TARE
NET
TONNAGE

I hereby certify that the above named material does not contain free liquid as defined by 40 CFR part 260.10 or any applicable state law, is not a hazardous waste as defined by 40 CFR Part 261 or any applicable state law, has been properly described, classified and packaged, and is in proper condition for transportation according to applicable regulations.

A. Cortese — Generator Authorized Agent Name
Signature
Shipment Date

TRANSPORTER

Transporter Name: AMV/Pavin
Address: 140 Snake Lane
Lodi
Driver Name (Print): Marco Reyes
Vehicle License No./State/EPA No.: AP614D
Truck Number: 32

I hereby certify that the above named material was picked up at the generator site listed above.
Driver Signature — Shipment Date: 4/16/13

I hereby certify that the above named material was delivered without incident to the destination listed below.
Driver Signature — Delivery Date: 4/16/13

DESTINATION

Site Name: **SEP Fenimore Landfill** Phone No.: **1-609-954-9001**
Address: **Mountain Road, Roxbury, NJ 07876**
Business hours are: Monday through Friday 7AM to 6PM.

I hereby certify that the above named material has been accepted and to the best of my knowledge the foregoing is true and accurate.

Name of Authorized Agent
Signature
Receipt Date: 4/16/13

White - Facility | Green - Trucking Co | Yellow - Generator | Pink - Broker | Goldenrod - Contractor

Project 170 Nassau Street

Brooklyn, New York

04/18/2013

Date	Log#	Plate#	Trucker	Trk.#	Gross	Tare	Net	Tons
04/18/13	28896	AN548Y	Nickabella	30	96,520	26,220	70,300	35.15
	28897	AL718E	Andrades	1	96,020	27,120	68,900	34.45
	28899	AN898U	SV Trk	16	92,260	28,940	63,320	31.66
	28900	AP440M	Idrovo	3	91,160	24,680	66,480	33.24
	28902	AP619D	Nickabella	32	91,800	28,040	63,760	31.88
	28903	AK597T	Manolos	2	93,600	26,480	67,120	33.56
	28908	AM991T	Ojeda	2	90,500	25,980	64,520	32.26
	28910	AP307E	Ojeda	1	98,800	27,080	71,720	35.86
	28912	AN786K	DI Trk	2	99,020	29,880	69,140	34.57
	28916	AM880C	Andrades	3	89,980	27,240	62,740	31.37
	28928	AP440M	Idrovo	3	89,760	24,680	65,080	32.54
	28932	AK597T	Manolos	2	87,860	26,480	61,380	30.69
	28933	AP619D	Nickabella	32	93,520	28,040	65,480	32.74
	28934	AN548Y	Nickabella	30	98,820	26,220	72,600	36.30
	28935	AM991T	Ojeda	2	91,100	25,980	65,120	32.56
	28936	AL718E	Andrades	1	96,800	27,120	69,680	34.84
	28937	AP307E	Ojeda	1	94,420	27,080	67,340	33.67
	28940	AN898U	SV Trk	16	94,540	28,940	65,600	32.80
	28941	AN786K	DI Trk	2	98,300	29,880	68,420	34.21
	28943	AM880C	Andrades	3	98,040	27,240	70,800	35.40
								669.75

Ecology Enterprises, Inc.

174 Nassau St 4/18/13

Plate	Manifest	driver	desulation	Time	Size
AN548V	186	VICTOR BELTRAN	Fenimore	6:59	25
AL718E	185	Wilson Bustan	Roxbury	6 59	25
AN-898U	184	JUAN MERA	ROXBURY	7:00	25
AP 440M	183	Edwin Idrovo	"	7:00	
AP619D	311	Marco Salas	"	700	25
AK597T	310	ETNUSLWO	"		
AM991T	309	W ojeda #2	"	7:00	25
AP307E	307	W OJEDA	"	7:07	
AN786K	306	RONIEH	"	7:10	25
AM 88DC	305	H CORONEL	"	8:00	25

ROUND 1

10 LOADS

4/18/13

Plate #	Manifest #	driver	destination	S
AP440M	304	Edwin Idrou	Roxbury	2
AK549Y	309	Ethusing	Dorch	2
AP619D	308	Marcos/A	Roxbury	2
AM991T	301	William	"	25
AL718E	325	Wilson Burt	Roxbury	
AP301E	324	Walter	"	
AN898U	323	JUAN	"	2
AN786K	365	RONN	"	2
AM605N	349	Sus	"	
AM880L	322	H. CORONEL	"	
AN548U	320	VICTOR	"	25
AJ317Z	321	Arnold Todd	"	

Round 2 12 LOADS

4/18/13

174 NASSAU ST.

OPEN 24 HOURS - 7 DAYS
TELEPHONE
(201) 653-0086

A 28896
TICKET NO.

80 FOOT SCALE
WEIGHT

DRIVER

HELPER

PUTNAM TRUCK STOP

GASOLINE
DIESEL FUEL
KEROSENE

ON
TONNELLE AVE.
(ROUTE 1 & 9)

SOUTH OF
ROUTE #3

THE SIGN OF PUTNAM QUALITY
SINCE 1900

FUEL OIL
WHOLESALE
RETAIL

JUST 2 MILES
SOUTH OF
N.J. TURNPIKE
EXIT 16E
(Seacaucus)
EXIT 17
(Lincoln Tunnel)

565 TONNELLE AVENUE
JERSEY CITY, NJ 07307

PUTNAM TRUCK STOP
565 TONNELLE AVE.
JERSEY CITY, NJ 07307
201-653-0086
TICKET NUMBER 28896
4-18-2013 7:49AM
COMPANY
TRUCK NO.
TRAILER NO.

96520 Ib GROSS
26,740
34,89 ton

DATE

NAME Mike Bella

TRUCK NO. 30

TRUCK NO.

SEAL NO.

FEE PAID
$7.50

Weigh Fee $2.00

SIG:

CUSTOMER COPY 2

Strategic Environmental Partners, LLC
P.O. Box 356
Clarksburg, NJ 08510

Log #	2896
Grid #	1/4
Time:	9:54
Size:	Tri

NON-HAZARDOUS MATERIAL MANIFEST

GENERATOR

Generator Name Pink Stone Asphalt
Address 34 Pine A.
My my
Phone No.

Generator Site/Location
Address 10 Ironia Rd
Landing NJ
Phone No.

Approval Number

Description of Material

Non-Regulated Petroleum Contaminated Soil

Non DOT/RCFRA Required

Other:

GROSS
TARE
NET
TONNAGE

I hereby certify that the above named material does not contain free liquid as defined by 40 CFR part 260.10 or any applicable state law, is not a hazardous waste as defined by 40 CFR Part 261 or any applicable state law, has been properly described, classified and packaged, and is in proper condition for transportation according to applicable regulations.

Mario Gaiafolia — 4/18/13

Generator Authorized Agent Name | Signature | Shipment Date

TRANSPORTER

Transporter Name AMV. DMB IN TRUCK
Address
Driver Name (Print) VICTOR BELMAN
Vehicle License No./State/EPA No. AN 54811
Truck Number NICK 30

I hereby certify that the above named material was picked up at the generator site listed above.

Driver Signature — Shipment Date 4/18/13

I hereby certify that the above named material was delivered without incident to the destination listed below.

Driver Signature — Delivery Date 4/18/13

DESTINATION

Site Name **SEP Fenimore Landfill** Phone No. **1-609-954-9001**
Address **Mountain Road, Roxbury, NJ 07876**

Business hours are: Monday through Friday 7AM to 6PM.

I hereby certify that the above named material has been accepted and to the best of my knowledge the foregoing is true and accurate.

Name of Authorized Agent | Signature | Receipt Date 4/18/13

White - Facility | Green - Trucking Co | Yellow - Generator | Pink - Broker | Goldenrod - Contractor

OPEN 24 HOURS - 7 DAYS
TELEPHONE
(201) 653-0086

A 28897
TICKET NO.

80 FOOT SCALE
WEIGHT

DRIVER

HELPER

PUTNAM TRUCK STOP
565 TONNELLE AVE.
JERSEY CITY, NJ. 07307
201-653-0086
TICKET NUMBER 28897
4-18-2013 7:54AM
COMPANY
TRUCK NO.
TRAILER NO.

96020 lb GROSS

PUTNAM TRUCK STOP

GASOLINE
DIESEL FUEL
KEROSENE

ON
TONNELLE AVE.
(ROUTE 1 & 9)

SOUTH OF
ROUTE #3

THE SIGN OF PUTNAM QUALITY
SINCE 1900

FUEL OIL
WHOLESALE
RETAIL

JUST 2 MILES
SOUTH OF
N.J. TURNPIKE
EXIT 16E
(Seacaucus)
EXIT 17
(Lincoln Tunnel)

565 TONNELLE AVENUE
JERSEY CITY, NJ 07307

34.29

DATE

NAME Andrades

TRUCK NO. 7

TRUCK NO.

Weigh Fee $7.00

SEAL NO.

FEE PAID
$7.50

SIG:

ORIGINAL

Strategic Environmental Partners, LLC
P.O. Box 356
Clarksburg, NJ 08510

Log #	28897
Grid #	44
Time:	9:55
Size:	Tri

NON-HAZARDOUS MATERIAL MANIFEST

GENERATOR

Generator Name Pink Floor Capital
Address 319 44th Ave
NY NY
Phone No.

Generator Site/Location
Address 170 Nassau St
Brooklyn NY
Phone No.

Approval Number	Description of Material		
	Non-Regulated Petroleum Contaminated Soil Non DOT/RCFRA Required Other:	96020 27440 68580 34.29	GROSS TARE NET TONNAGE

I hereby certify that the above named material does not contain free liquid as defined by 40 CFR part 260.10 or any applicable state law, is not a hazardous waste as defined by 40 CFR Part 261 or any applicable state law, has been properly described, classified and packaged, and is in proper condition for transportation according to applicable regulations.

Mario Garofalo — 4/14

Generator Authorized Agent Name | Signature | Shipment Date

TRANSPORTER

Transporter Name J.C.
Address

Driver Name (Print) WILSON BUSTAN
Vehicle License No./State/EPA No. AL718E
Truck Number ANDRADES #1

I hereby certify that the above named material was picked up at the generator site listed above.

4/18/13

Driver Signature | Shipment Date

I hereby certify that the above named material was delivered without incident to the destination listed below.

4/18/13

Driver Signature | Delivery Date

DESTINATION

Site Name **SEP Fenimore Landfill** Phone No. **1-609-954-9001**
Address **Mountain Road, Roxbury, NJ 07876**
Business hours are: Monday through Friday 7AM to 6PM.

I hereby certify that the above named material has been accepted and to the best of my knowledge the foregoing is true and accurate.

4/18/13

Name of Authorized Agent | Signature | Receipt Date

White - Facility | Green - Trucking Co | Yellow - Generator | Pink - Broker | Goldenrod - Contractor

4

OPEN 24 HOURS - 7 DAYS
TELEPHONE
(201) 653-0086

A 28899
TICKET NO. _____

80 FOOT SCALE

WEIGHT

DRIVER

HELPER

PUTNAM TRUCK STOP
565 TONNELLE AVE
JERSEY CITY, NJ. 07307
201-653-0086
TICKET NUMBER 28899
4-18-2013 8:07AM
COMPANY
TRUCK NO.
TRAILER NO.

PUTNAM TRUCK STOP

GASOLINE
DIESEL FUEL
KEROSENE

ON
TONNELLE AVE.
(ROUTE 1 & 9)

SOUTH OF
ROUTE #3

THE SIGN OF PUTNAM QUALITY

SINCE 1900

FUEL OIL
WHOLESALE
RETAIL

JUST 2 MILES
SOUTH OF
N.J. TURNPIKE
EXIT 16E
(Seacaucus)
EXIT 17
(Lincoln Tunnel)

565 TONNELLE AVENUE
JERSEY CITY, NJ 07307

92260 lb GROSS
28940 TARE
31.66 TONS

DATE

NAME SV Trucking

TRUCK NO. 16

TRUCK NO.

SEAL NO.

FEE PAID
$7.50

Wash Fee $7.00

SIG: _____

ORIGINAL

Strategic Environmental Partners, LLC
P.O. Box 356
Clarksburg, NJ 08510

4

Log #	28899
Grid #	1/4
Time:	2:13
Size:	Tri

NON-HAZARDOUS MATERIAL MANIFEST

GENERATOR

Generator Name Pinkstone Capital
Address 347 Fifth Ave
NY. NY
Phone No.

Generator Site/Location
Address 170 Nassau St
Brooklyn, NY
Phone No.

Approval Number	Description of Material	
	Non-Regulated Petroleum Contaminated Soil Non DOT/RCFRA Required Other:	GROSS TARE NET TONNAGE

I hereby certify that the above named material does not contain free liquid as defined by 40 CFR part 260.10 or any applicable state law, is not a hazardous waste as defined by 40 CFR Part 261 or any applicable state law, has been properly described, classified and packaged, and is in proper condition for transportation according to applicable regulations.

Mario Garofalo — 4/18/13

Generator Authorized Agent Name | Signature | Shipment Date

TRANSPORTER

Transporter Name SV TRUCKING
Address NEWARK NJ

Driver Name (Print) JUAN MERA
Vehicle License No./State/EPA No. AN-898J
Truck Number SV #16

I hereby certify that the above named material was picked up at the generator site listed above.

Driver Signature — Shipment Date 4/18/13

I hereby certify that the above named material was delivered without incident to the destination listed below.

Driver Signature — Delivery Date 4/18/13

DESTINATION

Site Name **SEP Fenimore Landfill** Phone No. **1-609-954-9001**
Address **Mountain Road, Roxbury, NJ 07876**

Business hours are: Monday through Friday 7AM to 6PM.

I hereby certify that the above named material has been accepted and to the best of my knowledge the foregoing is true and accurate.

Name of Authorized Agent | Signature | Receipt Date 4/18/13

White - Facility | Green - Trucking Co | Yellow - Generator | Pink - Broker | Goldenrod - Contractor

OPEN 24 HOURS - 7 DAYS
TELEPHONE
(201) 653-0086

A 28900
TICKET NO. _____

80 FOOT SCALE

WEIGHT

DRIVER

HELPER

PUTNAM TRUCK STOP
565 TONNELLE AVE
JERSEY CITY, NJ. 07307
201-653-0086
TICKET NUMBER 28900
4-18-2013 8:10AM
COMPANY
TRUCK NO.
TRAILER NO.

PUTNAM TRUCK STOP

GASOLINE
DIESEL FUEL
KEROSENE

ON
TONNELLE AVE.
(ROUTE 1 & 9)

SOUTH OF
ROUTE #3

THE SIGN OF PUTNAM QUALITY

SINCE 1900

FUEL OIL
WHOLESALE
RETAIL

JUST 2 MILES
SOUTH OF
N.J. TURNPIKE
EXIT 16E
(Seacaucus)
EXIT 17
(Lincoln Tunnel)

565 TONNELLE AVENUE
JERSEY CITY, NJ 07307

91160 lb GROSS
24680
33.24

DATE

NAME Idrova

TRUCK NO. 03

TRUCK NO.

WEIGH Fee $7.00

SEAL NO.

FEE PAID
$7.50

SIG: _____

ORIGINAL

Strategic Environmental Partners, LLC
P.O. Box 356
Clarksburg, NJ 08510

Log #	28900
Grid #	H4
Time:	9:24
Size:	T1

NON-HAZARDOUS MATERIAL MANIFEST

GENERATOR

Generator Name Print Shop Capital
Address 327 Fifth Ave
Troy NY
Phone No.

Generator Site/Location
Address 170 Broadway
Troy NY
Phone No.

Approval Number	Description of Material		
	Non-Regulated Petroleum Contaminated Soil Non DOT/RCFRA Required Other:	91,160	GROSS
		24.680	TARE
		66480	NET
		33.24	TONNAGE

I hereby certify that the above named material does not contain free liquid as defined by 40 CFR part 260.10 or any applicable state law, is not a hazardous waste as defined by 40 CFR Part 261 or any applicable state law, has been properly described, classified and packaged, and is in proper condition for transportation according to applicable regulations.

David Crawford — 4/18/13
Generator Authorized Agent Name — Signature — Shipment Date

TRANSPORTER

Transporter Name Iduna T&K
Address
Driver Name (Print) Edwin Iduna
Vehicle License No./State/EPA No. AP440M
Truck Number 73

I hereby certify that the above named material was picked up at the generator site listed above.

4-18-13
Driver Signature — Shipment Date

I hereby certify that the above named material was delivered without incident to the destination listed below.

Driver Signature — Delivery Date

DESTINATION

Site Name **SEP Fenimore Landfill** Phone No. **1-609-954-9001**
Address **Mountain Road, Roxbury, NJ 07876**

Business hours are: Monday through Friday 7AM to 6PM.

I hereby certify that the above named material has been accepted and to the best of my knowledge the foregoing is true and accurate.

4/18/13
Name of Authorized Agent — Signature — Receipt Date

White - Facility | Green - Trucking Co | Yellow - Generator | Pink - Broker | Goldenrod - Contractor

OPEN 24 HOURS - 7 DAYS
TELEPHONE
(201) 653-0086

A 28902
TICKET NO.

80 FOOT SCALE

WEIGHT

DRIVER

HELPER

PUTNAM TRUCK STOP

GASOLINE
DIESEL FUEL
KEROSENE

ON
TONNELLE AVE.
(ROUTE 1 & 9)

SOUTH OF
ROUTE #3

THE SIGN OF PUTNAM QUALITY

SINCE 1900

FUEL OIL
WHOLESALE
RETAIL

JUST 2 MILES
SOUTH OF
N.J. TURNPIKE
EXIT 16E
(Seacaucus)
EXIT 17
(Lincoln Tunnel)

565 TONNELLE AVENUE
JERSEY CITY, NJ 07307

PUTNAM TRUCK STOP
565 TONNELLE AVE.
JERSEY CITY, NJ 07307
201-653-0086
TICKET NUMBER 28902
4-18-2013 8:24AM
COMPANY
TRUCK NO.
TRAILER NO.

DATE

91800 lb GROSS
27,520
32,14 ton

NAME
Nick Rella

TRUCK NO.
32

TRUCK NO.

SEAL NO.

FEE PAID
$7.50

Weish Fee $7.00

SIG:

CUSTOMER COPY 2

Strategic Environmental Partners, LLC
P.O. Box 356
Clarksburg, NJ 08510

Log #	28902
Grid #	114
Time:	9:39
Size:	Tri

NON-HAZARDOUS MATERIAL MANIFEST

GENERATOR

Generator Name Pink Stone Capital
Address 347 Fifth Ave
NY NY
Phone No.

Generator Site/Location
Address 170 Nassau ST
Brooklyn, NY
Phone No.

Approval Number

Description of Material
Non-Regulated Petroleum Contaminated Soil
Non DOT/RCFRA Required
Other:

GROSS
TARE
NET
TONNAGE

I hereby certify that the above named material does not contain free liquid as defined by 40 CFR part 260.10 or any applicable state law, is not a hazardous waste as defined by 40 CFR Part 261 or any applicable state law, has been properly described, classified and packaged, and is in proper condition for transportation according to applicable regulations.

Marco Carvalho — 4/4
Generator Authorized Agent Name — Signature — Shipment Date

TRANSPORTER

Transporter Name AMV/Dorin
Address 190 Drake Lane
Pompton Lakes
Driver Name (Print) Marco Sala
Vehicle License No./State/EPA No. AP6191D
Truck Number 32

I hereby certify that the above named material was picked up at the generator site listed above.
Driver Signature — 4/18/13 Shipment Date

I hereby certify that the above named material was delivered without incident to the destination listed below.
Driver Signature — 4/18/13 Delivery Date

DESTINATION

Site Name **SEP Fenimore Landfill** Phone No. **1-609-954-9001**
Address **Mountain Road, Roxbury, NJ 07876**

Business hours are: Monday through Friday 7AM to 6PM.

I hereby certify that the above named material has been accepted and to the best of my knowledge the foregoing is true and accurate.

4/18/13
Name of Authorized Agent — Signature — Receipt Date

White - Facility | Green - Trucking Co | Yellow - Generator | Pink - Broker | Goldenrod - Contractor

OPEN 24 HOURS - 7 DAYS .
TELEPHONE
(201) 653-0086

A 28903
TICKET NO.

80 FOOT SCALE

WEIGHT

DRIVER

HELPER

PUTNAM TRUCK STOP

GASOLINE
DIESEL FUEL
KEROSENE

ON
TONNELLE AVE.
(ROUTE 1 & 9)

SOUTH OF
ROUTE #3

THE SIGN OF PUTNAM QUALITY
SINCE 1900

FUEL OIL
WHOLESALE
RETAIL

JUST 2 MILES
SOUTH OF
N.J. TURNPIKE
EXIT 16E
(Seacaucus)
EXIT 17
(Lincoln Tunnel)

565 TONNELLE AVENUE
JERSEY CITY, NJ 07307

PUTNAM TRUCK STOP
565 TONNELLE AVE
JERSEY CITY, NJ. 07307
201-653-0086
TICKET NUMBER 28903
4-18-2013 8:26AM
COMPANY
TRUCK NO.
TRAILER NO.

~~73600 lb GROSS~~
28440
65100
32.52

DATE

NAME
MANOLOS

TRUCK NO.
22

TRUCK NO.

SEAL NO.

FEE PAID
$7.50

Weigh Fee $7.00

SIG:

ORIGINAL

Strategic Environmental Partners, LLC
P.O. Box 356
Clarksburg, NJ 08510

Log #	28903
Grid #	14
Time:	1:27
Size:	TN

NON-HAZARDOUS MATERIAL MANIFEST

GENERATOR

Generator Name: Pink Stone Capital
Address: 347 fifth AVE
N.Y N.Y
Phone No.:

Generator Site/Location: 9702
Address: 170 Nassau ST
Brooklyn, N.Y
Phone No.:

Approval Number	Description of Material	
	Non-Regulated Petroleum Contaminated Soil Non DOT/RCFRA Required Other:	GROSS TARE NET TONNAGE

I hereby certify that the above named material does not contain free liquid as defined by 40 CFR part 260.10 or any applicable state law, is not a hazardous waste as defined by 40 CFR Part 261 or any applicable state law, has been properly described, classified and packaged, and is in proper condition for transportation according to applicable regulations.

Mario Granfola — 4/18/13

Generator Authorized Agent Name | Signature | Shipment Date

TRANSPORTER

Transporter Name: MANOLO'S TRUCKING
Address: Belleville NJ
Driver Name (Print): EDGAR TRUJILLO
Vehicle License No./State/EPA No.: AK597T
Truck Number: 2

I hereby certify that the above named material was picked up at the generator site listed above.

E TRUJILLO — 4/18/13

Driver Signature | Shipment Date

I hereby certify that the above named material was delivered without incident to the destination listed below.

E TRUJILLO — 4/18/13

Driver Signature | Delivery Date

DESTINATION

Site Name: **SEP Fenimore Landfill** Phone No.: **1-609-954-9001**
Address: **Mountain Road, Roxbury, NJ 07876**

Business hours are: Monday through Friday 7AM to 6PM.

I hereby certify that the above named material has been accepted and to the best of my knowledge the foregoing is true and accurate.

4/18/13

Name of Authorized Agent | Signature | Receipt Date

White - Facility | Green - Trucking Co | Yellow - Generator | Pink - Broker | Goldenrod - Contractor

OPEN 24 HOURS - 7 DAYS
TELEPHONE
(201) 653-0086

A 28908
TICKET NO.

80 FOOT SCALE

WEIGHT

DRIVER

HELPER

PUTNAM TRUCK STOP

GASOLINE
DIESEL FUEL
KEROSENE

ON
TONNELLE AVE.
(ROUTE 1 & 9)

SOUTH OF
ROUTE #3

THE SIGN OF PUTNAM QUALITY
SINCE 1900

FUEL OIL
WHOLESALE
RETAIL

JUST 2 MILES
SOUTH OF
N.J. TURNPIKE
EXIT 16E
(Seacaucus)
EXIT 17
(Lincoln Tunnel)

565 TONNELLE AVENUE
JERSEY CITY, NJ 07307

PUTNAM TRUCK STOP
565 TONNELLE AVE.
JERSEY CITY, NJ 07307
201-653-0086
TICKET NUMBER 28908
4-18-2013
COMPANY
TRUCK NO.
TRAILER NO.

90500 lb GROSS
-25980/2 32.26

DATE

NAME W. O'Toole

TRUCK NO. 22

TRUCK NO.

SEAL NO.

FEE PAID
$7.50

Weish Fee $7.00

SIG:

CUSTOMER COPY 2

Strategic Environmental Partners, LLC
P.O. Box 356
Clarksburg, NJ 08510

Log #	28908
Grid #	HC
Time:	9:52
Size:	Tnl

NON-HAZARDOUS MATERIAL MANIFEST

GENERATOR

Generator Name: Pink Stone Capital
Address: 347 Fifth Ave
N.Y. N.Y.
Phone No.:

Generator Site/Location:
Address: 170 Nassau St
Brooklyn, N.Y.
Phone No.:

Approval Number	Description of Material	
	Non-Regulated Petroleum Contaminated Soil Non DOT/RCFRA Required Other:	GROSS TARE NET TONNAGE

I hereby certify that the above named material does not contain free liquid as defined by 40 CFR part 260.10 or any applicable state law, is not a hazardous waste as defined by 40 CFR Part 261 or any applicable state law, has been properly described, classified and packaged, and is in proper condition for transportation according to applicable regulations.

Mario Cacciola — 4/18

Generator Authorized Agent Name | Signature | Shipment Date

TRANSPORTER

Transporter Name: W Ogden
Address: Linden NJ

Driver Name (Print): William Gobo
Vehicle License No./State/EPA No.: AM99IT
Truck Number: #2

I hereby certify that the above named material was picked up at the generator site listed above.

William Gobo — 4/18/13

Driver Signature | Shipment Date

I hereby certify that the above named material was delivered without incident to the destination listed below.

William Gobo — 4/18/13

Driver Signature | Delivery Date

DESTINATION

Site Name: **SEP Fenimore Landfill** Phone No.: **1-609-954-9001**
Address: **Mountain Road, Roxbury, NJ 07876**

Business hours are: Monday through Friday 7AM to 6PM.

I hereby certify that the above named material has been accepted and to the best of my knowledge the foregoing is true and accurate.

4/18/13

Name of Authorized Agent | Signature | Receipt Date

White - Facility | Green - Trucking Co | Yellow - Generator | Pink - Broker | Goldenrod - Contractor

OPEN 24 HOURS - 7 DAYS
TELEPHONE
(201) 653-0086

A 28910
TICKET NO. _____

80 FOOT SCALE

WEIGHT

DRIVER

HELPER

PUTNAM TRUCK STOP

GASOLINE
DIESEL FUEL
KEROSENE

ON
TONNELLE AVE.
(ROUTE 1 & 9)

SOUTH OF
ROUTE #3

THE SIGN OF PUTNAM QUALITY

SINCE 1900

FUEL OIL
WHOLESALE
RETAIL

JUST 2 MILES
SOUTH OF
N.J. TURNPIKE
EXIT 16E
(Seacaucus)
EXIT 17
(Lincoln Tunnel)

565 TONNELLE AVENUE
JERSEY CITY, NJ 07307

PUTNAM TRUCK STOP
565 TONNELLE AVE
JERSEY CITY, NJ. 07307
201-653-0086
TICKET NUMBER 28910
4-18-2013 8:43AM
COMPANY
TRUCK NO.
TRAILER NO.

98800 lb GROSS
-27080 / 35tc

DATE

NAME M. Pineda

TRUCK NO. 01

TRUCK NO.

SEAL NO.

FEE PAID
$7.50

Weigh Fee $7.00

SIG: _____

ORIGINAL

Strategic Environmental Partners, LLC
P.O. Box 356
Clarksburg, NJ 08510

Log #	28910
Grid #	D4
Time:	10:08
Size:	Tri

NON-HAZARDOUS MATERIAL MANIFEST

GENERATOR

Generator Name Pink Stone Capital
Address 347 Fifth AVE
NY, NY
Phone No.

Generator Site/Location
Address 170 Nassua ST
Brklyn, NY
Phone No.

Approval Number	Description of Material	
	Non-Regulated Petroleum Contaminated Soil Non DOT/RCFRA Required Other:	GROSS TARE NET TONNAGE

I hereby certify that the above named material does not contain free liquid as defined by 40 CFR part 260.10 or any applicable state law, is not a hazardous waste as defined by 40 CFR Part 261 or any applicable state law, has been properly described, classified and packaged, and is in proper condition for transportation according to applicable regulations.

Mario Cantale — 4/18/13

Generator Authorized Agent Name | Signature | Shipment Date

TRANSPORTER

Transporter Name W. DEDP Soil
Address 1004 Clinton ST
Linden NJ 07036

Driver Name (Print) WPITOL
Vehicle License No./State/EPA No. ~~AP4H~~ AP301
Truck Number 01

I hereby certify that the above named material was picked up at the generator site listed above.

Driver Signature — Shipment Date 4/18/13

I hereby certify that the above named material was delivered without incident to the destination listed below.

Driver Signature — Delivery Date 4/18/13

DESTINATION

Site Name **SEP Fenimore Landfill** Phone No. **1-609-954-9001**
Address **Mountain Road, Roxbury, NJ 07876**
Business hours are: Monday through Friday 7AM to 6PM.

I hereby certify that the above named material has been accepted and to the best of my knowledge the foregoing is true and accurate.

Name of Authorized Agent | Signature | Receipt Date 4/18/13

White - Facility | Green - Trucking Co | Yellow - Generator | Pink - Broker | Goldenrod - Contractor

OPEN 24 HOURS - 7 DAYS
TELEPHONE
(201) 653-0086

A 28912
TICKET NO.

80 FOOT SCALE
WEIGHT

DRIVER

HELPER

PUTNAM TRUCK STOP

GASOLINE
DIESEL FUEL
KEROSENE

ON
TONNELLE AVE.
(ROUTE 1 & 9)

SOUTH OF
ROUTE #3

THE SIGN OF PUTNAM QUALITY
SINCE 1900

FUEL OIL
WHOLESALE
RETAIL

JUST 2 MILES
SOUTH OF
N.J. TURNPIKE
EXIT 16E
(Seacaucus)
EXIT 17
(Lincoln Tunnel)

565 TONNELLE AVENUE
JERSEY CITY, NJ 07307

PUTNAM TRUCK STOP INC
565 TONNELLE AVE.
JERSEY CITY, NJ. 07307
201-653-0086
TICKET NUMBER 28912
4-18-201X 6:49PM
COMPANY
TRUCK NO.
TRAILER NO.

99020 lb GROSS
~~99000 lb STEERING~~
-29,880

DATE

NAME DI Trucking 34.57

TRUCK NO. 02	TRUCK NO.	
SEAL NO.	FEE PAID $7.50	Weigh Fee $7.00
		SIG:

CUSTOMER COPY 2

Strategic Environmental Partners, LLC
P.O. Box 356
Clarksburg, NJ 08510

Log #	28912
Grid #	1/4
Time:	10:04
Size:	Tal

NON-HAZARDOUS MATERIAL MANIFEST

GENERATOR

Generator Name: Pink Stone Capital
Address: 347 Fifth Ave
NY, NY
Phone No.:

Generator Site/Location:
Address: 170 Nassau ST
Bklyn, NY
Phone No.:

Approval Number:

Description of Material: Non-Regulated Petroleum Contaminated Soil

Non DOT/RCFRA Required
Other:

GROSS
TARE
NET
TONNAGE

I hereby certify that the above named material does not contain free liquid as defined by 40 CFR part 260.10 or any applicable state law, is not a hazardous waste as defined by 40 CFR Part 261 or any applicable state law, has been properly described, classified and packaged, and is in proper condition for transportation according to applicable regulations.

Mario Garofalo — Signature — 4/4
Generator Authorized Agent Name — Signature — Shipment Date

TRANSPORTER

Transporter Name: AMV/Darolin
Address: 190 Drake Ln
Lakewood, NJ
Driver Name (Print): Romuel Desouza
Vehicle License No./State/EPA No.: AN786H
Truck Number: D1402

I hereby certify that the above named material was picked up at the generator site listed above.

Driver Signature — 4/18/13 Shipment Date

I hereby certify that the above named material was delivered without incident to the destination listed below.

Driver Signature — 4/18/13 Delivery Date

DESTINATION

Site Name: **SEP Fenimore Landfill** Phone No.: **1-609-954-9001**
Address: **Mountain Road, Roxbury, NJ 07876**

Business hours are: Monday through Friday 7AM to 6PM.

I hereby certify that the above named material has been accepted and to the best of my knowledge the foregoing is true and accurate.

Name of Authorized Agent — Signature — 4/18/13 Receipt Date

White - Facility Green - Trucking Co Yellow - Generator Pink - Broker Goldenrod - Contractor

OPEN 24 HOURS - 7 DAYS
TELEPHONE
(201) 653-0086

A 28916
TICKET NO.

80 FOOT SCALE

WEIGHT

DRIVER

HELPER

PUTNAM TRUCK STOP

GASOLINE
DIESEL FUEL
KEROSENE

ON
TONNELLE AVE.
(ROUTE 1 & 9)

SOUTH OF
ROUTE #3

THE SIGN OF PUTNAM QUALITY

SINCE 1900

FUEL OIL
WHOLESALE
RETAIL

JUST 2 MILES
SOUTH OF
N.J. TURNPIKE
EXIT 16E
(Seacaucus)
EXIT 17
(Lincoln Tunnel)

565 TONNELLE AVENUE
JERSEY CITY, NJ 07307

PUTNAM TRUCK STOP
565 TONNELLE AVE.
JERSEY CITY, NJ 07307
201-653-0086
TICKET NUMBER 28916
4-18-2013 9:19AM

COMPANY
TRUCK NO.
TRAILER NO.

89980 lb GROSS

DATE

31.27

NAME Andrades

TRUCK NO. 3

TRUCK NO.

SEAL NO.

FEE PAID
$7.50

Weigh Fee $7.00

SIG:

CUSTOMER COPY 2

Strategic Environmental Partners, LLC
P.O. Box 356
Clarksburg, NJ 08510

Log #	2896
Grid #	44
Time:	10:27
Size:	Tri

NON-HAZARDOUS MATERIAL MANIFEST

GENERATOR

Generator Name _____ Generator Site/Location _____

Address _____ Address _____

_____

Phone No. _____ Phone No. _____

Approval Number

Description of Material

Non-Regulated Petroleum Contaminated Soil

Non DOT/RCFRA Required

Other: _____

89980	GROSS
27440	TARE
62540	NET
31.27	TONNAGE

I hereby certify that the above named material does not contain free liquid as defined by 40 CFR part 260.10 or any applicable state law, is not a hazardous waste as defined by 40 CFR Part 261 or any applicable state law, has been properly described, classified and packaged, and is in proper condition for transportation according to applicable regulations.

Mario Graziola _____ 4/4

Generator Authorized Agent Name — Signature — Shipment Date

TRANSPORTER

Transporter Name ANDRADES Driver Name (Print) HECTOR CORONEL

Address NEWARK NJ Vehicle License No./State/EPA No. AM 880C

_____ Truck Number # 3

I hereby certify that the above named material was picked up at the generator site listed above.

_____ 4/18/13

Driver Signature — Shipment Date

I hereby certify that the above named material was delivered without incident to the destination listed below.

_____ 4/18/13

Driver Signature — Delivery Date

DESTINATION

Site Name **SEP Fenimore Landfill** Phone No. **1-609-954-9001**

Address **Mountain Road, Roxbury, NJ 07876**

Business hours are: Monday through Friday 7AM to 6PM.

I hereby certify that the above named material has been accepted and to the best of my knowledge the foregoing is true and accurate.

_____ 4/18/13

Name of Authorized Agent — Signature — Receipt Date

White - Facility Green - Trucking Co Yellow - Generator Pink - Broker Goldenrod - Contractor

OPEN 24 HOURS - 7 DAYS
TELEPHONE
(201) 653-0086

A 28928
TICKET NO. _____

80 FOOT SCALE

WEIGHT

DRIVER

HELPER

PUTNAM TRUCK STOP
565 TONNELLE AVE
JERSEY CITY, NJ. 07307
201-653-0086
TICKET NUMBER 28928
4-18-2013 12:13PM
COMPANY
TRUCK NO.
TRAILER NO.

89760 lb GROSS
24680
32.54

PUTNAM TRUCK STOP

GASOLINE
DIESEL FUEL
KEROSENE

ON
TONNELLE AVE.
(ROUTE 1 & 9)

SOUTH OF
ROUTE #3

THE SIGN OF PUTNAM QUALITY
SINCE 1900

FUEL OIL
WHOLESALE
RETAIL

JUST 2 MILES
SOUTH OF
N.J. TURNPIKE
EXIT 16E
(Seacaucus)
EXIT 17
(Lincoln Tunnel)

565 TONNELLE AVENUE
JERSEY CITY, NJ 07307

DATE

NAME Idnova

Weigh Fee $7.00

TRUCK NO. 3

TRUCK NO.

SIG: _____

SEAL NO.

FEE PAID
$7.50

ORIGINAL

Strategic Environmental Partners, LLC
P.O. Box 356
Clarksburg, NJ 08510

Log #	28928
Grid #	2/4
Time:	1:14
Size:	Tri

NON-HAZARDOUS MATERIAL MANIFEST

GENERATOR

Generator Name: Pink Stone Capital
Address: 347 Fifth Ave
NY, NY
Phone No.:

Generator Site/Location:
Address: 170 Nassua ST
Brooklyn, NY
Phone No.:

Approval Number: #

Description of Material: Non-Regulated Petroleum Contaminated Soil

Non DOT/RCFRA Required
Other:

89760	GROSS
24.680	TARE
65080	NET
32.54	TONNAGE

I hereby certify that the above named material does not contain free liquid as defined by 40 CFR part 260.10 or any applicable state law, is not a hazardous waste as defined by 40 CFR Part 261 or any applicable state law, has been properly described, classified and packaged, and is in proper condition for transportation according to applicable regulations.

Maria Garofalo — Generator Authorized Agent Name
Signature
4/18 — Shipment Date

TRANSPORTER

Transporter Name: Idrovo TYK
Address:
Driver Name (Print): Edwin Idrovo
Vehicle License No./State/EPA No.: AP440M
Truck Number: #3

I hereby certify that the above named material was picked up at the generator site listed above.

Driver Signature
4-18-13 — Shipment Date

I hereby certify that the above named material was delivered without incident to the destination listed below.

Driver Signature
4-18-13 — Delivery Date

DESTINATION

Site Name: **SEP Fenimore Landfill**
Phone No.: **1-609-954-9001**
Address: **Mountain Road, Roxbury, NJ 07876**

Business hours are: Monday through Friday 7AM to 6PM.

I hereby certify that the above named material has been accepted and to the best of my knowledge the foregoing is true and accurate.

Name of Authorized Agent
Signature
4/18/13 — Receipt Date

White - Facililty | Green - Trucking Co | Yellow - Generator | Pink - Broker | Goldenrod - Contractor

OPEN 24 HOURS - 7 DAYS
TELEPHONE
(201) 653-0086

A 28932
TICKET NO.

80 FOOT SCALE

WEIGHT

DRIVER

HELPER

PUTNAM TRUCK STOP

GASOLINE
DIESEL FUEL
KEROSENE

ON
TONNELLE AVE.
(ROUTE 1 & 9)

SOUTH OF
ROUTE #3

THE SIGN OF PUTNAM QUALITY

SINCE 1900

FUEL OIL
WHOLESALE
RETAIL

JUST 2 MILES
SOUTH OF
N.J. TURNPIKE
EXIT 16E
(Seacaucus)
EXIT 17
(Lincoln Tunnel)

565 TONNELLE AVENUE
JERSEY CITY, NJ 07307

PUTNAM TRUCK STOP
565 TONNELLE AVE
JERSEY CITY, NJ. 07307
201-653-0086
TICKET NUMBER 28932
4-18-2013 12:28PM
COMPANY
TRUCK NO.
TRAILER NO.

87860 lb GROSS
28440
59420 29.71

DATE

NAME

Mayo Cos

TRUCK NO. 02

TRUCK NO.

SEAL NO.

FEE PAID
$7.50

Weigh Fee $7.00

SIG:

ORIGINAL

Strategic Environmental Partners, LLC
P.O. Box 356
Clarksburg, NJ 08510

Log #	28932
Grid #	114
Time:	9:38
Size:	Tri

NON-HAZARDOUS MATERIAL MANIFEST

GENERATOR

Generator Name: Pink Stone Capital
Address: 347 Fifth Ave
N.Y. N.Y
Phone No.:

Generator Site/Location:
Address: 170 Nassau ST
Brooklyn, N.Y
Phone No.:

Approval Number:

Description of Material:
Non-Regulated Petroleum Contaminated Soil
Non DOT/RCFRA Required
Other:

GROSS
TARE
NET
TONNAGE

I hereby certify that the above named material does not contain free liquid as defined by 40 CFR part 260.10 or any applicable state law, is not a hazardous waste as defined by 40 CFR Part 261 or any applicable state law, has been properly described, classified and packaged, and is in proper condition for transportation according to applicable regulations.

Mario Garofalo — Generator Authorized Agent Name
Signature
4/4 — Shipment Date

TRANSPORTER

Transporter Name: MANOLOS TRUCKING
Address: Belleville NJ
Driver Name (Print): EDGAR TRUJILLO
Vehicle License No./State/EPA No.: AK 547T
Truck Number: 2

I hereby certify that the above named material was picked up at the generator site listed above.
E TRUJILLO — Driver Signature
4/18/13 — Shipment Date

I hereby certify that the above named material was delivered without incident to the destination listed below.
E TRUJILLO — Driver Signature
Delivery Date

DESTINATION

Site Name: **SEP Fenimore Landfill**
Phone No.: **1-609-954-9001**
Address: **Mountain Road, Roxbury, NJ 07876**

Business hours are: Monday through Friday 7AM to 6PM.

I hereby certify that the above named material has been accepted and to the best of my knowledge the foregoing is true and accurate.

Name of Authorized Agent
Signature
4/18/13 — Receipt Date

White - Facility | Green - Trucking Co | Yellow - Generator | Pink - Broker | Goldenrod - Contractor

OPEN 24 HOURS - 7 DAYS
TELEPHONE
(201) 653-0086

A 28933
TICKET NO.

80 FOOT SCALE

WEIGHT

DRIVER

HELPER

PUTNAM TRUCK STOP

GASOLINE
DIESEL FUEL
KEROSENE

ON
TONNELLE AVE.
(ROUTE 1 & 9)

SOUTH OF
ROUTE #3

THE SIGN OF PUTNAM QUALITY

SINCE 1900

FUEL OIL
WHOLESALE
RETAIL

JUST 2 MILES
SOUTH OF
N.J. TURNPIKE
EXIT 16E
(Seacaucus)
EXIT 17
(Lincoln Tunnel)

565 TONNELLE AVENUE
JERSEY CITY, NJ 07307

PUTNAM TRUCK STOP
565 TONNELLE AVE
JERSEY CITY, NJ. 07307
201-653-0086
TICKET NUMBER 28933
4-18-2013 12:29PM
COMPANY
TRUCK NO.
TRAILER NO.

93520 lb GROSS
27,520
33 ton

DATE

NAME
Nick Reilly

TRUCK NO.	TRUCK NO.
72	

SEAL NO.	FEE PAID
	$7.50

Weigh Fee $7.00

SIG: _____

CUSTOMER COPY 2

Strategic Environmental Partners, LLC
P.O. Box 356
Clarksburg, NJ 08510

Log #	28933
Grid #	11/4
Time:	1:28
Size:	TN

NON-HAZARDOUS MATERIAL MANIFEST

GENERATOR

Generator Name Pink Stone Capital | Generator Site/Location

Address 347 Fifth Ave NY, NY | Address 170 Nassau St Brooklyn NY

Phone No. | Phone No.

Approval Number	Description of Material	
	Non-Regulated Petroleum Contaminated Soil Non DOT/RCFRA Required Other:	GROSS TARE NET TONNAGE

I hereby certify that the above named material does not contain free liquid as defined by 40 CFR part 260.10 or any applicable state law, is not a hazardous waste as defined by 40 CFR Part 261 or any applicable state law, has been properly described, classified and packaged, and is in proper condition for transportation according to applicable regulations.

Marco Gaia Sala — 4/18/13

Generator Authorized Agent Name | Signature | Shipment Date

TRANSPORTER

Transporter Name AMV/Parin | Driver Name (Print) Marco Salas

Address 190 Oak Ridge Ave Summit NJ | Vehicle License No./State/EPA No. AP 614 NJ

Truck Number 32 Mckaboll

I hereby certify that the above named material was picked up at the generator site listed above.

Driver Signature | Shipment Date 4/18/13

I hereby certify that the above named material was delivered without incident to the destination listed below.

Driver Signature | Delivery Date 4/18/13

DESTINATION

Site Name **SEP Fenimore Landfill** | Phone No. **1-609-954-9001**

Address **Mountain Road, Roxbury, NJ 07876**

Business hours are: Monday through Friday 7AM to 6PM.

I hereby certify that the above named material has been accepted and to the best of my knowledge the foregoing is true and accurate.

Name of Authorized Agent | Signature | 4/18/13 Receipt Date

White - Facility | Green - Trucking Co | Yellow - Generator | Pink - Broker | Goldenrod - Contractor

OPEN 24 HOURS - 7 DAYS
TELEPHONE
(201) 653-0086

A 28935
TICKET NO.

80 FOOT SCALE

WEIGHT

DRIVER

HELPER

PUTNAM TRUCK STOP
565 TONNELLE AVE
JERSEY CITY, NJ 07307
201-653-0086
TICKET NUMBER 28935
4-18-2013 12:38PM
COMPANY
TRUCK NO.
TRAILER NO.

PUTNAM TRUCK STOP

GASOLINE
DIESEL FUEL
KEROSENE

ON
TONNELLE AVE.
(ROUTE 1 & 9)

SOUTH OF
ROUTE #3

THE SIGN OF PUTNAM QUALITY
SINCE 1900

FUEL OIL
WHOLESALE
RETAIL

JUST 2 MILES
SOUTH OF
N.J. TURNPIKE
EXIT 16E
(Seacaucus)
EXIT 17
(Lincoln Tunnel)

565 TONNELLE AVENUE
JERSEY CITY, NJ 07307

91100 lb GROSS
- 25920
65180

DATE

NAME M. Ojeda

TRUCK NO.	TRUCK NO.	Weigh Fee $7.00
02		
SEAL NO.	FEE PAID	SIG:
	$7.50	

CUSTOMER COPY 2

Strategic Environmental Partners, LLC
P.O. Box 356
Clarksburg, NJ 08510

Log #	28935
Grid #	114
Time:	1:37
Size:	TN

NON-HAZARDOUS MATERIAL MANIFEST

GENERATOR

Generator Name Pink Stone Capital
Address 347 Fifth AVE
NY NY
Phone No.

Generator Site/Location
Address 170 Nassau ST.
Brooklyn NY
Phone No.

Approval Number	Description of Material	
	Non-Regulated Petroleum Contaminated Soil Non DOT/RCFRA Required Other:	GROSS TARE NET TONNAGE

I hereby certify that the above named material does not contain free liquid as defined by 40 CFR part 260.10 or any applicable state law, is not a hazardous waste as defined by 40 CFR Part 261 or any applicable state law, has been properly described, classified and packaged, and is in proper condition for transportation according to applicable regulations.

Mario Garofalo — 4/18/13
Generator Authorized Agent Name — Signature — Shipment Date

TRANSPORTER

Transporter Name W Ojala
Address Lyndhurst NJ
Driver Name (Print) William Cobo
Vehicle License No./State/EPA No. AM99H
Truck Number [redacted] 2

I hereby certify that the above named material was picked up at the generator site listed above.
Driver Signature — 4/18/13 Shipment Date

I hereby certify that the above named material was delivered without incident to the destination listed below.
Driver Signature — 4/19/13 Delivery Date

DESTINATION

Site Name **SEP Fenimore Landfill** Phone No. **1-609-954-9001**
Address **Mountain Road, Roxbury, NJ 07876**

Business hours are: Monday through Friday 7AM to 6PM.

I hereby certify that the above named material has been accepted and to the best of my knowledge the foregoing is true and accurate.

Name of Authorized Agent — Signature — 4/19/13 Receipt Date

White - Facility Green - Trucking Co Yellow - Generator Pink - Broker Goldenrod - Contractor

OPEN 24 HOURS - 7 DAYS
TELEPHONE
(201) 653-0086

A 28936
TICKET NO. _____

80 FOOT SCALE

WEIGHT

DRIVER

HELPER

PUTNAM TRUCK STOP

GASOLINE
DIESEL FUEL
KEROSENE

ON
TONNELLE AVE.
(ROUTE 1 & 9)

SOUTH OF
ROUTE #3

THE SIGN OF PUTNAM QUALITY

SINCE 1900

FUEL OIL
WHOLESALE
RETAIL

JUST 2 MILES
SOUTH OF
N.J. TURNPIKE
EXIT 16E
(Seacaucus)
EXIT 17
(Lincoln Tunnel)

565 TONNELLE AVENUE
JERSEY CITY, NJ 07307

PUTNAM TRUCK STOP
565 TONNELLE AVE
JERSEY CITY, NJ. 07307
201-653-0086
TICKET NUMBER 28936
4-18-2013 12:41PM
COMPANY
TRUCK NO.
TRAILER NO.

96800 lb GROSS

34.68

DATE

NAME Andrades

TRUCK NO. 01

TRUCK NO.

Weigh Fee $7.00

SEAL NO.

FEE PAID
$7.50

SIG: _____

ORIGINAL

Strategic Environmental Partners, LLC
P.O. Box 356
Clarksburg, NJ 08510

Log #	28936
Grid #	111
Time:	1:41
Size:	TNI

NON-HAZARDOUS MATERIAL MANIFEST

GENERATOR

Generator Name: Pink Stone Capital
Address: 347 Fifth Ave
NY, NY
Phone No.:

Generator Site/Location:
Address: 170 Nassau ST.
Brooklyn, NY
Phone No.:

Approval Number:

Description of Material:
Non-Regulated Petroleum Contaminated Soil
Non DOT/RCFRA Required
Other:

96800	GROSS
27440	TARE
69360	NET
34.68	TONNAGE

I hereby certify that the above named material does not contain free liquid as defined by 40 CFR part 260.10 or any applicable state law, is not a hazardous waste as defined by 40 CFR Part 261 or any applicable state law, has been properly described, classified and packaged, and is in proper condition for transportation according to applicable regulations.

Mario Garofalo — Generator Authorized Agent Name
Signature
4/18/13 — Shipment Date

TRANSPORTER

Transporter Name: AMV
Address:
Driver Name (Print): Wilson
Vehicle License No./State/EPA No.: A17186
Truck Number: ANDREWS H 7

I hereby certify that the above named material was picked up at the generator site listed above.
Driver Signature
4/18/13 — Shipment Date

I hereby certify that the above named material was delivered without incident to the destination listed below.
Driver Signature
4/18/13 — Delivery Date

DESTINATION

Site Name: **SEP Fenimore Landfill**
Phone No.: **1-609-954-9001**
Address: **Mountain Road, Roxbury, NJ 07876**

Business hours are: Monday through Friday 7AM to 6PM.

I hereby certify that the above named material has been accepted and to the best of my knowledge the foregoing is true and accurate.

Name of Authorized Agent
Signature
4/18/13 — Receipt Date

White - Facility | Green - Trucking Co | Yellow - Generator | Pink - Broker | Goldenrod - Contractor

OPEN 24 HOURS - 7 DAYS
TELEPHONE
(201) 653-0086

A 28937
TICKET NO.

80 FOOT SCALE

WEIGHT

DRIVER

HELPER

PUTNAM TRUCK STOP
565 TONNELLE AVE
JERSEY CITY, NJ. 07307
201-653-0086
TICKET NUMBER 28937
4-18-2013 12:53PM
COMPANY
TRUCK NO.
TRAILER NO.

PUTNAM TRUCK STOP

GASOLINE
DIESEL FUEL
KEROSENE

ON
TONNELLE AVE.
(ROUTE 1 & 9)

SOUTH OF
ROUTE #3

THE SIGN OF PUTNAM QUALITY
SINCE 1900

FUEL OIL
WHOLESALE
RETAIL

JUST 2 MILES
SOUTH OF
N.J. TURNPIKE
EXIT 16E
(Seacaucus)
EXIT 17
(Lincoln Tunnel)

565 TONNELLE AVENUE
JERSEY CITY, NJ 07307

94420 lb GROSS
-27080/22 33.67

DATE

NAME M. A Tela

TRUCK NO. 01

TRUCK NO.

Weish Fee $7.00

SEAL NO.

FEE PAID
$7.50

SIG:

ORIGINAL

Strategic Environmental Partners, LLC
P.O. Box 356
Clarksburg, NJ 08510

Log #	28937
Grid #	H4
Time:	1:49
Size:	T/1

NON-HAZARDOUS MATERIAL MANIFEST

GENERATOR

Generator Name Pinkstone Capital
Address 347 Fifth Ave
NY, NY
Phone No.

Generator Site/Location
Address 170 Nassau St
Brooklyn, NJ
Phone No.

Approval Number	Description of Material	
	Non-Regulated Petroleum Contaminated Soil Non DOT/RCFRA Required Other:	GROSS TARE NET TONNAGE

I hereby certify that the above named material does not contain free liquid as defined by 40 CFR part 260.10 or any applicable state law, is not a hazardous waste as defined by 40 CFR Part 261 or any applicable state law, has been properly described, classified and packaged, and is in proper condition for transportation according to applicable regulations.

Mario Cavafola — 4/18/13

Generator Authorized Agent Name | Signature | Shipment Date

TRANSPORTER

Transporter Name W. DJEDAC
Address 120 Sherwood St
Linden
Driver Name (Print) WALTER
Vehicle License No./State/EPA No. AP307E
Truck Number 01

I hereby certify that the above named material was picked up at the generator site listed above.

4/18/13

Driver Signature | Shipment Date

I hereby certify that the above named material was delivered without incident to the destination listed below.

4/18/13

Driver Signature | Delivery Date

DESTINATION

Site Name **SEP Fenimore Landfill** Phone No. **1-609-954-9001**
Address **Mountain Road, Roxbury, NJ 07876**

Business hours are: Monday through Friday 7AM to 6PM.

I hereby certify that the above named material has been accepted and to the best of my knowledge the foregoing is true and accurate.

4/18/13

Name of Authorized Agent | Signature | Receipt Date

White - Facililty | Green - Trucking Co | Yellow - Generator | Pink - Broker | Goldenrod - Contractor

(44) 3

OPEN 24 HOURS - 7 DAYS
TELEPHONE
(201) 653-0086

A 28940
TICKET NO. _____

80 FOOT SCALE

WEIGHT

DRIVER

HELPER

PUTNAM TRUCK STOP

GASOLINE
DIESEL FUEL
KEROSENE

ON
TONNELLE AVE.
(ROUTE 1 & 9)

SOUTH OF
ROUTE #3

THE SIGN OF PUTNAM QUALITY

SINCE 1900

FUEL OIL
WHOLESALE
RETAIL

JUST 2 MILES
SOUTH OF
N.J. TURNPIKE
EXIT 16E
(Seacaucus)
EXIT 17
(Lincoln Tunnel)

565 TONNELLE AVENUE
JERSEY CITY, NJ 07307

PUTNAM TRUCK STOP
565 TONNELLE AVE
JERSEY CITY, NJ. 07307
201-653-0086
TICKET NUMBER 28940
4-18-2013 12:59PM
COMPANY
TRUCK NO.
TRAILER NO.

94540 lb GROSS
28940 TARE
32.80 TONS

DATE

NAME S. U.

TRUCK NO. 16

TRUCK NO.

SEAL NO.

FEE PAID
$7.50

Weigh Fee $7.00

SIG: _____

ORIGINAL

3

Strategic Environmental Partners, LLC
P.O. Box 356
Clarksburg, NJ 08510

Log #	28940
Grid #	4/4
Time:	10:02
Size:	Tri

NON-HAZARDOUS MATERIAL MANIFEST

GENERATOR

Generator Name Pink Stone Capital
Address 347 Fifth Ave
N.y. NY
Phone No.

Generator Site/Location
Address 110 Main St
Hackensack NJ 07601
Phone No.

Approval Number	Description of Material	
	Non-Regulated Petroleum Contaminated Soil Non DOT/RCFRA Required Other:	GROSS TARE NET TONNAGE

I hereby certify that the above named material does not contain free liquid as defined by 40 CFR part 260.10 or any applicable state law, is not a hazardous waste as defined by 40 CFR Part 261 or any applicable state law, has been properly described, classified and packaged, and is in proper condition for transportation according to applicable regulations.

Mario — Signature — Shipment Date

Generator Authorized Agent Name

TRANSPORTER

Transporter Name SV TRUCKING
Address NEWARK NJ
Driver Name (Print) JUAN MERA
Vehicle License No./State/EPA No. AN-898U
Truck Number SV#16

I hereby certify that the above named material was picked up at the generator site listed above.

(R) 04/18/13
Driver Signature — Shipment Date

I hereby certify that the above named material was delivered without incident to the destination listed below.

(R) 04/18/13
Driver Signature — Delivery Date

DESTINATION

Site Name **SEP Fenimore Landfill** Phone No. **1-609-954-9001**
Address **Mountain Road, Roxbury, NJ 07876**

Business hours are: Monday through Friday 7AM to 6PM.

I hereby certify that the above named material has been accepted and to the best of my knowledge the foregoing is true and accurate.

4/18/13
Name of Authorized Agent — Signature — Receipt Date

White - Facility | Green - Trucking Co | Yellow - Generator | Pink - Broker | Goldenrod - Contractor

Strategic Environmental Partners, LLC
P.O. Box 356
Clarksburg, NJ 08510

Log #	28941
Grid #	44
Time:	2:00
Size:	Tri

NON-HAZARDOUS MATERIAL MANIFEST

GENERATOR

Generator Name: PINK STONE CAPITOL
Address: 347 5th AVE
N.Y N.Y
Phone No.:

Generator Site/Location: 172 - 180
Address: NASSAU St.
Brooklyn N.Y
Phone No.:

Approval Number:

Description of Material:
Non-Regulated Petroleum Contaminated Soil
Non DOT/RCFRA Required
Other:

GROSS
TARE
NET
TONNAGE

I hereby certify that the above named material does not contain free liquid as defined by 40 CFR part 260.10 or any applicable state law, is not a hazardous waste as defined by 40 CFR Part 261 or any applicable state law, has been properly described, classified and packaged, and is in proper condition for transportation according to applicable regulations.

A. CORTESE — Generator Authorized Agent Name
Signature
4/18 — Shipment Date

TRANSPORTER

Transporter Name: AMV/DABLIM
Address: 190 DRAKE LN
LEDGEWOOD NJ
Driver Name (Print): RONIELL DESOUZA
Vehicle License No./State/EPA No.: AN7864
Truck Number: DI #02

I hereby certify that the above named material was picked up at the generator site listed above.

Driver Signature
4/18/13 — Shipment Date

I hereby certify that the above named material was delivered without incident to the destination listed below.

Driver Signature
Delivery Date

DESTINATION

Site Name: **SEP Fenimore Landfill**
Phone No.: **1-609-954-9001**
Address: **Mountain Road, Roxbury, NJ 07876**

Business hours are: Monday through Friday 7AM to 6PM.

I hereby certify that the above named material has been accepted and to the best of my knowledge the foregoing is true and accurate.

Name of Authorized Agent
Signature
4/18/13 — Receipt Date

White - Facility | Green - Trucking Co | Yellow - Generator | Pink - Broker | Goldenrod - Contractor

PIER "J"
TEL. 718/875-6087
FAX 718/875-6187

NEW YORK SAND & STONE, L.L.C.

BROOKLYN NAVY YARD
63 FLUSHING AVE., UNIT 311
BROOKLYN, NY 11205
TEL. 718/596-2897 • FAX 718/624-3363

25TH ST. TERMINAL
TEL. 718/832-7761
FAX 718/832-7773

SHIPPING PLANT	TICKET NO.
PIER J	11117652

SOLD TO: TRUCK WEIGHT SCALE HILLWICK 38

JOB LOCATION:

DELIVERY ADDRESS:

DATE: 04/18/13
TIME: 12:59P

SPECIAL INSTRUCTIONS						
PRODUCT CODE	SCALE	PRODUCT DESCRIPTION	SCALE USE/WEIGHT		UNIT PRICE	20.00
METRIC TONS	1.000	CUSTOMER P.O. NO.		**NEW YORK SAND & STONE L.L.C.**	NET PRICE	20.00
GROSS	104380	TRUCK NO.	WEIGHT	*TRUCK DRIVER ASSUMES ALL*	FREIGHT	0.00
TARE		TRUCK LICENSE #		*RESPONSIBILITIES DUE TO*	SALES TAX	0.00
NET	104380	DELIVERY METHOD	FOB	*EXCEEDING MAXIMUM GROSS*		
TONS	1.00			*VEHICLE WEIGHT, THIS RECEIPT*	GRAND TOTAL	20.00
				IS ONLY FOR THE PURPOSE OF		
				ESTABLISHING WEIGHT.		

DRIVER SIGNATURE

CUSTOMER SIGNATURE

Strategic Environmental Partners, LLC
P.O. Box 356
Clarksburg, N.J 08510

Strategic Environmental Partners

TERIAL MANIFEST

FL0082-00349 TOR

Fenimore Landfill

Log #	
Grid #	44
Time:	3:20
Size:	TW

Generator Name Pink Store capitol
Address 347 5th AVE
N.Y N.Y
Phone No.

Generator Site/Location 172 · 180
Address Nassau St.
Brooklyn N.Y
Phone No.

Approval Number

Description of Material: Non-Regulated Petroleum Contaminated Soil

Non DOT/RCFRA Required
Other:

104 380	GROSS
28200	TARE
76180	NET
38.09	TONNAGE

I hereby certify that the above named material does not contain free liquid as defined by 40 CFR part 260.10 or any applicable state law, is not a hazardous waste as defined by 40 CFR Part 261 or any applicable state law, has been properly described, classified and packaged, and is in proper condition for transportation according to applicable regulations.

A. Cortese — 4/18
Generator Authorized Agent Name — Signature — Shipment Date

TRANSPORTER

Transporter Name Hillwick Inc.
Address 60 Newburgh Rd
Hacketts Town, NJ.

Driver Name (Print) Gus
Vehicle License No./State/EPA No. AN65JN
Truck Number 38

I hereby certify that the above named material was picked up at the generator site listed above.

Driver Signature — Shipment Date 4/18/13

I hereby certify that the above named material was delivered without incident to the destination listed below.

Driver Signature — Delivery Date

DESTINATION

Site Name **SEP Fenimore Landfill** Phone No. **1-609-954-9001**
Address **Mountain Road, Roxbury, NJ 07876**

Business hours are: Monday through Friday 7AM to 6PM.

I hereby certify that the above named material has been accepted and to the best of my knowledge the foregoing is true and accurate.

Name of Authorized Agent — Signature — 4/18/13 Receipt Date

White - Facility Green - Trucking Co Yellow - Generator Pink - Broker Goldenrod - Contractor

OPEN 24 HOURS - 7 DAYS
TELEPHONE
(201) 653-0086

A 28943
TICKET NO.

80 FOOT SCALE
WEIGHT

DRIVER

HELPER

PUTNAM TRUCK STOP
565 TONNELLE AVE.
JERSEY CITY, NJ. 07307
201-653-0086
TICKET NUMBER 28943
4-18-2013 1:22PM
COMPANY
TRUCK NO.
TRAILER NO.

98040 15 GROSS

PUTNAM TRUCK STOP

GASOLINE
DIESEL FUEL
KEROSENE

ON
TONNELLE AVE.
(ROUTE 1 & 9)

SOUTH OF
ROUTE #3

THE SIGN OF PUTNAM QUALITY

SINCE 1900

FUEL OIL
WHOLESALE
RETAIL

JUST 2 MILES
SOUTH OF
N.J. TURNPIKE
EXIT 16E
(Seacaucus)
EXIT 17
(Lincoln Tunnel)

565 TONNELLE AVENUE
JERSEY CITY, NJ 07307

35.40

DATE

NAME Andrades

TRUCK NO. 03	TRUCK NO.	Weish Fee $7.00
SEAL NO.	FEE PAID $7.50	SIG:

CUSTOMER COPY 2

Strategic Environmental Partners, LLC
P.O. Box 356
Clarksburg, NJ 08510

Log #	28943
Grid #	119
Time:	2:23
Size:	TM

NON-HAZARDOUS MATERIAL MANIFEST

GENERATOR

322

Generator Name Pink Stone Capital
Address 347 Fifth Ave
NY, NY
Phone No.

Generator Site/Location
Address 170 Nassau ST
Brooklyn NY
Phone No.

Approval Number	Description of Material		
	Non-Regulated Petroleum Contaminated Soil Non DOT/RCFRA Required Other:	98040	GROSS
		27240	TARE
		70800	NET
		35.40	TONNAGE

I hereby certify that the above named material does not contain free liquid as defined by 40 CFR part 260.10 or any applicable state law, is not a hazardous waste as defined by 40 CFR Part 261 or any applicable state law, has been properly described, classified and packaged, and is in proper condition for transportation according to applicable regulations.

Mario Garofalo — Signature — 4/18/13

Generator Authorized Agent Name — Signature — Shipment Date

TRANSPORTER

Transporter Name ANDRADES
Address NEWARK NJ

Driver Name (Print) HECTOR CORONEL
Vehicle License No./State/EPA No. AM 880 C
Truck Number #3

I hereby certify that the above named material was picked up at the generator site listed above.

Driver Signature — Shipment Date 4/18/13

I hereby certify that the above named material was delivered without incident to the destination listed below.

Driver Signature — Delivery Date 4/18/13

DESTINATION

Site Name **SEP Fenimore Landfill** Phone No. **1-609-954-9001**
Address **Mountain Road, Roxbury, NJ 07876**

Business hours are: Monday through Friday 7AM to 6PM.

I hereby certify that the above named material has been accepted and to the best of my knowledge the foregoing is true and accurate.

Name of Authorized Agent — Signature — Receipt Date 4/18/13

White - Facility | Green - Trucking Co | Yellow - Generator | Pink - Broker | Goldenrod - Contractor

OPEN 24 HOURS - 7 DAYS
TELEPHONE
(201) 653-0086

A 28934
TICKET NO.

80 FOOT SCALE

WEIGHT

DRIVER

HELPER

PUTNAM TRUCK STOP

GASOLINE
DIESEL FUEL
KEROSENE

ON
TONNELLE AVE.
(ROUTE 1 & 9)

SOUTH OF
ROUTE #3

THE SIGN OF PUTNAM QUALITY

SINCE 1900

FUEL OIL
WHOLESALE
RETAIL

JUST 2 MILES
SOUTH OF
N.J. TURNPIKE
EXIT 16E
(Seacaucus)
EXIT 17
(Lincoln Tunnel)

565 TONNELLE AVENUE
JERSEY CITY, NJ 07307

PUTNAM TRUCK STOP
565 TONNELLE AVE
JERSEY CITY, NJ 07307
201-653-0086
TICKET NUMBER 28934
4-18-2013 12:32PM
COMPANY
TRUCK NO.
TRAILER NO.

98820 16 GROSS
26,740
36.04 Ton

DATE

NAME
Victor Bellis

TRUCK NO.	TRUCK NO.	
30		Weish Fee $7.00
SEAL NO.	FEE PAID $7.50	SIG:

CUSTOMER COPY 2

Strategic Environmental Partners, LLC
P.O. Box 356
Clarksburg, NJ 08510

Log #	28934
Grid #	114
Time:	1:29
Size:	TN

NON-HAZARDOUS MATERIAL MANIFEST

GENERATOR

Generator Name Pink Stone Capital
Address 347 Fifth Ave
NY NY
Phone No.

Generator Site/Location
Address 170 Nassau St.
Brooklyn NY
Phone No.

Approval Number	Description of Material	
	Non-Regulated Petroleum Contaminated Soil Non DOT/RCFRA Required Other:	GROSS TARE NET TONNAGE

I hereby certify that the above named material does not contain free liquid as defined by 40 CFR part 260.10 or any applicable state law, is not a hazardous waste as defined by 40 CFR Part 261 or any applicable state law, has been properly described, classified and packaged, and is in proper condition for transportation according to applicable regulations.

Mario Granfela — Generator Authorized Agent Name
Signature
4/18/18 — Shipment Date

TRANSPORTER

Transporter Name AMV / DABIN TRUCK
Address
Driver Name (Print) VICTOR BELTRAN
Vehicle License No./State/EPA No. AN548V.
Truck Number NICK 320

I hereby certify that the above named material was picked up at the generator site listed above.
VBELTRAN — Driver Signature
4/18/13 — Shipment Date

I hereby certify that the above named material was delivered without incident to the destination listed below.
VICTOR BELTRAN — Driver Signature
4/13/18 — Delivery Date

DESTINATION

Site Name **SEP Fenimore Landfill** Phone No. **1-609-954-9001**
Address **Mountain Road, Roxbury, NJ 07876**
Business hours are: Monday through Friday 7AM to 6PM.

I hereby certify that the above named material has been accepted and to the best of my knowledge the foregoing is true and accurate.

Name of Authorized Agent
Signature
4/18/13 — Receipt Date

White - Facility Green - Trucking Co Yellow - Generator Pink - Broker Goldenrod - Contractor

PIER "J"
TEL. 718/875-6087
FAX 718/875-6187

NEW YORK SAND & STONE, L.L.C.

BROOKLYN NAVY YARD
63 FLUSHING AVE., UNIT 311
BROOKLYN, NY 11205
TEL. 718/596-2897 • FAX 718/624-3363

25TH ST. TERMINAL
TEL. 718/832-7761
FAX 718/832-7773

SHIPPING PLANT	TICKET NO.
PIER J	11117651

SOLD TO: TRUCK WEIGHT SCALE

JOB LOCATION: HILLWICK 27

DELIVERY ADDRESS:

DATE: 04/18/13
TIME: 12:55P

SPECIAL INSTRUCTIONS					
PRODUCT CODE	SCALE	PRODUCT DESCRIPTION	SCALE USE/WEIGHT	UNIT PRICE	20.00
METRIC TONS	1.000	CUSTOMER P.O. NO.		NET PRICE	20.00
GROSS	79280 79280	TRUCK NO.	WEIGHT	FREIGHT	0.00
TARE	28200	TRUCK LICENSE #		SALES TAX	0.00
NET	79280	DELIVERY METHOD	FOB		
TONS	1.00			GRAND TOTAL	~~20.00~~ N/C

NEW YORK SAND & STONE L.L.C.

TRUCK DRIVER ASSUMES ALL RESPONSIBILITIES DUE TO EXCEEDING MAXIMUM GROSS VEHICLE WEIGHT, THIS RECEIPT IS ONLY FOR THE PURPOSE OF ESTABLISHING WEIGHT.

DRIVER SIGNATURE

CUSTOMER SIGNATURE

Hillwick #27

AJ3172

28,180

Strategic Environmental Partners, LLC
P.O. Box 356
Clarksburg, NJ 08510

Log #	1111651
Grid #	H4
Time:	2:36
Size:	Tri

NON-HAZARDOUS MATERIAL MANIFEST

GENERATOR

Generator Name Pink Stone Capital
Address 347 Fifth Ave
N.Y., N.Y.
Phone No. _____

Generator Site/Location _____
Address 170 Nassau
Brooklyn NY
Phone No. _____

Description of Material AJ317Z

Approval Number

Non-Regulated Petroleum Contaminated Soil
Non DOT/RCFRA Required
Other: _____

79280	GROSS
28200	TARE
51080	NET
25.54	TONNAGE

I hereby certify that the above named material does not contain free liquid as defined by 40 CFR part 260.10 or any applicable state law, is not a hazardous waste as defined by 40 CFR Part 261 or any applicable state law, has been properly described, classified and packaged, and is in proper condition for transportation according to applicable regulations.

Mario Garofalo — Signature — 4/18 — Shipment Date

Generator Authorized Agent Name

TRANSPORTER

79280

Transporter Name Hitchick Inc
Address 60 New Bury Rd
Hacketstown N.J. 07850

Driver Name (Print) Arnold Todd
Vehicle License No./State/EPA No. N.J. AJ317Z
Truck Number #27

I hereby certify that the above named material was picked up at the generator site listed above.

Arnold Todd — 4-18-13
Driver Signature — Shipment Date

I hereby certify that the above named material was delivered without incident to the destination listed below.

Arnold Todd — 4-18-13
Driver Signature — Delivery Date

DESTINATION

Site Name **SEP Fenimore Landfill** Phone No. **1-609-954-9001**
Address **Mountain Road, Roxbury, NJ 07876**

Business hours are: Monday through Friday 7AM to 6PM.

I hereby certify that the above named material has been accepted and to the best of my knowledge the foregoing is true and accurate.

_____ — 4/18/13
Name of Authorized Agent — Signature — Receipt Date

White - Facility | Green - Trucking Co | Yellow - Generator | Pink - Broker | Goldenrod - Contractor

Weight Ticket

Ticket No. 4945
Issued On 04.30.2013 09:56 AM

PPark

100 Planten Ave.
Prospect Park, NJ 07508
973-947-4488 (Phone)
973-542-2218 (Fax)

Customer		Project	
Ref. No.	21	Name	Mica Gabe Brooklyn, LLC
Name	NJE Transportation Co., LLC	Job	13-197
Address	107 Oak Haven Lane	PO	
		Address	170-180 Nassau St
City, State, ZiP	Franklin Lakes, NJ 07417	City, State, Zip	11201 Brooklyn

Truck		Date and Time	
Hauler Name	HILLWICK INC	Gross	4/30/2013 9:56:29 AM
Plate No.	AJ903C	Tare	4/30/2013 9:40:21 AM

Material	GROSS	TARE	NET (lbs)	NET (tons)
Clean Fill	91,200	28,360	62,840	31.42

Remarks: MANIFEST #864

Driver Signature

DRIVER COPY

Weighmaster Signature

(201) 891-7173

FAX (201) 891-2281

NJE TRANSPORTATION CO., LLC

107 Oak Haven Lane • Franklin Lakes, NJ 07417

NON-HAZARDOUS MATERIAL MANIFEST

864

GENERATOR

Generator Name MGA CABE

Address 347 5TH AVE SUITE 1402
NY NY 10016

Generating Location 177-184 WASHINGTON ST

Address KINGSLAND NJ 07301

Phone No. ( ) -

Description of Material

CLEAN SOIL GRID C(15-18)

I hereby certify that the above named material does not contain free liquid as defined by 40 CFR Part 260.10 or any applicable state law, is not a hazardous waste as defined by 40 CFR Part 261 or any applicable state law, has been properly described, classified and packaged, and is in proper condition for transportation according to applicable regulations.

A. CORTESE — Generator Authorized Agent Name

Signature

04/30/13 — Shipment Date

TRANSPORTER

Truck No. 22 HILLWICK/HAMM

Transporter Name NJE TRANS

Address 107 OAK HAVEN LANE
FL NJ 07417

Phone No.

Driver Name (Print) Clyde Seward

Vehicle License No./State AJ903E

I hereby certify that the above named material was picked up at the generator site listed above.

Driver Signature

04/30/13 — Shipment Date

DESTINATION

Site Name MRM

Phone No. ( ) -

Address 100 PLANTEN AVE MOSES LAKE WA 98837

I hereby certify that the above named material has been accepted and to the best of my knowledge the foregoing is true and accurate.

Lori Rupp — Name of Authorized Agent

Signature

04/30/13 — Receipt Date

White - Facility | Yellow - Generator | Pink - Transporter | Goldenrod - Destination

Weight Ticket

Ticket No. 4946
Issued On 04.30.2013 09:58 AM

PPark

100 Planten Ave.
Prospect Park, NJ 07508
973-947-4488 (Phone)
973-542-2218 (Fax)

Customer		Project	
Ref. No.	21	**Name**	Mica Gabe Brooklyn, LLC
Name	NJE Transportation Co., LLC	**Job**	13-197
Address	107 Oak Haven Lane	**PO**	
		Address	170-180 Nassau St
City, State, ZiP	Franklin Lakes, NJ 07417	**City, State, Zip**	11201 Brooklyn

Truck		Date and Time	
Hauler Name		**Gross**	4/30/2013 9:58:32 AM
Plate No.	AN333E	**Tare**	4/30/2013 9:41:38 AM

Material	GROSS	TARE	NET (lbs)	NET (tons)
Clean Fill	93,940	28,980	64,960	32.48

Remarks: MANIFEST #863

Driver Signature

DRIVER COPY

Weighmaster Signature

(201) 891-7173 FAX (201) 891-2281

NJE TRANSPORTATION CO., LLC

107 Oak Haven Lane • Franklin Lakes, NJ 07417

863

NON-HAZARDOUS MATERIAL MANIFEST

GENERATOR

Generator Name MLA LANE Generating Location 172-64 NORTH ST

Address 347 5TH AVE 5TH FLOOR Address BINGHAMTON NY 13901

NY NY 10016

Phone No. [ ][ ][ ]-[ ][ ][ ][ ][ ][ ][ ]

Description of Material

CLEAN SOIL GRID C/15-18

I hereby certify that the above named material does not contain free liquid as defined by 40 CFR Part 260.10 or any applicable state law, is not a hazardous waste as defined by 40 CFR Part 261 or any applicable state law, has been properly described, classified and packaged, and is in proper condition for transportation according to applicable regulations.

A. CORTESE [signature] 04/30/13

Generator Authorized Agent Name Signature Shipment Date

TRANSPORTER

Truck No. 43 HILLWICK LANE Phone No.

Transporter Name NJE TRANS Driver Name (Print) SKIP

Address 107 OAK HAVEN LANE Vehicle License No./State AW3556

FL NJ 07417

I hereby certify that the above named material was picked up at the generator site listed above.

[signature] 04/30/13

Driver Signature Shipment Date

DESTINATION

Site Name PARK Phone No. [ ][ ][ ]-[ ][ ][ ][ ][ ][ ][ ]

Address 100 JEANNETTE HILL ROAD PINE BROOK NJ 07058

I hereby certify that the above named material has been accepted and to the best of my knowledge the foregoing is true and accurate.

[signature] [signature] 04/30/13

Name of Authorized Agent Signature Receipt Date

White - Facility Yellow - Generator Pink - Transporter Goldenrod - Destination

Weight Ticket

Ticket No. 4947
Issued On 04.30.2013 09:59 AM

PPark
100 Planten Ave.
Prospect Park, NJ 07508
973-947-4488 (Phone)
973-542-2218 (Fax)

Customer		Project	
Ref. No.	21	**Name**	Mica Gabe Brooklyn, LLC
Name	NJE Transportation Co., LLC	**Job**	13-197
Address	107 Oak Haven Lane	**PO**	
		Address	170-180 Nassau St
City, State, ZiP	Franklin Lakes, NJ 07417	**City, State, Zip**	11201 Brooklyn

Truck		Date and Time	
Hauler Name	HILLWICK	**Gross**	4/30/2013 9:59:52 AM
Plate No.	AJ317Z	**Tare**	4/30/2013 9:43:43 AM

Material	GROSS	TARE	NET (lbs)	NET (tons)
Clean Fill	89,740	28,240	61,500	30.75

Remarks: MANIFEST #862

Driver Signature

DRIVER COPY

Weighmaster Signature

(201) 891-7173

FAX (201) 891-2281

NJE TRANSPORTATION CO., LLC

107 Oak Haven Lane • Franklin Lakes, NJ 07417

862

NON-HAZARDOUS MATERIAL MANIFEST

GENERATOR

Generator Name MCCA CORP

Address 347 5TH AVE SUITE 1402 NEW YORK 10016

Generating Location 177-184 WASHINGTON ST

Address BROOKLYN NY 11

Phone No. [ ][ ][ ]-[ ][ ][ ][ ][ ][ ][ ]

Description of Material

CLEAN SOIL GRID C/15-18

I hereby certify that the above named material does not contain free liquid as defined by 40 CFR Part 260.10 or any applicable state law, is not a hazardous waste as defined by 40 CFR Part 261 or any applicable state law, has been properly described, classified and packaged, and is in proper condition for transportation according to applicable regulations.

A. CORTESE — Generator Authorized Agent Name

Signature

04/30/13 — Shipment Date

TRANSPORTER

Truck No. 27 HILLWICK/AMW

Transporter Name NJE TRANS

Address 107 OAK HAVEN LANE FRANKLIN LAKES NJ 07417

Phone No.

Driver Name (Print) Arnold Todd

Vehicle License No./State AJ317Z

I hereby certify that the above named material was picked up at the generator site listed above.

Arnold Todd — Driver Signature

04/30/13 — Shipment Date

DESTINATION

Site Name PRATT

Address 100 SANITARY AVE BINGHAMTON NY 07508

Phone No. [ ][ ][ ]-[ ][ ][ ][ ][ ][ ][ ]

I hereby certify that the above named material has been accepted and to the best of my knowledge the foregoing is true and accurate.

Name of Authorized Agent

Signature

04/30/13 — Receipt Date

White - Facility | Yellow - Generator | Pink - Transporter | Goldenrod - Destination

Weight Ticket

Ticket No. 4950
Issued On 04.30.2013 10:11 AM

PPark

100 Planten Ave.
Prospect Park, NJ 07508
973-947-4488 (Phone)
973-542-2218 (Fax)

Customer		Project	
Ref. No.	21	**Name**	Mica Gabe Brooklyn, LLC
Name	NJE Transportation Co., LLC	**Job**	13-197
Address	107 Oak Haven Lane	**PO**	
		Address	170-180 Nassau St
City, State, ZiP	Franklin Lakes, NJ 07417	**City, State, Zip**	11201 Brooklyn

Truck		Date and Time	
Hauler Name	HILLWICK	**Gross**	4/30/2013 10:11:37 AM
Plate No.	AM462R	**Tare**	4/30/2013 9:57:51 AM

Material	GROSS	TARE	NET (lbs)	NET (tons)
Clean Fill	91,000	27,140	63,860	31.93

Remarks: MANIFEST #869

Driver Signature

DRIVER COPY

Weighmaster Signature

(201) 891-7173

FAX (201) 891-2281

NJE TRANSPORTATION CO., LLC

107 Oak Haven Lane • Franklin Lakes, NJ 07417

869

NON-HAZARDOUS MATERIAL MANIFEST

GENERATOR

Generator Name MCA LABE

Address 347 5th Ave Suite 1402 NY NY 10016

Generating Location 172-184 Nassau St

Address Brooklyn NY 11201

Phone No. ___-_____

Description of Material

CLEAN SOIL (15-18)

GRID _____

I hereby certify that the above named material does not contain free liquid as defined by 40 CFR Part 260.10 or any applicable state law, is not a hazardous waste as defined by 40 CFR Part 261 or any applicable state law, has been properly described, classified and packaged, and is in proper condition for transportation according to applicable regulations.

A. Cortese — Generator Authorized Agent Name

Cortese — Signature

04/30/13 — Shipment Date

TRANSPORTER

Truck No. 40 Hillwick/AMV

Transporter Name NJE TRANS

Address 107 OAK HAVEN LANE FL NJ 07417

Phone No. _____

Driver Name (Print) Peter Szanal.lc

Vehicle License No./State AM46ZR

I hereby certify that the above named material was picked up at the generator site listed above.

Driver Signature

04/30/13 — Shipment Date

DESTINATION

Site Name Yonkers

Phone No. ___-_____

Address 100 Alexander Ave Respect Yonkers NY 10705

I hereby certify that the above named material has been accepted and to the best of my knowledge the foregoing is true and accurate.

Name of Authorized Agent

Signature

04/30/13 — Receipt Date

White - Facility Yellow - Generator Pink - Transporter Goldenrod - Destination

Weight Ticket

Ticket No. 4921
Issued On 04.30.2013 08:42 AM

PPark

100 Planten Ave.
Prospect Park, NJ 07508
973-947-4488 (Phone)
973-542-2218 (Fax)

Customer		Project	
Ref. No.	21	Name	Mica Gabe Brooklyn, LLC
Name	NJE Transportation Co., LLC	Job	13-197
Address	107 Oak Haven Lane	PO	
		Address	170-180 Nassau St
City, State, ZiP	Franklin Lakes, NJ 07417	City, State, Zip	11201 Brooklyn

Truck		Date and Time	
Hauler Name	MUNOZ TRUCKING	Gross	4/30/2013 8:41:48 AM
Plate No.	AN548V	Tare	4/30/2013 8:30:29 AM

Material	GROSS	TARE	NET (lbs)	NET (tons)
Clean Fill	88,860	29,900	58,960	29.48

Remarks: MANIFEST #851

Driver Signature

DRIVER COPY

Weighmaster Signature

(201) 891-7173 FAX (201) 891-2281

NJE TRANSPORTATION CO., LLC

107 Oak Haven Lane • Franklin Lakes, NJ 07417

851

NON-HAZARDOUS MATERIAL MANIFEST

GENERATOR

Generator Name MICA GAGE

Address 3075 "AVE

Generating Location

Address

Phone No. ☐☐☐-☐☐☐☐☐☐☐

Description of Material

CLEANSEAL 6(12-13)

GRID

I hereby certify that the above named material does not contain free liquid as defined by 40 CFR Part 260.10 or any applicable state law, is not a hazardous waste as defined by 40 CFR Part 261 or any applicable state law, has been properly described, classified and packaged, and is in proper condition for transportation according to applicable regulations.

A. CORTESE — Generator Authorized Agent Name

Signature

04/30/13 — Shipment Date

TRANSPORTER

Truck No. 30

Phone No.

Transporter Name

Driver Name (Print) VICTOR BELTRAN

Address

Vehicle License No./State AW548V

I hereby certify that the above named material was picked up at the generator site listed above.

VBELTRAN — Driver Signature

04/30/13 — Shipment Date

DESTINATION

Site Name

Phone No. ☐☐☐-☐☐☐☐☐☐☐

Address

I hereby certify that the above named material has been accepted and to the best of my knowledge the foregoing is true and accurate.

Name of Authorized Agent

Signature

04/30/13 — Receipt Date

White - Facility Yellow - Generator Pink - Transporter Goldenrod - Destination

Weight Ticket

Ticket No. 4925
Issued On 04.30.2013 08:54 AM

PPark

100 Planten Ave.
Prospect Park, NJ 07508
973-947-4488 (Phone)
973-542-2218 (Fax)

Customer		Project	
Ref. No.	21	**Name**	Mica Gabe Brooklyn, LLC
Name	NJE Transportation Co., LLC	**Job**	13-197
Address	107 Oak Haven Lane	**PO**	
		Address	170-180 Nassau St
City, State, ZiP	Franklin Lakes, NJ 07417	**City, State, Zip**	11201 Brooklyn

Truck		Date and Time	
Hauler Name	ANDRADES	**Gross**	4/30/2013 8:54:07 AM
Plate No.	AM880C	**Tare**	4/30/2013 8:41:06 AM

Material	GROSS	TARE	NET (lbs)	NET (tons)
Clean Fill	92,540	30,000	62,540	31.27

Remarks: MANIFEST #852

.....
Driver Signature

DRIVER COPY

.....
Weighmaster Signature

(201) 891-7173

FAX (201) 891-2281

NJE TRANSPORTATION CO., LLC

107 Oak Haven Lane • Franklin Lakes, NJ 07417

852

NON-HAZARDOUS MATERIAL MANIFEST

GENERATOR

Generator Name _____ Generating Location _____

Address _____ Address _____

_____ _____

Phone No. ☐☐☐-☐☐☐☐☐☐☐

Description of Material

GRID _____

I hereby certify that the above named material does not contain free liquid as defined by 40 CFR Part 260.10 or any applicable state law, is not a hazardous waste as defined by 40 CFR Part 261 or any applicable state law, has been properly described, classified and packaged, and is in proper condition for transportation according to applicable regulations.

_____ _____ ☐☐☐☐☐☐

Generator Authorized Agent Name Signature Shipment Date

TRANSPORTER

Truck No. _____ Phone No. _____

Transporter Name _____ Driver Name (Print) _____

Address _____ Vehicle License No./State _____

_____

I hereby certify that the above named material was picked up at the generator site listed above.

_____ ☐☐☐☐☐☐

Driver Signature Shipment Date

DESTINATION

Site Name _____ Phone No. ☐☐☐-☐☐☐☐☐☐☐

Address _____

I hereby certify that the above named material has been accepted and to the best of my knowledge the foregoing is true and accurate.

_____ _____ ☐☐☐☐☐☐

Name of Authorized Agent Signature Receipt Date

White - Facility Yellow - Generator Pink - Transporter Goldenrod - Destination

Weight Ticket

Ticket No. 4926
Issued On 04.30.2013 08:57 AM

PPark

100 Planten Ave.
Prospect Park, NJ 07508
973-947-4488 (Phone)
973-542-2218 (Fax)

Customer		Project	
Ref. No.	21	Name	Mica Gabe Brooklyn, LLC
Name	NJE Transportation Co., LLC	Job	13-197
Address	107 Oak Haven Lane	PO	
		Address	170-180 Nassau St
City, State, ZiP	Franklin Lakes, NJ 07417	City, State, Zip	11201 Brooklyn

Truck		Date and Time	
Hauler Name	SV TRUCKING	Gross	4/30/2013 8:57:16 AM
Plate No.	AP653A	Tare	4/30/2013 8:45:12 AM

Material	GROSS	TARE	NET (lbs)	NET (tons)
Clean Fill	90,960	27,540	63,420	31.71

Remarks: MANIFEST #853

Driver Signature

DRIVER COPY

Weighmaster Signature

(201) 891-7173 FAX (201) 891-2281

NJE TRANSPORTATION CO., LLC

107 Oak Haven Lane • Franklin Lakes, NJ 07417

853

NON-HAZARDOUS MATERIAL MANIFEST

GENERATOR

Generator Name _____ Generating Location _____

Address _____ Address _____

_____ _____

Phone No. ☐☐☐-☐☐☐☐☐☐☐

Description of Material

CLEANSOIL GRID _____

I hereby certify that the above named material does not contain free liquid as defined by 40 CFR Part 260.10 or any applicable state law, is not a hazardous waste as defined by 40 CFR Part 261 or any applicable state law, has been properly described, classified and packaged, and is in proper condition for transportation according to applicable regulations.

A. CORTESE _____ _____ ☐☐☐☐☐☐

Generator Authorized Agent Name Signature Shipment Date

TRANSPORTER

Truck No. _____ Phone No. _____

Transporter Name _____ Driver Name (Print) DAVID SANCHEZ

Address _____ Vehicle License No./State _____

_____

I hereby certify that the above named material was picked up at the generator site listed above.

_____ ☐☐☐☐☐☐

Driver Signature Shipment Date

DESTINATION

Site Name _____ Phone No. ☐☐☐-☐☐☐☐☐☐☐

Address _____

I hereby certify that the above named material has been accepted and to the best of my knowledge the foregoing is true and accurate.

_____ _____ ☐☐☐☐☐☐

Name of Authorized Agent Signature Receipt Date

White - Facility Yellow - Generator Pink - Transporter Goldenrod - Destination

Weight Ticket

Ticket No. 4930
Issued On 04.30.2013 09:10 AM

PPark

100 Planten Ave.
Prospect Park, NJ 07508
973-947-4488 (Phone)
973-542-2218 (Fax)

Customer		Project	
Ref. No.	21	Name	Mica Gabe Brooklyn, LLC
Name	NJE Transportation Co., LLC	Job	13-197
Address	107 Oak Haven Lane	PO	
		Address	170-180 Nassau St
City, State, ZiP	Franklin Lakes, NJ 07417	City, State, Zip	11201 Brooklyn

Truck		Date and Time	
Hauler Name	DI TRUCKING LLC	Gross	4/30/2013 9:10:27 AM
Plate No.	AP191K	Tare	4/30/2013 8:56:13 AM

Material	GROSS	TARE	NET (lbs)	NET (tons)
Clean Fill	100,080	29,960	70,120	35.06

Remarks: MANIFEST #854

Driver Signature

DRIVER COPY

Weighmaster Signature

(201) 891-7173

FAX (201) 891-2281

NJE TRANSPORTATION CO., LLC

107 Oak Haven Lane • Franklin Lakes, NJ 07417

854

NON-HAZARDOUS MATERIAL MANIFEST

GENERATOR

Generator Name MUA LABE

Address 3475 5TH AVE SUITE 1100 NEW YORK 10016

Generating Location 17-19 WASHINGTON

Address BROOKLYN NY 11201

Phone No. [ ][ ][ ]-[ ][ ][ ][ ][ ][ ][ ]

Description of Material

CLEANOUT (12-14)

GRID ____

I hereby certify that the above named material does not contain free liquid as defined by 40 CFR Part 260.10 or any applicable state law, is not a hazardous waste as defined by 40 CFR Part 261 or any applicable state law, has been properly described, classified and packaged, and is in proper condition for transportation according to applicable regulations.

A. CORTESE — Generator Authorized Agent Name

Signature

[0][4][3][0][1][3] Shipment Date

TRANSPORTER

Truck No. 04 NISSAN

Transporter Name ATE TRANS

Address 107 OAK HAVEN FLANDO 7417

Phone No. ____

Driver Name (Print) J. WILSON

Vehicle License No./State ADMIN

I hereby certify that the above named material was picked up at the generator site listed above.

Driver Signature

[0][4][3][0][1][3] Shipment Date

DESTINATION

Site Name PARK

Address 100 MARTEN AVE MOUNT PARK NJ 07505

Phone No. [ ][ ][ ]-[ ][ ][ ][ ][ ][ ][ ]

I hereby certify that the above named material has been accepted and to the best of my knowledge the foregoing is true and accurate.

LOU RYAN — Name of Authorized Agent

Signature

[0][4][3][0][1][3] Receipt Date

White - Facility Yellow - Generator Pink - Transporter Goldenrod - Destination

Weight Ticket

Ticket No. 4931
Issued On 04.30.2013 09:14 AM

PPark

100 Planten Ave.
Prospect Park, NJ 07508
973-947-4488 (Phone)
973-542-2218 (Fax)

Customer		Project	
Ref. No.	21	**Name**	Mica Gabe Brooklyn, LLC
Name	NJE Transportation Co., LLC	**Job**	13-197
Address	107 Oak Haven Lane	**PO**	
		Address	170-180 Nassau St
City, State, ZiP	Franklin Lakes, NJ 07417	**City, State, Zip**	11201 Brooklyn

Truck		Date and Time	
Hauler Name	NICKABELLAS	**Gross**	4/30/2013 9:14:38 AM
Plate No.	AN381W	**Tare**	4/30/2013 8:58:57 AM

Material	GROSS	TARE	NET (lbs)	NET (tons)
Clean Fill	98,800	29,400	69,400	34.70

Remarks: MANIFEST #858

Driver Signature

DRIVER COPY

Weighmaster Signature

(201) 891-7173

FAX (201) 891-2281

NJE TRANSPORTATION CO., LLC

107 Oak Haven Lane • Franklin Lakes, NJ 07417

858

NON-HAZARDOUS MATERIAL MANIFEST

GENERATOR

Generator Name MICA LLC

Address 347 5TH AVE SUITE 1402 NY NY 10016

Generating Location 177-184 NORTH 6TH ST

Address BROOKLYN NY 11211

Phone No. ___-_____

Description of Material

CLEAN SOIL

GRID CR-151

I hereby certify that the above named material does not contain free liquid as defined by 40 CFR Part 260.10 or any applicable state law, is not a hazardous waste as defined by 40 CFR Part 261 or any applicable state law, has been properly described, classified and packaged, and is in proper condition for transportation according to applicable regulations.

A. CORTESE — Generator Authorized Agent Name

Signature

Shipment Date

TRANSPORTER

Truck No. 1 MICH/AMV

Transporter Name NJE TRANS

Address 107 OAK HAVEN LANE FL NJ 0741?

Phone No.

Driver Name (Print) FABOR

Vehicle License No./State AAV35W

I hereby certify that the above named material was picked up at the generator site listed above.

Driver Signature

Shipment Date

DESTINATION

Site Name PARK

Address 100 PROSPECT AVE PROSPECT PARK NJ 07508

Phone No. ___-_____

I hereby certify that the above named material has been accepted and to the best of my knowledge the foregoing is true and accurate.

Name of Authorized Agent

Signature

Receipt Date

White - Facility Yellow - Generator Pink - Transporter Goldenrod - Destination

Weight Ticket

Ticket No. 4934
Issued On 04.30.2013 09:25 AM

PPark

100 Planten Ave.
Prospect Park, NJ 07508
973-947-4488 (Phone)
973-542-2218 (Fax)

Customer		Project	
Ref. No.	21	Name	Mica Gabe Brooklyn, LLC
Name	NJE Transportation Co., LLC	Job	13-197
Address	107 Oak Haven Lane	PO	
		Address	170-180 Nassau St
City, State, ZiP	Franklin Lakes, NJ 07417	City, State, Zip	11201 Brooklyn

Truck		Date and Time	
Hauler Name	DI TRUCKING	Gross	4/30/2013 9:25:19 AM
Plate No.	AN786K	Tare	4/30/2013 9:11:52 AM

Material	GROSS	TARE	NET (lbs)	NET (tons)
Clean Fill	99,860	30,420	69,440	34.72

Remarks: MANIFEST #857

Driver Signature

DRIVER COPY

Weighmaster Signature

(201) 891-7173

FAX (201) 891-2281

NJE TRANSPORTATION CO., LLC

107 Oak Haven Lane • Franklin Lakes, NJ 07417

857

NON-HAZARDOUS MATERIAL MANIFEST

GENERATOR

Generator Name MICA LANE

Address 2473 5th AVE SUITE 1607
NY NY 10016

Generating Location 172-184 WEST AV

Address STAMFORD, CT 06901

Phone No. ☐☐☐-☐☐☐☐☐☐☐

Description of Material

CLEAN SOIL C 12-15

GRID ____

I hereby certify that the above named material does not contain free liquid as defined by 40 CFR Part 260.10 or any applicable state law, is not a hazardous waste as defined by 40 CFR Part 261 or any applicable state law, has been properly described, classified and packaged, and is in proper condition for transportation according to applicable regulations.

A. CORTESE — Generator Authorized Agent Name

Signature

04/30/13 — Shipment Date

TRANSPORTER

Truck No. 02 DIAMD

Transporter Name NJE TRANS

Address 107 OAK HAVEN LANE
FRANKLIN LAKES NJ 07417

Phone No. ____

Driver Name (Print) RONNI DESOUZA

Vehicle License No./State AW786K

I hereby certify that the above named material was picked up at the generator site listed above.

Driver Signature

04/30/13 — Shipment Date

DESTINATION

Site Name MARK

Phone No. ☐☐☐-☐☐☐☐☐☐☐

Address 100 PLEASANTDALE AVE MILLBURN PARK NJ 07078

I hereby certify that the above named material has been accepted and to the best of my knowledge the foregoing is true and accurate.

CORI RUSSO — Name of Authorized Agent

Signature

04/30/13 — Receipt Date

White - Facility Yellow - Generator Pink - Transporter Goldenrod - Destination

Weight Ticket

Ticket No. 4935
Issued On 04.30.2013 09:27 AM

PPark

100 Planten Ave.
Prospect Park, NJ 07508
973-947-4488 (Phone)
973-542-2218 (Fax)

Customer		Project	
Ref. No.	21	**Name**	Mica Gabe Brooklyn, LLC
Name	NJE Transportation Co., LLC	**Job**	13-197
Address	107 Oak Haven Lane	**PO**	
		Address	170-180 Nassau St
City, State, ZiP	Franklin Lakes, NJ 07417	**City, State, Zip**	11201 Brooklyn

Truck		Date and Time	
Hauler Name	DI TRUCKING	**Gross**	4/30/2013 9:27:09 AM
Plate No.	AN828W	**Tare**	4/30/2013 9:13:59 AM

Material	GROSS	TARE	NET (lbs)	NET (tons)
Clean Fill	103,700	29,660	74,040	37.02

Remarks: MANIFEST #856

Driver Signature

DRIVER COPY

Weighmaster Signature

(201) 891-7173

FAX (201) 891-2281

NJE TRANSPORTATION CO., LLC

107 Oak Haven Lane • Franklin Lakes, NJ 07417

856

NON-HAZARDOUS MATERIAL MANIFEST

GENERATOR

Generator Name MVA/GABE

Address 247 37th AVE SUITE 1602 LIC NY 10016

Generating Location 172-184 ARBUTUS

Address BROOKLYN NY 11201

Phone No. ☐☐☐-☐☐☐☐☐☐☐

Description of Material

CLEAN SOIL 172-184

GRID ____

I hereby certify that the above named material does not contain free liquid as defined by 40 CFR Part 260.10 or any applicable state law, is not a hazardous waste as defined by 40 CFR Part 261 or any applicable state law, has been properly described, classified and packaged, and is in proper condition for transportation according to applicable regulations.

A. CORTESE — Generator Authorized Agent Name

Signature

04/30/13 — Shipment Date

TRANSPORTER

Truck No. 03 DIAMV

Transporter Name NJE TRANS

Address 107 OAK HAVEN AVE FL NJ 07417

Phone No. ____

Driver Name (Print) RAMIRO N

Vehicle License No./State AM 82SW

I hereby certify that the above named material was picked up at the generator site listed above.

Ramiro N — Driver Signature

04/30/13 — Shipment Date

DESTINATION

Site Name PRAN'S

Address 100 PLATTEN AVE ORIENTAL PARK NY 07505

Phone No. ☐☐☐-☐☐☐☐☐☐☐

I hereby certify that the above named material has been accepted and to the best of my knowledge the foregoing is true and accurate.

Toni Rizzo — Name of Authorized Agent

Signature

04/30/13 — Receipt Date

White - Facility Yellow - Generator Pink - Transporter Goldenrod - Destination

Weight Ticket

Ticket No. 4939
Issued On 04.30.2013 09:33 AM

PPark

100 Planten Ave.
Prospect Park, NJ 07508
973-947-4488 (Phone)
973-542-2218 (Fax)

Customer		Project	
Ref. No.	21	**Name**	Mica Gabe Brooklyn, LLC
Name	NJE Transportation Co., LLC	**Job**	13-197
Address	107 Oak Haven Lane	**PO**	
		Address	170-180 Nassau St
City, State, ZiP	Franklin Lakes, NJ 07417	**City, State, Zip**	11201 Brooklyn

Truck		Date and Time	
Hauler Name	MOON LIGHT EXPRESS	**Gross**	4/30/2013 9:33:43 AM
Plate No.	AP357L	**Tare**	4/30/2013 9:19:05 AM

Material	GROSS	TARE	NET (lbs)	NET (tons)
Clean Fill	88,400	27,460	60,940	30.47

Remarks: MANIFEST #860

Driver Signature

DRIVER COPY

Weighmaster Signature

(201) 891-7173

FAX (201) 891-2281

NJE TRANSPORTATION CO., LLC

107 Oak Haven Lane • Franklin Lakes, NJ 07417

860

NON-HAZARDOUS MATERIAL MANIFEST

GENERATOR

Generator Name MICHAELS

Address 347 5TH AVE SUITE 1402 NY NY 10016

Phone No. ___-_____

Generating Location 177-181 WINANS ST

Address BROOKLYN NY 11207

Description of Material

CLEAN SOIL (1'-18')

GRID _____

I hereby certify that the above named material does not contain free liquid as defined by 40 CFR Part 260.10 or any applicable state law, is not a hazardous waste as defined by 40 CFR Part 261 or any applicable state law, has been properly described, classified and packaged, and is in proper condition for transportation according to applicable regulations.

A. CORTESE — Generator Authorized Agent Name

Signature

09/30/13 — Shipment Date

TRANSPORTER

Truck No. 02 MOONLIGHT/AM

Transporter Name NJE TRANS

Address 107 OAK HAVEN LANE FRANKLIN LAKES NJ 07417

Phone No. _____

Driver Name (Print) ANGEL LEMA

Vehicle License No./State AP35N

I hereby certify that the above named material was picked up at the generator site listed above.

Driver Signature

09/30/13 — Shipment Date

DESTINATION

Site Name MARK

Phone No. ___-_____

Address 100 PLANTEN PLACE BROOKLYN NY 11218

I hereby certify that the above named material has been accepted and to the best of my knowledge the foregoing is true and accurate.

Name of Authorized Agent

Signature

09/30/13 — Receipt Date

White - Facility Yellow - Generator Pink - Transporter Goldenrod - Destination

Weight Ticket

Ticket No. 4940
Issued On 04.30.2013 09:39 AM

PPark

100 Planten Ave.
Prospect Park, NJ 07508
973-947-4488 (Phone)
973-542-2218 (Fax)

Customer		Project	
Ref. No.	21	Name	Mica Gabe Brooklyn, LLC
Name	NJE Transportation Co., LLC	Job	13-197
Address	107 Oak Haven Lane	PO	
		Address	170-180 Nassau St
City, State, ZiP	Franklin Lakes, NJ 07417	City, State, Zip	11201 Brooklyn

Truck		Date and Time	
Hauler Name	T-MAK	Gross	4/30/2013 9:39:05 AM
Plate No.	AP964K	Tare	4/30/2013 9:22:01 AM

Material	GROSS	TARE	NET (lbs)	NET (tons)
Clean Fill	101,440	28,460	72,980	36.49

Remarks: MANIFEST #859

Driver Signature

DRIVER COPY

Weighmaster Signature

(201) 891-7173

FAX (201) 891-2281

NJE TRANSPORTATION CO., LLC

107 Oak Haven Lane • Franklin Lakes, NJ 07417

859

NON-HAZARDOUS MATERIAL MANIFEST

GENERATOR

Generator Name MICA GLASS

Address 347 5th AVE SUITE 1402
NY NY 10016

Generating Location 177-184 WAVERLY ST

Address BROOKLYN NY 11201

Phone No. ☐☐☐-☐☐☐☐☐☐☐

Description of Material

CLEAN SOIL (K-18)

GRID ____

I hereby certify that the above named material does not contain free liquid as defined by 40 CFR Part 260.10 or any applicable state law, is not a hazardous waste as defined by 40 CFR Part 261 or any applicable state law, has been properly described, classified and packaged, and is in proper condition for transportation according to applicable regulations.

A. CORTESE — Generator Authorized Agent Name

Signature

04/30/13 — Shipment Date

TRANSPORTER

Truck No. 03 TMAK/AMV

Transporter Name NJE TRANS

Address 107 OAK HAVEN
FLNJ 07417

Phone No. ____

Driver Name (Print) Julio C Barcelos

Vehicle License No./State FW964K

I hereby certify that the above named material was picked up at the generator site listed above.

Driver Signature

04/30/13 — Shipment Date

DESTINATION

Site Name TMAK

Phone No. ☐☐☐-☐☐☐☐☐☐☐

Address 100 SUMMIT LK DR VALHALLA NY 10595

I hereby certify that the above named material has been accepted and to the best of my knowledge the foregoing is true and accurate.

Name of Authorized Agent

Signature

04/30/13 — Receipt Date

White - Facility Yellow - Generator Pink - Transporter Goldenrod - Destination

Weight Ticket

Ticket No. 4942
Issued On 04.30.2013 09:42 AM

PPark

100 Planten Ave.
Prospect Park, NJ 07508
973-947-4488 (Phone)
973-542-2218 (Fax)

Customer		Project	
Ref. No.	21	Name	Mica Gabe Brooklyn, LLC
Name	NJE Transportation Co., LLC	Job	13-197
Address	107 Oak Haven Lane	PO	
		Address	170-180 Nassau St
City, State, ZiP	Franklin Lakes, NJ 07417	City, State, Zip	11201 Brooklyn

Truck		Date and Time	
Hauler Name	W OJEDA & SONS	Gross	4/30/2013 9:42:41 AM
Plate No.	AM991T	Tare	4/30/2013 9:29:01 AM

Material	GROSS	TARE	NET (lbs)	NET (tons)
Clean Fill	91,180	27,320	63,860	31.93

Remarks: MANIFEST #861

Driver Signature

DRIVER COPY

Weighmaster Signature

11

(201) 891-7173

FAX (201) 891-2281

NJE TRANSPORTATION CO., LLC

107 Oak Haven Lane • Franklin Lakes, NJ 07417

861

NON-HAZARDOUS MATERIAL MANIFEST

GENERATOR

Generator Name MICA AGE

Address 247 5th AVE SUITE 1401

NY NY 10016

Phone No. ___-_____

Generating Location 177 [illegible]

Address [illegible]

Description of Material

CLEAN SOIL

GRID C 15-18

I hereby certify that the above named material does not contain free liquid as defined by 40 CFR Part 260.10 or any applicable state law, is not a hazardous waste as defined by 40 CFR Part 261 or any applicable state law, has been properly described, classified and packaged, and is in proper condition for transportation according to applicable regulations.

A. CORTESE — Generator Authorized Agent Name

Signature

04/30/13 — Shipment Date

TRANSPORTER

Truck No. 02 OEDA/AMV

Transporter Name NJE TRANS

Address 107 OAK HAVEN LANE

FL NJ 07417

Phone No.

Driver Name (Print) [illegible]

Vehicle License No./State [illegible]

I hereby certify that the above named material was picked up at the generator site listed above.

Driver Signature

04/30/13 — Shipment Date

DESTINATION

Site Name [illegible]

Address [illegible]

Phone No. ___-_____

I hereby certify that the above named material has been accepted and to the best of my knowledge the foregoing is true and accurate.

Name of Authorized Agent

Signature

04/30/13 — Receipt Date

White - Facility Yellow - Generator Pink - Transporter Goldenrod - Destination

Weight Ticket

Ticket No. 4943
Issued On 04.30.2013 09:46 AM

PPark

100 Planten Ave.
Prospect Park, NJ 07508
973-947-4488 (Phone)
973-542-2218 (Fax)

Customer		Project	
Ref. No.	21	**Name**	Mica Gabe Brooklyn, LLC
Name	NJE Transportation Co., LLC	**Job**	13-197
Address	107 Oak Haven Lane	**PO**	
		Address	170-180 Nassau St
City, State, ZiP	Franklin Lakes, NJ 07417	**City, State, Zip**	11201 Brooklyn

Truck		Date and Time	
Hauler Name	CASTILLO	**Gross**	4/30/2013 9:46:51 AM
Plate No.	AN807S	**Tare**	4/30/2013 9:32:11 AM

Material	GROSS	TARE	NET (lbs)	NET (tons)
Clean Fill	95,580	27,400	68,180	34.09

Remarks: MANIFEST #866

Driver Signature

DRIVER COPY

Weighmaster Signature

(201) 891-7173 FAX (201) 891-2281

NJE TRANSPORTATION CO., LLC

107 Oak Haven Lane • Franklin Lakes, NJ 07417

866

NON-HAZARDOUS MATERIAL MANIFEST

GENERATOR

Generator Name MICA LAKE Generating Location 179-184 NASSAU ST

Address 347 5th AVE SUITE 402 Address [illegible]

NY NY 10016

Phone No. [ ][ ][ ]-[ ][ ][ ][ ][ ][ ][ ]

Description of Material

CLEAN SOIL GRID 6/15-18

I hereby certify that the above named material does not contain free liquid as defined by 40 CFR Part 260.10 or any applicable state law, is not a hazardous waste as defined by 40 CFR Part 261 or any applicable state law, has been properly described, classified and packaged, and is in proper condition for transportation according to applicable regulations.

A. CORTESE [signature] 4/30/13

Generator Authorized Agent Name Signature Shipment Date

TRANSPORTER

Truck No. 4 CASTILLO/ANN Phone No.

Transporter Name NJE TRANS Driver Name (Print) HECTOR MENESES

Address 107 OAK HAVEN LANE Vehicle License No./State AN807B

I hereby certify that the above named material was picked up at the generator site listed above.

[signature] 04/30/13

Driver Signature Shipment Date

DESTINATION

Site Name PARK Phone No. [ ][ ][ ]-[ ][ ][ ][ ][ ][ ][ ]

Address 100 ALLIED AVE PASSAIC PARK NJ 07055

I hereby certify that the above named material has been accepted and to the best of my knowledge the foregoing is true and accurate.

[signature] [signature] 04/30/13

Name of Authorized Agent Signature Receipt Date

White - Facility Yellow - Generator Pink - Transporter Goldenrod - Destination

Weight Ticket

Ticket No. 4944
Issued On 04.30.2013 09:52 AM

PPark

100 Planten Ave.
Prospect Park, NJ 07508
973-947-4488 (Phone)
973-542-2218 (Fax)

Customer		Project	
Ref. No.	21	**Name**	Mica Gabe Brooklyn, LLC
Name	NJE Transportation Co., LLC	**Job**	13-197
Address	107 Oak Haven Lane	**PO**	
		Address	170-180 Nassau St
City, State, ZiP	Franklin Lakes, NJ 07417	**City, State, Zip**	11201 Brooklyn

Truck		Date and Time	
Hauler Name	Castillo Trucking	**Gross**	4/30/2013 9:52:03 AM
Plate No.	AN581J	**Tare**	4/30/2013 9:37:37 AM

Material	GROSS	TARE	NET (lbs)	NET (tons)
Clean Fill	99,580	26,260	73,320	36.66

Remarks: MANIFEST #865

Driver Signature

DRIVER COPY

Weighmaster Signature

(201) 891-7173

FAX (201) 891-2281

NJE TRANSPORTATION CO., LLC

107 Oak Haven Lane • Franklin Lakes, NJ 07417

NON-HAZARDOUS MATERIAL MANIFEST

865

GENERATOR

Generator Name MACY'S

Address 47 5TH AVE SUITE 1100 NY NY 10016

Generating Location 170-184 WATER ST

Address ENGLEWOOD NJ 07631

Phone No. ___-_____

Description of Material

CLEAN OIL C(15-18)

GRID ____

I hereby certify that the above named material does not contain free liquid as defined by 40 CFR Part 260.10 or any applicable state law, is not a hazardous waste as defined by 40 CFR Part 261 or any applicable state law, has been properly described, classified and packaged, and is in proper condition for transportation according to applicable regulations.

A. CORTESE — Generator Authorized Agent Name

Cynthia Cortese — Signature

09/30/13 — Shipment Date

TRANSPORTER

Truck No. 3 CASTILLO/AMV

Transporter Name NJE TRANS

Address 107 OAK HAVEN LANE FLNJ 07417

Phone No. ____

Driver Name (Print) CARLOS CASTILLO

Vehicle License No./State AN581J

I hereby certify that the above named material was picked up at the generator site listed above.

Driver Signature

09/30/13 — Shipment Date

DESTINATION

Site Name PARK

Address 100 PLANTEN AVE PASSAIC PARK NJ 07055

Phone No. ___-_____

I hereby certify that the above named material has been accepted and to the best of my knowledge the foregoing is true and accurate.

Lori Lipa — Name of Authorized Agent

Signature

09/30/13 — Receipt Date

White - Facility Yellow - Generator Pink - Transporter Goldenrod - Destination

Weight Ticket

Ticket No. 4948
Issued On 04.30.2013 10:01 AM

PPark

100 Planten Ave.
Prospect Park, NJ 07508
973-947-4488 (Phone)
973-542-2218 (Fax)

Customer		Project	
Ref. No.	21	Name	Mica Gabe Brooklyn, LLC
Name	NJE Transportation Co., LLC	Job	13-197
Address	107 Oak Haven Lane	PO	
		Address	170-180 Nassau St
City, State, ZiP	Franklin Lakes, NJ 07417	City, State, Zip	11201 Brooklyn

Truck		Date and Time	
Hauler Name	NICKABELLA	Gross	4/30/2013 10:00:58 AM
Plate No.	AN809P	Tare	4/30/2013 9:45:30 AM

Material	GROSS	TARE	NET (lbs)	NET (tons)
Clean Fill	98,960	27,220	71,740	35.87

Remarks: MANIFEST #867

Driver Signature

DRIVER COPY

Weighmaster Signature

(201) 891-7173

FAX (201) 891-2281

NJE TRANSPORTATION CO., LLC

107 Oak Haven Lane • Franklin Lakes, NJ 07417

867

NON-HAZARDOUS MATERIAL MANIFEST

GENERATOR

Generator Name MICA LANE

Address 447-449 ACE SUITE 1167 WW NY 11016

Generating Location 172-194 MARGARET

Address BROOKLYN NY 11201

Phone No. ☐☐☐-☐☐☐☐☐☐☐

Description of Material

CLEAN SOIL GRID C(15-18)'

I hereby certify that the above named material does not contain free liquid as defined by 40 CFR Part 260.10 or any applicable state law, is not a hazardous waste as defined by 40 CFR Part 261 or any applicable state law, has been properly described, classified and packaged, and is in proper condition for transportation according to applicable regulations.

A. CORTESE — Generator Authorized Agent Name

Cortese — Signature

04/30/13 — Shipment Date

TRANSPORTER

Truck No. 24 NICK/AMV

Transporter Name NJE TRANS

Address 107 OAK HAVEN LANE FL NJ 07417

Phone No.

Driver Name (Print) A JESUS CORTES

Vehicle License No./State AN809P

I hereby certify that the above named material was picked up at the generator site listed above.

Driver Signature

04/30/13 — Shipment Date

DESTINATION

Site Name MARK

Phone No. ☐☐☐-☐☐☐☐☐☐☐

Address 100 PLANTATION AVE HASBROUCK HEIGHTS NJ 07604

I hereby certify that the above named material has been accepted and to the best of my knowledge the foregoing is true and accurate.

Name of Authorized Agent

Signature

04/30/13 — Receipt Date

White - Facility Yellow - Generator Pink - Transporter Goldenrod - Destination

Weight Ticket

Ticket No. 4949
Issued On 04.30.2013 10:07 AM

PPark

100 Planten Ave.
Prospect Park, NJ 07508
973-947-4488 (Phone)
973-542-2218 (Fax)

Customer		Project	
Ref. No.	21	Name	Mica Gabe Brooklyn, LLC
Name	NJE Transportation Co., LLC	Job	13-197
Address	107 Oak Haven Lane	PO	
		Address	170-180 Nassau St
City, State, ZiP	Franklin Lakes, NJ 07417	City, State, Zip	11201 Brooklyn

Truck		Date and Time	
Hauler Name	NICKABELLA'S	Gross	4/30/2013 10:06:59 AM
Plate No.	AN732R	Tare	4/30/2013 9:55:45 AM

Material	GROSS	TARE	NET (lbs)	NET (tons)
Clean Fill	95,080	29,060	66,020	33.01

Remarks: MANIFEST #868

Driver Signature

DRIVER COPY

Weighmaster Signature

(201) 891-7173

FAX (201) 891-2281

NJE TRANSPORTATION CO., LLC

107 Oak Haven Lane • Franklin Lakes, NJ 07417

868

NON-HAZARDOUS MATERIAL MANIFEST

GENERATOR

Generator Name MVA CAFE

Address 347 54th AVE SUITE 107

LIC

Generating Location 172-184 WINSTON

Address FRANKLIN NJ 07417

Phone No. [ ][ ][ ]-[ ][ ][ ][ ][ ][ ][ ]

Description of Material

CLEAN SOIL (4/15-18) ✓

GRID ____

I hereby certify that the above named material does not contain free liquid as defined by 40 CFR Part 260.10 or any applicable state law, is not a hazardous waste as defined by 40 CFR Part 261 or any applicable state law, has been properly described, classified and packaged, and is in proper condition for transportation according to applicable regulations.

A. CORTESE — Generator Authorized Agent Name

Cortese — Signature

04/30/13 — Shipment Date

TRANSPORTER

Truck No. 28 MICH/AMK

Transporter Name NJE TRANS

Address 107 OAK HAVEN LANE FRANKLIN LAKES NJ 07417

Phone No. ____

Driver Name (Print) Jorge Medina

Vehicle License No./State AM72R

I hereby certify that the above named material was picked up at the generator site listed above.

× ____ — Driver Signature

04/30/13 — Shipment Date

DESTINATION

Site Name MARK

Phone No. [ ][ ][ ]-[ ][ ][ ][ ][ ][ ][ ]

Address 100 WINSTON AVE MAHWAH NJ 07430

I hereby certify that the above named material has been accepted and to the best of my knowledge the foregoing is true and accurate.

Lori Rizzo — Name of Authorized Agent

Signature

04/30/13 — Receipt Date

White - Facility Yellow - Generator Pink - Transporter Goldenrod - Destination

Weight Ticket

Ticket No. 4974
Issued On 04.30.2013 12:47 PM

PPark

100 Planten Ave.
Prospect Park, NJ 07508
973-947-4488 (Phone)
973-542-2218 (Fax)

Customer		Project	
Ref. No.	21	Name	Mica Gabe Brooklyn, LLC
Name	NJE Transportation Co., LLC	Job	13-197
Address	107 Oak Haven Lane	PO	
		Address	170-180 Nassau St
City, State, ZiP	Franklin Lakes, NJ 07417	City, State, Zip	11201 Brooklyn

Truck		Date and Time	
Hauler Name	MUNOZ TRUCKING	Gross	4/30/2013 12:47:30 PM
Plate No.	AN548V	Tare	4/30/2013 11:19:42 AM

Material	GROSS	TARE	NET (lbs)	NET (tons)
Clean Fill	102,140	30,120	72,020	36.01

Remarks: MANIFEST #870

Driver Signature

DRIVER COPY

Weighmaster Signature

(201) 891-7173

11:19

FAX (201) 891-2281

NJE TRANSPORTATION CO., LLC

107 Oak Haven Lane • Franklin Lakes, NJ 07417

870

NON-HAZARDOUS MATERIAL MANIFEST

GENERATOR

Generator Name MICHAELS Generating Location 172-184 NEWARK ST

Address 369 E 16 AVE SUITE 162 Address HOBOKEN NJ 07030

NJ 07036

Phone No. ___-_____

Description of Material

CLEAN SOILS GRID C(18-21)

I hereby certify that the above named material does not contain free liquid as defined by 40 CFR Part 260.10 or any applicable state law, is not a hazardous waste as defined by 40 CFR Part 261 or any applicable state law, has been properly described, classified and packaged, and is in proper condition for transportation according to applicable regulations.

Cristos Cortese A. CORTESE 04/30/13

Generator Authorized Agent Name Signature Shipment Date

TRANSPORTER

Truck No. 30 MICHAELS Phone No. _____

Transporter Name NJE TRANS Driver Name (Print) VICTOR BELTRAN

Address 107 OAK HAVEN Vehicle License No./State AN548V

FL NJ

I hereby certify that the above named material was picked up at the generator site listed above.

VBELTRAN 04/30/13

Driver Signature Shipment Date

DESTINATION

Site Name PARK Phone No. ___-_____

Address 100 DARLINGTON AVE PROSPECT PARK NJ 07508

I hereby certify that the above named material has been accepted and to the best of my knowledge the foregoing is true and accurate.

Lou Rizzo 04/30/13

Name of Authorized Agent Signature Receipt Date

White - Facility Yellow - Generator Pink - Transporter Goldenrod - Destination

Weight Ticket

Ticket No. 4977
Issued On 04.30.2013 11:52 AM

PPark

100 Planten Ave.
Prospect Park, NJ 07508
973-947-4488 (Phone)
973-542-2218 (Fax)

Customer		Project	
Ref. No.	21	Name	Mica Gabe Brooklyn, LLC
Name	NJE Transportation Co., LLC	Job	13-197
Address	107 Oak Haven Lane	PO	
		Address	170-180 Nassau St
City, State, ZiP	Franklin Lakes, NJ 07417	City, State, Zip	11201 Brooklyn

Truck		Date and Time	
Hauler Name	ANDRADES	Gross	4/30/2013 11:52:41 AM
Plate No.	AM880C	Tare	4/30/2013 11:38:11 AM

Material	GROSS	TARE	NET (lbs)	NET (tons)
Clean Fill	97,580	29,920	67,660	33.83

Remarks: MANIFEST #871

Driver Signature

DRIVER COPY

Weighmaster Signature

(201) 891-7173

FAX (201) 891-2281

NJE TRANSPORTATION CO., LLC

107 Oak Haven Lane • Franklin Lakes, NJ 07417

871

NON-HAZARDOUS MATERIAL MANIFEST

GENERATOR

Generator Name MICA CASE

Address 547 5TH AVE SUITE 1107 NY NY 10036

Generating Location 172-184 NAVY YARD

Address BROOKLYN NY 11205

Phone No. ___-_____

Description of Material

CLEAN SOILS C(18-21) ✓

GRID _____

I hereby certify that the above named material does not contain free liquid as defined by 40 CFR Part 260.10 or any applicable state law, is not a hazardous waste as defined by 40 CFR Part 261 or any applicable state law, has been properly described, classified and packaged, and is in proper condition for transportation according to applicable regulations.

A. CORTESE — Generator Authorized Agent Name

Signature

04/30/13 — Shipment Date

TRANSPORTER

Truck No. 3 ANIMALES/AMV

Transporter Name ATE TRANS

Address 107 OAK HAVEN ~~Hawthorne~~ FLNJ 07417

Phone No. _____

Driver Name (Print) Hector Coronel

Vehicle License No./State AM8501

I hereby certify that the above named material was picked up at the generator site listed above.

Driver Signature

04/30/13 — Shipment Date

DESTINATION

Site Name PARK

Address 100 AVENUE METUCHEN NJ 07840

Phone No. ___-_____

I hereby certify that the above named material has been accepted and to the best of my knowledge the foregoing is true and accurate.

Name of Authorized Agent

Signature

04/30/13 — Receipt Date

White - Facility | Yellow - Generator | Pink - Transporter | Goldenrod - Destination

Weight Ticket

Ticket No. 4978
Issued On 04.30.2013 12:08 PM

PPark

100 Planten Ave.
Prospect Park, NJ 07508
973-947-4488 (Phone)
973-542-2218 (Fax)

Customer		Project	
Ref. No.	21	**Name**	Mica Gabe Brooklyn, LLC
Name	NJE Transportation Co., LLC	**Job**	13-197
Address	107 Oak Haven Lane	**PO**	
		Address	170-180 Nassau St
City, State, ZiP	Franklin Lakes, NJ 07417	**City, State, Zip**	11201 Brooklyn

Truck		Date and Time	
Hauler Name	DI TRUCKING LLC	**Gross**	4/30/2013 12:08:30 PM
Plate No.	AP191K	**Tare**	4/30/2013 11:47:17 AM

Material	GROSS	TARE	NET (lbs)	NET (tons)
Clean Fill	95,000	29,860	65,140	32.57

Remarks: MANIFEST #872

Driver Signature

DRIVER COPY

Weighmaster Signature

(201) 891-7173 FAX (201) 891-2281

NJE TRANSPORTATION CO., LLC

107 Oak Haven Lane • Franklin Lakes, NJ 07417

872

NON-HAZARDOUS MATERIAL MANIFEST

GENERATOR

Generator Name MEGA CORP

Address 567 5TH AVENUE 6TH FL NY NY 10036

Generating Location 172-184 WASHAVE

Address BROOKLYN NY 11201

Phone No. ☐☐☐-☐☐☐☐☐☐☐

Description of Material

CLEAN SOILS 6/18-21

GRID ____

I hereby certify that the above named material does not contain free liquid as defined by 40 CFR Part 260.10 or any applicable state law, is not a hazardous waste as defined by 40 CFR Part 261 or any applicable state law, has been properly described, classified and packaged, and is in proper condition for transportation according to applicable regulations.

A. CORTESE — Generator Authorized Agent Name

Cortese — Signature

0 4 3 0 1 3 — Shipment Date

TRANSPORTER

Truck No. 04 DI/AMK

Transporter Name NJE TRANS

Address 107 OAK HAVEN LANE FL NJ 07417

Phone No. ____

Driver Name (Print) J. WILSON

Vehicle License No./State AP1916

I hereby certify that the above named material was picked up at the generator site listed above.

Driver Signature

0 4 3 0 1 3 — Shipment Date

DESTINATION

Site Name DRAKE

Address 140 VILLAGE AVE ROSELLE PARK NJ 07203

Phone No. ☐☐☐-☐☐☐☐☐☐☐

I hereby certify that the above named material has been accepted and to the best of my knowledge the foregoing is true and accurate.

Name of Authorized Agent

Signature

0 4 3 0 1 3 — Receipt Date

White - Facility Yellow - Generator Pink - Transporter Goldenrod - Destination

Weight Ticket

Ticket No. 4979
Issued On 04.30.2013 12:05 PM

PPark

100 Planten Ave.
Prospect Park, NJ 07508
973-947-4488 (Phone)
973-542-2218 (Fax)

Customer		Project	
Ref. No.	21	Name	Mica Gabe Brooklyn, LLC
Name	NJE Transportation Co., LLC	Job	13-197
Address	107 Oak Haven Lane	PO	
		Address	170-180 Nassau St
City, State, ZiP	Franklin Lakes, NJ 07417	City, State, Zip	11201 Brooklyn

Truck		Date and Time	
Hauler Name	DI TRUCKING	Gross	4/30/2013 12:05:29 PM
Plate No.	AN786K	Tare	4/30/2013 11:51:22 AM

Material	GROSS	TARE	NET (lbs)	NET (tons)
Clean Fill	98,880	30,300	68,580	34.29

Remarks: MANIFEST #873

Driver Signature

DRIVER COPY

Weighmaster Signature

(201) 891-7173 FAX (201) 891-2281

NJE TRANSPORTATION CO., LLC

107 Oak Haven Lane • Franklin Lakes, NJ 07417

873

NON-HAZARDOUS MATERIAL MANIFEST

GENERATOR

Generator Name MACY'S CAFE Generating Location 172-174 WEST

Address 151 E 34th ST NEW YORK NY 10016 Address BROOKLYN NY 11201

Phone No. ( ) -

Description of Material

CLEAN SOILS 6/18-21

GRID

I hereby certify that the above named material does not contain free liquid as defined by 40 CFR Part 260.10 or any applicable state law, is not a hazardous waste as defined by 40 CFR Part 261 or any applicable state law, has been properly described, classified and packaged, and is in proper condition for transportation according to applicable regulations.

A. CORTESE _____ 06/20/13

Generator Authorized Agent Name Signature Shipment Date

TRANSPORTER

Truck No. 07 DI/AMV Phone No.

Transporter Name NJE TRANS Driver Name (Print) RONIFAI DESOUZA

Address 107 OAK HAVEN LANE FL NJ 07417 Vehicle License No./State AN786K

I hereby certify that the above named material was picked up at the generator site listed above.

_____ 06/20/13

Driver Signature Shipment Date

DESTINATION

Site Name FRANK Phone No. ( ) -

Address 100 MARINER AVE MASPETH NY 11378

I hereby certify that the above named material has been accepted and to the best of my knowledge the foregoing is true and accurate.

_____ _____ 06/20/13

Name of Authorized Agent Signature Receipt Date

White - Facility Yellow - Generator Pink - Transporter Goldenrod - Destination

Weight Ticket

Ticket No. 4980
Issued On 04.30.2013 01:19 PM

PPark

100 Planten Ave.
Prospect Park, NJ 07508
973-947-4488 (Phone)
973-542-2218 (Fax)

Customer		Project	
Ref. No.	21	**Name**	Mica Gabe Brooklyn, LLC
Name	NJE Transportation Co., LLC	**Job**	13-197
Address	107 Oak Haven Lane	**PO**	
		Address	170-180 Nassau St
City, State, ZiP	Franklin Lakes, NJ 07417	**City, State, Zip**	11201 Brooklyn

Truck		Date and Time	
Hauler Name	DI TRUCKING	**Gross**	4/30/2013 1:19:40 PM
Plate No.	AN828W	**Tare**	4/30/2013 11:57:50 AM

Material	GROSS	TARE	NET (lbs)	NET (tons)
Clean Fill	102,980	29,500	73,480	36.74

Remarks: MANIFEST #874

Driver Signature

DRIVER COPY

Weighmaster Signature

(201) 891-7173 FAX (201) 891-2281

1157 102480

NJE TRANSPORTATION CO., LLC

107 Oak Haven Lane • Franklin Lakes, NJ 07417

874

NON-HAZARDOUS MATERIAL MANIFEST

GENERATOR

Generator Name MVA Corp

Address 367 54th Ave Suite 102

Long Island City NY 11101

Generating Location 177-184 Wyckoff St

Address Brooklyn NY 11201

Phone No. ___-_____

Description of Material

CLEAN SOILS C(18-21)

GRID _____

I hereby certify that the above named material does not contain free liquid as defined by 40 CFR Part 260.10 or any applicable state law, is not a hazardous waste as defined by 40 CFR Part 261 or any applicable state law, has been properly described, classified and packaged, and is in proper condition for transportation according to applicable regulations.

A. Cortese — Generator Authorized Agent Name

Cathy Attisi — Signature

04/30/13 — Shipment Date

TRANSPORTER

Truck No. 03 DI/AMK

Transporter Name NJE TRANS

Address 107 OAK HAVEN LANE FL NJ 07417

Phone No. _____

Driver Name (Print) Ramiro N

Vehicle License No./State AN62BW

I hereby certify that the above named material was picked up at the generator site listed above.

Ramiro N — Driver Signature

04/30/13 — Shipment Date

DESTINATION

Site Name MANK

Address 100 PLANTEN AVE MASPETH MANK NY 1378

Phone No. ___-_____

I hereby certify that the above named material has been accepted and to the best of my knowledge the foregoing is true and accurate.

Tom Ryan — Name of Authorized Agent

Signature

04/30/13 — Receipt Date

White - Facility Yellow - Generator Pink - Transporter Goldenrod - Destination

Weight Ticket

Ticket No. 4983
Issued On 04.30.2013 01:31 PM

PARK
RECLAIM & FLOURISH.

PPark

100 Planten Ave.
Prospect Park, NJ 07508
973-947-4488 (Phone)
973-542-2218 (Fax)

Customer		Project	
Ref. No.	21	Name	Mica Gabe Brooklyn, LLC
Name	NJE Transportation Co., LLC	Job	13-197
Address	107 Oak Haven Lane	PO	
		Address	170-180 Nassau St
City, State, ZiP	Franklin Lakes, NJ 07417	City, State, Zip	11201 Brooklyn

Truck		Date and Time	
Hauler Name	NICKABELLAS	Gross	4/30/2013 1:31:41 PM
Plate No.	AN381W	Tare	4/30/2013 12:07:22 PM

Material	GROSS	TARE	NET (lbs)	NET (tons)
Clean Fill	100,240	29,260	70,980	35.49

Remarks: MANIFEST #875

.....
Driver Signature

DRIVER COPY

.....
Weighmaster Signature

(201) 891-7173 1206 FAX (201) 891-2281

NJE TRANSPORTATION CO., LLC

107 Oak Haven Lane • Franklin Lakes, NJ 07417

875

NON-HAZARDOUS MATERIAL MANIFEST

GENERATOR

Generator Name ANCA CABE

Address 347 5th AVE SUITE 1402 NY NY 10016

Generating Location 177-184 WASHINGTON

Address BROOKLYN NY 11201

Phone No. [ ][ ][ ]-[ ][ ][ ][ ][ ][ ][ ]

Description of Material

CLEAN SOILS GRID C(14-21)

I hereby certify that the above named material does not contain free liquid as defined by 40 CFR Part 260.10 or any applicable state law, is not a hazardous waste as defined by 40 CFR Part 261 or any applicable state law, has been properly described, classified and packaged, and is in proper condition for transportation according to applicable regulations.

A. CORTESE — Generator Authorized Agent Name

Cathy Cotter — Signature

04/30/13 — Shipment Date

TRANSPORTER

Truck No. 1 WILL/AM

Transporter Name NJE

Address 107 OAK HAVEN FL NJ 07417

Phone No.

Driver Name (Print) ESBER

Vehicle License No./State AW3814W

I hereby certify that the above named material was picked up at the generator site listed above.

Driver Signature

04/30/13 — Shipment Date

DESTINATION

Site Name [illegible]

Address 100 WATER ST NEWARK NJ 07105

Phone No. [ ][ ][ ]-[ ][ ][ ][ ][ ][ ][ ]

I hereby certify that the above named material has been accepted and to the best of my knowledge the foregoing is true and accurate.

Name of Authorized Agent

Signature

04/30/13 — Receipt Date

White - Facility Yellow - Generator Pink - Transporter Goldenrod - Destination

Weight Ticket

Ticket No. 4986
Issued On 04.30.2013 12:30 PM

PPark

100 Planten Ave.
Prospect Park, NJ 07508
973-947-4488 (Phone)
973-542-2218 (Fax)

Customer		Project	
Ref. No.	21	Name	Mica Gabe Brooklyn, LLC
Name	NJE Transportation Co., LLC	Job	13-197
Address	107 Oak Haven Lane	PO	
		Address	170-180 Nassau St
City, State, ZiP	Franklin Lakes, NJ 07417	City, State, Zip	11201 Brooklyn

Truck		Date and Time	
Hauler Name	MOON LIGHT EXPRESS	Gross	4/30/2013 12:30:17 PM
Plate No.	AP357L	Tare	4/30/2013 12:16:51 PM

Material	GROSS	TARE	NET (lbs)	NET (tons)
Clean Fill	91,660	27,340	64,320	32.16

Remarks: MANIFEST #876

Driver Signature

DRIVER COPY

Weighmaster Signature

(201) 891-7173

FAX (201) 891-2281

NJE TRANSPORTATION CO., LLC

107 Oak Haven Lane • Franklin Lakes, NJ 07417

876

NON-HAZARDOUS MATERIAL MANIFEST

GENERATOR

Generator Name NICA CAFE

Address 207 54th AVE Greeley

Generating Location 177 164 W 58th ST

Address Secaucus NJ 07094

Phone No. [ ][ ][ ]-[ ][ ][ ][ ][ ][ ][ ]

Description of Material

CLEAN SOILS 16-21

GRID

I hereby certify that the above named material does not contain free liquid as defined by 40 CFR Part 260.10 or any applicable state law, is not a hazardous waste as defined by 40 CFR Part 261 or any applicable state law, has been properly described, classified and packaged, and is in proper condition for transportation according to applicable regulations.

A. CORTESE

Generator Authorized Agent Name

Signature

4/30/13

Shipment Date

TRANSPORTER

Truck No. 02 MACK LIGHT/MAN

Transporter Name NJE

Address 107 OAK HAVEN FL NJ 07417

Phone No.

Driver Name (Print) ANGEL LEMA

Vehicle License No./State AP357L

I hereby certify that the above named material was picked up at the generator site listed above.

Driver Signature

4/30/13

Shipment Date

DESTINATION

Site Name [illegible]

Address [illegible]

Phone No. [ ][ ][ ]-[ ][ ][ ][ ][ ][ ][ ]

I hereby certify that the above named material has been accepted and to the best of my knowledge the foregoing is true and accurate.

Name of Authorized Agent

Signature

4/30/13

Receipt Date

White - Facility Yellow - Generator Pink - Transporter Goldenrod - Destination

Weight Ticket

Ticket No. 4988
Issued On 04.30.2013 12:39 PM

PPark

100 Planten Ave.
Prospect Park, NJ 07508
973-947-4488 (Phone)
973-542-2218 (Fax)

Customer		Project	
Ref. No.	21	Name	Mica Gabe Brooklyn, LLC
Name	NJE Transportation Co., LLC	Job	13-197
Address	107 Oak Haven Lane	PO	
		Address	170-180 Nassau St
City, State, ZiP	Franklin Lakes, NJ 07417	City, State, Zip	11201 Brooklyn

Truck		Date and Time	
Hauler Name	W OJEDA & SONS	Gross	4/30/2013 12:38:59 PM
Plate No.	AM991T	Tare	4/30/2013 12:18:14 PM

Material	GROSS	TARE	NET (lbs)	NET (tons)
Clean Fill	95,600	27,200	68,400	34.20

Remarks: MANIFEST #877

Driver Signature

DRIVER COPY

Weighmaster Signature

(201) 891-7173

FAX (201) 891-2281

NJE TRANSPORTATION CO., LLC

107 Oak Haven Lane • Franklin Lakes, NJ 07417

877

NON-HAZARDOUS MATERIAL MANIFEST

GENERATOR

Generator Name MVA CORP. Generating Location 177-184 WINSTON ST

Address 5075 4th AVE SUITE 102 Address BROOKLYN NY 11220

BROOKLYN NY 11232

Phone No. [ ][ ][ ]-[ ][ ][ ][ ][ ][ ][ ]

Description of Material

CLEAN SOILS GRID (18-2)

I hereby certify that the above named material does not contain free liquid as defined by 40 CFR Part 260.10 or any applicable state law, is not a hazardous waste as defined by 40 CFR Part 261 or any applicable state law, has been properly described, classified and packaged, and is in proper condition for transportation according to applicable regulations.

A. CORTESE — Generator Authorized Agent Name

Signature

4/30/13 — Shipment Date

TRANSPORTER

Truck No. 02 OTEDA/HAMV Phone No.

Transporter Name MOTE HAULS Driver Name (Print) WILLIAM COLON

Address 107 OAK HAVEN Vehicle License No./State AM99H

FL NJ 07417

I hereby certify that the above named material was picked up at the generator site listed above.

Driver Signature

4/30/13 — Shipment Date

DESTINATION

Site Name MARK Phone No. [ ][ ][ ]-[ ][ ][ ][ ][ ][ ][ ]

Address 100 FOUNTAIN AVE MIDDLETOWN NEW YORK 10940

I hereby certify that the above named material has been accepted and to the best of my knowledge the foregoing is true and accurate.

Name of Authorized Agent

Signature

4/30/13 — Receipt Date

White - Facility Yellow - Generator Pink - Transporter Goldenrod - Destination

Weight Ticket

Ticket No. 4992
Issued On 04.30.2013 12:40 PM

PPark

100 Planten Ave.
Prospect Park, NJ 07508
973-947-4488 (Phone)
973-542-2218 (Fax)

Customer		Project	
Ref. No.	21	**Name**	Mica Gabe Brooklyn, LLC
Name	NJE Transportation Co., LLC	**Job**	13-197
Address	107 Oak Haven Lane	**PO**	
		Address	170-180 Nassau St
City, State, ZiP	Franklin Lakes, NJ 07417	**City, State, Zip**	11201 Brooklyn

Truck		Date and Time	
Hauler Name	T-MAK	**Gross**	4/30/2013 12:40:37 PM
Plate No.	AP964K	**Tare**	4/30/2013 12:23:32 PM

Material	GROSS	TARE	NET (lbs)	NET (tons)
Clean Fill	94,540	28,300	66,240	33.12

Remarks: MANIFEST #878

Driver Signature

DRIVER COPY

Weighmaster Signature

(201) 891-7173

FAX (201) 891-2281

NJE TRANSPORTATION CO., LLC

107 Oak Haven Lane • Franklin Lakes, NJ 07417

878

NON-HAZARDOUS MATERIAL MANIFEST

GENERATOR

Generator Name MEA GABE

Address 347 54th AVE SUITE 1CC

LONG ISLAND NY 11101

Generating Location 172-184 WATERMAN

Address BROOKLYN NY 11207

Phone No. ☐☐☐-☐☐☐☐☐☐☐

Description of Material

CLEAN SOILS C (18-21)

GRID ____

I hereby certify that the above named material does not contain free liquid as defined by 40 CFR Part 260.10 or any applicable state law, is not a hazardous waste as defined by 40 CFR Part 261 or any applicable state law, has been properly described, classified and packaged, and is in proper condition for transportation according to applicable regulations.

A. CORTESE — Cortese — 4/30/13

Generator Authorized Agent Name | Signature | Shipment Date

TRANSPORTER

Truck No. 03 TMAK/AMV

Transporter Name NJE

Address 107 OAK HAVEN FL NJ 07417

Phone No. ____

Driver Name (Print) Julio C Barcelos

Vehicle License No./State AP964K

I hereby certify that the above named material was picked up at the generator site listed above.

Driver Signature | 4/30/13 Shipment Date

DESTINATION

Site Name PARK

Phone No. ☐☐☐-☐☐☐☐☐☐☐

Address ICONTACTED ALL PROJECT MANAGERS OFFICE

I hereby certify that the above named material has been accepted and to the best of my knowledge the foregoing is true and accurate.

Tom Rizzo — [signature] — 4/30/13

Name of Authorized Agent | Signature | Receipt Date

White - Facility Yellow - Generator Pink - Transporter Goldenrod - Destination

Weight Ticket

Ticket No. 4996
Issued On 04.30.2013 12:48 PM

PPark

100 Planten Ave.
Prospect Park, NJ 07508
973-947-4488 (Phone)
973-542-2218 (Fax)

Customer		Project	
Ref. No.	21	**Name**	Mica Gabe Brooklyn, LLC
Name	NJE Transportation Co., LLC	**Job**	13-197
Address	107 Oak Haven Lane	**PO**	
		Address	170-180 Nassau St
City, State, ZiP	Franklin Lakes, NJ 07417	**City, State, Zip**	11201 Brooklyn

Truck		Date and Time	
Hauler Name	SV TRUCKING	**Gross**	4/30/2013 12:48:47 PM
Plate No.	AN898U	**Tare**	4/30/2013 12:33:36 PM

Material	GROSS	TARE	NET (lbs)	NET (tons)
Clean Fill	94,620	29,140	65,480	32.74

Remarks: MANIFEST #889

Driver Signature

DRIVER COPY

Weighmaster Signature

(201) 891-7173 FAX (201) 891-2281

NJE TRANSPORTATION CO., LLC

107 Oak Haven Lane • Franklin Lakes, NJ 07417

889

NON-HAZARDOUS MATERIAL MANIFEST

GENERATOR

Generator Name MICA BASE

Address 347 5th AVE SUITE 1602 NY NY 10016

Generating Location 179-184 NASSAU ST

Address BROOKLYN NY 11201

Phone No. ☐☐☐-☐☐☐☐☐☐☐

Description of Material

CLEAN SOILS C(18-21)

GRID

I hereby certify that the above named material does not contain free liquid as defined by 40 CFR Part 260.10 or any applicable state law, is not a hazardous waste as defined by 40 CFR Part 261 or any applicable state law, has been properly described, classified and packaged, and is in proper condition for transportation according to applicable regulations.

A. CORTESE — Generator Authorized Agent Name

Signature

04/30/13 — Shipment Date

TRANSPORTER

Truck No. 16 SV/AMV

Transporter Name NJE TRANS

Address 107 OAK HAVEN FL NJ 07417

Phone No.

Driver Name (Print) JUAN TERA

Vehicle License No./State AN898U

I hereby certify that the above named material was picked up at the generator site listed above.

Driver Signature

04/30/13 — Shipment Date

DESTINATION

Site Name PARK

Address 100 PLANTEN AVE PROSPECT PARK NJ 07508

Phone No. ☐☐☐-☐☐☐☐☐☐☐

I hereby certify that the above named material has been accepted and to the best of my knowledge the foregoing is true and accurate.

Name of Authorized Agent

Signature

04/30/13 — Receipt Date

White - Facility Yellow - Generator Pink - Transporter Goldenrod - Destination

Weight Ticket

Ticket No. 4999
Issued On 04.30.2013 12:52 PM

PPark
100 Planten Ave.
Prospect Park, NJ 07508
973-947-4488 (Phone)
973-542-2218 (Fax)

Customer		Project	
Ref. No.	21	**Name**	Mica Gabe Brooklyn, LLC
Name	NJE Transportation Co., LLC	**Job**	13-197
Address	107 Oak Haven Lane	**PO**	
		Address	170-180 Nassau St
City, State, ZiP	Franklin Lakes, NJ 07417	**City, State, Zip**	11201 Brooklyn

Truck		Date and Time	
Hauler Name	CASTILLO	**Gross**	4/30/2013 12:52:00 PM
Plate No.	AN807S	**Tare**	4/30/2013 12:38:08 PM

Material	GROSS	TARE	NET (lbs)	NET (tons)
Clean Fill	92,360	27,280	65,080	32.54

Remarks: MANIFEST #879

Driver Signature

DRIVER COPY

Weighmaster Signature

(201) 891-7173

FAX (201) 891-2281

NJE TRANSPORTATION CO., LLC

107 Oak Haven Lane • Franklin Lakes, NJ 07417

879

NON-HAZARDOUS MATERIAL MANIFEST

GENERATOR

Generator Name MIRAVABE

Address 347 5TH AVE SUITE 1402
NY NY 10016

Generating Location 177-184 WHEELWRIGHT ST

Address BROOKLYN NY 11201

Phone No. ☐☐☐-☐☐☐☐☐☐☐

Description of Material

CLEANSERS C(16-21) ✓

GRID ____

I hereby certify that the above named material does not contain free liquid as defined by 40 CFR Part 260.10 or any applicable state law, is not a hazardous waste as defined by 40 CFR Part 261 or any applicable state law, has been properly described, classified and packaged, and is in proper condition for transportation according to applicable regulations.

A. CORTESE — Generator Authorized Agent Name

Signature

04/30/13 — Shipment Date

TRANSPORTER

Truck No. 4 CASTILLO/AMV

Transporter Name NJE TRANS

Address 107 OAK HAVEN LANE
FL NJ 07417

Phone No.

Driver Name (Print) HECTOR MENESES

Vehicle License No./State AN807S

I hereby certify that the above named material was picked up at the generator site listed above.

Driver Signature

04/30/13 — Shipment Date

DESTINATION

Site Name PRank NJ LLC

Address 100 Planten Ave

Phone No. ☐☐☐-☐☐☐☐☐☐☐

I hereby certify that the above named material has been accepted and to the best of my knowledge the foregoing is true and accurate.

Name of Authorized Agent

Signature

04/30/13 — Receipt Date

White - Facility Yellow - Generator Pink - Transporter Goldenrod - Destination

Weight Ticket

Ticket No. 5003
Issued On 04.30.2013 12:56 PM

PPark

100 Planten Ave.
Prospect Park, NJ 07508
973-947-4488 (Phone)
973-542-2218 (Fax)

Customer		Project	
Ref. No.	21	**Name**	Mica Gabe Brooklyn, LLC
Name	NJE Transportation Co., LLC	**Job**	13-197
Address	107 Oak Haven Lane	**PO**	
		Address	170-180 Nassau St
City, State, ZiP	Franklin Lakes, NJ 07417	**City, State, Zip**	11201 Brooklyn

Truck		Date and Time	
Hauler Name	NICKABELLA	**Gross**	4/30/2013 12:56:05 PM
Plate No.	AN809P	**Tare**	4/30/2013 12:45:37 PM

Material	GROSS	TARE	NET (lbs)	NET (tons)
Clean Fill	88,880	27,120	61,760	30.88

Remarks: MANIFEST #880

Driver Signature

DRIVER COPY

Weighmaster Signature

(201) 891-7173 FAX (201) 891-2281

NJE TRANSPORTATION CO., LLC

107 Oak Haven Lane • Franklin Lakes, NJ 07417

880

NON-HAZARDOUS MATERIAL MANIFEST

GENERATOR

Generator Name MICA/ABC

Address 547 5th AVE SUITE 1602 NY NY 10016

Generating Location 177-184 WASHINGTON ST

Address BROOKLYN NY 11201

Phone No. ☐☐☐-☐☐☐☐☐☐☐

Description of Material

CLEAN SOILS D (9-12)

GRID

I hereby certify that the above named material does not contain free liquid as defined by 40 CFR Part 260.10 or any applicable state law, is not a hazardous waste as defined by 40 CFR Part 261 or any applicable state law, has been properly described, classified and packaged, and is in proper condition for transportation according to applicable regulations.

A. CORTESE — Generator Authorized Agent Name

Signature

04/30/13 — Shipment Date

TRANSPORTER

Truck No. 24 MICA/AMV

Transporter Name NJE

Address 107 OAK HAVEN FL NJ 07417

Phone No.

Driver Name (Print) JESUS CASTRO

Vehicle License No./State AW809P

I hereby certify that the above named material was picked up at the generator site listed above.

Driver Signature

04/30/13 — Shipment Date

DESTINATION

Site Name MANO

Address 100 MARCUS AVE MINEOLA NY 11501

Phone No. ☐☐☐-☐☐☐☐☐☐☐

I hereby certify that the above named material has been accepted and to the best of my knowledge the foregoing is true and accurate.

Name of Authorized Agent

Signature

04/30/13 — Receipt Date

White - Facility Yellow - Generator Pink - Transporter Goldenrod - Destination

Weight Ticket

Ticket No. 5004
Issued On 04.30.2013 12:58 PM

PPark

100 Planten Ave.
Prospect Park, NJ 07508
973-947-4488 (Phone)
973-542-2218 (Fax)

Customer		Project	
Ref. No.	21	**Name**	Mica Gabe Brooklyn, LLC
Name	NJE Transportation Co., LLC	**Job**	13-197
Address	107 Oak Haven Lane	**PO**	
		Address	170-180 Nassau St
City, State, ZiP	Franklin Lakes, NJ 07417	**City, State, Zip**	11201 Brooklyn

Truck		Date and Time	
Hauler Name	Castillo Trucking	**Gross**	4/30/2013 12:58:44 PM
Plate No.	AN581J	**Tare**	4/30/2013 12:48:17 PM

Material	GROSS	TARE	NET (lbs)	NET (tons)
Clean Fill	98,320	26,160	72,160	36.08

Remarks: MANIFEST #881

Driver Signature

DRIVER COPY

Weighmaster Signature

(201) 891-7173 FAX (201) 891-2281

NJE TRANSPORTATION CO., LLC

107 Oak Haven Lane • Franklin Lakes, NJ 07417

881

NON-HAZARDOUS MATERIAL MANIFEST

GENERATOR

Generator Name MVA CORP

Address 347 5TH AVE SUITE 1402 NY NY 10016

Generating Location TD BANKNORTH

Address BALTIMORE MD 21201

Phone No. ☐☐☐-☐☐☐☐☐☐☐

Description of Material

CLEAN SOILS 09-12

GRID

I hereby certify that the above named material does not contain free liquid as defined by 40 CFR Part 260.10 or any applicable state law, is not a hazardous waste as defined by 40 CFR Part 261 or any applicable state law, has been properly described, classified and packaged, and is in proper condition for transportation according to applicable regulations.

A. CORTESE — Generator Authorized Agent Name

Signature

04/30/13 — Shipment Date

TRANSPORTER

Truck No. 3 CASTILLO/AMV

Transporter Name NJE TRANS

Address 107 OAK HAVEN FL NJ 07417

Phone No.

Driver Name (Print) CARLOS CASTILLO

Vehicle License No./State AW581J

I hereby certify that the above named material was picked up at the generator site listed above.

Driver Signature

04/30/13 — Shipment Date

DESTINATION

Site Name MAHWAH

Phone No. ☐☐☐-☐☐☐☐☐☐☐

Address 1000 MACKEREL AVE MAHWAH NJ 07430

I hereby certify that the above named material has been accepted and to the best of my knowledge the foregoing is true and accurate.

Name of Authorized Agent

Signature

04/30/13 — Receipt Date

White - Facility Yellow - Generator Pink - Transporter Goldenrod - Destination

Weight Ticket

Ticket No. 5005
Issued On 04.30.2013 02:14 PM

PPark

100 Planten Ave.
Prospect Park, NJ 07508
973-947-4488 (Phone)
973-542-2218 (Fax)

Customer		Project	
Ref. No.	21	**Name**	Mica Gabe Brooklyn, LLC
Name	NJE Transportation Co., LLC	**Job**	13-197
Address	107 Oak Haven Lane	**PO**	
		Address	170-180 Nassau St
City, State, ZiP	Franklin Lakes, NJ 07417	**City, State, Zip**	11201 Brooklyn

Truck		Date and Time	
Hauler Name	NICKABELLA'S	**Gross**	4/30/2013 2:14:22 PM
Plate No.	AN732R	**Tare**	4/30/2013 12:53:57 PM

Material	GROSS	TARE	NET (lbs)	NET (tons)
Clean Fill	100,120	28,900	71,220	35.61

Remarks: MANIFEST #882

Driver Signature

DRIVER COPY

Weighmaster Signature

(201) 891-7173 1248 FAX (201) 891-2281

NJE TRANSPORTATION CO., LLC

107 Oak Haven Lane • Franklin Lakes, NJ 07417

882

NON-HAZARDOUS MATERIAL MANIFEST

GENERATOR

Generator Name NWA GENT Generating Location 177-154 WASHINGTON

Address 307 54th AVE SUITE 1002 Address BROOKLYN NY 11201

LONG ISLAND CITY NY 11101

Phone No. ☐☐☐-☐☐☐☐☐☐☐

Description of Material

CLEAN SOILS 0/9-12'

GRID ____

I hereby certify that the above named material does not contain free liquid as defined by 40 CFR Part 260.10 or any applicable state law, is not a hazardous waste as defined by 40 CFR Part 261 or any applicable state law, has been properly described, classified and packaged, and is in proper condition for transportation according to applicable regulations.

A. CORTESE Cristina Cortese 04/30/13

Generator Authorized Agent Name Signature Shipment Date

TRANSPORTER

Truck No. 28 NICK/ANN Phone No. ____

Transporter Name NJE Driver Name (Print) Sage Nudina

Address 107 OAK HAVEN Vehicle License No./State AN732R

FL NJ 07417

I hereby certify that the above named material was picked up at the generator site listed above.

Driver Signature 04/30/13 Shipment Date

DESTINATION

Site Name MAHK Phone No. ☐☐☐-☐☐☐☐☐☐☐

Address 100 SUMMER AVE NEWARK NJ 07104

I hereby certify that the above named material has been accepted and to the best of my knowledge the foregoing is true and accurate.

Name of Authorized Agent Signature 04/30/13 Receipt Date

White - Facility Yellow - Generator Pink - Transporter Goldenrod - Destination

Weight Ticket

Ticket No. 5008
Issued On 04.30.2013 01:17 PM

PPark

100 Planten Ave.
Prospect Park, NJ 07508
973-947-4488 (Phone)
973-542-2218 (Fax)

Customer		Project	
Ref. No.	21	**Name**	Mica Gabe Brooklyn, LLC
Name	NJE Transportation Co., LLC	**Job**	13-197
Address	107 Oak Haven Lane	**PO**	
		Address	170-180 Nassau St
City, State, ZiP	Franklin Lakes, NJ 07417	**City, State, Zip**	11201 Brooklyn

Truck		Date and Time	
Hauler Name	SV TRUCKING	**Gross**	4/30/2013 1:17:00 PM
Plate No.	AP653A	**Tare**	4/30/2013 1:02:52 PM

Material	GROSS	TARE	NET (lbs)	NET (tons)
Clean Fill	97,800	27,400	70,400	35.20

Remarks: MANIFEST #884

Driver Signature

DRIVER COPY

Weighmaster Signature

(201) 891-7173 FAX (201) 891-2281

NJE TRANSPORTATION CO., LLC

107 Oak Haven Lane • Franklin Lakes, NJ 07417

884

NON-HAZARDOUS MATERIAL MANIFEST

GENERATOR

Generator Name MVA GABE Generating Location 172-184 WASHINGTON

Address 307 5TH AVE SUITE 1102 Address BRIDGEWATER NJ 08807

NY NY 10016

Phone No. ___-_____

Description of Material

CLEAN SOILS D/F-12 ✓

GRID ____

I hereby certify that the above named material does not contain free liquid as defined by 40 CFR Part 260.10 or any applicable state law, is not a hazardous waste as defined by 40 CFR Part 261 or any applicable state law, has been properly described, classified and packaged, and is in proper condition for transportation according to applicable regulations.

A. CORTESE Cathy Cortese 04/30/13

Generator Authorized Agent Name Signature Shipment Date

TRANSPORTER

Truck No. 01 SV/AMV Phone No. DAVID SANCHEZ

Transporter Name NJE Driver Name (Print) ____

Address 107 OAK HAVEN Vehicle License No./State AP65JA

FL NJ 07417

I hereby certify that the above named material was picked up at the generator site listed above.

DS 04/30/13

Driver Signature Shipment Date

DESTINATION

Site Name JOANN Phone No. ___-_____

Address 1 JOANNE WAY BRIDGEWATER NJ 08807

I hereby certify that the above named material has been accepted and to the best of my knowledge the foregoing is true and accurate.

Toni Rizzo 04/30/13

Name of Authorized Agent Signature Receipt Date

White - Facility Yellow - Generator Pink - Transporter Goldenrod - Destination

Weight Ticket

Ticket No. 5028
Issued On 04.30.2013 02:35 PM

PPark

100 Planten Ave.
Prospect Park, NJ 07508
973-947-4488 (Phone)
973-542-2218 (Fax)

Customer		Project	
Ref. No.	21	**Name**	Mica Gabe Brooklyn, LLC
Name	NJE Transportation Co., LLC	**Job**	13-197
Address	107 Oak Haven Lane	**PO**	
		Address	170-180 Nassau St
City, State, ZiP	Franklin Lakes, NJ 07417	**City, State, Zip**	11201 Brooklyn

Truck		Date and Time	
Hauler Name	ANDRADES	**Gross**	4/30/2013 2:35:09 PM
Plate No.	AM880C	**Tare**	4/30/2013 2:17:15 PM

Material	GROSS	TARE	NET (lbs)	NET (tons)
Clean Fill	93,920	29,760	64,160	32.08

Remarks: MANIFEST #885

Driver Signature

DRIVER COPY

Weighmaster Signature

(201) 891-7173 FAX (201) 891-2281

NJE TRANSPORTATION CO., LLC

107 Oak Haven Lane • Franklin Lakes, NJ 07417

885

NON-HAZARDOUS MATERIAL MANIFEST

GENERATOR

Generator Name MICA CABE

Address 347 5TH AVE SUITE 1402 NY NY 10016

Phone No. ☐☐☐-☐☐☐☐☐☐☐

Generating Location 172-184 NASSAU ST

Address BROOKLYN NY 11201

Description of Material

CLEAN SOILS 01/9-12) ✓

GRID ____

I hereby certify that the above named material does not contain free liquid as defined by 40 CFR Part 260.10 or any applicable state law, is not a hazardous waste as defined by 40 CFR Part 261 or any applicable state law, has been properly described, classified and packaged, and is in proper condition for transportation according to applicable regulations.

A. CORTESE — Generator Authorized Agent Name

Signature

04/30/13 — Shipment Date

TRANSPORTER

Truck No. ____

Transporter Name NJE TRANS

Address 107 OAK HAVEN FL NJ 07417

Phone No. Hector Coronel

Driver Name (Print) Hector Coronel

Vehicle License No./State AM8500

I hereby certify that the above named material was picked up at the generator site listed above.

Driver Signature

04/30/13 — Shipment Date

DESTINATION

Site Name PLANT

Address 100 PLATEN AVE PROSPECT PARK NJ 07508

Phone No. ☐☐☐-☐☐☐☐☐☐☐

I hereby certify that the above named material has been accepted and to the best of my knowledge the foregoing is true and accurate.

Name of Authorized Agent

Signature

04/30/13 — Receipt Date

White - Facility Yellow - Generator Pink - Transporter Goldenrod - Destination

Weight Ticket

Ticket No. 5034
Issued On 04.30.2013 03:31 PM

PPark

100 Planten Ave.
Prospect Park, NJ 07508
973-947-4488 (Phone)
973-542-2218 (Fax)

Customer		Project	
Ref. No.	21	**Name**	Mica Gabe Brooklyn, LLC
Name	NJE Transportation Co., LLC	**Job**	13-197
Address	107 Oak Haven Lane	**PO**	
		Address	170-180 Nassau St
City, State, ZiP	Franklin Lakes, NJ 07417	**City, State, Zip**	11201 Brooklyn

Truck		Date and Time	
Hauler Name	DI TRUCKING	**Gross**	4/30/2013 3:31:13 PM
Plate No.	AN786K	**Tare**	4/30/2013 2:27:36 PM

Material	GROSS	TARE	NET (lbs)	NET (tons)
Clean Fill	100,180	30,180	70,000	35.00

Remarks: MANIFEST #886

Driver Signature

DRIVER COPY

Weighmaster Signature

(201) 891-7173 FAX (201) 891-2281

NJE TRANSPORTATION CO., LLC

107 Oak Haven Lane • Franklin Lakes, NJ 07417

886

NON-HAZARDOUS MATERIAL MANIFEST

GENERATOR

Generator Name MCCABE

Address 3475 10 AVE 3rd FLR

NY NY 10016

Generating Location 177-164 NASSAU ST

Address BROOKLYN NY 11201

Phone No. [ ][ ][ ]-[ ][ ][ ][ ][ ][ ][ ]

Description of Material

CLEAN SOILS

GRID ____

I hereby certify that the above named material does not contain free liquid as defined by 40 CFR Part 260.10 or any applicable state law, is not a hazardous waste as defined by 40 CFR Part 261 or any applicable state law, has been properly described, classified and packaged, and is in proper condition for transportation according to applicable regulations.

A. CORTESE — Generator Authorized Agent Name

Signature

09/30/13 — Shipment Date

TRANSPORTER

Truck No. 02 DI/AMV

Transporter Name NJE TRANS

Address 107 OAK HAVEN

FLKS 07417

Phone No.

Driver Name (Print) RONIERI DESOUZA

Vehicle License No./State AN786K

I hereby certify that the above named material was picked up at the generator site listed above.

Driver Signature

09/30/13 — Shipment Date

DESTINATION

Site Name PORT

Address 100 PLANTEN AVE NEWARK NJ 07508

Phone No. [ ][ ][ ]-[ ][ ][ ][ ][ ][ ][ ]

I hereby certify that the above named material has been accepted and to the best of my knowledge the foregoing is true and accurate.

Toni Rizzo — Name of Authorized Agent

Signature

09/30/13 — Receipt Date

White - Facility Yellow - Generator Pink - Transporter Goldenrod - Destination

Weight Ticket

Ticket No. 5035
Issued On 04.30.2013 02:48 PM

PPark

100 Planten Ave.
Prospect Park, NJ 07508
973-947-4488 (Phone)
973-542-2218 (Fax)

Customer		Project	
Ref. No.	21	Name	Mica Gabe Brooklyn, LLC
Name	NJE Transportation Co., LLC	Job	13-197
Address	107 Oak Haven Lane	PO	
		Address	170-180 Nassau St
City, State, ZiP	Franklin Lakes, NJ 07417	City, State, Zip	11201 Brooklyn

Truck		Date and Time	
Hauler Name	DI TRUCKING LLC	Gross	4/30/2013 2:48:46 PM
Plate No.	AP191K	Tare	4/30/2013 2:30:26 PM

Material	GROSS	TARE	NET (lbs)	NET (tons)
Clean Fill	94,480	29,540	64,940	32.47

Remarks: MANIFEST #887

Driver Signature

DRIVER COPY

Weighmaster Signature

(201) 891-7173

FAX (201) 891-2281

NJE TRANSPORTATION CO., LLC

107 Oak Haven Lane • Franklin Lakes, NJ 07417

887

NON-HAZARDOUS MATERIAL MANIFEST

GENERATOR

Generator Name MICA CAFE

Address 347 5TH AVE SUITE 602 NY NY 10016

Generating Location 177-181 NASSAU ST

Address BROOKLYN NY 11201

Phone No. ___-_____

Description of Material

CLEAN SOILS 04-12-13 ✓

GRID _____

I hereby certify that the above named material does not contain free liquid as defined by 40 CFR Part 260.10 or any applicable state law, is not a hazardous waste as defined by 40 CFR Part 261 or any applicable state law, has been properly described, classified and packaged, and is in proper condition for transportation according to applicable regulations.

A. CORTESE — Generator Authorized Agent Name

Signature

04/30/13 — Shipment Date

TRANSPORTER

Truck No. 04 PLANK

Transporter Name NJE TRANS

Address 107 OAK HAVEN LANE FL NJ 07417

Phone No. _____

Driver Name (Print) J. WILSON

Vehicle License No./State AP 191 K

I hereby certify that the above named material was picked up at the generator site listed above.

Driver Signature

04/30/13 — Shipment Date

DESTINATION

Site Name PARK

Address 100 CLAUSTEN AVE PROSPECT PARK NJ 07508

Phone No. ___-_____

I hereby certify that the above named material has been accepted and to the best of my knowledge the foregoing is true and accurate.

Lori Rizzo — Name of Authorized Agent

Signature

04/30/13 — Receipt Date

White - Facility Yellow - Generator Pink - Transporter Goldenrod - Destination

Weight Ticket

Ticket No. 5038
Issued On 04.30.2013 03:07 PM

PPark

100 Planten Ave.
Prospect Park, NJ 07508
973-947-4488 (Phone)
973-542-2218 (Fax)

Customer		Project	
Ref. No.	21	Name	Mica Gabe Brooklyn, LLC
Name	NJE Transportation Co., LLC	Job	13-197
Address	107 Oak Haven Lane	PO	
		Address	170-180 Nassau St
City, State, ZiP	Franklin Lakes, NJ 07417	City, State, Zip	11201 Brooklyn

Truck		Date and Time	
Hauler Name	MOON LIGHT EXPRESS	Gross	4/30/2013 3:07:04 PM
Plate No.	AP357L	Tare	4/30/2013 2:52:19 PM

Material	GROSS	TARE	NET (lbs)	NET (tons)
Clean Fill	89,840	27,260	62,580	31.29

Remarks: MANIFEST #888

Driver Signature

DRIVER COPY

Weighmaster Signature

(201) 891-7173

FAX (201) 891-2281

NJE TRANSPORTATION CO., LLC

107 Oak Haven Lane • Franklin Lakes, NJ 07417

888

NON-HAZARDOUS MATERIAL MANIFEST

GENERATOR

Generator Name MICASAE

Address 357 5TH AVE 4TH FLR NY NY 10016

Phone No. ___-_____

Generating Location 172-184 WHARTON ST

Address BROOKLYN NY 11201

Description of Material

CLEANOUTS (12-21) ✓

GRID _____

I hereby certify that the above named material does not contain free liquid as defined by 40 CFR Part 260.10 or any applicable state law, is not a hazardous waste as defined by 40 CFR Part 261 or any applicable state law, has been properly described, classified and packaged, and is in proper condition for transportation according to applicable regulations.

A. CORTESE — Generator Authorized Agent Name

Signature

04/30/13 — Shipment Date

TRANSPORTER

Truck No. 02 MOONLIGHT/AMV

Transporter Name NJE TRANS

Address 107 OAK HAVEN FLANJ 07417

Phone No. _____

Driver Name (Print) ANGEL LEMA

Vehicle License No./State AP357L

I hereby certify that the above named material was picked up at the generator site listed above.

Driver Signature

04/30/13 — Shipment Date

DESTINATION

Site Name PARK

Address 100 PLANTEN AVE PROSPECT PARK NJ 07508

Phone No. ___-_____

I hereby certify that the above named material has been accepted and to the best of my knowledge the foregoing is true and accurate.

Name of Authorized Agent

Signature

04/30/13 — Receipt Date

White - Facility | Yellow - Generator | Pink - Transporter | Goldenrod - Destination

Weight Ticket

Ticket No. 5039
Issued On 04.30.2013 03:11 PM

PPark

100 Planten Ave.
Prospect Park, NJ 07508
973-947-4488 (Phone)
973-542-2218 (Fax)

Customer		Project	
Ref. No.	21	Name	Mica Gabe Brooklyn, LLC
Name	NJE Transportation Co., LLC	Job	13-197
Address	107 Oak Haven Lane	PO	
		Address	170-180 Nassau St
City, State, ZiP	Franklin Lakes, NJ 07417	City, State, Zip	11201 Brooklyn

Truck		Date and Time	
Hauler Name	W OJEDA & SONS	Gross	4/30/2013 3:10:47 PM
Plate No.	AM991T	Tare	4/30/2013 2:55:37 PM

Material	GROSS	TARE	NET (lbs)	NET (tons)
Clean Fill	93,760	27,080	66,680	33.34

Remarks: MANIFEST #890

Driver Signature

DRIVER COPY

Weighmaster Signature

(201) 891-7173

FAX (201) 891-2281

NJE TRANSPORTATION CO., LLC

107 Oak Haven Lane • Franklin Lakes, NJ 07417

890

NON-HAZARDOUS MATERIAL MANIFEST

GENERATOR

Generator Name MIRA/LABE

Address 347 5th AVE SUITE 1100 NY NY 10016

Generating Location 72-184 NASSAU ST

Address BROOKLYN NY 11201

Phone No. ☐☐☐-☐☐☐☐☐☐☐

Description of Material

CLEAN SOILS GRID (9-12) ✓

I hereby certify that the above named material does not contain free liquid as defined by 40 CFR Part 260.10 or any applicable state law, is not a hazardous waste as defined by 40 CFR Part 261 or any applicable state law, has been properly described, classified and packaged, and is in proper condition for transportation according to applicable regulations.

A. CORTESE — Generator Authorized Agent Name

Signature

04/30/13 — Shipment Date

TRANSPORTER

Truck No. 02 OJEDA/AMV

Transporter Name NJE

Address 107 OAK HAVEN LANE FL NJ 07417

Phone No.

Driver Name (Print) WILLIAM COLON

Vehicle License No./State AMF91T

I hereby certify that the above named material was picked up at the generator site listed above.

Driver Signature

04/30/13 — Shipment Date

DESTINATION

Site Name SPANK

Address 100 PLANTEN AVE PASSAIC JOINT

Phone No. ☐☐☐-☐☐☐☐☐☐☐

I hereby certify that the above named material has been accepted and to the best of my knowledge the foregoing is true and accurate.

Name of Authorized Agent

Signature

04/30/13 — Receipt Date

White - Facility Yellow - Generator Pink - Transporter Goldenrod - Destination

Weight Ticket

Ticket No. 5045
Issued On 04.30.2013 03:23 PM

PPark

100 Planten Ave.
Prospect Park, NJ 07508
973-947-4488 (Phone)
973-542-2218 (Fax)

Customer		Project	
Ref. No.	21	Name	Mica Gabe Brooklyn, LLC
Name	NJE Transportation Co., LLC	Job	13-197
Address	107 Oak Haven Lane	PO	
		Address	170-180 Nassau St
City, State, ZiP	Franklin Lakes, NJ 07417	City, State, Zip	11201 Brooklyn

Truck		Date and Time	
Hauler Name	T-MAK	Gross	4/30/2013 3:23:11 PM
Plate No.	AP964K	Tare	4/30/2013 3:06:38 PM

Material	GROSS	TARE	NET (lbs)	NET (tons)
Clean Fill	94,760	28,200	66,560	33.28

Remarks: MANIFEST #891

Driver Signature

DRIVER COPY

Weighmaster Signature

(201) 891-7173

FAX (201) 891-2281

NJE TRANSPORTATION CO., LLC

107 Oak Haven Lane • Franklin Lakes, NJ 07417

NON-HAZARDOUS MATERIAL MANIFEST

891

GENERATOR

Generator Name MILA CAFE

Address 347 5TH AVE SUITE 1607 NY NY 10016

Generating Location 172-174 WASHINGTON

Address BROOKLYN NY 11201

Phone No. ☐☐☐-☐☐☐☐☐☐☐

Description of Material

CLEANOUTS

GRID D(9-12)

I hereby certify that the above named material does not contain free liquid as defined by 40 CFR Part 260.10 or any applicable state law, is not a hazardous waste as defined by 40 CFR Part 261 or any applicable state law, has been properly described, classified and packaged, and is in proper condition for transportation according to applicable regulations.

A. CORTESE

Generator Authorized Agent Name

Signature

04/30/13

Shipment Date

TRANSPORTER

Truck No. 03 FMAX/AMV

Transporter Name NJE TRANS

Address 107 OAK HAVEN FL NJ 07417

Phone No.

Driver Name (Print) Julio C Barcelos

Vehicle License No./State AP764K

I hereby certify that the above named material was picked up at the generator site listed above.

Driver Signature

04/30/13

Shipment Date

DESTINATION

Site Name SPARK

Address 100 PLANTEN AVE PROSPECT PARK NJ

Phone No. ☐☐☐-☐☐☐☐☐☐☐

07508

I hereby certify that the above named material has been accepted and to the best of my knowledge the foregoing is true and accurate.

Lori Ryan

Name of Authorized Agent

Signature

04/30/13

Receipt Date

White - Facility Yellow - Generator Pink - Transporter Goldenrod - Destination

Weight Ticket

Ticket No. 5046
Issued On 04.30.2013 03:24 PM

PPark

100 Planten Ave.
Prospect Park, NJ 07508
973-947-4488 (Phone)
973-542-2218 (Fax)

Customer		Project	
Ref. No.	21	Name	Mica Gabe Brooklyn, LLC
Name	NJE Transportation Co., LLC	Job	13-197
Address	107 Oak Haven Lane	PO	
		Address	170-180 Nassau St
City, State, ZiP	Franklin Lakes, NJ 07417	City, State, Zip	11201 Brooklyn

Truck		Date and Time	
Hauler Name	MUNOZ TRUCKING	Gross	4/30/2013 3:24:04 PM
Plate No.	AN548V	Tare	4/30/2013 3:12:09 PM

Material	GROSS	TARE	NET (lbs)	NET (tons)
Clean Fill	95,340	29,820	65,520	32.76

Remarks: MANIFEST #892

Driver Signature

DRIVER COPY

Weighmaster Signature

(201) 891-7173

FAX (201) 891-2281

NJE TRANSPORTATION CO., LLC

107 Oak Haven Lane • Franklin Lakes, NJ 07417

892

NON-HAZARDOUS MATERIAL MANIFEST

GENERATOR

Generator Name MICA CABE

Address 347 5th AVE SUITE 1602 NY NY 10016

Phone No. ___-_____

Generating Location 172-184 NASSAU ST

Address BROOKLYN NY 11201

Description of Material

CLEAN SOILS 09-12 ✓

GRID _____

I hereby certify that the above named material does not contain free liquid as defined by 40 CFR Part 260.10 or any applicable state law, is not a hazardous waste as defined by 40 CFR Part 261 or any applicable state law, has been properly described, classified and packaged, and is in proper condition for transportation according to applicable regulations.

A. CORTESE — Generator Authorized Agent Name

Signature

04/30/13 — Shipment Date

TRANSPORTER

Truck No. 30 NICA/AMV

Transporter Name NJE TRANS

Address 107 OAK HAVEN FL NJ 07417

Phone No.

Driver Name (Print) VICTOR BROWN

Vehicle License No./State AN 548V

I hereby certify that the above named material was picked up at the generator site listed above.

Driver Signature

04/30/13 — Shipment Date

DESTINATION

Site Name PARK

Address 100 PLATEN AVE PROSPECT PARK NJ 07508

Phone No. ___-_____

I hereby certify that the above named material has been accepted and to the best of my knowledge the foregoing is true and accurate.

Name of Authorized Agent

Signature

04/30/13 — Receipt Date

White - Facility Yellow - Generator Pink - Transporter Goldenrod - Destination

Weight Ticket

Ticket No. 5048
Issued On 04.30.2013 03:29 PM

PPark

100 Planten Ave.
Prospect Park, NJ 07508
973-947-4488 (Phone)
973-542-2218 (Fax)

Customer		Project	
Ref. No.	21	Name	Mica Gabe Brooklyn, LLC
Name	NJE Transportation Co., LLC	Job	13-197
Address	107 Oak Haven Lane	PO	
		Address	170-180 Nassau St
City, State, ZiP	Franklin Lakes, NJ 07417	City, State, Zip	11201 Brooklyn

Truck		Date and Time	
Hauler Name	NICKABELLA	Gross	4/30/2013 3:29:47 PM
Plate No.	AN809P	Tare	4/30/2013 3:18:24 PM

Material	GROSS	TARE	NET (lbs)	NET (tons)
Clean Fill	88,940	27,020	61,920	30.96

Remarks: MANIFEST #894

Driver Signature

DRIVER COPY

Weighmaster Signature

(201) 891-7173

FAX (201) 891-2281

NJE TRANSPORTATION CO., LLC

107 Oak Haven Lane • Franklin Lakes, NJ 07417

894

NON-HAZARDOUS MATERIAL MANIFEST

GENERATOR

Generator Name MICA ~~[illegible]~~ CABE

Address 307 5th AVE SUITE 1102 NY NY 10016

Generating Location 172-184 NASSAU ST

Address BROOKLYN NY 11201

Phone No. [ ][ ][ ]-[ ][ ][ ][ ][ ][ ][ ]

Description of Material

CLEAN SOILS D(9-12) ✓

GRID ____

I hereby certify that the above named material does not contain free liquid as defined by 40 CFR Part 260.10 or any applicable state law, is not a hazardous waste as defined by 40 CFR Part 261 or any applicable state law, has been properly described, classified and packaged, and is in proper condition for transportation according to applicable regulations.

A. CORTESE — Generator Authorized Agent Name

Signature

04/30/13 — Shipment Date

TRANSPORTER

Truck No. 24 NICK/AMV

Transporter Name NJE TRANS

Address 107 OAK HAVEN FL NJ 07417

Phone No.

Driver Name (Print) JESUS CUSTODIO

Vehicle License No./State AN 609P

I hereby certify that the above named material was picked up at the generator site listed above.

Driver Signature

04/30/13 — Shipment Date

DESTINATION

Site Name FRANK

Address 100 PLAUTEN AVE INSPECT PARK NJ 07508

Phone No. [ ][ ][ ]-[ ][ ][ ][ ][ ][ ][ ]

I hereby certify that the above named material has been accepted and to the best of my knowledge the foregoing is true and accurate.

Name of Authorized Agent

Signature

04/30/13 — Receipt Date

White - Facility Yellow - Generator Pink - Transporter Goldenrod - Destination

Weight Ticket

Ticket No. 5050
Issued On 04.30.2013 03:39 PM

PPark

100 Planten Ave.
Prospect Park, NJ 07508
973-947-4488 (Phone)
973-542-2218 (Fax)

Customer		Project	
Ref. No.	21	**Name**	Mica Gabe Brooklyn, LLC
Name	NJE Transportation Co., LLC	**Job**	13-197
Address	107 Oak Haven Lane	**PO**	
		Address	170-180 Nassau St
City, State, ZiP	Franklin Lakes, NJ 07417	**City, State, Zip**	11201 Brooklyn

Truck		Date and Time	
Hauler Name	CASTILLO	**Gross**	4/30/2013 3:39:14 PM
Plate No.	AN807S	**Tare**	4/30/2013 3:25:47 PM

Material	GROSS	TARE	NET (lbs)	NET (tons)
Clean Fill	93,360	27,180	66,180	33.09

Remarks: MANIFEST #893

Driver Signature

DRIVER COPY

Weighmaster Signature

(201) 891-7173

FAX (201) 891-2281

NJE TRANSPORTATION CO., LLC

107 Oak Haven Lane • Franklin Lakes, NJ 07417

NON-HAZARDOUS MATERIAL MANIFEST

893

GENERATOR

Generator Name NICA LAST

Address 307 5TH AVE SUITE 1103 NY NY 10016

Generating Location 177-154 NASSAU ST

Address BROOKLYN NY 11201

Phone No. ☐☐☐-☐☐☐☐☐☐☐

Description of Material

CLEAN SOILS

GRID D(9-17) ✓

I hereby certify that the above named material does not contain free liquid as defined by 40 CFR Part 260.10 or any applicable state law, is not a hazardous waste as defined by 40 CFR Part 261 or any applicable state law, has been properly described, classified and packaged, and is in proper condition for transportation according to applicable regulations.

A. CORTESE — Generator Authorized Agent Name

Signature

04/30/13 — Shipment Date

TRANSPORTER

Truck No. 4 CASTILLO/AMV

Transporter Name NJE TRANS

Address 107 OAK HAVEN LANE FL NJ 07417

Phone No.

Driver Name (Print) HECTOR MENESES

Vehicle License No./State AN 8075

I hereby certify that the above named material was picked up at the generator site listed above.

Driver Signature

04/30/13 — Shipment Date

DESTINATION

Site Name PARK

Address 100 PLATTEN AVE PROSPECT PARK NJ 07508

Phone No. ☐☐☐-☐☐☐☐☐☐☐

I hereby certify that the above named material has been accepted and to the best of my knowledge the foregoing is true and accurate.

Name of Authorized Agent

Signature

04/30/13 — Receipt Date

White - Facility Yellow - Generator Pink - Transporter Goldenrod - Destination

Weight Ticket

Ticket No. 5053
Issued On 04.30.2013 03:42 PM

PPark

100 Planten Ave.
Prospect Park, NJ 07508
973-947-4488 (Phone)
973-542-2218 (Fax)

Customer		Project	
Ref. No.	21	**Name**	Mica Gabe Brooklyn, LLC
Name	NJE Transportation Co., LLC	**Job**	13-197
Address	107 Oak Haven Lane	**PO**	
		Address	170-180 Nassau St
City, State, ZiP	Franklin Lakes, NJ 07417	**City, State, Zip**	11201 Brooklyn

Truck		Date and Time	
Hauler Name	Castillo Trucking	**Gross**	4/30/2013 3:42:43 PM
Plate No.	AN581J	**Tare**	4/30/2013 3:29:22 PM

Material	GROSS	TARE	NET (lbs)	NET (tons)
Clean Fill	97,320	26,040	71,280	35.64

Remarks: MANIFEST #895

Driver Signature

DRIVER COPY

Weighmaster Signature

(201) 891-7173

FAX (201) 891-2281

NJE TRANSPORTATION CO., LLC

107 Oak Haven Lane • Franklin Lakes, NJ 07417

895

NON-HAZARDOUS MATERIAL MANIFEST

GENERATOR

Generator Name MIRA CAKE

Address 507 5TH AVE SUITE 1102 NY NY 10017

Phone No. ___-_____

Generating Location 172-18 NASSAU ST

Address BROOKLYN NY 11201

Description of Material

CLEAN SOILS D(12-15) ✓

GRID _____

I hereby certify that the above named material does not contain free liquid as defined by 40 CFR Part 260.10 or any applicable state law, is not a hazardous waste as defined by 40 CFR Part 261 or any applicable state law, has been properly described, classified and packaged, and is in proper condition for transportation according to applicable regulations.

A. CORTESE — Generator Authorized Agent Name

Cathy Cortese — Signature

04/30/13 — Shipment Date

TRANSPORTER

Truck No. 3 CASTILLO/AMV

Transporter Name NJE TRANS

Address 107 OAK HAVEN LANE FL NJ

Phone No. _____

Driver Name (Print) CARLOS CASTILLO

Vehicle License No./State AMS81J

I hereby certify that the above named material was picked up at the generator site listed above.

Driver Signature

04/30/13 — Shipment Date

DESTINATION

Site Name APARK

Address 100 PLANTEN AVE PROSPECT PARK NJ 07508

Phone No. ___-_____

I hereby certify that the above named material has been accepted and to the best of my knowledge the foregoing is true and accurate.

Lori Ryan — Name of Authorized Agent

Signature

04/30/13 — Receipt Date

White - Facility Yellow - Generator Pink - Transporter Goldenrod - Destination

Weight Ticket

Ticket No. 5063
Issued On 04.30.2013 04:06 PM

PPark

100 Planten Ave.
Prospect Park, NJ 07508
973-947-4488 (Phone)
973-542-2218 (Fax)

Customer		Project	
Ref. No.	21	Name	Mica Gabe Brooklyn, LLC
Name	NJE Transportation Co., LLC	Job	13-197
Address	107 Oak Haven Lane	PO	
		Address	170-180 Nassau St
City, State, ZiP	Franklin Lakes, NJ 07417	City, State, Zip	11201 Brooklyn

Truck		Date and Time	
Hauler Name	DI TRUCKING	Gross	4/30/2013 4:06:01 PM
Plate No.	AN828W	Tare	4/30/2013 3:54:34 PM

Material	GROSS	TARE	NET (lbs)	NET (tons)
Clean Fill	92,620	29,400	63,220	31.61

Remarks: MANIFEST #896

Driver Signature

DRIVER COPY

Weighmaster Signature

(201) 891-7173

FAX (201) 891-2281

NJE TRANSPORTATION CO., LLC

107 Oak Haven Lane • Franklin Lakes, NJ 07417

NON-HAZARDOUS MATERIAL MANIFEST

896

GENERATOR

Generator Name MICA CABE

Address 347 E 54th AVE SUITE 1W2
NY NY 10016

Phone No. ___-_____

Generating Location 172-184 NASSAU

Address BROOKLYN NY 11201

Description of Material

LICENSES 0 12-13)

GRID _____

I hereby certify that the above named material does not contain free liquid as defined by 40 CFR Part 260.10 or any applicable state law, is not a hazardous waste as defined by 40 CFR Part 261 or any applicable state law, has been properly described, classified and packaged, and is in proper condition for transportation according to applicable regulations.

Generator Authorized Agent Name _____ Signature _____ Shipment Date 04/30/13

TRANSPORTER

Truck No. 03 DI AMV

Transporter Name NJE TRANS

Address 107 OAK HAVEN
FL NJ 07417

Phone No. _____

Driver Name (Print) Ramiro D

Vehicle License No./State AM6258W

I hereby certify that the above named material was picked up at the generator site listed above.

Ramiro D Driver Signature _____ Shipment Date 04/30/13

DESTINATION

Site Name PARK

Address TRANSFER AVE PASSAIC PARK NJ 07055

Phone No. ___-_____

I hereby certify that the above named material has been accepted and to the best of my knowledge the foregoing is true and accurate.

Name of Authorized Agent _____ Signature _____ Receipt Date 04/30/13

White - Facility Yellow - Generator Pink - Transporter Goldenrod - Destination

Weight Ticket

Ticket No. 7918
Issued On 06.24.2013 08:33 AM

PPark

100 Planten Ave.
Prospect Park, NJ 07508
973-947-4488 (Phone)
973-542-2218 (Fax)

Customer		Project	
Ref. No.	21	**Name**	Mica Gabe Brooklyn, LLC
Name	NJE Transportation Co., LLC	**Job**	13-197
Address	107 Oak Haven Lane	**Address**	170-180 Nassau St
City, State, ZiP	Franklin Lakes, NJ 07417	**City, State, Zip**	11201 Brooklyn

Truck		Date and Time	
Hauler Name	GREGORY TRUCKING	**Gross**	6/24/2013 8:19:20 AM
Plate No.	AP898N	**Tare**	6/24/2013 8:33:25 AM

Material	GROSS	TARE	NET (lbs)	NET (tons)
Clean Fill	90,880	28,500	62,380	31.19

Remarks: MANIFEST #897

Driver Signature

DRIVER COPY

Weighmaster Signature

(201) 891-7173 FAX (201) 891-2281

NJE TRANSPORTATION CO., LLC

107 Oak Haven Lane • Franklin Lakes, NJ 07417

897

NON-HAZARDOUS MATERIAL MANIFEST

GENERATOR

Generator Name MICA GABE

Address 347 5th AVE SUITE 1602 NY NY 10016

Generating Location 177 184 WALLABOUT ST

Address BROOKLYN NY 11206

Phone No. [ ][ ][ ]-[ ][ ][ ][ ][ ][ ][ ]

Description of Material

CLEANOUTS GRID A 12-18

I hereby certify that the above named material does not contain free liquid as defined by 40 CFR Part 260.10 or any applicable state law, is not a hazardous waste as defined by 40 CFR Part 261 or any applicable state law, has been properly described, classified and packaged, and is in proper condition for transportation according to applicable regulations.

A. CORTESE — Generator Authorized Agent Name

Signature

06/24/13 — Shipment Date

TRANSPORTER

Truck No. 3 GREGORY/AMV

Transporter Name NJE TRANS

Address 107 OAK HAVEN FRANKLIN LAKES NJ 07417

Phone No.

Driver Name (Print) GREGORY

Vehicle License No./State AP59811

I hereby certify that the above named material was picked up at the generator site listed above.

Driver Signature

06/24/13 — Shipment Date

DESTINATION

Site Name PARK

Address 100 HEATHER AVE PINE BEACH PARK NJ 08008

Phone No. [ ][ ][ ]-[ ][ ][ ][ ][ ][ ][ ]

I hereby certify that the above named material has been accepted and to the best of my knowledge the foregoing is true and accurate.

Name of Authorized Agent

Signature

06/24/13 — Receipt Date

White - Facility Yellow - Generator Pink - Transporter Goldenrod - Destination

Weight Ticket

Ticket No. 7928
Issued On 06.24.2013 09:34 AM

PPark

100 Planten Ave.
Prospect Park, NJ 07508
973-947-4488 (Phone)
973-542-2218 (Fax)

Customer		Project	
Ref. No.	21	**Name**	Mica Gabe Brooklyn, LLC
Name	NJE Transportation Co., LLC	**Job**	13-197
Address	107 Oak Haven Lane	**Address**	170-180 Nassau St
City, State, ZiP	Franklin Lakes, NJ 07417	**City, State, Zip**	11201 Brooklyn

Truck		Date and Time	
Hauler Name	NAPOLI 81 TRUCKING	**Gross**	6/24/2013 9:22:07 AM
Plate No.	AN754W	**Tare**	6/24/2013 9:34:52 AM

Material	GROSS	TARE	NET (lbs)	NET (tons)
Clean Fill	91,680	27,380	64,300	32.15

Remarks: MANIFEST #898

Driver Signature

DRIVER COPY

Weighmaster Signature

(201) 891-7173 FAX (201) 891-2281

NJE TRANSPORTATION CO., LLC

107 Oak Haven Lane • Franklin Lakes, NJ 07417

898

NON-HAZARDOUS MATERIAL MANIFEST

GENERATOR

Generator Name MICA CABE

Address 367 5th AVE SUITE 1102 NY NY 10016

Generating Location 172-184 NASSAU ST BROOKLYN NY 11201

Address

Phone No. [ ][ ][ ]-[ ][ ][ ][ ][ ][ ][ ]

Description of Material

CLEAN SOILS A12-18

GRID

I hereby certify that the above named material does not contain free liquid as defined by 40 CFR Part 260.10 or any applicable state law, is not a hazardous waste as defined by 40 CFR Part 261 or any applicable state law, has been properly described, classified and packaged, and is in proper condition for transportation according to applicable regulations.

A. CORTESE

Generator Authorized Agent Name

Signature

06/24/13

Shipment Date

TRANSPORTER

Truck No. 1 NAHU/AMV

Transporter Name NJE TRANS

Address 107 OAK HAVEN FL. NJ 07417

Phone No.

Driver Name (Print) J. ARIAS

Vehicle License No./State AN754W

I hereby certify that the above named material was picked up at the generator site listed above.

Driver Signature

06/24/13

Shipment Date

DESTINATION

Site Name MARK

Address 100 PLAUTEN AVE PROSPECT PARK NJ 07508

Phone No. [ ][ ][ ]-[ ][ ][ ][ ][ ][ ][ ]

I hereby certify that the above named material has been accepted and to the best of my knowledge the foregoing is true and accurate.

Tom Rios

Name of Authorized Agent

Signature

06/24/13

Receipt Date

White - Facility Yellow - Generator Pink - Transporter Goldenrod - Destination

Weight Ticket

Ticket No. 7941
Issued On 06.24.2013 10:59 AM

PPark

100 Planten Ave.
Prospect Park, NJ 07508
973-947-4488 (Phone)
973-542-2218 (Fax)

Customer		Project	
Ref. No.	21	Name	Mica Gabe Brooklyn, LLC
Name	NJE Transportation Co., LLC	Job	13-197
Address	107 Oak Haven Lane	Address	170-180 Nassau St
City, State, ZiP	Franklin Lakes, NJ 07417	City, State, Zip	11201 Brooklyn

Truck		Date and Time	
Hauler Name	NICKABELLA	Gross	6/24/2013 10:45:16 AM
Plate No.	AN809P	Tare	6/24/2013 10:59:40 AM

Material	GROSS	TARE	NET (lbs)	NET (tons)
Clean Fill	84,960	27,180	57,780	28.89

Remarks: MANIFEST #792

Driver Signature

DRIVER COPY

Weighmaster Signature

(201) 891-7173 FAX (201) 891-2281

NJE TRANSPORTATION CO., LLC

107 Oak Haven Lane • Franklin Lakes, NJ 07417

792

NON-HAZARDOUS MATERIAL MANIFEST

GENERATOR

Generator Name MICA GABE

Address 347 5th AVE SUITE 1602 NY NY 10016

Phone No. ___-_____

Generating Location 177-184 NASSAU

Address BROOKLYN NY 11201

Description of Material

CLEAN SOIL

A 12-16

GRID ____

I hereby certify that the above named material does not contain free liquid as defined by 40 CFR Part 260.10 or any applicable state law, is not a hazardous waste as defined by 40 CFR Part 261 or any applicable state law, has been properly described, classified and packaged, and is in proper condition for transportation according to applicable regulations.

Mario Gamfola — Generator Authorized Agent Name

Signature

06/27/13 — Shipment Date

TRANSPORTER

Truck No. NICK 24 AMV

Transporter Name NJE

Address 107 OHL FL NJ 07417

Phone No.

Driver Name (Print) JULIO ECHEVERRY

Vehicle License No./State A11809P

NICK 24

I hereby certify that the above named material was picked up at the generator site listed above.

Driver Signature

06/27/13 — Shipment Date

DESTINATION

Site Name PARK

Address 100 RAMAPO AVE PROSPECT PARK NJ 07508

Phone No. ___-_____

I hereby certify that the above named material has been accepted and to the best of my knowledge the foregoing is true and accurate.

Tom Rys — Name of Authorized Agent

Signature

06/27/13 — Receipt Date

White - Facility Yellow - Generator Pink - Transporter Goldenrod - Destination

Weight Ticket

Ticket No. 7947
Issued On 06.24.2013 12:14 PM

PPark

100 Planten Ave.
Prospect Park, NJ 07508
973-947-4488 (Phone)
973-542-2218 (Fax)

Customer		Project	
Ref. No.	21	Name	Mica Gabe Brooklyn, LLC
Name	NJE Transportation Co., LLC	Job	13-197
Address	107 Oak Haven Lane	Address	170-180 Nassau St
City, State, ZiP	Franklin Lakes, NJ 07417	City, State, Zip	11201 Brooklyn

Truck		Date and Time	
Hauler Name	GREGORY TRUCKING	Gross	6/24/2013 11:58:21 AM
Plate No.	AP898N	Tare	6/24/2013 12:14:46 PM

Material	GROSS	TARE	NET (lbs)	NET (tons)
Clean Fill	100,640	28,420	72,220	36.11

Remarks: MANIFEST #793

Driver Signature

DRIVER COPY

Weighmaster Signature

(201) 891-7173 FAX (201) 891-2281

NJE TRANSPORTATION CO., LLC

107 Oak Haven Lane • Franklin Lakes, NJ 07417

793

NON-HAZARDOUS MATERIAL MANIFEST

GENERATOR

Generator Name MICA CABE

Address 347 5TH AVE SUITE 1402 NY NY 10016

Generating Location 172 184 NASSAU

Address BROOKLYN NY 11201

Phone No. [ ][ ][ ]-[ ][ ][ ][ ][ ][ ][ ]

Description of Material

CLEAN SOIL

A 12-184

GRID ____

I hereby certify that the above named material does not contain free liquid as defined by 40 CFR Part 260.10 or any applicable state law, is not a hazardous waste as defined by 40 CFR Part 261 or any applicable state law, has been properly described, classified and packaged, and is in proper condition for transportation according to applicable regulations.

Mario Garofalo — Generator Authorized Agent Name

Signature

06/24/13 — Shipment Date

TRANSPORTER

Truck No. GREG 3 AMV

Transporter Name NJE

Address 107 OHL FL NJ 07417

Phone No.

Driver Name (Print) GREGORY

Vehicle License No./State AP898N

I hereby certify that the above named material was picked up at the generator site listed above.

Driver Signature

06/24/13 — Shipment Date

DESTINATION

Site Name PARK

Address 100 PLANTEN AVE PROSPECT PARK NJ 07508

Phone No. [ ][ ][ ]-[ ][ ][ ][ ][ ][ ][ ]

I hereby certify that the above named material has been accepted and to the best of my knowledge the foregoing is true and accurate.

Tom Rizzo — Name of Authorized Agent

Signature

06/24/13 — Receipt Date

White - Facility Yellow - Generator Pink - Transporter Goldenrod - Destination

Weight Ticket

Ticket No. 7954
Issued On 06.24.2013 12:45 PM

PPark

100 Planten Ave.
Prospect Park, NJ 07508
973-947-4488 (Phone)
973-542-2218 (Fax)

Customer		Project	
Ref. No.	21	**Name**	Mica Gabe Brooklyn, LLC
Name	NJE Transportation Co., LLC	**Job**	13-197
Address	107 Oak Haven Lane	**Address**	170-180 Nassau St
City, State, ZiP	Franklin Lakes, NJ 07417	**City, State, Zip**	11201 Brooklyn

Truck		Date and Time	
Hauler Name	NAPOLI 81 TRUCKING	**Gross**	6/24/2013 12:27:30 PM
Plate No.	AN754W	**Tare**	6/24/2013 12:45:01 PM

Material	GROSS	TARE	NET (lbs)	NET (tons)
Clean Fill	101,040	27,200	73,840	36.92

Remarks: MANIFEST #794

Driver Signature

DRIVER COPY

Weighmaster Signature

(201) 891-7173 FAX (201) 891-2281

NJE TRANSPORTATION CO., LLC

107 Oak Haven Lane • Franklin Lakes, NJ 07417

794

NON-HAZARDOUS MATERIAL MANIFEST

GENERATOR

Generator Name MICA BABE

Address 375th AVE SUITE 1602 NYNY 10016

Generating Location 177-184 NASSAU

Address BROOKLYN NY 11201

Phone No. [ ][ ][ ]-[ ][ ][ ][ ][ ][ ][ ]

Description of Material

CLEAN SOIL A 12-18

GRID ____

I hereby certify that the above named material does not contain free liquid as defined by 40 CFR Part 260.10 or any applicable state law, is not a hazardous waste as defined by 40 CFR Part 261 or any applicable state law, has been properly described, classified and packaged, and is in proper condition for transportation according to applicable regulations.

Mario Garofalo _____ [0][6][2][4][1][3]

Generator Authorized Agent Name Signature Shipment Date

TRANSPORTER

Truck No. NAPOLI (#1) / AMV

Phone No. ____

Transporter Name NJE

Driver Name (Print) J. ARIAS

Address 107 OAK LN FRANKLIN LKS NJ 07417

Vehicle License No./State AN754W

I hereby certify that the above named material was picked up at the generator site listed above.

_____ [0][6][2][4][1][3]

Driver Signature Shipment Date

DESTINATION

Site Name PARK

Phone No. [ ][ ][ ]-[ ][ ][ ][ ][ ][ ][ ]

Address 100 PLANTEN AVE PROSPECT PARK NJ 07508

I hereby certify that the above named material has been accepted and to the best of my knowledge the foregoing is true and accurate.

_____ _____ [0][6][2][4][1][3]

Name of Authorized Agent Signature Receipt Date

White - Facility Yellow - Generator Pink - Transporter Goldenrod - Destination

Weight Ticket

Ticket No. 7961
Issued On 06.24.2013 01:36 PM

PPark

100 Planten Ave.
Prospect Park, NJ 07508
973-947-4488 (Phone)
973-542-2218 (Fax)

Customer		Project	
Ref. No.	21	**Name**	Mica Gabe Brooklyn, LLC
Name	NJE Transportation Co., LLC	**Job**	13-197
Address	107 Oak Haven Lane	**Address**	170-180 Nassau St
City, State, ZiP	Franklin Lakes, NJ 07417	**City, State, Zip**	11201 Brooklyn

Truck		Date and Time	
Hauler Name	NAPOLI	**Gross**	6/24/2013 1:13:43 PM
Plate No.	AP451N	**Tare**	6/24/2013 1:36:35 PM

Material	GROSS	TARE	NET (lbs)	NET (tons)
Clean Fill	106,160	27,260	78,900	39.45

Remarks: MANIFEST #899

Driver Signature

DRIVER COPY

Weighmaster Signature

(201) 891-7173 FAX (201) 891-2281

NJE TRANSPORTATION CO., LLC

107 Oak Haven Lane • Franklin Lakes, NJ 07417

899

NON-HAZARDOUS MATERIAL MANIFEST

GENERATOR

Generator Name MICA GABE

Address 347 5th AVE SUITE 607 NY NY 10016

Generating Location 172-184 NASSAU BROOKLYN NY 11201

Phone No. [ ][ ][ ]-[ ][ ][ ][ ][ ][ ][ ]

Description of Material

CLEAN SOILS A 12-18

GRID

I hereby certify that the above named material does not contain free liquid as defined by 40 CFR Part 260.10 or any applicable state law, is not a hazardous waste as defined by 40 CFR Part 261 or any applicable state law, has been properly described, classified and packaged, and is in proper condition for transportation according to applicable regulations.

A. CORTESE — Generator Authorized Agent Name

Signature

9/27/13 — Shipment Date

TRANSPORTER

Truck No. NAPOLI (8) / AMV

Transporter Name NJE TRANS

Address 107 OAK HAVEN FL NJ 07417

Phone No.

Driver Name (Print) Mario Vaya

Vehicle License No./State AP45 NY

I hereby certify that the above named material was picked up at the generator site listed above.

Driver Signature

9/27/13 — Shipment Date

DESTINATION

Site Name PARK

Address 100 PLANTEN AVE MOSES CT PARK NJ 07508

Phone No. [ ][ ][ ]-[ ][ ][ ][ ][ ][ ][ ]

I hereby certify that the above named material has been accepted and to the best of my knowledge the foregoing is true and accurate.

Name of Authorized Agent

Signature

9/27/13 — Receipt Date

White - Facility Yellow - Generator Pink - Transporter Goldenrod - Destination

Weight Ticket

Ticket No. 7962
Issued On 06.24.2013 01:46 PM

PPark

100 Planten Ave.
Prospect Park, NJ 07508
973-947-4488 (Phone)
973-542-2218 (Fax)

Customer		Project	
Ref. No.	21	**Name**	Mica Gabe Brooklyn, LLC
Name	NJE Transportation Co., LLC	**Job**	13-197
Address	107 Oak Haven Lane	**Address**	170-180 Nassau St
City, State, ZiP	Franklin Lakes, NJ 07417	**City, State, Zip**	11201 Brooklyn

Truck		Date and Time	
Hauler Name	NICKABELLA	**Gross**	6/24/2013 1:28:41 PM
Plate No.	AN809P	**Tare**	6/24/2013 1:46:25 PM

Material	GROSS	TARE	NET (lbs)	NET (tons)
Clean Fill	99,680	27,060	72,620	36.31

Remarks: MANIFEST #900

Driver Signature

DRIVER COPY

Weighmaster Signature

(201) 891-7173 FAX (201) 891-2281

NJE TRANSPORTATION CO., LLC

107 Oak Haven Lane • Franklin Lakes, NJ 07417

900

NON-HAZARDOUS MATERIAL MANIFEST

GENERATOR

Generator Name MICA CABE

Address 347 5TH AVE SUITE 607 NY NY 10016

Generating Location 172-184 NASSAU ST

Address BROOKLYN NY 11201

Phone No. [ ][ ][ ]-[ ][ ][ ][ ][ ][ ][ ]

Description of Material

CLEAN SOIL

A 12-18

GRID ____

I hereby certify that the above named material does not contain free liquid as defined by 40 CFR Part 260.10 or any applicable state law, is not a hazardous waste as defined by 40 CFR Part 261 or any applicable state law, has been properly described, classified and packaged, and is in proper condition for transportation according to applicable regulations.

A. CORTESE — Generator Authorized Agent Name

Signature

06/24/13 — Shipment Date

TRANSPORTER

Truck No. NICK 24 / AMV

Transporter Name NJE TRANS

Address 107 OAK HAVEN FLNJ 07417

Phone No. ____

Driver Name (Print) JULIO ESTEVEZ

Vehicle License No./State AN809P

NICK 24

I hereby certify that the above named material was picked up at the generator site listed above.

Driver Signature

06/24/13 — Shipment Date

DESTINATION

Site Name PLANT

Address 100 PLANT AVE PROSPECT PARK NJ 07508

Phone No. [ ][ ][ ]-[ ][ ][ ][ ][ ][ ][ ]

I hereby certify that the above named material has been accepted and to the best of my knowledge the foregoing is true and accurate.

Name of Authorized Agent

Signature

06/24/13 — Receipt Date

White - Facility Yellow - Generator Pink - Transporter Goldenrod - Destination

Weight Ticket

Ticket No. 7964
Issued On 06.24.2013 02:15 PM

PPark

100 Planten Ave.
Prospect Park, NJ 07508
973-947-4488 (Phone)
973-542-2218 (Fax)

Customer		Project	
Ref. No.	21	Name	Mica Gabe Brooklyn, LLC
Name	NJE Transportation Co., LLC	Job	13-197
Address	107 Oak Haven Lane	Address	170-180 Nassau St
City, State, ZiP	Franklin Lakes, NJ 07417	City, State, Zip	11201 Brooklyn

Truck		Date and Time	
Hauler Name	NICKABELLAS	Gross	6/24/2013 2:05:57 PM
Plate No.	AP140C	Tare	6/24/2013 2:15:43 PM

Material	GROSS	TARE	NET (lbs)	NET (tons)
Clean Fill	96,100	29,880	66,220	33.11

Remarks: MANIFEST #796

Driver Signature

DRIVER COPY

Weighmaster Signature

(201) 891-7173 FAX (201) 891-2281

NJE TRANSPORTATION CO., LLC

107 Oak Haven Lane • Franklin Lakes, NJ 07417

796

NON-HAZARDOUS MATERIAL MANIFEST

GENERATOR

Generator Name MCGABE

Address 347 5th AVE SUITE 1602 NY NY 10016

Generating Location 172-184 NOSTRAND ST

Address BROOKLYN NY 11205

Phone No. [ ][ ][ ]-[ ][ ][ ][ ][ ][ ][ ]

Description of Material

CLEAN SOIL A 12-18

GRID ____

I hereby certify that the above named material does not contain free liquid as defined by 40 CFR Part 260.10 or any applicable state law, is not a hazardous waste as defined by 40 CFR Part 261 or any applicable state law, has been properly described, classified and packaged, and is in proper condition for transportation according to applicable regulations.

A. CORTESE — Generator Authorized Agent Name

Signature

06/19/13 — Shipment Date

TRANSPORTER

Truck No. NICK 22 / AMV

Transporter Name NOVETRANS

Address 1070 FC FLNJ 07417

Phone No. ____

Driver Name (Print) JESUS CORTES

Vehicle License No./State AP140C

I hereby certify that the above named material was picked up at the generator site listed above.

Driver Signature

06/19/13 — Shipment Date

DESTINATION

Site Name PARK

Address 100 PLAINFIELD AVE PROSPECT PARK NJ 07508

Phone No. [ ][ ][ ]-[ ][ ][ ][ ][ ][ ][ ]

I hereby certify that the above named material has been accepted and to the best of my knowledge the foregoing is true and accurate.

Name of Authorized Agent

Signature

06/19/13 — Receipt Date

White - Facility Yellow - Generator Pink - Transporter Goldenrod - Destination

Weight Ticket

Ticket No. 7971
Issued On 06.24.2013 03:44 PM

PPark

100 Planten Ave.
Prospect Park, NJ 07508
973-947-4488 (Phone)
973-542-2218 (Fax)

Customer		Project	
Ref. No.	21	**Name**	Mica Gabe Brooklyn, LLC
Name	NJE Transportation Co., LLC	**Job**	13-197
Address	107 Oak Haven Lane	**Address**	170-180 Nassau St
City, State, ZiP	Franklin Lakes, NJ 07417	**City, State, Zip**	11201 Brooklyn

Truck		Date and Time	
Hauler Name	NAPOLI 81 TRUCKING	**Gross**	6/24/2013 3:33:58 PM
Plate No.	AN754W	**Tare**	6/24/2013 3:44:11 PM

Material	GROSS	TARE	NET (lbs)	NET (tons)
Clean Fill	85,980	27,100	58,880	29.44

Remarks: MANIFEST #797

Driver Signature

DRIVER COPY

Weighmaster Signature

(201) 891-7173 FAX (201) 891-2281

NJE TRANSPORTATION CO., LLC

107 Oak Haven Lane • Franklin Lakes, NJ 07417

797

NON-HAZARDOUS MATERIAL MANIFEST

GENERATOR

Generator Name MICA CABE

Address 347 5TH AVE SUITE 1202
NY NY 10016

Phone No. [ ][ ][ ]-[ ][ ][ ][ ][ ][ ][ ]

Generating Location 172-84 NORTHERN

Address BROOKLYN NY 11201

Description of Material

CLEANOUT A12-18 / YDS

GRID ____

I hereby certify that the above named material does not contain free liquid as defined by 40 CFR Part 260.10 or any applicable state law, is not a hazardous waste as defined by 40 CFR Part 261 or any applicable state law, has been properly described, classified and packaged, and is in proper condition for transportation according to applicable regulations.

A. CORTESE — Generator Authorized Agent Name

Signature

Shipment Date

TRANSPORTER

Truck No. NAHU #1 AM

Transporter Name NJE TRANS

Address 107 OAK
FLANDERS 07417

Phone No.

Driver Name (Print) J. ARIAS

Vehicle License No./State AN754

I hereby certify that the above named material was picked up at the generator site listed above.

Driver Signature

Shipment Date

DESTINATION

Site Name PARK

Address 1100 PLANTEN AVE PROSPECT PARK NJ 508

Phone No. [ ][ ][ ]-[ ][ ][ ][ ][ ][ ][ ]

I hereby certify that the above named material has been accepted and to the best of my knowledge the foregoing is true and accurate.

Name of Authorized Agent

Signature

Receipt Date

White - Facility Yellow - Generator Pink - Transporter Goldenrod - Destination

Weight Ticket

Ticket No. 7983
Issued On 06.25.2013 11:06 AM

PPark

100 Planten Ave.
Prospect Park, NJ 07508
973-947-4488 (Phone)
973-542-2218 (Fax)

Customer		Project	
Ref. No.	21	**Name**	Mica Gabe Brooklyn, LLC
Name	NJE Transportation Co., LLC	**Job**	13-197
Address	107 Oak Haven Lane	**Address**	170-180 Nassau St
City, State, ZiP	Franklin Lakes, NJ 07417	**City, State, Zip**	11201 Brooklyn

Truck		Date and Time	
Hauler Name	ANDRADES TRANSPORTATION	**Gross**	6/25/2013 10:48:19 AM
Plate No.	AL718E	**Tare**	6/25/2013 11:05:58 AM

Material	GROSS	TARE	NET (lbs)	NET (tons)
Clean Fill	94,960	29,320	65,640	32.82

Remarks: MANIFEST #825

Driver Signature

DRIVER COPY

Weighmaster Signature

(201) 891-7173 FAX (201) 891-2281

NJE TRANSPORTATION CO., LLC

107 Oak Haven Lane • Franklin Lakes, NJ 07417

NON-HAZARDOUS MATERIAL MANIFEST

7:00 AM 9:30

825

GENERATOR

Generator Name MICA GABE

Address 347 5TH AVE SUITE 1607 NY NY 10016

Generating Location 172-184 NASSAU BROOKLYN NY 11201

Address

Phone No.

Description of Material

CLEAN SOIL

GRID A 12-18

I hereby certify that the above named material does not contain free liquid as defined by 40 CFR Part 260.10 or any applicable state law, is not a hazardous waste as defined by 40 CFR Part 261 or any applicable state law, has been properly described, classified and packaged, and is in proper condition for transportation according to applicable regulations.

A. CORTESE — Generator Authorized Agent Name

Signature

06/25/13 — Shipment Date

TRANSPORTER

Truck No. ANDRADES # 1

Phone No. ANI

Transporter Name NJE

Driver Name (Print) WILSON BUOSTA

Address 107 OHL FLNJ 07417

Vehicle License No./State A17 18E

I hereby certify that the above named material was picked up at the generator site listed above.

Driver Signature

06/25/13 — Shipment Date

DESTINATION

Site Name PPARK

Phone No.

Address 100 PLANTEN AVE PROSPECT PARK NJ 07508

I hereby certify that the above named material has been accepted and to the best of my knowledge the foregoing is true and accurate.

Name of Authorized Agent

Signature

06/25/13 — Receipt Date

White - Facility Yellow - Generator Pink - Transporter Goldenrod - Destination

Weight Ticket

Ticket No. 7984
Issued On 06.25.2013 11:10 AM

PPark

100 Planten Ave.
Prospect Park, NJ 07508
973-947-4488 (Phone)
973-542-2218 (Fax)

Customer		Project	
Ref. No.	21	**Name**	Mica Gabe Brooklyn, LLC
Name	NJE Transportation Co., LLC	**Job**	13-197
Address	107 Oak Haven Lane	**Address**	170-180 Nassau St
City, State, ZiP	Franklin Lakes, NJ 07417	**City, State, Zip**	11201 Brooklyn

Truck		Date and Time	
Hauler Name	IDROVO TRUCKING	**Gross**	6/25/2013 10:50:04 AM
Plate No.	AP440M	**Tare**	6/25/2013 11:09:59 AM

Material	GROSS	TARE	NET (lbs)	NET (tons)
Clean Fill	88,780	29,480	59,300	29.65

Remarks: MANIFEST #799

Driver Signature

DRIVER COPY

Weighmaster Signature

(201) 891-7173 FAX (201) 891-2281

NJE TRANSPORTATION CO., LLC

107 Oak Haven Lane • Franklin Lakes, NJ 07417

799

NON-HAZARDOUS MATERIAL MANIFEST

GENERATOR

Generator Name MICA GABE

Address 475th AVE SUITE 1607 NY NY 10016

Generating Location 17-164 NASSAU

Address BROOKLYN NY 11201

Phone No. [ ][ ][ ]-[ ][ ][ ][ ][ ][ ][ ]

Description of Material

CLEAN SOIL A17-18

GRID ____

I hereby certify that the above named material does not contain free liquid as defined by 40 CFR Part 260.10 or any applicable state law, is not a hazardous waste as defined by 40 CFR Part 261 or any applicable state law, has been properly described, classified and packaged, and is in proper condition for transportation according to applicable regulations.

A CORTESE — Generator Authorized Agent Name

Cortes — Signature

[0][7][9][5][1][3] — Shipment Date

TRANSPORTER

Truck No. Idrovo Trk 3

Transporter Name NJE TRANS

Address 107 OAK L FLAT 07417

Phone No. ____

Driver Name (Print) Edwin Idrovo

Vehicle License No./State AP440M

I hereby certify that the above named material was picked up at the generator site listed above.

Driver Signature

[0][7][9][5][1][3] — Shipment Date

DESTINATION

Site Name PARK

Address 100 PLEASANTVALE MONSEY PARK NY 07508

Phone No. [ ][ ][ ]-[ ][ ][ ][ ][ ][ ][ ]

I hereby certify that the above named material has been accepted and to the best of my knowledge the foregoing is true and accurate.

Name of Authorized Agent

Signature

[0][7][9][5][1][3] — Receipt Date

White - Facility Yellow - Generator Pink - Transporter Goldenrod - Destination

Weight Ticket

Ticket No. 7956
Issued On 06.24.2013 12:55 PM

PARK
RECLAIM & FLOURISH.

PPark

100 Planten Ave.
Prospect Park, NJ 07508
973-947-4488 (Phone)
973-542-2218 (Fax)

Customer		Project	
Ref. No.	21	**Name**	Mica Gabe Brooklyn, LLC
Name	NJE Transportation Co., LLC	**Job**	13-197
Address	107 Oak Haven Lane	**Address**	170-180 Nassau St
City, State, ZiP	Franklin Lakes, NJ 07417	**City, State, Zip**	11201 Brooklyn

Truck		Date and Time	
Hauler Name	HILLWICK	**Gross**	6/24/2013 12:39:05 PM
Plate No.	AM462R	**Tare**	6/24/2013 12:55:41 PM

Material	GROSS	TARE	NET (lbs)	NET (tons)
Clean Fill	101,420	27,020	74,400	37.20

Remarks: MANIFEST #795

Driver Signature

DRIVER COPY

Weighmaster Signature

(201) 891-7173 FAX (201) 891-2281

NJE TRANSPORTATION CO., LLC

107 Oak Haven Lane • Franklin Lakes, NJ 07417

795

NON-HAZARDOUS MATERIAL MANIFEST

GENERATOR

Generator Name MICA CABE

Address 347 5TH AVE SUITE 1602 NY NY 10016

Generating Location 172-184 NASSAU ST

Address BROOKLYN NY 11201

Phone No. [ ][ ][ ]-[ ][ ][ ][ ][ ][ ][ ]

Description of Material

CLEAN SOIL A12-18

GRID ____

I hereby certify that the above named material does not contain free liquid as defined by 40 CFR Part 260.10 or any applicable state law, is not a hazardous waste as defined by 40 CFR Part 261 or any applicable state law, has been properly described, classified and packaged, and is in proper condition for transportation according to applicable regulations.

Mario Garofalo — Generator Authorized Agent Name

[signature] — Signature

06/24/13 — Shipment Date

TRANSPORTER

Truck No. HILLWICK 40 / AMV

Transporter Name NJE TRANS

Address 107 OAK L FL NJ 07417

Phone No. ____

Driver Name (Print) Pete Szawlak

Vehicle License No./State AM48ZR

I hereby certify that the above named material was picked up at the generator site listed above.

[signature] — Driver Signature

06/24/13 — Shipment Date

DESTINATION

Site Name PPARK

Address 100 PLAINFIELD AVE PROSPECT PARK NJ 07508

Phone No. [ ][ ][ ]-[ ][ ][ ][ ][ ][ ][ ]

I hereby certify that the above named material has been accepted and to the best of my knowledge the foregoing is true and accurate.

[signature] — Name of Authorized Agent

[signature] — Signature

06/24/13 — Receipt Date

White - Facility Yellow - Generator Pink - Transporter Goldenrod - Destination

Weight Ticket

Ticket No. 7985
Issued On 06.25.2013 11:14 AM

PPark

100 Planten Ave.
Prospect Park, NJ 07508
973-947-4488 (Phone)
973-542-2218 (Fax)

Customer		Project	
Ref. No.	21	**Name**	Mica Gabe Brooklyn, LLC
Name	NJE Transportation Co., LLC	**Job**	13-197
Address	107 Oak Haven Lane	**Address**	170-180 Nassau St
City, State, ZiP	Franklin Lakes, NJ 07417	**City, State, Zip**	11201 Brooklyn

Truck		Date and Time	
Hauler Name	DI TRUCKING	**Gross**	6/25/2013 10:50:49 AM
Plate No.	AN828W	**Tare**	6/25/2013 11:14:32 AM

Material	GROSS	TARE	NET (lbs)	NET (tons)
Clean Fill	96,280	29,460	66,820	33.41

Remarks: MANIFEST #798

Driver Signature

DRIVER COPY

Weighmaster Signature

(201) 891-7173 FAX (201) 891-2281

NJE TRANSPORTATION CO., LLC

107 Oak Haven Lane • Franklin Lakes, NJ 07417

798

NON-HAZARDOUS MATERIAL MANIFEST

GENERATOR

Generator Name MCA CABE

Address 347 5th AVE SUITE 607 NY NY 10016

Generating Location 938-184 WASHINGTON

Address BROOKLYN NY 11201

Phone No. [ ][ ][ ]-[ ][ ][ ][ ][ ][ ][ ]

Description of Material

CLEAN SOIL A 12-18 /

GRID

I hereby certify that the above named material does not contain free liquid as defined by 40 CFR Part 260.10 or any applicable state law, is not a hazardous waste as defined by 40 CFR Part 261 or any applicable state law, has been properly described, classified and packaged, and is in proper condition for transportation according to applicable regulations.

A. CORTESE — Generator Authorized Agent Name

Signature

06/5/13 — Shipment Date

TRANSPORTER

Truck No. DI #3 / AMV

Transporter Name NJE TRANS

Address 107 OAK LANE FLANJ 07417

Phone No.

Driver Name (Print) Romino Da

Vehicle License No./State AN828W

I hereby certify that the above named material was picked up at the generator site listed above.

Romino Da — Driver Signature

06/5/13 — Shipment Date

DESTINATION

Site Name PLANT

Address 100 PLANTEN AVE PASSAIC NJ 07055

Phone No. [ ][ ][ ]-[ ][ ][ ][ ][ ][ ][ ]

I hereby certify that the above named material has been accepted and to the best of my knowledge the foregoing is true and accurate.

Tom Ryan — Name of Authorized Agent

Signature

06/5/13 — Receipt Date

White - Facility Yellow - Generator Pink - Transporter Goldenrod - Destination

Weight Ticket

Ticket No. 7986
Issued On 06.25.2013 11:15 AM

PPark

100 Planten Ave.
Prospect Park, NJ 07508
973-947-4488 (Phone)
973-542-2218 (Fax)

Customer		Project	
Ref. No.	21	**Name**	Mica Gabe Brooklyn, LLC
Name	NJE Transportation Co., LLC	**Job**	13-197
Address	107 Oak Haven Lane	**Address**	170-180 Nassau St
City, State, ZiP	Franklin Lakes, NJ 07417	**City, State, Zip**	11201 Brooklyn

Truck		Date and Time	
Hauler Name	F&Y Munoz	**Gross**	6/25/2013 10:57:09 AM
Plate No.	AK972W	**Tare**	6/25/2013 11:15:55 AM

Material	GROSS	TARE	NET (lbs)	NET (tons)
Clean Fill	91,700	29,800	61,900	30.95

Remarks: MANIFEST #800

Driver Signature

DRIVER COPY

Weighmaster Signature

(201) 891-7173 FAX (201) 891-2281

NJE TRANSPORTATION CO., LLC

107 Oak Haven Lane • Franklin Lakes, NJ 07417

800

NON-HAZARDOUS MATERIAL MANIFEST

GENERATOR

Generator Name MICA CABE

Address 347 5th AVE SUITE 1602 NY NY 10016

Generating Location 171-54 NASSAU

Address BROOKLYN NY 11201

Phone No. ___-_____

Description of Material

CLEAN SOIL

A 17-18

GRID ____

I hereby certify that the above named material does not contain free liquid as defined by 40 CFR Part 260.10 or any applicable state law, is not a hazardous waste as defined by 40 CFR Part 261 or any applicable state law, has been properly described, classified and packaged, and is in proper condition for transportation according to applicable regulations.

A. CORTESE — Generator Authorized Agent Name

Signature

8/23/13 — Shipment Date

TRANSPORTER

Truck No. 20 FORD MUNDO

Transporter Name NJE TRANS

Address 107 OAK HAVEN FLANDERS 07417

Phone No. ____

Driver Name (Print) MILTON QUINTERO

Vehicle License No./State AK 972 W NJ

I hereby certify that the above named material was picked up at the generator site listed above.

Milton Q. — Driver Signature

8/23/13 — Shipment Date

DESTINATION

Site Name PARK

Address 100 RACEWAY DR PROSPECT PARK NJ 07508

Phone No. ___-_____

I hereby certify that the above named material has been accepted and to the best of my knowledge the foregoing is true and accurate.

Name of Authorized Agent

Signature

8/23/13 — Receipt Date

White - Facility Yellow - Generator Pink - Transporter Goldenrod - Destination

Project: 170 Nassau Street Brooklyn, New York 4/12/2013

Date	Log#	Plate#	Trucker	Trk.#	Gross	Tare	Net	Tons
4/12/2013	18075	AM219Z	Manolos	3	89,600	28,540	61,060	30.53
	18076	AL190P	Idrovo	1	94,140	25,220	68,920	34.46
	18077	AP533B	Idrovo	2	87,020	26,420	60,600	30.30
	18078	AN206Z	Luisito	969	81,200	25,280	55,920	27.96
	18086	AM219Z	Manolos	3	88,120	28,540	59,580	29.79
	18087	AN741M	Gregory	2	86,120	25,580	60,540	30.27
	18089	AN206Z	Luisito	969	84,640	25,280	59,360	29.68
	18091	AP533B	Idrovo	2	88,480	26,420	62,060	31.03
								244.02

WEIGHED ON A FAIRBANKS SCALE

OPEN DAILY
7 a.m. - 6 p.m.
Phone: 973-589-4176
Fax: 973-589-3072

DATE 07:16 04/12/2013

CUSTOMER'S NAME _____

ADDRESS _____

COMMODITY _____

CARRIER Maersk

CONTAINER # _____

TRAILER # _____

TRACTOR # 3

COMPARTMENTS # _____

OTHER # _____

89600 lb

20.53

LBS. GROSS

LBS TARE-DRIVER ON _____ OFF _____

LBS NET @ _____ PER LB. PRICE 82.00

18075

FAIRBANKS CAT. NO. 083905

SHIPPER _____

WEIGHER _____

METTLER TOLEDO

13:25:13 06 Mar 2013

Ticket: 3732
ID:

Jersey Truck Stop
1 Hackensack Ave.
South Kearny N.J. 07032

Axle 1:	00	lb
Axle 2:	13980	lb
Axle 3:	14560	lb
Total:	28540	lb

Weigh Fee: $ 09.00

Imprint
SEAL
Here

CERTIFIED
SCALES

Company: MANDLOS

Tractor# 3 Trailer# AM3997

Full Weight
Ticket # _____

AUTHORIZED SIGNATURE
OR
WEIGHT MASTER

Strategic Environmental Partners, LLC
P.O. Box 356
Clarksburg, NJ 08510

Log #	
Grid #	116
Time:	9:52
Size:	TA

NON-HAZARDOUS MATERIAL MANIFEST

GENERATOR

Generator Name [illegible] Inc Capital
Address 317 5th Ave
NY NY
Phone No.

Generator Site/Location [illegible]
Address [illegible]
[illegible] NY
Phone No.

Approval Number	Description of Material	
	Non-Regulated Petroleum Contaminated Soil Non DOT/RCFRA Required Other:	GROSS TARE NET TONNAGE

I hereby certify that the above named material does not contain free liquid as defined by 40 CFR part 260.10 or any applicable state law, is not a hazardous waste as defined by 40 CFR Part 261 or any applicable state law, has been properly described, classified and packaged, and is in proper condition for transportation according to applicable regulations.

[illegible] 4/12/13
Generator Authorized Agent Name — Signature — Shipment Date

TRANSPORTER

Transporter Name MANOLOS
Address
Driver Name (Print) Maldardo Silva
Vehicle License No./State/EPA No. AM2192
Truck Number 03

I hereby certify that the above named material was picked up at the generator site listed above.

4-12-13
Driver Signature — Shipment Date

I hereby certify that the above named material was delivered without incident to the destination listed below.

4-12-13
Driver Signature — Delivery Date

DESTINATION

Site Name **SEP Fenimore Landfill** Phone No. **1-609-954-9001**
Address **Mountain Road, Roxbury, NJ 07876**

Business hours are: Monday through Friday 7AM to 6PM.

I hereby certify that the above named material has been accepted and to the best of my knowledge the foregoing is true and accurate.

4/12/13
Name of Authorized Agent — Signature — Receipt Date

White - Facility Green - Trucking Co Yellow - Generator Pink - Broker Goldenrod - Contractor

WEIGHED ON A FAIRBANKS SCALE

OPEN DAILY
7 a.m. - 6 p.m.
Phone: 973-589-4176
Fax: 973-589-3072

DATE

CUSTOMER'S NAME

ADDRESS

CONTAINER #

TRAILER #

TRACTOR #

COMPARTMENTS #

OTHER #

LBS. GROSS

LBS TARE-DRIVER ON ____ OFF ____

LBS NET @ _____ PER LB. PRICE

SHIPPER

WEIGHER

80 76

FAIRBANKS SCALES NO. 083905

WEIGHED ON A FAIRBANKS SCALE

OPEN DAILY
7 a.m. - 6 p.m.
Phone: 973-589-4176
Fax: 973-589-3072

DATE 07:35 03/22/2013

CUSTOMER'S NAME IDROVO

ADDRESS

COMMODITY

CARRIER

CONTAINER #

TRAILER #

TRACTOR # 1

COMPARTMENTS #

OTHER #

LBS. GROSS

25220 lb

LBS TARE-DRIVER ON ____ OFF ____

LBS NET

PER LB. PRICE 8.00

SHIPPER

WEIGHER

19891

FAIRBANKS CAT. NO. 083905

AL190P #1

Strategic Environmental Partners, LLC
P.O. Box 356
Clarksburg, NJ 08510

Log #	
Grid #	H6
Time:	9:55
Size:	Tri

NON-HAZARDOUS MATERIAL MANIFEST

GENERATOR

Generator Name Pink Stone Corp Tol
Address 347-5Th Ave
NY NY
Phone No.

Generator Site/Location [illegible]
Address Mallow St
Bayonne NJ
Phone No.

Approval Number	Description of Material		
	Non-Regulated Petroleum Contaminated Soil Non DOT/RCFRA Required Other:	94.140	GROSS
		25220	TARE
		68920	NET
		34.46	TONNAGE

I hereby certify that the above named material does not contain free liquid as defined by 40 CFR part 260.10 or any applicable state law, is not a hazardous waste as defined by 40 CFR Part 261 or any applicable state law, has been properly described, classified and packaged, and is in proper condition for transportation according to applicable regulations.

Generator Authorized Agent Name | Signature | Shipment Date

TRANSPORTER

Transporter Name Edwards T/K
Driver Name (Print) Edwin Edwards
Address
Vehicle License No./State/EPA No. AL 190P
Truck Number 41

I hereby certify that the above named material was picked up at the generator site listed above.

Driver Signature | 4-12-13 Shipment Date

I hereby certify that the above named material was delivered without incident to the destination listed below.

Driver Signature | 4-12-13 Delivery Date

DESTINATION

Site Name **SEP Fenimore Landfill** Phone No. **1-609-954-9001**
Address **Mountain Road, Roxbury, NJ 07876**

Business hours are: Monday through Friday 7AM to 6PM.

I hereby certify that the above named material has been accepted and to the best of my knowledge the foregoing is true and accurate.

Name of Authorized Agent | Signature | 4/12/13 Receipt Date

White - Facility | Green - Trucking Co | Yellow - Generator | Pink - Broker | Goldenrod - Contractor

WEIGHED ON A FAIRBANKS SCALE

OPEN DAILY
7 a.m. - 6 p.m.
Phone: 973-589-4176
Fax: 973-589-3072

DATE 07:24 04/12/2013

ID 533 87020 lb INBOUND

CUSTOMER'S NAME IDrobo

ADDRESS

COMMODITY

CARRIER

CONTAINER #

TRAILER # AP53318

TRACTOR #

COMPARTMENTS #

OTHER #

LBS. GROSS

LBS TARE-DRIVER ON OFF

LBS NET @ PER LB. PRICE ~~10.00~~ 8.00

SHIPPER

WEIGHER SPL

18077

FAIRBANKS CAT. NO. 083905

STERLING

99 STERLING MINE ROAD.
SLOATSBURG, NY 10974
Phone: 845.753.6666 Fax: 845.753.9011

Ticket: 30135699
Date: 9/20/2012
Time: 7:41:51

Truck: TR1
Customer: WEIGHT/CERTIFIED WEIGHT
Carrier: SAC/SAME AS CUSTOMER

Certified Tare: 26420 lb In Scale 1 Tons: 0.0(

Weighmaster: SHELLEY BAISLEY

Materials & Services	Quantity	Unit	Rate/Unit	Amount
CERTIFIED WEIGHT	1.00	EACH	$10.00/EA	$10.00

Total Amount:	$10.00
Cash:	$10.00
Change:	$0.00

I hereby certify that the information provided on this form is true to the best of my knowledge

Signature: _____

IDROVO #2
AP533B

Strategic Environmental Partners, LLC
P.O. Box 356
Clarksburg, NJ 08510

Load#	
Grid	
Time	
Size:	TA

NON-HAZARDOUS MATERIAL MANIFEST

GENERATOR

Generator Name _____ Generator Site/Location _____

Address _____ Address _____

_____ _____

Phone No. _____ Phone No. _____

Description of Material

Approval Number

Non-Regulated Petroleum Contaminated Soil

Non DOT/RCFRA Required

Other: _____

87020	GROSS
26420	TARE
60600	NET
30.30	TONNAGE

I hereby certify that the above named material does not contain free liquid as defined by 40 CFR part 260.10 or any applicable state law, is not a hazardous waste as defined by 40 CFR Part 261 or any applicable state law, has been properly described, classified and packaged, and is in proper condition for transportation according to applicable regulations.

Generator/Authorized Agent Name _____ Signature _____ Shipment Date

TRANSPORTER

Transporter Name _____ Driver Name (Print) _____

Address _____ Vehicle License No./State/EPA No. _____

_____ Truck Number _____

I hereby certify that the above named material was picked up at the generator site listed above.

Driver Signature _____ Shipment Date

I hereby certify that the above named material was delivered without incident to the destination listed below.

Driver Signature _____ Delivery Date

DESTINATION

Site Name SEP Fenimore Landfill Phone No. 1-609-954-9001

Address Mountain Road, Roxbury, NJ 07876

Business hours are: Monday through Friday 7AM to 6PM.

I hereby certify that the above named material has been accepted and to the best of my knowledge the foregoing is true and accurate.

Name of Authorized Agent _____ Signature _____ Receipt Date

White - Facility Green - Trucking Co Yellow - Generator Pink - Broker Goldenrod - Contractor

WEIGHED ON A FAIRBANKS SCALE

OPEN DAILY
7 a.m. - 6 p.m.
Phone: 973-589-4176
Fax: 973-589-3072

DATE 07:27 04/12/2013

ID 969 81200 lb INBOUND

CUSTOMER'S NAME Elisito

ADDRESS

COMMODITY

CARRIER

CONTAINER #

TRAILER # 969

TRACTOR #

COMPARTMENTS #

OTHER #

LBS. GROSS

LBS TARE-DRIVER ON ____ OFF ____

LBS NET @ _____ PER LB. PRICE 10.00

SHIPPER

WEIGHER

18078

FAIRBANKS CAT. NO. 083905

50379592
TICKET NUMBER

CERTIFIED AUTOMATED TRUCK SCALE

CAT SCALE COMPANY
P.O. BOX 630
WALCOTT, IA 52773
(563) 284-6283
www.catscale.com

[redacted]
PUBLIC WEIGHMASTER'S CERTIFICATE OF WEIGHT & MEASURE

IMPRINT SEAL HERE (IF APPLICABLE)

WEIGH NUMBER
7552

THE CAT SCALE GUARANTEE

The CAT Scale Company guarantees that our scales will give an accurate weight. What makes us different from other scale companies is that we back up our guarantee with cash.©

WEIGH WHAT WE SAY OR WE PAY©

If you get an overweight fine from the state AFTER one of our CAT Scales showed a legal weight, we will immediately check our scale and we will:
(1) Reimburse you for the cost of the overweight fine if our scale is wrong, OR
(2) A representative of CAT Scale Company will appear in court WITH the driver as an expert witness if we believe our scale was correct.

CAT SCALE COLLECTOR CARD INSIDE!

IF YOU SHOULD GET AN OVERWEIGHT FINE, YOU SHOULD DO THE FOLLOWING TO GET THE PROBLEM RESOLVED:

1) Post bond and request a court date.
2) Call CAT Scale Company direct 24 hours a day at 1-877-CAT-SCALE, ext. 7 (Toll Free) or visit www.catscaleguarantee.com for instructions.
3) **IMMEDIATELY** send a copy of the citation, CAT Scale Ticket, your name, company, address, and phone number to CAT Scale Company Attn: Guarantee Department.

*The four weights shown below are separate weights. The GROSS WEIGHT is the CERTIFIED WEIGHT and was weighed on a full length platform scale. All weights are guaranteed by CAT Scale.

DATE: 3-22-2013

SCALE LOCATION: 308
TULLO TRUCK STOP
I-95 EXIT 15E
KEARNY NJ

STEER AXLE	9760 lb
DRIVE AXLE	15520 lb
TRAILER AXLE	[illegible]
*GROSS WEIGHT	25280 lb

This is to certify that the following described merchandise was weighed, counted, or measured by a public or deputy weighmaster, and when properly signed and sealed shall be prima facia evidence of the accuracy of the weight shown as prescribed by law.

LIVESTOCK, PRODUCE, PROPERTY, COMMODITY OR ARTICLE WEIGHED: FREIGHT OF OTHER

COMPANY LUSITO

TRACTOR # 549 TRAILER # 5000

FEE $10.00

WEIGHMASTER OR WEIGHER SIGNATURE: ANIL KUMAR

FULL WEIGH TICKET # (IF REWEIGH)

DRIVER IN TRUCK UNLESS CHECKED HERE: —

© CAT Scale® Reg 3041 04/12

Strategic Environmental Partners, LLC
P.O. Box 356
Clarksburg, NJ 08510

Log #	
Grid #	H6
Time:	9:57
Size:	TM1

NON-HAZARDOUS MATERIAL MANIFEST

GENERATOR

D344

Generator Name _____ Generator Site/Location _____

Address _____ Address _____

Phone No. _____ Phone No. _____

Approval Number

Description of Material

Non-Regulated Petroleum Contaminated Soil

Non DOT/RCFRA Required

Other: _____

81200	GROSS
25280	TARE
55920	NET
27.96	TONNAGE

I hereby certify that the above named material does not contain free liquid as defined by 40 CFR part 260.10 or any applicable state law, is not a hazardous waste as defined by 40 CFR Part 261 or any applicable state law, has been properly described, classified and packaged, and is in proper condition for transportation according to applicable regulations.

Generator Authorized Agent Name _____ Signature _____ Shipment Date _____

TRANSPORTER

Transporter Name Jacksito Transport Driver Name (Print) Luis A. Santiago

Address Newark NJ 07104 Vehicle License No./State/EPA No. AN2062

Truck Number # 969

I hereby certify that the above named material was picked up at the generator site listed above.

Luis B 4-12-13

Driver Signature Shipment Date

I hereby certify that the above named material was delivered without incident to the destination listed below.

Luis B 4-12-13

Driver Signature Delivery Date

DESTINATION

Site Name **SEP Fenimore Landfill** Phone No. **1-609-954-9001**

Address **Mountain Road, Roxbury, NJ 07876**

Business hours are: Monday through Friday 7AM to 6PM.

I hereby certify that the above named material has been accepted and to the best of my knowledge the foregoing is true and accurate.

Name of Authorized Agent _____ Signature _____ Receipt Date 4/12/13

White - Facility Green - Trucking Co Yellow - Generator Pink - Broker Goldenrod - Contractor

WEIGHED ON A FAIRBANKS SCALE

OPEN DAILY
7 a.m. - 6 p.m.
Phone: 973-589-4176
Fax: 973-589-3072

DATE 10:28 04/12/2013

ID 03 88120 lb INBOUND

CUSTOMER'S NAME _____

ADDRESS _____

COMMODITY _____

CARRIER _____

CONTAINER # _____

TRAILER # 3

TRACTOR # _____

COMPARTMENTS # _____

0

OTHER # _____

LBS. GROSS

LBS TARE-DRIVER ON _____ OFF _____

LBS NET @ _____ PER LB. PRICE _____

SHIPPER _____

WEIGHER _____

ID 03 12:43 04/12/2013
88120 lb RECALLED
21640 lb
66480 lb NET

18086

FAIRBANKS CAT. NO. 083905

METTLER TOLEDO

13:25:13 06 Mar 2013

Ticket: 3732
ID:

Jersey Truck Stop
1 Hackensack Ave.
South Kearny N.J. 07032

Axle 1:	00	lb
Axle 2:	13980	lb
Axle 3:	14560	lb
Total:	28540	lb

Weigh Fee: $ 09.00

Imprint
SEAL
Here

CERTIFIED
SCALES

Company: MANDOS

Tractor# 3 Trailer# AM3997

Full Weight
Ticket # _____

AUTHORIZED SIGNATURE
OR
WEIGHT MASTER

Strategic Environmental Partners, LLC
P.O. Box 356
Clarksburg, NJ 08510

Log #	
Grid #	H6
Time:	12:51
Size:	T

NON-HAZARDOUS MATERIAL MANIFEST

GENERATOR

0345

Generator Name [illegible] Generator Site/Location [illegible]

Address [illegible] Address [illegible]

Phone No. Phone No.

Approval Number	Description of Material	GROSS / TARE / NET / TONNAGE
	Non-Regulated Petroleum Contaminated Soil Non DOT/RCFRA Required Other:	

I hereby certify that the above named material does not contain free liquid as defined by 40 CFR part 260.10 or any applicable state law, is not a hazardous waste as defined by 40 CFR Part 261 or any applicable state law, has been properly described, classified and packaged, and is in proper condition for transportation according to applicable regulations.

Generator Authorized Agent Name | Signature | Shipment Date

TRANSPORTER

Transporter Name Mowers Driver Name (Print) Marcio Silva

Address Vehicle License No./State/EPA No. AM2192-NJ

Truck Number 03

I hereby certify that the above named material was picked up at the generator site listed above.

Driver Signature 4-12-13 Shipment Date

I hereby certify that the above named material was delivered without incident to the destination listed below.

Driver Signature 4-12-13 Delivery Date

DESTINATION

Site Name SEP Fenimore Landfill Phone No. 1-609-954-9001

Address Mountain Road, Roxbury, NJ 07876

Business hours are: Monday through Friday 7AM to 6PM.

I hereby certify that the above named material has been accepted and to the best of my knowledge the foregoing is true and accurate.

Name of Authorized Agent | Signature | 4/12/13 Receipt Date

White - Facility Green - Trucking Co Yellow - Generator Pink - Broker Goldenrod - Contractor

WEIGHED ON A FAIRBANKS SCALE

OPEN DAILY
7 a.m. - 6 p.m.
Phone: 973-589-4176
Fax: 973-589-3072

DATE 10:40 04/12/2013

CUSTOMER'S NAME Gregory

ADDRESS

COMMODITY

CARRIER

CONTAINER #

TRAILER # 2

TRACTOR #

COMPARTMENTS #

OTHER #

LBS. GROSS

LBS TARE-DRIVER ON OFF

LBS NET @ PER LB. PRICE

SHIPPER

WEIGHER SPT

96120 lb

18087

FAIRBANKS CAT. NO. 083905

No. 1380395

AMBOY AGGREGATES

P.O. BOX 3220
SOUTH AMBOY, NJ 08879
PLANT: LOWER MAIN ST.
SOUTH AMBOY, NJ

PHONE: MAIN OFFICE 732-525-0620
ACCOUNTING 732-727-0303

SOLD TO

DELIVER TO

DATE	TIME IN: TIME OUT:		JOB NO.	TICKET NO.
04/10/13			122971	1380395

TRUCKER		METHOD OF PAYMENT
		CHARGE

GROSS	
TARE	
NET	27.80

WEIGHED BY	CASH SALE
DRIVER'S SIGNATURE	TONS DELIVERED: 320.13
RECD BY	MEGAGRAMS DELIVERED: 290.42MG
Company Not Responsible For Damage Done When Off Public Roads	AMOUNT

Strategic Environmental Partners, LLC
P.O. Box 356
Clarksburg, NJ 08510

Log #	
Grid #	16
Time:	12:38
Size:	T-1

NON-HAZARDOUS MATERIAL MANIFEST

GENERATOR

Generator Name [illegible] Generator Site/Location 17-1

Address 343 5TH AVE Address [illegible]

[illegible] NJ [illegible] NJ

Phone No. _____ Phone No. _____

Approval Number	Description of Material		
	Non-Regulated Petroleum Contaminated Soil Non DOT/RCFRA Required Other: _____	86120	GROSS
		25580	TARE
		60540	NET
		3027	TONNAGE

I hereby certify that the above named material does not contain free liquid as defined by 40 CFR part 260.10 or any applicable state law, is not a hazardous waste as defined by 40 CFR Part 261 or any applicable state law, has been properly described, classified and packaged, and is in proper condition for transportation according to applicable regulations.

[illegible] ✓ 12/13

Generator Authorized Agent Name | Signature | Shipment Date

TRANSPORTER

Transporter Name [illegible] Driver Name (Print) [illegible]

Address [illegible] Vehicle License No./State/EPA No. AN7411M

[illegible] NJ Truck Number 2

I hereby certify that the above named material was picked up at the generator site listed above.

Driver Signature | 12-12-13 Shipment Date

I hereby certify that the above named material was delivered without incident to the destination listed below.

Driver Signature | 12-12-13 Delivery Date

DESTINATION

Site Name SEP Fenimore Landfill Phone No. 1-609-954-9001

Address Mountain Road, Roxbury, NJ 07876

Business hours are: Monday through Friday 7AM to 6PM.

I hereby certify that the above named material has been accepted and to the best of my knowledge the foregoing is true and accurate.

[illegible] 12/14/13

Name of Authorized Agent | Signature | Receipt Date

White - Facility Green - Trucking Co Yellow - Generator Pink - Broker Goldenrod - Contractor

WEIGHED ON A FAIRBANKS SCALE

OPEN DAILY
7 a.m. - 6 p.m.
Phone: 973-589-4176
Fax: 973-589-3072

DATE 10:53 04/12/2013

CUSTOMER'S NAME Wisito

ADDRESS

COMMODITY

CARRIER

CONTAINER #

TRAILER # 969

TRACTOR #

COMPARTMENTS #

OTHER #

LBS. GROSS 84640 lb

LBS TARE-DRIVER ON ___ OFF ___

LBS NET @ ___ PER LB. PRICE 4.60

SHIPPER

WEIGHER

18089

FAIRBANKS CAT. NO. 083905

53379592
TICKET NUMBER

CERTIFIED AUTOMATED TRUCK SCALE

CAT SCALE COMPANY
P.O. BOX 630
WALCOTT, IA 52773
(563) 284-6263
www.catscale.com

[redacted]
PUBLIC WEIGHMASTER'S CERTIFICATE OF WEIGHT & MEASURE

IMPRINT SEAL HERE (IF APPLICABLE)

WEIGH NUMBER
7852

THE CAT SCALE GUARANTEE

The CAT Scale Company guarantees that our scales will give an accurate weight. What makes us different from other scale companies is that we back up our guarantee with cash.®

WEIGH WHAT WE SAY OR WE PAY®

If you get an overweight fine from the state AFTER one of our CAT Scales showed a legal weight, we will immediately check our scale and we will:

(1) Reimburse you for the cost of the overweight fine if our scale is wrong, OR
(2) A representative of CAT Scale Company will appear in court WITH the driver as an expert witness if we believe our scale was correct.

CAT SCALE COLLECTOR CARD INSIDE!

IF YOU SHOULD GET AN OVERWEIGHT FINE, YOU SHOULD DO THE FOLLOWING TO GET THE PROBLEM RESOLVED:

1) Post bond and request a court date.
2) Call CAT Scale Company direct 24 hours a day at 1-877-CAT-SCALE, ext. 7 (Toll Free) or visit www.catscaleguarantee.com for instructions.
3) **IMMEDIATELY** send a copy of the citation, CAT Scale Ticket, your name, company, address, and phone number to CAT Scale Company Attn: Guarantee Department.

*The four weights shown below are separate weights. The GROSS WEIGHT is the CERTIFIED WEIGHT and was weighed on a full length platform scale. All weights are guaranteed by CAT Scale.

DATE: 3-22-2013

SCALE LOCATION: 308
TULLO TRUCK STOP
I-95 EXIT 15E
KEARNY NJ

STEER AXLE	9760 LB
DRIVE AXLE	15520 LB
TRAILER AXLE	[illegible]
*GROSS WEIGHT	25280 LB

This is to certify that the following described merchandise was weighed, counted, or measured by a public or deputy weighmaster, and when properly signed and sealed shall be prima facia evidence of the accuracy of the weight shown as prescribed by law.

LIVESTOCK, PRODUCE, PROPERTY, COMMODITY OR ARTICLE WEIGHED: FREIGHT

COMPANY LUSITO

TRACTOR # [illegible] TRAILER # [illegible]

FEE $10.00

WEIGHMASTER OR WEIGHER SIGNATURE: ANIL KUMAR

FULL WEIGH TICKET # (IF REWEIGH)

DRIVER IN TRUCK UNLESS CHECKED HERE ___

© CAT Scale® Reg 3041 04/12

Strategic Environmental Partners, LLC
P.O. Box 356
Clarksburg, NJ 08510

Log #	
Grid #	116
Time:	1:11
Size:	Tri

NON-HAZARDOUS MATERIAL MANIFEST

GENERATOR

Generator Name _____ Generator Site/Location _____

Address _____ Address _____

_____ _____

Phone No. _____ Phone No. _____

Approval Number	Description of Material		
	Non-Regulated Petroleum Contaminated Soil Non DOT/RCFRA Required Other: _____	84640	GROSS
		25280	TARE
		59360	NET
		29.68	TONNAGE

I hereby certify that the above named material does not contain free liquid as defined by 40 CFR part 260.10 or any applicable state law, is not a hazardous waste as defined by 40 CFR Part 261 or any applicable state law, has been properly described, classified and packaged, and is in proper condition for transportation according to applicable regulations.

_____ _____ _____

Generator Authorized Agent Name | Signature | Shipment Date

TRANSPORTER

Transporter Name Luisito Trans Driver Name (Print) _____

Address NEWARK NJ Vehicle License No./State/EPA No. AN206Z

_____ Truck Number #989

I hereby certify that the above named material was picked up at the generator site listed above.

_____ 4-12-13

Driver Signature | Shipment Date

I hereby certify that the above named material was delivered without incident to the destination listed below.

_____ 4-12-13

Driver Signature | Delivery Date

DESTINATION

Site Name SEP Fenimore Landfill Phone No. 1-609-954-9001

Address Mountain Road, Roxbury, NJ 07876

Business hours are: Monday through Friday 7AM to 6PM.

I hereby certify that the above named material has been accepted and to the best of my knowledge the foregoing is true and accurate.

_____ 4/12/13

Name of Authorized Agent | Signature | Receipt Date

White - Facility Green - Trucking Co Yellow - Generator Pink - Broker Goldenrod - Contractor

WEIGHED ON A FAIRBANKS SCALE

OPEN DAILY
7 a.m. - 6 p.m.
Phone: 973-589-4176
Fax: 973-589-3072

DATE 11:11 04/12/2013

CUSTOMER'S NAME [illegible]

ADDRESS

COMMODITY

CARRIER

CONTAINER #

TRAILER # 02

TRACTOR # [illegible]

COMPARTMENTS #

OTHER #

LBS. GROSS 88480 lb

LBS TARE-DRIVER ON ____ OFF ____

LBS NET @ ____ PER LB. PRICE ____

SHIPPER

WEIGHER [illegible]

18091

FAIRBANKS CAT. NO. 083905

STERLING

99 STERLING MINE ROAD.
SLOATSBURG, NY 10974
Phone: 845.753.6666 Fax: 845.753.9011

Ticket: 30135699
Date: 9/20/2012
Time: 7:41:51

Truck: TR1
Customer: WEIGHT/CERTIFIED WEIGHT
Carrier: SAC/SAME AS CUSTOMER

Certified Tare: 26420 lb In Scale 1 Tons: 0.0(

Weighmaster: SHELLEY BAISLEY

Materials & Services	Quantity	Unit	Rate/Unit	Amount
CERTIFIED WEIGHT	1.00	EACH	$10.00/EA	$10.00

Total Amount: $10.00
Cash: $10.00
Change: $0.00

I hereby certify that the information provided on this form is true to the best of my knowledge

Signature: _____

IDROVO #2
AP533B

Strategic Environmental Partners, LLC
P.O. Box 356
Clarksburg, NJ 08510

Log #	
Grid #	46
Time:	1:28
Size:	Tri

0347

NON-HAZARDOUS MATERIAL MANIFEST

GENERATOR

Generator Name _____ Generator Site/Location _____

Address _____ Address _____

Phone No. _____ Phone No. _____

Approval Number

Description of Material

Non-Regulated Petroleum Contaminated Soil

Non DOT/RCFRA Required

Other: _____

88480	GROSS
26420	TARE
62060	NET
31.03	TONNAGE

I hereby certify that the above named material does not contain free liquid as defined by 40 CFR part 260.10 or any applicable state law, is not a hazardous waste as defined by 40 CFR Part 261 or any applicable state law, has been properly described, classified and packaged, and is in proper condition for transportation according to applicable regulations.

Generator Authorized Agent Name _____ Signature _____ Shipment Date _____

TRANSPORTER

Transporter Name I Draja Trucking Driver Name (Print) Jorge Salazar

Address 156 Kenworth NY Vehicle License No./State/EPA No. AP533B

Truck Number 2

I hereby certify that the above named material was picked up at the generator site listed above.

Driver Signature _____ Shipment Date _____

I hereby certify that the above named material was delivered without incident to the destination listed below.

Driver Signature _____ Delivery Date 04/12/13

DESTINATION

Site Name SEP Fenimore Landfill Phone No. 1-609-954-9001

Address Mountain Road, Roxbury, NJ 07876

Business hours are: Monday through Friday 7AM to 6PM.

I hereby certify that the above named material has been accepted and to the best of my knowledge the foregoing is true and accurate.

Name of Authorized Agent _____ Signature _____ Receipt Date 4/12/13

White - Facility Green - Trucking Co Yellow - Generator Pink - Broker Goldenrod - Contractor

Office DEPOT

1-800-GO-DEPOT
(1-800-463-3768)
www.officedepot.com
www.officedepot.ca

Date = 3-19-2013

PLATE	DESTINATION	SIZE	DRIVER	MANIFEST	TIME
AP885D	FENAMRE LandFill	25yds	A. Areiza	00028	7:05
AN983X	" "	25yds	J. LUIS	00021	7:10
F573060	" "	25yds	ARIyes	00001	7:15
AN396Z	" "	"	STENB	00002	7:20
AP645E	" "	"	L. Diaz	00004	7:25
AP600J	" "	"	M Milton	00005	7:30
AM110T	" "	"	Carlos D	00003	7:35
AN316N	" "	"	Freddy	00024	7:40
AN209V	" "	"	M. Echavarria	00025	7:45
AP533B	" "	"	J. Mangual	00026	7:50
AP812A	" "	"	# Luis	00033	7:55
AK776K	" "	"	K. Oliveira	00034	8:00
AN113A	" "	"	R. Gonzalez	00027	8:38
AN504H	" "	"	CSthelton	00037	8:43
AM115V	" "	"	JORGE YAMBAY	00036	10:00
AN-209T	" "	"	Arctic	00035	12:10
AP812A	" "	"	H Luis	00056	12:15
AN509W	" "	"	HDWyse	00057	12:20
AM110T	" "	"	C. Delgado	00058	12:23
AN316N	" "	"	Fred	00059	12:29
AN209V	" "	"	MEchevarria	00060	12:35
AK776K	" "	"	K. Oliveira	00061	12:40
AP884D	" "	"	Carlos E	00062	12:59
AN-113A	" "	"	R Gonzalez.	00063	01:15
AN-584H	" "	"	CESARSHelton	00064	1:21
AN-983X	" "	"	J. Luis	00065	1:38

Generated by CamScanner from intsig.com

Date = 03-19-2013

TE	DESTINATION	SIZE	DRIVER	MANIFEST	TIME
6005	11	11	H Milton	00055	1:45
3967	11	11	Shane Martin	00054	1:50
645E	11	11	L. Diaz	00053	1:59
573060	11	11	Y. Marin	00052	2:05

Project: 170 Nassau Street Brooklyn, New York 03/19/2013

Date	Log #	Plate #	Trucker	Trk.#	Gross	Tare	Net	Tons
19-Mar	27707	AK776K	Battal	805	90,440	28780	61,660	30.83
	27708	AM110T	Shirley	6	87,740	23420	64,320	32.16
	27709	AN113A	Battal	802	91,280	26140	65,140	32.57
	27710	AN316N	Shirley	5	88,800	27,740	61,060	30.53
	27711	AN584H	Battal	807	95,660	27760	67,900	33.95
	27712	AN983X	Shirley	20	92,240	25000	67,240	33.62
	27713	AP600J	Shirley	10	96,900	28340	68,560	34.28
	27714	AN396Z	Shirley	12	92,060	25360	66,700	33.35
	27715	AP645E	Shirley	8	93,120	27680	65,440	32.72
	27716	F573060	Shirley	16	95,220	28300	66,920	33.46
	103091	AP885D	Jencar	69	90,040	27200	62,840	31.42
	103092	AN983X	Shirley	20	99,680	25000	74,680	37.34
	103093	F573060	Shirley	16	98,340	28300	70,040	35.02
	103094	AN396Z	Shirley	12	96,120	25360	70,760	35.38
	103095	AP645E	Shirley	8	94,340	27680	66,660	33.33
	103096	AP600J	Shirley	10	96,980	28340	68,640	34.32
	103097	AM110T	Shirley	6	96,400	23420	72,980	36.49
	103098	AN316N	Shirley	5	97,500	27,740	69,760	34.88
	103099	AP812A	Jencar	68	95,520	26300	69,220	34.61
	103100	AP533B	Idrovo	2	84,380	26240	58,140	29.07
	103101	AN209V	Mr E	2	101,740	24520	77,220	38.61
	103102	AK776K	Battal	805	97,440	28780	68,660	34.33
	103105	AN113A	Battal	802	91,620	26140	65,480	32.74
	103106	AN584H	Battal	807	95,960	27760	68,200	34.1
	103108	AM115U	Jaym	1	84,540	27040	57,500	28.75
	103112	AN209T	Arctic	25	90,720	30720	60,000	30
	103113	AP812A	Jencar	68	87,480	26300	61,180	30.59
	103114	AN509W	Jencar	71	94,760	27640	67,120	33.56
	103117	AN209V	Mr E	2	81,540	24520	57,020	28.51
	103118	AP884D	Jencar	67	92,880	26880	66,000	33
				TOTAL			1,987,040	993.52

ECOLOGY ENTERPRISES, INC.

Scale ticket # 103091

~~Manifest~~ # 103091

CUSTOMER COPY 2

TILCON NEW YORK INC.
162 OLD MILL ROAD, WEST NYACK, NY 10994
an Oldcastle company
NEW YORK ORDERS 800 TRAP ROCK 872-776
NEW JERSEY ORDERS 800 789 ROCK 789-762

NO.	TICKET NO.	DATE	TIME
3	4181659	01/18/13	05:26

Chrissy Bishop | ORDER NO. WILL38

ING PLANT	SOURCE CODE	CONTRACT NUMBER	PURCHASE ORDER	TRUCK CODE
418 MT HOPE QUARRY	8-022R			AP885D

OMER CODE	CUSTOMER NAME	PROJECT CODE	HAULER
85661	EAST RIVER AGGREGATES LL	83845	888888 FOB Vendor

ERY METHOD	ZONE CODE
2 Pick Up	55012

DRIVER PRINT NAME (NO INITIALS) DRIVER SIGNATURE

ERY ADDRESS
WILLETS POINT--WASHED--JENCAR

UCTIONS

CODE	DESCRIPTION
1052001	ASTM 78-NY1 3/8" CLEAN

34°20'

GROSS	79420lb	39.71UT
TARE	27200lb	13.60UT
NET	52220lb	26.11UT

# OF LOADS	US TONS TODAY	METRIC TONS TODAY
12	307.09	278.59

CUSTOMER SIGNATURE

AP885D

69

27,200

COUNTY CONCRETE CORP.

90040

Ready Mix Concrete • Sand and Gravel
50 Railroad Ave., P.O. Box F • Kenvil, New Jersey 07847
Telephone: (973) 584-7122 • Fax: (973) 584-4370

SAND & GRAVEL PLANT
Kenvil (973) 584-7122
Morristown (973) 538-3113
Hackettstown (908) 852-0240
Sussex (973) 875-3124
Oxford (908) 453-4446

K/SG 103091

SOLD TO	CUSTOMER NO.	PURCHASE ORDER NO.	TICKET NO.	
B A T T A L (WTS) Scale Kenvil Kenvil NJ 07847	99920	W/FILL	2000319	
	ORDER NO.	JOB NO.	TIME	DATE
	BATTAL/		09:45	03/19/13

DELIVER TO: TRK: JENCAR #69 AP 885D NJ

SPECIAL INSTRUCTIONS: Weighmaster: Ralph L Peterson
....
NO DRIVER...

LEAVE PLANT	ARRIVE JOB	LEAVE JOB	ARRIVE PLANT

TRUCK	HAUL NO.	HAULER
M103	UNK	UNKNOWN HAULER

90040 LB GROSS
90040 LB TARE
Ø LB NET

DRIVER: UNKNOWN ALT DRIVER:

PRODUCT	DESCRIPTION	QTY.	TODAY	LOADS	RATE	EXT.
620	Certified Weights C	1.00	1.00		25.00	25.00
FOB	Delivery Charge		1.00			

EXTRA UNLOADING TIME $75.00/HR

TAX 1.75

TOTAL 26.75

NOT RESPONSIBLE FOR DAMAGE DONE WHEN DELIVERING OFF PUBLIC ROADS.
EXCESS UNLOADING TIME CHARGED AFTER 10 MINUTES.
SUBJECT TO GENERAL TERMS AND CONDITIONS OF SALE ON REVERSE.

CUSTOMER'S COPY

WEIGHMASTER

RECEIVED BY: _____

Strategic Environmental Partners, LLC
P.O. Box 356
Clarksburg, NJ 08510

Log #	103091
Grid #	G6
Time:	10:12
Size:	Tnl

NON-HAZARDOUS MATERIAL MANIFEST

GENERATOR

Generator Name: Pint Store Capital
Address: 347 5th Ave.
NY NY
Phone No.:

Generator Site/Location:
Address: 170 Nassau St.
Brooklyn NY
Phone No.:

Approval Number	Description of Material	
	Non-Regulated Petroleum Contaminated Soil Non DOT/RCFRA Required Other:	GROSS TARE NET TONNAGE

I hereby certify that the above named material does not contain free liquid as defined by 40 CFR part 260.10 or any applicable state law, is not a hazardous waste as defined by 40 CFR Part 261 or any applicable state law, has been properly described, classified and packaged, and is in proper condition for transportation according to applicable regulations.

Mario Pinto — 3/19/13

Generator Authorized Agent Name | Signature | Shipment Date

TRANSPORTER

Transporter Name: Jencar
Address: Randolph, NJ

Driver Name (Print): Andres Areizo
Vehicle License No./State/EPA No.: AP885D
Truck Number: 69

I hereby certify that the above named material was picked up at the generator site listed above.

03/19/2013

Driver Signature | Shipment Date

I hereby certify that the above named material was delivered without incident to the destination listed below.

03/19/2013

Driver Signature | Delivery Date

DESTINATION

Site Name: **SEP Fenimore Landfill** Phone No.: **1-609-954-9001**
Address: **Mountain Road, Roxbury, NJ 07876**

Business hours are: Monday through Friday 7AM to 6PM.

I hereby certify that the above named material has been accepted and to the best of my knowledge the foregoing is true and accurate.

3/19/13

Name of Authorized Agent | Signature | Receipt Date

White - Facility | Green - Trucking Co | Yellow - Generator | Pink - Broker | Goldenrod - Contractor

~~Manifest~~ # 27755, 27791

Scale ticket# 27712, 103092

AN983X

SHIRLEY

25,000

TICKET NUMBER

CERTIFIED AUTOMATED TRUCK SCALE

CAT SCALE COMPANY
P.O. BOX 630
WALCOTT, IA 52773
(563) 284-6263
www.catscale.com

DATE:

SCALE LOCATION:

PUBLIC WEIGHMASTER'S CERTIFICATE OF WEIGHT & MEASURE

THE CAT SCALE GUARANTEE

The CAT Scale Company guarantees that our scales will give an accurate weight. What makes us different from other scale companies is that we back up our guarantee with cash.©

WEIGH WHAT WE SAY OR WE PAY®

If you get an overweight fine from the state AFTER one of our CAT Scales showed a legal weight, we will immediately check our scale and we will:

(1) Reimburse you for the cost of the overweight fine if our scale is wrong, **OR**
(2) A representative of CAT Scale Company will appear in court **WITH** the driver as an expert witness if we believe our scale was correct.

CAT SCALE COLLECTOR CARD INSIDE!

IF YOU SHOULD GET AN OVERWEIGHT FINE, YOU SHOULD DO THE FOLLOWING TO GET THE PROBLEM RESOLVED:

1) Post bond and request a court date.
2) Call CAT Scale Company direct 24 hours a day at 1-877-CAT-SCALE, ext. 7 (Toll Free) or visit www.catscaleguarantee.com for instructions.
3) **IMMEDIATELY** send a copy of the citation, CAT Scale Ticket, your name, company, address, and phone number to CAT Scale Company Attn: Guarantee Department.

*The four weights shown below are separate weights. The GROSS WEIGHT is the CERTIFIED WEIGHT and was weighed on a full length platform scale. All weights are guaranteed by CAT Scale.

STEER AXLE

DRIVE AXLE

TRAILER AXLE

* GROSS WEIGHT

IMPRINT SEAL HERE (IF APPLICABLE)

This is to certify that the following described merchandise was weighed, counted, or measured by a public or deputy weighmaster, and when properly signed and sealed shall be prima facia evidence of the accuracy of the weight shown as prescribed by law.

LIVESTOCK, PRODUCE, PROPERTY, COMMODITY, OR ARTICLE WEIGHED _____

COMPANY _____ TRACTOR # 20 TRAILER # _____

FEE

WEIGHMASTER OR WEIGHER SIGNATURE _____

FULL WEIGH TICKET # (IF REWEIGH) _____

DRIVER IN TRUCK UNLESS CHECKED HERE: ___

© CAT Scale® Reg 3041 04/12

COUNTY CONCRETE CORP.

99680

Ready Mix Concrete • Sand and Gravel
50 Railroad Ave., P.O. Box F • Kenvil, New Jersey 07847
Telephone: (973) 584-7122 • Fax: (973) 584-4370

SAND & GRAVEL PLANT
Kenvil (973) 584-7122
Morristown (973) 538-3113
Hackettstown (908) 852-0240
Sussex (973) 875-3124
Oxford (908) 453-4446

K/SG 103092

SOLD TO	CUSTOMER NO.	PURCHASE ORDER NO.	TICKET NO.
B A T T A L (WTS) Scale Kenvil Kenvil NJ 07847	99920	W/FILL	2000320
	ORDER NO. BATTAL/	JOB NO.	TIME 09:48 / DATE 03/19/13

DELIVER TO: TRK: SHIRLEY #20 AN983X NJ

SPECIAL INSTRUCTIONS: Weighmaster: Ralph L Peterson
.....
NO DRIVER...

LEAVE PLANT	ARRIVE JOB	LEAVE JOB	ARRIVE PLANT

TRUCK	HAUL NO.	HAULER
M103	UNK	UNKNOWN HAULER

99680 LB GROSS
99680 LB TARE
0 LB NET

DRIVER: UNKNOWN ALT DRIVER:

PRODUCT	DESCRIPTION	QTY.	TODAY	LOADS	RATE	EXT.
620	Certified Weights C	1.00	2.00		25.00	25.00
FOB	Delivery Charge		2.00			

EXTRA UNLOADING TIME $75.00/HR

NOT RESPONSIBLE FOR DAMAGE DONE WHEN DELIVERING OFF PUBLIC ROADS.
EXCESS UNLOADING TIME CHARGED AFTER 10 MINUTES.
SUBJECT TO GENERAL TERMS AND CONDITIONS OF SALE ON REVERSE.

TAX	1.75
TOTAL	26.75

CUSTOMER'S COPY

WEIGHMASTER

RECEIVED BY: _____

Strategic Environmental Partners, LLC
P.O. Box 356
Clarksburg, NJ 08510

Log #	103092
Grid #	G6
Time:	10:17
Size:	Tri

NON-HAZARDOUS MATERIAL MANIFEST

GENERATOR

Generator Name: Pint Stone Capital
Address: 347 5th Ave NY NY
Phone No.:

Generator Site/Location:
Address: 170 Nassau St Brooklyn, NY
Phone No.:

Approval Number	Description of Material	
	Non-Regulated Petroleum Contaminated Soil Non DOT/RCFRA Required Other:	GROSS TARE NET TONNAGE

I hereby certify that the above named material does not contain free liquid as defined by 40 CFR part 260.10 or any applicable state law, is not a hazardous waste as defined by 40 CFR Part 261 or any applicable state law, has been properly described, classified and packaged, and is in proper condition for transportation according to applicable regulations.

Mario Gonzalez — Signature — 3/13/13

Generator Authorized Agent Name | Signature | Shipment Date

TRANSPORTER

Transporter Name: Shirley Express LLC
Address: 102 Ramsey Ave Hillside NJ
Driver Name (Print): Jaile
Vehicle License No./State/EPA No.: AN983X
Truck Number: 20

I hereby certify that the above named material was picked up at the generator site listed above.

Driver Signature — Shipment Date: 3/19/13

I hereby certify that the above named material was delivered without incident to the destination listed below.

Driver Signature — Delivery Date: 3/19/13

DESTINATION

Site Name: **SEP Fenimore Landfill** Phone No.: **1-609-954-9001**
Address: **Mountain Road, Roxbury, NJ 07876**

Business hours are: Monday through Friday 7AM to 6PM.

I hereby certify that the above named material has been accepted and to the best of my knowledge the foregoing is true and accurate.

Name of Authorized Agent | Signature | Receipt Date: 3/19/13

White - Facility | Green - Trucking Co | Yellow - Generator | Pink - Broker | Goldenrod - Contractor

Scale Ticket #

103093

27757

27792

27716

F573060

#16

1

50879246

TICKET NUMBER

CERTIFIED AUTOMATED TRUCK SCALE

CAT SCALE COMPANY
P.O. BOX 630
WALCOTT, IA 52773
(563) 284-6263
www.catscale.com

PUBLIC WEIGHMASTER'S CERTIFICATE OF WEIGHT & MEASURE

THE CAT SCALE GUARANTEE

The CAT Scale Company guarantees that our scales will give an accurate weight. What makes us different from other scale companies is that we back up our guarantee with cash.©

WEIGH WHAT WE SAY OR WE PAY®

If you get an overweight fine from the state AFTER one of our CAT Scales showed a legal weight, we will immediately check our scale and we will:

(1) Reimburse you for the cost of the overweight fine if our scale is wrong, OR
(2) A representative of CAT Scale Company will appear in court WITH the driver as an expert witness if we believe our scale was correct.

CAT SCA
COLLECTO
CAR
INSID

IF YOU SHOULD GET AN OVERWEIGHT FINE, YOU SHOULD DO THE FOLLOWING TO GET THE PROBLEM RESOLVED:

1) Post bond and request a court date.
2) Call CAT Scale Company direct 24 hours a day at 1-877-CAT-SCALE, ext. 7 (Toll Free) or visit www.catscaleguarantee.com for instructions.
3) **IMMEDIATELY** send a copy of the citation, CAT Scale Ticket, your name, company, address, and phone number to CAT Scale Company Attn: Guarantee Department.

*The four weights shown below are separate weights. The GROSS WEIGHT is the CERTIFIED WEIGHT and was weighed on a full length platform scale. All weights are guaranteed by CAT Scale.

DATE: [illegible]

SCALE LOCATION: 306 TULLO TRUCK STOP I-95 EXIT 15E KEARNY NJ

STEER AXLE	12840 lb
DRIVE AXLE	15460 lb
TRAILER AXLE	00 lb
* GROSS WEIGHT	28300 lb

IMPRINT SEAL HERE (IF APPLICABLE)

This is to certify that the following described merchandise was weighed, counted, or measured by a public or deputy weighmaster, and when properly signed and sealed shall be prima facia evidence of the accuracy of the weight shown as prescribed by law.

LIVESTOCK, PRODUCE, PROPERTY, COMMODITY, OR ARTICLE WEIGHED FREIGHT ALL KINDS

COMPANY SHIRLY

TRACTOR # 16 TRAILER # 00000

WEIGH NUMBER 9246

FEE $10.00

WEIGHMASTER OR WEIGHER SIGNATURE ANIL KUMAR

FULL WEIGH TICKET # (IF REWEIGH)

CUSTOMER COPY

DRIVER IN TRUCK UNLESS CHECKED HERE: —

© CAT Scale® Reg 3041 04/12

98340

COUNTY CONCRETE CORP.

Ready Mix Concrete • Sand and Gravel
50 Railroad Ave., P.O. Box F • Kenvil, New Jersey 07847
Telephone: (973) 584-7122 • Fax: (973) 584-4370

SAND & GRAVEL PLANT
Kenvil (973) 584-7122
Morristown (973) 538-3113
Hackettstown (908) 852-0240
Sussex (973) 875-3124
Oxford (908) 453-4446

K/SG 103093

SOLD TO	CUSTOMER NO.	PURCHASE ORDER NO.	TICKET NO.
B A T T A L (WTS) Scale Kenvil Kenvil NJ 07847	99920	W/FILL	2000321
	ORDER NO. BATTAL/	JOB NO.	TIME 09:51 / DATE 03/19/13

DELIVER TO: TRK: SHIRLEY #16 F573060 NJ

SPECIAL INSTRUCTIONS: Weighmaster: Ralph L Peterson
... NO DRIVER ...

LEAVE PLANT	ARRIVE JOB	LEAVE JOB	ARRIVE PLANT

TRUCK	HAUL NO.	HAULER
M103	UNK	UNKNOWN HAULER

98340 LB GROSS
98340 LB TARE
Ø LB NET

DRIVER: UNKNOWN ALT DRIVER:

PRODUCT	DESCRIPTION	QTY.	TODAY	LOADS	RATE	EXT.
620	Certified Weights C	1.00	3.00		25.00	25.00
FOB	Delivery Charge		3.00			

EXTRA UNLOADING TIME $75.00/HR

NOT RESPONSIBLE FOR DAMAGE DONE WHEN DELIVERING OFF PUBLIC ROADS.
EXCESS UNLOADING TIME CHARGED AFTER 10 MINUTES.
SUBJECT TO GENERAL TERMS AND CONDITIONS OF SALE ON REVERSE.

TAX 1.75
TOTAL 26.75

CUSTOMER'S COPY

WEIGHMASTER

RECEIVED BY:

Strategic Environmental Partners, LLC
P.O. Box 356
Clarksburg, NJ 08510

Log #	103093
Grid #	G6
Time:	10:18
Size:	TM

NON-HAZARDOUS MATERIAL MANIFEST

GENERATOR

Generator Name Pink Stone Capital
Address 347 Fifth Ave
NY NY
Phone No.

Generator Site/Location
Address 170 Navy St
Brooklyn NJ
Phone No.

Approval Number	Description of Material	
	Non-Regulated Petroleum Contaminated Soil Non DOT/RCFRA Required Other:	GROSS TARE NET TONNAGE

I hereby certify that the above named material does not contain free liquid as defined by 40 CFR part 260.10 or any applicable state law, is not a hazardous waste as defined by 40 CFR Part 261 or any applicable state law, has been properly described, classified and packaged, and is in proper condition for transportation according to applicable regulations.

Mario Escobar — 3/19/13

Generator Authorized Agent Name | Signature | Shipment Date

TRANSPORTER

Transporter Name SHIELDS EXPRESS
Address 102 RANSE AVE DILLSID
NJ
Driver Name (Print) YOVANI
Vehicle License No./State/EPA No. F57 3060
Truck Number #16

I hereby certify that the above named material was picked up at the generator site listed above.

3-19-13

Driver Signature | Shipment Date

I hereby certify that the above named material was delivered without incident to the destination listed below.

3-19-13

Driver Signature | Delivery Date

DESTINATION

Site Name **SEP Fenimore Landfill** Phone No. **1-609-954-9001**
Address **Mountain Road, Roxbury, NJ 07876**

Business hours are: Monday through Friday 7AM to 6PM.

I hereby certify that the above named material has been accepted and to the best of my knowledge the foregoing is true and accurate.

3/19/13

Name of Authorized Agent | Signature | Receipt Date

White - Facility | Green - Trucking Co | Yellow - Generator | Pink - Broker | Goldenrod - Contractor

Scale ticket #'s

~~Manifest #~~ 27714 103094

AN3962 27769 27800

49825398

TICKET NUMBER

CERTIFIED AUTOMATED TRUCK SCALE

CAT SCALE COMPANY
P.O. BOX 630
WALCOTT, IA 52773
(563) 284-6263
www.catscale.com

THE CAT SCALE GUARANTEE

The CAT Scale Company guarantees that our scales will give an accurate weight. What makes us different from other scale companies is that we back up our guarantee with cash.©

CAT SCALE COLLECTOR CARD INSIDE

WEIGH WHAT WE SAY OR WE PAY®

If you get an overweight fine from the state AFTER one of our CAT Scales showed a legal weight, we will immediately check our scale and we will:

(1) Reimburse you for the cost of the overweight fine if our scale is wrong, **OR**
(2) A representative of CAT Scale Company will appear in court **WITH** the driver as an expert witness if we believe our scale was correct.

IF YOU SHOULD GET AN OVERWEIGHT FINE, YOU SHOULD DO THE FOLLOWING TO GET THE PROBLEM RESOLVED:

1) Post bond and request a court date.
2) Call CAT Scale Company direct 24 hours a day at 1-877-CAT-SCALE, ext. 7 (Toll Free) or visit www.catscaleguarantee.com for instructions.
3) **IMMEDIATELY** send a copy of the citation, CAT Scale Ticket, your name, company, address, and phone number to CAT Scale Company Attn: Guarantee Department.

*The four weights shown below are separate weights. The GROSS WEIGHT is the CERTIFIED WEIGHT and was weighed on a full length platform scale. All weights are guaranteed by CAT Scale.

DATE: 1-19-2013

1538
SCALE 308
49825398 LOCATION: TULLO TRUCK STOP
I-95 EXIT 15E
KEARNY NJ

PUBLIC WEIGHMASTER'S CERTIFICATE OF WEIGHT & MEASURE

STEER AXLE	9700	lb
DRIVE AXLE	15660	lb
TRAILER AXLE	00	lb
*GROSS WEIGHT	25360	lb

IMPRINT SEAL HERE (IF APPLICABLE)

This is to certify that the following described merchandise was weighed, counted, or measured by a public or deputy weighmaster, and when properly signed and sealed shall be prima facia evidence of the accuracy of the weight shown as prescribed by law.

LIVESTOCK, PRODUCE, PROPERTY, COMMODITY, OR ARTICLE WEIGHED: FREIGHT ALL KINDS

COMPANY: SHIRLEY TRACTOR #: 12 TRAILER #: 000000

WEIGH NUMBER 5398

FEE $10.00

WEIGHMASTER OR WEIGHER SIGNATURE: ANIL KUMAR

FULL WEIGH TICKET # (IF REWEIGH):

DRIVER IN TRUCK UNLESS CHECKED HERE: ___

CUSTOMER COPY

© CAT Scale® Reg 3041 04/12

96120

COUNTY CONCRETE CORP.

Ready Mix Concrete • Sand and Gravel
50 Railroad Ave., P.O. Box F • Kenvil, New Jersey 07847
Telephone: (973) 584-7122 • Fax: (973) 584-4370

SAND & GRAVEL PLANT
Kenvil (973) 584-7122
Morristown (973) 538-3113
Hackettstown (908) 852-0240
Sussex (973) 875-3124
Oxford (908) 453-4446

K/SG 103094

SOLD TO	CUSTOMER NO.	PURCHASE ORDER NO.	TICKET NO.	
B A T T A L (WTS) Scale Kenvil Kenvil NJ 07847	99920	W/FILL	2000322	
	ORDER NO.	JOB NO.	TIME	DATE
	BATTAL/		09:53	03/19/13

DELIVER TO: TRK: SHIRLEY #12 AN396Z NJ

SPECIAL INSTRUCTIONS: Weighmaster: Ralph L Peterson
NO DRIVER...

LEAVE PLANT	ARRIVE JOB	LEAVE JOB	ARRIVE PLANT

TRUCK	HAUL NO.	HAULER
M103	UNK	UNKNOWN HAULER

96120 LB GROSS
96120 LB TARE
0 LB NET

DRIVER: UNKNOWN ALT DRIVER:

PRODUCT	DESCRIPTION	QTY.	TODAY	LOADS	RATE	EXT.
620	Certified Weights C	1.00	4.00		25.00	25.00
FOB	Delivery Charge		4.00			

EXTRA UNLOADING TIME $75.00/HR

TAX	1.75
TOTAL	26.75

NOT RESPONSIBLE FOR DAMAGE DONE WHEN DELIVERING OFF PUBLIC ROADS.
EXCESS UNLOADING TIME CHARGED AFTER 10 MINUTES.
SUBJECT TO GENERAL TERMS AND CONDITIONS OF SALE ON REVERSE.

CUSTOMER'S COPY

WEIGHMASTER

RECEIVED BY: _____

Strategic Environmental Partners, LLC
P.O. Box 356
Clarksburg, NJ 08510

Log #	103094
Grid #	G6
Time:	10:19
Size:	TM

NON-HAZARDOUS MATERIAL MANIFEST

GENERATOR

Generator Name Pine Stone Capital
Address 347 Fifth Ave
NY NY
Phone No.

Generator Site/Location
Address 170 Nanau St
Brooklyn NY
Phone No.

Approval Number

Description of Material
Non-Regulated Petroleum Contaminated Soil
Non DOT/RCFRA Required
Other:

GROSS
TARE
NET
TONNAGE

I hereby certify that the above named material does not contain free liquid as defined by 40 CFR part 260.10 or any applicable state law, is not a hazardous waste as defined by 40 CFR Part 261 or any applicable state law, has been properly described, classified and packaged, and is in proper condition for transportation according to applicable regulations.

Mario Montalvo — 3/18/13
Generator Authorized Agent Name — Signature — Shipment Date

TRANSPORTER

Transporter Name Shirle Express
Address 702 Ramsey
Driver Name (Print) Steve Martino
Vehicle License No./State/EPA No. AN 3962
Truck Number 12

I hereby certify that the above named material was picked up at the generator site listed above.
Driver Signature — 3/19/13 Shipment Date

I hereby certify that the above named material was delivered without incident to the destination listed below.
Driver Signature — 3/19/13 Delivery Date

DESTINATION

Site Name **SEP Fenimore Landfill** Phone No. **1-609-954-9001**
Address **Mountain Road, Roxbury, NJ 07876**

Business hours are: Monday through Friday 7AM to 6PM.

I hereby certify that the above named material has been accepted and to the best of my knowledge the foregoing is true and accurate.

Name of Authorized Agent — Signature — 3/19/13 Receipt Date

White - Facility Green - Trucking Co Yellow - Generator Pink - Broker Goldenrod - Contractor

SteelWheels Transload

Trucks by Carrier List

Carrier: BATT

Carrier	Truck ID	License	Tare	Last tare	Type	Origin ID	Route ID	Material ID
BATT - Battal Trucking								
	ACT1	NJ AM253Y	28,120	1/1/1753	DU	9005	NA	ADCM
	ACT2	NJ AM254Y	28,180	1/1/1753	DU	9005	NA	ADCM
	AND55	NJ AP623B	23,540	1/1/1753	DU	9001	NA	ADCM
	BATT2	AN700H	27,760	1/1/1753	DU	0701	NA	ADCM
	CHI2	NJ AL363E	26,500	1/1/1753	DU	1607	NA	SOIL
	IDO1	AP109P	26,980	1/1/1753	DU	0701	NA	ADCM
	IDO2	AP533B	26,500	1/1/1753	DU	0701	NA	ADCM
	JFL1	NJ AK530U	26,420	1/1/1753	DU	9005	NA	SOIL
	JFL103	NJ AK140V	25,760	1/1/1753	DU	1025	NA	ADCM
	JYM1	AM11SU	23,600	1/1/1753	DU	0701	NA	ADCM
	LUI969	AN206Z	23,400	1/1/1753	DU	0701	NA	ADCM
	MDX223	AM320U	27,700	1/1/1753	DU	0701	NA	ADCM
	MDZ13	AP278K	28,300	1/1/1753	DU	0701	NA	ADCM
	MDZ288	AN370M	25,600	1/1/1753	DU	0701	NA	ADCM
	MDZ91	AN556Y	25,600	1/1/1753	DU	0701	NA	ADCM
	MRET1	AN209U	24,520	1/1/1753	DU	0701	NA	ADCM
	SHL8	AP64SE	27,680	1/1/1753	DU	0701	NA	ADCM
	TAT88	AM313R	26,600	1/1/1753	DU	0701	NA	ADCM

List Count

18 records

COUNTY CONCRETE CORP.

94340

Ready Mix Concrete • Sand and Gravel
50 Railroad Ave., P.O. Box F • Kenvil, New Jersey 07847
Telephone: (973) 584-7122 • Fax: (973) 584-4370

SAND & GRAVEL PLANT
Kenvil (973) 584-7122
Morristown (973) 538-3113
Hackettstown (908) 852-0240
Sussex (973) 875-3124
Oxford (908) 453-4446

K/SG 103095

SOLD TO	CUSTOMER NO.	PURCHASE ORDER NO.	TICKET NO.
B A T T A L (WTS) Scale Kenvil Kenvil NJ 07847	99920	W/FILL	2000323
	ORDER NO.	JOB NO.	TIME / DATE
	BATTAL/		09:55 / 03/19/13

DELIVER TO: TRK: SHIRLEY #8 AP645E NJ

SPECIAL INSTRUCTIONS: Weighmaster: Ralph L Peterson
NO DRIVER...

LEAVE PLANT	ARRIVE JOB	LEAVE JOB	ARRIVE PLANT

TRUCK	HAUL NO.	HAULER
M103	UNK	UNKNOWN HAULER

94340 LB GROSS
94340 LB TARE
0 LB NET

DRIVER: UNKNOWN ALT DRIVER:

PRODUCT	DESCRIPTION	QTY.	TODAY	LOADS	RATE	EXT.
620	Certified Weights C	1.00	5.00		25.00	25.00
FOB	Delivery Charge		5.00			

EXTRA UNLOADING TIME $75.00/HR

NOT RESPONSIBLE FOR DAMAGE DONE WHEN DELIVERING OFF PUBLIC ROADS.
EXCESS UNLOADING TIME CHARGED AFTER 10 MINUTES.
SUBJECT TO GENERAL TERMS AND CONDITIONS OF SALE ON REVERSE.

TAX 1.75
TOTAL 26.75

CUSTOMER'S COPY

WEIGHMASTER

RECEIVED BY: _____

Strategic Environmental Partners, LLC
P.O. Box 556
Clarksburg, NJ 08510

Log #	103095
Grid #	G6
Time:	10:21
Size:	TRI

NON-HAZARDOUS MATERIAL MANIFEST

GENERATOR

Generator Name: PINK STONE CAPITAL
Address: 340 FIFTH AVE
NY NY
Phone No.:

Generator Site/Location:
Address: 100 NASSAU ST
BROOKLYN NY
Phone No.:

Approval Number	Description of Material	
	Non-Regulated Petroleum Contaminated Soil Non DOT/RCFRA Required Other:	GROSS TARE NET TONNAGE

I hereby certify that the above named material does not contain free liquid as defined by 40 CFR part 260.10 or any applicable state law, is not a hazardous waste as defined by 40 CFR Part 261 or any applicable state law, has been properly described, classified and packaged, and is in proper condition for transportation according to applicable regulations.

Generator Authorized Agent Name | Signature | Shipment Date: 3/19/13

TRANSPORTER

Transporter Name: Shinley Express
Address: 702 Ramsey Ave
Hillside NJ
Driver Name (Print): Luis Diaz
Vehicle License No./State/EPA No.: AP645E
Truck Number: 400

I hereby certify that the above named material was picked up at the generator site listed above.

Driver Signature | Shipment Date: 3/19/13

I hereby certify that the above named material was delivered without incident to the destination listed below.

Driver Signature | Delivery Date: 3/19/13

DESTINATION

Site Name: **SEP Fenimore Landfill** Phone No.: **1-609-954-9001**
Address: **Mountain Road, Roxbury, NJ 07876**

Business hours are: Monday through Friday 7AM to 6PM.

I hereby certify that the above named material has been accepted and to the best of my knowledge the foregoing is true and accurate.

Name of Authorized Agent | Signature | Receipt Date: 3/19/13

White - Facility | Green - Trucking Co | Yellow - Generator | Pink - Broker | Goldenrod - Contractor

Scale ticket #

Manifest # 27713, 103096

27756, 27787

SHIRLEY

AP600J

49825427

TICKET NUMBER

CERTIFIED AUTOMATED TRUCK SCALE

CAT SCALE COMPANY
P.O. BOX 630
WALCOTT, IA 52773
(563) 284-6263
www.catscale.com

THE CAT SCALE GUARANTEE

The CAT Scale Company guarantees that our scales will give an accurate weight. What makes us different from other scale companies is that we back up our guarantee with cash.©

WEIGH WHAT WE SAY OR WE PAY®

If you get an overweight fine from the state AFTER one of our CAT Scales showed a legal weight, we will immediately check our scale and we will:

(1) Reimburse you for the cost of the overweight fine if our scale is wrong, **OR**
(2) A representative of CAT Scale Company will appear in court **WITH** the driver as an expert witness if we believe our scale was correct.

CAT SCALE COLLECTOR CARD INSIDE!

IF YOU SHOULD GET AN OVERWEIGHT FINE, YOU SHOULD DO THE FOLLOWING TO GET THE PROBLEM RESOLVED:

1) Post bond and request a court date.
2) Call CAT Scale Company direct 24 hours a day at 1-877-CAT-SCALE, ext. 7 (Toll Free) or visit www.catscaleguarantee.com for instructions.
3) **IMMEDIATELY** send a copy of the citation, CAT Scale Ticket, your name, company, address, and phone number to CAT Scale Company Attn: Guarantee Department.

*The four weights shown below are separate weights. The GROSS WEIGHT is the CERTIFIED WEIGHT and was weighed on a full length platform scale. All weights are guaranteed by CAT Scale.

DATE: 1-20-2013

1458 SCALE

49825427 LOCATION:

PUBLIC WEIGHMASTER'S CERTIFICATE OF WEIGHT & MEASURE

308
TULLO TRUCK STOP
I-95 EXIT 15E
KEARNY NJ

STEER AXLE	13000 lb
DRIVE AXLE	15280 lb
TRAILER AXLE	60 lb
*GROSS WEIGHT	28340 Gross 28340 lb

IMPRINT SEAL HERE (IF APPLICABLE)

This is to certify that the following described merchandise was weighed, counted, or measured by a public or deputy weighmaster, and when properly signed and sealed shall be prima facia evidence of the accuracy of the weight shown as prescribed by law.

LIVESTOCK, PRODUCE, PROPERTY, COMMODITY, OR ARTICLE WEIGHED ~~FREIGHT ALL KINDS~~

COMPANY SHIRLEY TRACTOR # 10 TRAILER # XXX

WEIGH NUMBER 5427

FEE $10.00

WEIGHMASTER OR WEIGHER SIGNATURE

FULL WEIGH TICKET # (IF REWEIGH)

DRIVER IN TRUCK UNLESS CHECKED HERE: ANIL KUMAR

CUSTOMER COPY

© CAT Scale® Reg 3041 04/12

COUNTY CONCRETE CORP.

96980

Ready Mix Concrete • Sand and Gravel
50 Railroad Ave., P.O. Box F • Kenvil, New Jersey 07847
Telephone: (973) 584-7122 • Fax: (973) 584-4370

SAND & GRAVEL PLANT
Kenvil (973) 584-7122
Morristown (973) 538-3113
Hackettstown (908) 852-0240
Sussex (973) 875-3124
Oxford (908) 453-4446

K/SG 103096

SOLD TO	CUSTOMER NO.	PURCHASE ORDER NO.	TICKET NO.
B A T T A L (WTS) Scale Kenvil Kenvil NJ 07847	99920	W/FILL	2000324
	ORDER NO. BATTAL/	JOB NO.	TIME 09:57 / DATE 03/19/13

DELIVER TO: TRK: SHIRLEY #10 AP600J NJ

SPECIAL INSTRUCTIONS: Weighmaster: Ralph L Peterson
.... NO DRIVER ..

LEAVE PLANT	ARRIVE JOB	LEAVE JOB	ARRIVE PLANT

TRUCK	HAUL NO.	HAULER
M103	UNK	UNKNOWN HAULER

96980 LB GROSS
96980 LB TARE
0 LB NET

DRIVER: UNKNOWN ALT DRIVER:

PRODUCT	DESCRIPTION	QTY.	TODAY	LOADS	RATE	EXT.
620	Certified Weights C	1.00	6.00		25.00	25.00
FOB	Delivery Charge		6.00			

EXTRA UNLOADING TIME: $75.00/HR

NOT RESPONSIBLE FOR DAMAGE DONE WHEN DELIVERING OFF PUBLIC ROADS.
EXCESS UNLOADING TIME CHARGED AFTER 10 MINUTES.
SUBJECT TO GENERAL TERMS AND CONDITIONS OF SALE ON REVERSE.

TAX 1.75
TOTAL 26.75

CUSTOMER'S COPY

WEIGHMASTER

RECEIVED BY:

Strategic Environmental Partners, LLC
P.O. Box 356
Clarksburg, NJ 08510

Log #	103096
Grid #	G6
Time:	10:32
Size:	TNT

NON-HAZARDOUS MATERIAL MANIFEST

GENERATOR

Generator Name Pink Stone Capital
Address 347 Fifth Ave
NY NY
Phone No.

Generator Site/Location
Address 170 Nassau St
Brooklyn NY
Phone No.

Approval Number	Description of Material	
	Non-Regulated Petroleum Contaminated Soil Non DOT/RCFRA Required Other:	GROSS TARE NET TONNAGE

I hereby certify that the above named material does not contain free liquid as defined by 40 CFR part 260.10 or any applicable state law, is not a hazardous waste as defined by 40 CFR Part 261 or any applicable state law, has been properly described, classified and packaged, and is in proper condition for transportation according to applicable regulations.

Mario Bonfolk — 3/18/13

Generator Authorized Agent Name | Signature | Shipment Date

TRANSPORTER

Transporter Name Shirley Express LLC
Address 702 Ramsey Ave Hillside NJ 07205
Driver Name (Print) Manuel
Vehicle License No./State/EPA No. AP6707
Truck Number #10

I hereby certify that the above named material was picked up at the generator site listed above.

Manuel — 3/19/13

Driver Signature | Shipment Date

I hereby certify that the above named material was delivered without incident to the destination listed below.

3/19/13

Driver Signature | Delivery Date

DESTINATION

Site Name **SEP Fenimore Landfill** Phone No. **1-609-954-9001**
Address **Mountain Road, Roxbury, NJ 07876**

Business hours are: Monday through Friday 7AM to 6PM.

I hereby certify that the above named material has been accepted and to the best of my knowledge the foregoing is true and accurate.

3/19/13

Name of Authorized Agent | Signature | Receipt Date

White - Facility | Green - Trucking Co | Yellow - Generator | Pink - Broker | Goldenrod - Contractor

Scale ticket # 27745 103097
27782
27708
AM/OT

49825380

TICKET NUMBER

CERTIFIED AUTOMATED TRUCK SCALE

CAT SCALE COMPANY
P.O. BOX 630
WALCOTT, IA 52773
(563) 284-6263
www.catscale.com

THE CAT SCALE GUARANTEE

The CAT Scale Company guarantees that our scales will give an accurate weight. What makes us different from other scale companies is that we back up our guarantee with cash.©

WEIGH WHAT WE SAY OR WE PAY®

If you get an overweight fine from the state AFTER one of our CAT Scales showed a legal weight, we will immediately check our scale and we will:

(1) Reimburse you for the cost of the overweight fine if our scale is wrong, **OR**
(2) A representative of CAT Scale Company will appear in court **WITH** the driver as an expert witness if we believe our scale was correct.

CAT SCALE COLLECTOR CARD INSIDE!

IF YOU SHOULD GET AN OVERWEIGHT FINE, YOU SHOULD DO THE FOLLOWING TO GET THE PROBLEM RESOLVED:

1) Post bond and request a court date.
2) Call CAT Scale Company direct 24 hours a day at 1-877-CAT-SCALE, ext. 7 (Toll Free) or visit www.catscaleguarantee.com for instructions.
3) **IMMEDIATELY** send a copy of the citation, CAT Scale Ticket, your name, company, address, and phone number to CAT Scale Company Attn: Guarantee Department.

*The four weights shown below are separate weights. The GROSS WEIGHT is the CERTIFIED WEIGHT and was weighed on a full length platform scale. All weights are guaranteed by CAT Scale.

DATE: 1-19-2013

1317
4982538Q **SCALE LOCATION:** 308
TULLO TRUCK STOP
I-95 EXIT 15E
KEARNY NJ

PUBLIC WEIGHMASTER'S CERTIFICATE OF WEIGHT & MEASURE

STEER AXLE	6700 lb
DRIVE AXLE	16720 lb
TRAILER AXLE	00 lb
* GROSS WEIGHT	23420 lb

IMPRINT SEAL HERE (IF APPLICABLE)

This is to certify that the following described merchandise was weighed, counted, or measured by a public or deputy weighmaster, and when properly signed and sealed shall be prima facia evidence of the accuracy of the weight shown as prescribed by law.

LIVESTOCK, PRODUCE, PROPERTY, COMMODITY, OR ARTICLE WEIGHED: FREIGHT ALL KINDS

COMPANY: SHIRLEY — TRACTOR #: 6 — TRAILER #: 00000

WEIGH NUMBER 5380

FEE $10.00

WEIGHMASTER OR WEIGHER SIGNATURE: ANIL KUMAR

FULL WEIGH TICKET # (IF REWEIGH):

DRIVER IN TRUCK UNLESS CHECKED HERE: ___

CUSTOMER COPY

© CAT Scale® Reg 3041 04/12

COUNTY CONCRETE CORP. 96400

Ready Mix Concrete • Sand and Gravel
50 Railroad Ave., P.O. Box F • Kenvil, New Jersey 07847
Telephone: (973) 584-7122 • Fax: (973) 584-4370

SAND & GRAVEL PLANT
Kenvil (973) 584-7122
Morristown (973) 538-3113
Hackettstown (908) 852-0240
Sussex (973) 875-3124
Oxford (908) 453-4446

K/SG 103097

SOLD TO	CUSTOMER NO.	PURCHASE ORDER NO.	TICKET NO.
B A T T A L (WTS) Scale Kenvil Kenvil NJ 07847	99920	W/FILL	2000325
	ORDER NO. BATTAL/	JOB NO.	TIME 10:00 / DATE 03/19/13

DELIVER TO: TRK: SHIRLEY #6 AM110T ~~NJ~~

SPECIAL INSTRUCTIONS: Weighmaster: Ralph L Peterson
NO DRIVER...

LEAVE PLANT	ARRIVE JOB	LEAVE JOB	ARRIVE PLANT

TRUCK	HAUL NO.	HAULER
M103	UNK	UNKNOWN HAULER

96400 LB GROSS
96400 LB TARE
0 LB NET

DRIVER: UNKNOWN ALT DRIVER:

PRODUCT	DESCRIPTION	QTY.	TODAY	LOADS	RATE	EXT.
620	Certified Weights C	1.00	7.00		25.00	25.00
FOB	Delivery Charge		7.00			

EXTRA UNLOADING TIME $75.00/HR

NOT RESPONSIBLE FOR DAMAGE DONE WHEN DELIVERING OFF PUBLIC ROADS.
EXCESS UNLOADING TIME CHARGED AFTER 10 MINUTES.
SUBJECT TO GENERAL TERMS AND CONDITIONS OF SALE ON REVERSE.

TAX 1.75
TOTAL 26.75

CUSTOMER'S COPY
WEIGHMASTER

RECEIVED BY: Carlos

Strategic Environmental Partners, LLC
P.O. Box 356
Clarksburg, NJ 08510

Log #	103097
Grid #	G6
Time:	10:29
Size:	TM

NON-HAZARDOUS MATERIAL MANIFEST

GENERATOR

000002

Generator Name Pink Stone Capital
Address 347 Fifth Ave
NY NY
Phone No.

Generator Site/Location
Address 170 Nassau St
Brooklyn NY
Phone No.

Approval Number	Description of Material	
	Non-Regulated Petroleum Contaminated Soil Non DOT/RCFRA Required Other:	GROSS TARE NET TONNAGE

I hereby certify that the above named material does not contain free liquid as defined by 40 CFR part 260.10 or any applicable state law, is not a hazardous waste as defined by 40 CFR Part 261 or any applicable state law, has been properly described, classified and packaged, and is in proper condition for transportation according to applicable regulations.

Mario Bunal — 3/19/13

Generator Authorized Agent Name | Signature | Shipment Date

TRANSPORTER

Transporter Name Shirley express
Address
Driver Name (Print) Carlos
Vehicle License No./State/EPA No. AM110T
Truck Number 06 - Shirley

I hereby certify that the above named material was picked up at the generator site listed above.

Driver Signature — 03-19-13 — Shipment Date

I hereby certify that the above named material was delivered without incident to the destination listed below.

Driver Signature — 03-19-13 — Delivery Date

DESTINATION

Site Name **SEP Fenimore Landfill** Phone No. **1-609-954-9001**
Address **Mountain Road, Roxbury, NJ 07876**

Business hours are: Monday through Friday 7AM to 6PM.

I hereby certify that the above named material has been accepted and to the best of my knowledge the foregoing is true and accurate.

3/19/13

Name of Authorized Agent | Signature | Receipt Date

White - Facility | Green - Trucking Co | Yellow - Generator | Pink - Broker | Goldenrod - Contractor

SHIRLEY
#5

27,740

4935421
TICKET NUMBER

CAT SCALE

CERTIFIED AUTOMATED TRUCK SCALE

CAT SCALE COMPANY
P.O. BOX 630
WALCOTT, IA 52773
(563) 284-6266
www.catscale.com

PUBLIC WEIGHMASTER'S CERTIFICATE OF WEIGHT & MEASURE

THE CAT SCALE GUARANTEE

The CAT Scale Company guarantees that our scales will give an accurate weight. What makes us different from other scale companies is that we back up our guarantee with cash.*

CAT SCALE COLLECTOR CARD INSIDE!

WEIGH WHAT WE SAY OR WE PAY*

If you get an overweight fine from the state AFTER one of our CAT Scales showed a legal weight, we will immediately check our scale and we will:
(1) Reimburse you for the cost of the overweight fine if our scale is wrong, OR
(2) A representative of CAT Scale Company will appear in court WITH the driver as an expert witness if we believe our scale was correct.

IF YOU SHOULD GET AN OVERWEIGHT FINE, YOU SHOULD DO THE FOLLOWING TO GET THE PROBLEM RESOLVED:

1) Post bond and request a court date.
2) Call CAT Scale Company direct 24 hours a day at 1-877-CAT-SCALE, ext. 7 (Toll Free) or visit www.catscaleguarantee.com for instructions.
3) **IMMEDIATELY** send a copy of the citation, CAT Scale Ticket, your name, company, address, and phone number to CAT Scale Company Attn: Guarantee Department.

*This four weights shown below are separate weights. The GROSS WEIGHT is the CERTIFIED WEIGHT and was weighed on a full length platform scale. All weights are guaranteed by CAT Scale.

DATE: 1-28-2013

SCALE LOCATION: 200 TULLS TRUCK STOP I-95 EXIT 25B HEARNY NC

STEER AXLE	13440	LB
DRIVE AXLE	14300	LB
TRAILER AXLE	00	LB
*GROSS WEIGHT	27740	LB

27740

IMPRINT SEAL HERE (IF APPLICABLE)

This is to certify that the following described merchandise was weighed, counted, or measured by a public or deputy weighmaster, and when properly signed and sealed shall be prima facie evidence of the accuracy of the weight shown as prescribed by law.

LIVESTOCK, PRODUCE, PROPERTY, COMMODITY, OR ARTICLE WEIGHED [illegible]

COMPANY SHIRLEY TRACTOR # 5 TRAILER # [illegible]

FEE [illegible] WEIGHMASTER OR WEIGHER SIGNATURE [illegible] FULL WEIGH TICKET # (IF REWEIGH) [illegible]

ACCT# NUMBER 5401

CUSTOMER COPY

DRIVER IN TRUCK UNLESS CHECKED HERE: ☐

© CAT Scale Company 2010

COUNTY CONCRETE CORP.

97500

Ready Mix Concrete • Sand and Gravel
50 Railroad Ave., P.O. Box F. • Kenvil, New Jersey 07847
Telephone: (973) 584-7122 • Fax: (973) 584-4370

SAND & GRAVEL PLANT
Kenvil (973) 584-7122
Morristown (973) 538-3113
Hackettstown (908) 852-0240
Sussex (973) 875-3124
Oxford (908) 453-4446

K/SG 103098

SOLD TO	CUSTOMER NO.	PURCHASE ORDER NO.	TICKET NO.
BATTAL (WTS) Scale Kenvil Kenvil NJ 07847	99920	W/FILL	20000326
	ORDER NO.	JOB NO.	TIME / DATE
	BATTAL/		10:02 / 03/19/13

DELIVER TO: TRK: SHIRLEY #5 AN316N NJ

SPECIAL INSTRUCTIONS: Weighmaster: Ralph L Peterson
NO DRIVER...

LEAVE PLANT	ARRIVE JOB	LEAVE JOB	ARRIVE PLANT

TRUCK	HAUL NO.	HAULER
N103	UNK	UNKNOWN HAULER

97500 LB GROSS
97500 LB TARE
0 LB NET

DRIVER: UNKNOWN ALT DRIVER:

PRODUCT	DESCRIPTION	QTY.	TODAY	LOADS	RATE	EXT.
620	Certified Weights C	1.00	8.00		25.00	25.00
FOB	Delivery Charge		8.00			

EXTRA UNLOADING TIME $75.00/HR

TAX	1.75
TOTAL	26.75

NOT RESPONSIBLE FOR DAMAGE DONE WHEN DELIVERING OFF PUBLIC ROADS.
EXCESS UNLOADING TIME CHARGED AFTER 10 MINUTES.
SUBJECT TO GENERAL TERMS AND CONDITIONS OF SALE ON REVERSE.

CUSTOMER'S COPY

WEIGHMASTER

RECEIVED BY:

Strategic Environmental Partners, LLC
P.O. Box 356
Clarksburg, NJ 08510

Log #	103098
Grid #	G6
Time:	10:30
Size:	TRI

NON-HAZARDOUS MATERIAL MANIFEST

GENERATOR

Generator Name: Port Store Capital
Address: 347 5th Ave. NY NY
Phone No.:

Generator Site/Location: 00005
Address: 170 Nassau St. Brooklyn, NY
Phone No.:

Approval Number:

Description of Material: Non-Regulated Petroleum Contaminated Soil

Non DOT/RCFRA Required
Other:

GROSS
TARE
NET
TONNAGE

I hereby certify that the above named material does not contain free liquid as defined by 40 CFR part 260.10 or any applicable state law, is not a hazardous waste as defined by 40 CFR Part 261 or any applicable state law, has been properly described, classified and packaged, and is in proper condition for transportation according to applicable regulations.

Mark Curtis — Signature — 3/19/13

Generator Authorized Agent Name | Signature | Shipment Date

TRANSPORTER

Transporter Name: Shirley Express
Address: 702 Ramsey Av Hillside NJ 07205

Driver Name (Print): Freddy
Vehicle License No./State/EPA No.: AN316M #05
Truck Number: 05

I hereby certify that the above named material was picked up at the generator site listed above.

Driver Signature — Shipment Date: 3/19/13

I hereby certify that the above named material was delivered without incident to the destination listed below.

Driver Signature — Delivery Date: 3/19/13

DESTINATION

Site Name: **SEP Fenimore Landfill** Phone No.: **1-609-954-9001**
Address: **Mountain Road, Roxbury, NJ 07876**

Business hours are: Monday through Friday 7AM to 6PM.

I hereby certify that the above named material has been accepted and to the best of my knowledge the foregoing is true and accurate.

Name of Authorized Agent — Signature — Receipt Date: 3/19/13

White - Facility | Green - Trucking Co | Yellow - Generator | Pink - Broker | Goldenrod - Contractor

COUNTY CONCRETE CORP.

101740

Ready Mix Concrete • Sand and Gravel
50 Railroad Ave., P.O. Box F • Kenvil, New Jersey 07847
Telephone: (973) 584-7122 • Fax: (973) 584-4370

SAND & GRAVEL PLANT
Kenvil (973) 584-7122
Morristown (973) 538-3113
Hackettstown (908) 852-0240
Sussex (973) 875-3124
Oxford (908) 453-4446

K/SG 103101

SOLD TO	CUSTOMER NO.	PURCHASE ORDER NO.	TICKET NO.
B A T T A L (WTS) Scale Kenvil Kenvil NJ 07847	99920	W/FILL	2000329
	ORDER NO. BATTAL/	JOB NO.	TIME 10:10 / DATE 03/19/13

DELIVER TO: TRK: MR E #2 AN209V NJ

SPECIAL INSTRUCTIONS: Weighmaster: Ralph L Peterson
NO DRIVER...

LEAVE PLANT	ARRIVE JOB	LEAVE JOB	ARRIVE PLANT

TRUCK	HAUL NO.	HAULER
M103	UNK	UNKNOWN HAULER

101740 LB GROSS
101740 LB TARE
0 LB NET

DRIVER: UNKNOWN ALT DRIVER:

PRODUCT	DESCRIPTION	QTY.	TODAY	LOADS	RATE	EXT.
620	Certified Weights C	1.00	11.00		25.00	25.00
FOB	Delivery Charge		11.00			

EXTRA UNLOADING TIME $75.00/HR

NOT RESPONSIBLE FOR DAMAGE DONE WHEN DELIVERING OFF PUBLIC ROADS.
EXCESS UNLOADING TIME CHARGED AFTER 10 MINUTES.
SUBJECT TO GENERAL TERMS AND CONDITIONS OF SALE ON REVERSE.

TAX 1.75
TOTAL 26.75

CUSTOMER'S COPY

WEIGHMASTER

RECEIVED BY:

Strategic Environmental Partners, LLC
P.O. Box 356
Clarksburg, NJ 08510

Log #	103101
Grid #	G6
Time:	10:34
Size:	Tnl

NON-HAZARDOUS MATERIAL MANIFEST

GENERATOR

Generator Name: Pint Stone Capital
Address: 347 5th Ave
NY NY

Generator Site/Location:
Address: 170 Nassau St
Brooklyn NY

Phone No.:

Phone No.:

Approval Number	Description of Material	
	Non-Regulated Petroleum Contaminated Soil Non DOT/RCFRA Required Other:	GROSS TARE NET TONNAGE

I hereby certify that the above named material does not contain free liquid as defined by 40 CFR part 260.10 or any applicable state law, is not a hazardous waste as defined by 40 CFR Part 261 or any applicable state law, has been properly described, classified and packaged, and is in proper condition for transportation according to applicable regulations.

Marco Garcia — 3/19/13

Generator Authorized Agent Name | Signature | Shipment Date

TRANSPORTER

Transporter Name: Mr. E. Trucking LLC
Address: 57 EMMET. St.
BELLEVILLE NJ. 07109

Driver Name (Print): MARIO ECHEVERRIA
Vehicle License No./State/EPA No.: AN 209V
Truck Number: 2

I hereby certify that the above named material was picked up at the generator site listed above.

Driver Signature — 03/19/13 Shipment Date

I hereby certify that the above named material was delivered without incident to the destination listed below.

Driver Signature — Delivery Date

DESTINATION

Site Name: **SEP Fenimore Landfill** Phone No.: **1-609-954-9001**
Address: **Mountain Road, Roxbury, NJ 07876**

Business hours are: Monday through Friday 7AM to 6PM.

I hereby certify that the above named material has been accepted and to the best of my knowledge the foregoing is true and accurate.

3/19/13

Name of Authorized Agent | Signature | Receipt Date

White - Facility | Green - Trucking Co | Yellow - Generator | Pink - Broker | Goldenrod - Contractor

STERLING
RECYCLING

99 STERLING MINE ROAD
SLOATSBURG, NY 10974
Phone: 845.753.6666 Fax: 845.753.9011

Ticket: 30135699
Date: 9/20/2012
Time: 7:41:51

Certified Tare: 26420 lb In Scale 1 Tons: 0.00

Truck: TR1
Customer: WEIGHT/CERTIFIED WEIGHT
Carrier: SAC/SAME AS CUSTOMER

Weighmaster: SHELLEY BAISLEY

Materials & Services	Quantity	Unit	Rate/Unit	Amount
CERTIFIED WEIGHT	1.00	EACH	$10.00/EA	$10.00

Total Amount: $10.00
Cash: $10.00
Change: $0.00

I hereby certify that the information provided on this form is true to the best of my knowledge

Signature: _____

AP533B

#27765

26,420

84380

COUNTY CONCRETE CORP.

Ready Mix Concrete • Sand and Gravel
50 Railroad Ave., P.O. Box F • Kenvil, New Jersey 07847
Telephone: (973) 584-7122 • Fax: (973) 584-4370

SAND & GRAVEL PLANT
Kenvil (973) 584-7122
Morristown (973) 538-3113
Hackettstown (908) 852-0240
Sussex (973) 875-3124
Oxford (908) 453-4446

K/SG 103100

SOLD TO	CUSTOMER NO.	PURCHASE ORDER NO.	TICKET NO.
B A T T A L (WTS) Scale Kenvil Kenvil NJ 07847	99920	W/FILL	2000328
	ORDER NO.	JOB NO.	TIME / DATE
	BATTAL/		10:07 / 03/19/13

DELIVER TO: TRK: IDROVO #2 AP533B NJ

SPECIAL INSTRUCTIONS: Weighmaster: Ralph L Peterson
NO DRIVER...

LEAVE PLANT	ARRIVE JOB	LEAVE JOB	ARRIVE PLANT

TRUCK	HAUL NO.	HAULER
M103	UNK	UNKNOWN HAULER

84380 LB GROSS
84380 LB TARE
0 LB NET

DRIVER: UNKNOWN ALT DRIVER:

PRODUCT	DESCRIPTION	QTY.	TODAY	LOADS	RATE	EXT.
620	Certified Weights C	1.00	10.00		25.00	25.00
FOB	Delivery Charge		10.00			

EXTRA UNLOADING TIME - $75.00/HR

TAX 1.75
TOTAL 26.75

NOT RESPONSIBLE FOR DAMAGE DONE WHEN DELIVERING OFF PUBLIC ROADS.
EXCESS UNLOADING TIME CHARGED AFTER 10 MINUTES.
SUBJECT TO GENERAL TERMS AND CONDITIONS OF SALE ON REVERSE.

CUSTOMER'S COPY

WEIGHMASTER

RECEIVED BY: _____

Strategic Environmental Partners, LLC
P.O. Box 356
Clarksburg, NJ 08510

Log #	103100
Grid #	G6
Time:	10:24
Size:	TM

NON-HAZARDOUS MATERIAL MANIFEST

GENERATOR

Generator Name Pint Stone Capital
Address 347 5th Ave
NY NY
Phone No.

Generator Site/Location
Address 170 Nassau St
Brooklyn NY
Phone No.

Approval Number	Description of Material	
	Non-Regulated Petroleum Contaminated Soil Non DOT/RCFRA Required Other:	GROSS TARE NET TONNAGE

I hereby certify that the above named material does not contain free liquid as defined by 40 CFR part 260.10 or any applicable state law, is not a hazardous waste as defined by 40 CFR Part 261 or any applicable state law, has been properly described, classified and packaged, and is in proper condition for transportation according to applicable regulations.

Generator Authorized Agent Name | Signature | Shipment Date

TRANSPORTER

Transporter Name IDROVO TRUCKING
Address Hillside NJ
Driver Name (Print) Jesus Mangual
Vehicle License No./State/EPA No. AF5335
Truck Number #02

I hereby certify that the above named material was picked up at the generator site listed above.

Driver Signature | 3.19.13 Shipment Date

I hereby certify that the above named material was delivered without incident to the destination listed below.

Driver Signature | 3.19.13 Delivery Date

DESTINATION

Site Name **SEP Fenimore Landfill** Phone No. **1-609-954-9001**
Address **Mountain Road, Roxbury, NJ 07876**

Business hours are: Monday through Friday 7AM to 6PM.

I hereby certify that the above named material has been accepted and to the best of my knowledge the foregoing is true and accurate.

Name of Authorized Agent | Signature | 3/19/13 Receipt Date

White - Facility | Green - Trucking Co | Yellow - Generator | Pink - Broker | Goldenrod - Contractor

#AP812A

JENCAR #68

Mar 24 13 07:34p 000000000000 0000000000 p.3

Scale Ticket #'s ~~Manifest #~~ 103143 103099

CUSTOMER COPY 2

NO.	TICKET NO.	DATE	TIME
3	41815625	01/11/13	16:37

Ann Steyh | ORDER NO. WILL38

TILCON NEW YORK INC.
162 OLD MILL ROAD, WEST NYACK, NY 10994
an Oldcastle® company
NEW YORK ORDERS 800 TRAP ROC 872-776
NEW JERSEY ORDERS 800 789 ROCK 789-762

NG PLANT	SOURCE CODE	CONTRACT NUMBER	PURCHASE ORDER	TRUCK CODE
418 MT HOPE QUARRY	8-032R			AP812A

MER CODE	CUSTOMER NAME	PROJECT CODE	HAULER
95661	EAST RIVER AGGREGATES LL	83845	888888 FOB Vendor

RY METHOD	ZONE CODE
2 Pick Up	55012

DRIVER PRINT NAME (NO INITIALS) DRIVER SIGNATURE

RY ADDRESS
WILLETS POINT-WASHED-JENCAR

CTIONS

CODE	DESCRIPTION
1052001	ASTM 78--NY1 3/8" CLEAN

GROSS	77340lb	38.67UT
TARE	26300lb	13.15UT ← 26,300
NET	51040lb	25.52UT

TOTAL LOADS	US TONS TODAY	METRIC TONS TODAY
6	148.88	135.06

41815625

CUSTOMER SIGNATURE: _____

ON JOB ☐AM ☐PM OFF JOB ☐AM ☐PM

SEE THE TERMS AND CONDITIONS OF SALE ON BACK OF TICKET
OSHA M.S.D.S. AVAILABLE UPON REQUEST

95520

COUNTY CONCRETE CORP.

Ready Mix Concrete • Sand and Gravel
50 Railroad Ave., P.O. Box F • Kenvil, New Jersey 07847
Telephone: (973) 584-7122 • Fax: (973) 584-4370

SAND & GRAVEL PLANT
Kenvil (973) 584-7122
Morristown (973) 538-3113
Hackettstown (908) 852-0240
Sussex (973) 875-3124
Oxford (908) 453-4446

K/SG 103099

SOLD TO	CUSTOMER NO.	PURCHASE ORDER NO.	TICKET NO.
B A T T A L (WTS) Scale Kenvil Kenvil NJ 07847	99920	W/FILL	2000327
	ORDER NO.	JOB NO.	TIME / DATE
	BATTAL/		10:04 / 03/19/13

DELIVER TO: TRK: JENCAR #68 AP812A NJ

SPECIAL INSTRUCTIONS: Weighmaster: Ralph L Peterson
.....
NO DRIVER...

LEAVE PLANT	ARRIVE JOB	LEAVE JOB	ARRIVE PLANT

TRUCK	HAUL NO.	HAULER
M103	UNK	UNKNOWN HAULER

95520 LB GROSS
95520 LB TARE
0 LB NET

DRIVER: UNKNOWN ALT DRIVER:

PRODUCT	DESCRIPTION	QTY.	TODAY	LOADS	RATE	EXT.
620	Certified Weights C	1.00	9.00		25.00	25.00
FOB	Delivery Charge		9.00			

EXTRA UNLOADING TIME $75.00/HR

TAX 1.75
TOTAL 26.75

NOT RESPONSIBLE FOR DAMAGE DONE WHEN DELIVERING OFF PUBLIC ROADS.
EXCESS UNLOADING TIME CHARGED AFTER 10 MINUTES.
SUBJECT TO GENERAL TERMS AND CONDITIONS OF SALE ON REVERSE.

CUSTOMER'S COPY

WEIGHMASTER

RECEIVED BY: JPKurtz

Strategic Environmental Partners, LLC
P.O. Box 356
Clarksburg, NJ 08510

Log #	103099
Grid #	G6
Time:	10:31
Size:	TN1

NON-HAZARDOUS MATERIAL MANIFEST

GENERATOR

Generator Name: Print Store Capital
Address: 347 5th Ave. NY NY
Phone No.:

Generator Site/Location:
Address: 600 Nassau St Brooklyn NY
Phone No.:

Approval Number:

Description of Material: Non-Regulated Petroleum Contaminated Soil

Non DOT/RCFRA Required
Other:

GROSS
TARE
NET
TONNAGE 00026

I hereby certify that the above named material does not contain free liquid as defined by 40 CFR part 260.10 or any applicable state law, is not a hazardous waste as defined by 40 CFR Part 261 or any applicable state law, has been properly described, classified and packaged, and is in proper condition for transportation according to applicable regulations.

Maria Gonzalez — Signature — 3/19/13 Shipment Date

Generator Authorized Agent Name

TRANSPORTER

Transporter Name: Tencar
Address: 10 Alexander D. Rockaway

Driver Name (Print): Howard Russ
Vehicle License No./State/EPA No.: AP182A
Truck Number: 68

I hereby certify that the above named material was picked up at the generator site listed above.

H Russ 03-19-13
Driver Signature — Shipment Date

I hereby certify that the above named material was delivered without incident to the destination listed below.

H Russ
Driver Signature — Delivery Date

DESTINATION

Site Name: **SEP Fenimore Landfill** Phone No.: **1-609-954-9001**
Address: **Mountain Road, Roxbury, NJ 07876**

Business hours are: Monday through Friday 7AM to 6PM.

I hereby certify that the above named material has been accepted and to the best of my knowledge the foregoing is true and accurate.

Name of Authorized Agent — Signature — 3/19/13 Receipt Date

White - Facility Green - Trucking Co Yellow - Generator Pink - Broker Goldenrod - Contractor

Scale ticket #
~~No log #~~ 27707, 103102
27749, 27755

AK 776K

OPEN 24 HOURS - 7 DAYS
TELEPHONE
(201) 653-0086

A 27718

TICKET NO. _____

- empty
- Loads

80 FOOT SCALE

WEIGHT

PUTNAM TRUCK STOP
365 TONNELLE AVE
SEWER CITY, NJ 07307
201-653-0086

AM TRUCK STOP

THE SIGN OF PUTNAM QUALITY
SINCE 1900

FUEL OIL
WHOLESALE
RETAIL

JUST 2 MILES
SOUTH OF
N.J. TURNPIKE
EXIT 16E
(Seacaucus)
EXIT 17
(Lincoln Tunnel)

TONNELLE AVENUE
SEY CITY, NJ 07307

776

TRUCK NO. 805

FEE PAID
$7.50

CUSTOMER COPY 1

28,780

97440

COUNTY CONCRETE CORP.

Ready Mix Concrete • Sand and Gravel
50 Railroad Ave., P.O. Box F • Kenvil, New Jersey 07847
Telephone: (973) 584-7122 • Fax: (973) 584-4370

SAND & GRAVEL PLANT
Kenvil (973) 584-7122
Morristown (973) 538-3113
Hackettstown (908) 852-0240
Sussex (973) 875-3124
Oxford (908) 453-4446

K/SG 103102

SOLD TO	CUSTOMER NO.	PURCHASE ORDER NO.	TICKET NO.	
B A T T A L (WTS) Scale Kenvil Kenvil NJ 07847	99920	W/FILL	2000330	
	ORDER NO.	JOB NO.	TIME	DATE
	BATTAL/		10:11	03/19/13

DELIVER TO: TRK: BATTAL #805 AK776K NJ

SPECIAL INSTRUCTIONS: Weighmaster: Ralph L Peterson
.....
NO DRIVER...

LEAVE PLANT	ARRIVE JOB	LEAVE JOB	ARRIVE PLANT

TRUCK	HAUL NO.	HAULER
M103	UNK	UNKNOWN HAULER

97440 LB GROSS
97440 LB TARE
0 LB NET

DRIVER: UNKNOWN ALT DRIVER:

PRODUCT	DESCRIPTION	QTY.	TODAY	LOADS	RATE	EXT.
620	Certified Weights C	1.00	12.00		25.00	25.00
FOB	Delivery Charge		12.00			

EXTRA UNLOADING TIME $75.00/HR

TAX	1.75
TOTAL	26.75

NOT RESPONSIBLE FOR DAMAGE DONE WHEN DELIVERING OFF PUBLIC ROADS.
EXCESS UNLOADING TIME CHARGED AFTER 10 MINUTES.
SUBJECT TO GENERAL TERMS AND CONDITIONS OF SALE ON REVERSE.

CUSTOMER'S COPY

WEIGHMASTER

RECEIVED BY: _____

Strategic Environmental Partners, LLC
P.O. Box 356
Clarksburg, NJ 08510

Log #	103102
Grid #	G6
Time:	10:36
Size:	1/2

NON-HAZARDOUS MATERIAL MANIFEST

GENERATOR

Generator Name Pilot Stone Capital
Address 347 5th Ave
NY NY
Phone No.

Generator Site/Location
Address 170 Nassau St
Brooklyn NY
Phone No. 00033

Approval Number	Description of Material	
	Non-Regulated Petroleum Contaminated Soil Non DOT/RCFRA Required Other:	GROSS TARE NET TONNAGE

I hereby certify that the above named material does not contain free liquid as defined by 40 CFR part 260.10 or any applicable state law, is not a hazardous waste as defined by 40 CFR Part 261 or any applicable state law, has been properly described, classified and packaged, and is in proper condition for transportation according to applicable regulations.

Mario Cunha 3/18/13
Generator Authorized Agent Name | Signature | Shipment Date

TRANSPORTER

Transporter Name B&H AC Inc.
Address 87 Bergen Blvd. Wayne NJ
Driver Name (Print) Klebeson Oliveira
Vehicle License No./State/EPA No. AK 7116. K
Truck Number 805

I hereby certify that the above named material was picked up at the generator site listed above.
3-18-13
Driver Signature | Shipment Date

I hereby certify that the above named material was delivered without incident to the destination listed below.
3-18-13
Driver Signature | Delivery Date

DESTINATION

Site Name **SEP Fenimore Landfill** Phone No. **1-609-954-9001**
Address **Mountain Road, Roxbury, NJ 07876**

Business hours are: Monday through Friday 7AM to 6PM.

I hereby certify that the above named material has been accepted and to the best of my knowledge the foregoing is true and accurate.

3/19/13
Name of Authorized Agent | Signature | Receipt Date

White - Facility | Green - Trucking Co | Yellow - Generator | Pink - Broker | Goldenrod - Contractor

COUNTY CONCRETE CORP.

26140

Ready Mix Concrete • Sand and Gravel
50 Railroad Ave., P.O. Box F • Kenvil, New Jersey 07847
Telephone: (973) 584-7122 • Fax: (973) 584-4370

SAND & GRAVEL PLANT
Kenvil (973) 584-7122
Morristown (973) 538-3113
Hackettstown (908) 852-0240
Sussex (973) 875-3124
Oxford (908) 453-4446

K/SG 103119

SOLD TO	CUSTOMER NO.	PURCHASE ORDER NO.	TICKET NO.
B A T T A L (WTS) Scale Kenvil Kenvil NJ 07847	99920	W/FILL	2100011
	ORDER NO. BATTAL/	JOB NO.	TIME 15:49 DATE 03/19/13

DELIVER TO: TRK: BATTAL 802 AN113A NJ

SPECIAL INSTRUCTIONS: Weighmaster: Ralph L Peterson .... NO DRIVER...

LEAVE PLANT	ARRIVE JOB	LEAVE JOB	ARRIVE PLANT

TRUCK	HAUL NO	HAULER
M103	UNK	UNKNOWN HAULER

26140 LB GROSS
26140 LB TARE
0 LB NET

DRIVER: UNKNOWN ALT DRIVER:

PRODUCT	DESCRIPTION	QTY	TODAY	LOADS	RATE	EXT
620	Certified Weights C	1.00	21.00		25.00	25.00
FOB	Delivery Charge		21.00			

~~EXTRA UNLOADING TIME $75.00/HR~~

TAX	1.75
TOTAL	26.75

NOT RESPONSIBLE FOR DAMAGE DONE WHEN DELIVERING OFF PUBLIC ROADS.
EXCESS UNLOADING TIME CHARGED AFTER 10 MINUTES.
SUBJECT TO GENERAL TERMS AND CONDITIONS OF SALE ON REVERSE.

ORIGINAL
WEIGHMASTER

RECEIVED BY

~~Manifest~~ # 27762 – 27795 –
Scale ticket #s 27709 – 103105

AN113A

#802

COUNTY CONCRETE CORP.

91620

Ready Mix Concrete • Sand and Gravel
50 Railroad Ave., P.O. Box F • Kenvil, New Jersey 07847
Telephone: (973) 584-7122 • Fax: (973) 584-4370

SAND & GRAVEL PLANT
Kenvil (973) 584-7122
Morristown (973) 538-3113
Hackettstown (908) 852-0240
Sussex (973) 875-3124
Oxford (908) 453-4446

K/SG 103105

SOLD TO	CUSTOMER NO.	PURCHASE ORDER NO.	TICKET NO.	
B A T T A L (WTS) Scale Kenvil - Kenvil NJ 07847	99920	W/FILL	2000333	
	ORDER NO.	JOB NO.	TIME	DATE
	BATTAL/		10:48	03/19/13

DELIVER TO: TRK: BATTAL #802 AN113A NJ

SPECIAL INSTRUCTIONS: Weighmaster: Ralph L Peterson ... NO DRIVER...

LEAVE PLANT	ARRIVE JOB	LEAVE JOB	ARRIVE PLANT

TRUCK	HAUL NO.	HAULER
M103	UNK	UNKNOWN HAULER

91620 LB GROSS
91620 LB TARE
0 LB NET

DRIVER: UNKNOWN ALT DRIVER:

PRODUCT	DESCRIPTION	QTY.	TODAY	LOADS	RATE	EXT.
620	Certified Weights C	1.00	13.00		25.00	25.00
FOB	Delivery Charge		13.00			

EXTRA UNLOADING TIME $75.00/HR

TAX 1.75
TOTAL 26.75

NOT RESPONSIBLE FOR DAMAGE DONE WHEN DELIVERING OFF PUBLIC ROADS.
EXCESS UNLOADING TIME CHARGED AFTER 10 MINUTES.
SUBJECT TO GENERAL TERMS AND CONDITIONS OF SALE ON REVERSE.

CUSTOMER'S COPY

WEIGHMASTER

RECEIVED BY:

Strategic Environmental Partners, LLC
P.O. Box 356
Clarksburg, NJ 08510

Log #	103105
Grid #	G6
Time:	11:15
Size:	Tri

NON-HAZARDOUS MATERIAL MANIFEST

GENERATOR

Generator Name: Pint Stone Capital
Address: 347 5th Ave
NY NY
Phone No.:

Generator Site/Location:
Address: 170 Nassau St.
Brooklyn, NY.
Phone No.:

Approval Number	Description of Material	
	Non-Regulated Petroleum Contaminated Soil Non DOT/RCFRA Required Other:	GROSS TARE NET TONNAGE

I hereby certify that the above named material does not contain free liquid as defined by 40 CFR part 260.10 or any applicable state law, is not a hazardous waste as defined by 40 CFR Part 261 or any applicable state law, has been properly described, classified and packaged, and is in proper condition for transportation according to applicable regulations.

Mario Cranfield — Signature — 3/19/13

Generator Authorized Agent Name | Signature | Shipment Date

TRANSPORTER

Transporter Name: Battal Truck.
Address: 87 Brenda Dr.
Wayne NJ
Driver Name (Print): Raul
Vehicle License No./State/EPA No.: AV 113A
Truck Number: # 802

I hereby certify that the above named material was picked up at the generator site listed above.

Raul — 3-19-13

Driver Signature | Shipment Date

I hereby certify that the above named material was delivered without incident to the destination listed below.

Raul — 3-19-13

Driver Signature | Delivery Date

DESTINATION

Site Name: **SEP Fenimore Landfill** Phone No.: **1-609-954-9001**
Address: **Mountain Road, Roxbury, NJ 07876**

Business hours are: Monday through Friday 7AM to 6PM.

I hereby certify that the above named material has been accepted and to the best of my knowledge the foregoing is true and accurate.

5/19/13

Name of Authorized Agent | Signature | Receipt Date

White - Facility | Green - Trucking Co | Yellow - Generator | Pink - Broker | Goldenrod - Contractor

COUNTY CONCRETE CORP.

95960

Ready Mix Concrete • Sand and Gravel
50 Railroad Ave., P.O. Box F • Kenvil, New Jersey 07847
Telephone: (973) 584-7122 • Fax: (973) 584-4370

SAND & GRAVEL PLANT
Kenvil (973) 584-7122
Morristown (973) 538-3113
Hackettstown (908) 852-0240
Sussex (973) 875-3124
Oxford (908) 453-4446

K/SG 103106

SOLD TO	CUSTOMER NO.	PURCHASE ORDER NO.	TICKET NO.	
B A T T A L (WTS) Scale Kenvil Kenvil NJ 07847	99920	W/FILL	2000334	
	ORDER NO.	JOB NO.	TIME	DATE
	BATTAL/		10:51	03/19/13

DELIVER TO: TRK: BATTAL #807 AN584H NJ

SPECIAL INSTRUCTIONS: Weighmaster: Ralph L Peterson
....
NO DRIVER...

LEAVE PLANT	ARRIVE JOB	LEAVE JOB	ARRIVE PLANT

95960 LB GROSS
95960 LB TARE
Ø LB NET

TRUCK	HAUL NO.	HAULER
M103	UNK	UNKNOWN HAULER

DRIVER: UNKNOWN ALT DRIVER:

PRODUCT	DESCRIPTION	QTY.	TODAY	LOADS	RATE	EXT.
620	Certified Weights C	1.00	14.00		25.00	25.00
FOB	Delivery Charge		14.00			

EXTRA UNLOADING TIME - $75.00/HR

NOT RESPONSIBLE FOR DAMAGE DONE WHEN DELIVERING OFF PUBLIC ROADS.
EXCESS UNLOADING TIME CHARGED AFTER 10 MINUTES.
SUBJECT TO GENERAL TERMS AND CONDITIONS OF SALE ON REVERSE.

TAX	1.75
TOTAL	26.75

CUSTOMER'S COPY

WEIGHMASTER

RECEIVED BY: OSAR

Strategic Environmental Partners, LLC
P.O. Box 356
Clarksburg, NJ 08510

DOM
732-672-2309

Log #	103106
Grid #	G6
Time:	11:17
Size:	TN1

NON-HAZARDOUS MATERIAL MANIFEST

GENERATOR

Generator Name: Pint Stone Capital
Address: 347 5th Ave
NY NY
Phone No.:

Generator Site/Location:
Address: 170 Nassau St
Brooklyn, NY
Phone No.:

Approval Number	Description of Material	
	Non-Regulated Petroleum Contaminated Soil Non DOT/RCFRA Required Other:	GROSS TARE NET TONNAGE

I hereby certify that the above named material does not contain free liquid as defined by 40 CFR part 260.10 or any applicable state law, is not a hazardous waste as defined by 40 CFR Part 261 or any applicable state law, has been properly described, classified and packaged, and is in proper condition for transportation according to applicable regulations.

Mario Barrafato — Signature — 3/19/13
Generator Authorized Agent Name — Signature — Shipment Date

TRANSPORTER

Transporter Name: BATTAL TRANSPOR
Address: 87 BREANIAR. DR
WAYNE
Driver Name (Print): CESAR SHELTON
Vehicle License No./State/EPA No.: AN584H NJ
Truck Number: #807

I hereby certify that the above named material was picked up at the generator site listed above.

CESAR SHELTON — 3-19-13
Driver Signature — Shipment Date

I hereby certify that the above named material was delivered without incident to the destination listed below.

CESAR — 3-19-13
Driver Signature — Delivery Date

DESTINATION

Site Name: **SEP Fenimore Landfill** Phone No.: **1-609-954-9001**
Address: **Mountain Road, Roxbury, NJ 07876**

Business hours are: Monday through Friday 7AM to 6PM.

I hereby certify that the above named material has been accepted and to the best of my knowledge the foregoing is true and accurate.

Name of Authorized Agent — Signature — 3/19/13 Receipt Date

White - Facility Green - Trucking Co Yellow - Generator Pink - Broker Goldenrod - Contractor

METTLER TOLEDO

CERTIFIED
SCALES

Company: JAYM

Tractor# 1 Trailer#

Full Weight
Ticket #

Imprint
SEAL
Here

AUTHORIZED SIGNATURE
OR
WEIGHT MASTER

AM 115a

regulations.

27,040

#27746

COUNTY CONCRETE CORP.

84540

Ready Mix Concrete • Sand and Gravel
50 Railroad Ave., P.O. Box F • Kenvil, New Jersey 07847
Telephone: (973) 584-7122 • Fax: (973) 584-4370

SAND & GRAVEL PLANT
Kenvil (973) 584-7122
Morristown (973) 538-3113
Hackettstown (908) 852-0240
Sussex (973) 875-3124
Oxford (908) 453-4446

K/SG 103108

SOLD TO	CUSTOMER NO.	PURCHASE ORDER NO.	TICKET NO.
B A T T A L (WTS) Scale Kenvil Kenvil NJ 07847	99920	W/FILL	2100000
	ORDER NO.	JOB NO.	TIME / DATE
	BATTAL/		11:38 / 03/19/13

DELIVER TO: TRK: JAYM #1 AM115U NJ

SPECIAL INSTRUCTIONS: Weighmaster: Ralph L Peterson
...
NO DRIVER...

LEAVE PLANT	ARRIVE JOB	LEAVE JOB	ARRIVE PLANT

TRUCK	HAUL NO.	HAULER
M103	UNK	UNKNOWN HAULER

84540 LB GROSS
84540 LB TARE
Ø LB NET

DRIVER: UNKNOWN ALT DRIVER:

PRODUCT	DESCRIPTION	QTY.	TODAY	LOADS	RATE	EXT.
620	Certified Weights C	1.00	15.00		25.00	25.00
FOB	Delivery Charge		15.00			

EXTRA UNLOADING TIME $75.00/HR

TAX 1.75

TOTAL 26.75

NOT RESPONSIBLE FOR DAMAGE DONE WHEN DELIVERING OFF PUBLIC ROADS.
EXCESS UNLOADING TIME CHARGED AFTER 10 MINUTES.
SUBJECT TO GENERAL TERMS AND CONDITIONS OF SALE ON REVERSE.

CUSTOMER'S COPY

WEIGHMASTER

RECEIVED BY: Joseph Yurberg

Strategic Environmental Partners, LLC
P.O. Box 356
Clarksburg, NJ 08510

Log #	103108
Grid #	G6
Time:	12:04
Size:	TN

NON-HAZARDOUS MATERIAL MANIFEST

GENERATOR

Generator Name: Print Store Capital
Address: 347 5th Ave
NY NY
Phone No.:

Generator Site/Location:
Address: 170 Nassau St
Brooklyn NY
Phone No.:

Approval Number	Description of Material	
	Non-Regulated Petroleum Contaminated Soil Non DOT/RCFRA Required Other:	GROSS TARE NET TONNAGE

I hereby certify that the above named material does not contain free liquid as defined by 40 CFR part 260.10 or any applicable state law, is not a hazardous waste as defined by 40 CFR Part 261 or any applicable state law, has been properly described, classified and packaged, and is in proper condition for transportation according to applicable regulations.

Mario Carafola — Generator Authorized Agent Name
Signature
3/18/13 — Shipment Date

TRANSPORTER

Transporter Name: JAYH
Address: NEWARK NJ
Driver Name (Print): JORGE YAMBAY
Vehicle License No./State/EPA No.: AM1K5U NJ
Truck Number: 1

I hereby certify that the above named material was picked up at the generator site listed above.

Jorge Yambay — Driver Signature
03-19-2013 — Shipment Date

I hereby certify that the above named material was delivered without incident to the destination listed below.

Jorge Yambay — Driver Signature
03-19-2013 — Delivery Date

DESTINATION

Site Name: **SEP Fenimore Landfill**
Phone No.: **1-609-954-9001**
Address: **Mountain Road, Roxbury, NJ 07876**

Business hours are: Monday through Friday 7AM to 6PM.

I hereby certify that the above named material has been accepted and to the best of my knowledge the foregoing is true and accurate.

Name of Authorized Agent
Signature
3/19/13 — Receipt Date

White - Facility | Green - Trucking Co | Yellow - Generator | Pink - Broker | Goldenrod - Contractor

AN209T ARCTIC #25

Mar 24 13 07:33p 000000000000 0000000000 p.2

~~Manifest #~~ 03112 27743

CUSTOMER COPY 2 • Scale ticket #5

TILCON NEW YORK INC.
162 OLD MILL ROAD WEST NYACK, NY 10994
NEW YORK ORDERS 800 TRAP ROC 872-776
NEW JERSEY ORDERS 800 789 ROCK 789-762

TILCON
an Oldcastle company

NO. 3 | TICKET NO. 41827949 | DATE 03/19/13 | TIME 05:15

Ann Steyh | ORDER NO. COL38

PLANT 18 MT HOPE QUARRY | SOURCE CODE 8-032R | CONTRACT NUMBER | PURCHASE ORDER | TRUCK CODE AN209T

CUSTOMER CODE 55561 | CUSTOMER NAME EAST RIVER AGGREGATES LL | PROJECT CODE FLUSHING | HAULER 888888 FOB Vendor

DELIVERY METHOD 2 Pick Up | ZONE CODE 55013

DRIVER PRINT NAME (NO INITIALS) | DRIVER SIGNATURE

DELIVERY ADDRESS 08 MT HOPE-DRY

DIRECTIONS

PRODUCT 012013 | DESCRIPTION ASTM 8 - 3/8" STONE

GROSS	75200 lb	37.60UT
TARE	30720 lb	15.36UT → 30,720
NET	44480 lb	22.24UT

LOADS 14 | US TONS TODAY 355.38 | METRIC TONS TODAY 364.26

Arctic

41827949

CUSTOMER SIGNATURE: Ralph Rogoff

ON JOB : ☐AM ☐PM | OFF JOB : ☐AM ☐PM

SEE THE TERMS AND CONDITIONS OF SALE ON BACK OF TICKET
OSHA M.S.D.S. AVAILABLE UPON REQUEST

COUNTY CONCRETE CORP.

90720

VISA MasterCard

Ready Mix Concrete • Sand and Gravel
50 Railroad Ave., P.O. Box F • Kenvil, New Jersey 07847
Telephone: (973) 584-7122 • Fax: (973) 584-4370

SAND & GRAVEL PLANT
Kenvil (973) 584-7122
Morristown (973) 538-3113
Hackettstown (908) 852-0240
Sussex (973) 875-3124
Oxford (908) 453-4446

K/SG 103112

SOLD TO	CUSTOMER NO.	PURCHASE ORDER NO.	TICKET NO.
BATTAL (WTS) Scale Kenvil Kenvil NJ 07847	99920	W/FILL	2100004
	ORDER NO. BATTAL/	JOB NO.	TIME 13:33 DATE 03/19/13

DELIVER TO: TRK: ARCTIC 25 AN209T NJ

SPECIAL INSTRUCTIONS: Weighmaster: Ralph L Peterson, ... NO DRIVER...

LEAVE PLANT	ARRIVE JOB	LEAVE JOB	ARRIVE PLANT

TRUCK	HAUL NO.	HAULER
M103	UNK	UNKNOWN HAULER

90720 LB GROSS
90720 LB TARE
0 LB NET

DRIVER: UNKNOWN ALT DRIVER:

PRODUCT	DESCRIPTION	QTY.	TODAY	LOADS	RATE	EXT.
620	Certified Weights C	1.00	16.00		25.00	25.00
FOB	Delivery Charge		16.00			
	EXTRA UNLOADING TIME $75.00/HR					

NOT RESPONSIBLE FOR DAMAGE DONE WHEN DELIVERING OFF PUBLIC ROADS.
EXCESS UNLOADING TIME CHARGED AFTER 10 MINUTES.
SUBJECT TO GENERAL TERMS AND CONDITIONS OF SALE ON REVERSE.

TAX 1.75
TOTAL 26.75

CUSTOMER'S COPY

WEIGHMASTER

RECEIVED BY: Gustavo Cruz

Strategic Environmental Partners, LLC
P.O. Box 356
Clarksburg, NJ 08510

Log #	103112
Grid #	G5
Time:	1:59
Size:	Tri

NON-HAZARDOUS MATERIAL MANIFEST

GENERATOR

00034

Generator Name Pint Stone Capital
Address 347 5th Ave.
NY NY
Phone No.

Generator Site/Location
Address 170 Nassau St.
Brooklyn, NY
Phone No.

Approval Number	Description of Material	GROSS / TARE / NET / TONNAGE
	Non-Regulated Petroleum Contaminated Soil Non DOT/RCFRA Required Other:	

I hereby certify that the above named material does not contain free liquid as defined by 40 CFR part 260.10 or any applicable state law, is not a hazardous waste as defined by 40 CFR Part 261 or any applicable state law, has been properly described, classified and packaged, and is in proper condition for transportation according to applicable regulations.

Mario Garafola — Signature — 3/18/13

Generator Authorized Agent Name — Signature — Shipment Date

TRANSPORTER

Transporter Name Jencar - Arctic
Address 10 Alexander Dr. Randolph NJ
Driver Name (Print) Gustavo Toro
Vehicle License No./State/EPA No. AN2D9T
Truck Number 25

I hereby certify that the above named material was picked up at the generator site listed above.

Gustavo Toro — 03-14-13

Driver Signature — Shipment Date

I hereby certify that the above named material was delivered without incident to the destination listed below.

Driver Signature — Delivery Date

DESTINATION

Site Name **SEP Fenimore Landfill** Phone No. **1-609-954-9001**
Address **Mountain Road, Roxbury, NJ 07876**

Business hours are: Monday through Friday 7AM to 6PM.

I hereby certify that the above named material has been accepted and to the best of my knowledge the foregoing is true and accurate.

Name of Authorized Agent — Signature — 3/19/13 — Receipt Date

White - Facility | Green - Trucking Co | Yellow - Generator | Pink - Broker | Goldenrod - Contractor

COUNTY CONCRETE CORP. 87480

Ready Mix Concrete • Sand and Gravel
50 Railroad Ave., P.O. Box F • Kenvil, New Jersey 07847
Telephone: (973) 584-7122 • Fax: (973) 584-4370

SAND & GRAVEL PLANT
Kenvil (973) 584-7122
Morristown (973) 538-3113
Hackettstown (908) 852-0240
Sussex (973) 875-3124
Oxford (908) 453-4446

K/SG 103113

SOLD TO	CUSTOMER NO.	PURCHASE ORDER NO.	TICKET NO.
B A T T A L (WTS) Scale Kenvil Kenvil NJ 07847	99920	W/FILL	2100005
	ORDER NO. BATTAL/	JOB NO.	TIME 13:36 / DATE 03/19/13

DELIVER TO: TRK: JENCAR 68 AP812A NJ

SPECIAL INSTRUCTIONS: Weighmaster: Ralph L Peterson ... NO DRIVER...

LEAVE PLANT	ARRIVE JOB	LEAVE JOB	ARRIVE PLANT

TRUCK	HAUL NO.	HAULER
M103	UNK	UNKNOWN HAULER

87480 LB GROSS
87480 LB TARE
0 LB NET

DRIVER: UNKNOWN ALT DRIVER:

PRODUCT	DESCRIPTION	QTY.	TODAY	LOADS	RATE	EXT.
620	Certified Weights C	1.00	17.00		25.00	25.00
FOB	Delivery Charge		17.00			
	EXTRA UNLOADING TIME $75.00/HR					

TAX 1.75
TOTAL 26.75

NOT RESPONSIBLE FOR DAMAGE DONE WHEN DELIVERING OFF PUBLIC ROADS.
EXCESS UNLOADING TIME CHARGED AFTER 10 MINUTES.
SUBJECT TO GENERAL TERMS AND CONDITIONS OF SALE ON REVERSE.

CUSTOMER'S COPY

WEIGHMASTER

RECEIVED BY: M Rossi

Strategic Environmental Partners, LLC
P.O. Box 356
Clarksburg, NJ 08510

Log #	103113
Grid #	H5
Time:	7:02
Size:	T-1

NON-HAZARDOUS MATERIAL MANIFEST

GENERATOR

Generator Name: Pink Stone Capital
Address: 347 fifth Ave
N.y N.y
Phone No.:

Generator Site/Location:
Address: 170 Nassau St
Brooklyn N.y
Phone No.:

Approval Number	Description of Material	GROSS / TARE / NET / TONNAGE
	Non-Regulated Petroleum Contaminated Soil Non DOT/RCFRA Required Other:	

I hereby certify that the above named material does not contain free liquid as defined by 40 CFR part 260.10 or any applicable state law, is not a hazardous waste as defined by 40 CFR Part 261 or any applicable state law, has been properly described, classified and packaged, and is in proper condition for transportation according to applicable regulations.

Mario Coarfola — Signature — 3/18/13

Generator Authorized Agent Name | Signature | Shipment Date

TRANSPORTER

Transporter Name: Jencon
Address: 10 Alexander Dr
East Brunswick
Driver Name (Print): Hernando Ruiz
Vehicle License No./State/EPA No.: AP812A
Truck Number: T 68

I hereby certify that the above named material was picked up at the generator site listed above.

Driver Signature — 03-19-13 — Shipment Date

I hereby certify that the above named material was delivered without incident to the destination listed below.

Driver Signature — 03/19/13 — Delivery Date

DESTINATION

Site Name: **SEP Fenimore Landfill** Phone No.: **1-609-954-9001**
Address: **Mountain Road, Roxbury, NJ 07876**

Business hours are: Monday through Friday 7AM to 6PM.

I hereby certify that the above named material has been accepted and to the best of my knowledge the foregoing is true and accurate.

Name of Authorized Agent — Signature — 3/19/13 — Receipt Date

White - Facility | Green - Trucking Co | Yellow - Generator | Pink - Broker | Goldenrod - Contractor

COUNTY CONCRETE CORP.

94760

VISA

MasterCard

Ready Mix Concrete • Sand and Gravel
50 Railroad Ave., P.O. Box F • Kenvil, New Jersey 07847
Telephone: (973) 584-7122 • Fax: (973) 584-4370

SAND & GRAVEL PLANT
Kenvil (973) 584-7122
Morristown (973) 538-3113
Hackettstown (908) 852-0240
Sussex (973) 875-3124
Oxford (908) 453-4446

K/SG 103114

SOLD TO	CUSTOMER NO.	PURCHASE ORDER NO.	TICKET NO.
B A T T A L (WTS) Scale Kenvil Kenvil NJ 07847	99920	W/FILL	2100006
	ORDER NO.	JOB NO.	TIME / DATE
	BATTAL/		13:38 / 03/19/13

DELIVER TO: TRK: JENCAR 71 AN509W NJ

SPECIAL INSTRUCTIONS: Weighmaster: Ralph L Peterson
... NO DRIVER...

LEAVE PLANT	ARRIVE JOB	LEAVE JOB	ARRIVE PLANT

TRUCK	HAUL NO.	HAULER
M103	UNK	UNKNOWN HAULER

94760 LB GROSS
94760 LB TARE
0 LB NET

DRIVER: UNKNOWN ALT DRIVER:

PRODUCT	DESCRIPTION	QTY.	TODAY	LOADS	RATE	EXT.
620	Certified Weights C	1.00	18.00		25.00	25.00
FOB	Delivery Charge		18.00			

EXTRA UNLOADING TIME $75.00/HR

NOT RESPONSIBLE FOR DAMAGE DONE WHEN DELIVERING OFF PUBLIC ROADS.
EXCESS UNLOADING TIME CHARGED AFTER 10 MINUTES.
SUBJECT TO GENERAL TERMS AND CONDITIONS OF SALE ON REVERSE.

TAX 1.78
TOTAL 26.78

CUSTOMER'S COPY

WEIGHMASTER

RECEIVED BY:

Strategic Environmental Partners, LLC
P.O. Box 356
Clarksburg, NJ 08510

Log #	103114
Grid #	G5
Time:	7:01
Size:	T-1

NON-HAZARDOUS MATERIAL MANIFEST

GENERATOR

Generator Name: Pink Stone Capital
Address: 347 Fifth Ave
NY NY
Phone No.:

Generator Site/Location:
Address: 170 Nassau St
Brooklyn NY
Phone No.:

Approval Number	Description of Material	
	Non-Regulated Petroleum Contaminated Soil Non DOT/RCFRA Required Other:	GROSS TARE NET TONNAGE

I hereby certify that the above named material does not contain free liquid as defined by 40 CFR part 260.10 or any applicable state law, is not a hazardous waste as defined by 40 CFR Part 261 or any applicable state law, has been properly described, classified and packaged, and is in proper condition for transportation according to applicable regulations.

Mario Garafola — Signature — 3/18/13

Generator Authorized Agent Name | Signature | Shipment Date

TRANSPORTER

Transporter Name: JENCAR
Address: Randolph NJ
Driver Name (Print): Aldebara Hernandez
Vehicle License No./State/EPA No.: AN509W
Truck Number: # 71

I hereby certify that the above named material was picked up at the generator site listed above.

Driver Signature — 03-19-13 — Shipment Date

I hereby certify that the above named material was delivered without incident to the destination listed below.

Driver Signature — 03-19-13 — Delivery Date

DESTINATION

Site Name: **SEP Fenimore Landfill** Phone No.: **1-609-954-9001**
Address: **Mountain Road, Roxbury, NJ 07876**

Business hours are: Monday through Friday 7AM to 6PM.

I hereby certify that the above named material has been accepted and to the best of my knowledge the foregoing is true and accurate.

Name of Authorized Agent — Signature — 3/19/13 — Receipt Date

White - Facility | Green - Trucking Co | Yellow - Generator | Pink - Broker | Goldenrod - Contractor

OPEN 24 HOURS - 7 DAYS
TELEPHONE
(201) 653-0086

A 27708
TICKET NO.

80 FOOT SCALE

DRIVER

WEIGHT

HELPER

PUTNAM TRUCK STOP
565 TONNELLE AVE
JERSEY CITY, NJ. 07307
201-653-0086
TICKET NUMBER 27708
3-19-2013 2:03PM
COMPANY
TRUCK NO.
TRAILER NO.
87740 lb GROSS

PUTNAM TRUCK STOP

GASOLINE
DIESEL FUEL
KEROSENE

ON
TONNELLE AVE.
(ROUTE 1 & 9)

SOUTH OF
ROUTE #3

THE SIGN OF PUTNAM QUALITY
SINCE 1900

FUEL OIL
WHOLESALE
RETAIL

JUST 2 MILES
SOUTH OF
N.J. TURNPIKE
EXIT 16E
(Seacaucus)
EXIT 17
(Lincoln Tunnel)

565 TONNELLE AVENUE
JERSEY CITY, NJ 07307

DATE

NAME G Hinler

TRUCK NO. 06

TRUCK NO.

SEAL NO.

FEE PAID
$7.50

Weigh Fee $7.00

SIG:

ORIGINAL

Strategic Environmental Partners, LLC
P.O. Box 356
Clarksburg, NJ 08510

Log #	27708
Grid #	H5
Time:	3:02
Size:	Tri

NON-HAZARDOUS MATERIAL MANIFEST

GENERATOR

Generator Name: Park Slope Capital
Address: 347 fifth ave
NY NY
Phone No.:

Generator Site/Location:
Address: 170 Nassau St
Brooklyn NY
Phone No.:

Approval Number:

Description of Material:
Non-Regulated Petroleum Contaminated Soil
Non DOT/RCFRA Required
Other:

GROSS
TARE
NET
TONNAGE

I hereby certify that the above named material does not contain free liquid as defined by 40 CFR part 260.10 or any applicable state law, is not a hazardous waste as defined by 40 CFR Part 261 or any applicable state law, has been properly described, classified and packaged, and is in proper condition for transportation according to applicable regulations.

Mario Guarnaccia — Signature — 3/18/13
Generator Authorized Agent Name — Signature — Shipment Date

TRANSPORTER

Transporter Name: Shirley Xpress
Address:
Driver Name (Print): Carlos
Vehicle License No./State/EPA No.: AM110T
Truck Number: 06 - Shirley

I hereby certify that the above named material was picked up at the generator site listed above.
Driver Signature — 03-19-13 Shipment Date

I hereby certify that the above named material was delivered without incident to the destination listed below.
Driver Signature — 03-19-13 Delivery Date

DESTINATION

Site Name: **SEP Fenimore Landfill** Phone No.: **1-609-954-9001**
Address: **Mountain Road, Roxbury, NJ 07876**

Business hours are: Monday through Friday 7AM to 6PM.

I hereby certify that the above named material has been accepted and to the best of my knowledge the foregoing is true and accurate.

Name of Authorized Agent — Signature — 3/19/13 Receipt Date

White - Facility Green - Trucking Co Yellow - Generator Pink - Broker Goldenrod - Contractor

OPEN 24 HOURS - 7 DAYS
TELEPHONE
(201) 653-0086

A 27710
TICKET NO.

80 FOOT SCALE

WEIGHT

DRIVER

HELPER

PUTNAM TRUCK STOP

GASOLINE
DIESEL FUEL
KEROSENE

ON
TONNELLE AVE.
(ROUTE 1 & 9)

SOUTH OF
ROUTE #3

THE SIGN OF PUTNAM QUALITY
SINCE 1900

FUEL OIL
WHOLESALE
RETAIL

JUST 2 MILES
SOUTH OF
N.J. TURNPIKE
EXIT 16E
(Seacaucus)
EXIT 17
(Lincoln Tunnel)

565 TONNELLE AVENUE
JERSEY CITY, NJ 07307

PUTNAM TRUCK STOP
565 TONNELLE AVE
JERSEY CITY, NJ. 07307
201-653-0086
TICKET NUMBER 27710
5-17-2013 2:07PM
COMPANY
TRUCK NO.
TRAILER NO.

88800 lb GROSS

30.53 Tns.

DATE

NAME Shuler

TRUCK NO 05

TRUCK NO

SEAL NO

FEE PAID
$7.50

WEIGH FEE $7.50

SIG:

Batta

ORIGINAL

Strategic Environmental Partners, LLC
P.O. Box 356
Clarksburg, NJ 08510

Log #	27710
Grid #	H5
Time:	3:05
Size:	T~1

NON-HAZARDOUS MATERIAL MANIFEST

GENERATOR

Generator Name Pink Stone Capital
Address 347 fifth Ave
N.y N.y
Phone No.

Generator Site/Location
Address 170 Nassau St
Brooklyn N.y
Phone No.

Approval Number

Description of Material

Non-Regulated Petroleum Contaminated Soil

Non DOT/RCFRA Required
Other:

GROSS
TARE
NET
TONNAGE

I hereby certify that the above named material does not contain free liquid as defined by 40 CFR part 260.10 or any applicable state law, is not a hazardous waste as defined by 40 CFR Part 261 or any applicable state law, has been properly described, classified and packaged, and is in proper condition for transportation according to applicable regulations.

Mario Garofalo — 3/19/13

Generator Authorized Agent Name | Signature | Shipment Date

TRANSPORTER

Transporter Name Shirley Express
Address 702 Romsey AV
Wallside NJ 07205

Driver Name (Print) Fredo
Vehicle License No./State/EPA No. AN316N NJ
Truck Number 05

I hereby certify that the above named material was picked up at the generator site listed above.

3/19/13

Driver Signature | Shipment Date

I hereby certify that the above named material was delivered without incident to the destination listed below.

3/19/13

Driver Signature | Delivery Date

DESTINATION

Site Name **SEP Fenimore Landfill** Phone No. **1-609-954-9001**
Address **Mountain Road, Roxbury, NJ 07876**

Business hours are: Monday through Friday 7AM to 6PM.

I hereby certify that the above named material has been accepted and to the best of my knowledge the foregoing is true and accurate.

3/19/13

Name of Authorized Agent | Signature | Receipt Date

White - Facility | Green - Trucking Co | Yellow - Generator | Pink - Broker | Goldenrod - Contractor

COUNTY CONCRETE CORP. 81540

Ready Mix Concrete • Sand and Gravel
50 Railroad Ave., P.O. Box F • Kenvil, New Jersey 07847
Telephone: (973) 584-7122 • Fax: (973) 584-4370

SAND & GRAVEL PLANT
Kenvil (973) 584-7122
Morristown (973) 538-3113
Hackettstown (908) 852-0240
Sussex (973) 875-3124
Oxford (908) 453-4446

K/SG 103117

SOLD TO	CUSTOMER NO.	PURCHASE ORDER NO.	TICKET NO.
B A T T A L (WTS) Scale Kenvil Kenvil NJ 07847	99920	W/FILL	2100009
	ORDER NO. BATTAL/	JOB NO.	TIME 14:04 / DATE 03/19/13

DELIVER TO: TRK: MR E #2 AN209V NJ

SPECIAL INSTRUCTIONS: Weighmaster: Ralph L Peterson ... NO DRIVER...

LEAVE PLANT	ARRIVE JOB	LEAVE JOB	ARRIVE PLANT

TRUCK	HAUL NO.	HAULER
M103	UNK	UNKNOWN HAULER

81540 LB GROSS
81540 LB TARE
0 LB NET

DRIVER: UNKNOWN ALT DRIVER:

PRODUCT	DESCRIPTION	QTY.	TODAY	LOADS	RATE	EXT.
620	Certified Weights C	1.00	19.00		25.00	25.00
FOB	Delivery Charge		19.00			

EXTRA UNLOADING TIME - $75.00/HR

NOT RESPONSIBLE FOR DAMAGE DONE WHEN DELIVERING OFF PUBLIC ROADS.
EXCESS UNLOADING TIME CHARGED AFTER 10 MINUTES.
SUBJECT TO GENERAL TERMS AND CONDITIONS OF SALE ON REVERSE.

TAX 1.75
TOTAL 26.75

CUSTOMER'S COPY

WEIGHMASTER

RECEIVED BY: _____

Strategic Environmental Partners, LLC
P.O. Box 356
Clarksburg, NJ 08510

Log #	103117
Grid #	H5
Time:	2:27
Size:	TA1

NON-HAZARDOUS MATERIAL MANIFEST

GENERATOR

Generator Name Penta Stone Capital
Address 347 Fifth Ave
N.J. N.Y
Phone No.

Generator Site/Location
Address 170 Nassau St
Brooklyn St
Phone No.

Approval Number

Description of Material
Non-Regulated Petroleum Contaminated Soil
Non DOT/RCFRA Required
Other:

GROSS
TARE
NET
TONNAGE

I hereby certify that the above named material does not contain free liquid as defined by 40 CFR part 260.10 or any applicable state law, is not a hazardous waste as defined by 40 CFR Part 261 or any applicable state law, has been properly described, classified and packaged, and is in proper condition for transportation according to applicable regulations.

Mario Cavafole — 3/18/13
Generator Authorized Agent Name — Signature — Shipment Date

TRANSPORTER

Transporter Name P.S.I. Trucking
Address 57 EMMET St.
BELLEVILLE NY. 07109
Driver Name (Print) Mario Echevarria
Vehicle License No./State/EPA No. AN209V
Truck Number 2

I hereby certify that the above named material was picked up at the generator site listed above.

03/19/13
Driver Signature — Shipment Date

I hereby certify that the above named material was delivered without incident to the destination listed below.

Driver Signature — Delivery Date

DESTINATION

Site Name **SEP Fenimore Landfill** Phone No. **1-609-954-9001**
Address **Mountain Road, Roxbury, NJ 07876**

Business hours are: Monday through Friday 7AM to 6PM.

I hereby certify that the above named material has been accepted and to the best of my knowledge the foregoing is true and accurate.

3/19/13
Name of Authorized Agent — Signature — Receipt Date

White - Facility | Green - Trucking Co | Yellow - Generator | Pink - Broker | Goldenrod - Contractor

OPEN 24 HOURS - 7 DAYS
TELEPHONE
(201) 653-0086

A 27707
TICKET NO.

80 FOOT SCALE

WEIGHT

DRIVER

HELPER

PUTNAM TRUCK STOP
565 TONNELLE AVE
JERSEY CITY, NJ. 07307
201-653-0086
TICKET NUMBER 27707
5-19-2013 1225PM
COMPANY
TRUCK NO.
TRAILER NO.
90440 lb GROSS

PUTNAM TRUCK STOP

GASOLINE
DIESEL FUEL
KEROSENE

ON
TONNELLE AVE.
(ROUTE 1 & 9)

SOUTH OF
ROUTE #3

THE SIGN OF PUTNAM QUALITY
SINCE 1900

FUEL OIL
WHOLESALE
RETAIL

JUST 2 MILES
SOUTH OF
N.J. TURNPIKE
EXIT 16E
(Seacaucus)
EXIT 17
(Lincoln Tunnel)

565 TONNELLE AVENUE
JERSEY CITY, NJ 07307

DATE

NAME
BATTAL

TRUCK NO.
605

TRUCK NO.

Wash Fee $7.00

SEAL NO.

FEE PAID
$7.50

SIG: _____

ORIGINAL

Strategic Environmental Partners, LLC
P.O. Box 356
Clarksburg, NJ 08510

Log #	27707
Grid #	H5
Time:	2:19
Size:	Tri

NON-HAZARDOUS MATERIAL MANIFEST

GENERATOR

Generator Name: pink Stone Capital
Address: 347 fifth Ave N.y N.y
Phone No.:

Generator Site/Location:
Address: 170 nassau St brooklyn N.y
Phone No.:

Approval Number:

Description of Material:
Non-Regulated Petroleum Contaminated Soil
Non DOT/RCFRA Required
Other:

GROSS
TARE
NET
TONNAGE

I hereby certify that the above named material does not contain free liquid as defined by 40 CFR part 260.10 or any applicable state law, is not a hazardous waste as defined by 40 CFR Part 261 or any applicable state law, has been properly described, classified and packaged, and is in proper condition for transportation according to applicable regulations.

Mario Garafola — Signature — 3/18/13
Generator Authorized Agent Name — Signature — Shipment Date

TRANSPORTER

Transporter Name: BATTAL TR
Address: 87 BRAEMAR DR. WAYNE. NJ
Driver Name (Print): Gilberson Oliveira
Vehicle License No./State/EPA No.: AK796K
Truck Number: 805

I hereby certify that the above named material was picked up at the generator site listed above.

3.18
Driver Signature — Shipment Date

I hereby certify that the above named material was delivered without incident to the destination listed below.

3-18
Driver Signature — Delivery Date

DESTINATION

Site Name: **SEP Fenimore Landfill**
Phone No.: **1-609-954-9001**
Address: **Mountain Road, Roxbury, NJ 07876**

Business hours are: Monday through Friday 7AM to 6PM.

I hereby certify that the above named material has been accepted and to the best of my knowledge the foregoing is true and accurate.

3/19/13
Name of Authorized Agent — Signature — Receipt Date

White - Facility | Green - Trucking Co | Yellow - Generator | Pink - Broker | Goldenrod - Contractor

COUNTY CONCRETE CORP.

92880

Ready Mix Concrete • Sand and Gravel
50 Railroad Ave., P.O. Box F • Kenvil, New Jersey 07847
Telephone: (973) 584-7122 • Fax: (973) 584-4370

SAND & GRAVEL PLANT
Kenvil (973) 584-7122
Morristown (973) 538-3113
Hackettstown (908) 852-0240
Sussex (973) 875-3124
Oxford (908) 453-4446

K/SG 103118

SOLD TO
B A T T A L (WTS)
Scale Kenvil
Kenvil NJ 07847

CUSTOMER NO. 99920
PURCHASE ORDER NO. W/FILL
TICKET NO. 2100010
ORDER NO. BATTAL/
JOB NO.
TIME 14:29
DATE 03/19/13

DELIVER TO
TRK: JENCAR 67 AP884D
NJ

SPECIAL INSTRUCTIONS Weighmaster: Ralph L Peterson
NO DRIVER...

LEAVE PLANT	ARRIVE JOB	LEAVE JOB	ARRIVE PLANT

TRUCK	HAUL NO.	HAULER
M103	UNK	UNKNOWN HAULER

92880 LB GROSS
92880 LB TARE
0 LB NET

DRIVER: UNKNOWN ALT DRIVER:

PRODUCT	DESCRIPTION	QTY.	TODAY	LOADS	RATE	EXT.
620	Certified Weights C	1.00	20.00		25.00	25.00
FOB	Delivery Charge		20.00			
	EXTRA UNLOADING TIME +75.00/HR					

TAX 1.75
TOTAL 26.75

NOT RESPONSIBLE FOR DAMAGE DONE WHEN DELIVERING OFF PUBLIC ROADS.
EXCESS UNLOADING TIME CHARGED AFTER 10 MINUTES.
SUBJECT TO GENERAL TERMS AND CONDITIONS OF SALE ON REVERSE.

CUSTOMER'S COPY

WEIGHMASTER

RECEIVED BY: Carla E

Strategic Environmental Partners, LLC
P.O. Box 356
Clarksburg, NJ 08510

Log #	163118
Grid #	115
Time:	3:08
Size:	1/2

NON-HAZARDOUS MATERIAL MANIFEST

GENERATOR

Generator Name Park Avenue Capital
Address 347 fifth Ave
N.y N.y
Phone No.

Generator Site/Location
Address 170 Nassau St
brooklyn N.y
Phone No.

Approval Number	Description of Material	
	Non-Regulated Petroleum Contaminated Soil Non DOT/RCFRA Required Other:	GROSS TARE NET TONNAGE

I hereby certify that the above named material does not contain free liquid as defined by 40 CFR part 260.10 or any applicable state law, is not a hazardous waste as defined by 40 CFR Part 261 or any applicable state law, has been properly described, classified and packaged, and is in proper condition for transportation according to applicable regulations.

Mario Garofalo — Signature — 3/18/13
Generator Authorized Agent Name — Signature — Shipment Date

TRANSPORTER

Transporter Name Battal (JENcar)
Address
Driver Name (Print) Carlos Echeverri
Vehicle License No./State/EPA No. AP 8841
Truck Number 67 JENcar

I hereby certify that the above named material was picked up at the generator site listed above.

Carlos 3/18/13
Driver Signature — Shipment Date

I hereby certify that the above named material was delivered without incident to the destination listed below.

Carlos 3/18/13
Driver Signature — Delivery Date

DESTINATION

Site Name **SEP Fenimore Landfill** Phone No. **1-609-954-9001**
Address **Mountain Road, Roxbury, NJ 07876**

Business hours are: Monday through Friday 7AM to 6PM.

I hereby certify that the above named material has been accepted and to the best of my knowledge the foregoing is true and accurate.

Name of Authorized Agent — Signature — 3/19/13 Receipt Date

White - Facility Green - Trucking Co Yellow - Generator Pink - Broker Goldenrod - Contractor

OPEN 24 HOURS - 7 DAYS
TELEPHONE
(201) 653-0086

A 27709
TICKET NO.

80 FOOT SCALE

WEIGHT

DRIVER

HELPER

PUTNAM TRUCK STOP
565 TONNELLE AVE
JERSEY CITY, NJ. 07307
201-653-0086
TICKET NUMBER 27709
3-19-2015 2:05PM
COMPANY
TRUCK NO.
TRAILER NO.
91280 16 66055

PUTNAM TRUCK STOP

GASOLINE
DIESEL FUEL
KEROSENE

ON
TONNELLE AVE.
(ROUTE 1 & 9)

SOUTH OF
ROUTE #3

THE SIGN OF PUTNAM QUALITY
SINCE 1900

FUEL OIL
WHOLESALE
RETAIL

JUST 2 MILES
SOUTH OF
N.J. TURNPIKE
EXIT 16E
(Seacaucus)
EXIT 17
(Lincoln Tunnel)

565 TONNELLE AVENUE
JERSEY CITY, NJ 07307

DATE

NAME BATTAL

TRUCK NO. 102

TRUCK NO.

SEAL NO.

FEE PAID
$7.50

Wash Fee $7.00

SIG: BATTAL

ORIGINAL

Strategic Environmental Partners, LLC
P.O. Box 356
Clarksburg, NJ 08510

Log #	27709
Grid #	H5
Time:	3:03
Size:	TM

NON-HAZARDOUS MATERIAL MANIFEST

GENERATOR

Generator Name Pink Stone Capital
Address 367 Fifth Ave
NY NY
Phone No.

Generator Site/Location
Address 110 Nassau St
Brooklyn NY
Phone No.

Approval Number	Description of Material	
	Non-Regulated Petroleum Contaminated Soil Non DOT/RCFRA Required Other:	GROSS TARE NET TONNAGE

I hereby certify that the above named material does not contain free liquid as defined by 40 CFR part 260.10 or any applicable state law, is not a hazardous waste as defined by 40 CFR Part 261 or any applicable state law, has been properly described, classified and packaged, and is in proper condition for transportation according to applicable regulations.

Mario Cruciale — 3/18/13

Generator Authorized Agent Name — Signature — Shipment Date

TRANSPORTER

Transporter Name BATTAL Truck.
Address 87 Brenner DR
WAYNE NJ
Driver Name (Print) Raul
Vehicle License No./State/EPA No. AU113A.
Truck Number # 802 N. N

I hereby certify that the above named material was picked up at the generator site listed above.

Raul — 3-19-13

Driver Signature — Shipment Date

I hereby certify that the above named material was delivered without incident to the destination listed below.

Raul — 3-19-13

Driver Signature — Delivery Date

DESTINATION

Site Name **SEP Fenimore Landfill** Phone No. **1-609-954-9001**
Address **Mountain Road, Roxbury, NJ 07876**

Business hours are: Monday through Friday 7AM to 6PM.

I hereby certify that the above named material has been accepted and to the best of my knowledge the foregoing is true and accurate.

3/19/13

Name of Authorized Agent — Signature — Receipt Date

White - Facility — Green - Trucking Co — Yellow - Generator — Pink - Broker — Goldenrod - Contractor

AN584H

#807 26,620 TARE

COUNTY CONCRETE CORP.

26620

Ready Mix Concrete • Sand and Gravel
50 Railroad Ave., P.O. Box F • Kenvil, New Jersey 07847
Telephone: (973) 584-7122 • Fax: (973) 584-4370

SAND & GRAVEL PLANT
Kenvil (973) 584-7122
Morristown (973) 538-3113
Hackettstown (908) 852-0240
Sussex (973) 875-3124
Oxford (908) 453-4446

Man. fest# 27764, - 27794,
27711 - 103106

K/SG 103120

SOLD TO	CUSTOMER NO.	PURCHASE ORDER NO.	TICKET NO.
B A T T A L ANTS ! Scale Kenvil Kenvil NJ 07847	99920	W/BILL	2100012
	ORDER NO. BATTAL/	JOB NO.	TIME 15:53 / DATE 03/19/13

DELIVER TO: TRK- BATTAL 807 AN584H NJ

SPECIAL INSTRUCTIONS: NO DRIVER. Weighmaster: Ralph L. Peterson

LEAVE PLANT	ARRIVE JOB	LEAVE JOB	ARRIVE PLANT

TRUCK	HAUL NO.	HAULER
1103	LINK	UNKNOWN HAULER

26620 LB GROSS
26620 LB TARE
0 LB NET

DRIVER: UNKNOWN ALT DRIVER:

PRODUCT	DESCRIPTION	QTY.	TODAY	LOADS	RATE	EXT.
620	Certified Weights C	1.00	22.00		25.00	25.00
FOB	Delivery Charge		22.00			

EXTRA UNLOADING TIME $75.00/HR

TAX	1.75
TOTAL	26.75

NOT RESPONSIBLE FOR DAMAGE DONE WHEN DELIVERING OFF PUBLIC ROADS.
EXCESS UNLOADING TIME CHARGED AFTER 10 MINUTES.
SUBJECT TO GENERAL TERMS AND CONDITIONS OF SALE ON REVERSE.

CUSTOMER'S COPY

WEIGHMASTER

RECEIVED BY: CESAR Salton

63

OPEN 24 HOURS - 7 DAYS
TELEPHONE
(201) 653-0086

A 27711
TICKET NO.

80 FOOT SCALE

DRIVER

WEIGHT

HELPER

PUTNAM TRUCK STOP
565 TONNELLE AVE
JERSEY CITY, NJ. 07307
201-653-0086
TICKET NUMBER 27711
3-13-2013 2:09PM
COMPANY
TRUCK NO.
TRAILER NO.
95660 lb GROSS

PUTNAM TRUCK STOP

GASOLINE
DIESEL FUEL
KEROSENE

ON
TONNELLE AVE.
(ROUTE 1 & 9)

SOUTH OF
ROUTE #3

THE SIGN OF PUTNAM QUALITY
SINCE 1900

FUEL OIL
WHOLESALE
RETAIL

JUST 2 MILES
SOUTH OF
N.J. TURNPIKE
EXIT 16E
(Seacaucus)
EXIT 17
(Lincoln Tunnel)

565 TONNELLE AVENUE
JERSEY CITY, NJ 07307

DATE

NAME BATTAL

TRUCK NO. 507

TRUCK NO.

SEAL NO.

FEE PAID
$7.50

Weish Fee $7.00

SIG:

BATTAL

ORIGINAL

Strategic Environmental Partners, LLC
P.O. Box 356
Clarksburg, NJ 08510

Log #	27711
Grid #	H5
Time:	3:09
Size:	Tri

NON-HAZARDOUS MATERIAL MANIFEST

GENERATOR

Generator Name: Pink Stone Capital
Address: 347 fifth Ave
N.Y NY
Phone No.:

Generator Site/Location:
Address: 170 nassau St
Brooklyn Ny
Phone No.:

Approval Number	Description of Material	
	Non-Regulated Petroleum Contaminated Soil Non DOT/RCFRA Required Other:	GROSS TARE NET TONNAGE

I hereby certify that the above named material does not contain free liquid as defined by 40 CFR part 260.10 or any applicable state law, is not a hazardous waste as defined by 40 CFR Part 261 or any applicable state law, has been properly described, classified and packaged, and is in proper condition for transportation according to applicable regulations.

Mario Cuscuela — 3/18/13

Generator Authorized Agent Name — Signature — Shipment Date

TRANSPORTER

Transporter Name: BATTAL Trucking
Address: 87 BREAMAR . DR
WAYNE NJ
Driver Name (Print): CESAR SHELTON
Vehicle License No./State/EPA No.: ANSBU H . NJ
Truck Number: #807

I hereby certify that the above named material was picked up at the generator site listed above.

CESAR SHELTON 3-19-13

Driver Signature — Shipment Date

I hereby certify that the above named material was delivered without incident to the destination listed below.

CESAR SHELTON 3-19-13

Driver Signature — Delivery Date

DESTINATION

Site Name: **SEP Fenimore Landfill** Phone No.: **1-609-954-9001**
Address: **Mountain Road, Roxbury, NJ 07876**

Business hours are: Monday through Friday 7AM to 6PM.

I hereby certify that the above named material has been accepted and to the best of my knowledge the foregoing is true and accurate.

3/19/13

Name of Authorized Agent — Signature — Receipt Date

White - Facility Green - Trucking Co Yellow - Generator Pink - Broker Goldenrod - Contractor

OPEN 24 HOURS - 7 DAYS
TELEPHONE
(201) 653-0086

A 27712

TICKET NO. _____

80 FOOT SCALE

WEIGHT

DRIVER

HELPER

PUTNAM TRUCK STOP
565 TONNELLE AVE
JERSEY CITY, NJ. 07307
201-653-0086
TICKET NUMBER 27712
3-19-2013 2:21PM
COMPANY
TRUCK NO.
TRAILER NO.
92240 lb GROSS

PUTNAM TRUCK STOP

GASOLINE
DIESEL FUEL
KEROSENE

ON
TONNELLE AVE.
(ROUTE 1 & 9)

SOUTH OF
ROUTE #3

THE SIGN OF PUTNAM QUALITY

SINCE 1900

FUEL OIL
WHOLESALE
RETAIL

JUST 2 MILES
SOUTH OF
N.J. TURNPIKE
EXIT 16E
(Seacaucus)
EXIT 17
(Lincoln Tunnel)

565 TONNELLE AVENUE
JERSEY CITY, NJ 07307

DATE

NAME Stanley

TRUCK NO. 20

TRUCK NO.

SEAL NO.

FEE PAID

$7.50

Weigh Fee $7.00

SIG: _____

BATTAL

ORIGINAL

Strategic Environmental Partners, LLC
P.O. Box 356
Clarksburg, NJ 08510

Log #	27712
Grid #	H6
Time:	3:47
Size:	TM

NON-HAZARDOUS MATERIAL MANIFEST

GENERATOR

Generator Name Pink Stone Capital
Address 347 fifth Ave
NY NY
Phone No.

Generator Site/Location
Address 170 Nassau St
Brooklyn NY
Phone No.

Approval Number

Description of Material

Non-Regulated Petroleum Contaminated Soil

Non DOT/RCFRA Required
Other:

GROSS
TARE
NET
TONNAGE

I hereby certify that the above named material does not contain free liquid as defined by 40 CFR part 260.10 or any applicable state law, is not a hazardous waste as defined by 40 CFR Part 261 or any applicable state law, has been properly described, classified and packaged, and is in proper condition for transportation according to applicable regulations.

Mario Carafola — 3/18/13

Generator Authorized Agent Name | Signature | Shipment Date

TRANSPORTER

Transporter Name Shirley EXPRESS LLC
Address 202 Ponsco Ave Hillside NJ
Driver Name (Print) Jaile
Vehicle License No./State/EPA No. AW983Y
Truck Number 20

I hereby certify that the above named material was picked up at the generator site listed above.

Driver Signature — Shipment Date 3/19/13

I hereby certify that the above named material was delivered without incident to the destination listed below.

Driver Signature — Delivery Date 3/19/13

DESTINATION

Site Name **SEP Fenimore Landfill** Phone No. **1-609-954-9001**
Address **Mountain Road, Roxbury, NJ 07876**

Business hours are: Monday through Friday 7AM to 6PM.

I hereby certify that the above named material has been accepted and to the best of my knowledge the foregoing is true and accurate.

Name of Authorized Agent | Signature | Receipt Date 3/19/13

White - Facility | Green - Trucking Co | Yellow - Generator | Pink - Broker | Goldenrod - Contractor

OPEN 24 HOURS - 7 DAYS
TELEPHONE
(201) 653-0086

A 27713
TICKET NO.

80 FOOT SCALE

WEIGHT

DRIVER

HELPER

PUTNAM TRUCK STOP

GASOLINE
DIESEL FUEL
KEROSENE

ON
TONNELLE AVE.
(ROUTE 1 & 9)

SOUTH OF
ROUTE #3

THE SIGN OF PUTNAM QUALITY

SINCE 1900

FUEL OIL
WHOLESALE
RETAIL

JUST 2 MILES
SOUTH OF
N.J. TURNPIKE
EXIT 16E
(Seacaucus)
EXIT 17
(Lincoln Tunnel)

565 TONNELLE AVENUE
JERSEY CITY, NJ 07307

PUTNAM TRUCK STOP
565 TONNELLE AVE
JERSEY CITY, NJ. 07307
201-653-0086
TICKET NUMBER 27713
3-16-2013 2:23PM
COMPANY
TRUCK NO.
TRAILER NO.

96900 lb GROSS

DATE

NAME Efinger

TRUCK NO. 10

TRUCK NO.

Weigh Fee $7.00

SEAL NO.

FEE PAID
$7.50

SIG: _____

ORIGINAL

Strategic Environmental Partners, LLC
P.O. Box 356
Clarksburg, NJ 08510

Log #	27713
Grid #	H6
Time:	3:46
Size:	T&1

NON-HAZARDOUS MATERIAL MANIFEST

GENERATOR

Generator Name Pinkstone Capital
Address 347 5 AVE
N.Y N.Y
Phone No.

Generator Site/Location
Address 170 Nassau Street
Brooklyn N.Y
Phone No.

Approval Number

Description of Material

Non-Regulated Petroleum Contaminated Soil

Non DOT/RCFRA Required
Other:

GROSS
TARE
NET
TONNAGE

I hereby certify that the above named material does not contain free liquid as defined by 40 CFR part 260.10 or any applicable state law, is not a hazardous waste as defined by 40 CFR Part 261 or any applicable state law, has been properly described, classified and packaged, and is in proper condition for transportation according to applicable regulations.

Mario Garofalo — 3/19/13

Generator Authorized Agent Name | Signature | Shipment Date

TRANSPORTER

Transporter Name Shirley Express
Address 702 Ramsey Ave
Hillside N.J

Driver Name (Print) Manuel
Vehicle License No./State/EPA No. AP 600 J
Truck Number #10

I hereby certify that the above named material was picked up at the generator site listed above.

Driver Signature — Shipment Date 3/19/13

I hereby certify that the above named material was delivered without incident to the destination listed below.

Driver Signature — Delivery Date 3/19/13

DESTINATION

Site Name **SEP Fenimore Landfill** Phone No. **1-609-954-9001**
Address **Mountain Road, Roxbury, NJ 07876**

Business hours are: Monday through Friday 7AM to 6PM.

I hereby certify that the above named material has been accepted and to the best of my knowledge the foregoing is true and accurate.

Name of Authorized Agent | Signature | Receipt Date 3/19/13

White - Facility | Green - Trucking Co | Yellow - Generator | Pink - Broker | Goldenrod - Contractor

OPEN 24 HOURS - 7 DAYS
TELEPHONE
(201) 653-0086

A 27714
TICKET NO.

80 FOOT SCALE
WEIGHT

DRIVER

HELPER

PUTNAM TRUCK STOP

GASOLINE
DIESEL FUEL
KEROSENE

ON
TONNELLE AVE.
(ROUTE 1 & 9)

SOUTH OF
ROUTE #3

THE SIGN OF PUTNAM QUALITY
SINCE 1900

FUEL OIL
WHOLESALE
RETAIL

JUST 2 MILES
SOUTH OF
N.J. TURNPIKE
EXIT 16E
(Seacaucus)
EXIT 17
(Lincoln Tunnel)

565 TONNELLE AVENUE
JERSEY CITY, NJ 07307

PUTNAM TRUCK STOP
565 TONNELLE AVE
JERSEY CITY, NJ. 07307
201-653-0086
TICKET NUMBER 27714
3-19-2013 2:30PM
COMPANY
TRUCK NO.
TRAILER NO.
92060 lb GROSS

DATE

NAME Shiller

TRUCK NO. 12

TRUCK NO.

SEAL NO.

FEE PAID
$7.50

Weigh Fee $7.00

SIG:

ORIGINAL

BATTAL

Strategic Environmental Partners, LLC
P.O. Box 356
Clarksburg, NJ 08510

Log #	27714
Grid #	H6
Time:	3:48
Size:	TN

NON-HAZARDOUS MATERIAL MANIFEST

GENERATOR

Generator Name Pink Stone Capital
Address 341 Fifth Ave
N.y N.y
Phone No.

Generator Site/Location
Address 170 NASS Au. 57
Brooklyn N.y
Phone No.

Approval Number	Description of Material	
	Non-Regulated Petroleum Contaminated Soil Non DOT/RCFRA Required Other:	00055 GROSS TARE NET TONNAGE

I hereby certify that the above named material does not contain free liquid as defined by 40 CFR part 260.10 or any applicable state law, is not a hazardous waste as defined by 40 CFR Part 261 or any applicable state law, has been properly described, classified and packaged, and is in proper condition for transportation according to applicable regulations.

Mario Barrafeli — Signature — 3/19/13
Generator Authorized Agent Name — Signature — Shipment Date

TRANSPORTER

Transporter Name Shirle Express
Address 702 Ramsey Ave
Driver Name (Print)
Vehicle License No./State/EPA No. AN 3961
Truck Number 12

I hereby certify that the above named material was picked up at the generator site listed above.

Driver Signature — 3/19/13 Shipment Date

I hereby certify that the above named material was delivered without incident to the destination listed below.

Driver Signature — 3/19/13 Delivery Date

DESTINATION

Site Name **SEP Fenimore Landfill** Phone No. **1-609-954-9001**
Address **Mountain Road, Roxbury, NJ 07876**

Business hours are: Monday through Friday 7AM to 6PM.

I hereby certify that the above named material has been accepted and to the best of my knowledge the foregoing is true and accurate.

Name of Authorized Agent — Signature — 3/19/13 Receipt Date

White - Facility Green - Trucking Co Yellow - Generator Pink - Broker Goldenrod - Contractor

OPEN 24 HOURS - 7 DAYS
TELEPHONE
(201) 653-0086

A 27715
TICKET NO.

80 FOOT SCALE
WEIGHT

DRIVER

HELPER

PUTNAM TRUCK STOP

GASOLINE
DIESEL FUEL
KEROSENE

ON
TONNELLE AVE.
(ROUTE 1 & 9)

SOUTH OF
ROUTE #3

THE SIGN OF PUTNAM QUALITY
SINCE 1900

FUEL OIL
WHOLESALE
RETAIL

JUST 2 MILES
SOUTH OF
N.J. TURNPIKE
EXIT 16E
(Seacaucus)
EXIT 17
(Lincoln Tunnel)

565 TONNELLE AVENUE
JERSEY CITY, NJ 07307

PUTNAM TRUCK STOP
565 TONNELLE AVE
JERSEY CITY, NJ. 07307
201-653-0086
TICKET NUMBER 27715
3-19-2013 2:57PM
COMPANY
TRUCK NO.
TRAILER NO.
93120 lb GROSS

DATE

NAME Stanley

TRUCK NO. DE

TRUCK NO.

SEAL NO.

FEE PAID
$7.50

Weigh Fee $7.00

SIG:

BATTAL

ORIGINAL

Strategic Environmental Partners, LLC
P.O. Box 356
Clarksburg, NJ 08510

Log #	27715
Grid #	H6
Time:	3:59
Size:	TM

NON-HAZARDOUS MATERIAL MANIFEST

GENERATOR

Generator Name Pink Stone Capital
Address 347 Fifth Ave
N.y N.y
Phone No.

Generator Site/Location
Address 170 Mass Av
Brooklyn N.y
Phone No.

Approval Number	Description of Material	
	Non-Regulated Petroleum Contaminated Soil Non DOT/RCFRA Required Other:	GROSS TARE NET TONNAGE

I hereby certify that the above named material does not contain free liquid as defined by 40 CFR part 260.10 or any applicable state law, is not a hazardous waste as defined by 40 CFR Part 261 or any applicable state law, has been properly described, classified and packaged, and is in proper condition for transportation according to applicable regulations.

Mario Carafola — 3/19/13

Generator Authorized Agent Name | Signature | Shipment Date

TRANSPORTER

Transporter Name Shirley Express
Address 702 Ramsey Ave
Hillside

Driver Name (Print) Luis Diaz
Vehicle License No./State/EPA No. AP645F
Truck Number 08

I hereby certify that the above named material was picked up at the generator site listed above.

Driver Signature — Shipment Date 3/19/13

I hereby certify that the above named material was delivered without incident to the destination listed below.

Driver Signature — Delivery Date 3/19/13

DESTINATION

Site Name **SEP Fenimore Landfill** Phone No. **1-609-954-9001**
Address **Mountain Road, Roxbury, NJ 07876**

Business hours are: Monday through Friday 7AM to 6PM.

I hereby certify that the above named material has been accepted and to the best of my knowledge the foregoing is true and accurate.

Name of Authorized Agent | Signature | Receipt Date 3/19/13

White - Facility | Green - Trucking Co | Yellow - Generator | Pink - Broker | Goldenrod - Contractor

OPEN 24 HOURS - 7 DAYS
TELEPHONE
(201) 653-0086

A 27716
TICKET NO.

80 FOOT SCALE
WEIGHT

DRIVER

HELPER

PUTNAM TRUCK STOP

GASOLINE
DIESEL FUEL
KEROSENE

ON
TONNELLE AVE.
(ROUTE 1 & 9)

SOUTH OF
ROUTE #3

THE SIGN OF PUTNAM QUALITY
SINCE 1900

FUEL OIL
WHOLESALE
RETAIL

JUST 2 MILES
SOUTH OF
N.J. TURNPIKE
EXIT 16E
(Seacaucus)
EXIT 17
(Lincoln Tunnel)

565 TONNELLE AVENUE
JERSEY CITY, NJ 07307

PUTNAM TRUCK STOP
565 TONNELLE AVE
JERSEY CITY, NJ. 07307
201-653-0086
TICKET NUMBER 27716
3-19-2013 2:59PM
COMPANY
TRUCK NO.
TRAILER NO.
~~35220 16 GRASS~~

DATE

NAME Hinlet

TRUCK NO. 16

TRUCK NO.

SEAL NO.

FEE PAID
$7.50

Weish Fee $7.00

SIG:

BATTAC

ORIGINAL

Strategic Environmental Partners, LLC
P.O. Box 356
Clarksburg, NJ 08510

27716

Log #	27716
Grid #	16
Time:	4:00
Size:	Tri

NON-HAZARDOUS MATERIAL MANIFEST

GENERATOR

Generator Name Pink Stone Capital
Address 347 Fifth Ave
N.y N.y
Phone No.

Generator Site/Location
Address 170 Nassaust
Brooklyn N.y
Phone No.

Approval Number	Description of Material	
	Non-Regulated Petroleum Contaminated Soil Non DOT/RCFRA Required Other:	GROSS TARE NET TONNAGE

I hereby certify that the above named material does not contain free liquid as defined by 40 CFR part 260.10 or any applicable state law, is not a hazardous waste as defined by 40 CFR Part 261 or any applicable state law, has been properly described, classified and packaged, and is in proper condition for transportation according to applicable regulations.

Mario Garofalo — 3/19/13
Generator Authorized Agent Name — Signature — Shipment Date

TRANSPORTER

Transporter Name SHARKS EXPRESS
Address 262 Ramsey Ave Hasbrouck Heights
Driver Name (Print) YOVANI
Vehicle License No./State/EPA No. F573061
Truck Number # 16

I hereby certify that the above named material was picked up at the generator site listed above.
Driver Signature — 3-19-13 Shipment Date

I hereby certify that the above named material was delivered without incident to the destination listed below.
Driver Signature — 3-19-13 Delivery Date

DESTINATION

Site Name **SEP Fenimore Landfill** Phone No. **1-609-954-9001**
Address **Mountain Road, Roxbury, NJ 07876**
Business hours are: Monday through Friday 7AM to 6PM.

I hereby certify that the above named material has been accepted and to the best of my knowledge the foregoing is true and accurate.

Name of Authorized Agent — Signature — 3/19/13 Receipt Date

White - Facility Green - Trucking Co Yellow - Generator Pink - Broker Goldenrod - Contractor

TRUCKING 3/20/13 NASSAU Street

LATE	Destination	DRIVER	SIZE	time
N-707G	FENIMORE	Paul Garcia	25yds	11:18
M 110+	" "	C. Dolgado	" "	11:22
L-718E	" "	L BURTON	" "	11:26
K-776K	" "	K. OLIVERA	" "	11:32
M-115U	" "	J YAMBAY	" "	11:37
N-209V	" "	M. ECHEVERRIA	" "	11:41
N-316N	" "	F Velorde	" "	12:00
P-600J	" "	M. Milan	" "	12:07
P-645E	" "	L. Diaz	" "	12:13
L-190P	" "	E Idrovo	" "	12:18
573060	" "	Y-MARION	" "	12:24
N-983X	" "	J-Luis	" "	12:29
L-370M	" "	H. Ramos	" "	12:35
N584H	" "	C SHELTON	" "	12:41
N-113A	" "	R Gonzalez	" "	12:47
N-700H	" "	CREATIVE CO.	" "	12:57
P-533B	" "	J. Manqual	" "	1:01
N-396Z	" "	B. MARTINEZ	" "	1:06
N-556Y	" "	L Tello	" "	1:18
P-278K	" "	M IDROVO	" "	1:22
M-320N	" "	C. CORREA	" "	1:28
L-337N	" "	J Salazar	" "	1:32
P-256H	" "	L Palacio	" "	1:39
P-619D	" "	M Navajo	" "	1:45
N-206Z	" "	Luis BUSTAMANTE	" "	2:00

Date = 3-20-13

Plate =	Drivers	time
AN - 700 H.	C Bottorpo.	6:55
AN - 209 T	I A Jesus	7:00
AM - 110 T	A Palacios	7:06
AM - 115 U	J YAMBAY	7:10
AL - 718 E	W BURSTAN	7:15
AN - 209 V	M. ECHEVERRIA	7:18
AN - 707 J	Paul RLS dump	7:22
AK - 776 K	K. OLIVERA	7:27
AN - 370 K	H. Ramos.	7:32
AP 619 D	[illegible] Noriega	7:37
AN - 316 N	[illegible] edd.	7:41
AP 600 X	U. Urban	7:46
AN - 983 X	J. LUIS	7:51
F57 3060	Y. MARIN	7:56
AN - 2067	Luis BUSTAMANTE	7:59
AP 533 B	J. Marquez	8:05
AL - 190 P	[illegible] Idrovo	8:10
AN - 113 A	[illegible] Gonzalez -	8:14
AN - 584 H	C Shelton	8:18
AP - 643 E	L. DIAZ	8:23
AP - 278 K	M IDROVO	8:27
AM - 320 V	C. CORREA	8:32
AN - 396 Z	B MARTINEZ	8:38
AL - 337 N	J Salazar	8:43
AP - 256 H	L Palacio	8:54
AN 313 R	V Beltrupy	9:03

First Round # 26 trucks

(Leads)

Project: 170 Nassau Street Brooklyn, New York 03/20/2013 3/21/2013

Date	Log#	Plate#	Trucker	Trk #	Gross	Tare	Net	Tons
3/20/2013	27741	AN700H	Battal	2	90,780	27,760	63,020	31.51
	27743	AN209T	Artic	25	95,240	30720	64,520	32.26
	27745	AM110T	Shirley	6	89,460	23420	66,040	33.02
	27746	AM115U	Jaym	1	83,600	27040	56,560	28.28
	27748	AN707G	RLS	28	88,860	28120	60,740	30.37
	27749	AK776K	Battal	805	90,560	28780	61,780	30.89
	27750	AN370M	Mendez	288	89,980	30,460	59,520	29.76
	27753	AP619D	N Abella	32	86,840	27,000	59,840	29.92
	27755	AN983X	Shirley	20	93,120	25000	68,120	34.06
	27756	AP600J	Shirley	10	92,980	28340	64,640	32.32
	27757	F573060	Shirley	16	93,040	28300	64,740	32.37
	27758	AN316N	Shirley	5	84,500	27,740	56,760	28.38
	27760	AP645E	Shirley	8	88,660	27680	60,980	30.49
	27761	AL190P	Idrovo	1	87,820	25220	62,600	31.3
	27762	AN113A	Battal	802	90,340	26140	64,200	32.1
	27763	AN206Z	Luisito	969	79,740	25280	54,460	27.23
	27764	AN584H	Battal	807	95,480	26,620	68,860	34.43
	27765	AP533B	Idrovo	2	87,800	26420	61,380	30.69
	27766	AM320V	Mendez	223	90,860	29,040	61,820	30.91
	27767	AP278K	Mendez	13	100,040	31720	68,320	34.16
	27768	AL337N	Mendez	83	95,040	28720	66,320	33.16
	27769	AN396Z	Shirley	12	91,040	25360	65,680	32.84
	27771	AP256H	Mendez	29	92,320	28900	63,420	31.71
	27772	AM313R	Tatianas	88	92,320	26600	65,720	32.86
	27777	AN707G	RLS	28	92,720	28120	64,600	32.3
	27781	AL718E	Andrades	1	88,260	27120	61,140	30.57
	27782	AM110T	Shirley	6	93,980	23420	70,560	35.28
	27784	AM115U	Jaym	1	87,920	27040	60,880	30.44
	27785	AK776K	Battal	805	92,200	28780	63,420	31.71
	27786	AN316N	Shirley	5	88,740	27,740	61,000	30.5
	27787	AP600J	Shirley	10	94,500	28340	66,160	33.08
	27788	AP645E	Shirley	8	95,320	27680	67,640	33.82
	27789	AL190P	Idrovo	1	95,400	25220	70,180	35.09
	27791	AN983X	Shirley	20	94,300	25000	69,300	34.65
	27792	F573060	Shirley	16	93,540	28300	65,240	32.62
	27793	AN370M	Mendez	288	94,040	30,460	63,580	31.79
	27794	AN584H	Battal	807	96,440	26,620	69,820	34.91
	27795	AN113A	Battal	802	94,320	26140	68,180	34.09
	27798	AN700H	Battal	2	88,080	27,760	60,320	30.16
	27799	AP533B	Idrovo	2	92,520	26420	66,100	33.05
	27800	AN396Z	Shirley	12	90,280	25360	64,920	32.46
	27804	AN556Y	Mendez	91	92,800	28,540	64,260	32.13
	27806	AM320V	Mendez	223	95,100	29,040	66,060	33.03
	27807	AL337N	Mendez	83	97,520	28,720	68,800	34.4
	27809	AP278K	Mendez	13	99,660	31,720	67,940	33.97
	27812	AP256H	Mendez	29	94,960	28,900	66,060	33.03
	27815	AP619D	N Abella	32	96,660	27000	69,660	34.83
	103133	AL718E	Andrades	1	90,260	27120	63,140	31.57
	103134	AN209V	Mr E	2	79,340	24520	54,820	27.41
	103156	AN209V	Mr E	2	88,700	24520	64,180	32.09
3/21/2013	27817	AN206Z	Luisito	969	78,120	25280	52,840	26.42
					TOTAL		**3,260,840**	**1630.42**

ECOLOGY ENTERPRISES, INC.

OPEN 24 HOURS - 7 DAYS
TELEPHONE
(201) 653-0086

A 27741
TICKET NO.

80 FOOT SCALE
WEIGHT

DRIVER

HELPER

PUTNAM TRUCK STOP

GASOLINE
DIESEL FUEL
KEROSENE

ON
TONNELLE AVE.
(ROUTE 1 & 9)

SOUTH OF
ROUTE #3

THE SIGN OF PUTNAM QUALITY

SINCE 1900

FUEL OIL
WHOLESALE
RETAIL

JUST 2 MILES
SOUTH OF
N.J. TURNPIKE
EXIT 16E
(Seacaucus)
EXIT 17
(Lincoln Tunnel)

565 TONNELLE AVENUE
JERSEY CITY, NJ 07307

PUTNAM TRUCK STOP
565 TONNELLE AVE
JERSEY CITY, NJ. 07307
201-653-0086
TICKET NUMBER 27741
5-20-2013 7:39AM
COMPANY
TRUCK NO.
TRAILER NO.
50780 lb GROSS

DATE

NAME Nick-A Batta

TRUCK NO. 72

TRUCK NO.

SEAL NO.

FEE PAID
$7.50

Weigh Fee $7.00

SIG: BATTAL

ORIGINAL

Strategic Environmental Partners, LLC
P.O. Box 356
Clarksburg, NJ 08510

Log #	27741
Grid #	1116
Time:	8:56
Size:	Tn1

NON-HAZARDOUS MATERIAL MANIFEST

GENERATOR

Generator Name: Pink Stone Capital
Address: 344 Fifth Ave
NY NY
Phone No.:

Generator Site/Location:
Address: 170 nassau St
brooklyn St
Phone No.:

Approval Number	Description of Material	
	Non-Regulated Petroleum Contaminated Soil Non DOT/RCFRA Required Other:	GROSS TARE NET TONNAGE

I hereby certify that the above named material does not contain free liquid as defined by 40 CFR part 260.10 or any applicable state law, is not a hazardous waste as defined by 40 CFR Part 261 or any applicable state law, has been properly described, classified and packaged, and is in proper condition for transportation according to applicable regulations.

Mario Carafola — Generator Authorized Agent Name
Signature
3/20/13 — Shipment Date

TRANSPORTER

Transporter Name: Bettal
Address:

Driver Name (Print): Chris DeStefano
Vehicle License No./State/EPA No.: AN700H
Truck Number: Kabella #2

I hereby certify that the above named material was picked up at the generator site listed above.

Driver Signature
3/20/13 — Shipment Date

I hereby certify that the above named material was delivered without incident to the destination listed below.

Driver Signature
3/20/13 — Delivery Date

DESTINATION

Site Name: **SEP Fenimore Landfill** Phone No.: **1-609-954-9001**
Address: **Mountain Road, Roxbury, NJ 07876**

Business hours are: Monday through Friday 7AM to 6PM.

I hereby certify that the above named material has been accepted and to the best of my knowledge the foregoing is true and accurate.

Name of Authorized Agent
Signature
3/20/13 — Receipt Date

White - Facility Green - Trucking Co Yellow - Generator Pink - Broker Goldenrod - Contractor

OPEN 24 HOURS - 7 DAYS
TELEPHONE
(201) 653-0086

A 27743
TICKET NO.

80 FOOT SCALE
WEIGHT

DRIVER

HELPER

PUTNAM TRUCK STOP
565 TONNELLE AVE
JERSEY CITY, NJ. 07307
201-653-0086
TICKET NUMBER 27743
3-20-2013 7:45AM
COMPANY
TRUCK NO.
TRAILER NO.

95240 lb GROSS
~~95240 lb TARE/TARE~~

PUTNAM TRUCK STOP

GASOLINE
DIESEL FUEL
KEROSENE

ON
TONNELLE AVE.
(ROUTE 1 & 9)

SOUTH OF
ROUTE #3

THE SIGN OF PUTNAM QUALITY

SINCE 1900

FUEL OIL
WHOLESALE
RETAIL

JUST 2 MILES
SOUTH OF
N.J. TURNPIKE
EXIT 16E
(Seacaucus)
EXIT 17
(Lincoln Tunnel)

565 TONNELLE AVENUE
JERSEY CITY, NJ 07307

DATE

NAME
ARTIC

TRUCK NO.	TRUCK NO.	Weigh Fee $7.00
25		
SEAL NO.	FEE PAID	SIG:
	$7.50	

BATTAL

ORIGINAL

Strategic Environmental Partners, LLC
P.O. Box 356
Clarksburg, NJ 08510

Log #	27743
Grid #	H6
Time:	8:57
Size:	Tri

NON-HAZARDOUS MATERIAL MANIFEST

GENERATOR

Generator Name Pink Stone Capital
Address 325 Fifth Ave
Alog Nog
Phone No.

Generator Site/Location
Address 170 nassau St
brooklyn Nog
Phone No.

Approval Number

Description of Material

Non-Regulated Petroleum Contaminated Soil

Non DOT/RCFRA Required
Other:

GROSS 27,640
TARE
NET
TONNAGE

I hereby certify that the above named material does not contain free liquid as defined by 40 CFR part 260.10 or any applicable state law, is not a hazardous waste as defined by 40 CFR Part 261 or any applicable state law, has been properly described, classified and packaged, and is in proper condition for transportation according to applicable regulations.

Mario Garofalo — 3/20/13

Generator Authorized Agent Name | Signature | Shipment Date

TRANSPORTER

Transporter Name Terex - Arctic
Address 10 Alexander Dr Randolph NJ
Driver Name (Print) Gustavo Toro
Vehicle License No./State/EPA No. AV209T
Truck Number 25

I hereby certify that the above named material was picked up at the generator site listed above.

G Toro — 03-20-13

Driver Signature | Shipment Date

I hereby certify that the above named material was delivered without incident to the destination listed below.

Driver Signature | Delivery Date

DESTINATION

Site Name **SEP Fenimore Landfill** Phone No. **1-609-954-9001**
Address **Mountain Road, Roxbury, NJ 07876**

Business hours are: Monday through Friday 7AM to 6PM.

I hereby certify that the above named material has been accepted and to the best of my knowledge the foregoing is true and accurate.

3/20/13

Name of Authorized Agent | Signature | Receipt Date

White - Facility | Green - Trucking Co | Yellow - Generator | Pink - Broker | Goldenrod - Contractor

OPEN 24 HOURS - 7 DAYS
TELEPHONE
(201) 653-0086

A 27745
TICKET NO.

80 FOOT SCALE
WEIGHT

DRIVER

HELPER

PUTNAM TRUCK STOP
565 TONNELLE AVE
JERSEY CITY, NJ. 07307
201-653-0086
TICKET NUMBER 27745
3-20-2015 8:02AM
COMPANY
TRUCK NO.
TRAILER NO.
89460 lb GROSS

PUTNAM TRUCK STOP

GASOLINE
DIESEL FUEL
KEROSENE

ON
TONNELLE AVE.
(ROUTE 1 & 9)

SOUTH OF
ROUTE #3

THE SIGN OF PUTNAM QUALITY
SINCE 1900

FUEL OIL
WHOLESALE
RETAIL

JUST 2 MILES
SOUTH OF
N.J. TURNPIKE
EXIT 16E
(Seacaucus)
EXIT 17
(Lincoln Tunnel)

565 TONNELLE AVENUE
JERSEY CITY, NJ 07307

DATE

NAME Shinler

TRUCK NO. 06

TRUCK NO.

SEAL NO.

FEE PAID
$7.50

Weigh Fee $7.50

SIG: Battal

ORIGINAL

Strategic Environmental Partners, LLC
P.O. Box 356
Clarksburg, NJ 08510

Log #	27745
Grid #	46
Time:	9:12
Size:	TA1

NON-HAZARDOUS MATERIAL MANIFEST

GENERATOR

Generator Name Pink Stone Capital
Address 347 Fifth Ave
N.y N.y
Phone No.

Generator Site/Location
Address 170 Aossan St
Brooklyn N.y
Phone No. 0005x

Approval Number	Description of Material	
	Non-Regulated Petroleum Contaminated Soil Non DOT/RCFRA Required Other:	GROSS TARE NET TONNAGE

I hereby certify that the above named material does not contain free liquid as defined by 40 CFR part 260.10 or any applicable state law, is not a hazardous waste as defined by 40 CFR Part 261 or any applicable state law, has been properly described, classified and packaged, and is in proper condition for transportation according to applicable regulations.

Mario Cantafio — 3/20/13

Generator Authorized Agent Name — Signature — Shipment Date

TRANSPORTER

Transporter Name Shirley express
Address 702 Ramsey Ave
Hillside NJ

Driver Name (Print) Carlos
Vehicle License No./State/EPA No. Am110T
Truck Number 06 Shirley

I hereby certify that the above named material was picked up at the generator site listed above.

Driver Signature — 3-20-13 Shipment Date

I hereby certify that the above named material was delivered without incident to the destination listed below.

Driver Signature — 3-20-13 Delivery Date

DESTINATION

Site Name **SEP Fenimore Landfill** Phone No. **1-609-954-9001**
Address **Mountain Road, Roxbury, NJ 07876**

Business hours are: Monday through Friday 7AM to 6PM.

I hereby certify that the above named material has been accepted and to the best of my knowledge the foregoing is true and accurate.

Name of Authorized Agent — Signature — 3/20/13 Receipt Date

White - Facility Green - Trucking Co Yellow - Generator Pink - Broker Goldenrod - Contractor

OPEN 24 HOURS - 7 DAYS
TELEPHONE
(201) 653-0086

A 27746
TICKET NO.

80 FOOT SCALE
WEIGHT

DRIVER

HELPER

PUTNAM TRUCK STOP
565 TONNELLE AVE
JERSEY CITY, NJ. 07307
201-653-0086
TICKET NUMBER 27746
5-20-2013 8:04AM
COMPANY
TRUCK NO.
TRAILER NO.
23600 lb GROSS

PUTNAM TRUCK STOP

GASOLINE
DIESEL FUEL
KEROSENE

ON
TONNELLE AVE.
(ROUTE 1 & 9)

SOUTH OF
ROUTE #3

THE SIGN OF PUTNAM QUALITY

SINCE 1900

FUEL OIL
WHOLESALE
RETAIL

JUST 2 MILES
SOUTH OF
N.J. TURNPIKE
EXIT 16E
(Seacaucus)
EXIT 17
(Lincoln Tunnel)

565 TONNELLE AVENUE
JERSEY CITY, NJ 07307

DATE

NAME Putnam Trucking

Wash Fee $7.00

SIG:

TRUCK NO. 1

TRUCK NO.

SEAL NO.

FEE PAID
$7.50

ORIGINAL

Strategic Environmental Partners, LLC
P.O. Box 356
Clarksburg, NJ 08510

Log #	27746
Grid #	H6
Time:	9:29
Size:	Trl

NON-HAZARDOUS MATERIAL MANIFEST

GENERATOR

Generator Name: Pink Stone Capital
Address: 314 fifth Ave
NY NY
Phone No.:

Generator Site/Location:
Address: 170 nassau St
Brooklyn NY
Phone No.:

Approval Number	Description of Material	
	Non-Regulated Petroleum Contaminated Soil Non DOT/RCFRA Required Other:	GROSS TARE NET TONNAGE

I hereby certify that the above named material does not contain free liquid as defined by 40 CFR part 260.10 or any applicable state law, is not a hazardous waste as defined by 40 CFR Part 261 or any applicable state law, has been properly described, classified and packaged, and is in proper condition for transportation according to applicable regulations.

Mario Garofola — Signature — 3/20/13

Generator Authorized Agent Name | Signature | Shipment Date

TRANSPORTER

Transporter Name: JAHN
Address: 281 SECOND AVE
NEWARK NJ

Driver Name (Print): JORGE YAMBAY
Vehicle License No./State/EPA No.: AM115U
Truck Number: 1

I hereby certify that the above named material was picked up at the generator site listed above.

Jorge Yambay — 3-20-13

Driver Signature | Shipment Date

I hereby certify that the above named material was delivered without incident to the destination listed below.

Jorge Yambay — 3-20-13

Driver Signature | Delivery Date

DESTINATION

Site Name: **SEP Fenimore Landfill** Phone No.: **1-609-954-9001**
Address: **Mountain Road, Roxbury, NJ 07876**

Business hours are: Monday through Friday 7AM to 6PM.

I hereby certify that the above named material has been accepted and to the best of my knowledge the foregoing is true and accurate.

3/20/13

Name of Authorized Agent | Signature | Receipt Date

White - Facility | Green - Trucking Co | Yellow - Generator | Pink - Broker | Goldenrod - Contractor

90260

COUNTY CONCRETE CORP.

Ready Mix Concrete • Sand and Gravel
50 Railroad Ave., P.O. Box F • Kenvil, New Jersey 07847
Telephone: (973) 584-7122 • Fax: (973) 584-4370

SAND & GRAVEL PLANT
Kenvil (973) 584-7122
Morristown (973) 538-3113
Hackettstown (908) 852-0240
Sussex (973) 875-3124
Oxford (908) 453-4446

K/SG 103133

SOLD TO	CUSTOMER NO.	PURCHASE ORDER NO.	TICKET NO.
B A T T A L (WTS) Scale Kenvil Kenvil NJ 07847	99920	WITH FILL...	2100025
	ORDER NO. BATTAL/	JOB NO.	TIME 08:54 / DATE 03/20/13

DELIVER TO: TRK: ANDRADES #1 AL718E NJ

SPECIAL INSTRUCTIONS: Weighmaster: Ralph L Peterson ... NO DRIVER...

LEAVE PLANT	ARRIVE JOB	LEAVE JOB	ARRIVE PLANT

TRUCK	HAUL NO.	HAULER
M103	UNK	UNKNOWN HAULER

90260 LB GROSS
90260 LB TARE
0 LB NET

DRIVER: UNKNOWN ALT DRIVER:

PRODUCT	DESCRIPTION	QTY.	TODAY	LOADS	RATE	EXT.
620	Certified Weights C	1.00	1.00		25.00	25.00
FOB	Delivery Charge		1.00			

EXTRA UNLOADING TIME $75.00/HR

TAX 1.75
TOTAL 26.75

NOT RESPONSIBLE FOR DAMAGE DONE WHEN DELIVERING OFF PUBLIC ROADS.
EXCESS UNLOADING TIME CHARGED AFTER 10 MINUTES.
SUBJECT TO GENERAL TERMS AND CONDITIONS OF SALE ON REVERSE.

CUSTOMER'S COPY
WEIGHMASTER

RECEIVED BY: [signature]

Strategic Environmental Partners, LLC
P.O. Box 356
Clarksburg, NJ 08510

Log #	103133
Grid #	H6
Time:	9:15
Size:	Tri

NON-HAZARDOUS MATERIAL MANIFEST

GENERATOR

Generator Name Pink Stone Capital
Address 347 Fifth Ave
NY NY
Phone No.

Generator Site/Location
Address 170 Nassau St
Brooklyn St
Phone No.

Approval Number

Description of Material
Non-Regulated Petroleum Contaminated Soil
Non DOT/RCFRA Required
Other:

90 240 GROSS
27100 TARE
63 140 NET
31.58 TONNAGE

I hereby certify that the above named material does not contain free liquid as defined by 40 CFR part 260.10 or any applicable state law, is not a hazardous waste as defined by 40 CFR Part 261 or any applicable state law, has been properly described, classified and packaged, and is in proper condition for transportation according to applicable regulations.

Mario Garofalo — Signature — 3/20/13
Generator Authorized Agent Name — Signature — Shipment Date

TRANSPORTER

Transporter Name ANDRADES TRANS
Address NEWARK
Driver Name (Print) WILSON BUSTAMANTE
Vehicle License No./State/EPA No. AL718E
Truck Number ANDRADES #1

I hereby certify that the above named material was picked up at the generator site listed above.
Driver Signature — 3/20/13 Shipment Date

I hereby certify that the above named material was delivered without incident to the destination listed below.
Driver Signature — 3/20/13 Delivery Date

DESTINATION

Site Name **SEP Fenimore Landfill** Phone No. **1-609-954-9001**
Address **Mountain Road, Roxbury, NJ 07876**

Business hours are: Monday through Friday 7AM to 6PM.

I hereby certify that the above named material has been accepted and to the best of my knowledge the foregoing is true and accurate.

Name of Authorized Agent — Signature — 3/20/13 Receipt Date

White - Facility Green - Trucking Co Yellow - Generator Pink - Broker Goldenrod - Contractor

COUNTY CONCRETE CORP.

79340

Ready Mix Concrete • Sand and Gravel
50 Railroad Ave., P.O. Box F • Kenvil, New Jersey 07847
Telephone: (973) 584-7122 • Fax: (973) 584-4370

SAND & GRAVEL PLANT
Kenvil (973) 584-7122
Morristown (973) 538-3113
Hackettstown (908) 852-0240
Sussex (973) 875-3124
Oxford (908) 453-4446

K/SG 103134

SOLD TO	CUSTOMER NO.	PURCHASE ORDER NO.	TICKET NO.
B A T T A L (WTS) Scale Kenvil Kenvil NJ 07847	99920	WITH FILL...	2100026
	ORDER NO. BATTAL/	JOB NO.	TIME 09:05 / DATE 03/20/13

DELIVER TO: TRK: MR E #2 AN209V NJ

SPECIAL INSTRUCTIONS: Weighmaster: Ralph L Peterson
.....
NO DRIVER...

LEAVE PLANT	ARRIVE JOB	LEAVE JOB	ARRIVE PLANT

TRUCK	HAUL NO.	HAULER
M103	UNK	UNKNOWN HAULER

DRIVER: UNKNOWN ALT DRIVER:

RALPH L. PETERSON
WEIGHMASTER
PUBLIC
79340 NET LB GROSS
79340 TARE
WEIGHTS NEW JERSEY

PRODUCT	DESCRIPTION	QTY.	TODAY	LOADS	RATE	EXT.
620	Certified Weights C	1.00	2.00		25.00	25.00
FOB	Delivery Charge		2.00			
	EXTRA UNLOADING TIME $75.00/HR					

NOT RESPONSIBLE FOR DAMAGE DONE WHEN DELIVERING OFF PUBLIC ROADS.
EXCESS UNLOADING TIME CHARGED AFTER 10 MINUTES.
SUBJECT TO GENERAL TERMS AND CONDITIONS OF SALE ON REVERSE.

TAX 1.75
TOTAL 26.75

CUSTOMER'S COPY

WEIGHMASTER

RECEIVED BY: _____

Strategic Environmental Partners, LLC
P.O. Box 356
Clarksburg, NJ 08510

Log #	103134
Grid #	H6
Time:	9:28
Size:	Tri

NON-HAZARDOUS MATERIAL MANIFEST

GENERATOR

Generator Name: Pink Stone Capital
Address: 324 Fifth Ave
NY NY
Phone No.:

Generator Site/Location:
Address: 170 Nassau St
Brooklyn N.Y
Phone No.:

Approval Number:

Description of Material: Non-Regulated Petroleum Contaminated Soil

Non DOT/RCFRA Required
Other:

GROSS
TARE
NET
TONNAGE

I hereby certify that the above named material does not contain free liquid as defined by 40 CFR part 260.10 or any applicable state law, is not a hazardous waste as defined by 40 CFR Part 261 or any applicable state law, has been properly described, classified and packaged, and is in proper condition for transportation according to applicable regulations.

Mario Garofola — Generator Authorized Agent Name
Signature
3/20/13 — Shipment Date

TRANSPORTER

Transporter Name: MV E. Trucking
Address: 57 EMMET St.
BELLEVILLE NJ. 07109

Driver Name (Print): MARIO CERVERIA
Vehicle License No./State/EPA No.: AN209V
Truck Number: 2

I hereby certify that the above named material was picked up at the generator site listed above.

Driver Signature
03-20-13 — Shipment Date

I hereby certify that the above named material was delivered without incident to the destination listed below.

Driver Signature
Delivery Date

DESTINATION

Site Name: **SEP Fenimore Landfill**
Phone No.: **1-609-954-9001**
Address: **Mountain Road, Roxbury, NJ 07876**

Business hours are: Monday through Friday 7AM to 6PM.

I hereby certify that the above named material has been accepted and to the best of my knowledge the foregoing is true and accurate.

Name of Authorized Agent
Signature
3/20/13 — Receipt Date

White - Facility | Green - Trucking Co | Yellow - Generator | Pink - Broker | Goldenrod - Contractor

OPEN 24 HOURS - 7 DAYS
TELEPHONE
(201) 653-0086

A 27748

TICKET NO. _____

80 FOOT SCALE

WEIGHT

DRIVER

HELPER

PUTNAM TRUCK STOP
565 TONNELLE AVE
JERSEY CITY, NJ. 07307
201-653-0086
TICKET NUMBER 27748
3-20-2013 8:09AM
COMPANY
TRUCK NO.
TRAILER NO.

~~68960 lb GROSS~~
26000 Enty

PUTNAM TRUCK STOP

GASOLINE
DIESEL FUEL
KEROSENE

ON
TONNELLE AVE.
(ROUTE 1 & 9)

SOUTH OF
ROUTE #3

THE SIGN OF PUTNAM QUALITY
SINCE 1900

FUEL OIL
WHOLESALE
RETAIL

JUST 2 MILES
SOUTH OF
N.J. TURNPIKE
EXIT 16E
(Seacaucus)
EXIT 17
(Lincoln Tunnel)

565 TONNELLE AVENUE
JERSEY CITY, NJ 07307

DATE

NAME NLS

Weish Fee $7.00

TRUCK NO. 28

TRUCK NO.

SID: _____

SEAL NO.

FEE PAID
$7.50

BATTAL

ORIGINAL

Strategic Environmental Partners, LLC
P.O. Box 356
Clarksburg, NJ 08510

Log #	27748
Grid #	146
Time:	9:13
Size:	TM

NON-HAZARDOUS MATERIAL MANIFEST

GENERATOR

Generator Name Park Stone Capital
Address 324 fifth ave.
Nyc Ny
Phone No.

Generator Site/Location DOT 57
Address 170 nassau st
brooklyn ny
Phone No.

Approval Number	Description of Material	
	Non-Regulated Petroleum Contaminated Soil Non DOT/RCFRA Required Other:	GROSS TARE NET TONNAGE

I hereby certify that the above named material does not contain free liquid as defined by 40 CFR part 260.10 or any applicable state law, is not a hazardous waste as defined by 40 CFR Part 261 or any applicable state law, has been properly described, classified and packaged, and is in proper condition for transportation according to applicable regulations.

Mario Garofola — Signature — 3/20/13
Generator Authorized Agent Name — Signature — Shipment Date

TRANSPORTER

Transporter Name RLS transport
Address Oreyor st Union NJ
Driver Name (Print) Paul
Vehicle License No./State/EPA No. AN707G
Truck Number 28

I hereby certify that the above named material was picked up at the generator site listed above.

Driver Signature — 3-20-13 Shipment Date

I hereby certify that the above named material was delivered without incident to the destination listed below.

Driver Signature — 3-20-13 Delivery Date

DESTINATION

Site Name **SEP Fenimore Landfill** Phone No. **1-609-954-9001**
Address **Mountain Road, Roxbury, NJ 07876**

Business hours are: Monday through Friday 7AM to 6PM.

I hereby certify that the above named material has been accepted and to the best of my knowledge the foregoing is true and accurate.

Name of Authorized Agent — Signature — 3/20/13 Receipt Date

White - Facility Green - Trucking Co Yellow - Generator Pink - Broker Goldenrod - Contractor

OPEN 24 HOURS - 7 DAYS
TELEPHONE
(201) 653-0086

A 27749
TICKET NO.

80 FOOT SCALE

DRIVER

HELPER

WEIGHT

PUTNAM TRUCK STOP
565 TONNELLE AVE
JERSEY CITY, NJ. 07307
201-653-0086
TICKET NUMBER 27749
3-20-2013 8:13AM
COMPANY
TRUCK NO.
TRAILER NO.

90560 lb GROSS

PUTNAM TRUCK STOP

GASOLINE
DIESEL FUEL
KEROSENE

ON
TONNELLE AVE.
(ROUTE 1 & 9)

SOUTH OF
ROUTE #3

THE SIGN OF PUTNAM QUALITY

SINCE 1900

FUEL OIL
WHOLESALE
RETAIL

JUST 2 MILES
SOUTH OF
N.J. TURNPIKE
EXIT 16E
(Seacaucus)
EXIT 17
(Lincoln Tunnel)

565 TONNELLE AVENUE
JERSEY CITY, NJ 07307

DATE

NAME BATTAL

TRUCK NO. 505

TRUCK NO.

SEAL NO.

FEE PAID
$7.50

Weigh Fee $7.00

SIGN

BATTAL

ORIGINAL

Strategic Environmental Partners, LLC
P.O. Box 356
Clarksburg, NJ 08510

Log #	27749
Grid #	116
Time:	9:18
Size:	Tri

NON-HAZARDOUS MATERIAL MANIFEST

GENERATOR

Generator Name Pink Stone Capital
Address 344 Fifth Ave
NY NY
Phone No.

Generator Site/Location
Address 170 Nassau St
Brooklyn NY
Phone No.

Approval Number

Description of Material
Non-Regulated Petroleum Contaminated Soil
Non DOT/RCFRA Required
Other:

GROSS
TARE
NET
TONNAGE

I hereby certify that the above named material does not contain free liquid as defined by 40 CFR part 260.10 or any applicable state law, is not a hazardous waste as defined by 40 CFR Part 261 or any applicable state law, has been properly described, classified and packaged, and is in proper condition for transportation according to applicable regulations.

Mario Garofalo — Signature — 3/20/13

Generator Authorized Agent Name — Signature — Shipment Date

TRANSPORTER

Transporter Name Battal Tr.
Address 87 Braemar Dr.
Wayne, NJ
Driver Name (Print) Klebanow
Vehicle License No./State/EPA No. AK 7776K
Truck Number 805

I hereby certify that the above named material was picked up at the generator site listed above.

3/20/13

Driver Signature — Shipment Date

I hereby certify that the above named material was delivered without incident to the destination listed below.

3/20/13

Driver Signature — Delivery Date

DESTINATION

Site Name **SEP Fenimore Landfill** Phone No. **1-609-954-9001**
Address **Mountain Road, Roxbury, NJ 07876**

Business hours are: Monday through Friday 7AM to 6PM.

I hereby certify that the above named material has been accepted and to the best of my knowledge the foregoing is true and accurate.

3/20/13

Name of Authorized Agent — Signature — Receipt Date

White - Facility Green - Trucking Co Yellow - Generator Pink - Broker Goldenrod - Contractor

OPEN 24 HOURS - 7 DAYS
TELEPHONE
(201) 653-0086

A 27750
TICKET NO. _____

80 FOOT SCALE

WEIGHT

DRIVER

HELPER

PUTNAM TRUCK STOP
565 TONNELLE AVE
JERSEY CITY, NJ. 07307
201-653-0086
TICKET NUMBER 27750
3-20-2013 8:21AM
COMPANY
TRUCK NO.
TRAILER NO.

89980 Lb GROSS

PUTNAM TRUCK STOP

GASOLINE
DIESEL FUEL
KEROSENE

ON
TONNELLE AVE.
(ROUTE 1 & 9)

SOUTH OF
ROUTE #3

THE SIGN OF PUTNAM QUALITY

SINCE 1900

FUEL OIL
WHOLESALE
RETAIL

JUST 2 MILES
SOUTH OF
N.J. TURNPIKE
EXIT 16E
(Seacaucus)
EXIT 17
(Lincoln Tunnel)

565 TONNELLE AVENUE
JERSEY CITY, NJ 07307

DATE

NAME
mendez

TRUCK NO.
288

TRUCK NO.

Weigh Fee $7.00

SEAL NO.

FEE PAID
$7.50

SIG: _____

BATTAL

ORIGINAL

Strategic Environmental Partners, LLC
P.O. Box 356
Clarksburg, NJ 08510

Log #	27750
Grid #	H6
Time:	9:57
Size:	T=1

NON-HAZARDOUS MATERIAL MANIFEST

GENERATOR

Generator Name Pink Stone Capital
Address 347 fifth Ave. NY NY
Phone No.

Generator Site/Location
Address 170 Nassau Brooklyn N.Y
Phone No.

Approval Number

Description of Material
Non-Regulated Petroleum Contaminated Soil
Non DOT/RCFRA Required
Other:

GROSS
TARE
NET
TONNAGE

I hereby certify that the above named material does not contain free liquid as defined by 40 CFR part 260.10 or any applicable state law, is not a hazardous waste as defined by 40 CFR Part 261 or any applicable state law, has been properly described, classified and packaged, and is in proper condition for transportation according to applicable regulations.

Mario Garafola — 3/20/13
Generator Authorized Agent Name — Signature — Shipment Date

TRANSPORTER

Transporter Name Mendez Trucking
Address Belleville NJ
Driver Name (Print) Heriberto Ramos
Vehicle License No./State/EPA No. AN370M
Truck Number 288

I hereby certify that the above named material was picked up at the generator site listed above.
Driver Signature — 3/20/13 Shipment Date

I hereby certify that the above named material was delivered without incident to the destination listed below.
Driver Signature — 3/20/13 Delivery Date

DESTINATION

Site Name **SEP Fenimore Landfill** Phone No. **1-609-954-9001**
Address **Mountain Road, Roxbury, NJ 07876**

Business hours are: Monday through Friday 7AM to 6PM.

I hereby certify that the above named material has been accepted and to the best of my knowledge the foregoing is true and accurate.

Name of Authorized Agent — Signature — 3/20/13 Receipt Date

White - Facililty | Green - Trucking Co | Yellow - Generator | Pink - Broker | Goldenrod - Contractor

A 27753

OPEN 24 HOURS - 7 DAYS
TELEPHONE
(201) 653-0086

TICKET NO.

80 FOOT SCALE

WEIGHT

DRIVER

HELPER

PUTNAM TRUCK STOP

GASOLINE
DIESEL FUEL
KEROSENE

ON
TONNELLE AVE.
(ROUTE 1 & 9)

SOUTH OF
ROUTE #3

THE SIGN OF PUTNAM QUALITY

SINCE 1900

FUEL OIL
WHOLESALE
RETAIL

JUST 2 MILES
SOUTH OF
N.J. TURNPIKE
EXIT 16E
(Seacaucus)
EXIT 17
(Lincoln Tunnel)

565 TONNELLE AVENUE
JERSEY CITY, NJ 07307

PUTNAM TRUCK STOP
565 TONNELLE AVE
JERSEY CITY, NJ. 07307
201-653-0086
TICKET NUMBER 27753
3-20-2013 8:41AM
COMPANY
TRUCK NO.
TRAILER NO.

86840 lb GROSS
86840 lb STEERING

DATE

NAME Nick Abella

TRUCK NO.

TRUCK NO. 32

SEAL NO.

FEE PAID
$7.50

Weigh Fee $7.00

SIG:

RATTAL

ORIGINAL

Strategic Environmental Partners, LLC
P.O. Box 356
Clarksburg, NJ 08510

Log #	27753
Grid #	46
Time:	9:56
Size:	T-1

NON-HAZARDOUS MATERIAL MANIFEST

GENERATOR

Generator Name Pink Stone Capital
Address 347 fifth Ave
N.Y N.Y
Phone No.

Generator Site/Location
Address 170 Nassau St
Brooklyn N.Y
Phone No.

Approval Number

Description of Material

Non-Regulated Petroleum Contaminated Soil

Non DOT/RCFRA Required
Other:

86840 GROSS
TARE
NET
TONNAGE

I hereby certify that the above named material does not contain free liquid as defined by 40 CFR part 260.10 or any applicable state law, is not a hazardous waste as defined by 40 CFR Part 261 or any applicable state law, has been properly described, classified and packaged, and is in proper condition for transportation according to applicable regulations.

Mario Garofalo — Signature — 3/20/13
Generator Authorized Agent Name — Signature — Shipment Date

TRANSPORTER

Transporter Name BMK/Bonno Trucking
Address
Driver Name (Print) Marco Reyes
Vehicle License No./State/EPA No. NJ 6191
Truck Number N. Chabellas #72

I hereby certify that the above named material was picked up at the generator site listed above.

Driver Signature — 03-20/13 Shipment Date

I hereby certify that the above named material was delivered without incident to the destination listed below.

Driver Signature — 03-20 13 Delivery Date

DESTINATION

Site Name **SEP Fenimore Landfill** Phone No. **1-609-954-9001**
Address **Mountain Road, Roxbury, NJ 07876**

Business hours are: Monday through Friday 7AM to 6PM.

I hereby certify that the above named material has been accepted and to the best of my knowledge the foregoing is true and accurate.

3/20/13

Name of Authorized Agent — Signature — Receipt Date

White - Facility Green - Trucking Co Yellow - Generator Pink - Broker Goldenrod - Contractor

En

OPEN 24 HOURS - 7 DAYS
TELEPHONE
(201) 653-0086

A 27758
TICKET NO.

80 FOOT SCALE

WEIGHT

DRIVER

HELPER

PUTNAM TRUCK STOP

GASOLINE
DIESEL FUEL
KEROSENE

ON
TONNELLE AVE.
(ROUTE 1 & 9)

SOUTH OF
ROUTE #3

THE SIGN OF PUTNAM QUALITY
SINCE 1900

FUEL OIL
WHOLESALE
RETAIL

JUST 2 MILES
SOUTH OF
N.J. TURNPIKE
EXIT 16E
(Seacaucus)
EXIT 17
(Lincoln Tunnel)

565 TONNELLE AVENUE
JERSEY CITY, NJ 07307

PUTNAM TRUCK STOP
565 TONNELLE AVE
JERSEY CITY, NJ 07307
201-653-0086
TICKET NUMBER 27758
[illegible] 10:13AM
COMPANY
TRUCK NO.
TRAILER NO.

DATE

84500 lb GROSS

28.38 Tns.

NAME Shirley

TRUCK NO. 05

TRUCK NO.

SEAL NO.

FEE PAID
$7.50

Weigh Fee $7.00

SIG:

BATTAL

ORIGINAL

Strategic Environmental Partners, LLC
P.O. Box 356
Clarksburg, NJ 08510

Log #	27758
Grid #	H6
Time:	10:20
Size:	Tri

NON-HAZARDOUS MATERIAL MANIFEST

GENERATOR

Generator Name Pink Plaza Capital
Address 347 Fifth Ave
NY NY
Phone No.

Generator Site/Location
Address 170 Nassau St
Brooklyn NY
Phone No.

Approval Number

Description of Material
Non-Regulated Petroleum Contaminated Soil
Non DOT/RCFRA Required
Other:

GROSS
TARE
NET
TONNAGE

I hereby certify that the above named material does not contain free liquid as defined by 40 CFR part 260.10 or any applicable state law, is not a hazardous waste as defined by 40 CFR Part 261 or any applicable state law, has been properly described, classified and packaged, and is in proper condition for transportation according to applicable regulations.

Mario Grabarek — 3/20/13
Generator Authorized Agent Name — Signature — Shipment Date

TRANSPORTER

Transporter Name Shirley Express
Address 702 Roussey Av.
Hillside NJ 07205
Driver Name (Print) Freddy
Vehicle License No./State/EPA No. AN316H. NJ
Truck Number 05

I hereby certify that the above named material was picked up at the generator site listed above.
Driver Signature — 3/20/13 Shipment Date

I hereby certify that the above named material was delivered without incident to the destination listed below.
Driver Signature — 3/20/13 Delivery Date

DESTINATION

Site Name **SEP Fenimore Landfill** Phone No. **1-609-954-9001**
Address **Mountain Road, Roxbury, NJ 07876**

Business hours are: Monday through Friday 7AM to 6PM.

I hereby certify that the above named material has been accepted and to the best of my knowledge the foregoing is true and accurate.

Name of Authorized Agent — Signature — 3/20/13 Receipt Date

White - Facility Green - Trucking Co Yellow - Generator Pink - Broker Goldenrod - Contractor

OPEN 24 HOURS - 7 DAYS
TELEPHONE
(201) 653-0086

A 27756

TICKET NO. _____

80 FOOT SCALE

WEIGHT

DRIVER

HELPER

PUTNAM TRUCK STOP

GASOLINE
DIESEL FUEL
KEROSENE

ON
TONNELLE AVE.
(ROUTE 1 & 9)

SOUTH OF
ROUTE #3

THE SIGN OF PUTNAM QUALITY

SINCE 1900

FUEL OIL
WHOLESALE
RETAIL

JUST 2 MILES
SOUTH OF
N.J. TURNPIKE
EXIT 16E
(Seacaucus)
EXIT 17
(Lincoln Tunnel)

565 TONNELLE AVENUE
JERSEY CITY, NJ 07307

PUTNAM TRUCK STOP
565 TONNELLE AVE
JERSEY CITY, NJ. 07307
201-653-0086
TICKET NUMBER 27756
3-20-2013 9:08AM
COMPANY
TRUCK NO.
TRAILER NO.
~~32980 16 0R059~~

DATE

NAME Stanley

TRUCK NO. 10

TRUCK NO.

SEAL NO.

FEE PAID
$7.50

Weigh Fee $7.00

SIG: BATTAL

ORIGINAL

Strategic Environmental Partners, LLC
P.O. Box 356
Clarksburg, NJ 08510

Log #	27756
Grid #	H6
Time:	10:23
Size:	Tri

NON-HAZARDOUS MATERIAL MANIFEST

GENERATOR

Generator Name Pink Stone Capital
Address 324 Fifth Ave
NY NY
Phone No.

Generator Site/Location 178
Address 170 Nassau St
Brooklyn NY
Phone No.

Description of Material

Approval Number

Non-Regulated Petroleum Contaminated Soil

Non DOT/RCFRA Required
Other:

GROSS
TARE
NET
TONNAGE

I hereby certify that the above named material does not contain free liquid as defined by 40 CFR part 260.10 or any applicable state law, is not a hazardous waste as defined by 40 CFR Part 261 or any applicable state law, has been properly described, classified and packaged, and is in proper condition for transportation according to applicable regulations.

Mario Carafola — 3/20/13

Generator Authorized Agent Name | Signature | Shipment Date

TRANSPORTER

Transporter Name Sidley Express LLC
Address 202 Ramsey Ave Hillside NJ 07205
Driver Name (Print) Manuel
Vehicle License No./State/EPA No. AB600 J
Truck Number #70

I hereby certify that the above named material was picked up at the generator site listed above.

3/20/13

Driver Signature | Shipment Date

I hereby certify that the above named material was delivered without incident to the destination listed below.

3/20/13

Driver Signature | Delivery Date

DESTINATION

Site Name **SEP Fenimore Landfill** Phone No. **1-609-954-9001**
Address **Mountain Road, Roxbury, NJ 07876**

Business hours are: Monday through Friday 7AM to 6PM.

I hereby certify that the above named material has been accepted and to the best of my knowledge the foregoing is true and accurate.

3/20/13

Name of Authorized Agent | Signature | Receipt Date

White - Facility | Green - Trucking Co | Yellow - Generator | Pink - Broker | Goldenrod - Contractor

OPEN 24 HOURS - 7 DAYS
TELEPHONE
(201) 653-0086

A 27755
TICKET NO.

80 FOOT SCALE

WEIGHT

DRIVER

HELPER

PUTNAM TRUCK STOP
565 TONNELLE AVE
JERSEY CITY, NJ. 07307
201-653-0086
TICKET NUMBER 27755
3-20-2015 9:05AM
COMPANY
TRUCK NO.
TRAILER NO.
93120 lb GROSS

PUTNAM TRUCK STOP

GASOLINE
DIESEL FUEL
KEROSENE

ON
TONNELLE AVE.
(ROUTE 1 & 9)

SOUTH OF
ROUTE #3

THE SIGN OF PUTNAM QUALITY
SINCE 1900

FUEL OIL
WHOLESALE
RETAIL

JUST 2 MILES
SOUTH OF
N.J. TURNPIKE
EXIT 16E
(Seacaucus)
EXIT 17
(Lincoln Tunnel)

565 TONNELLE AVENUE
JERSEY CITY, NJ 07307

DATE

NAME Hinlet

TRUCK NO. 27

TRUCK NO.

Weigh Fee $7.00

SEAL NO.

FEE PAID
$7.50

Battal

ORIGINAL

Strategic Environmental Partners, LLC
P.O. Box 356
Clarksburg, NJ 08510

Log #	27755
Grid #	H6
Time:	10:26
Size:	Tri

NON-HAZARDOUS MATERIAL MANIFEST

GENERATOR

Generator Name Pink Stone Capital
Address 324 Fifth Ave
NY NY
Phone No.

Generator Site/Location
Address 170 Nassau St
Brooklyn NY
Phone No.

Approval Number

Description of Material
Non-Regulated Petroleum Contaminated Soil
Non DOT/RCFRA Required
Other:

GROSS
TARE
NET
TONNAGE

I hereby certify that the above named material does not contain free liquid as defined by 40 CFR part 260.10 or any applicable state law, is not a hazardous waste as defined by 40 CFR Part 261 or any applicable state law, has been properly described, classified and packaged, and is in proper condition for transportation according to applicable regulations.

Mario Carafola — 3/20/13

Generator Authorized Agent Name | Signature | Shipment Date

TRANSPORTER

Transporter Name Shirley Express LLC
Address 702 Ranson Ave Hillside NJ
Driver Name (Print) Jake
Vehicle License No./State/EPA No. AWG834
Truck Number 20

I hereby certify that the above named material was picked up at the generator site listed above.

3/20/13

Driver Signature | Shipment Date

I hereby certify that the above named material was delivered without incident to the destination listed below.

3/20/13

Driver Signature | Delivery Date

DESTINATION

Site Name **SEP Fenimore Landfill** Phone No. **1-609-954-9001**
Address **Mountain Road, Roxbury, NJ 07876**

Business hours are: Monday through Friday 7AM to 6PM.

I hereby certify that the above named material has been accepted and to the best of my knowledge the foregoing is true and accurate.

3/20/13

Name of Authorized Agent | Signature | Receipt Date

White - Facility | Green - Trucking Co | Yellow - Generator | Pink - Broker | Goldenrod - Contractor

OPEN 24 HOURS - 7 DAYS
TELEPHONE
(201) 653-0086

A 27757

TICKET NO.

80 FOOT SCALE

WEIGHT

DRIVER

HELPER

PUTNAM TRUCK STOP

GASOLINE
DIESEL FUEL
KEROSENE

ON
TONNELLE AVE.
(ROUTE 1 & 9)

SOUTH OF
ROUTE #3

THE SIGN OF PUTNAM QUALITY

SINCE 1900

FUEL OIL
WHOLESALE
RETAIL

JUST 2 MILES
SOUTH OF
N.J. TURNPIKE
EXIT 16E
(Seacaucus)
EXIT 17
(Lincoln Tunnel)

565 TONNELLE AVENUE
JERSEY CITY, NJ 07307

PUTNAM TRUCK STOP
565 TONNELLE AVE
JERSEY CITY, NJ. 07307
201-653-0086
TICKET NUMBER 27757
3-20-2013 9:10AM
COMPANY
TRUCK NO.
TRAILER NO.
93040 lb GROSS

DATE

NAME Stiller

TRUCK NO. 16	TRUCK NO.	
SEAL NO.	FEE PAID $7.50	Weigh Fee $7.00 SIG:

BATTAL

ORIGINAL

Strategic Environmental Partners, LLC
P.O. Box 356
Clarksburg, NJ 08510

Log #	27757
Grid #	H6
Time:	10:25
Size:	T-1

NON-HAZARDOUS MATERIAL MANIFEST

GENERATOR

Generator Name Pink Haven Capital
Address 347 fifth ave
Nay Nay
Phone No.

Generator Site/Location
Address 170 nassau st
Brooklyn Nay
Phone No.

Description of Material

Approval Number	Description of Material	
	Non-Regulated Petroleum Contaminated Soil Non DOT/RCFRA Required Other:	GROSS TARE NET TONNAGE

I hereby certify that the above named material does not contain free liquid as defined by 40 CFR part 260.10 or any applicable state law, is not a hazardous waste as defined by 40 CFR Part 261 or any applicable state law, has been properly described, classified and packaged, and is in proper condition for transportation according to applicable regulations.

Mario Garafola — 3/20/13

Generator Authorized Agent Name | Signature | Shipment Date

TRANSPORTER

Transporter Name Shirley Express LLC
Address 38 Ramsey ave - Hillside
Driver Name (Print) Yovani Marin
Vehicle License No./State/EPA No. F573066
Truck Number

I hereby certify that the above named material was picked up at the generator site listed above.

Driver Signature | Shipment Date

I hereby certify that the above named material was delivered without incident to the destination listed below.

Driver Signature | Delivery Date

DESTINATION

Site Name **SEP Fenimore Landfill** Phone No. **1-609-954-9001**
Address **Mountain Road, Roxbury, NJ 07876**

Business hours are: Monday through Friday 7AM to 6PM.

I hereby certify that the above named material has been accepted and to the best of my knowledge the foregoing is true and accurate.

3/20/13

Name of Authorized Agent | Signature | Receipt Date

White - Facility | Green - Trucking Co | Yellow - Generator | Pink - Broker | Goldenrod - Contractor

A 27763

OPEN 24 HOURS - 7 DAYS
TELEPHONE
(201) 653-0086

TICKET NO. _____

80 FOOT SCALE

WEIGHT

DRIVER

HELPER

PUTNAM TRUCK STOP

GASOLINE
DIESEL FUEL
KEROSENE

ON
TONNELLE AVE.
(ROUTE 1 & 9)

SOUTH OF
ROUTE #3

THE SIGN OF PUTNAM QUALITY

SINCE 1900

FUEL OIL
WHOLESALE
RETAIL

JUST 2 MILES
SOUTH OF
N.J. TURNPIKE
EXIT 16E
(Seacaucus)
EXIT 17
(Lincoln Tunnel)

565 TONNELLE AVENUE
JERSEY CITY, NJ 07307

PUTNAM TRUCK STOP
565 TONNELLE AVE
JERSEY CITY, NJ. 07307
201-653-0086
TICKET NUMBER 27763
3-20-2013 9:42AM
COMPANY
TRUCK NO.
TRAILER NO.

79740 15 GROSS

DATE

NAME Luis Sito

TRUCK NO. 969

TRUCK NO.

SEAL NO.

FEE PAID
$7.50

Wash Fee $7.00

SIG: _____

BATTAL

ORIGINAL

Strategic Environmental Partners, LLC
P.O. Box 356
Clarksburg, NJ 08510

Log #	27763
Grid #	H6
Time:	10:46
Size:	Tri

NON-HAZARDOUS MATERIAL MANIFEST

GENERATOR

Generator Name Pink Stone Capital
Address 344 fifth ave 8th
Nov Nov 9
Phone No. 0 0 0

Generator Site/Location
Address 176 Nassau St
Brooklyn N.Y
Phone No.

Approval Number

Description of Material
Non-Regulated Petroleum Contaminated Soil
Non DOT/RCFRA Required
Other:

GROSS
TARE
NET
TONNAGE

I hereby certify that the above named material does not contain free liquid as defined by 40 CFR part 260.10 or any applicable state law, is not a hazardous waste as defined by 40 CFR Part 261 or any applicable state law, has been properly described, classified and packaged, and is in proper condition for transportation according to applicable regulations.

Mario Gravatola — Signature — 3/20/13

Generator Authorized Agent Name | Signature | Shipment Date

TRANSPORTER

Transporter Name JC/Lusito Trans
Address Newark VT
Driver Name (Print) Luis Bustamante
Vehicle License No./State/EPA No. 4N206Z
Truck Number # 961

I hereby certify that the above named material was picked up at the generator site listed above.

Luis B — 9-20-13

Driver Signature | Shipment Date

I hereby certify that the above named material was delivered without incident to the destination listed below.

Luis B — 9-2013

Driver Signature | Delivery Date

DESTINATION

Site Name **SEP Fenimore Landfill** Phone No. **1-609-954-9001**
Address **Mountain Road, Roxbury, NJ 07876**

Business hours are: Monday through Friday 7AM to 6PM.

I hereby certify that the above named material has been accepted and to the best of my knowledge the foregoing is true and accurate.

3/20/13

Name of Authorized Agent | Signature | Receipt Date

White - Facility | Green - Trucking Co | Yellow - Generator | Pink - Broker | Goldenrod - Contractor

#AP533B

OPEN 24 HOURS - 7 DAYS
TELEPHONE
(201) 653-0086

A 27765
TICKET NO.

80 FOOT SCALE

WEIGHT

DRIVER

HELPER

PUTNAM TRUCK STOP

GASOLINE
DIESEL FUEL
KEROSENE

ON
TONNELLE AVE.
(ROUTE 1 & 9)

SOUTH OF
ROUTE #3

THE SIGN OF PUTNAM QUALITY
SINCE 1900

FUEL OIL
WHOLESALE
RETAIL

JUST 2 MILES
SOUTH OF
N.J. TURNPIKE
EXIT 16E
(Seacaucus)
EXIT 17
(Lincoln Tunnel)

565 TONNELLE AVENUE
JERSEY CITY, NJ 07307

PUTNAM TRUCK STOP
565 TONNELLE AVE
JERSEY CITY, NJ. 07307
201-653-0086
TICKET NUMBER 27765
CONTRACT
TRUCK NO.
TRAILER NO.

37800 LB GROSS
26420
61380
30.69

DATE

NAME Ford

TRUCK NO. 2

TRUCK NO.

Depth Fee $7.50

SEAL NO.

FEE PAID
$7.50

SIG

ORIGINAL

Strategic Environmental Partners, LLC
P.O. Box 356
Clarksburg, NJ 08510

Log #	27765
Grid #	H6
Time:	10:48
Size:	T/I

NON-HAZARDOUS MATERIAL MANIFEST

GENERATOR

Generator Name Pink Home Capital
Address 324 Fifth Ave
NY NY
Phone No.

Generator Site/Location
Address 170 Nassau St
Brooklyn NY
Phone No.

Approval Number	Description of Material	
	Non-Regulated Petroleum Contaminated Soil Non DOT/RCFRA Required Other:	GROSS TARE NET TONNAGE

I hereby certify that the above named material does not contain free liquid as defined by 40 CFR part 260.10 or any applicable state law, is not a hazardous waste as defined by 40 CFR Part 261 or any applicable state law, has been properly described, classified and packaged, and is in proper condition for transportation according to applicable regulations.

Mario Garofalo — Signature — 3/20/13
Generator Authorized Agent Name — Signature — Shipment Date

TRANSPORTER

Transporter Name IDROVO TRUCKING
Address Hillside NJ
Driver Name (Print) JESUS M.
Vehicle License No./State/EPA No. AP533B
Truck Number #02.

I hereby certify that the above named material was picked up at the generator site listed above.
Driver Signature — 3.20.13 Shipment Date

I hereby certify that the above named material was delivered without incident to the destination listed below.
Driver Signature — 3.20.13 Delivery Date

DESTINATION

Site Name **SEP Fenimore Landfill** Phone No. **1-609-954-9001**
Address **Mountain Road, Roxbury, NJ 07876**

Business hours are: Monday through Friday 7AM to 6PM.

I hereby certify that the above named material has been accepted and to the best of my knowledge the foregoing is true and accurate.

Name of Authorized Agent — Signature — 3/20/13 Receipt Date

White - Facility Green - Trucking Co Yellow - Generator Pink - Broker Goldenrod - Contractor

OPEN 24 HOURS - 7 DAYS
TELEPHONE
(201) 653-0086

A 27761
TICKET NO.

80 FOOT SCALE

DRIVER

HELPER

PUTNAM TRUCK STOP

GASOLINE
DIESEL FUEL
KEROSENE

ON
TONNELLE AVE.
(ROUTE 1 & 9)

SOUTH OF
ROUTE #3

THE SIGN OF PUTNAM QUALITY
SINCE 1900

FUEL OIL
WHOLESALE
RETAIL

JUST 2 MILES
SOUTH OF
N.J. TURNPIKE
EXIT 16E
(Seacaucus)
EXIT 17
(Lincoln Tunnel)

565 TONNELLE AVENUE
JERSEY CITY, NJ 07307

WEIGHT
PUTNAM TOWN STOP
565 TONNELLE AVE
JERSEY CITY, NJ. 07307
201-653-0086
TICKET NUMBER 27761
3-20-2013 9:32AM
COMPANY
TRUCK NO.
TRAILER NO.

07820 1E GROSS
25220
62.600 31.30

DATE

Weigh Fee $7.00

NAME Enovo

SIG:

TRUCK NO. 1

TRUCK NO.

SEAL NO.

FEE PAID
$7.50

ORIGINAL

Strategic Environmental Partners, LLC
P.O. Box 356
Clarksburg, NJ 08510

Log #	27761
Grid #	H6
Time:	10:29
Size:	Tri

NON-HAZARDOUS MATERIAL MANIFEST

GENERATOR

Generator Name Pink Stone Capital
Address 324 fifth ave
NY NY
Phone No.

Generator Site/Location
Address 170 Nassau St
Brooklyn NY
Phone No.

Approval Number	Description of Material	
	Non-Regulated Petroleum Contaminated Soil Non DOT/RCFRA Required Other:	GROSS TARE NET TONNAGE

I hereby certify that the above named material does not contain free liquid as defined by 40 CFR part 260.10 or any applicable state law, is not a hazardous waste as defined by 40 CFR Part 261 or any applicable state law, has been properly described, classified and packaged, and is in proper condition for transportation according to applicable regulations.

Mario Carafola — 3/20/13

Generator Authorized Agent Name | Signature | Shipment Date

TRANSPORTER

Transporter Name Idrovo TVK
Address Vineland South NJ

Driver Name (Print) Edwin Idrovo
Vehicle License No./State/EPA No. AL1907
Truck Number #1

I hereby certify that the above named material was picked up at the generator site listed above.

3-20-13

Driver Signature | Shipment Date

I hereby certify that the above named material was delivered without incident to the destination listed below.

3-20-13

Driver Signature | Delivery Date

DESTINATION

Site Name **SEP Fenimore Landfill** Phone No. **1-609-954-9001**
Address **Mountain Road, Roxbury, NJ 07876**

Business hours are: Monday through Friday 7AM to 6PM.

I hereby certify that the above named material has been accepted and to the best of my knowledge the foregoing is true and accurate.

3/20/13

Name of Authorized Agent | Signature | Receipt Date

White - Facility | Green - Trucking Co | Yellow - Generator | Pink - Broker | Goldenrod - Contractor

A 27762

TICKET NO.

OPEN 24 HOURS - 7 DAYS
TELEPHONE
(201) 653-0086

80 FOOT SCALE

WEIGHT

DRIVER

HELPER

PUTNAM TRUCK STOP

GASOLINE
DIESEL FUEL
KEROSENE

ON
TONNELLE AVE.
(ROUTE 1 & 9)

SOUTH OF
ROUTE #3

THE SIGN OF PUTNAM QUALITY

SINCE 1900

FUEL OIL
WHOLESALE
RETAIL

JUST 2 MILES
SOUTH OF
N.J. TURNPIKE
EXIT 16E
(Seacaucus)
EXIT 17
(Lincoln Tunnel)

565 TONNELLE AVENUE
JERSEY CITY, NJ 07307

PUTNAM TRUCK STOP
565 TONNELLE AVE
JERSEY CITY, NJ. 07307
201-653-0086
TICKET NUMBER 27762
7-20-2013 9:40AM
COMPANY
TRUCK NO.
TRAILER NO.
~~90340 lb GROSS~~

DATE

NAME BATTAL

TRUCK NO.

Weigh Fee $7.00

TRUCK NO. 802

FEE PAID $7.50

SEAL NO.

SIG: BATTAL

ORIGINAL

Strategic Environmental Partners, LLC
P.O. Box 356
Clarksburg, NJ 08510

Log #	27762
Grid #	H6
Time:	10:43
Size:	Tri

NON-HAZARDOUS MATERIAL MANIFEST

GENERATOR

00096

Generator Name Pink Stone Capital
Address 317 fifth ave
NY NY
Phone No.

Generator Site/Location
Address 170 nassau st
Brooklyn NY
Phone No.

Approval Number

Description of Material

Non-Regulated Petroleum Contaminated Soil

Non DOT/RCFRA Required
Other:

GROSS
TARE
NET
TONNAGE

I hereby certify that the above named material does not contain free liquid as defined by 40 CFR part 260.10 or any applicable state law, is not a hazardous waste as defined by 40 CFR Part 261 or any applicable state law, has been properly described, classified and packaged, and is in proper condition for transportation according to applicable regulations.

Mario Parrotta — 3/20/13

Generator Authorized Agent Name | Signature | Shipment Date

TRANSPORTER

Transporter Name BATTAL
Address 87 BRAMA DR
WAYNE NJ

Driver Name (Print) Raul
Vehicle License No./State/EPA No. AN113A
Truck Number #802

I hereby certify that the above named material was picked up at the generator site listed above.

Raul — 3-20-13

Driver Signature | Shipment Date

I hereby certify that the above named material was delivered without incident to the destination listed below.

Raul — 3-20-13

Driver Signature | Delivery Date

DESTINATION

Site Name **SEP Fenimore Landfill** Phone No. **1-609-954-9001**
Address **Mountain Road, Roxbury, NJ 07876**

Business hours are: Monday through Friday 7AM to 6PM.

I hereby certify that the above named material has been accepted and to the best of my knowledge the foregoing is true and accurate.

3/20/13

Name of Authorized Agent | Signature | Receipt Date

White - Facility | Green - Trucking Co | Yellow - Generator | Pink - Broker | Goldenrod - Contractor

OPEN 24 HOURS - 7 DAYS
TELEPHONE
(201) 653-0086

A 27764
TICKET NO.

80 FOOT SCALE
WEIGHT

DRIVER

HELPER

PUTNAM TRUCK STOP

GASOLINE
DIESEL FUEL
KEROSENE

ON
TONNELLE AVE.
(ROUTE 1 & 9)

SOUTH OF
ROUTE #3

THE SIGN OF PUTNAM QUALITY
SINCE 1900

FUEL OIL
WHOLESALE
RETAIL

JUST 2 MILES
SOUTH OF
N.J. TURNPIKE
EXIT 16E
(Seacaucus)
EXIT 17
(Lincoln Tunnel)

565 TONNELLE AVENUE
JERSEY CITY, NJ 07307

PUTNAM TRUCK STOP
565 TONNELLE AVE
JERSEY CITY, NJ, 07307
201-653-0086
TICKET NUMBER 27764
3-20-2013 9:45AM
COMPANY
TRUCK NO.
TRAILER NO.
95480 16 GROSS

DATE

NAME BATTAC

TRUCK NO. 807

TRUCK NO.

SEAL NO.

FEE PAID
$7.50

Welsh Fee $7.00

O.S.:

BATTAC

ORIGINAL

Strategic Environmental Partners, LLC
P.O. Box 356
Clarksburg, NJ 08510

Log #	27764
Grid #	H6
Time:	10:44
Size:	Tn1

NON-HAZARDOUS MATERIAL MANIFEST

GENERATOR

Generator Name Peak Storm Capital
Address 347 fifth Ave
N.y ny
Phone No.

Generator Site/Location
Address 170 narrow st
brooklyn
Phone No.

Approval Number	Description of Material	
	Non-Regulated Petroleum Contaminated Soil Non DOT/RCFRA Required Other:	GROSS TARE NET TONNAGE

I hereby certify that the above named material does not contain free liquid as defined by 40 CFR part 260.10 or any applicable state law, is not a hazardous waste as defined by 40 CFR Part 261 or any applicable state law, has been properly described, classified and packaged, and is in proper condition for transportation according to applicable regulations.

mario barafola — 3/20/13
Generator Authorized Agent Name — Signature — Shipment Date

TRANSPORTER

Transporter Name BATTAL Trucking
Address 87 BREHMAR DR
WAYNE
Driver Name (Print) CESAR SHELTON
Vehicle License No./State/EPA No. AN584H
Truck Number 807

I hereby certify that the above named material was picked up at the generator site listed above.
CESAR SHELTON 3-20-13
Driver Signature — Shipment Date

I hereby certify that the above named material was delivered without incident to the destination listed below.
CESAR SHELTON 3-20-13
Driver Signature — Delivery Date

DESTINATION

Site Name **SEP Fenimore Landfill** Phone No. **1-609-954-9001**
Address **Mountain Road, Roxbury, NJ 07876**

Business hours are: Monday through Friday 7AM to 6PM.

I hereby certify that the above named material has been accepted and to the best of my knowledge the foregoing is true and accurate.

Name of Authorized Agent — Signature — 3/20/13 Receipt Date

White - Facility Green - Trucking Co Yellow - Generator Pink - Broker Goldenrod - Contractor

OPEN 24 HOURS - 7 DAYS
TELEPHONE
(201) 653-0086

A 27760
TICKET NO. _____

80 FOOT SCALE

WEIGHT

DRIVER

HELPER

PUTNAM TRUCK STOP

GASOLINE
DIESEL FUEL
KEROSENE

ON
TONNELLE AVE.
(ROUTE 1 & 9)

SOUTH OF
ROUTE #3

THE SIGN OF PUTNAM QUALITY

SINCE 1900

FUEL OIL
WHOLESALE
RETAIL

JUST 2 MILES
SOUTH OF
N.J. TURNPIKE
EXIT 16E
(Seacaucus)
EXIT 17
(Lincoln Tunnel)

565 TONNELLE AVENUE
JERSEY CITY, NJ 07307

PUTNAM TRUCK STOP
565 TONNELLE AVE
JERSEY CITY, NJ. 07307
201-653-0086
TICKET NUMBER 27760
3-20-2013 9:28AM
COMPANY
TRUCK NO.
TRAILER NO.

88660 lb GROSS
24120

DATE

NAME Stinler

TRUCK NO. 08

TRUCK NO.

SEAL NO.

FEE PAID
$7.50

Welsh Fee $7.50

SIG: _____

BATTAL

ORIGINAL

Strategic Environmental Partners, LLC
P.O. Box 356
Clarksburg, NJ 08510

Log #	27760
Grid #	H6
Time:	10:28
Size:	Tri

NON-HAZARDOUS MATERIAL MANIFEST

GENERATOR

Generator Name Pink Stone Capital
Address 317 Fifth Ave
Nyc ny
Phone No.

Generator Site/Location
Address 170 Nassau St
Brooklyn ny
Phone No.

Approval Number

Description of Material

Non-Regulated Petroleum Contaminated Soil

Non DOT/RCFRA Required
Other:

88660	GROSS
24120	TARE
64540	NET
32.27	TONNAGE

I hereby certify that the above named material does not contain free liquid as defined by 40 CFR part 260.10 or any applicable state law, is not a hazardous waste as defined by 40 CFR Part 261 or any applicable state law, has been properly described, classified and packaged, and is in proper condition for transportation according to applicable regulations.

Mario Carafola — 3/20/13

Generator Authorized Agent Name — Signature — Shipment Date

TRANSPORTER

Transporter Name Shirley Express
Address 702 Ramsey ave
Hillside NJ 07205

Driver Name (Print) Luis Diaz
Vehicle License No./State/EPA No. AP645E
Truck Number 08

I hereby certify that the above named material was picked up at the generator site listed above.

3/20/13

Driver Signature — Shipment Date

I hereby certify that the above named material was delivered without incident to the destination listed below.

3/20/13

Driver Signature — Delivery Date

DESTINATION

Site Name **SEP Fenimore Landfill** Phone No. **1-609-954-9001**
Address **Mountain Road, Roxbury, NJ 07876**

Business hours are: Monday through Friday 7AM to 6PM.

I hereby certify that the above named material has been accepted and to the best of my knowledge the foregoing is true and accurate.

3/20/13

Name of Authorized Agent — Signature — Receipt Date

White - Facility Green - Trucking Co Yellow - Generator Pink - Broker Goldenrod - Contractor

A 27767

TICKET NO.

OPEN 24 HOURS - 7 DAYS
TELEPHONE
(201) 653-0086

80 FOOT SCALE

WEIGHT

DRIVER

HELPER

PUTNAM TRUCK STOP

FUEL OIL
WHOLESALE
RETAIL

GASOLINE
DIESEL FUEL
KEROSENE

THE SIGN OF PUTNAM QUALITY

SINCE 1900

JUST 2 MILES
SOUTH OF
N.J. TURNPIKE
EXIT 16E
(Seacaucus)
EXIT 17
(Lincoln Tunnel)

ON
TONNELLE AVE.
(ROUTE 1 & 9)

SOUTH OF
ROUTE #3

565 TONNELLE AVENUE
JERSEY CITY, NJ 07307

PUTNAM TRUCK STOP
565 TONNELLE AVE
JERSEY CITY, NJ. 07307
201-653-0086
TICKET NUMBER 27767
3-20-2013 9:52AM
COMPANY
TRUCK NO.
TRAILER NO.
100040 lb GROSS

DATE

NAME

Weigh Fee $7.00

SIG:

TRUCK NO.

SEAL NO.

TRUCK NO.	FEE PAID
13	$7.50

ORIGINAL

Strategic Environmental Partners, LLC
P.O. Box 356
Clarksburg, NJ 08510

Log #	27767
Grid #	H6
Time:	11:03
Size:	Tri

NON-HAZARDOUS MATERIAL MANIFEST

GENERATOR

Generator Name Pink Stone Capital
Address 317 fifty ave
Ny Ny
Phone No.

Generator Site/Location
Address 170 Nassau St
Brooklyn Ny
Phone No.

Approval Number

Description of Material

Non-Regulated Petroleum Contaminated Soil

Non DOT/RCFRA Required
Other:

100040	GROSS
31,720	TARE
68,320	NET
34.16	TONNAGE

I hereby certify that the above named material does not contain free liquid as defined by 40 CFR part 260.10 or any applicable state law, is not a hazardous waste as defined by 40 CFR Part 261 or any applicable state law, has been properly described, classified and packaged, and is in proper condition for transportation according to applicable regulations.

mario Cavalo — 3/20/13

Generator Authorized Agent Name | Signature | Shipment Date

TRANSPORTER

Transporter Name Mendez
Address Belleville NJ

Driver Name (Print) Michael Idroio
Vehicle License No./State/EPA No. AP278K
Truck Number #13

I hereby certify that the above named material was picked up at the generator site listed above.

Driver Signature | Shipment Date

I hereby certify that the above named material was delivered without incident to the destination listed below.

Driver Signature | Delivery Date

DESTINATION

Site Name **SEP Fenimore Landfill** Phone No. **1-609-954-9001**
Address **Mountain Road, Roxbury, NJ 07876**

Business hours are: Monday through Friday 7AM to 6PM.

I hereby certify that the above named material has been accepted and to the best of my knowledge the foregoing is true and accurate.

3/20/13

Name of Authorized Agent | Signature | Receipt Date

White - Facility | Green - Trucking Co | Yellow - Generator | Pink - Broker | Goldenrod - Contractor

OPEN 24 HOURS - 7 DAYS
TELEPHONE
(201) 653-0086

A 27766

TICKET NO. _____

80 FOOT SCALE

WEIGHT

DRIVER

HELPER

PUTNAM TRUCK STOP
565 TONNELLE AVE
JERSEY CITY, NJ. 07307
201-653-0086
TICKET NUMBER 27766
3-20-2013 9:50AM
COMPANY
TRUCK NO.
TRAILER NO.
90860 lb GROSS

PUTNAM TRUCK STOP

GASOLINE
DIESEL FUEL
KEROSENE

ON
TONNELLE AVE.
(ROUTE 1 & 9)

SOUTH OF
ROUTE #3

THE SIGN OF PUTNAM QUALITY
SINCE 1900

FUEL OIL
WHOLESALE
RETAIL

JUST 2 MILES
SOUTH OF
N.J. TURNPIKE
EXIT 16E
(Seacaucus)
EXIT 17
(Lincoln Tunnel)

565 TONNELLE AVENUE
JERSEY CITY, NJ 07307

DATE

NAME Mendez

TRUCK NO. 223

TRUCK NO.

SEAL NO.

FEE PAID
$7.50

Weigh Fee $7.00

SIG: _____

ORIGINAL

Strategic Environmental Partners, LLC
P.O. Box 356
Clarksburg, NJ 08510

Log #	27746
Grid #	H6
Time:	11:01
Size:	Tri

NON-HAZARDOUS MATERIAL MANIFEST

GENERATOR

Generator Name: Pink Stone Capital
Address: 342 fifth Ave
N.y Ny
Phone No.:

Generator Site/Location:
Address: 170 nassau St
brooklyn Ny
Phone No.:

Approval Number:

Description of Material: Non-Regulated Petroleum Contaminated Soil

Non DOT/RCFRA Required
Other:

90860	GROSS
29040	TARE
61820	NET
30,91	TONNAGE

I hereby certify that the above named material does not contain free liquid as defined by 40 CFR part 260.10 or any applicable state law, is not a hazardous waste as defined by 40 CFR Part 261 or any applicable state law, has been properly described, classified and packaged, and is in proper condition for transportation according to applicable regulations.

Mario Garofalo — Signature — 3/20/13
Generator Authorized Agent Name — Signature — Shipment Date

TRANSPORTER

Transporter Name: MENDEZ TRUCKING
Address: 490 UNION AVE
BELLEVILLE NJ.

Driver Name (Print): CARLOS CARETA
Vehicle License No./State/EPA No.: AM320V.
Truck Number: 223

I hereby certify that the above named material was picked up at the generator site listed above.

Carlos Careta 3/30/13
Driver Signature — Shipment Date

I hereby certify that the above named material was delivered without incident to the destination listed below.

Carlos Careta 3/30/13
Driver Signature — Delivery Date

DESTINATION

Site Name: **SEP Fenimore Landfill** Phone No.: **1-609-954-9001**
Address: **Mountain Road, Roxbury, NJ 07876**

Business hours are: Monday through Friday 7AM to 6PM.

I hereby certify that the above named material has been accepted and to the best of my knowledge the foregoing is true and accurate.

Name of Authorized Agent — Signature — 3/20/13 Receipt Date

White - Facility Green - Trucking Co Yellow - Generator Pink - Broker Goldenrod - Contractor

A 27165

TICKET NO.

OPEN 24 HOURS - 7 DAYS
TELEPHONE
(201) 653-0086

80 FOOT SCALE

WEIGHT

DRIVER

HELPER

PUTNAM TRUCK STOP

GASOLINE
DIESEL FUEL
KEROSENE

ON
TONNELLE AVE.
(ROUTE 1 & 9)

SOUTH OF
ROUTE #3

THE SIGN OF PUTNAM QUALITY

SINCE 1900

FUEL OIL
WHOLESALE
RETAIL

JUST 2 MILES
SOUTH OF
N.J. TURNPIKE
EXIT 16E
(Seacaucus)
EXIT 17
(Lincoln Tunnel)

565 TONNELLE AVENUE
JERSEY CITY, NJ 07307

PUTNAM TRUCK STOP
565 TONNELLE AVE
JERSEY CITY, NJ. 07307
201-653-0086
TICKET NUMBER 27769
3-20-2013 9:55AM
COMPANY
TRUCK NO.
TRAILER NO.
81040 lb GROSS

DATE

NAME Stanley

TRUCK NO.

Weigh Fee $7.00

SIG:

TRUCK NO.
12

SEAL NO.

FEE PAID
$7.50

BATTAL

ORIGINAL

Strategic Environmental Partners, LLC
P.O. Box 356
Clarksburg, NJ 08510

Log #	27769
Grid #	H6
Time:	11:09
Size:	TA1

NON-HAZARDOUS MATERIAL MANIFEST

GENERATOR

Generator Name Pink Stone Capital
Address 347 fifth Ave
NY NY
Phone No.

Generator Site/Location
Address 170 Nassau St
Brooklyn NY
Phone No.

Approval Number

Description of Material

Non-Regulated Petroleum Contaminated Soil

Non DOT/RCFRA Required
Other:

GROSS
TARE
NET
TONNAGE

I hereby certify that the above named material does not contain free liquid as defined by 40 CFR part 260.10 or any applicable state law, is not a hazardous waste as defined by 40 CFR Part 261 or any applicable state law, has been properly described, classified and packaged, and is in proper condition for transportation according to applicable regulations.

Mario Garofalo — 3/20/13

Generator Authorized Agent Name | Signature | Shipment Date

TRANSPORTER

Transporter Name Shirley Env.
Address 202 Ramsey Ave
Driver Name (Print) Steve Martino
Vehicle License No./State/EPA No. AN 3961
Truck Number 12

I hereby certify that the above named material was picked up at the generator site listed above.

3/20/13

Driver Signature | Shipment Date

I hereby certify that the above named material was delivered without incident to the destination listed below.

3/20/13

Driver Signature | Delivery Date

DESTINATION

Site Name **SEP Fenimore Landfill** Phone No. **1-609-954-9001**
Address **Mountain Road, Roxbury, NJ 07876**

Business hours are: Monday through Friday 7AM to 6PM.

I hereby certify that the above named material has been accepted and to the best of my knowledge the foregoing is true and accurate.

3/20/13

Name of Authorized Agent | Signature | Receipt Date

White - Facility | Green - Trucking Co | Yellow - Generator | Pink - Broker | Goldenrod - Contractor

OPEN 24 HOURS - 7 DAYS
TELEPHONE
(201) 653-0086

A 27768
TICKET NO.

80 FOOT SCALE
WEIGHT

DRIVER

HELPER

PUTNAM TRUCK STOP
565 TONNELLE AVE
JERSEY CITY, NJ. 07307
201-653-0086
TICKET NUMBER 27768
3-20-2013 9:54AM
COMPANY
TRUCK NO.
TRAILER NO.

PUTNAM TRUCK STOP

GASOLINE
DIESEL FUEL
KEROSENE

ON
TONNELLE AVE.
(ROUTE 1 & 9)

SOUTH OF
ROUTE #3

THE SIGN OF PUTNAM QUALITY
SINCE 1900

FUEL OIL
WHOLESALE
RETAIL

JUST 2 MILES
SOUTH OF
N.J. TURNPIKE
EXIT 16E
(Seacaucus)
EXIT 17
(Lincoln Tunnel)

565 TONNELLE AVENUE
JERSEY CITY, NJ 07307

~~35040 LB GROSS~~
Emig 28,900

DATE

NAME
Mender

TRUCK NO.
83

TRUCK NO.

Welsh Fee $7.00

SEAL NO.

FEE PAID
$7.50

SIG:

ORIGINAL

Strategic Environmental Partners, LLC
P.O. Box 356
Clarksburg, NJ 08510

Log #	27768
Grid #	H6
Time:	11:05
Size:	T-1

NON-HAZARDOUS MATERIAL MANIFEST

GENERATOR

Generator Name Pink Stone Capital
Address 347 fifth Ave
Nyc Nay
Phone No.

Generator Site/Location
Address 170 Nassau St
brooklyn N.y
Phone No.

Approval Number

Description of Material
Non-Regulated Petroleum Contaminated Soil
Non DOT/RCFRA Required
Other:

95040	GROSS
28720	TARE
66,320	NET
33,16	TONNAGE

I hereby certify that the above named material does not contain free liquid as defined by 40 CFR part 260.10 or any applicable state law, is not a hazardous waste as defined by 40 CFR Part 261 or any applicable state law, has been properly described, classified and packaged, and is in proper condition for transportation according to applicable regulations.

Maria Garofalo — 3/20/13
Generator Authorized Agent Name — Signature — Shipment Date

TRANSPORTER

Transporter Name Mendes
Address Belleville NJ
490 Union Ave
Driver Name (Print) Jorge Salazar
Vehicle License No./State/EPA No. AL 337 N
Truck Number 83

I hereby certify that the above named material was picked up at the generator site listed above.
Driver Signature — Shipment Date

I hereby certify that the above named material was delivered without incident to the destination listed below.
Driver Signature — Delivery Date

DESTINATION

Site Name **SEP Fenimore Landfill** Phone No. **1-609-954-9001**
Address **Mountain Road, Roxbury, NJ 07876**

Business hours are: Monday through Friday 7AM to 6PM.

I hereby certify that the above named material has been accepted and to the best of my knowledge the foregoing is true and accurate.

Name of Authorized Agent — Signature — 3/20/13 Receipt Date

White - Facility Green - Trucking Co Yellow - Generator Pink - Broker Goldenrod - Contractor

OPEN 24 HOURS - 7 DAYS
TELEPHONE
(201) 653-0086

A 27771
TICKET NO. _____

80 FOOT SCALE
WEIGHT

DRIVER

HELPER

PUTNAM TRUCK STOP

GASOLINE
DIESEL FUEL
KEROSENE

ON
TONNELLE AVE.
(ROUTE 1 & 9)

SOUTH OF
ROUTE #3

THE SIGN OF PUTNAM QUALITY
SINCE 1900

FUEL OIL
WHOLESALE
RETAIL

JUST 2 MILES
SOUTH OF
N.J. TURNPIKE
EXIT 16E
(Seacaucus)
EXIT 17
(Lincoln Tunnel)

565 TONNELLE AVENUE
JERSEY CITY, NJ 07307

PUTNAM TRUCK STOP
565 TONNELLE AVE
JERSEY CITY, NJ, 07307
201-653-0086
TICKET NUMBER 27771
3-20-2013 10:06AM
COMPANY
TRUCK NO.
TRAILER NO.

92320 lb GROSS

DATE

NAME mender

TRUCK NO. 29

TRUCK NO.

SEAL NO. (

FEE PAID
$7.50

Weigh Fee $7.00

SIG: _____

ORIGINAL

Strategic Environmental Partners, LLC
P.O. Box 356
Clarksburg, NJ 08510

Log #	21771
Grid #	H6
Time:	11:16
Size:	T-1

NON-HAZARDOUS MATERIAL MANIFEST

GENERATOR

Generator Name Pink Stone Capital
Address 347 Fifth Ave
NYC NY
Phone No.

Generator Site/Location
Address 170 Nassau St
Brooklyn NY
Phone No.

Approval Number

Description of Material
Non-Regulated Petroleum Contaminated Soil
Non DOT/RCFRA Required
Other:

92 320	GROSS
28 900	TARE
63 420	NET
31.71	TONNAGE

I hereby certify that the above named material does not contain free liquid as defined by 40 CFR part 260.10 or any applicable state law, is not a hazardous waste as defined by 40 CFR Part 261 or any applicable state law, has been properly described, classified and packaged, and is in proper condition for transportation according to applicable regulations.

Mario Garofalo — 3/20/13

Generator Authorized Agent Name — Signature — Shipment Date

TRANSPORTER

Transporter Name Mendez Trucking Inc
Address 440 Union Av
Belleville
Driver Name (Print) Luis Palacio
Vehicle License No./State/EPA No. AP25CH
Truck Number 27

I hereby certify that the above named material was picked up at the generator site listed above.

L. Palacio 3-20-13

Driver Signature — Shipment Date

I hereby certify that the above named material was delivered without incident to the destination listed below.

Driver Signature — Delivery Date

DESTINATION

Site Name **SEP Fenimore Landfill** Phone No. **1-609-954-9001**
Address **Mountain Road, Roxbury, NJ 07876**

Business hours are: Monday through Friday 7AM to 6PM.

I hereby certify that the above named material has been accepted and to the best of my knowledge the foregoing is true and accurate.

3/20/13

Name of Authorized Agent — Signature — Receipt Date

White - Facility Green - Trucking Co Yellow - Generator Pink - Broker Goldenrod - Contractor

OPEN 24 HOURS - 7 DAYS
TELEPHONE
(201) 653-0086

A 27772
TICKET NO.

80 FOOT SCALE
WEIGHT

DRIVER

HELPER

PUTNAM TRUCK STOP

GASOLINE
DIESEL FUEL
KEROSENE

ON
TONNELLE AVE.
(ROUTE 1 & 9)

SOUTH OF
ROUTE #3

THE SIGN OF PUTNAM QUALITY
SINCE 1900

FUEL OIL
WHOLESALE
RETAIL

JUST 2 MILES
SOUTH OF
N.J. TURNPIKE
EXIT 16E
(Seacaucus)
EXIT 17
(Lincoln Tunnel)

565 TONNELLE AVENUE
JERSEY CITY, NJ 07307

PUTNAM TRUCK STOP
565 TONNELLE AVE
JERSEY CITY, NJ. 07307
201-653-0086
TICKET NUMBER 27772
3-20-2013 10:07AM
COMPANY
TRUCK NO.
TRAILER NO.

92320 LB GROSS
27.000 TARE
65320 NET

DATE

NAME TATIANA'S

TRUCK NO. 68

TRUCK NO.

SEAL NO.

FEE PAID
$7.50

Weigh Fee $7.50

SIG: BATTAL

ORIGINAL

Strategic Environmental Partners, LLC
P.O. Box 356
Clarksburg, NJ 08510

Log #	27772
Grid #	H6
Time:	1:25
Size:	T-1

NON-HAZARDOUS MATERIAL MANIFEST

GENERATOR

Generator Name Pink Stone Capital
Address 321 Fifth Ave.
Nay Nay
Phone No.

Generator Site/Location
Address 170 Nassau St
Kingston N.Y.
Phone No.

Approval Number

Description of Material

Non-Regulated Petroleum Contaminated Soil

Non DOT/RCFRA Required
Other:

92,320	GROSS
27000	TARE
65,320	NET
32.66	TONNAGE

I hereby certify that the above named material does not contain free liquid as defined by 40 CFR part 260.10 or any applicable state law, is not a hazardous waste as defined by 40 CFR Part 261 or any applicable state law, has been properly described, classified and packaged, and is in proper condition for transportation according to applicable regulations.

Mario Cirufolo — 3/20/13

Generator Authorized Agent Name | Signature | Shipment Date

TRANSPORTER

Transporter Name TATIANA TRANSP (VHTHL)
Address 821 CROSS AV
ELIZABETH NJ

Driver Name (Print) Victor Beltran
Vehicle License No./State/EPA No. AM313R
Truck Number 88

I hereby certify that the above named material was picked up at the generator site listed above.

Victor 3/20/13

Driver Signature | Shipment Date

I hereby certify that the above named material was delivered without incident to the destination listed below.

Victor 3/20/13

Driver Signature | Delivery Date

DESTINATION

Site Name **SEP Fenimore Landfill** Phone No. **1-609-954-9001**
Address **Mountain Road, Roxbury, NJ 07876**

Business hours are: Monday through Friday 7AM to 6PM.

I hereby certify that the above named material has been accepted and to the best of my knowledge the foregoing is true and accurate.

3/20/13

Name of Authorized Agent | Signature | Receipt Date

White - Facility | Green - Trucking Co | Yellow - Generator | Pink - Broker | Goldenrod - Contractor

OPEN 24 HOURS - 7 DAYS
TELEPHONE
(201) 653-0086

A 27777
TICKET NO. _____

80 FOOT SCALE
WEIGHT

DRIVER

HELPER

PUTNAM TRUCK STOP
565 TONNELLE AVE
JERSEY CITY, NJ. 07307
201-653-0086
TICKET NUMBER 27777
3-20-2013 12:01PM
COMPANY
TRUCK NO.
TRAILER NO.
92720 lb GROSS

PUTNAM TRUCK STOP

GASOLINE
DIESEL FUEL
KEROSENE

ON
TONNELLE AVE.
(ROUTE 1 & 9)

SOUTH OF
ROUTE #3

THE SIGN OF PUTNAM QUALITY

SINCE 1900

FUEL OIL
WHOLESALE
RETAIL

JUST 2 MILES
SOUTH OF
N.J. TURNPIKE
EXIT 16E
(Seacaucus)
EXIT 17
(Lincoln Tunnel)

565 TONNELLE AVENUE
JERSEY CITY, NJ 07307

DATE

NAME R.L.S.

TRUCK NO. 28

TRUCK NO.

Weigh Fee $7.00

SEAL NO.

FEE PAID
$7.50

SIG: _____

BATTAC

ORIGINAL

Strategic Environmental Partners, LLC
P.O. Box 356
Clarksburg, NJ 08510

Log #	27777
Grid #	A6
Time:	1:12
Size:	Tri

NON-HAZARDOUS MATERIAL MANIFEST

GENERATOR

Generator Name Pink Stone Capital
Address 347 Fifth Ave
N.y N.y
Phone No.

Generator Site/Location
Address 110 Nassau St
Brooklyn N.y
Phone No.

Approval Number

Description of Material
Non-Regulated Petroleum Contaminated Soil
Non DOT/RCFRA Required
Other:

GROSS
TARE
NET
TONNAGE

I hereby certify that the above named material does not contain free liquid as defined by 40 CFR part 260.10 or any applicable state law, is not a hazardous waste as defined by 40 CFR Part 261 or any applicable state law, has been properly described, classified and packaged, and is in proper condition for transportation according to applicable regulations.

Mario Gantala — Signature — 3/20/13 — 0018
Generator Authorized Agent Name | Signature | Shipment Date

TRANSPORTER

Transporter Name RLS transport
Address Oregon it Union NJ

Driver Name (Print) Paul
Vehicle License No./State/EPA No. AN707G
Truck Number 28

I hereby certify that the above named material was picked up at the generator site listed above.
3-20-13
Driver Signature | Shipment Date

I hereby certify that the above named material was delivered without incident to the destination listed below.
3-20-13
Driver Signature | Delivery Date

DESTINATION

Site Name **SEP Fenimore Landfill** Phone No. **1-609-954-9001**
Address **Mountain Road, Roxbury, NJ 07876**

Business hours are: Monday through Friday 7AM to 6PM.

I hereby certify that the above named material has been accepted and to the best of my knowledge the foregoing is true and accurate.

3/20/13
Name of Authorized Agent | Signature | Receipt Date

White - Facility | Green - Trucking Co | Yellow - Generator | Pink - Broker | Goldenrod - Contractor

OPEN 24 HOURS - 7 DAYS
TELEPHONE
(201) 653-0086

A 27782
TICKET NO. _____

80 FOOT SCALE
WEIGHT

DRIVER

HELPER

PUTNAM TRUCK STOP

GASOLINE
DIESEL FUEL
KEROSENE

ON
TONNELLE AVE.
(ROUTE 1 & 9)

SOUTH OF
ROUTE #3

THE SIGN OF PUTNAM QUALITY

SINCE 1900

FUEL OIL
WHOLESALE
RETAIL

JUST 2 MILES
SOUTH OF
N.J. TURNPIKE
EXIT 16E
(Seacaucus)
EXIT 17
(Lincoln Tunnel)

565 TONNELLE AVENUE
JERSEY CITY, NJ 07307

PUTNAM TRUCK STOP
565 TONNELLE AVE
JERSEY CITY, NJ. 07307
201-653-0086
TICKET NUMBER 27782
3-20-2013 12:18PM
COMPANY
TRUCK NO.
TRAILER NO.

93980 lb GROSS

DATE

NAME Hinler

TRUCK NO. 06

TRUCK NO.

Weigh Fee $7.00

SEAL NO.

FEE PAID
$7.50

SIG: _____

BATTAL

ORIGINAL

Strategic Environmental Partners, LLC
P.O. Box 356
Clarksburg, NJ 08510

Log #	27782
Grid #	416
Time:	1:23
Size:	Tri

NON-HAZARDOUS MATERIAL MANIFEST

GENERATOR

Generator Name Pink Stone Capital
Address 341 Fifth Ave
NY NY
Phone No.

Generator Site/Location
Address 170 Nassau St
Brooklyn NY
Phone No. 000447

Approval Number	Description of Material	GROSS / TARE / NET / TONNAGE
	Non-Regulated Petroleum Contaminated Soil Non DOT/RCFRA Required Other:	

I hereby certify that the above named material does not contain free liquid as defined by 40 CFR part 260.10 or any applicable state law, is not a hazardous waste as defined by 40 CFR Part 261 or any applicable state law, has been properly described, classified and packaged, and is in proper condition for transportation according to applicable regulations.

Mario Garofalo — 3/20/13

Generator Authorized Agent Name | Signature | Shipment Date

TRANSPORTER

Transporter Name Shirley Xpress
Address 702 Ramsey Ave
Hillside NJ
Driver Name (Print) Carlos
Vehicle License No./State/EPA No. AM110T
Truck Number 06 - Shirley

I hereby certify that the above named material was picked up at the generator site listed above.

3-20-13

Driver Signature | Shipment Date

I hereby certify that the above named material was delivered without incident to the destination listed below.

3-20-13

Driver Signature | Delivery Date

DESTINATION

Site Name **SEP Fenimore Landfill** Phone No. **1-609-954-9001**
Address **Mountain Road, Roxbury, NJ 07876**

Business hours are: Monday through Friday 7AM to 6PM.

I hereby certify that the above named material has been accepted and to the best of my knowledge the foregoing is true and accurate.

3/20/13

Name of Authorized Agent | Signature | Receipt Date

White - Facility | Green - Trucking Co | Yellow - Generator | Pink - Broker | Goldenrod - Contractor

OPEN 24 HOURS - 7 DAYS
TELEPHONE
(201) 653-0086

A 27781
TICKET NO.

80 FOOT SCALE

WEIGHT

DRIVER

HELPER

PUTNAM TRUCK STOP

GASOLINE
DIESEL FUEL
KEROSENE

ON
TONNELLE AVE.
(ROUTE 1 & 9)

SOUTH OF
ROUTE #3

THE SIGN OF PUTNAM QUALITY

SINCE 1900

FUEL OIL
WHOLESALE
RETAIL

JUST 2 MILES
SOUTH OF
N.J. TURNPIKE
EXIT 16E
(Seacaucus)
EXIT 17
(Lincoln Tunnel)

565 TONNELLE AVENUE
JERSEY CITY, NJ 07307

PUTNAM TRUCK STOP
565 TONNELLE AVE
JERSEY CITY, NJ. 07307
201-653-0086
TICKET NUMBER 27781
3-20-2013 12:14PM
COMPANY
TRUCK NO.
TRAILER NO.

88260 lb GROSS

DATE

NAME Andrades

TRUCK NO. 1

TRUCK NO.

SEAL NO.

FEE PAID
$7.50

Welsh Fee $7.00

SIG:

ORIGINAL

Strategic Environmental Partners, LLC
P.O. Box 356
Clarksburg, NJ 08510

Log #	27781
Grid #	H6
Time:	1:19
Size:	Tri

NON-HAZARDOUS MATERIAL MANIFEST

GENERATOR

Generator Name: Pink Stone Capital
Address: 347 Fifth Ave
NY NY
Phone No.:

Generator Site/Location:
Address: 170 Nassau 00048
Brooklyn NY
Phone No.:

Approval Number:

Description of Material:
Non-Regulated Petroleum Contaminated Soil
Non DOT/RCFRA Required
Other:

88260 GROSS
27100 TARE
61160 NET
30.58 TONNAGE

I hereby certify that the above named material does not contain free liquid as defined by 40 CFR part 260.10 or any applicable state law, is not a hazardous waste as defined by 40 CFR Part 261 or any applicable state law, has been properly described, classified and packaged, and is in proper condition for transportation according to applicable regulations.

Mario Canfora — 3/20/13
Generator Authorized Agent Name / Signature / Shipment Date

TRANSPORTER

Transporter Name: ANDRADES
Address: NEWARK
Driver Name (Print): Wilson Bustoa
Vehicle License No./State/EPA No.: AL718E
Truck Number: ANDRADES # 1

I hereby certify that the above named material was picked up at the generator site listed above.
Driver Signature — 3/20/13
Shipment Date

I hereby certify that the above named material was delivered without incident to the destination listed below.
Driver Signature — 3/20/13
Delivery Date

DESTINATION

Site Name: **SEP Fenimore Landfill** Phone No.: **1-609-954-9001**
Address: **Mountain Road, Roxbury, NJ 07876**

Business hours are: Monday through Friday 7AM to 6PM.

I hereby certify that the above named material has been accepted and to the best of my knowledge the foregoing is true and accurate.

Name of Authorized Agent / Signature / 3/20/13 Receipt Date

White - Facility | Green - Trucking Co | Yellow - Generator | Pink - Broker | Goldenrod - Contractor

OPEN 24 HOURS - 7 DAYS
TELEPHONE
(201) 653-0086

A 27785
TICKET NO.

80 FOOT SCALE

WEIGHT

DRIVER

HELPER

PUTNAM TRUCK STOP

GASOLINE
DIESEL FUEL
KEROSENE

ON
TONNELLE AVE.
(ROUTE 1 & 9)

SOUTH OF
ROUTE #3

THE SIGN OF PUTNAM QUALITY
SINCE 1900

FUEL OIL
WHOLESALE
RETAIL

JUST 2 MILES
SOUTH OF
N.J. TURNPIKE
EXIT 16E
(Seacaucus)
EXIT 17
(Lincoln Tunnel)

565 TONNELLE AVENUE
JERSEY CITY, NJ 07307

PUTNAM TRUCK STOP
565 TONNELLE AVE
JERSEY CITY, NJ. 07307
201-653-0086
TICKET NUMBER 27785
3-20-2013 12:25PM
COMPANY
TRUCK NO.
TRAILER NO.
92200 lb GROSS

DATE

NAME BATTAL

TRUCK NO. 405

TRUCK NO.

SEAL NO.

FEE PAID
$7.50

Weish Fee $7.00

SIG: BATTAL

ORIGINAL

Strategic Environmental Partners, LLC
P.O. Box 356
Clarksburg, NJ 08510

Log #	27785
Grid #	H6
Time:	1:24
Size:	Tri

NON-HAZARDOUS MATERIAL MANIFEST

GENERATOR

Generator Name Pink Stone Capital
Address 347 Fifth Ave
N.y Nay
Phone No.

Generator Site/Location
Address 170 Nassau
Brooklyn N.y
Phone No.

Approval Number

Description of Material

Non-Regulated Petroleum Contaminated Soil

Non DOT/RCFRA Required
Other:

00049 GROSS
TARE
NET
TONNAGE

I hereby certify that the above named material does not contain free liquid as defined by 40 CFR part 260.10 or any applicable state law, is not a hazardous waste as defined by 40 CFR Part 261 or any applicable state law, has been properly described, classified and packaged, and is in proper condition for transportation according to applicable regulations.

mario Cantele — 3/21/13

Generator Authorized Agent Name — Signature — Shipment Date

TRANSPORTER

Transporter Name BATMAC TR
Address 87 BRAEMAR DR
WAYNE NJ

Driver Name (Print) Klebenson
Vehicle License No./State/EPA No. AK 7776K
Truck Number 805

I hereby certify that the above named material was picked up at the generator site listed above.

Driver Signature — 3.20 Shipment Date

I hereby certify that the above named material was delivered without incident to the destination listed below.

Driver Signature — 3.20 Delivery Date

DESTINATION

Site Name **SEP Fenimore Landfill** Phone No. **1-609-954-9001**
Address **Mountain Road, Roxbury, NJ 07876**

Business hours are: Monday through Friday 7AM to 6PM.

I hereby certify that the above named material has been accepted and to the best of my knowledge the foregoing is true and accurate.

Name of Authorized Agent — Signature — 3/20/13 Receipt Date

White - Facility Green - Trucking Co Yellow - Generator Pink - Broker Goldenrod - Contractor

OPEN 24 HOURS - 7 DAYS
TELEPHONE
(201) 653-0086

A 27784

TICKET NO. _____

80 FOOT SCALE

WEIGHT

DRIVER

HELPER

PUTNAM TRUCK STOP

GASOLINE
DIESEL FUEL
KEROSENE

ON
TONNELLE AVE.
(ROUTE 1 & 9)

SOUTH OF
ROUTE #3

THE SIGN OF PUTNAM QUALITY

SINCE 1900

FUEL OIL
WHOLESALE
RETAIL

JUST 2 MILES
SOUTH OF
N.J. TURNPIKE
EXIT 16E
(Seacaucus)
EXIT 17
(Lincoln Tunnel)

565 TONNELLE AVENUE
JERSEY CITY, NJ 07307

PUTNAM TRUCK STOP
565 TONNELLE AVE
JERSEY CITY, NJ. 07307
201-653-0086
TICKET NUMBER 27784
5-20-2013 12:23PM
COMPANY
TRUCK NO.
TRAILER NO.

DATE

87920 lb GROSS

NAME Jake

TRUCK NO. 1

TRUCK NO.

SEAL NO.

FEE PAID

$7.50

Weigh Fee $7.00

PIN: [redacted]

ORIGINAL

Strategic Environmental Partners, LLC
P.O. Box 356
Clarksburg, NJ 08510

Log #	27784
Grid #	H6
Time:	1:21
Size:	Tri

NON-HAZARDOUS MATERIAL MANIFEST

GENERATOR

Generator Name Pink Stone Capital
Address 341 Fifth Ave
N.y N.y
Phone No.

Generator Site/Location
Address 170 Nassau St
Brooklyn N.y
Phone No.

Approval Number	Description of Material	
	Non-Regulated Petroleum Contaminated Soil Non DOT/RCFRA Required Other:	GROSS TARE NET TONNAGE 0050

I hereby certify that the above named material does not contain free liquid as defined by 40 CFR part 260.10 or any applicable state law, is not a hazardous waste as defined by 40 CFR Part 261 or any applicable state law, has been properly described, classified and packaged, and is in proper condition for transportation according to applicable regulations.

Mario Garofalo — 3/20/13
Generator Authorized Agent Name — Signature — Shipment Date

TRANSPORTER

Transporter Name JAH TRANS
Address 281 SECOND AVE
NEWARK NJ 07107

Driver Name (Print) JORGE YAMBAY
Vehicle License No./State/EPA No. AM115U NJ
Truck Number 1

I hereby certify that the above named material was picked up at the generator site listed above.
Jorge F Yambay — 2-20-13
Driver Signature — Shipment Date

I hereby certify that the above named material was delivered without incident to the destination listed below.
Jorge F Yambay — 3-20-13
Driver Signature — Delivery Date

DESTINATION

Site Name **SEP Fenimore Landfill** Phone No. **1-609-954-9001**
Address **Mountain Road, Roxbury, NJ 07876**

Business hours are: Monday through Friday 7AM to 6PM.

I hereby certify that the above named material has been accepted and to the best of my knowledge the foregoing is true and accurate.

3/20/13
Name of Authorized Agent — Signature — Receipt Date

White - Facility Green - Trucking Co Yellow - Generator Pink - Broker Goldenrod - Contractor

COUNTY CONCRETE CORP.

Ready Mix Concrete • Sand and Gravel
50 Railroad Ave., P.O. Box F • Kenvil, New Jersey 07847
Telephone: (973) 584-7122 • Fax: (973) 584-4370

SAND & GRAVEL PLANT
Kenvil (973) 584-7122
Morristown (973) 538-3113
Hackettstown (908) 852-0240
Sussex (973) 875-3124
Oxford (908) 453-4446

88700

VISA MasterCard

K/SG 103156

SOLD TO	CUSTOMER NO.	PURCHASE ORDER NO.	TICKET NO.
B A T T A L (WTS) Scale Kenvil Kenvil NJ 07847	99920	WITH FILL...	2100048
	ORDER NO. BATTAL/	JOB NO.	TIME 13:36 / DATE 03/20/13

DELIVER TO: TRK: MR E #2 AN209V NJ

SPECIAL INSTRUCTIONS: Weighmaster: Ralph L Peterson
NO DRIVER...

LEAVE PLANT	ARRIVE JOB	LEAVE JOB	ARRIVE PLANT

TRUCK	HAUL NO.	HAULER
M103	UNK	UNKNOWN HAULER

88700 LB GROSS
88700 LB TARE
0 LB NET

DRIVER: UNKNOWN ALT DRIVER:

PRODUCT	DESCRIPTION	QTY.	TODAY	LOADS	RATE	EXT.
620	Certified Weights C	1.00	3.00		25.00	25.00
FOB	Delivery Charge		3.00			
	EXTRA UNLOADING TIME $75.00/HR					

NOT RESPONSIBLE FOR DAMAGE DONE WHEN DELIVERING OFF PUBLIC ROADS.
EXCESS UNLOADING TIME CHARGED AFTER 10 MINUTES.
SUBJECT TO GENERAL TERMS AND CONDITIONS OF SALE ON REVERSE.

TAX 1.75
TOTAL 26.75

CUSTOMER'S COPY

WEIGHMASTER

RECEIVED BY: _____

Strategic Environmental Partners, LLC
P.O. Box 356
Clarksburg, NJ 08510

Log #	103156
Grid #	H5
Time:	1:59
Size:	Tri

NON-HAZARDOUS MATERIAL MANIFEST

GENERATOR

Generator Name: Pink Stone Capital
Address: 347 Fifth Ave
NY NY
Phone No.:

Generator Site/Location:
Address: 170 Nassau St
Brooklyn NY
Phone No.:

Approval Number:

Description of Material: Non-Regulated Petroleum Contaminated Soil

Non DOT/RCFRA Required
Other:

GROSS
TARE 00066
NET
TONNAGE

I hereby certify that the above named material does not contain free liquid as defined by 40 CFR part 260.10 or any applicable state law, is not a hazardous waste as defined by 40 CFR Part 261 or any applicable state law, has been properly described, classified and packaged, and is in proper condition for transportation according to applicable regulations.

Mario Carvajal — Signature — 3/20/13
Generator Authorized Agent Name — Signature — Shipment Date

TRANSPORTER

Transporter Name: M. E. Trucking
Address: 57 Eight St.
Belleville NJ 07109

Driver Name (Print): MARIO ECHEVERRIA
Vehicle License No./State/EPA No.: AN209V
Truck Number: 2

I hereby certify that the above named material was picked up at the generator site listed above.

03/20/13
Driver Signature — Shipment Date

I hereby certify that the above named material was delivered without incident to the destination listed below.

Driver Signature — Delivery Date

DESTINATION

Site Name: **SEP Fenimore Landfill** Phone No.: **1-609-954-9001**
Address: **Mountain Road, Roxbury, NJ 07876**

Business hours are: Monday through Friday 7AM to 6PM.

I hereby certify that the above named material has been accepted and to the best of my knowledge the foregoing is true and accurate.

3/20/13
Name of Authorized Agent — Signature — Receipt Date

White - Facility | Green - Trucking Co | Yellow - Generator | Pink - Broker | Goldenrod - Contractor

OPEN 24 HOURS - 7 DAYS
TELEPHONE
(201) 653-0086

A 27786
TICKET NO.

80 FOOT SCALE
WEIGHT

DRIVER

HELPER

PUTNAM TRUCK STOP

GASOLINE
DIESEL FUEL
KEROSENE

ON
TONNELLE AVE.
(ROUTE 1 & 9)

SOUTH OF
ROUTE #3

THE SIGN OF PUTNAM QUALITY
SINCE 1900

FUEL OIL
WHOLESALE
RETAIL

JUST 2 MILES
SOUTH OF
N.J. TURNPIKE
EXIT 16E
(Seacaucus)
EXIT 17
(Lincoln Tunnel)

565 TONNELLE AVENUE
JERSEY CITY, NJ 07307

DATE

NAME

TRUCK NO.

TRUCK NO.

SEAL NO.

FEE PAID
$7.50

CUSTOMER COPY 2

88,740

Strategic Environmental Partners, LLC
P.O. Box 356
Clarksburg, NJ 08510

Log #	27786
Grid #	H5
Time:	1:54
Size:	TnI

NON-HAZARDOUS MATERIAL MANIFEST

GENERATOR

Generator Name: Pink Stone Capital
Address: 341 Fifth Ave
N.y N.y
Phone No.:

Generator Site/Location:
Address: 170 Nassau St
Brooklyn N.y
Phone No.:

Approval Number:

Description of Material: Non-Regulated Petroleum Contaminated Soil

Non DOT/RCFRA Required
Other:

GROSS
TARE
00067 NET
TONNAGE

I hereby certify that the above named material does not contain free liquid as defined by 40 CFR part 260.10 or any applicable state law, is not a hazardous waste as defined by 40 CFR Part 261 or any applicable state law, has been properly described, classified and packaged, and is in proper condition for transportation according to applicable regulations.

mario Cantele — Generator Authorized Agent Name
Signature
3/20/13 — Shipment Date

TRANSPORTER

Transporter Name: Shirley Express.
Address: 702 Ramsey Av
Hillside NJ 0720
Driver Name (Print): Freddy
Vehicle License No./State/EPA No.: AH 316 H
Truck Number: 05

I hereby certify that the above named material was picked up at the generator site listed above.

Driver Signature
3/20/13 — Shipment Date

I hereby certify that the above named material was delivered without incident to the destination listed below.

Driver Signature
3/20/13 — Delivery Date

DESTINATION

Site Name: **SEP Fenimore Landfill**
Phone No.: **1-609-954-9001**
Address: **Mountain Road, Roxbury, NJ 07876**

Business hours are: Monday through Friday 7AM to 6PM.

I hereby certify that the above named material has been accepted and to the best of my knowledge the foregoing is true and accurate.

Name of Authorized Agent
Signature
3/20/13 — Receipt Date

White - Facility | Green - Trucking Co | Yellow - Generator | Pink - Broker | Goldenrod - Contractor

TICKET NO. A 27787

OPEN 24 HOURS - 7 DAYS
TELEPHONE
(201) 653-0086

80 FOOT SCALE

WEIGHT
PUTNAM TRUCK STOP
565 TONNELLE AVE
JERSEY CITY, NJ. 07307
201-653-0086
TICKET NUMBER 27787
5-09-2013 12:54PM
COMPANY
TRUCK NO.
TRAILER NO.
94500 lb GROSS

DRIVER

HELPER

PUTNAM TRUCK STOP

FUEL OIL
WHOLESALE
RETAIL

GASOLINE
DIESEL FUEL
KEROSENE

THE SIGN OF PUTNAM QUALITY SINCE 1900

JUST 2 MILES
SOUTH OF
N.J. TURNPIKE
EXIT 16E
(Seacaucus)
EXIT 17
(Lincoln Tunnel)

ON
TONNELLE AVE.
(ROUTE 1 & 9)

SOUTH OF
ROUTE #3

565 TONNELLE AVENUE
JERSEY CITY, NJ 07307

Weigh Fee $7.00

STATE

DATE

NAME G Hinder

TRUCK NO.

FEE PAID
$7.50

TRUCK NO. 10

SEAL NO.

RETAIL

ORIGINAL

Strategic Environmental Partners, LLC
P.O. Box 356
Clarksburg, NJ 08510

Log #	27787
Grid #	H5
Time:	2:07
Size:	Tri

NON-HAZARDOUS MATERIAL MANIFEST

GENERATOR

Generator Name Pink Stone Capital
Address 347 Fifth Ave
N.y Ny
Phone No.

Generator Site/Location
Address 170 Nassau St
Brooklyn N.y
Phone No.

Approval Number	Description of Material	
	Non-Regulated Petroleum Contaminated Soil Non DOT/RCFRA Required Other:	GROSS TARE NET TONNAGE 8068

I hereby certify that the above named material does not contain free liquid as defined by 40 CFR part 260.10 or any applicable state law, is not a hazardous waste as defined by 40 CFR Part 261 or any applicable state law, has been properly described, classified and packaged, and is in proper condition for transportation according to applicable regulations.

Mario Garofalo — 3/20/13
Generator Authorized Agent Name — Signature — Shipment Date

TRANSPORTER

Transporter Name Shirleys Express LLC
Address 702 Ramsay Ave Hillside
N.J 07205

Driver Name (Print) Manuel
Vehicle License No./State/EPA No. AP6007
Truck Number # 10

I hereby certify that the above named material was picked up at the generator site listed above.
Driver Signature — 3/20/13 Shipment Date

I hereby certify that the above named material was delivered without incident to the destination listed below.
Driver Signature — 3/20/13 Delivery Date

DESTINATION

Site Name **SEP Fenimore Landfill** Phone No. **1-609-954-9001**
Address **Mountain Road, Roxbury, NJ 07876**

Business hours are: Monday through Friday 7AM to 6PM.

I hereby certify that the above named material has been accepted and to the best of my knowledge the foregoing is true and accurate.

Name of Authorized Agent — Signature — 3/20/13 Receipt Date

White - Facility Green - Trucking Co Yellow - Generator Pink - Broker Goldenrod - Contractor

OPEN 24 HOURS - 7 DAYS
TELEPHONE
(201) 653-0086

A 27788
TICKET NO.

80 FOOT SCALE

WEIGHT

DRIVER

HELPER

PUTNAM TRUCK STOP
565 TONNELLE AVE
JERSEY CITY, NJ. 07307
201-653-0086
TICKET NUMBER 27788
3-20-2013 12:57PM
COMPANY
TRUCK NO.
TRAILER NO.

PUTNAM TRUCK STOP

GASOLINE
DIESEL FUEL
KEROSENE

ON
TONNELLE AVE.
(ROUTE 1 & 9)

SOUTH OF
ROUTE #3

THE SIGN OF PUTNAM QUALITY
SINCE 1900

FUEL OIL
WHOLESALE
RETAIL

JUST 2 MILES
SOUTH OF
N.J. TURNPIKE
EXIT 16E
(Seacaucus)
EXIT 17
(Lincoln Tunnel)

565 TONNELLE AVENUE
JERSEY CITY, NJ 07307

95320 lb GROSS
24120

DATE

NAME Stinler

TRUCK NO. 08

TRUCK NO.

SEAL NO.

FEE PAID
$7.50

Weigh Fee $7.00

SIG:

BATTAL

ORIGINAL

Strategic Environmental Partners, LLC
P.O. Box 356
Clarksburg, NJ 08510

Log #	27788
Grid #	H5
Time:	2:06
Size:	T-1

NON-HAZARDOUS MATERIAL MANIFEST

GENERATOR

Generator Name: Pink Stone Capital
Address: 347 fifth Ave
Nay Nay
Phone No.:

Generator Site/Location:
Address: 170 nassau St
brooklyn N.y
Phone No.:

00067

Approval Number:

Description of Material:
Non-Regulated Petroleum Contaminated Soil
Non DOT/RCFRA Required
Other:

95320	GROSS
24120	TARE
71,200	NET
35.60	TONNAGE

I hereby certify that the above named material does not contain free liquid as defined by 40 CFR part 260.10 or any applicable state law, is not a hazardous waste as defined by 40 CFR Part 261 or any applicable state law, has been properly described, classified and packaged, and is in proper condition for transportation according to applicable regulations.

Maria — 3/20/13

Generator Authorized Agent Name | Signature | Shipment Date

TRANSPORTER

Transporter Name: Shirley Express LLC
Address: 702 Ramsey Ave
Hillside NJ 07205

Driver Name (Print): Luis Diaz
Vehicle License No./State/EPA No.: AP.645E
Truck Number: 08

I hereby certify that the above named material was picked up at the generator site listed above.

3/20/13

Driver Signature | Shipment Date

I hereby certify that the above named material was delivered without incident to the destination listed below.

3/20/13

Driver Signature | Delivery Date

DESTINATION

Site Name: **SEP Fenimore Landfill** Phone No.: **1-609-954-9001**
Address: **Mountain Road, Roxbury, NJ 07876**

Business hours are: Monday through Friday 7AM to 6PM.

I hereby certify that the above named material has been accepted and to the best of my knowledge the foregoing is true and accurate.

3/20/13

Name of Authorized Agent | Signature | Receipt Date

White - Facility | Green - Trucking Co | Yellow - Generator | Pink - Broker | Goldenrod - Contractor

OPEN 24 HOURS - 7 DAYS
TELEPHONE
(201) 653-0086

A 27789
TICKET NO.

80 FOOT SCALE
WEIGHT

DRIVER

HELPER

PUTNAM TRUCK STOP

GASOLINE
DIESEL FUEL
KEROSENE

ON
TONNELLE AVE.
(ROUTE 1 & 9)

SOUTH OF
ROUTE #3

THE SIGN OF PUTNAM QUALITY
SINCE 1900

FUEL OIL
WHOLESALE
RETAIL

JUST 2 MILES
SOUTH OF
N.J. TURNPIKE
EXIT 16E
(Seacaucus)
EXIT 17
(Lincoln Tunnel)

565 TONNELLE AVENUE
JERSEY CITY, NJ 07307

PUTNAM TRUCK STOP
565 TONNELLE AVE
JERSEY CITY, NJ 07307
TICKET NUMBER
COMPANY
TRUCK NO.
TRAILER NO.
95400 lb GROSS

DATE

NAME

TRUCK NO.

TRUCK NO.

SEAL NO.

FEE PAID

$7.50

CUSTOMER COPY 2

Strategic Environmental Partners, LLC
P.O. Box 356
Clarksburg, NJ 08510

Log #	27789
Grid #	H5
Time:	2:00
Size:	Tri

NON-HAZARDOUS MATERIAL MANIFEST

GENERATOR

Generator Name Peak Sloane Capital
Address 347 fifth Ave
N.y N.y
Phone No.

Generator Site/Location
Address 110 Nassau St
brooklyn N.y
Phone No.

Approval Number	Description of Material	
	Non-Regulated Petroleum Contaminated Soil Non DOT/RCFRA Required Other:	GROSS 00078 TARE NET TONNAGE

I hereby certify that the above named material does not contain free liquid as defined by 40 CFR part 260.10 or any applicable state law, is not a hazardous waste as defined by 40 CFR Part 261 or any applicable state law, has been properly described, classified and packaged, and is in proper condition for transportation according to applicable regulations.

mario Garofola — 3/20/13

Generator Authorized Agent Name | Signature | Shipment Date

TRANSPORTER

Transporter Name Idrovo TVK
Address Kenilworth NJ
Driver Name (Print) Edwin Idrovo
Vehicle License No./State/EPA No. AL190P
Truck Number #1

I hereby certify that the above named material was picked up at the generator site listed above.

3-20-13

Driver Signature | Shipment Date

I hereby certify that the above named material was delivered without incident to the destination listed below.

Driver Signature | Delivery Date

DESTINATION

Site Name **SEP Fenimore Landfill** Phone No. **1-609-954-9001**
Address **Mountain Road, Roxbury, NJ 07876**

Business hours are: Monday through Friday 7AM to 6PM.

I hereby certify that the above named material has been accepted and to the best of my knowledge the foregoing is true and accurate.

3/20/13

Name of Authorized Agent | Signature | Receipt Date

White - Facility | Green - Trucking Co | Yellow - Generator | Pink - Broker | Goldenrod - Contractor

OPEN 24 HOURS - 7 DAYS
TELEPHONE
(201) 653-0086

A 27792
TICKET NO.

80 FOOT SCALE
WEIGHT

DRIVER

HELPER

PUTNAM TRUCK STOP
565 TONNELLE AVE
JERSEY CITY, NJ, 07307
201-653-0086
TICKET NUMBER 27792
3-20-2013 1:17PM
COMPANY
TRUCK NO.
TRAILER NO.
93540 16 GROSS

PUTNAM TRUCK STOP

GASOLINE
DIESEL FUEL
KEROSENE

ON
TONNELLE AVE.
(ROUTE 1 & 9)

SOUTH OF
ROUTE #3

THE SIGN OF PUTNAM QUALITY
SINCE 1900

FUEL OIL
WHOLESALE
RETAIL

JUST 2 MILES
SOUTH OF
N.J. TURNPIKE
EXIT 16E
(Seacaucus)
EXIT 17
(Lincoln Tunnel)

565 TONNELLE AVENUE
JERSEY CITY, NJ 07307

DATE

NAME Hunter

Weigh Fee $7.00

TRUCK NO.

TRUCK NO.

SEAL NO.

FEE PAID
$7.50

BAL

ORIGINAL

Strategic Environmental Partners, LLC
P.O. Box 356
Clarksburg, NJ 08510

Log #	27792
Grid #	H6
Time:	2:16
Size:	Tri

NON-HAZARDOUS MATERIAL MANIFEST

GENERATOR

Generator Name: Pink Stone Capital
Address: 347 Fifth Ave
NY NY
Phone No.:

Generator Site/Location:
Address: 170 Nassau St
Brooklyn NY
Phone No.:

Approval Number:

Description of Material:
Non-Regulated Petroleum Contaminated Soil
Non DOT/RCFRA Required
Other:

00077 GROSS
TARE
NET
TONNAGE

I hereby certify that the above named material does not contain free liquid as defined by 40 CFR part 260.10 or any applicable state law, is not a hazardous waste as defined by 40 CFR Part 261 or any applicable state law, has been properly described, classified and packaged, and is in proper condition for transportation according to applicable regulations.

Mario Garofalo — Signature — 3/20/13
Generator Authorized Agent Name — Signature — Shipment Date

TRANSPORTER

Transporter Name: SHIPLEY EXPEDITE
Address: 302 Ramsey Ave. Hillside NJ 07205
Driver Name (Print): JUAN MARIN
Vehicle License No./State/EPA No.: F537-60
Truck Number:

I hereby certify that the above named material was picked up at the generator site listed above.

Driver Signature — Shipment Date

I hereby certify that the above named material was delivered without incident to the destination listed below.

Driver Signature — Delivery Date

DESTINATION

Site Name: **SEP Fenimore Landfill**
Phone No.: **1-609-954-9001**
Address: **Mountain Road, Roxbury, NJ 07876**

Business hours are: Monday through Friday 7AM to 6PM.

I hereby certify that the above named material has been accepted and to the best of my knowledge the foregoing is true and accurate.

3/20/13 — 3-20-13
Name of Authorized Agent — Signature — Receipt Date

White - Facility | Green - Trucking Co | Yellow - Generator | Pink - Broker | Goldenrod - Contractor

OPEN 24 HOURS - 7 DAYS
TELEPHONE
(201) 653-0086

A 27791
TICKET NO.

80 FOOT SCALE

WEIGHT

DRIVER

HELPER

PUTNAM TRUCK STOP

GASOLINE
DIESEL FUEL
KEROSENE

ON
TONNELLE AVE.
(ROUTE 1 & 9)

SOUTH OF
ROUTE #3

THE SIGN OF PUTNAM QUALITY

SINCE 1900

FUEL OIL
WHOLESALE
RETAIL

JUST 2 MILES
SOUTH OF
N.J. TURNPIKE
EXIT 16E
(Seacaucus)
EXIT 17
(Lincoln Tunnel)

565 TONNELLE AVENUE
JERSEY CITY, NJ 07307

PUTNAM TRUCK STOP
565 TONNELLE AVE
JERSEY CITY, NJ. 07307
201-653-0086
TICKET NUMBER 27791
3-20-2013 1:14PM
COMPANY
TRUCK NO.
TRAILER NO.

DATE

94380 lb GROSS

NAME Stinler

TRUCK NO. 20

TRUCK NO.

SEAL NO.

FEE PAID
$7.50

Weigh Fee $7.00

BATTAL

ORIGINAL

Strategic Environmental Partners, LLC
P.O. Box 356
Clarksburg, NJ 08510

Log #	27791
Grid #	H6
Time:	2:15
Size:	T-1

NON-HAZARDOUS MATERIAL MANIFEST

GENERATOR

Generator Name: Pink Stone Capital
Address: 345 fifth Ave
NY NY
Phone No.:

Generator Site/Location:
Address: 170 Nassau St
Brooklyn NY
Phone No.:

Approval Number	Description of Material	
	Non-Regulated Petroleum Contaminated Soil Non DOT/RCFRA Required Other:	GROSS TARE NET 00012 TONNAGE

I hereby certify that the above named material does not contain free liquid as defined by 40 CFR part 260.10 or any applicable state law, is not a hazardous waste as defined by 40 CFR Part 261 or any applicable state law, has been properly described, classified and packaged, and is in proper condition for transportation according to applicable regulations.

Mario Carafola — Signature — 3/20/13
Generator Authorized Agent Name — Signature — Shipment Date

TRANSPORTER

Transporter Name: Shalay Express LLC
Address: 702 N. Ansley Ave Hillside NJ
Driver Name (Print): Jaile
Vehicle License No./State/EPA No.: AV983X
Truck Number: 20

I hereby certify that the above named material was picked up at the generator site listed above.

Driver Signature — 3/20/13 Shipment Date

I hereby certify that the above named material was delivered without incident to the destination listed below.

Driver Signature — 3/20/13 Delivery Date

DESTINATION

Site Name: **SEP Fenimore Landfill** Phone No.: **1-609-954-9001**
Address: **Mountain Road, Roxbury, NJ 07876**

Business hours are: Monday through Friday 7AM to 6PM.

I hereby certify that the above named material has been accepted and to the best of my knowledge the foregoing is true and accurate.

Name of Authorized Agent — Signature — 3/20/13 Receipt Date

White - Facility | Green - Trucking Co | Yellow - Generator | Pink - Broker | Goldenrod - Contractor

A 27793

TICKET NO.

OPEN 24 HOURS - 7 DAYS
TELEPHONE
(201) 653-0086

80 FOOT SCALE

WEIGHT

DRIVER

HELPER

PUTNAM TRUCK STOP

GASOLINE
DIESEL FUEL
KEROSENE

ON
TONNELLE AVE.
(ROUTE 1 & 9)

SOUTH OF
ROUTE #3

THE SIGN OF PUTNAM QUALITY
SINCE 1900

FUEL OIL
WHOLESALE
RETAIL

JUST 2 MILES
SOUTH OF
N.J. TURNPIKE
EXIT 16E
(Seacaucus)
EXIT 17
(Lincoln Tunnel)

565 TONNELLE AVENUE
JERSEY CITY, NJ 07307

PUTNAM TRUCK STOP
565 TONNELLE AVE
JERSEY CITY, NJ, 07307
201-653-0086
TICKET NUMBER 27793
3-20-2013 1:20PM
COMPANY
TRUCK NO.
TRAILER NO.
94040 lb GROSS

DATE

NAME Mendez

TRUCK NO. 294

SEAL NO.

TRUCK NO.

FEE PAID
$7.50

Match Fee $7.00
BID:

Mendez

ORIGINAL

Strategic Environmental Partners, LLC
P.O. Box 356
Clarksburg, NJ 08510

Log #	27793
Grid #	H6
Time:	2:20
Size:	TA

NON-HAZARDOUS MATERIAL MANIFEST

GENERATOR

Generator Name Pink Stone Capital
Address 347 Fifth Ave
N.Y N.Y
Phone No.

Generator Site/Location
Address 170 Nassau St
Brooklyn N.Y
Phone No.

Approval Number	Description of Material	
	Non-Regulated Petroleum Contaminated Soil Non DOT/RCFRA Required Other:	GROSS TARE NET TONNAGE

I hereby certify that the above named material does not contain free liquid as defined by 40 CFR part 260.10 or any applicable state law, is not a hazardous waste as defined by 40 CFR Part 261 or any applicable state law, has been properly described, classified and packaged, and is in proper condition for transportation according to applicable regulations.

mario Garofalo — Signature — 3/20/13

Generator Authorized Agent Name | Signature | Shipment Date

TRANSPORTER

Transporter Name Mendez Trucking
Address Belleville NJ

Driver Name (Print) Heriberto Ramos
Vehicle License No./State/EPA No. AN370M
Truck Number 288

I hereby certify that the above named material was picked up at the generator site listed above.

Driver Signature — 3/20/13 Shipment Date

I hereby certify that the above named material was delivered without incident to the destination listed below.

Driver Signature — 3/20/13 Delivery Date

DESTINATION

Site Name **SEP Fenimore Landfill** Phone No. **1-609-954-9001**
Address **Mountain Road, Roxbury, NJ 07876**

Business hours are: Monday through Friday 7AM to 6PM.

I hereby certify that the above named material has been accepted and to the best of my knowledge the foregoing is true and accurate.

Name of Authorized Agent | Signature | 3/20/13 Receipt Date

White - Facility | Green - Trucking Co | Yellow - Generator | Pink - Broker | Goldenrod - Contractor

A 27794

OPEN 24 HOURS - 7 DAYS
TELEPHONE
(201) 653-0086

TICKET NO.

80 FOOT SCALE

WEIGHT

DRIVER

HELPER

PUTNAM TRUCK STOP

GASOLINE
DIESEL FUEL
KEROSENE

ON
TONNELLE AVE.
(ROUTE 1 & 9)

SOUTH OF
ROUTE #3

THE SIGN OF PUTNAM QUALITY

SINCE 1900

FUEL OIL
WHOLESALE
RETAIL

JUST 2 MILES
SOUTH OF
N.J. TURNPIKE
EXIT 16E
(Seacaucus)
EXIT 17
(Lincoln Tunnel)

565 TONNELLE AVENUE
JERSEY CITY, NJ 07307

PUTNAM TRUCK STOP
565 TONNELLE AVE
JERSEY CITY, NJ. 07307
201-653-0086
TICKET NUMBER 27794
3-20-2013 1:27PM
COMPANY
TRUCK NO.
TRAILER NO.

96440 lb GROSS

DATE

NAME BATTAC

TRUCK NO. 807

TRUCK NO.

SEAL NO.

FEE PAID
$7.50

Weigh Fee $7.00

SIG:

BATTAC

ORIGINAL

Strategic Environmental Partners, LLC
P.O. Box 356
Clarksburg, NJ 08510

Log #	27794
Grid #	H6
Time:	2:39
Size:	TNI

NON-HAZARDOUS MATERIAL MANIFEST

GENERATOR

Generator Name: Pink Moon Capital
Address: 347 Fifth Ave
NY. N.Y
Phone No.:

Generator Site/Location:
Address: 170 Nassau St
Brooklyn N.Y
Phone No.:

Approval Number:

Description of Material:
Non-Regulated Petroleum Contaminated Soil
Non DOT/RCFRA Required
Other:

GROSS
TARE
NET 00079
TONNAGE

I hereby certify that the above named material does not contain free liquid as defined by 40 CFR part 260.10 or any applicable state law, is not a hazardous waste as defined by 40 CFR Part 261 or any applicable state law, has been properly described, classified and packaged, and is in proper condition for transportation according to applicable regulations.

Mario Carafola — Generator Authorized Agent Name
Signature
3/20/13 — Shipment Date

TRANSPORTER

Transporter Name: BATTAL Trucking
Address: 87 BREAMAR DR
WAYNE. NJ
Driver Name (Print): CESAR SHELTON
Vehicle License No./State/EPA No.: AN584H
Truck Number: 807

I hereby certify that the above named material was picked up at the generator site listed above.
CESAR SHELTON — Driver Signature
3-20-13 — Shipment Date

I hereby certify that the above named material was delivered without incident to the destination listed below.
CESAR SHELTON — Driver Signature
3-20-13 — Delivery Date

DESTINATION

Site Name: **SEP Fenimore Landfill**
Phone No.: **1-609-954-9001**
Address: **Mountain Road, Roxbury, NJ 07876**

Business hours are: Monday through Friday 7AM to 6PM.

I hereby certify that the above named material has been accepted and to the best of my knowledge the foregoing is true and accurate.

Name of Authorized Agent
Signature
3/20/13 — Receipt Date

White - Facility | Green - Trucking Co | Yellow - Generator | Pink - Broker | Goldenrod - Contractor

OPEN 24 HOURS - 7 DAYS
TELEPHONE
(201) 653-0086

A 27795
TICKET NO.

80 FOOT SCALE
WEIGHT

DRIVER

HELPER

PUTNAM TRUCK STOP

GASOLINE
DIESEL FUEL
KEROSENE

ON
TONNELLE AVE.
(ROUTE 1 & 9)

SOUTH OF
ROUTE #3

THE SIGN OF PUTNAM QUALITY
SINCE 1900

FUEL OIL
WHOLESALE
RETAIL

JUST 2 MILES
SOUTH OF
N.J. TURNPIKE
EXIT 16E
(Seacaucus)
EXIT 17
(Lincoln Tunnel)

565 TONNELLE AVENUE
JERSEY CITY, NJ 07307

PUTNAM TRUCK STOP
565 TONNELLE AVE
JERSEY CITY, NJ. 07307
201-653-0086
TICKET NUMBER 27795
3-20-2013 1:34PM
COMPANY
TRUCK NO.
TRAILER NO.
94320 lb GROSS

DATE

NAME BATTAL

TRUCK NO. 802

TRUCK NO.

SEAL NO.

FEE PAID
$7.50

Weigh Fee $7.00

SIG: BATTAL

ORIGINAL

Strategic Environmental Partners, LLC
P.O. Box 356
Clarksburg, NJ 08510

Log #	27795
Grid #	H6
Time:	2:34
Size:	Tri

NON-HAZARDOUS MATERIAL MANIFEST

GENERATOR

Generator Name Pink Stone Capital
Address 347 Fifth ave
N.Y N.Y
Phone No.

Generator Site/Location
Address 170 Nassau St
Brooklyn N.Y
Phone No.

Approval Number

Description of Material: Non-Regulated Petroleum Contaminated Soil

Non DOT/RCFRA Required
Other:

GROSS
TARE
NET
TONNAGE 000 15

I hereby certify that the above named material does not contain free liquid as defined by 40 CFR part 260.10 or any applicable state law, is not a hazardous waste as defined by 40 CFR Part 261 or any applicable state law, has been properly described, classified and packaged, and is in proper condition for transportation according to applicable regulations.

Mario Carafola — 3/20/13

Generator Authorized Agent Name | Signature | Shipment Date

TRANSPORTER

Transporter Name Battal
Address 87 Brenna Dr.
Wayne NJ

Driver Name (Print) Raul
Vehicle License No./State/EPA No. ANIBA
Truck Number # 802

I hereby certify that the above named material was picked up at the generator site listed above.

Raul — 3-20-13

Driver Signature | Shipment Date

I hereby certify that the above named material was delivered without incident to the destination listed below.

Raul — 3-20-13

Driver Signature | Delivery Date

DESTINATION

Site Name **SEP Fenimore Landfill** Phone No. **1-609-954-9001**
Address **Mountain Road, Roxbury, NJ 07876**

Business hours are: Monday through Friday 7AM to 6PM.

I hereby certify that the above named material has been accepted and to the best of my knowledge the foregoing is true and accurate.

3/20/13

Name of Authorized Agent | Signature | Receipt Date

White - Facility | Green - Trucking Co | Yellow - Generator | Pink - Broker | Goldenrod - Contractor

A 27798

OPEN 24 HOURS - 7 DAYS
TELEPHONE
(201) 653-0086

TICKET NO.

80 FOOT SCALE

WEIGHT

DRIVER

HELPER

PUTNAM TRUCK STOP
565 TONNELLE AVE
JERSEY CITY, NJ. 07307
201-653-0086
TICKET NUMBER 27798
3-20-2013 1:45PM
COMPANY
TRUCK NO.
TRAILER NO.
88080 lb GROSS

PUTNAM TRUCK STOP

GASOLINE
DIESEL FUEL
KEROSENE

ON
TONNELLE AVE.
(ROUTE 1 & 9)

SOUTH OF
ROUTE #3

THE SIGN OF PUTNAM QUALITY

SINCE 1900

FUEL OIL
WHOLESALE
RETAIL

JUST 2 MILES
SOUTH OF
N.J. TURNPIKE
EXIT 16E
(Seacaucus)
EXIT 17
(Lincoln Tunnel)

565 TONNELLE AVENUE
JERSEY CITY, NJ 07307

DATE

NAME Nicka Bella

Wash Fee $7.00

TRUCK NO.

TRUCK NO. 2

SEAL NO.

FEE PAID
$7.50

SIG:

BATTAL

ORIGINAL

Strategic Environmental Partners, LLC
P.O. Box 356
Clarksburg, NJ 08510

Log #	27798
Grid #	H6
Time:	2:45
Size:	Tri

NON-HAZARDOUS MATERIAL MANIFEST

GENERATOR

Generator Name Pink Stone Capital
Address 347 Fifth Ave
NY NY
Phone No.

Generator Site/Location
Address 170 Nassau St
Brooklyn NY
Phone No.

Approval Number

Description of Material
Non-Regulated Petroleum Contaminated Soil
Non DOT/RCFRA Required
Other:

GROSS
TARE 00076
NET
TONNAGE

I hereby certify that the above named material does not contain free liquid as defined by 40 CFR part 260.10 or any applicable state law, is not a hazardous waste as defined by 40 CFR Part 261 or any applicable state law, has been properly described, classified and packaged, and is in proper condition for transportation according to applicable regulations.

Mario Carafola — 3/20/13
Generator Authorized Agent Name — Signature — Shipment Date

TRANSPORTER

Transporter Name Patcil
Address 2 Bellair Rd
Newspring NJ.

Driver Name (Print) Chris Restrepo
Vehicle License No./State/EPA No. AV700H
Truck Number Nickabella #2

I hereby certify that the above named material was picked up at the generator site listed above.
3/20/13
Driver Signature — Shipment Date

I hereby certify that the above named material was delivered without incident to the destination listed below.
3/20/13
Driver Signature — Delivery Date

DESTINATION

Site Name **SEP Fenimore Landfill** Phone No. **1-609-954-9001**
Address **Mountain Road, Roxbury, NJ 07876**

Business hours are: Monday through Friday 7AM to 6PM.

I hereby certify that the above named material has been accepted and to the best of my knowledge the foregoing is true and accurate.
3/20/13
Name of Authorized Agent — Signature — Receipt Date

White - Facility Green - Trucking Co Yellow - Generator Pink - Broker Goldenrod - Contractor

OPEN 24 HOURS - 7 DAYS
TELEPHONE
(201) 653-0086

A 27799
TICKET NO.

80 FOOT SCALE
WEIGHT

DRIVER

HELPER

PUTNAM TRUCK STOP
565 TONNELLE AVE
JERSEY CITY, NJ 07307
201-653-0086
TICKET NUMBER 27799
3-20-2015 1:40PM
COMPANY
TRUCK NO.
TRAILER NO.
92520 Lb GROSS

PUTNAM TRUCK STOP

GASOLINE
DIESEL FUEL
KEROSENE

ON
TONNELLE AVE.
(ROUTE 1 & 9)

SOUTH OF
ROUTE #3

THE SIGN OF PUTNAM QUALITY

SINCE 1900

FUEL OIL
WHOLESALE
RETAIL

JUST 2 MILES
SOUTH OF
N.J. TURNPIKE
EXIT 16E
(Seacaucus)
EXIT 17
(Lincoln Tunnel)

565 TONNELLE AVENUE
JERSEY CITY, NJ 07307

DATE

NAME

TRUCK NO.

TRUCK NO.

SEAL NO.

FEE PAID
$7.50

Weigh Fee $7.00

SIGN

CUSTOMER COPY 2

Strategic Environmental Partners, LLC
P.O. Box 356
Clarksburg, NJ 08510

Log #	27799
Grid #	H6
Time:	2:47
Size:	TW

NON-HAZARDOUS MATERIAL MANIFEST

GENERATOR

Generator Name Pink Stone Capital
Address 347 fifth Ave N.Y N.Y
Phone No.

Generator Site/Location
Address 70 Nassau St brooklyn Ny
Phone No.

Approval Number

Description of Material

Non-Regulated Petroleum Contaminated Soil

Non DOT/RCFRA Required
Other:

GROSS
TARE
NET
TONNAGE 350.47

I hereby certify that the above named material does not contain free liquid as defined by 40 CFR part 260.10 or any applicable state law, is not a hazardous waste as defined by 40 CFR Part 261 or any applicable state law, has been properly described, classified and packaged, and is in proper condition for transportation according to applicable regulations.

Mario Garofalo — Signature — 3/20/13
Generator Authorized Agent Name — Signature — Shipment Date

TRANSPORTER

Transporter Name IRRVO TRUCKING
Address Hillside NJ
Driver Name (Print) Jesus Mangual
Vehicle License No./State/EPA No. AP533B
Truck Number #02

I hereby certify that the above named material was picked up at the generator site listed above.
Driver Signature — 3.20.13 Shipment Date

I hereby certify that the above named material was delivered without incident to the destination listed below.
Driver Signature — 3.20.13 Delivery Date

DESTINATION

Site Name **SEP Fenimore Landfill** Phone No. **1-609-954-9001**
Address **Mountain Road, Roxbury, NJ 07876**

Business hours are: Monday through Friday 7AM to 6PM.

I hereby certify that the above named material has been accepted and to the best of my knowledge the foregoing is true and accurate.

Name of Authorized Agent — Signature — 3/20/13 Receipt Date

White - Facility Green - Trucking Co Yellow - Generator Pink - Broker Goldenrod - Contractor

En

OPEN 24 HOURS - 7 DAYS
TELEPHONE
(201) 653-0086

A 27800
TICKET NO.

80 FOOT SCALE
WEIGHT

DRIVER

HELPER

PUTNAM TRUCK STOP

GASOLINE
DIESEL FUEL
KEROSENE

ON
TONNELLE AVE.
(ROUTE 1 & 9)

SOUTH OF
ROUTE #3

THE SIGN OF PUTNAM QUALITY
SINCE 1900

FUEL OIL
WHOLESALE
RETAIL

JUST 2 MILES
SOUTH OF
N.J. TURNPIKE
EXIT 16E
(Seacaucus)
EXIT 17
(Lincoln Tunnel)

565 TONNELLE AVENUE
JERSEY CITY, NJ 07307

PUTNAM TRUCK STOP
565 TONNELLE AVE
JERSEY CITY, NJ 07307
201-653-0086
TICKET NUMBER 27800
3-20-2013 1:57PM
COMPANY
TRUCK NO.
TRAILER NO.

90280 15 GROSS

DATE

25360

NAME Shinler

32.46 TN

TRUCK NO. 12

TRUCK NO.

SEAL NO

FEE PAID
$7.50

Weigh Fee $7.00

SIG:

BATTAL

ORIGINAL

Strategic Environmental Partners, LLC
P.O. Box 356
Clarksburg, NJ 08510

Log #	27800
Grid #	H6
Time:	2:57
Size:	1/4

NON-HAZARDOUS MATERIAL MANIFEST

GENERATOR

Generator Name Pink Stone Capital
Address 347 fifth ave
N-y Ny
Phone No.

Generator Site/Location
Address 170 nassau St
Jersey City Nj
Phone No.

Approval Number	Description of Material	GROSS / TARE / NET / TONNAGE
	Non-Regulated Petroleum Contaminated Soil Non DOT/RCFRA Required Other:	

I hereby certify that the above named material does not contain free liquid as defined by 40 CFR part 260.10 or any applicable state law, is not a hazardous waste as defined by 40 CFR Part 261 or any applicable state law, has been properly described, classified and packaged, and is in proper condition for transportation according to applicable regulations.

Mario Garofalo — 3/20/13

Generator Authorized Agent Name | Signature | Shipment Date

TRANSPORTER

Transporter Name Shirley Express
Address 702 Shirley Ave
Driver Name (Print) Gene Martinez
Vehicle License No./State/EPA No. AN 3961
Truck Number 12

I hereby certify that the above named material was picked up at the generator site listed above.

Driver Signature — Shipment Date 3/20/13

I hereby certify that the above named material was delivered without incident to the destination listed below.

Driver Signature — Delivery Date 3/20/13

DESTINATION

Site Name **SEP Fenimore Landfill** Phone No. **1-609-954-9001**
Address **Mountain Road, Roxbury, NJ 07876**

Business hours are: Monday through Friday 7AM to 6PM.

I hereby certify that the above named material has been accepted and to the best of my knowledge the foregoing is true and accurate.

Name of Authorized Agent | Signature | Receipt Date 3/20/13

White - Facility | Green - Trucking Co | Yellow - Generator | Pink - Broker | Goldenrod - Contractor

OPEN 24 HOURS - 7 DAYS
TELEPHONE
(201) 653-0086

A 27804
TICKET NO.

80 FOOT SCALE

WEIGHT

DRIVER

HELPER

PUTNAM TRUCK STOP

GASOLINE
DIESEL FUEL
KEROSENE

ON
TONNELLE AVE.
(ROUTE 1 & 9)

SOUTH OF
ROUTE #3

THE SIGN OF PUTNAM QUALITY
SINCE 1900

FUEL OIL
WHOLESALE
RETAIL

JUST 2 MILES
SOUTH OF
N.J. TURNPIKE
EXIT 16E
(Seacaucus)
EXIT 17
(Lincoln Tunnel)

565 TONNELLE AVENUE
JERSEY CITY, NJ 07307

PUTNAM TRUCK STOP
565 TONNELLE AVE
JERSEY CITY, NJ. 07307
201-653-0086
TICKET NUMBER 27804
3-20-2013 2:14PM
COMPANY
TRUCK NO.
TRAILER NO.

92800 lb GROSS

DATE

NAME Mender

TRUCK NO. 91

TRUCK NO.

SEAL NO.

FEE PAID
$7.50

Weish Fee $7.00

SIG:

ORIGINAL

Strategic Environmental Partners, LLC
P.O. Box 356
Clarksburg, NJ 08510

Log #	27804
Grid #	H6
Time:	3:23
Size:	TM

NON-HAZARDOUS MATERIAL MANIFEST

GENERATOR

Generator Name Pink Stone Capital
Address 347 fifth Ave
NY NY
Phone No.

Generator Site/Location
Address 170 Nassau St
Brooklyn NY
Phone No.

Approval Number

Description of Material
Non-Regulated Petroleum Contaminated Soil
Non DOT/RCFRA Required
Other:

92.800 GROSS
28.960 TARE
63.840 NET
31.920 TONNAGE

I hereby certify that the above named material does not contain free liquid as defined by 40 CFR part 260.10 or any applicable state law, is not a hazardous waste as defined by 40 CFR Part 261 or any applicable state law, has been properly described, classified and packaged, and is in proper condition for transportation according to applicable regulations.

Mario Gamfolo | | 3/20/13
Generator Authorized Agent Name | Signature | Shipment Date

TRANSPORTER

Transporter Name MENDEZ TRUCKING
Address 490 UNION AVE
Belleville NJ 07109
Driver Name (Print) Luis Tello
Vehicle License No./State/EPA No. AN55GY NJ
Truck Number 91

I hereby certify that the above named material was picked up at the generator site listed above.
Driver Signature | 3/20/13 Shipment Date

I hereby certify that the above named material was delivered without incident to the destination listed below.
Driver Signature | 3/20/13 Delivery Date

DESTINATION

Site Name **SEP Fenimore Landfill** Phone No. **1-609-954-9001**
Address **Mountain Road, Roxbury, NJ 07876**

Business hours are: Monday through Friday 7AM to 6PM.

I hereby certify that the above named material has been accepted and to the best of my knowledge the foregoing is true and accurate.

Name of Authorized Agent | Signature | 3/20/13 Receipt Date

White - Facility | Green - Trucking Co | Yellow - Generator | Pink - Broker | Goldenrod - Contractor

OPEN 24 HOURS - 7 DAYS
TELEPHONE
(201) 653-0086

A 27779
TICKET NO.

80 FOOT SCALE
WEIGHT

DRIVER

HELPER

PUTNAM TRUCK STOP

GASOLINE
DIESEL FUEL
KEROSENE

ON
TONNELLE AVE.
(ROUTE 1 & 9)

SOUTH OF
ROUTE #3

THE SIGN OF PUTNAM QUALITY
SINCE 1900

FUEL OIL
WHOLESALE
RETAIL

JUST 2 MILES
SOUTH OF
N.J. TURNPIKE
EXIT 16E
(Seacaucus)
EXIT 17
(Lincoln Tunnel)

565 TONNELLE AVENUE
JERSEY CITY, NJ 07307

PUTNAM TRUCK STOP
565 TONNELLE AVE
JERSEY CITY, NJ. 07307
201-653-0086
TICKET NUMBER 27779
3-20-2013 12:09PM
COMPANY
TRUCK NO.
TRAILER NO.

31720 lb GROSS

DATE

NAME Mender

TRUCK NO. 13

SEAL NO.

TRUCK NO.

FEE PAID
$7.50

Weigh Fee ~~$7.00~~ 3.00

SIG:

ORIGINAL

OPEN 24 HOURS - 7 DAYS
TELEPHONE
(201) 653-0086

A 27809

TICKET NO. _____

80 FOOT SCALE

WEIGHT

DRIVER

HELPER

PUTNAM TRUCK STOP

GASOLINE
DIESEL FUEL
KEROSENE

ON
TONNELLE AVE.
(ROUTE 1 & 9)

SOUTH OF
ROUTE #3

THE SIGN OF PUTNAM QUALITY

SINCE 1900

FUEL OIL
WHOLESALE
RETAIL

JUST 2 MILES
SOUTH OF
N.J. TURNPIKE
EXIT 16E
(Seacaucus)
EXIT 17
(Lincoln Tunnel)

565 TONNELLE AVENUE
JERSEY CITY, NJ 07307

PUTNAM TRUCK STOP
565 TONNELLE AVE
JERSEY CITY, NJ. 07307
201-653-0086
TICKET NUMBER 27809
3-20-2013 2:26PM
COMPANY
TRUCK NO.
TRAILER NO.

99660 lb GROSS

DATE

NAME mender

TRUCK NO. 13

TRUCK NO.

SEAL NO.

FEE PAID
$7.50

Wash Fee $7.00

SIG: _____

ORIGINAL

27809

Strategic Environmental Partners, LLC
P.O. Box 356
Clarksburg, NJ 08510

Log #	27779
Grid #	A6
Time:	3:28
Size:	T+1

NON-HAZARDOUS MATERIAL MANIFEST

GENERATOR

Generator Name: Pink Stone Capital
Address: 345 Fifth Ave
N.y Ny
Phone No.:

Generator Site/Location:
Address: 170 Nassau St
Brooklyn Ny
Phone No.:

Approval Number:

Description of Material: Non-Regulated Petroleum Contaminated Soil

Non DOT/RCFRA Required
Other:

99660	GROSS
31720	TARE
67940	NET
33.97	TONNAGE

I hereby certify that the above named material does not contain free liquid as defined by 40 CFR part 260.10 or any applicable state law, is not a hazardous waste as defined by 40 CFR Part 261 or any applicable state law, has been properly described, classified and packaged, and is in proper condition for transportation according to applicable regulations.

Mario Garofola — Signature — 3/20/13

Generator Authorized Agent Name | Signature | Shipment Date

TRANSPORTER

Transporter Name: Mendez
Address: Belleville NJ

Driver Name (Print): Michael Indovo
Vehicle License No./State/EPA No.: AP 2178K
Truck Number: 13

I hereby certify that the above named material was picked up at the generator site listed above.

Driver Signature | Shipment Date

I hereby certify that the above named material was delivered without incident to the destination listed below.

Driver Signature | Delivery Date

DESTINATION

Site Name: **SEP Fenimore Landfill** Phone No.: **1-609-954-9001**
Address: **Mountain Road, Roxbury, NJ 07876**

Business hours are: Monday through Friday 7AM to 6PM.

I hereby certify that the above named material has been accepted and to the best of my knowledge the foregoing is true and accurate.

Name of Authorized Agent | Signature — 3/20/13 | Receipt Date

White - Facility | Green - Trucking Co | Yellow - Generator | Pink - Broker | Goldenrod - Contractor

OPEN 24 HOURS - 7 DAYS
TELEPHONE
(201) 653-0086

A 27778

TICKET NO. _____

80 FOOT SCALE

WEIGHT

DRIVER

HELPER

PUTNAM TRUCK STOP
565 TONNELLE AVE
JERSEY CITY, NJ. 07307
201-653-0086
TICKET NUMBER 27778
3-20-2013 12:07PM
COMPANY
TRUCK NO.
TRAILER NO.
29040 LB GROSS

PUTNAM TRUCK STOP

GASOLINE
DIESEL FUEL
KEROSENE

ON
TONNELLE AVE.
(ROUTE 1 & 9)

SOUTH OF
ROUTE #3

THE SIGN OF PUTNAM QUALITY

SINCE 1900

FUEL OIL
WHOLESALE
RETAIL

JUST 2 MILES
SOUTH OF
N.J. TURNPIKE
EXIT 16E
(Seacaucus)
EXIT 17
(Lincoln Tunnel)

565 TONNELLE AVENUE
JERSEY CITY, NJ 07307

DATE

NAME mender

TRUCK NO. 223

TRUCK NO.

Weigh Fee ~~$7.00~~ 3-00

SEAL NO.

FEE PAID
$7.50

SIG: _____

ORIGINAL

OPEN 24 HOURS - 7 DAYS
TELEPHONE
(201) 653-0086

A 27806
TICKET NO.

80 FOOT SCALE
WEIGHT

DRIVER

HELPER

PUTNAM TRUCK STOP

GASOLINE
DIESEL FUEL
KEROSENE

ON
TONNELLE AVE.
(ROUTE 1 & 9)

SOUTH OF
ROUTE #3

THE SIGN OF PUTNAM QUALITY
SINCE 1900

FUEL OIL
WHOLESALE
RETAIL

JUST 2 MILES
SOUTH OF
N.J. TURNPIKE
EXIT 16E
(Seacaucus)
EXIT 17
(Lincoln Tunnel)

565 TONNELLE AVENUE
JERSEY CITY, NJ 07307

PUTNAM TRUCK STOP
565 TONNELLE AVE
JERSEY CITY, NJ. 07307
201-653-0086
TICKET NUMBER 27806
3-20-2013 2:18PM
COMPANY
TRUCK NO.
TRAILER NO.
95100 lb GROSS

DATE

NAME Mendez

TRUCK NO. 223

TRUCK NO.

Weigh Fee $7.00

SEAL NO.

FEE PAID
$7.50

SIG:

ORIGINAL

27806

Strategic Environmental Partners, LLC
P.O. Box 356
Clarksburg, NJ 08510

Log #	27778
Grid #	H6
Time:	3:22
Size:	T-1

NON-HAZARDOUS MATERIAL MANIFEST

GENERATOR

Generator Name Pink Stone Capital
Address 347 fifth Ave.
Nwj Nwj
Phone No.

Generator Site/Location
Address 170 nassau st
Brooklyn N.y
Phone No.

Approval Number

Description of Material

Non-Regulated Petroleum Contaminated Soil

Non DOT/RCFRA Required
Other:

92180 GROSS
29040 TARE
62060 NET
33.03 TONNAGE
00105

I hereby certify that the above named material does not contain free liquid as defined by 40 CFR part 260.10 or any applicable state law, is not a hazardous waste as defined by 40 CFR Part 261 or any applicable state law, has been properly described, classified and packaged, and is in proper condition for transportation according to applicable regulations.

mario barufaldi — 3/20/13

Generator Authorized Agent Name | Signature | Shipment Date

TRANSPORTER

Transporter Name MENDEZ TRUCKING
Address 490 UNION AVE
BELLEVILLE NJ 07109

Driver Name (Print) CARLOS CORREA
Vehicle License No./State/EPA No. AM320V
Truck Number 223

I hereby certify that the above named material was picked up at the generator site listed above.

Carlos Correa 3/20/13

Driver Signature | Shipment Date

I hereby certify that the above named material was delivered without incident to the destination listed below.

Carlos Correa 3/20/13

Driver Signature | Delivery Date

DESTINATION

Site Name **SEP Fenimore Landfill** Phone No. **1-609-954-9001**
Address **Mountain Road, Roxbury, NJ 07876**

Business hours are: Monday through Friday 7AM to 6PM.

I hereby certify that the above named material has been accepted and to the best of my knowledge the foregoing is true and accurate.

3/20/13

Name of Authorized Agent | Signature | Receipt Date

White - Facility | Green - Trucking Co | Yellow - Generator | Pink - Broker | Goldenrod - Contractor

OPEN 24 HOURS - 7 DAYS
TELEPHONE
(201) 653-0086

A 27780
TICKET NO.

80 FOOT SCALE
WEIGHT

DRIVER

HELPER

PUTNAM TRUCK STOP

GASOLINE
DIESEL FUEL
KEROSENE

ON
TONNELLE AVE.
(ROUTE 1 & 9)

SOUTH OF
ROUTE #3

THE SIGN OF PUTNAM QUALITY

SINCE 1900

FUEL OIL
WHOLESALE
RETAIL

JUST 2 MILES
SOUTH OF
N.J. TURNPIKE
EXIT 16E
(Seacaucus)
EXIT 17
(Lincoln Tunnel)

565 TONNELLE AVENUE
JERSEY CITY, NJ 07307

DATE

NAME

TRUCK NO.

TRUCK NO.

SEAL NO.

FEE PAID

$7.50

CUSTOMER COPY 2

28,720

OPEN 24 HOURS - 7 DAYS
TELEPHONE
(201) 653-0086

A 27807
TICKET NO.

80 FOOT SCALE
WEIGHT

DRIVER

HELPER

PUTNAM TRUCK STOP
565 TONNELLE AVE
JERSEY CITY, NJ. 07307
201-653-0086
TICKET NUMBER 27807
3-20-2015 2:22PM
COMPANY
TRUCK NO.
TRAILER NO.

97520 lb GROSS

PUTNAM TRUCK STOP

GASOLINE
DIESEL FUEL
KEROSENE

ON
TONNELLE AVE.
(ROUTE 1 & 9)

SOUTH OF
ROUTE #3

THE SIGN OF PUTNAM QUALITY

SINCE 1900

FUEL OIL
WHOLESALE
RETAIL

JUST 2 MILES
SOUTH OF
N.J. TURNPIKE
EXIT 16E
(Seacaucus)
EXIT 17
(Lincoln Tunnel)

565 TONNELLE AVENUE
JERSEY CITY, NJ 07307

DATE

NAME Mendez

TRUCK NO. 43

TRUCK NO.

SEAL NO.

FEE PAID
$7.50

Weish Fee $7.00

SIG:

ORIGINAL

27807

Strategic Environmental Partners, LLC
P.O. Box 356
Clarksburg, NJ 08510

Log #	27780
Grid #	146
Time:	3:24
Size:	TRI

NON-HAZARDOUS MATERIAL MANIFEST

GENERATOR

Generator Name Pink Stone Capital
Address 347 fifth Ave
Nay Ny
Phone No.

Generator Site/Location
Address 170 Nassau st
Brooklyn Ny
Phone No.

Approval Number

Description of Material

Non-Regulated Petroleum Contaminated Soil

Non DOT/RCFRA Required
Other:

97520	GROSS
28720	TARE
68800	NET
34.4	TONNAGE

00106

I hereby certify that the above named material does not contain free liquid as defined by 40 CFR part 260.10 or any applicable state law, is not a hazardous waste as defined by 40 CFR Part 261 or any applicable state law, has been properly described, classified and packaged, and is in proper condition for transportation according to applicable regulations.

Mario Barefol | | 3/20/13
Generator Authorized Agent Name | Signature | Shipment Date

TRANSPORTER

Transporter Name Mendes
Address Belleville NJ
490 Union Ave

Driver Name (Print) Jorge Juan Solazar
Vehicle License No./State/EPA No. AL337N1
Truck Number 83

I hereby certify that the above named material was picked up at the generator site listed above.

Driver Signature | Shipment Date

I hereby certify that the above named material was delivered without incident to the destination listed below.

Driver Signature | Delivery Date

DESTINATION

Site Name **SEP Fenimore Landfill** Phone No. **1-609-954-9001**
Address **Mountain Road, Roxbury, NJ 07876**

Business hours are: Monday through Friday 7AM to 6PM.

I hereby certify that the above named material has been accepted and to the best of my knowledge the foregoing is true and accurate.

Name of Authorized Agent | Signature | 3/20/13 Receipt Date

White - Facility | Green - Trucking Co | Yellow - Generator | Pink - Broker | Goldenrod - Contractor

OPEN 24 HOURS - 7 DAYS
TELEPHONE
(201) 653-0086

A 27783

TICKET NO. _____

80 FOOT SCALE

WEIGHT

DRIVER

HELPER

PUTNAM TRUCK STOP

GASOLINE
DIESEL FUEL
KEROSENE

ON
TONNELLE AVE.
(ROUTE 1 & 9)

SOUTH OF
ROUTE #3

THE SIGN OF PUTNAM QUALITY

SINCE 1900

FUEL OIL
WHOLESALE
RETAIL

JUST 2 MILES
SOUTH OF
N.J. TURNPIKE
EXIT 16E
(Seacaucus)
EXIT 17
(Lincoln Tunnel)

565 TONNELLE AVENUE
JERSEY CITY, NJ 07307

PUTNAM TRUCK STOP
565 TONNELLE AVE
JERSEY CITY, NJ. 07307
201-653-0086
TICKET NUMBER 27783
3-20-2013 12:20PM
COMPANY
TRUCK NO.
TRAILER NO.

28900 LB GROSS

DATE

NAME
mender

TRUCK NO.
29

TRUCK NO.

SEAL NO.

FEE PAID
$7.50

Weigh Fee ~~$7.00~~ 3-00

SIG: _____

ORIGINAL

OPEN 24 HOURS - 7 DAYS
TELEPHONE
(201) 653-0086

A 27812
TICKET NO.

80 FOOT SCALE
WEIGHT

DRIVER

HELPER

PUTNAM TRUCK STOP

GASOLINE
DIESEL FUEL
KEROSENE

ON
TONNELLE AVE.
(ROUTE 1 & 9)

SOUTH OF
ROUTE #3

THE SIGN OF PUTNAM QUALITY
SINCE 1900

FUEL OIL
WHOLESALE
RETAIL

JUST 2 MILES
SOUTH OF
N.J. TURNPIKE
EXIT 16E
(Seacaucus)
EXIT 17
(Lincoln Tunnel)

565 TONNELLE AVENUE
JERSEY CITY, NJ 07307

PUTNAM TRUCK STOP
565 TONNELLE AVE
JERSEY CITY, NJ. 07307
201-653-0086
TICKET NUMBER 27812
3-20-2013 2:42PM
COMPANY
TRUCK NO.
TRAILER NO.

94960 lb GROSS

DATE

NAME Mendez

TRUCK NO. 29

TRUCK NO.

SEAL NO.

FEE PAID
$7.50

Weigh Fee $7.00

SIG:

ORIGINAL

27812

Strategic Environmental Partners, LLC
P.O. Box 356
Clarksburg, NJ 08510

Log #	27783
Grid #	H6
Time:	3:41
Size:	Tri

NON-HAZARDOUS MATERIAL MANIFEST

GENERATOR

Generator Name Pink Stone Capital
Address 347 fifth Ave
Nay Nay
Phone No.

Generator Site/Location
Address 170 nassau St
Brooklyn Nay
Phone No.

Approval Number

Description of Material

Non-Regulated Petroleum Contaminated Soil

Non DOT/RCFRA Required
Other:

94960	GROSS
28900	TARE
66,060	NET
33.03	TONNAGE

I hereby certify that the above named material does not contain free liquid as defined by 40 CFR part 260.10 or any applicable state law, is not a hazardous waste as defined by 40 CFR Part 261 or any applicable state law, has been properly described, classified and packaged, and is in proper condition for transportation according to applicable regulations.

Mario Carafola — 3/20/13

Generator Authorized Agent Name — Signature — Shipment Date

TRANSPORTER

Transporter Name Mendez Trucking
Address 490 Division Av
Belleville
Driver Name (Print) Luis Palacio
Vehicle License No./State/EPA No. AP256H
Truck Number 29

I hereby certify that the above named material was picked up at the generator site listed above.

3-20-13

Driver Signature — Shipment Date

I hereby certify that the above named material was delivered without incident to the destination listed below.

Driver Signature — Delivery Date

DESTINATION

Site Name **SEP Fenimore Landfill**
Phone No. **1-609-954-9001**
Address **Mountain Road, Roxbury, NJ 07876**

Business hours are: Monday through Friday 7AM to 6PM.

I hereby certify that the above named material has been accepted and to the best of my knowledge the foregoing is true and accurate.

3/20/13

Name of Authorized Agent — Signature — Receipt Date

White - Facility Green - Trucking Co Yellow - Generator Pink - Broker Goldenrod - Contractor

OPEN 24 HOURS - 7 DAYS
TELEPHONE
(201) 653-0086

A 27815
TICKET NO. _____

80 FOOT SCALE

WEIGHT

DRIVER

HELPER

PUTNAM TRUCK STOP

GASOLINE
DIESEL FUEL
KEROSENE

ON
TONNELLE AVE.
(ROUTE 1 & 9)

SOUTH OF
ROUTE #3

THE SIGN OF PUTNAM QUALITY
SINCE 1900

FUEL OIL
WHOLESALE
RETAIL

JUST 2 MILES
SOUTH OF
N.J. TURNPIKE
EXIT 16E
(Seacaucus)
EXIT 17
(Lincoln Tunnel)

565 TONNELLE AVENUE
JERSEY CITY, NJ 07307

PUTNAM TRUCK STOP
565 TONNELLE AVE
JERSEY CITY, NJ. 07307
201-653-0086
TICKET NUMBER 27815
3-20-2013 2:51PM
COMPANY
TRUCK NO.
TRAILER NO.

96660 lb GROSS

DATE

NAME
Nick Bella

TRUCK NO.
32

TRUCK NO.

SEAL NO.

FEE PAID
$7.50

Weigh Fee $7.00

SIG: _____

ORIGINAL

Strategic Environmental Partners, LLC
P.O. Box 356
Clarksburg, NJ 08510

Log #	27815
Grid #	46
Time:	3:53
Size:	Tri

NON-HAZARDOUS MATERIAL MANIFEST

GENERATOR

Generator Name Pink Stone Capital
Address 347 fifth Ave
NYJ NY
Phone No.

Generator Site/Location
Address 170 nassau st
brooklyn NY
Phone No.

Description of Material

Approval Number

Non-Regulated Petroleum Contaminated Soil

Non DOT/RCFRA Required
Other:

96660 GROSS
TARE
NET
TONNAGE
00110

I hereby certify that the above named material does not contain free liquid as defined by 40 CFR part 260.10 or any applicable state law, is not a hazardous waste as defined by 40 CFR Part 261 or any applicable state law, has been properly described, classified and packaged, and is in proper condition for transportation according to applicable regulations.

Mario Gamfola — Signature — 3/20/13

Generator Authorized Agent Name | Signature | Shipment Date

TRANSPORTER

Transporter Name
Address 120 Lake Ave Jefferson NJ
Driver Name (Print) Mario Gamfola
Vehicle License No./State/EPA No. AQ6 (9D
Truck Number Vickabelt #32

I hereby certify that the above named material was picked up at the generator site listed above.

Driver Signature — 3/20/13 Shipment Date

I hereby certify that the above named material was delivered without incident to the destination listed below.

Driver Signature — 3-20-13 Delivery Date

DESTINATION

Site Name **SEP Fenimore Landfill** Phone No. **1-609-954-9001**
Address **Mountain Road, Roxbury, NJ 07876**

Business hours are: Monday through Friday 7AM to 6PM.

I hereby certify that the above named material has been accepted and to the best of my knowledge the foregoing is true and accurate.

3/20/13

Name of Authorized Agent | Signature | Receipt Date

White - Facility | Green - Trucking Co | Yellow - Generator | Pink - Broker | Goldenrod - Contractor

OPEN 24 HOURS - 7 DAYS
TELEPHONE
(201) 653-0086

A 27817
TICKET NO.

80 FOOT SCALE
WEIGHT
DRIVER
HELPER

PUTNAM TRUCK STOP

GASOLINE
DIESEL FUEL
KEROSENE

ON
TONNELLE AVE.
(ROUTE 1 & 9)

SOUTH OF
ROUTE #3

THE SIGN OF PUTNAM QUALITY
SINCE 1900

FUEL OIL
WHOLESALE
RETAIL

JUST 2 MILES
SOUTH OF
N.J. TURNPIKE
EXIT 16E
(Seacaucus)
EXIT 17
(Lincoln Tunnel)

565 TONNELLE AVENUE
JERSEY CITY, NJ 07307

PUTNAM TRUCK STOP
565 TONNELLE AVE
JERSEY CITY, NJ 07307
201-653-0086
TICKET NUMBER 27817
3-20-2013 2:56PM
COMPANY
TRUCK NO.
TRAILER NO.

78120 lb GROSS
25280
52840
26.4

DATE
NAME
TRUCK NO.
TRUCK NO.
SEAL NO.
FEE PAID
$7.50

Return Fee $7.00
SIGN

CUSTOMER COPY 1

Strategic Environmental Partners, LLC
P.O. Box 356
Clarksburg, NJ 08510

Log #	27817
Grid #	176
Time:	9:45
Size:	Tnl

NON-HAZARDOUS MATERIAL MANIFEST

GENERATOR

Generator Name: Pink Stone Capital
Address: 347 Fifth Ave
NY NY
Phone No.:

Generator Site/Location:
Address: 170 Nassau St
Brooklyn NY
Phone No.:

Approval Number:

Description of Material: Non-Regulated Petroleum Contaminated Soil

Non DOT/RCFRA Required
Other:

GROSS
TARE
NET
TONNAGE 011

I hereby certify that the above named material does not contain free liquid as defined by 40 CFR part 260.10 or any applicable state law, is not a hazardous waste as defined by 40 CFR Part 261 or any applicable state law, has been properly described, classified and packaged, and is in proper condition for transportation according to applicable regulations.

Mario Corrafole — Signature — 3/20/13
Generator Authorized Agent Name — Signature — Shipment Date

TRANSPORTER

Transporter Name: JC/Luisito Trans
Address: Newark NJ
Driver Name (Print): Luis Bustamante
Vehicle License No./State/EPA No.: AN2067
Truck Number: II 969

I hereby certify that the above named material was picked up at the generator site listed above.

Luis B. — 3-20-13
Driver Signature — Shipment Date

I hereby certify that the above named material was delivered without incident to the destination listed below.

Luis B. — 3-20-13
Driver Signature — Delivery Date

DESTINATION

Site Name: **SEP Fenimore Landfill**
Phone No.: **1-609-954-9001**
Address: **Mountain Road, Roxbury, NJ 07876**

Business hours are: Monday through Friday 7AM to 6PM.

I hereby certify that the above named material has been accepted and to the best of my knowledge the foregoing is true and accurate.

Name of Authorized Agent — Signature — 3/21/13 Receipt Date

White - Facility | Green - Trucking Co | Yellow - Generator | Pink - Broker | Goldenrod - Contractor

First Round 3/27/13 TRUCKING 202
180 NASSAU ST.

DATE	DESTINATION	SIZE	DRIVER	TIME
N-209Y	Fenimore.	25yds	6 Toro	7:00 Am
P-694A	" "	" "	J GRANJA	7:06 Am
L-718E	" "	" "	N BUESTAN	7:11 Am
K-201S	" "	" "	N Andrade	7:17 Am
J-525N	" "	" "	F. ZABALA	7:21 Am
P-124L	" "	" "	W. GARCIA.	7:27 Am
P153H	" "	" "	L. Sepulveda	7:32 Am
m-320V	" "	" "	C. CORREA	7:36 Am
P-792H	" "	" "	R. JARA	7:43 Am
N-694R	" "	" "	J. Solano	7:47 Am
N-556Y	" "	" "	L TCllo	753 Am
N-719Y	" "	" "	S SIERRA	7:58 A
P-278K	" "	" "	M Dcovo	8:03
P-533B	" "	" "	J mangual	8:07 A
L-879A	" "	" "	J. Ortega	8:14 A.
N-206Z	" "	" "	L. BUSTAMANTE	8:18 Am
L-190P	" "	" "	E. Idrovo	8:25 A
N-370m	" "	" "	A. Ramos	8:29 A
P-256H	" "	" "	L Palacio	8:35
L-337N	" "	" "	J Salazar	8:41 A
" "	" "	" "	" "	[illegible]

2nd Round 3/27/13 trucking Total Le
180 Nassau St #20

late	Destination	Size	Driver	Time
-209F	Fenimore	25Yds	Gustavo	10:45
694F	" "	" "	J Granda	10:53
-718E	" "	" "	W Bustna	11:00
124L	" "	" "	W. Garcia	11:0
153H	" "	" "	LS	11:1
n-320V	" "	" "	C. Correa.	11:2
-694R	" "	" "	J Solano	11:2
792H	" "	" "	R. Jara.	11:3
-525N	" "	" "	F. Zabala	11:4
-201S	" "	" "	N. Andrade	11:4
-556Y	" "	" "	L Tello	11:5
719Y	" "	" "	S Siella	11:58
278K	" "	" "	M Idrovo	12:02
533B	" "	" "	J. Mangual	12:0
190P	" "	" "	E. Idrovo	12:1
-206Z	" "	" "	L. Bustamante	12:21
-370M	" "	" "	H. Ramos.	12:2
256H	" "	" "	L Palacio	12:3
879A	" "	" "	J. Ortega	12:3
-337N	" "	" "	J Salazar	12:4

Project: 170 Nassau Street

Brooklyn, NY

3/27/13

Date	Log#	Plate#	Trucker	Trk.#	Gross	Tare	Net	Tons
3/27/2013	19364	AK201J	Andrades	4	100,000	25,120	74,880	37.44
	19365	AJ525N	Jak	1	99,920	22,240	77,680	38.84
	19372	AJ525N	Jak	1	98,140	22,240	75,900	37.95
	19373	AK201J	Andrades	4	98,280	25,120	73,160	36.58
	27989	AN209T	Arctic	25	105,740	28,200	77,540	38.77
	27990	AP694F	J Granda	17	88,880	26,940	61,940	30.97
	27991	AL718E	Andrades	1	95,360	27,120	68,240	34.12
	27993	AP124L	JC Trans.	10	94,760	29,880	64,880	32.44
	27994	AP153H	JC Trans.	9	93,440	31,820	61,620	30.81
	27995	AM320V	Mendez	223	99,100	29,040	70,060	35.03
	27996	AP792H	Mendez	98	90,960	31,040	59,920	29.96
	27997	AN694R	Mendez	21	90,520	28,600	61,920	30.96
	28000	AN556Y	Mendez	91	99,200	28,540	70,660	35.33
	28001	AN719Y	Mendez	87	94,020	28,400	65,620	32.81
	28002	AP278K	Mendez	13	102,000	28,800	73,200	36.60
	28004	AP533B	Idrovo	2	94,120	26,420	67,700	33.85
	28005	AL879A	N Zapata	10	91,860	30,020	61,840	30.92
	28006	AN206Z	Lusito	969	85,020	25,280	59,740	29.87
	28007	AL190P	Idrovo	1	97,620	25,220	72,400	36.20
	28008	AN370M	Mendez	288	96,120	31,720	64,400	32.20
	28010	AP256H	Mendez	29	94,560	28,640	65,920	32.96
	28011	AL337N	Mendez	83	101,240	28,720	72,520	36.26
	28013	AN209T	Arctic	25	101,320	28,200	73,120	36.56
	28015	AP694F	J Granda	17	92,000	26,940	65,060	32.53
	28016	AL718E	Andrades	1	98,040	27,120	70,920	35.46
	28017	AP124L	JC Trans.	10	96,960	29,880	67,080	33.54
	28018	AM320V	Mendez	223	96,140	29,040	67,100	33.55
	28019	AP153H	JC Trans.	9	101,840	31,820	70,020	35.01
	28022	AN694R	Mendez	21	87,720	28,600	59,120	29.56
	28024	AP792H	Mendez	98	87,780	31,040	56,740	28.37
	28025	AN556Y	Mendez	91	91,220	28,540	62,680	31.34
	28026	AP278K	Mendez	13	96,500	28,800	65,860	32.93
	28027	AN719Y	Mendez	87	92,640	28,400	64,240	32.12
	28028	AP533B	Idrovo	2	91,760	26,420	65,340	32.67
	28029	AL190P	Idrovo	1	90,420	25,220	65,200	32.60
	28032	AN206Z	Lusito	969	82,660	25,280	57,380	28.69
	28033	AN370M	Mendez	288	98,200	31,720	66,480	33.24
	28035	AP256H	Mendez	29	99,000	28,640	70,360	35.18
	28036	AL337N	Mendez	83	101,240	28,720	72,520	36.26
	28037	AL879A	N Zapata	10	86,860	30,020	56,840	28.42
							TOTAL	1338.90

Ecology Enterprises, Inc

OPEN 24 HOURS - 7 DAYS
TELEPHONE
(201) 653-0086

A 27989
TICKET NO. _____

80 FOOT SCALE

WEIGHT

DRIVER

HELPER

PUTNAM TRUCK STOP
565 TONNELLE AVE
JERSEY CITY, NJ. 07307
201-653-0086
TICKET NUMBER 27990
3-27-2013 7:45AM
COMPANY
TRUCK NO.
TRAILER NO.

105740 lb GROSS

PUTNAM TRUCK STOP

GASOLINE
DIESEL FUEL
KEROSENE

ON
TONNELLE AVE.
(ROUTE 1 & 9)

SOUTH OF
ROUTE #3

THE SIGN OF PUTNAM QUALITY
SINCE 1900

FUEL OIL
WHOLESALE
RETAIL

JUST 2 MILES
SOUTH OF
N.J. TURNPIKE
EXIT 16E
(Seacaucus)
EXIT 17
(Lincoln Tunnel)

565 TONNELLE AVENUE
JERSEY CITY, NJ 07307

DATE

NAME ARCTIC

TRUCK NO. 25

TRUCK NO.

Wash Fee $7.00

SEAL NO.

FEE PAID
$7.50

SIG: _____

ORIGINAL

Strategic Environmental Partners, LLC
P.O. Box 356
Clarksburg, NJ 08510

Log #	27989
Grid #	I3
Time:	8:52
Size:	TA

NON-HAZARDOUS MATERIAL MANIFEST

GENERATOR

Generator Name Pink Stone Capital
Address 349 fifth Ave
Nay Nay
Phone No.

Generator Site/Location
Address 170 nassau St
brooklyn ny
Phone No.

Approval Number

Description of Material: Non-Regulated Petroleum Contaminated Soil

Non DOT/RCFRA Required
Other:

GROSS 27,600
TARE
NET
TONNAGE

I hereby certify that the above named material does not contain free liquid as defined by 40 CFR part 260.10 or any applicable state law, is not a hazardous waste as defined by 40 CFR Part 261 or any applicable state law, has been properly described, classified and packaged, and is in proper condition for transportation according to applicable regulations.

Mario Garofola — Signature — 3/27/13

Generator Authorized Agent Name — Signature — Shipment Date

TRANSPORTER

Transporter Name Arctic · Jencar
Address 10 Alexander dr. Randolph NJ
Driver Name (Print) Gustavo Toro
Vehicle License No./State/EPA No. AN204T
Truck Number 25

I hereby certify that the above named material was picked up at the generator site listed above.

Driver Signature — Shipment Date 03-27-13

I hereby certify that the above named material was delivered without incident to the destination listed below.

Driver Signature — Delivery Date

DESTINATION

Site Name **SEP Fenimore Landfill** Phone No. **1-609-954-9001**
Address **Mountain Road, Roxbury, NJ 07876**

Business hours are: Monday through Friday 7AM to 6PM.

I hereby certify that the above named material has been accepted and to the best of my knowledge the foregoing is true and accurate.

Name of Authorized Agent — Signature — 3/27/13 Receipt Date

White - Facility | Green - Trucking Co | Yellow - Generator | Pink - Broker | Goldenrod - Contractor

OPEN 24 HOURS - 7 DAYS
TELEPHONE
(201) 653-0086

A 27990
TICKET NO. _____

80 FOOT SCALE

WEIGHT

DRIVER

HELPER

PUTNAM TRUCK STOP
565 TONNELLE AVE
JERSEY CITY, NJ. 07307
201-653-0086
TICKET NUMBER 27991
3-29-2013 7:54AM
COMPANY
TRUCK NO.
TRAILER NO.

88880 lb GROSS
25500

PUTNAM TRUCK STOP

GASOLINE
DIESEL FUEL
KEROSENE

ON
TONNELLE AVE.
(ROUTE 1 & 9)

SOUTH OF
ROUTE #3

THE SIGN OF PUTNAM QUALITY

SINCE 1900

FUEL OIL
WHOLESALE
RETAIL

JUST 2 MILES
SOUTH OF
N.J. TURNPIKE
EXIT 16E
(Seacaucus)
EXIT 17
(Lincoln Tunnel)

565 TONNELLE AVENUE
JERSEY CITY, NJ 07307

DATE

NAME JGRANDA

TRUCK NO. 17

TRUCK NO.

SEAL NO.

FEE PAID
$7.50

Weigh Fee $7.00

SIG: _____

ORIGINAL

Strategic Environmental Partners, LLC
P.O. Box 356
Clarksburg, NJ 08510

Log #	27990
Grid #	I4
Time:	9:01
Size:	T=1

NON-HAZARDOUS MATERIAL MANIFEST

GENERATOR

Generator Name: Pink Stone Capital
Address: 345 fifth ave
Nay Nay
Phone No.:

Generator Site/Location:
Address: 170 nassau St
Brooklyn ny
Phone No.:

Approval Number:

Description of Material: Non-Regulated Petroleum Contaminated Soil

Non DOT/RCFRA Required
Other:

GROSS
TARE
NET
TONNAGE

I hereby certify that the above named material does not contain free liquid as defined by 40 CFR part 260.10 or any applicable state law, is not a hazardous waste as defined by 40 CFR Part 261 or any applicable state law, has been properly described, classified and packaged, and is in proper condition for transportation according to applicable regulations.

Mario Garofolo — Generator Authorized Agent Name
Signature
3/27/13 — Shipment Date

TRANSPORTER

Transporter Name: J GRANDA
Address: Newark NJ.
Driver Name (Print): J GRANDA
Vehicle License No./State/EPA No.: AD694F
Truck Number: 17.

I hereby certify that the above named material was picked up at the generator site listed above.

Driver Signature — Shipment Date: 03-27-13

I hereby certify that the above named material was delivered without incident to the destination listed below.

Driver Signature — Delivery Date: 03-27-13

DESTINATION

Site Name: **SEP Fenimore Landfill** Phone No.: **1-609-954-9001**
Address: **Mountain Road, Roxbury, NJ 07876**

Business hours are: Monday through Friday 7AM to 6PM.

I hereby certify that the above named material has been accepted and to the best of my knowledge the foregoing is true and accurate.

Name of Authorized Agent
Signature
3/27/13 — Receipt Date

White - Facility Green - Trucking Co Yellow - Generator Pink - Broker Goldenrod - Contractor

OPEN 24 HOURS - 7 DAYS
TELEPHONE
(201) 653-0086

A 27991

TICKET NO. _____

80 FOOT SCALE

WEIGHT

DRIVER

HELPER

PUTNAM TRUCK STOP

GASOLINE
DIESEL FUEL
KEROSENE

ON
TONNELLE AVE.
(ROUTE 1 & 9)

SOUTH OF
ROUTE #3

THE SIGN OF PUTNAM QUALITY

SINCE 1900

FUEL OIL
WHOLESALE
RETAIL

JUST 2 MILES
SOUTH OF
N.J. TURNPIKE
EXIT 16E
(Seacaucus)
EXIT 17
(Lincoln Tunnel)

565 TONNELLE AVENUE
JERSEY CITY, NJ 07307

PUTNAM TRUCK STOP
565 TONNELLE AVE.
JERSEY CITY, NJ 07307
201-653-0086
TICKET NUMBER 27991
3-27-2015 7:45PM
DRIVER
TRUCK #0.
TRAILER #0.
95360 lb GROSS

DATE

EMP 27100

NAME

Andrade

TRUCK NO.	TRUCK NO.	
9		
SEAL NO.	FEE PAID	
	$7.50	

CUSTOMER COPY 1

Strategic Environmental Partners, LLC
P.O. Box 356
Clarksburg, NJ 08510

Log #	27991
Grid #	I 3
Time:	9'02
Size:	T-1

NON-HAZARDOUS MATERIAL MANIFEST

GENERATOR

Generator Name: Rust Stone Capital
Address: 347 fifth Ave
NoY NoY
Phone No.:

Generator Site/Location:
Address: 170 nassau St
Brooklyn NoY
Phone No.:

Approval Number:

Description of Material: Non-Regulated Petroleum Contaminated Soil

Non DOT/RCFRA Required
Other:

GROSS
TARE
NET
TONNAGE

I hereby certify that the above named material does not contain free liquid as defined by 40 CFR part 260.10 or any applicable state law, is not a hazardous waste as defined by 40 CFR Part 261 or any applicable state law, has been properly described, classified and packaged, and is in proper condition for transportation according to applicable regulations.

Mario Garofalo — Signature — 3/27/14
Generator Authorized Agent Name — Signature — Shipment Date

TRANSPORTER

Transporter Name: J C
Address: NEWARK N.J

Driver Name (Print): WILSON BUESTAN
Vehicle License No./State/EPA No.: AL718E
Truck Number: ANDRADES # 1

I hereby certify that the above named material was picked up at the generator site listed above.

Wilson Buesta — 3/27/13
Driver Signature — Shipment Date

I hereby certify that the above named material was delivered without incident to the destination listed below.

[signature] — 3/27/13
Driver Signature — Delivery Date

DESTINATION

Site Name: **SEP Fenimore Landfill** Phone No.: **1-609-954-9001**
Address: **Mountain Road, Roxbury, NJ 07876**

Business hours are: Monday through Friday 7AM to 6PM.

I hereby certify that the above named material has been accepted and to the best of my knowledge the foregoing is true and accurate.

[signature] — 3/27/13
Name of Authorized Agent — Signature — Receipt Date

White - Facility | Green - Trucking Co | Yellow - Generator | Pink - Broker | Goldenrod - Contractor

AK 2013 #4

WEIGHED ON A FAIRBANKS SCALE

OPEN DAILY
7 a.m. - 6 p.m.
Phone: 973-589-4176
Fax: 973-589-3072

DATE 06:57 03/27/2013

CUSTOMER'S NAME _____
ADDRESS _____
COMMODITY _____
CARRIER Andrades

CONTAINER # _____
TRAILER # _____
TRACTOR # 4
COMPARTMENTS # _____ - _____ - _____
_____ - _____ - _____
OTHER # _____
LBS. GROSS
LBS TARE-DRIVER ON ____ OFF ____ 800
LBS NET @ _____ PER LB. PRICE _____
SHIPPER _____
WEIGHER _____

100000 lb

19364

FAIRBANKS CAT. NO. 083905

Strategic Environmental Partners, LLC
P.O. Box 356
Clarksburg, NJ 08510

Log #	19364
Grid #	I4
Time:	9:33
Size:	TN

NON-HAZARDOUS MATERIAL MANIFEST

GENERATOR

Generator Name Pink Stone Capital
Address 347 FIFTH AVE
NY NY
Phone No.

Generator Site/Location
Address 175 NASSAU ST
Princeton NJ
Phone No.

Approval Number

Description of Material
Non-Regulated Petroleum Contaminated Soil
Non DOT/RCFRA Required
Other:

GROSS
TARE
NET
TONNAGE

I hereby certify that the above named material does not contain free liquid as defined by 40 CFR part 260.10 or any applicable state law, is not a hazardous waste as defined by 40 CFR Part 261 or any applicable state law, has been properly described, classified and packaged, and is in proper condition for transportation according to applicable regulations.

Mario Garofalo — 3/27/13
Generator Authorized Agent Name — Signature — Shipment Date

TRANSPORTER

Transporter Name JC/ Andrade's Trans
Address
Newark NJ
Driver Name (Print) Nelson Andrade
Vehicle License No./State/EPA No. AK2015 NJ
Truck Number 4

I hereby certify that the above named material was picked up at the generator site listed above.
Nelson Andrade 03-27-13
Driver Signature — Shipment Date

I hereby certify that the above named material was delivered without incident to the destination listed below.
Nelson Andrade 03-27-13
Driver Signature — Delivery Date

DESTINATION

Site Name **SEP Fenimore Landfill** Phone No. **1-609-954-9001**
Address **Mountain Road, Roxbury, NJ 07876**

Business hours are: Monday through Friday 7AM to 6PM.

I hereby certify that the above named material has been accepted and to the best of my knowledge the foregoing is true and accurate.

3/27/13
Name of Authorized Agent — Signature — Receipt Date

White - Facility | Green - Trucking Co | Yellow - Generator | Pink - Broker | Goldenrod - Contractor

Strategic Environmental Partners, LLC
P.O. Box 356
Clarksburg, NJ 08510

Log #	19365
Grid #	I 3
Time:	9:32
Size:	Tri

NON-HAZARDOUS MATERIAL MANIFEST

GENERATOR

Generator Name Pink Stone Capital
Address 342 Fifth Ave
NY NY
Phone No.

Generator Site/Location
Address 170 Nassau St
Brooklyn NY
Phone No.

Approval Number

Description of Material
Non-Regulated Petroleum Contaminated Soil
Non DOT/RCFRA Required
Other:

GROSS
TARE
NET
TONNAGE

I hereby certify that the above named material does not contain free liquid as defined by 40 CFR part 260.10 or any applicable state law, is not a hazardous waste as defined by 40 CFR Part 261 or any applicable state law, has been properly described, classified and packaged, and is in proper condition for transportation according to applicable regulations.

Mario Tramfola — Signature — 3/27 Shipment Date
Generator Authorized Agent Name

TRANSPORTER

Transporter Name J.A.K.
Address Belleville NJ
Driver Name (Print) Fatdin
Vehicle License No./State/EPA No. AJ 525 N
Truck Number 01

I hereby certify that the above named material was picked up at the generator site listed above.
Driver Signature — 3/27/13 Shipment Date

I hereby certify that the above named material was delivered without incident to the destination listed below.
Driver Signature — 3/27/13 Delivery Date

DESTINATION

Site Name **SEP Fenimore Landfill** Phone No. **1-609-954-9001**
Address **Mountain Road, Roxbury, NJ 07876**

Business hours are: Monday through Friday 7AM to 6PM.

I hereby certify that the above named material has been accepted and to the best of my knowledge the foregoing is true and accurate.

Name of Authorized Agent — Signature — 3/27/13 Receipt Date

White - Facility Green - Trucking Co Yellow - Generator Pink - Broker Goldenrod - Contractor

OPEN 24 HOURS - 7 DAYS
TELEPHONE
(201) 653-0086

A 27993
TICKET NO. _____

80 FOOT SCALE

WEIGHT

DRIVER

HELPER

PUTNAM TRUCK STOP
565 TONNELLE AVE
JERSEY CITY, NJ. 07307
201-653-0086
TICKET NUMBER 27994
3-27-2013 8:16AM
COMPANY
TRUCK NO.
TRAILER NO.

94760 lb GROSS

PUTNAM TRUCK STOP

GASOLINE
DIESEL FUEL
KEROSENE

ON
TONNELLE AVE.
(ROUTE 1 & 9)

SOUTH OF
ROUTE #3

THE SIGN OF PUTNAM QUALITY

SINCE 1900

FUEL OIL
WHOLESALE
RETAIL

JUST 2 MILES
SOUTH OF
N.J. TURNPIKE
EXIT 16E
(Seacaucus)
EXIT 17
(Lincoln Tunnel)

565 TONNELLE AVENUE
JERSEY CITY, NJ 07307

DATE

NAME JC Transport

TRUCK NO. 10

TRUCK NO.

Weigh Fee $7.00

SEAL NO.

FEE PAID
$7.50

SIG: _____

ORIGINAL

Strategic Environmental Partners, LLC
P.O. Box 356
Clarksburg, NJ 08510

Log #	27993
Grid #	I4
Time:	9:25
Size:	TM

NON-HAZARDOUS MATERIAL MANIFEST

GENERATOR

Generator Name Pinch Stone Capital
Address 347 Fifth Ave
NY NY
Phone No.

Generator Site/Location
Address 170 Nassau St
Brooklyn NY
Phone No.

Approval Number

Description of Material

Non-Regulated Petroleum Contaminated Soil

Non DOT/RCFRA Required
Other:

GROSS
TARE
NET
TONNAGE

I hereby certify that the above named material does not contain free liquid as defined by 40 CFR part 260.10 or any applicable state law, is not a hazardous waste as defined by 40 CFR Part 261 or any applicable state law, has been properly described, classified and packaged, and is in proper condition for transportation according to applicable regulations.

Manuel Barrosa — 3/27
Generator Authorized Agent Name — Signature — Shipment Date

TRANSPORTER

Transporter Name YC Transport.
Address Belleville NJ
Driver Name (Print) William Garcia
Vehicle License No./State/EPA No. AP 124 L
Truck Number JC # 10

I hereby certify that the above named material was picked up at the generator site listed above.

Driver Signature — 3-27-13
Shipment Date

I hereby certify that the above named material was delivered without incident to the destination listed below.

Driver Signature — 3-27-13
Delivery Date

DESTINATION

Site Name **SEP Fenimore Landfill** Phone No. **1-609-954-9001**
Address **Mountain Road, Roxbury, NJ 07876**

Business hours are: Monday through Friday 7AM to 6PM.

I hereby certify that the above named material has been accepted and to the best of my knowledge the foregoing is true and accurate.

Name of Authorized Agent — Signature — 3/27/13
Receipt Date

White - Facility Green - Trucking Co Yellow - Generator Pink - Broker Goldenrod - Contractor

OPEN 24 HOURS - 7 DAYS
TELEPHONE
(201) 653-0086

A 27994
TICKET NO. _____

80 FOOT SCALE

WEIGHT

DRIVER

HELPER

PUTNAM TRUCK STOP
565 TONNELLE AVE
JERSEY CITY, NJ. 07307
201-653-0086
TICKET NUMBER 27995
3-27-2013 8:21AM
COMPANY
TRUCK NO.
TRAILER NO.

93440 lb GROSS

PUTNAM TRUCK STOP

GASOLINE
DIESEL FUEL
KEROSENE

ON
TONNELLE AVE.
(ROUTE 1 & 9)

SOUTH OF
ROUTE #3

THE SIGN OF PUTNAM QUALITY
SINCE 1900

FUEL OIL
WHOLESALE
RETAIL

JUST 2 MILES
SOUTH OF
N.J. TURNPIKE
EXIT 16E
(Seacaucus)
EXIT 17
(Lincoln Tunnel)

565 TONNELLE AVENUE
JERSEY CITY, NJ 07307

DATE

NAME JC Transport

TRUCK NO. 09

TRUCK NO.

Weigh Fee $7.00

SEAL NO.

FEE PAID
$7.50

SIG: _____

ORIGINAL

Strategic Environmental Partners, LLC
P.O. Box 356
Clarksburg, NJ 08510

Log #	27994
Grid #	I3
Time:	9:24
Size:	Tri

NON-HAZARDOUS MATERIAL MANIFEST

GENERATOR

Generator Name Pink Stone Capital
Address 347 FIFTH Ave
NY NY
Phone No.

Generator Site/Location
Address 170 NAVY ST
Brooklyn NY
Phone No.

Approval Number

Description of Material
Non-Regulated Petroleum Contaminated Soil
Non DOT/RCFRA Required
Other:

GROSS
TARE
NET
TONNAGE

I hereby certify that the above named material does not contain free liquid as defined by 40 CFR part 260.10 or any applicable state law, is not a hazardous waste as defined by 40 CFR Part 261 or any applicable state law, has been properly described, classified and packaged, and is in proper condition for transportation according to applicable regulations.

Mario Garofalo | | 3/27
Generator Authorized Agent Name | Signature | Shipment Date

TRANSPORTER

Transporter Name JC Transport
Address 10 Campbell Av.
Belleville NJ
Driver Name (Print) Leo Sepulveda
Vehicle License No./State/EPA No. AP153H
Truck Number #9

I hereby certify that the above named material was picked up at the generator site listed above.

Driver Signature | Shipment Date

I hereby certify that the above named material was delivered without incident to the destination listed below.

Driver Signature | Delivery Date

DESTINATION

Site Name **SEP Fenimore Landfill** Phone No. **1-609-954-9001**
Address **Mountain Road, Roxbury, NJ 07876**

Business hours are: Monday through Friday 7AM to 6PM.

I hereby certify that the above named material has been accepted and to the best of my knowledge the foregoing is true and accurate.

Name of Authorized Agent | Signature | 3/27/13 Receipt Date

White - Facility | Green - Trucking Co | Yellow - Generator | Pink - Broker | Goldenrod - Contractor

OPEN 24 HOURS - 7 DAYS
TELEPHONE
(201) 653-0086

A 27995
TICKET NO. _____

80 FOOT SCALE

DRIVER

WEIGHT

HELPER

PUTNAM TRUCK STOP
565 TONNELLE AVE
JERSEY CITY, NJ. 07307
201-653-0086
TICKET NUMBER 27996
3-27-2013 8:26AM
COMPANY
TRUCK NO.
TRAILER NO.

99100 lb GROSS
29.000 EMPTY.

PUTNAM TRUCK STOP

GASOLINE
DIESEL FUEL
KEROSENE

ON
TONNELLE AVE.
(ROUTE 1 & 9)

SOUTH OF
ROUTE #3

THE SIGN OF PUTNAM QUALITY

SINCE 1900

FUEL OIL
WHOLESALE
RETAIL

JUST 2 MILES
SOUTH OF
N.J. TURNPIKE
EXIT 16E
(Seacaucus)
EXIT 17
(Lincoln Tunnel)

565 TONNELLE AVENUE
JERSEY CITY, NJ 07307

DATE

NAME
Mendez

TRUCK NO.
223

TRUCK NO.

SEAL NO.

FEE PAID
$7.50

Weigh Fee $7.00

SIG:_____

ORIGINAL

Strategic Environmental Partners, LLC
P.O. Box 356
Clarksburg, NJ 08510

Log #	27995
Grid #	I3
Time:	9:27
Size:	TRI

NON-HAZARDOUS MATERIAL MANIFEST

GENERATOR

Generator Name Pink Stone Capital
Address 317 FIFTH Ave
NY NY
Phone No.

Generator Site/Location
Address 170 Navy St
Brooklyn NY
Phone No.

Approval Number

Description of Material
Non-Regulated Petroleum Contaminated Soil
Non DOT/RCFRA Required
Other:

GROSS
TARE
NET
TONNAGE

I hereby certify that the above named material does not contain free liquid as defined by 40 CFR part 260.10 or any applicable state law, is not a hazardous waste as defined by 40 CFR Part 261 or any applicable state law, has been properly described, classified and packaged, and is in proper condition for transportation according to applicable regulations.

Mario Ciarfella | Signature | 3/27/13
Generator Authorized Agent Name | Signature | Shipment Date

TRANSPORTER

Transporter Name MENDEZ TRUCKING
Address 470 UNION AVE
BELLEVILLE, NJ 07109
Driver Name (Print) CARLOS CORREA
Vehicle License No./State/EPA No. [redacted] AM320V
Truck Number 223

I hereby certify that the above named material was picked up at the generator site listed above.
Driver Signature | 3/27/13 Shipment Date

I hereby certify that the above named material was delivered without incident to the destination listed below.
Driver Signature | 3/27/13 Delivery Date

DESTINATION

Site Name **SEP Fenimore Landfill** Phone No. **1-609-954-9001**
Address **Mountain Road, Roxbury, NJ 07876**

Business hours are: Monday through Friday 7AM to 6PM.

I hereby certify that the above named material has been accepted and to the best of my knowledge the foregoing is true and accurate.

Name of Authorized Agent | Signature | 3/27/13 Receipt Date

White - Facility | Green - Trucking Co | Yellow - Generator | Pink - Broker | Goldenrod - Contractor

OPEN 24 HOURS - 7 DAYS
TELEPHONE
(201) 653-0086

A 27996
TICKET NO. _____

80 FOOT SCALE

WEIGHT

DRIVER Randal

HELPER

PUTNAM TRUCK STOP
565 TONNELLE AVE
JERSEY CITY, NJ. 07307
201-653-0086
TICKET NUMBER 27997
3-27-2013 9:28AM
COMPANY
TRUCK NO.
TRAILER NO.

90960 lb GROSS

PUTNAM TRUCK STOP

GASOLINE
DIESEL FUEL
KEROSENE

ON
TONNELLE AVE.
(ROUTE 1 & 9)

SOUTH OF
ROUTE #3

THE SIGN OF PUTNAM QUALITY

SINCE 1900

FUEL OIL
WHOLESALE
RETAIL

JUST 2 MILES
SOUTH OF
N.J. TURNPIKE
EXIT 16E
(Seacaucus)
EXIT 17
(Lincoln Tunnel)

565 TONNELLE AVENUE
JERSEY CITY, NJ 07307

DATE

NAME mendez

Weigh Fee $7.00

TRUCK NO. 94

TRUCK NO.

SIG: _____

SEAL NO.

FEE PAID
$7.50

ORIGINAL

Strategic Environmental Partners, LLC
P.O. Box 356
Clarksburg, NJ 08510

Log #	27996
Grid #	I 4
Time:	9:18
Size:	TM

NON-HAZARDOUS MATERIAL MANIFEST

GENERATOR

Generator Name: Pint Stone Capital
Address: 347 5th Ave.
NY NY
Phone No.:

Generator Site/Location:
Address: 170 Nassau St
Brooklyn, NY
Phone No.:

Approval Number:

Description of Material: Non-Regulated Petroleum Contaminated Soil

Non DOT/RCFRA Required
Other:

GROSS	31040
TARE	
NET	
TONNAGE	

I hereby certify that the above named material does not contain free liquid as defined by 40 CFR part 260.10 or any applicable state law, is not a hazardous waste as defined by 40 CFR Part 261 or any applicable state law, has been properly described, classified and packaged, and is in proper condition for transportation according to applicable regulations.

Mario Garofalo — Signature — 3/27
Generator Authorized Agent Name — Signature — Shipment Date

TRANSPORTER

Transporter Name: Mendez
Address: Belleville NJ
Driver Name (Print): Randal Tavera
Vehicle License No./State/EPA No.: AP792H #
Truck Number: #98

I hereby certify that the above named material was picked up at the generator site listed above.

Driver Signature — Shipment Date

I hereby certify that the above named material was delivered without incident to the destination listed below.

Driver Signature — Delivery Date

DESTINATION

Site Name: **SEP Fenimore Landfill**
Phone No.: **1-609-954-9001**
Address: **Mountain Road, Roxbury, NJ 07876**

Business hours are: Monday through Friday 7AM to 6PM.

I hereby certify that the above named material has been accepted and to the best of my knowledge the foregoing is true and accurate.

3/27/13

Name of Authorized Agent — Signature — Receipt Date

White - Facility | Green - Trucking Co | Yellow - Generator | Pink - Broker | Goldenrod - Contractor

OPEN 24 HOURS - 7 DAYS
TELEPHONE
(201) 653-0086

A 27997
TICKET NO. _____

80 FOOT SCALE

WEIGHT

DRIVER

HELPER

PUTNAM TRUCK STOP
565 TONNELLE AVE
JERSEY CITY, NJ. 07307
201-653-0086
TICKET NUMBER 27997
3-27-2013 8:33AM
COMPANY
TRUCK NO.
TRAILER NO.

90520 lb GROSS

PUTNAM TRUCK STOP

GASOLINE
DIESEL FUEL
KEROSENE

ON
TONNELLE AVE.
(ROUTE 1 & 9)

SOUTH OF
ROUTE #3

THE SIGN OF PUTNAM QUALITY
SINCE 1900

FUEL OIL
WHOLESALE
RETAIL

JUST 2 MILES
SOUTH OF
N.J. TURNPIKE
EXIT 16E
(Seacaucus)
EXIT 17
(Lincoln Tunnel)

565 TONNELLE AVENUE
JERSEY CITY, NJ 07307

DATE

NAME
Mendez

TRUCK NO.
26

TRUCK NO.

Weigh Fee $7.00

SEAL NO.

FEE PAID
$7.50

SIG: _____

ORIGINAL

Strategic Environmental Partners, LLC
P.O. Box 356
Clarksburg, NJ 08510

Log #	27997
Grid #	I 4
Time:	9:31
Size:	Tri

NON-HAZARDOUS MATERIAL MANIFEST

GENERATOR

Generator Name: Pine Stone Capital
Address: 317 Fifth Ave
NY NY
Phone No.:

Generator Site/Location:
Address: 170 Nassau St
Brooklyn NY
Phone No.:

Approval Number: 08310

Description of Material: Non-Regulated Petroleum Contaminated Soil

Non DOT/RCFRA Required
Other:

GROSS	28600
TARE	
NET	
TONNAGE	

I hereby certify that the above named material does not contain free liquid as defined by 40 CFR part 260.10 or any applicable state law, is not a hazardous waste as defined by 40 CFR Part 261 or any applicable state law, has been properly described, classified and packaged, and is in proper condition for transportation according to applicable regulations.

Mario Ciarfoli — Signature — 3/27
Generator Authorized Agent Name — Signature — Shipment Date

TRANSPORTER

Transporter Name: Mendez Trucking
Address: 490 Union Ave Belleville
Driver Name (Print): Schan Sclan
Vehicle License No./State/EPA No.: A46941
Truck Number: 21

I hereby certify that the above named material was picked up at the generator site listed above.

Driver Signature — 3-27-13 Shipment Date

I hereby certify that the above named material was delivered without incident to the destination listed below.

Driver Signature — Delivery Date

DESTINATION

Site Name: **SEP Fenimore Landfill** Phone No.: **1-609-954-9001**
Address: **Mountain Road, Roxbury, NJ 07876**

Business hours are: Monday through Friday 7AM to 6PM.

I hereby certify that the above named material has been accepted and to the best of my knowledge the foregoing is true and accurate.

Name of Authorized Agent — Signature — 3/27/13 Receipt Date

White - Facility | Green - Trucking Co | Yellow - Generator | Pink - Broker | Goldenrod - Contractor

OPEN 24 HOURS - 7 DAYS
TELEPHONE
(201) 653-0086

A 28000

TICKET NO. _____

80 FOOT SCALE

DRIVER

HELPER

WEIGHT
PUTNAM TRUCK STOP
565 TONNELLE AVE
JERSEY CITY, NJ, 07307
201-653-0086
TICKET NUMBER 28001
3-27-2013 8:40AM
COMPANY
TRUCK NO.
TRAILER NO.
99200 lb GROSS

PUTNAM TRUCK STOP

GASOLINE
DIESEL FUEL
KEROSENE

ON
TONNELLE AVE.
(ROUTE 1 & 9)

SOUTH OF
ROUTE #3

THE SIGN OF PUTNAM QUALITY
SINCE 1900

FUEL OIL
WHOLESALE
RETAIL

JUST 2 MILES
SOUTH OF
N.J. TURNPIKE
EXIT 16E
(Seacaucus)
EXIT 17
(Lincoln Tunnel)

565 TONNELLE AVENUE
JERSEY CITY, NJ 07307

DATE

NAME
mendez

Weigh Fee $7.00

TRUCK NO.
91

TRUCK NO.

SIG: _____

SEAL NO.

FEE PAID
$7.50

ORIGINAL

Strategic Environmental Partners, LLC
P.O. Box 356
Clarksburg, NJ 08510

Log #	28000
Grid #	J3
Time:	9:37
Size:	TN1

NON-HAZARDOUS MATERIAL MANIFEST

GENERATOR

Generator Name Pink Stone Capital
Address 347 Fifth Ave
NY NY
Phone No.

Generator Site/Location
Address 170 Navy St
Brooklyn NY
Phone No.

Approval Number 2000

Description of Material
Non-Regulated Petroleum Contaminated Soil
Non DOT/RCFRA Required
Other:

99200	GROSS
28500	TARE
70.70	NET
33.35	TONNAGE

I hereby certify that the above named material does not contain free liquid as defined by 40 CFR part 260.10 or any applicable state law, is not a hazardous waste as defined by 40 CFR Part 261 or any applicable state law, has been properly described, classified and packaged, and is in proper condition for transportation according to applicable regulations.

Mario Garofalo — 3/27/13
Generator Authorized Agent Name — Signature — Shipment Date

TRANSPORTER

Transporter Name MENDEZ
Address 490 UNION AVE
Belleville
Driver Name (Print) Luis Tello
Vehicle License No./State/EPA No. AD556Y
Truck Number 91

I hereby certify that the above named material was picked up at the generator site listed above.
Driver Signature — Shipment Date

I hereby certify that the above named material was delivered without incident to the destination listed below.
Driver Signature — Delivery Date

DESTINATION

Site Name **SEP Fenimore Landfill** Phone No. **1-609-954-9001**
Address **Mountain Road, Roxbury, NJ 07876**

Business hours are: Monday through Friday 7AM to 6PM.

I hereby certify that the above named material has been accepted and to the best of my knowledge the foregoing is true and accurate.

3/27/13
Name of Authorized Agent — Signature — Receipt Date

White - Facility | Green - Trucking Co | Yellow - Generator | Pink - Broker | Goldenrod - Contractor

Er

OPEN 24 HOURS - 7 DAYS
TELEPHONE
(201) 653-0086

A 28001
TICKET NO.

80 FOOT SCALE

WEIGHT

DRIVER

HELPER

PUTNAM TRUCK STOP

GASOLINE
DIESEL FUEL
KEROSENE

ON
TONNELLE AVE.
(ROUTE 1 & 9)

SOUTH OF
ROUTE #3

THE SIGN OF PUTNAM QUALITY
SINCE 1900

FUEL OIL
WHOLESALE
RETAIL

JUST 2 MILES
SOUTH OF
N.J. TURNPIKE
EXIT 16E
(Seacaucus)
EXIT 17
(Lincoln Tunnel)

565 TONNELLE AVENUE
JERSEY CITY, NJ 07307

PUTNAM TRUCK STOP
565 TONNELLE AVE
JERSEY CITY, NJ. 07307
201-653-0086
TICKET NUMBER 28002
5-27-2015 9:43AM
COMPANY
TRUCK NO.
TRAILER NO.

94020 lb GROSS

DATE

3281

NAME
Mendez

TRUCK NO.
87

TRUCK NO.

Weigh Fee $7.00

SEAL NO.

FEE PAID
$7.50

SIG:

ORIGINAL

Strategic Environmental Partners, LLC
P.O. Box 356
Clarksburg, NJ 08510

Log #	38001
Grid #	F4
Time:	9:38
Size:	TM

NON-HAZARDOUS MATERIAL MANIFEST

GENERATOR

Generator Name Pinn Stone Capital
Address 347 FIFTH Ave
NY NY
Phone No.

Generator Site/Location
Address 170 MARCY ST
Brooklyn NY
Phone No.

Approval Number

Description of Material
Non-Regulated Petroleum Contaminated Soil
Non DOT/RCFRA Required
Other:

94020 GROSS
28400 TARE
NET
32.81 TONNAGE

I hereby certify that the above named material does not contain free liquid as defined by 40 CFR part 260.10 or any applicable state law, is not a hazardous waste as defined by 40 CFR Part 261 or any applicable state law, has been properly described, classified and packaged, and is in proper condition for transportation according to applicable regulations.

Mario Garofalo — Generator Authorized Agent Name
Signature
3/27 — Shipment Date

TRANSPORTER

Transporter Name Mendez
Address Belville NJ
Driver Name (Print) Santiago Sivela
Vehicle License No./State/EPA No. AN7194 NJ
Truck Number 87

I hereby certify that the above named material was picked up at the generator site listed above.
Driver Signature
3-27-13 — Shipment Date

I hereby certify that the above named material was delivered without incident to the destination listed below.
Driver Signature
Delivery Date

DESTINATION

Site Name **SEP Fenimore Landfill** Phone No. **1-609-954-9001**
Address **Mountain Road, Roxbury, NJ 07876**

Business hours are: Monday through Friday 7AM to 6PM.

I hereby certify that the above named material has been accepted and to the best of my knowledge the foregoing is true and accurate.

Name of Authorized Agent
Signature
3/27/13 — Receipt Date

White - Facility Green - Trucking Co Yellow - Generator Pink - Broker Goldenrod - Contractor

OPEN 24 HOURS - 7 DAYS
TELEPHONE
(201) 653-0086

A 28002
TICKET NO. _____

80 FOOT SCALE

WEIGHT

DRIVER

HELPER

PUTNAM TRUCK STOP

GASOLINE
DIESEL FUEL
KEROSENE

ON
TONNELLE AVE.
(ROUTE 1 & 9)

SOUTH OF
ROUTE #3

THE SIGN OF PUTNAM QUALITY
SINCE 1900

FUEL OIL
WHOLESALE
RETAIL

JUST 2 MILES
SOUTH OF
N.J. TURNPIKE
EXIT 16E
(Seacaucus)
EXIT 17
(Lincoln Tunnel)

565 TONNELLE AVENUE
JERSEY CITY, NJ 07307

PUTNAM TRUCK STOP
565 TONNELLE AVE
JERSEY CITY, NJ. 07307
201-653-0086
TICKET NUMBER 28002
3-27-2013 8:57AM
COMPANY
TRUCK NO.
TRAILER NO.

DATE

102000 lb GROSS

NAME Mendez

TRUCK NO.	TRUCK NO.	
13		
SEAL NO.	FEE PAID	
	$7.50	Weigh Fee $7.00
		SIG: _____

ORIGINAL

Strategic Environmental Partners, LLC
P.O. Box 356
Clarksburg, NJ 08510

Log #	28002
Grid #	I 3
Time:	10:01
Size:	Tri

NON-HAZARDOUS MATERIAL MANIFEST

GENERATOR

Generator Name Pine Stone Capital
Address 347 Fifth Ave
NY NY
Phone No.

Generator Site/Location
Address 170 Nanaw St
Brooklyn NY
Phone No.

Approval Number

Description of Material
Non-Regulated Petroleum Contaminated Soil
Non DOT/RCFRA Required
Other:

GROSS
TARE
NET
TONNAGE

I hereby certify that the above named material does not contain free liquid as defined by 40 CFR part 260.10 or any applicable state law, is not a hazardous waste as defined by 40 CFR Part 261 or any applicable state law, has been properly described, classified and packaged, and is in proper condition for transportation according to applicable regulations.

Mario Cantela — 3/27
Generator Authorized Agent Name — Signature — Shipment Date

TRANSPORTER

Transporter Name Mender
Address Belleville NJ

Driver Name (Print) Michael Idrovo
Vehicle License No./State/EPA No. AD178K
Truck Number #13

I hereby certify that the above named material was picked up at the generator site listed above.
Michael Idrovo 3/27
Driver Signature — Shipment Date

I hereby certify that the above named material was delivered without incident to the destination listed below.
Michael Idrovo 3/27/13
Driver Signature — Delivery Date

DESTINATION

Site Name **SEP Fenimore Landfill** Phone No. **1-609-954-9001**
Address **Mountain Road, Roxbury, NJ 07876**

Business hours are: Monday through Friday 7AM to 6PM.

I hereby certify that the above named material has been accepted and to the best of my knowledge the foregoing is true and accurate.

3/27/13
Name of Authorized Agent — Signature — Receipt Date

White - Facility | Green - Trucking Co | Yellow - Generator | Pink - Broker | Goldenrod - Contractor

OPEN 24 HOURS - 7 DAYS
TELEPHONE
(201) 653-0086

A 28004
TICKET NO. _____

80 FOOT SCALE

WEIGHT

DRIVER

HELPER

PUTNAM TRUCK STOP

GASOLINE
DIESEL FUEL
KEROSENE

ON
TONNELLE AVE.
(ROUTE 1 & 9)

SOUTH OF
ROUTE #3

THE SIGN OF PUTNAM QUALITY
SINCE 1900

FUEL OIL
WHOLESALE
RETAIL

JUST 2 MILES
SOUTH OF
N.J. TURNPIKE
EXIT 16E
(Seacaucus)
EXIT 17
(Lincoln Tunnel)

565 TONNELLE AVENUE
JERSEY CITY, NJ 07307

DATE

NAME Idnave

TRUCK NO. 2	TRUCK NO.
SEAL NO.	FEE PAID $7.50

CUSTOMER COPY 1

Strategic Environmental Partners, LLC
P.O. Box 356
Clarksburg, NJ 08510

Log #	28004
Grid #	J4
Time:	10:06
Size:	Tri

NON-HAZARDOUS MATERIAL MANIFEST

GENERATOR

Generator Name Pink Stone Capital
Address 347 FIFTH Ave
NY NY
Phone No.

Generator Site/Location
Address 170 Navy St
Brooklyn NY
Phone No.

Approval Number

Description of Material

Non-Regulated Petroleum Contaminated Soil

Non DOT/RCFRA Required
Other:

GROSS
TARE
NET
TONNAGE

I hereby certify that the above named material does not contain free liquid as defined by 40 CFR part 260.10 or any applicable state law, is not a hazardous waste as defined by 40 CFR Part 261 or any applicable state law, has been properly described, classified and packaged, and is in proper condition for transportation according to applicable regulations.

Maria Garofalo | | 3/27/

Generator Authorized Agent Name | Signature | Shipment Date

TRANSPORTER

Transporter Name INOVO TRUCKING
Address Hillside NJ
Driver Name (Print) JESUS M.
Vehicle License No./State/EPA No. AP533B
Truck Number #02

I hereby certify that the above named material was picked up at the generator site listed above.

J.M. | 3.26.13

Driver Signature | Shipment Date

I hereby certify that the above named material was delivered without incident to the destination listed below.

J.M. | 3.26.13

Driver Signature | Delivery Date

DESTINATION

Site Name **SEP Fenimore Landfill**
Phone No. **1-609-954-9001**
Address **Mountain Road, Roxbury, NJ 07876**

Business hours are: Monday through Friday 7AM to 6PM.

I hereby certify that the above named material has been accepted and to the best of my knowledge the foregoing is true and accurate.

3/27/13

Name of Authorized Agent | Signature | Receipt Date

White - Facility | Green - Trucking Co | Yellow - Generator | Pink - Broker | Goldenrod - Contractor

OPEN 24 HOURS - 7 DAYS
TELEPHONE
(201) 653-0086

A 28005
TICKET NO. _____

80 FOOT SCALE

WEIGHT

DRIVER

HELPER

PUTNAM TRUCK STOP

GASOLINE
DIESEL FUEL
KEROSENE

ON
TONNELLE AVE.
(ROUTE 1 & 9)

SOUTH OF
ROUTE #3

THE SIGN OF PUTNAM QUALITY

SINCE 1900

FUEL OIL
WHOLESALE
RETAIL

JUST 2 MILES
SOUTH OF
N.J. TURNPIKE
EXIT 16E
(Seacaucus)
EXIT 17
(Lincoln Tunnel)

565 TONNELLE AVENUE
JERSEY CITY, NJ 07307

PUTNAM TRUCK STOP
565 TONNELLE AVE
JERSEY CITY, NJ. 07307
201-653-0086
TICKET NUMBER 28004
3-27-2013 9:11AM
COMPANY
TRUCK NO.
TRAILER NO.

DATE

91860 lb GROSS

NAME

TRUCK NO. 10

TRUCK NO.

SEAL NO.

FEE PAID
$7.50

Weigh Fee $7.00

SIG: _____

ORIGINAL

Strategic Environmental Partners, LLC
P.O. Box 356
Clarksburg, NJ 08510

Log #	28005
Grid #	I3
Time:	10:31
Size:	Tri

NON-HAZARDOUS MATERIAL MANIFEST

GENERATOR

Generator Name Pink Stone Capital
Address 347 FIFTH Ave
NY NY
Phone No.

Generator Site/Location
Address 170 Nassau St
Brooklyn NY
Phone No.

Approval Number	Description of Material	
	Non-Regulated Petroleum Contaminated Soil Non DOT/RCFRA Required Other:	GROSS TARE NET TONNAGE

I hereby certify that the above named material does not contain free liquid as defined by 40 CFR part 260.10 or any applicable state law, is not a hazardous waste as defined by 40 CFR Part 261 or any applicable state law, has been properly described, classified and packaged, and is in proper condition for transportation according to applicable regulations.

Mario Garfola | | 3/27
Generator Authorized Agent Name | Signature | Shipment Date

TRANSPORTER

Transporter Name N-ZAPATA
Address 55 Oceser ST
Bloomfield NJ
Driver Name (Print) Jaime Ortega
Vehicle License No./State/EPA No. AL8879A
Truck Number

I hereby certify that the above named material was picked up at the generator site listed above.

Jaime Ortega
Driver Signature | Shipment Date

I hereby certify that the above named material was delivered without incident to the destination listed below.

Jaime Ortega
Driver Signature | Delivery Date

DESTINATION

Site Name **SEP Fenimore Landfill** Phone No. **1-609-954-9001**
Address **Mountain Road, Roxbury, NJ 07876**

Business hours are: Monday through Friday 7AM to 6PM.

I hereby certify that the above named material has been accepted and to the best of my knowledge the foregoing is true and accurate.

3/27/13
Name of Authorized Agent | Signature | Receipt Date

White - Facility | Green - Trucking Co | Yellow - Generator | Pink - Broker | Goldenrod - Contractor

OPEN 24 HOURS - 7 DAYS
TELEPHONE
(201) 653-0086

A 28006

TICKET NO. _____

80 FOOT SCALE

WEIGHT

DRIVER

HELPER

PUTNAM TRUCK STOP
565 TONNELLE AVE
JERSEY CITY, NJ. 07307
201-653-0086
TICKET NUMBER 28007
3-27-2013 9:14AM
COMPANY
TRUCK NO.
TRAILER NO.

85020 lb GROSS

PUTNAM TRUCK STOP

GASOLINE
DIESEL FUEL
KEROSENE

ON
TONNELLE AVE.
(ROUTE 1 & 9)

SOUTH OF
ROUTE #3

THE SIGN OF PUTNAM QUALITY
SINCE 1900

FUEL OIL
WHOLESALE
RETAIL

JUST 2 MILES
SOUTH OF
N.J. TURNPIKE
EXIT 16E
(Seacaucus)
EXIT 17
(Lincoln Tunnel)

565 TONNELLE AVENUE
JERSEY CITY, NJ 07307

DATE

NAME Luis TO

TRUCK NO. 969

TRUCK NO.

SEAL NO.

FEE PAID
$7.50

Weigh Fee $7.00

SIG: _____

ORIGINAL

Strategic Environmental Partners, LLC
P.O. Box 356
Clarksburg, NJ 08510

Log #	28006
Grid #	I 4
Time:	10:15
Size:	TRI

NON-HAZARDOUS MATERIAL MANIFEST

GENERATOR

Generator Name: Pink Stone Capital
Address: 347 Fifth Ave
NY NY
Phone No.:

Generator Site/Location:
Address: 170 Navy St
Brooklyn NY
Phone No.:

Approval Number	Description of Material	
	Non-Regulated Petroleum Contaminated Soil Non DOT/RCFRA Required Other:	GROSS TARE NET TONNAGE

I hereby certify that the above named material does not contain free liquid as defined by 40 CFR part 260.10 or any applicable state law, is not a hazardous waste as defined by 40 CFR Part 261 or any applicable state law, has been properly described, classified and packaged, and is in proper condition for transportation according to applicable regulations.

Mario Garofalo — Signature — 3/27
Generator Authorized Agent Name — Signature — Shipment Date

TRANSPORTER

Transporter Name: JC/Luis To Trans
Address: Newark NJ
Driver Name (Print): Luis Bustamante
Vehicle License No./State/EPA No.: AN2062
Truck Number: #969

I hereby certify that the above named material was picked up at the generator site listed above.

Luis B — 3-27-13
Driver Signature — Shipment Date

I hereby certify that the above named material was delivered without incident to the destination listed below.

Luis B — 3-27-13
Driver Signature — Delivery Date

DESTINATION

Site Name: **SEP Fenimore Landfill**
Phone No.: **1-609-954-9001**
Address: **Mountain Road, Roxbury, NJ 07876**

Business hours are: Monday through Friday 7AM to 6PM.

I hereby certify that the above named material has been accepted and to the best of my knowledge the foregoing is true and accurate.

3/27/13
Name of Authorized Agent — Signature — Receipt Date

White - Facility | Green - Trucking Co | Yellow - Generator | Pink - Broker | Goldenrod - Contractor

OPEN 24 HOURS - 7 DAYS
TELEPHONE
(201) 653-0086

A 28007
TICKET NO.

80 FOOT SCALE

WEIGHT

DRIVER

HELPER

PUTNAM TRUCK STOP
565 TONNELLE AVE.
JERSEY CITY, NJ. 07307
201-653-0086
TICKET NUMBER 28007
6-27-2013 9:16AM
COMPANY
TRUCK NO.
TRAILER NO.

PUTNAM TRUCK STOP

GASOLINE
DIESEL FUEL
KEROSENE

ON
TONNELLE AVE.
(ROUTE 1 & 9)

SOUTH OF
ROUTE #3

THE SIGN OF PUTNAM QUALITY

SINCE 1900

FUEL OIL
WHOLESALE
RETAIL

JUST 2 MILES
SOUTH OF
N.J. TURNPIKE
EXIT 16E
(Seacaucus)
EXIT 17
(Lincoln Tunnel)

565 TONNELLE AVENUE
JERSEY CITY, NJ 07307

97620 lb GROSS
25220
72400 36.20 Ton

DATE

NAME Travis

TRUCK NO. | TRUCK NO.

Weigh Fee $7.00

SEAL NO. | FEE PAID $7.50

SIG:

CUSTOMER COPY 1

Strategic Environmental Partners, LLC
P.O. Box 356
Clarksburg, NJ 08510

Log #	28007
Grid #	I 3
Time:	10:13
Size:	Tri

NON-HAZARDOUS MATERIAL MANIFEST

GENERATOR

Generator Name Pink Stone Capital
Address 347 FIFTH Ave
NY NY
Phone No.

Generator Site/Location
Address 170 Nassau St
Brooklyn NY
Phone No.

Approval Number

Description of Material

Non-Regulated Petroleum Contaminated Soil

Non DOT/RCFRA Required
Other:

GROSS
TARE
NET
TONNAGE

I hereby certify that the above named material does not contain free liquid as defined by 40 CFR part 260.10 or any applicable state law, is not a hazardous waste as defined by 40 CFR Part 261 or any applicable state law, has been properly described, classified and packaged, and is in proper condition for transportation according to applicable regulations.

Mario Cantola — 3/27/

Generator Authorized Agent Name | Signature | Shipment Date

TRANSPORTER

Transporter Name Idrovo Trk
Address Kenilworth NJ

Driver Name (Print) Edwin Idrovo
Vehicle License No./State/EPA No. AL 1905
Truck Number #1

I hereby certify that the above named material was picked up at the generator site listed above.

3-27-13

Driver Signature | Shipment Date

I hereby certify that the above named material was delivered without incident to the destination listed below.

3.27-13

Driver Signature | Delivery Date

DESTINATION

Site Name **SEP Fenimore Landfill** Phone No. **1-609-954-9001**
Address **Mountain Road, Roxbury, NJ 07876**

Business hours are: Monday through Friday 7AM to 6PM.

I hereby certify that the above named material has been accepted and to the best of my knowledge the foregoing is true and accurate.

3/27/13

Name of Authorized Agent | Signature | Receipt Date

White - Facility | Green - Trucking Co | Yellow - Generator | Pink - Broker | Goldenrod - Contractor

OPEN 24 HOURS - 7 DAYS
TELEPHONE
(201) 653-0086

A 28008
TICKET NO. _____

80 FOOT SCALE

WEIGHT

DRIVER

HELPER

PUTNAM TRUCK STOP
565 TONNELLE AVE
JERSEY CITY, NJ. 07307
201-653-0086
TICKET NUMBER 28009
3-27-2013 9:19AM
COMPANY
TRUCK NO.
TRAILER NO.

96120 lb GROSS

PUTNAM TRUCK STOP

GASOLINE
DIESEL FUEL
KEROSENE

ON
TONNELLE AVE.
(ROUTE 1 & 9)

SOUTH OF
ROUTE #3

THE SIGN OF PUTNAM QUALITY

SINCE 1900

FUEL OIL
WHOLESALE
RETAIL

JUST 2 MILES
SOUTH OF
N.J. TURNPIKE
EXIT 16E
(Seacaucus)
EXIT 17
(Lincoln Tunnel)

565 TONNELLE AVENUE
JERSEY CITY, NJ 07307

DATE

NAME
Mender

TRUCK NO.
288

TRUCK NO.

Weigh Fee ~~$7.00~~ 3.00

SEAL NO.

FEE PAID
$7.50

SIG: _____

ORIGINAL

Strategic Environmental Partners, LLC
P.O. Box 356
Clarksburg, NJ 08510

Log #	28008
Grid #	T 3
Time:	10:20
Size:	TA1

NON-HAZARDOUS MATERIAL MANIFEST

GENERATOR

Generator Name Pink Stone Capital
Address 347 Fifth Ave
NY NY
Phone No.

Generator Site/Location
Address 170 Nassau St
Brooklyn NY
Phone No.

Approval Number

Description of Material

Non-Regulated Petroleum Contaminated Soil

Non DOT/RCFRA Required
Other:

GROSS
TARE
NET
TONNAGE

I hereby certify that the above named material does not contain free liquid as defined by 40 CFR part 260.10 or any applicable state law, is not a hazardous waste as defined by 40 CFR Part 261 or any applicable state law, has been properly described, classified and packaged, and is in proper condition for transportation according to applicable regulations.

Mario Garofalo | | 3/27/13
Generator Authorized Agent Name | Signature | Shipment Date

TRANSPORTER

Transporter Name Mendez Trucking
Address Belleville NJ
Driver Name (Print) Heriberto Ramos
Vehicle License No./State/EPA No. AW370M
Truck Number 288

I hereby certify that the above named material was picked up at the generator site listed above.

H Ramos | 3/27/13
Driver Signature | Shipment Date

I hereby certify that the above named material was delivered without incident to the destination listed below.

H Ramos | 3/27/13
Driver Signature | Delivery Date

DESTINATION

Site Name **SEP Fenimore Landfill** Phone No. **1-609-954-9001**
Address **Mountain Road, Roxbury, NJ 07876**

Business hours are: Monday through Friday 7AM to 6PM.

I hereby certify that the above named material has been accepted and to the best of my knowledge the foregoing is true and accurate.

		3/27/13
Name of Authorized Agent	Signature	Receipt Date

White - Facility | Green - Trucking Co | Yellow - Generator | Pink - Broker | Goldenrod - Contractor

OPEN 24 HOURS - 7 DAYS
TELEPHONE
(201) 653-0086

A 28010
TICKET NO. _____

80 FOOT SCALE

WEIGHT

DRIVER

HELPER

PUTNAM TRUCK STOP

GASOLINE
DIESEL FUEL
KEROSENE

ON
TONNELLE AVE.
(ROUTE 1 & 9)

SOUTH OF
ROUTE #3

THE SIGN OF PUTNAM QUALITY
SINCE 1900

FUEL OIL
WHOLESALE
RETAIL

JUST 2 MILES
SOUTH OF
N.J. TURNPIKE
EXIT 16E
(Seacaucus)
EXIT 17
(Lincoln Tunnel)

565 TONNELLE AVENUE
JERSEY CITY, NJ 07307

PUTNAM TRUCK STOP
565 TONNELLE AVE
JERSEY CITY, NJ. 07307
201-653-0086
TICKET NUMBER 28011
3-27-2013 9:34AM
COMPANY
TRUCK NO.
TRAILER NO.
94560 LB GROSS

DATE

NAME
Mender

TRUCK NO.
27

TRUCK NO.

SEAL NO.

FEE PAID
$7.50

Weigh Fee $7.00

SIG: _____

ORIGINAL

Strategic Environmental Partners, LLC
P.O. Box 356
Clarksburg, NJ 08510

Log #	28010
Grid #	I 4
Time:	10:30
Size:	TRI

NON-HAZARDOUS MATERIAL MANIFEST

GENERATOR

Generator Name PINK STONE CAPITAL
Address 347 FIFTH AVE
NY NY
Phone No.

Generator Site/Location
Address 170 NASSAU ST
BROOKLYN NY
Phone No.

Approval Number	Description of Material	
	Non-Regulated Petroleum Contaminated Soil Non DOT/RCFRA Required Other:	GROSS TARE NET TONNAGE

I hereby certify that the above named material does not contain free liquid as defined by 40 CFR part 260.10 or any applicable state law, is not a hazardous waste as defined by 40 CFR Part 261 or any applicable state law, has been properly described, classified and packaged, and is in proper condition for transportation according to applicable regulations.

Mario Garofalo — 3/27/13

Generator Authorized Agent Name | Signature | Shipment Date

TRANSPORTER

Transporter Name Mendez Trucking
Address 490 Union Av
Belleville NJ

Driver Name (Print) Luis Palacios
Vehicle License No./State/EPA No. AP256H
Truck Number 29

I hereby certify that the above named material was picked up at the generator site listed above.

Driver Signature — 3-27-13 Shipment Date

I hereby certify that the above named material was delivered without incident to the destination listed below.

Driver Signature — 3-27-13 Delivery Date

DESTINATION

Site Name **SEP Fenimore Landfill** Phone No. **1-609-954-9001**
Address **Mountain Road, Roxbury, NJ 07876**

Business hours are: Monday through Friday 7AM to 6PM.

I hereby certify that the above named material has been accepted and to the best of my knowledge the foregoing is true and accurate.

3/27/13

Name of Authorized Agent | Signature | Receipt Date

White - Facility | Green - Trucking Co | Yellow - Generator | Pink - Broker | Goldenrod - Contractor

OPEN 24 HOURS - 7 DAYS
TELEPHONE
(201) 653-0086

A 28011
TICKET NO. _____

80 FOOT SCALE

WEIGHT

DRIVER

HELPER

PUTNAM TRUCK STOP
565 TONNELLE AVE
JERSEY CITY, NJ. 07307
201-653-0086
TICKET NUMBER 28012
3-27-2013 9:36AM
COMPANY
TRUCK NO.
TRAILER NO.

101240 lb GROSS

PUTNAM TRUCK STOP

GASOLINE
DIESEL FUEL
KEROSENE

ON
TONNELLE AVE.
(ROUTE 1 & 9)

SOUTH OF
ROUTE #3

THE SIGN OF PUTNAM QUALITY
SINCE 1900

FUEL OIL
WHOLESALE
RETAIL

JUST 2 MILES
SOUTH OF
N.J. TURNPIKE
EXIT 16E
(Seacaucus)
EXIT 17
(Lincoln Tunnel)

565 TONNELLE AVENUE
JERSEY CITY, NJ 07307

DATE

NAME
mendez

TRUCK NO.
43

TRUCK NO.

Wash Fee $7.00

SEAL NO.

FEE PAID
$7.50

SIG: _____

ORIGINAL

Strategic Environmental Partners, LLC
P.O. Box 356
Clarksburg, NJ 08510

Log #	28011
Grid #	14
Time:	10:38
Size:	TA1

NON-HAZARDOUS MATERIAL MANIFEST

GENERATOR

Generator Name _____ Generator Site/Location _____

Address Pint Store Capital 34 Y 5th Ave NY NY

Address 170 Nassau St Brooklyn, NY

Phone No. _____

Phone No. _____

Approval Number	Description of Material	
	Non-Regulated Petroleum Contaminated Soil Non DOT/RCFRA Required Other: _____	GROSS TARE NET TONNAGE

I hereby certify that the above named material does not contain free liquid as defined by 40 CFR part 260.10 or any applicable state law, is not a hazardous waste as defined by 40 CFR Part 261 or any applicable state law, has been properly described, classified and packaged, and is in proper condition for transportation according to applicable regulations.

Mario Cantola _____ 3/27/13

Generator Authorized Agent Name | Signature | Shipment Date

TRANSPORTER

Transporter Name Mendes Truking Driver Name (Print) Jorge Salazar

Address 490 Belleville NJ Vehicle License No./State/EPA No. AL337N

Truck Number 83

I hereby certify that the above named material was picked up at the generator site listed above.

_____ _____

Driver Signature | Shipment Date

I hereby certify that the above named material was delivered without incident to the destination listed below.

_____ 3/27/13

Driver Signature | Delivery Date

DESTINATION

Site Name **SEP Fenimore Landfill** Phone No. **1-609-954-9001**

Address **Mountain Road, Roxbury, NJ 07876**

Business hours are: Monday through Friday 7AM to 6PM.

I hereby certify that the above named material has been accepted and to the best of my knowledge the foregoing is true and accurate.

_____ _____ 3/27/13

Name of Authorized Agent | Signature | Receipt Date

White - Facility | Green - Trucking Co | Yellow - Generator | Pink - Broker | Goldenrod - Contractor

OPEN 24 HOURS - 7 DAYS
TELEPHONE
(201) 653-0086

A 28013
TICKET NO.

80 FOOT SCALE

WEIGHT

DRIVER

HELPER

PUTNAM TRUCK STOP

GASOLINE
DIESEL FUEL
KEROSENE

ON
TONNELLE AVE.
(ROUTE 1 & 9)

SOUTH OF
ROUTE #3

THE SIGN OF PUTNAM QUALITY
SINCE 1900

FUEL OIL
WHOLESALE
RETAIL

JUST 2 MILES
SOUTH OF
N.J. TURNPIKE
EXIT 16E
(Seacaucus)
EXIT 17
(Lincoln Tunnel)

565 TONNELLE AVENUE
JERSEY CITY, NJ 07307

PUTNAM TRUCK STOP
565 TONNELLE AVE
JERSEY CITY, NJ. 07307
201-653-0086
TICKET NUMBER 28014
3-27-2013 11:37AM
COMPANY
TRUCK NO.
TRAILER NO.

101320 lb GROSS

DATE

NAME ARCTIC

TRUCK NO. 25

TRUCK NO.

SEAL NO.

FEE PAID
$7.50

Weigh Fee $7.00

BID:

ORIGINAL

Strategic Environmental Partners, LLC
P.O. Box 356
Clarksburg, NJ 08510

Log #	28013
Grid #	I 3
Time:	12:38
Size:	Tri

NON-HAZARDOUS MATERIAL MANIFEST

GENERATOR

Generator Name Print Stone Capital
Address 347 5th Ave
NY NY
Phone No.

Generator Site/Location
Address 140 Nassau St.
Brooklyn NY
Phone No.

Approval Number

Description of Material
Non-Regulated Petroleum Contaminated Soil
Non DOT/RCFRA Required
Other:

GROSS 30,720
TARE
NET
TONNAGE

I hereby certify that the above named material does not contain free liquid as defined by 40 CFR part 260.10 or any applicable state law, is not a hazardous waste as defined by 40 CFR Part 261 or any applicable state law, has been properly described, classified and packaged, and is in proper condition for transportation according to applicable regulations.

Mario Ravelo — Signature — 3/27/13
Generator Authorized Agent Name — Signature — Shipment Date

TRANSPORTER

Transporter Name Arctic - Jersey
Address 10 Alexander dr. Randolph NJ
Driver Name (Print) Gustavo Toro
Vehicle License No./State/EPA No. AN209T
Truck Number 25

I hereby certify that the above named material was picked up at the generator site listed above.
Driver Signature — 03-26-13 Shipment Date

I hereby certify that the above named material was delivered without incident to the destination listed below.
Driver Signature — Delivery Date

DESTINATION

Site Name **SEP Fenimore Landfill** Phone No. **1-609-954-9001**
Address **Mountain Road, Roxbury, NJ 07876**

Business hours are: Monday through Friday 7AM to 6PM.

I hereby certify that the above named material has been accepted and to the best of my knowledge the foregoing is true and accurate.

Name of Authorized Agent — Signature — 3/27/13 Receipt Date

White - Facility Green - Trucking Co Yellow - Generator Pink - Broker Goldenrod - Contractor

OPEN 24 HOURS - 7 DAYS
TELEPHONE
(201) 653-0086

A 28015
TICKET NO.

80 FOOT SCALE

DRIVER

WEIGHT

HELPER

PUTNAM TRUCK STOP

GASOLINE
DIESEL FUEL
KEROSENE

ON
TONNELLE AVE.
(ROUTE 1 & 9)

SOUTH OF
ROUTE #3

THE SIGN OF PUTNAM QUALITY
SINCE 1900

FUEL OIL
WHOLESALE
RETAIL

JUST 2 MILES
SOUTH OF
N.J. TURNPIKE
EXIT 16E
(Seacaucus)
EXIT 17
(Lincoln Tunnel)

565 TONNELLE AVENUE
JERSEY CITY, NJ 07307

PUTNAM TRUCK STOP
565 TONNELLE AVE
JERSEY CITY, NJ. 07307
201-653-0086
TICKET NUMBER 28016
3-27-2013 11:46AM
COMPANY
TRUCK NO.
TRAILER NO.

DATE

92000 lb GROSS

NAME Tozzi Dy

TRUCK NO. 17

SEAL NO.

TRUCK NO.

FEE PAID

$7.50

Weigh Fee $7.00

SIG:

ORIGINAL

Strategic Environmental Partners, LLC
P.O. Box 356
Clarksburg, NJ 08510

Log #	28015
Grid #	I 3
Time:	12:54
Size:	Tri

NON-HAZARDOUS MATERIAL MANIFEST

GENERATOR

Generator Name Pink Stone Capital
Address 347 Fifth Ave
NY NY
Phone No.

Generator Site/Location
Address 170 Main St
Brooklyn NY
Phone No.

Approval Number

Description of Material

Non-Regulated Petroleum Contaminated Soil

Non DOT/RCFRA Required
Other:

GROSS
TARE
NET
TONNAGE

I hereby certify that the above named material does not contain free liquid as defined by 40 CFR part 260.10 or any applicable state law, is not a hazardous waste as defined by 40 CFR Part 261 or any applicable state law, has been properly described, classified and packaged, and is in proper condition for transportation according to applicable regulations.

Mario Garofalo — Signature — 3/27
Generator Authorized Agent Name — Signature — Shipment Date

TRANSPORTER

Transporter Name J Granda Trans
Address Newark NJ.
Driver Name (Print) J Granda
Vehicle License No./State/EPA No. AP694F
Truck Number #17

I hereby certify that the above named material was picked up at the generator site listed above.

Jose Granda Sr. 03-27-13
Driver Signature — Shipment Date

I hereby certify that the above named material was delivered without incident to the destination listed below.

Jose Granda 03-27-13
Driver Signature — Delivery Date

DESTINATION

Site Name **SEP Fenimore Landfill** Phone No. **1-609-954-9001**
Address **Mountain Road, Roxbury, NJ 07876**

Business hours are: Monday through Friday 7AM to 6PM.

I hereby certify that the above named material has been accepted and to the best of my knowledge the foregoing is true and accurate.

3/27/13
Name of Authorized Agent — Signature — Receipt Date

White - Facility | Green - Trucking Co | Yellow - Generator | Pink - Broker | Goldenrod - Contractor

OPEN 24 HOURS - 7 DAYS
TELEPHONE
(201) 653-0086

A 28016
TICKET NO. _____

80 FOOT SCALE

WEIGHT

DRIVER

HELPER

PUTNAM TRUCK STOP
565 TONNELLE AVE
JERSEY CITY, NJ 07307
201-653-0086
TICKET NUMBER 28016
3-27-2018 11:53:01 AM
COMPANY
TRUCK NO.
TRAILER NO.
98040 lb GROSS

PUTNAM TRUCK STOP

GASOLINE
DIESEL FUEL
KEROSENE

ON
TONNELLE AVE.
(ROUTE 1 & 9)

SOUTH OF
ROUTE #3

THE SIGN OF PUTNAM QUALITY
SINCE 1900

FUEL OIL
WHOLESALE
RETAIL

JUST 2 MILES
SOUTH OF
N.J. TURNPIKE
EXIT 16E
(Seacaucus)
EXIT 17
(Lincoln Tunnel)

565 TONNELLE AVENUE
JERSEY CITY, NJ 07307

DATE

Empty 27100

NAME

Andrade

TRUCK NO.	TRUCK NO.	Weigh Fee $7.00
1		
SEAL NO.	FEE PAID	SIG: _____
	$7.50	

CUSTOMER COPY 1

Strategic Environmental Partners, LLC
P.O. Box 356
Clarksburg, NJ 08510

Log #	28016
Grid #	I4
Time:	12:55
Size:	Tri

NON-HAZARDOUS MATERIAL MANIFEST

GENERATOR

Generator Name Pink Stone Capital
Address 347 Fifth Ave
NY NY
Phone No.

Generator Site/Location
Address 170 Nassau St
Brooklyn NY
Phone No.

Approval Number	Description of Material	
	Non-Regulated Petroleum Contaminated Soil Non DOT/RCFRA Required Other:	GROSS TARE NET TONNAGE

I hereby certify that the above named material does not contain free liquid as defined by 40 CFR part 260.10 or any applicable state law, is not a hazardous waste as defined by 40 CFR Part 261 or any applicable state law, has been properly described, classified and packaged, and is in proper condition for transportation according to applicable regulations.

Mario Gonsola — 3/27

Generator Authorized Agent Name | Signature | Shipment Date

TRANSPORTER

Transporter Name J.C
Address Newark NJ.
Driver Name (Print) Wilson Bustaa
Vehicle License No./State/EPA No. AL718E
Truck Number Andrades #1

I hereby certify that the above named material was picked up at the generator site listed above.
3/27/13
Driver Signature | Shipment Date

I hereby certify that the above named material was delivered without incident to the destination listed below.
3/27/13
Driver Signature | Delivery Date

DESTINATION

Site Name **SEP Fenimore Landfill** Phone No. **1-609-954-9001**
Address **Mountain Road, Roxbury, NJ 07876**

Business hours are: Monday through Friday 7AM to 6PM.

I hereby certify that the above named material has been accepted and to the best of my knowledge the foregoing is true and accurate.

3/27/13
Name of Authorized Agent | Signature | Receipt Date

White - Facility | Green - Trucking Co | Yellow - Generator | Pink - Broker | Goldenrod - Contractor

OPEN 24 HOURS - 7 DAYS
TELEPHONE
(201) 653-0086

A 28017
TICKET NO. _____

80 FOOT SCALE

WEIGHT

DRIVER

HELPER

PUTNAM TRUCK STOP
565 TONNELLE AVE
JERSEY CITY, NJ. 07307
201-653-0086
TICKET NUMBER 28018
3-27-2013 12:04PM
COMPANY
TRUCK NO.
TRAILER NO.

96960 lb GROSS

PUTNAM TRUCK STOP

GASOLINE
DIESEL FUEL
KEROSENE

ON
TONNELLE AVE.
(ROUTE 1 & 9)

SOUTH OF
ROUTE #3

THE SIGN OF PUTNAM QUALITY
SINCE 1900

FUEL OIL
WHOLESALE
RETAIL

JUST 2 MILES
SOUTH OF
N.J. TURNPIKE
EXIT 16E
(Seacaucus)
EXIT 17
(Lincoln Tunnel)

565 TONNELLE AVENUE
JERSEY CITY, NJ 07307

DATE

NAME JC Transport

TRUCK NO. 10

TRUCK NO.

Weish Fee $7.00

SEAL NO.

FEE PAID
$7.50

SIG: _____

ORIGINAL

Strategic Environmental Partners, LLC
P.O. Box 356
Clarksburg, NJ 08510

Log #	28017
Grid #	I3
Time:	1:12
Size:	Tri

NON-HAZARDOUS MATERIAL MANIFEST

GENERATOR

Generator Name: Pint Stone Capital
Address: 347 5th Ave
NY NY
Phone No.:

Generator Site/Location:
Address: 170 Nassau St
Brooklyn NY
Phone No.:

Approval Number	Description of Material	
	Non-Regulated Petroleum Contaminated Soil Non DOT/RCFRA Required Other:	GROSS TARE NET TONNAGE

I hereby certify that the above named material does not contain free liquid as defined by 40 CFR part 260.10 or any applicable state law, is not a hazardous waste as defined by 40 CFR Part 261 or any applicable state law, has been properly described, classified and packaged, and is in proper condition for transportation according to applicable regulations.

Mario Garofola — 3/27

Generator Authorized Agent Name | Signature | Shipment Date

TRANSPORTER

Transporter Name: JC Transport
Address: Belleville NJ
Driver Name (Print): William Garcia
Vehicle License No./State/EPA No.: AP 124L
Truck Number: F 10

I hereby certify that the above named material was picked up at the generator site listed above.

Driver Signature — 3-27-13 Shipment Date

I hereby certify that the above named material was delivered without incident to the destination listed below.

Driver Signature — 3-27-13 Delivery Date

DESTINATION

Site Name: **SEP Fenimore Landfill** Phone No.: **1-609-954-9001**
Address: **Mountain Road, Roxbury, NJ 07876**

Business hours are: Monday through Friday 7AM to 6PM.

I hereby certify that the above named material has been accepted and to the best of my knowledge the foregoing is true and accurate.

5/27/13

Name of Authorized Agent | Signature | Receipt Date

White - Facility | Green - Trucking Co | Yellow - Generator | Pink - Broker | Goldenrod - Contractor

OPEN 24 HOURS - 7 DAYS
TELEPHONE
(201) 653-0086

A 28019
TICKET NO. _____

80 FOOT SCALE

WEIGHT

DRIVER

HELPER

PUTNAM TRUCK STOP
565 TONNELLE AVE
JERSEY CITY, NJ, 07307
201-653-0086
TICKET NUMBER 28020
3-27-2013 12:16PM
COMPANY
TRUCK NO.
TRAILER NO.

101840 lb GROSS

PUTNAM TRUCK STOP

GASOLINE
DIESEL FUEL
KEROSENE

ON
TONNELLE AVE.
(ROUTE 1 & 9)

SOUTH OF
ROUTE #3

THE SIGN OF PUTNAM QUALITY
SINCE 1900

FUEL OIL
WHOLESALE
RETAIL

JUST 2 MILES
SOUTH OF
N.J. TURNPIKE
EXIT 16E
(Seacaucus)
EXIT 17
(Lincoln Tunnel)

565 TONNELLE AVENUE
JERSEY CITY, NJ 07307

DATE

NAME JC Transport

TRUCK NO. 09

TRUCK NO.

Weish Fee $7.00

SEAL NO.

FEE PAID
$7.50

SIG: _____

ORIGINAL

Strategic Environmental Partners, LLC
P.O. Box 356
Clarksburg, NJ 08510

Log #	28019
Grid #	I 4
Time:	1:20
Size:	Tri

NON-HAZARDOUS MATERIAL MANIFEST

GENERATOR

Generator Name Print Store Capital
Address 347 5th Ave.
NY NY
Phone No.

Generator Site/Location
Address 170 Wallace St.
Brooklyn, NY
Phone No.

Approval Number	Description of Material	
	Non-Regulated Petroleum Contaminated Soil Non DOT/RCFRA Required Other:	GROSS TARE NET TONNAGE

I hereby certify that the above named material does not contain free liquid as defined by 40 CFR part 260.10 or any applicable state law, is not a hazardous waste as defined by 40 CFR Part 261 or any applicable state law, has been properly described, classified and packaged, and is in proper condition for transportation according to applicable regulations.

Mario Garafola — 3/27
Generator Authorized Agent Name — Signature — Shipment Date

TRANSPORTER

Transporter Name JC Transport
Address 10 Campbell Av.
Belleville NJ
Driver Name (Print) Leo Sepulveda
Vehicle License No./State/EPA No. AP153H
Truck Number 9

I hereby certify that the above named material was picked up at the generator site listed above.

3-27-13
Driver Signature — Shipment Date

I hereby certify that the above named material was delivered without incident to the destination listed below.

Driver Signature — Delivery Date

DESTINATION

Site Name **SEP Fenimore Landfill** Phone No. **1-609-954-9001**
Address **Mountain Road, Roxbury, NJ 07876**

Business hours are: Monday through Friday 7AM to 6PM.

I hereby certify that the above named material has been accepted and to the best of my knowledge the foregoing is true and accurate.

3/27/13
Name of Authorized Agent — Signature — Receipt Date

White - Facility Green - Trucking Co Yellow - Generator Pink - Broker Goldenrod - Contractor

OPEN 24 HOURS - 7 DAYS
TELEPHONE
(201) 653-0086

A 28018
TICKET NO. _____

80 FOOT SCALE

WEIGHT

DRIVER

HELPER

PUTNAM TRUCK STOP
565 TONNELLE AVE
JERSEY CITY, NJ. 07307
201-653-0086
TICKET NUMBER 28019
3-27-2013 12:11PM
COMPANY
TRUCK NO.
TRAILER NO.

96140 lb GROSS

PUTNAM TRUCK STOP

GASOLINE
DIESEL FUEL
KEROSENE

ON
TONNELLE AVE.
(ROUTE 1 & 9)

SOUTH OF
ROUTE #3

THE SIGN OF PUTNAM QUALITY
SINCE 1900

FUEL OIL
WHOLESALE
RETAIL

JUST 2 MILES
SOUTH OF
N.J. TURNPIKE
EXIT 16E
(Seacaucus)
EXIT 17
(Lincoln Tunnel)

565 TONNELLE AVENUE
JERSEY CITY, NJ 07307

DATE

NAME
Mender

TRUCK NO.
223

TRUCK NO.

Weish Fee $7.00

SEAL NO.

FEE PAID
$7.50

SIG: _____

ORIGINAL

Strategic Environmental Partners, LLC
P.O. Box 356
Clarksburg, NJ 08510

Log #	28018
Grid #	I4
Time:	1:13
Size:	TRI

NON-HAZARDOUS MATERIAL MANIFEST

GENERATOR

Generator Name Pink Stone Capital
Address 347 Fifth Ave
NY NY
Phone No.

Generator Site/Location
Address 170 Nassau St
Brooklyn NY
Phone No.

Approval Number	Description of Material	
	Non-Regulated Petroleum Contaminated Soil Non DOT/RCFRA Required Other:	GROSS TARE NET TONNAGE

I hereby certify that the above named material does not contain free liquid as defined by 40 CFR part 260.10 or any applicable state law, is not a hazardous waste as defined by 40 CFR Part 261 or any applicable state law, has been properly described, classified and packaged, and is in proper condition for transportation according to applicable regulations.

Mario Garofalo — 3/27/13

Generator Authorized Agent Name | Signature | Shipment Date

TRANSPORTER

Transporter Name MENDEZ TRUCKING
Address 490 UNION AVE
BELLEVILLE NJ 07109

Driver Name (Print) CARLOS CORREA
Vehicle License No./State/EPA No. AM320V
Truck Number 223

I hereby certify that the above named material was picked up at the generator site listed above.

Carlos Correa 3/27/13

Driver Signature | Shipment Date

I hereby certify that the above named material was delivered without incident to the destination listed below.

Carlos Correa 3/27/13

Driver Signature | Delivery Date

DESTINATION

Site Name **SEP Fenimore Landfill** Phone No. **1-609-954-9001**
Address **Mountain Road, Roxbury, NJ 07876**

Business hours are: Monday through Friday 7AM to 6PM.

I hereby certify that the above named material has been accepted and to the best of my knowledge the foregoing is true and accurate.

3/27/13

Name of Authorized Agent | Signature | Receipt Date

White - Facility | Green - Trucking Co | Yellow - Generator | Pink - Broker | Goldenrod - Contractor

OPEN 24 HOURS - 7 DAYS
TELEPHONE
(201) 653-0086

A 28022
TICKET NO. _____

80 FOOT SCALE

WEIGHT

DRIVER

HELPER

PUTNAM TRUCK STOP
PUTNAM TRUCK STOP
565 TONNELLE AVE
JERSEY CITY, NJ. 07307
201-653-0086
TICKET NUMBER 28023
3-27-2013 12:23PM
COMPANY
TRUCK NO.
TRAILER NO.
87720 16 GROSS

PUTNAM TRUCK STOP

GASOLINE
DIESEL FUEL
KEROSENE

ON
TONNELLE AVE.
(ROUTE 1 & 9)

SOUTH OF
ROUTE #3

THE SIGN OF PUTNAM QUALITY

SINCE 1900

FUEL OIL
WHOLESALE
RETAIL

JUST 2 MILES
SOUTH OF
N.J. TURNPIKE
EXIT 16E
(Seacaucus)
EXIT 17
(Lincoln Tunnel)

565 TONNELLE AVENUE
JERSEY CITY, NJ 07307

DATE

NAME
Mendez

Weigh Fee $7.00

TRUCK NO.
21

TRUCK NO.

SIG: _____

SEAL NO.

FEE PAID
$7.50

ORIGINAL

Strategic Environmental Partners, LLC
P.O. Box 356
Clarksburg, NJ 08510

Log #	28022
Grid #	I 3
Time:	1:35
Size:	Tri

NON-HAZARDOUS MATERIAL MANIFEST

GENERATOR

Generator Name Pink Stone Capital
Address 347 Fifth Ave
NY NY
Phone No.

Generator Site/Location
Address 170 Nassau St
Brooklyn NY
Phone No.

Approval Number

Description of Material
Non-Regulated Petroleum Contaminated Soil
Non DOT/RCFRA Required
Other:

GROSS
TARE
NET
TONNAGE

I hereby certify that the above named material does not contain free liquid as defined by 40 CFR part 260.10 or any applicable state law, is not a hazardous waste as defined by 40 CFR Part 261 or any applicable state law, has been properly described, classified and packaged, and is in proper condition for transportation according to applicable regulations.

Mario Carafola — 3/27

Generator Authorized Agent Name | Signature | Shipment Date

TRANSPORTER

Transporter Name Mendez Trucking
Address 290 Union AVE Lodi NJ
Driver Name (Print) Johan Solano
Vehicle License No./State/EPA No. 1W694R
Truck Number #21

I hereby certify that the above named material was picked up at the generator site listed above.

Driver Signature — Shipment Date 3/27/13

I hereby certify that the above named material was delivered without incident to the destination listed below.

Driver Signature — Delivery Date

DESTINATION

Site Name **SEP Fenimore Landfill** Phone No. **1-609-954-9001**
Address **Mountain Road, Roxbury, NJ 07876**

Business hours are: Monday through Friday 7AM to 6PM.

I hereby certify that the above named material has been accepted and to the best of my knowledge the foregoing is true and accurate.

3/27/13

Name of Authorized Agent | Signature | Receipt Date

White - Facility | Green - Trucking Co | Yellow - Generator | Pink - Broker | Goldenrod - Contractor

OPEN 24 HOURS - 7 DAYS
TELEPHONE
(201) 653-0086

A 28024

TICKET NO. _____

80 FOOT SCALE

WEIGHT

DRIVER

HELPER

PUTNAM TRUCK STOP

GASOLINE
DIESEL FUEL
KEROSENE

ON
TONNELLE AVE.
(ROUTE 1 & 9)

SOUTH OF
ROUTE #3

THE SIGN OF PUTNAM QUALITY

SINCE 1900

FUEL OIL
WHOLESALE
RETAIL

JUST 2 MILES
SOUTH OF
N.J. TURNPIKE
EXIT 16E
(Seacaucus)
EXIT 17
(Lincoln Tunnel)

565 TONNELLE AVENUE
JERSEY CITY, NJ 07307

PUTNAM TRUCK STOP
565 TONNELLE AVE
JERSEY CITY, NJ. 07307
201-653-0086
TICKET NUMBER 28025
3-27-2013 12:34PM
COMPANY
TRUCK NO.
TRAILER NO.

87780 Lb GROSS

DATE

NAME Mendez

TRUCK NO. 98

TRUCK NO.

SEAL NO.

FEE PAID

$7.50

Weigh Fee $7.00

SIG: _____

ORIGINAL

Strategic Environmental Partners, LLC
P.O. Box 356
Clarksburg, NJ 08510

Log #	28024
Grid #	I4
Time:	1:36
Size:	TN

NON-HAZARDOUS MATERIAL MANIFEST

GENERATOR

Generator Name Pint Stone Capital
Address 317 Fifth Ave
NY NY
Phone No.

Generator Site/Location
Address 170 Nassau St
Brooklyn NY
Phone No.

Approval Number	Description of Material		
	Non-Regulated Petroleum Contaminated Soil Non DOT/RCFRA Required Other:	31040	GROSS TARE NET TONNAGE

I hereby certify that the above named material does not contain free liquid as defined by 40 CFR part 260.10 or any applicable state law, is not a hazardous waste as defined by 40 CFR Part 261 or any applicable state law, has been properly described, classified and packaged, and is in proper condition for transportation according to applicable regulations.

Mario Carrillo — 3/27
Generator Authorized Agent Name — Signature — Shipment Date

TRANSPORTER

Transporter Name Mendez Trucking
Address Belleville NJ
Driver Name (Print) Randal Jara
Vehicle License No./State/EPA No. AP798H
Truck Number #98

I hereby certify that the above named material was picked up at the generator site listed above.
Driver Signature — Shipment Date

I hereby certify that the above named material was delivered without incident to the destination listed below.
Driver Signature — Delivery Date

DESTINATION

Site Name **SEP Fenimore Landfill** Phone No. **1-609-954-9001**
Address **Mountain Road, Roxbury, NJ 07876**

Business hours are: Monday through Friday 7AM to 6PM.

I hereby certify that the above named material has been accepted and to the best of my knowledge the foregoing is true and accurate.

Name of Authorized Agent — Signature — 3/27/15 Receipt Date

White - Facility Green - Trucking Co Yellow - Generator Pink - Broker Goldenrod - Contractor

WEIGHED ON A FAIRBANKS SCALE

OPEN DAILY
7 a.m. - 6 p.m.
Phone: 973-589-4176
Fax: 973-589-3072

DATE 11:17 03/27/2013

CUSTOMER'S NAME _____

ADDRESS _____

COMMODITY _____

CARRIER Jack

CONTAINER # _____

TRAILER # AJ525N

TRACTOR # 1

COMPARTMENTS # _____

OTHER # _____

98140 lb

LBS. GROSS

LBS TARE-DRIVER ON ____ OFF ____

LBS NET @ _____ PER LB. PRICE _____

SHIPPER _____

WEIGHER _____

19372

FAIRBANKS CAT. NO. 083905

Strategic Environmental Partners, LLC
P.O. Box 356
Clarksburg, NJ 08510

Log #	19372
Grid #	I3
Time:	1:38
Size:	Tnl

NON-HAZARDOUS MATERIAL MANIFEST

GENERATOR

Generator Name: Pink Stone Capital
Address: 347 Fifth Ave
N.y N.y
Phone No.:

Generator Site/Location:
Address: 170 Nassau St
Brooklyn N.y
Phone No.:

Approval Number:

Description of Material:
Non-Regulated Petroleum Contaminated Soil
Non DOT/RCFRA Required
Other:

GROSS
TARE
NET
TONNAGE

I hereby certify that the above named material does not contain free liquid as defined by 40 CFR part 260.10 or any applicable state law, is not a hazardous waste as defined by 40 CFR Part 261 or any applicable state law, has been properly described, classified and packaged, and is in proper condition for transportation according to applicable regulations.

Mario Granfile — Signature — 3/27
Generator Authorized Agent Name — Signature — Shipment Date

TRANSPORTER

Transporter Name: TAK
Address: BERLENVILLE. NJ
Driver Name (Print): FREDIN
Vehicle License No./State/EPA No.: AS525N
Truck Number: 01

I hereby certify that the above named material was picked up at the generator site listed above.

Driver Signature — 3/27/13
Shipment Date

I hereby certify that the above named material was delivered without incident to the destination listed below.

Driver Signature — 3/27/13
Delivery Date

DESTINATION

Site Name: **SEP Fenimore Landfill**
Phone No.: **1-609-954-9001**
Address: **Mountain Road, Roxbury, NJ 07876**

Business hours are: Monday through Friday 7AM to 6PM.

I hereby certify that the above named material has been accepted and to the best of my knowledge the foregoing is true and accurate.

Name of Authorized Agent — Signature — 3/27/13
Receipt Date

White - Facility | Green - Trucking Co | Yellow - Generator | Pink - Broker | Goldenrod - Contractor

WEIGHED ON A FAIRBANKS SCALE

OPEN DAILY
7 a.m. - 6 p.m.
Phone: 973-589-4176
Fax: 973-589-3072

DATE 11:21 03/27/2013

CUSTOMER'S NAME _____

ADDRESS _____

COMMODITY _____

CARRIER Andrades

CONTAINER # _____

TRAILER # _____

TRACTOR # 4

COMPARTMENTS # _____

OTHER # _____

98280 lb

LBS. GROSS

LBS TARE-DRIVER ON____ OFF____

LBS NET @ _____ PER LB. PRICE $ 500

19373

FAIRBANKS CAT. NO. 083905

SHIPPER _____

WEIGHER _____

Strategic Environmental Partners, LLC
P.O. Box 356
Clarksburg, NJ 08510

Log #	19373
Grid #	I 4
Time:	1:39
Size:	Tri

NON-HAZARDOUS MATERIAL MANIFEST

GENERATOR

Generator Name Pink Stone Capital
Address 347 Fifth Ave
N.y Ny
Phone No.

Generator Site/Location
Address 170 Nassau St
Brooklyn N.y
Phone No.

Approval Number

Description of Material
Non-Regulated Petroleum Contaminated Soil
Non DOT/RCFRA Required
Other:

GROSS
TARE
NET
TONNAGE

I hereby certify that the above named material does not contain free liquid as defined by 40 CFR part 260.10 or any applicable state law, is not a hazardous waste as defined by 40 CFR Part 261 or any applicable state law, has been properly described, classified and packaged, and is in proper condition for transportation according to applicable regulations.

Mario Cornfole — 3/27
Generator Authorized Agent Name — Signature — Shipment Date

TRANSPORTER

Transporter Name JC / Andrade's trans
Address
Newark NJ
Driver Name (Print) Nelson Andrade
Vehicle License No./State/EPA No. AK2015 NJ
Truck Number 4

I hereby certify that the above named material was picked up at the generator site listed above.
Nelson Andrade 03-27-13
Driver Signature — Shipment Date

I hereby certify that the above named material was delivered without incident to the destination listed below.
Nelson Andrade 03-27-13
Driver Signature — Delivery Date

DESTINATION

Site Name **SEP Fenimore Landfill** Phone No. **1-609-954-9001**
Address **Mountain Road, Roxbury, NJ 07876**
Business hours are: Monday through Friday 7AM to 6PM.

I hereby certify that the above named material has been accepted and to the best of my knowledge the foregoing is true and accurate.

3/27/13
Name of Authorized Agent — Signature — Receipt Date

White - Facility Green - Trucking Co Yellow - Generator Pink - Broker Goldenrod - Contractor

OPEN 24 HOURS - 7 DAYS
TELEPHONE
(201) 653-0086

A 28025
TICKET NO. _____

80 FOOT SCALE

WEIGHT

DRIVER

HELPER

PUTNAM TRUCK STOP

GASOLINE
DIESEL FUEL
KEROSENE

ON
TONNELLE AVE.
(ROUTE 1 & 9)

SOUTH OF
ROUTE #3

THE SIGN OF PUTNAM QUALITY

SINCE 1900

FUEL OIL
WHOLESALE
RETAIL

JUST 2 MILES
SOUTH OF
N.J. TURNPIKE
EXIT 16E
(Seacaucus)
EXIT 17
(Lincoln Tunnel)

565 TONNELLE AVENUE
JERSEY CITY, NJ 07307

PUTNAM TRUCK STOP
565 TONNELLE AVE
JERSEY CITY, NJ. 07307
201-653-0086
TICKET NUMBER 28026
3-27-2013 12:41PM
COMPANY
TRUCK NO.
TRAILER NO.

DATE

91220 lb GROSS

NAME Mendes

28540

TRUCK NO. 91

TRUCK NO.

SEAL NO.

FEE PAID

$7.50

Weigh Fee $7.00

SIG: _____

ORIGINAL

Strategic Environmental Partners, LLC
P.O. Box 356
Clarksburg, NJ 08510

Log #	28025
Grid #	I 3
Time:	1.40
Size:	TA1

NON-HAZARDOUS MATERIAL MANIFEST

GENERATOR

Generator Name: Pink Stone Capital
Address: 347 Fifth Ave
N.y N.y
Phone No.:

Generator Site/Location:
Address: 170 Nassau st
Brooklyn N.y
Phone No.:

Approval Number:

Description of Material: Non-Regulated Petroleum Contaminated Soil

Non DOT/RCFRA Required
Other:

91.220	GROSS
28.500	TARE
62.720	NET
31.360	TONNAGE

I hereby certify that the above named material does not contain free liquid as defined by 40 CFR part 260.10 or any applicable state law, is not a hazardous waste as defined by 40 CFR Part 261 or any applicable state law, has been properly described, classified and packaged, and is in proper condition for transportation according to applicable regulations.

Mario Garofalo — Signature — 3/27
Generator Authorized Agent Name — Signature — Shipment Date

TRANSPORTER

Transporter Name: MENDEZ
Address: 490 UNION AVE
Belleville NJ

Driver Name (Print): Luis Tello
Vehicle License No./State/EPA No.: AN556 NJ
Truck Number: 91

I hereby certify that the above named material was picked up at the generator site listed above.

Tello 3/27/13
Driver Signature — Shipment Date

I hereby certify that the above named material was delivered without incident to the destination listed below.

Luis Tello 3/27/13
Driver Signature — Delivery Date

DESTINATION

Site Name: **SEP Fenimore Landfill** Phone No.: **1-609-954-9001**
Address: **Mountain Road, Roxbury, NJ 07876**

Business hours are: Monday through Friday 7AM to 6PM.

I hereby certify that the above named material has been accepted and to the best of my knowledge the foregoing is true and accurate.

Name of Authorized Agent — Signature — 3/27/13 Receipt Date

White - Facility Green - Trucking Co Yellow - Generator Pink - Broker Goldenrod - Contractor

OPEN 24 HOURS - 7 DAYS
TELEPHONE
(201) 653-0086

A 28027

TICKET NO. _____

80 FOOT SCALE

WEIGHT

DRIVER

HELPER

PUTNAM TRUCK STOP

GASOLINE
DIESEL FUEL
KEROSENE

ON
TONNELLE AVE.
(ROUTE 1 & 9)

SOUTH OF
ROUTE #3

THE SIGN OF PUTNAM QUALITY
SINCE 1900

FUEL OIL
WHOLESALE
RETAIL

JUST 2 MILES
SOUTH OF
N.J. TURNPIKE
EXIT 16E
(Seacaucus)
EXIT 17
(Lincoln Tunnel)

565 TONNELLE AVENUE
JERSEY CITY, NJ 07307

PUTNAM TRUCK STOP
565 TONNELLE AVE
JERSEY CITY, NJ. 07307
201-653-0086
TICKET NUMBER 28027
3-27-2013 12:43PM
COMPANY
TRUCK NO.
TRAILER NO.

DATE

92640 lb GROSS

NAME Meades

TRUCK NO. 87

TRUCK NO.

SEAL NO.

FEE PAID

$7.50

Weigh Fee $7.00

SIG: _____

ORIGINAL

Strategic Environmental Partners, LLC
P.O. Box 356
Clarksburg, NJ 08510

Log #	28027
Grid #	I4
Time:	1:41
Size:	Tri

NON-HAZARDOUS MATERIAL MANIFEST

GENERATOR

Generator Name Pink Stone Capital
Address 347 Fifth Ave
N.y N.y
Phone No.

Generator Site/Location
Address 170 Nassau St
Brooklyn N.y
Phone No.

Approval Number

Description of Material

Non-Regulated Petroleum Contaminated Soil

Non DOT/RCFRA Required
Other:

92640 GROSS
28400 TARE
NET
32.12 TONNAGE

I hereby certify that the above named material does not contain free liquid as defined by 40 CFR part 260.10 or any applicable state law, is not a hazardous waste as defined by 40 CFR Part 261 or any applicable state law, has been properly described, classified and packaged, and is in proper condition for transportation according to applicable regulations.

Mario Gamfola — 3/27
Generator Authorized Agent Name — Signature — Shipment Date

TRANSPORTER

Transporter Name Mendez
Address Belleville NJ

Driver Name (Print) Santiago Sierra
Vehicle License No./State/EPA No. AN719Y NJ
Truck Number 87

I hereby certify that the above named material was picked up at the generator site listed above.

3-27-13
Driver Signature — Shipment Date

I hereby certify that the above named material was delivered without incident to the destination listed below.

3-27-13
Driver Signature — Delivery Date

DESTINATION

Site Name **SEP Fenimore Landfill** Phone No. **1-609-954-9001**
Address **Mountain Road, Roxbury, NJ 07876**

Business hours are: Monday through Friday 7AM to 6PM.

I hereby certify that the above named material has been accepted and to the best of my knowledge the foregoing is true and accurate.

3/27/13
Name of Authorized Agent — Signature — Receipt Date

White - Facility | Green - Trucking Co | Yellow - Generator | Pink - Broker | Goldenrod - Contractor

OPEN 24 HOURS - 7 DAYS
TELEPHONE
(201) 653-0086

A 28026
TICKET NO. _____

80 FOOT SCALE

WEIGHT

DRIVER

HELPER

PUTNAM TRUCK STOP

GASOLINE
DIESEL FUEL
KEROSENE

ON
TONNELLE AVE.
(ROUTE 1 & 9)

SOUTH OF
ROUTE #3

THE SIGN OF PUTNAM QUALITY

SINCE 1900

FUEL OIL
WHOLESALE
RETAIL

JUST 2 MILES
SOUTH OF
N.J. TURNPIKE
EXIT 16E
(Seacaucus)
EXIT 17
(Lincoln Tunnel)

565 TONNELLE AVENUE
JERSEY CITY, NJ 07307

PUTNAM TRUCK STOP
565 TONNELLE AVE
JERSEY CITY, NJ. 07307
201-653-0086
TICKET NUMBER 28028
3-27-2013 12:45PM
COMPANY
TRUCK NO.
TRAILER NO.

DATE

96500 lb GROSS

NAME Mendes

31720

TRUCK NO. 13

TRUCK NO.

SEAL NO.

FEE PAID

$7.50

Welsh Fee $7.00

SIG: _____

ORIGINAL

Strategic Environmental Partners, LLC
P.O. Box 356
Clarksburg, NJ 08510

Log #	28026
Grid #	I4
Time:	1:47
Size:	Tri

NON-HAZARDOUS MATERIAL MANIFEST

GENERATOR

Generator Name: Pink Stone Capital
Address: 347 Fifth Ave
N.Y N.Y
Phone No.:

Generator Site/Location:
Address: 170 Nassau St
Brooklyn N.Y
Phone No.:

Approval Number	Description of Material	
	Non-Regulated Petroleum Contaminated Soil Non DOT/RCFRA Required Other:	GROSS TARE NET TONNAGE

I hereby certify that the above named material does not contain free liquid as defined by 40 CFR part 260.10 or any applicable state law, is not a hazardous waste as defined by 40 CFR Part 261 or any applicable state law, has been properly described, classified and packaged, and is in proper condition for transportation according to applicable regulations.

Mario Dare Jr. — 3/27

Generator Authorized Agent Name | Signature | Shipment Date

TRANSPORTER

Transporter Name: Mender
Address: Belleville NJ

Driver Name (Print): Michael Irpino
Vehicle License No./State/EPA No.: AP 278K
Truck Number: #13

I hereby certify that the above named material was picked up at the generator site listed above.

Michael Irpino 3/27/13

Driver Signature | Shipment Date

I hereby certify that the above named material was delivered without incident to the destination listed below.

Michael Irpino 3/27/13

Driver Signature | Delivery Date

DESTINATION

Site Name: **SEP Fenimore Landfill** Phone No.: **1-609-954-9001**
Address: **Mountain Road, Roxbury, NJ 07876**

Business hours are: Monday through Friday 7AM to 6PM.

I hereby certify that the above named material has been accepted and to the best of my knowledge the foregoing is true and accurate.

3/27/13

Name of Authorized Agent | Signature | Receipt Date

White - Facility | Green - Trucking Co | Yellow - Generator | Pink - Broker | Goldenrod - Contractor

OPEN 24 HOURS - 7 DAYS
TELEPHONE
(201) 653-0086

A 28028
TICKET NO. _____

80 FOOT SCALE
WEIGHT

DRIVER

HELPER

PUTNAM TRUCK STOP

GASOLINE
DIESEL FUEL
KEROSENE

ON
TONNELLE AVE.
(ROUTE 1 & 9)

SOUTH OF
ROUTE #3

THE SIGN OF PUTNAM QUALITY
SINCE 1900

FUEL OIL
WHOLESALE
RETAIL

JUST 2 MILES
SOUTH OF
N.J. TURNPIKE
EXIT 16E
(Seacaucus)
EXIT 17
(Lincoln Tunnel)

565 TONNELLE AVENUE
JERSEY CITY, NJ 07307

PUTNAM TRUCK STOP
565 TONNELLE AVE.
JERSEY CITY, NJ. 07307
201-653-0086
TICKET NUMBER 28029
3-27-2013 12:50PM
COMPANY
TRUCK NO.
TRAILER NO.
91760 lb GROSS
26420

DATE

NAME Idrovo

TRUCK NO. 2

TRUCK NO.

SEAL NO.

FEE PAID
$7.50

Weigh Fee $7.00

SIG: _____

CUSTOMER COPY 1

Strategic Environmental Partners, LLC
P.O. Box 356
Clarksburg, NJ 08510

Log #	28028
Grid #	I 3
Time:	1:46
Size:	Tri

NON-HAZARDOUS MATERIAL MANIFEST

GENERATOR

Generator Name Pink Stone Capital
Address 347 fifth Ave
NY NY
Phone No.

Generator Site/Location
Address 170 Nassau St
Brooklyn NY
Phone No.

Approval Number

Description of Material: Non-Regulated Petroleum Contaminated Soil

Non DOT/RCFRA Required
Other:

GROSS
TARE
NET
TONNAGE

I hereby certify that the above named material does not contain free liquid as defined by 40 CFR part 260.10 or any applicable state law, is not a hazardous waste as defined by 40 CFR Part 261 or any applicable state law, has been properly described, classified and packaged, and is in proper condition for transportation according to applicable regulations.

Mario Cancelada — 3/27/

Generator Authorized Agent Name | Signature | Shipment Date

TRANSPORTER

Transporter Name IDROVO TRUCKING
Address Hillside NJ
Driver Name (Print) JESUS M.
Vehicle License No./State/EPA No. AP533B
Truck Number #02

I hereby certify that the above named material was picked up at the generator site listed above.

Driver Signature — 3.26.13 Shipment Date

I hereby certify that the above named material was delivered without incident to the destination listed below.

Driver Signature — 3.26.13 Delivery Date

DESTINATION

Site Name **SEP Fenimore Landfill** Phone No. **1-609-954-9001**
Address **Mountain Road, Roxbury, NJ 07876**

Business hours are: Monday through Friday 7AM to 6PM.

I hereby certify that the above named material has been accepted and to the best of my knowledge the foregoing is true and accurate.

Name of Authorized Agent | Signature | 3/27/13 Receipt Date

White - Facility | Green - Trucking Co | Yellow - Generator | Pink - Broker | Goldenrod - Contractor

OPEN 24 HOURS - 7 DAYS
TELEPHONE
(201) 653-0086

A 28029
TICKET NO.

80 FOOT SCALE

WEIGHT

DRIVER

HELPER

PUTNAM TRUCK STOP

GASOLINE
DIESEL FUEL
KEROSENE

ON
TONNELLE AVE.
(ROUTE 1 & 9)

SOUTH OF
ROUTE #3

THE SIGN OF PUTNAM QUALITY

SINCE 1900

FUEL OIL
WHOLESALE
RETAIL

JUST 2 MILES
SOUTH OF
N.J. TURNPIKE
EXIT 16E
(Seacaucus)
EXIT 17
(Lincoln Tunnel)

565 TONNELLE AVENUE
JERSEY CITY, NJ 07307

PUTNAM TRUCK STOP
565 TONNELLE AVE
JERSEY CITY, NJ. 07307
201-653-0086
TICKET NUMBER 28029

COMPANY

TRUCK NO.

TRAILER NO.

90420 lb GROSS

25220

DATE

NAME

TRUCK NO.

TRUCK NO.

SEAL NO.

FEE PAID

$7.50

CUSTOMER COPY 2

Strategic Environmental Partners, LLC
P.O. Box 356
Clarksburg, NJ 08510

Log #	28029
Grid #	I 32
Time:	1:56
Size:	Tri

NON-HAZARDOUS MATERIAL MANIFEST

GENERATOR

Generator Name Pink Stone Capital
Address 347 fifth Ave
N.Y N.y
Phone No.

Generator Site/Location
Address 170 Nassau St
brooklyn N.y
Phone No.

Approval Number

Description of Material

Non-Regulated Petroleum Contaminated Soil

Non DOT/RCFRA Required
Other:

GROSS
TARE
NET
TONNAGE

00116

I hereby certify that the above named material does not contain free liquid as defined by 40 CFR part 260.10 or any applicable state law, is not a hazardous waste as defined by 40 CFR Part 261 or any applicable state law, has been properly described, classified and packaged, and is in proper condition for transportation according to applicable regulations.

Mario Cucciola — 3/27/13

Generator Authorized Agent Name | Signature | Shipment Date

TRANSPORTER

Transporter Name Idrovo Trk
Address Rockaway NJ

Driver Name (Print) Edwin Idrovo
Vehicle License No./State/EPA No. AL 190P
Truck Number #1

I hereby certify that the above named material was picked up at the generator site listed above.

3-27-13

Driver Signature | Shipment Date

I hereby certify that the above named material was delivered without incident to the destination listed below.

Driver Signature | Delivery Date

DESTINATION

Site Name **SEP Fenimore Landfill** Phone No. **1-609-954-9001**
Address **Mountain Road, Roxbury, NJ 07876**

Business hours are: Monday through Friday 7AM to 6PM.

I hereby certify that the above named material has been accepted and to the best of my knowledge the foregoing is true and accurate.

3/27/13

Name of Authorized Agent | Signature | Receipt Date

White - Facility | Green - Trucking Co | Yellow - Generator | Pink - Broker | Goldenrod - Contractor

OPEN 24 HOURS - 7 DAYS
TELEPHONE
(201) 653-0086

A 28032
TICKET NO. _____

80 FOOT SCALE

WEIGHT

DRIVER

HELPER

PUTNAM TRUCK STOP

GASOLINE
DIESEL FUEL
KEROSENE

ON
TONNELLE AVE.
(ROUTE 1 & 9)

SOUTH OF
ROUTE #3

THE SIGN OF PUTNAM QUALITY

SINCE 1900

FUEL OIL
WHOLESALE
RETAIL

JUST 2 MILES
SOUTH OF
N.J. TURNPIKE
EXIT 16E
(Seacaucus)
EXIT 17
(Lincoln Tunnel)

565 TONNELLE AVENUE
JERSEY CITY, NJ 07307

PUTNAM TRUCK STOP
565 TONNELLE AVE
JERSEY CITY, NJ. 07307
201-653-0086
TICKET NUMBER 28033
3-27-2013 1:10PM
COMPANY
TRUCK NO.
TRAILER NO.

DATE

82660 lb GROSS

NAME Lucito

25280

TRUCK NO. 469

TRUCK NO.

SEAL NO.

FEE PAID **$7.50**

Weish Fee $7.00

SIG: _____

ORIGINAL

Strategic Environmental Partners, LLC
P.O. Box 356
Clarksburg, NJ 08510

Log #	28032
Grid #	I3
Time:	2:18
Size:	TA1

NON-HAZARDOUS MATERIAL MANIFEST

GENERATOR

Generator Name Pink Stone Capital
Address 347 fifth Ave
Nork Ny
Phone No.

Generator Site/Location
Address 170 nassau St
brooklyn ny
Phone No.

Approval Number

Description of Material

Non-Regulated Petroleum Contaminated Soil

Non DOT/RCFRA Required
Other:

GROSS
TARE
NET
TONNAGE
00

I hereby certify that the above named material does not contain free liquid as defined by 40 CFR part 260.10 or any applicable state law, is not a hazardous waste as defined by 40 CFR Part 261 or any applicable state law, has been properly described, classified and packaged, and is in proper condition for transportation according to applicable regulations.

Mario Confole — 3/27/13

Generator Authorized Agent Name — Signature — Shipment Date

TRANSPORTER

Transporter Name JC/Luisito Trans
Address NEWARK NJ

Driver Name (Print) Luis Bustamante
Vehicle License No./State/EPA No. AN20GZ
Truck Number #963

I hereby certify that the above named material was picked up at the generator site listed above.

Luis.B — 3-27-13

Driver Signature — Shipment Date

I hereby certify that the above named material was delivered without incident to the destination listed below.

Luis.B — 3-27-13

Driver Signature — Delivery Date

DESTINATION

Site Name **SEP Fenimore Landfill** Phone No. **1-609-954-9001**
Address **Mountain Road, Roxbury, NJ 07876**

Business hours are: Monday through Friday 7AM to 6PM.

I hereby certify that the above named material has been accepted and to the best of my knowledge the foregoing is true and accurate.

3/27/13

Name of Authorized Agent — Signature — Receipt Date

White - Facility | Green - Trucking Co | Yellow - Generator | Pink - Broker | Goldenrod - Contractor

OPEN 24 HOURS - 7 DAYS
TELEPHONE
(201) 653-0086

A 28033

TICKET NO. _____

80 FOOT SCALE

WEIGHT

DRIVER

HELPER

PUTNAM TRUCK STOP

GASOLINE
DIESEL FUEL
KEROSENE

ON
TONNELLE AVE.
(ROUTE 1 & 9)

SOUTH OF
ROUTE #3

THE SIGN OF PUTNAM QUALITY

SINCE 1900

FUEL OIL
WHOLESALE
RETAIL

JUST 2 MILES
SOUTH OF
N.J. TURNPIKE
EXIT 16E
(Seacaucus)
EXIT 17
(Lincoln Tunnel)

565 TONNELLE AVENUE
JERSEY CITY, NJ 07307

PUTNAM TRUCK STOP
565 TONNELLE AVE
JERSEY CITY, NJ. 07307
201-653-0066
TICKET NUMBER 28034
3-27-2013 1:15PM
COMPANY
TRUCK NO.
TRAILER NO.

98200 lb GROSS

DATE

3046w

NAME

mendez

TRUCK NO.
288

TRUCK NO.

SEAL NO.

FEE PAID
$7.50

Weigh Fee $7.00

SIG: _____

ORIGINAL

Strategic Environmental Partners, LLC
P.O. Box 356
Clarksburg, NJ 08510

Log #	28033
Grid #	I4
Time:	2:14
Size:	Tx1

NON-HAZARDOUS MATERIAL MANIFEST

GENERATOR

Generator Name: Pink Stone Capital
Address: 347 Fifth Ave
NY NY
Phone No.:

Generator Site/Location:
Address: 170 Nassau St
Brooklyn NY
Phone No.:

Approval Number	Description of Material	
	Non-Regulated Petroleum Contaminated Soil Non DOT/RCFRA Required Other:	GROSS TARE NET TONNAGE

I hereby certify that the above named material does not contain free liquid as defined by 40 CFR part 260.10 or any applicable state law, is not a hazardous waste as defined by 40 CFR Part 261 or any applicable state law, has been properly described, classified and packaged, and is in proper condition for transportation according to applicable regulations.

Mario Carafola — Signature — 3/27/13

Generator Authorized Agent Name — Signature — Shipment Date

TRANSPORTER

Transporter Name: Mendez Trucking LLC
Address: Belleville NJ.
Driver Name (Print): Heriberto Ramos
Vehicle License No./State/EPA No.: AN370M
Truck Number: 288

I hereby certify that the above named material was picked up at the generator site listed above.

Driver Signature — 3/27/13 Shipment Date

I hereby certify that the above named material was delivered without incident to the destination listed below.

Driver Signature — 3/27/13 Delivery Date

DESTINATION

Site Name: **SEP Fenimore Landfill** Phone No.: **1-609-954-9001**
Address: **Mountain Road, Roxbury, NJ 07876**

Business hours are: Monday through Friday 7AM to 6PM.

I hereby certify that the above named material has been accepted and to the best of my knowledge the foregoing is true and accurate.

Name of Authorized Agent — Signature — 3/27/13 Receipt Date

White - Facility Green - Trucking Co Yellow - Generator Pink - Broker Goldenrod - Contractor

OPEN 24 HOURS - 7 DAYS
TELEPHONE
(201) 653-0086

A 28035
TICKET NO. _____

80 FOOT SCALE

WEIGHT

DRIVER

HELPER

PUTNAM TRUCK STOP
565 TONNELLE AVE
JERSEY CITY, NJ. 07307
201-653-0086
TICKET NUMBER 28036
3-27-2013 1:22PM
COMPANY
TRUCK NO.
TRAILER NO.

99000 lb GROSS
28980

PUTNAM TRUCK STOP

GASOLINE
DIESEL FUEL
KEROSENE

ON
TONNELLE AVE.
(ROUTE 1 & 9)

SOUTH OF
ROUTE #3

THE SIGN OF PUTNAM QUALITY
SINCE 1900

FUEL OIL
WHOLESALE
RETAIL

JUST 2 MILES
SOUTH OF
N.J. TURNPIKE
EXIT 16E
(Seacaucus)
EXIT 17
(Lincoln Tunnel)

565 TONNELLE AVENUE
JERSEY CITY, NJ 07307

DATE

NAME
mendez

Weish Fee $7.00

TRUCK NO.
29

TRUCK NO.

SIG: _____

SEAL NO.

FEE PAID
$7.50

ORIGINAL

Strategic Environmental Partners, LLC
P.O. Box 356
Clarksburg, NJ 08510

Log #	28035
Grid #	I4
Time:	2:21
Size:	Tnl

NON-HAZARDOUS MATERIAL MANIFEST

GENERATOR

Generator Name Pink Stone Capital 0137
Address 347 fifth Ave
NY NY
Phone No.

Generator Site/Location
Address 170 Nassau St
Brooklyn NY
Phone No.

Approval Number

Description of Material

Non-Regulated Petroleum Contaminated Soil

Non DOT/RCFRA Required
Other:

GROSS
TARE
NET
TONNAGE

I hereby certify that the above named material does not contain free liquid as defined by 40 CFR part 260.10 or any applicable state law, is not a hazardous waste as defined by 40 CFR Part 261 or any applicable state law, has been properly described, classified and packaged, and is in proper condition for transportation according to applicable regulations.

Mario Danford — 3/27/13

Generator Authorized Agent Name | Signature | Shipment Date

TRANSPORTER

Transporter Name Mendez Trucking
Address 490 Union Ave
Belleville NJ

Driver Name (Print) Luis Palacio
Vehicle License No./State/EPA No. AP256H
Truck Number 29

I hereby certify that the above named material was picked up at the generator site listed above.

[signature] 3-27-13

Driver Signature | Shipment Date

I hereby certify that the above named material was delivered without incident to the destination listed below.

Driver Signature | Delivery Date

DESTINATION

Site Name **SEP Fenimore Landfill** Phone No. **1-609-954-9001**
Address **Mountain Road, Roxbury, NJ 07876**

Business hours are: Monday through Friday 7AM to 6PM.

I hereby certify that the above named material has been accepted and to the best of my knowledge the foregoing is true and accurate.

[signature] 3/27/13

Name of Authorized Agent | Signature | Receipt Date

White - Facility | Green - Trucking Co | Yellow - Generator | Pink - Broker | Goldenrod - Contractor

OPEN 24 HOURS - 7 DAYS
TELEPHONE
(201) 653-0086

A 28037
TICKET NO. _____

80 FOOT SCALE

WEIGHT

DRIVER

HELPER

PUTNAM TRUCK STOP
565 TONNELLE AVE
JERSEY CITY, NJ. 07307
201-653-0086
TICKET NUMBER 28038
3-27-2013 1:31PM
COMPANY
TRUCK NO.
TRAILER NO.

86860 lb GROSS

PUTNAM TRUCK STOP

GASOLINE
DIESEL FUEL
KEROSENE

ON
TONNELLE AVE.
(ROUTE 1 & 9)

SOUTH OF
ROUTE #3

THE SIGN OF PUTNAM QUALITY
SINCE 1900

FUEL OIL
WHOLESALE
RETAIL

JUST 2 MILES
SOUTH OF
N.J. TURNPIKE
EXIT 16E
(Seacaucus)
EXIT 17
(Lincoln Tunnel)

565 TONNELLE AVENUE
JERSEY CITY, NJ 07307

DATE

NAME V. ZAPATA

TRUCK NO.	TRUCK NO.	Weigh Fee $7.00
10		
SEAL NO.	FEE PAID $7.50	SIG: _____

ORIGINAL

Strategic Environmental Partners, LLC
P.O. Box 356
Clarksburg, NJ 08510

Log #	28037
Grid #	I 3
Time:	2:51
Size:	Tri

NON-HAZARDOUS MATERIAL MANIFEST

GENERATOR

Generator Name: Pink Stone Capital
Address: 304 fifth Ave
NY NY
Phone No.:

Generator Site/Location:
Address: 170 nassau st
brooklyn NY
Phone No.:

Approval Number	Description of Material	
	Non-Regulated Petroleum Contaminated Soil Non DOT/RCFRA Required Other:	GROSS TARE NET TONNAGE 91 SCY 24 Tons

I hereby certify that the above named material does not contain free liquid as defined by 40 CFR part 260.10 or any applicable state law, is not a hazardous waste as defined by 40 CFR Part 261 or any applicable state law, has been properly described, classified and packaged, and is in proper condition for transportation according to applicable regulations.

Mario Grantal — 3/22/13

Generator Authorized Agent Name — Signature — Shipment Date

TRANSPORTER

Transporter Name: N-ZAPAA
Address: 55 Grace ST.
Bloomfield NJ.

Driver Name (Print): Jaime Ortega
Vehicle License No./State/EPA No.: D-AL-8791
Truck Number:

I hereby certify that the above named material was picked up at the generator site listed above.

Jaime Ortega — Driver Signature — Shipment Date

I hereby certify that the above named material was delivered without incident to the destination listed below.

Jaime Ortega — Driver Signature — Delivery Date

DESTINATION

Site Name: **SEP Fenimore Landfill** Phone No.: **1-609-954-9001**
Address: **Mountain Road, Roxbury, NJ 07876**

Business hours are: Monday through Friday 7AM to 6PM.

I hereby certify that the above named material has been accepted and to the best of my knowledge the foregoing is true and accurate.

3/22/13

Name of Authorized Agent — Signature — Receipt Date

White - Facility | Green - Trucking Co | Yellow - Generator | Pink - Broker | Goldenrod - Contractor

OPEN 24 HOURS - 7 DAYS
TELEPHONE
(201) 653-0086

A 28036
TICKET NO.

80 FOOT SCALE
WEIGHT

DRIVER

HELPER

PUTNAM TRUCK STOP
565 TONNELLE AVE
JERSEY CITY, NJ. 07307
201-653-0086
TICKET NUMBER 28037
3-27-2013 1:29PM
COMPANY
TRUCK NO.
TRAILER NO.
101240 lb GROSS
28 720

PUTNAM TRUCK STOP

GASOLINE
DIESEL FUEL
KEROSENE

ON
TONNELLE AVE.
(ROUTE 1 & 9)

SOUTH OF
ROUTE #3

THE SIGN OF PUTNAM QUALITY
SINCE 1900

FUEL OIL
WHOLESALE
RETAIL

JUST 2 MILES
SOUTH OF
N.J. TURNPIKE
EXIT 16E
(Seacaucus)
EXIT 17
(Lincoln Tunnel)

565 TONNELLE AVENUE
JERSEY CITY, NJ 07307

DATE

NAME
mendez

TRUCK NO.
43

TRUCK NO.

SEAL NO.

FEE PAID
$7.50

Weigh Fee $7.00

SIGs

ORIGINAL

Strategic Environmental Partners, LLC
P.O. Box 356
Clarksburg, NJ 08510

Log #	28036
Grid #	J 3
Time:	2:29
Size:	Tri

NON-HAZARDOUS MATERIAL MANIFEST

GENERATOR

Generator Name Pink Stone Capital
Address 347 fifth Ave
N.y Ny
Phone No.

Generator Site/Location
Address 170 nassau St
Brooklyn Ny
Phone No.

Approval Number	Description of Material	
	Non-Regulated Petroleum Contaminated Soil Non DOT/RCFRA Required Other:	GROSS TARE NET TONNAGE

I hereby certify that the above named material does not contain free liquid as defined by 40 CFR part 260.10 or any applicable state law, is not a hazardous waste as defined by 40 CFR Part 261 or any applicable state law, has been properly described, classified and packaged, and is in proper condition for transportation according to applicable regulations.

Mario Garafola — 3/27/13

Generator Authorized Agent Name | Signature | Shipment Date

TRANSPORTER

Transporter Name Mendes Truking
Address 490 Union Ave
Belleville NJ

Driver Name (Print) Jorge Salazar
Vehicle License No./State/EPA No. AL337N1
Truck Number 83

I hereby certify that the above named material was picked up at the generator site listed above.

Driver Signature | Shipment Date

I hereby certify that the above named material was delivered without incident to the destination listed below.

Driver Signature | Delivery Date

DESTINATION

Site Name **SEP Fenimore Landfill** Phone No. **1-609-954-9001**
Address **Mountain Road, Roxbury, NJ 07876**

Business hours are: Monday through Friday 7AM to 6PM.

I hereby certify that the above named material has been accepted and to the best of my knowledge the foregoing is true and accurate.

3/27/13

Name of Authorized Agent | Signature | Receipt Date

White - Facility | Green - Trucking Co | Yellow - Generator | Pink - Broker | Goldenrod - Contractor

Plate#	Trucker	Trk.#	Tare
AK201J	Andrades	4	25,120
AL718E	Andrades	1	27,120
AM880C	Andrades	3	27,420
AN209T	Arctic	25	28,200
AL578H	Cesar	79	26,780
AL794W	CF Bros	7	26,640
AL190P	Idrovo	1	25,220
AP533B	Idrovo	2	26,420
AP694F	J Granda	17	26,940
AJ525N	Jak	1	22,240
AP153H	JC Trans	9	31,820
AP124L	JC Trans.	10	29,880
AN667W	Kas	2	28,860
AN206Z	Luisito	969	25,280
AL337N	Mendez	83	28,720
AM320V	Mendez	223	29,040
AN370M	Mendez	288	31,720
AN550M	Mendez	10	28,780
AN556Y	Mendez	91	28,540
AN694R	Mendez	21	28,600
AN719Y	Mendez	87	28,400
AP256H	Mendez	29	28,640
AP278K	Mendez	13	28,800
AP791H	Mendez	97	31,640
AP792H	Mendez	98	31,040
AL477B	Zapata	22	28,020
AL879A	Zapata	10	30,020
AN138A	Zapata	17	27,140

Project 170 Nassau Street

Brooklyn, New York

3/28/2012

Date	Log#	Plate#	Trucker	Trk.#	Gross	Tare	Net	Tons
03/28/13	4873	AP791H	Mendez	97	103000	31,640	71,360	35.68
	28064	AM880C	Andrades	3	91,800	27,420	64,380	32.19
	28066	AL718E	Andrades	1	92,380	27120	65,260	32.63
	28067	AL578H	Cesar	79	81080	26780	54,300	27.15
	28068	AL879A	Zapata	10	89760	30020	59,740	29.87
	28069	AP153H	JC Trans	9	95900	31,820	64,080	32.04
	28070	AJ525N	JAK	1	94,340	22,240	72,100	36.05
	28072	AP256H	Mendez	29	95760	28,640	67,120	33.56
	28073	AN138A	Zapata	17	84280	27,140	57,140	28.57
	28074	AP124L	JC Trans	10	93940	29880	64,060	32.03
	28076	AN719Y	Mendez	87	95320	28400	66,920	33.46
	28078	AM320V	Mendez	223	97720	29040	68,680	34.34
	28080	AN556Y	Mendez	91	98680	28540	70,140	35.07
	28081	AL477B	Zapata	22	83540	28020	55,520	27.76
	28083	AL794W	CF Bros	7	96800	26,640	70,160	35.08
	28085	AP792H	Mendez	98	91520	31,040	60,480	30.24
	28086	AN370M	Mendez	288	98260	31,720	66,540	33.27
	28087	AN694R	Mendez	21	98960	28,600	70,360	35.18
	28088	AP278K	Mendez	13	103820	28800	75,020	37.51
	28089	AL337N	Mendez	83	96320	28720	67,600	33.8
	28090	AL190P	Idrovo	1	90,260	25220	65,040	32.52
	28092	AP533B	Idrovo	2	93960	26420	67,540	33.77
	28093	AN206Z	Luisito	969	84120	25280	58,840	29.42
	28095	AN667W	Kas	2	100020	28860	71,160	35.58
	28101	AM880C	Andrades	3	94260	27,420	66,840	33.42
	28102	AL718E	Andrades	1	93320	27,120	66,200	33.1
	28104	AP153H	JC Trans	9	94340	31,820	62,520	31.26
	28107	AJ525N	JAK	1	95,720	22,240	73,480	36.74
	28108	AP256H	Mendez	29	96840	28,640	68,200	34.1
	28109	AN719Y	Mendez	87	97620	28400	69,220	34.61
	28110	AP124L	JC Trans	10	98900	29880	69,020	34.51
	28113	AL578H	Cesar	79	86820	26,780	60,040	30.02
	28114	AM320V	Mendez	223	100760	29040	71,720	35.86
	28115	AN556Y	Mendez	91	101700	28540	73,160	36.58
	28116	AL794W	CF Bros	7	104120	26,640	77,480	38.74
	28117	AN370M	Mendez	288	101180	31,720	69,460	34.73
	28118	AN138A	Zapata	17	92020	27,140	64,880	32.44
	28119	AP278K	Mendez	13	101900	28,800	73,100	36.55
	28120	AL879A	Zapata	10	91440	30,020	61,420	30.71
	28121	AP792H	Mendez	98	94060	31,040	63,020	31.51
	28122	AN694R	Mendez	21	94440	28,600	65,840	32.92
	28123	AZ190P	Idrovo	1	93620	25220	68,400	34.2
	28124	AN337Z	Mendez	83	102100	28720	73,380	36.69
	28125	AF533B	Idrovo	2	95360	26420	68,940	34.47
	28126	AN206Z	Luisito	969	89400	25280	64,120	32.06
	28127	AN550M	Mendez	10	97340	28,780	68,560	34.28
							TOTAL	1536.27

Ecology Enterprises, Inc.

1st Round 3-28-13 180 Eastwest trucking total Loads #24

ATE	Destination	Size	Driver	Time
n 880C	Fenwick	25 yds	H. Gronel	7.00 Am
L-718E	" "	" "	N Burston	7:05 Am
L-578H	" "	" "	C Figueroa	7:10 Am
HL-879A	" "	" "	J Ortega	7:16 Am
AP-153H	" "	" "	LS	7:21 Am
AJ-525N	" "	" "	F. Zabala	7:28 Am
AP-256H	" "	" "	L Palacio	7:35 Am
AN-138A	" "	" "	Elvis Z.	7:40 AM
AP-124L	" "	" "	W. Garcia.	7:43 Am
AL-477A	" "	" "	N. Zapata	7:51 Am
AN-719Y	" "	" "	S. Sierra	7:54 Am
AM-320V	" "	" "	C. Orrea.	8:02 Am
AN-556Y	" "	" "	L. Tello	8:07 Am
AL-794W	" "	" "	J Quintana	8:12 Am
AN-370M	" "	" "	H. Ramos	8:17 Am
AP-792H	" "	" "	R. Jara.	8:24 Am
AN-694R	" "	" "	J Solano	8:29 Am
AP-278K	" "	" "	M Idrovo	8:34 Am
AL-337N	" "	" "	J Salazar	8:40 Am
AP-791H	" "	" "	A. Berroa	8:46 A
AL-190P	" "	" "	E. Idrovo	8:59 A
AP-533B	" "	" "	J. mangual	8:59 A
AN-206Z	" "	" "	L. Bustamante	9:06 A
AN-667W	" "	" "	MG Mario Gerena	9:12 A

Date 3-28-13 Total loads (#24)

2nd Round

3-28-13
180 Nassdust Trucking

#22 Loads

Plate	Destination	Size	Driver	Time
Am-880	Fenimore	25 Yrds	H. Corrêa	10:55 Am
AL-718E	" "	" "	[illegible]	11:00 Am
AP-153H	" "	" "	[illegible]	11:06 Am
AS-525N	" "	" "	FITEDIN	11:11 Am
AP-256H	" "	" "	L Palacios	11:24 Am
AN-719Y	" "	" "	S Sosa	11:40 A
AP-124L	" "	" "	W. Garcia	11:45 Am
AL-578H	" "	" "	C. Pegoo	11:53 Am
Am-320Y	" "	" "	G Correa	11:59 Am
AN-556Y	" "	" "	L Tello	12:08 Pm
AL-794W	" "	" "	J Dominova	12:15 Pm
AN-138A	" "	" "	E. Zapata	R. 20
AL-879A	" "	" "	[illegible]	12:26 Pm
AN-370M	" "	" "	H. Lemos	12:32 Pm
AP-278K	" "	" "	MIDROVO	12:40
AP-792H	" "	" "	R. [illegible]	12:46
AN-694R	" "	" "	J Solano	12:56 Pm
AL-477A	← Did Not Load		N ZAPATA *	12:59 P
AL-190P	" "	" "	E. Idrovo	1:09 Pm
AL-337N	" "	" "	J Salazar	1:09 pm
AP-533N	" "	" "	J. MANGUAL	1:14 Pm
AN-206Z	" "	" "	L. BUSTAMANTE	1:20 P
AN-550M	" "	" "	Raul Lopez	1:56 Pm

(2nd Round) = 22 Loads.

OPEN 24 HOURS - 7 DAYS
TELEPHONE
(201) 653-0086

A 28064
TICKET NO.

80 FOOT SCALE
WEIGHT

DRIVER

HELPER

PUTNAM TRUCK STOP
565 TONNELLE AVE
JERSEY CITY, NJ. 07307
201-653-0086
TICKET NUMBER 28064
5-28-2013 7:45AM
COMPANY
TRUCK NO.
TRAILER NO.
21000 lb GROSS

PUTNAM TRUCK STOP

GASOLINE
DIESEL FUEL
KEROSENE

ON
TONNELLE AVE.
(ROUTE 1 & 9)

SOUTH OF
ROUTE #3

THE SIGN OF PUTNAM QUALITY
SINCE 1900

FUEL OIL
WHOLESALE
RETAIL

JUST 2 MILES
SOUTH OF
N.J. TURNPIKE
EXIT 16E
(Seacaucus)
EXIT 17
(Lincoln Tunnel)

565 TONNELLE AVENUE
JERSEY CITY, NJ 07307

DATE

NAME
and nades

TRUCK NO.
3

TRUCK NO.

Weigh Fee $7.00

SEAL NO.

FEE PAID
$7.50

SIG:

21000

ORIGINAL

Strategic Environmental Partners, LLC
P.O. Box 356
Clarksburg, NJ 08510

Log #	28064
Grid #	J3
Time:	8:51
Size:	T-1

NON-HAZARDOUS MATERIAL MANIFEST

GENERATOR

Generator Name Pink Stone Capital
Address 347 fifth Ave
N.Y N.Y
Phone No.

Generator Site/Location
Address 170 nassau st
brooklyn N.Y
Phone No.

Approval Number	Description of Material	
	Non-Regulated Petroleum Contaminated Soil Non DOT/RCFRA Required Other:	GROSS TARE NET TONNAGE

I hereby certify that the above named material does not contain free liquid as defined by 40 CFR part 260.10 or any applicable state law, is not a hazardous waste as defined by 40 CFR Part 261 or any applicable state law, has been properly described, classified and packaged, and is in proper condition for transportation according to applicable regulations.

Mario Garofalo — 3/28/13

Generator Authorized Agent Name | Signature | Shipment Date

TRANSPORTER

Transporter Name J.C.
Address Newark NJ

Driver Name (Print) Hector Colonel
Vehicle License No./State/EPA No. AM 880 C #3
Truck Number #3 ANDRADES

I hereby certify that the above named material was picked up at the generator site listed above.

Hector J — 3/28/13

Driver Signature | Shipment Date

I hereby certify that the above named material was delivered without incident to the destination listed below.

Hector J — 3/28/13

Driver Signature | Delivery Date

DESTINATION

Site Name **SEP Fenimore Landfill** Phone No. **1-609-954-9001**
Address **Mountain Road, Roxbury, NJ 07876**

Business hours are: Monday through Friday 7AM to 6PM.

I hereby certify that the above named material has been accepted and to the best of my knowledge the foregoing is true and accurate.

3/28/13

Name of Authorized Agent | Signature | Receipt Date

White - Facility | Green - Trucking Co | Yellow - Generator | Pink - Broker | Goldenrod - Contractor

OPEN 24 HOURS - 7 DAYS
TELEPHONE
(201) 653-0086

A 28066
TICKET NO.

80 FOOT SCALE
WEIGHT

DRIVER

HELPER

PUTNAM TRUCK STOP
565 TONNELLE AVE
JERSEY CITY, NJ 07307
201-653-0086
TAX ID NUMBER 26066
3-28-2013 7:53AM
COMPANY
TRUCK NO.
TRAILER NO.
92380 lb GROSS

PUTNAM TRUCK STOP

GASOLINE
DIESEL FUEL
KEROSENE

ON
TONNELLE AVE.
(ROUTE 1 & 9)

SOUTH OF
ROUTE #3

THE SIGN OF PUTNAM QUALITY
SINCE 1900

FUEL OIL
WHOLESALE
RETAIL

JUST 2 MILES
SOUTH OF
N.J. TURNPIKE
EXIT 16E
(Seacaucus)
EXIT 17
(Lincoln Tunnel)

565 TONNELLE AVENUE
JERSEY CITY, NJ 07307

EMT# 27420

DATE

NAME Andrades

TRUCK NO. 2

TRUCK NO.

Weigh Fee $7.50

SEAL NO.

FEE PAID
$7.50

SIG:

ORIGINAL

Strategic Environmental Partners, LLC
P.O. Box 356
Clarksburg, NJ 08510

Log #	28066
Grid #	K3
Time:	8:59
Size:	TM

NON-HAZARDOUS MATERIAL MANIFEST

GENERATOR

Generator Name Pink Stone Capital
Address 324 Fifth Ave
NY NY
Phone No.

Generator Site/Location
Address 170 Nassau St
Brooklyn, NY
Phone No.

Description of Material

Approval Number

Non-Regulated Petroleum Contaminated Soil

Non DOT/RCFRA Required
Other:

GROSS
TARE
NET
TONNAGE

I hereby certify that the above named material does not contain free liquid as defined by 40 CFR part 260.10 or any applicable state law, is not a hazardous waste as defined by 40 CFR Part 261 or any applicable state law, has been properly described, classified and packaged, and is in proper condition for transportation according to applicable regulations.

Mario Garofalo — 3/28/13

Generator Authorized Agent Name | Signature | Shipment Date

TRANSPORTER

Transporter Name J.C.
Address NEWARK
Driver Name (Print) WILSON BUESTAN
Vehicle License No./State/EPA No. AL718E
Truck Number ANDRADES #1

I hereby certify that the above named material was picked up at the generator site listed above.

Driver Signature — 3/28/13 Shipment Date

I hereby certify that the above named material was delivered without incident to the destination listed below.

Driver Signature — 3/28/13 Delivery Date

DESTINATION

Site Name **SEP Fenimore Landfill** Phone No. **1-609-954-9001**
Address **Mountain Road, Roxbury, NJ 07876**

Business hours are: Monday through Friday 7AM to 6PM.

I hereby certify that the above named material has been accepted and to the best of my knowledge the foregoing is true and accurate.

Name of Authorized Agent | Signature | 3/28/13 Receipt Date

White - Facility | Green - Trucking Co | Yellow - Generator | Pink - Broker | Goldenrod - Contractor

OPEN 24 HOURS - 7 DAYS
TELEPHONE
(201) 653-0086

A 28067
TICKET NO.

80 FOOT SCALE
WEIGHT

DRIVER

HELPER

PUTNAM TRUCK STOP
565 TONNELLE AVE
JERSEY CITY, NJ. 07307
201-653-0006
TICKET NUMBER 28067
3-28-2013 8:04AM
COMPANY
TRUCK NO.
TRAILER NO.
81080 lb GROSS

PUTNAM TRUCK STOP

GASOLINE
DIESEL FUEL
KEROSENE

ON
TONNELLE AVE.
(ROUTE 1 & 9)

SOUTH OF
ROUTE #3

THE SIGN OF PUTNAM QUALITY
SINCE 1900

FUEL OIL
WHOLESALE
RETAIL

JUST 2 MILES
SOUTH OF
N.J. TURNPIKE
EXIT 16E
(Seacaucus)
EXIT 17
(Lincoln Tunnel)

565 TONNELLE AVENUE
JERSEY CITY, NJ 07307

DATE

NAME C. FRIJOO

TRUCK NO. 79

TRUCK NO.

Weigh Fee $7.00

SEAL NO.

FEE PAID
$7.50

SIG:

ORIGINAL

Strategic Environmental Partners, LLC
P.O. Box 356
Clarksburg, NJ 08510

Log #	28067
Grid #	J 3
Time:	9:21
Size:	Tri

NON-HAZARDOUS MATERIAL MANIFEST

GENERATOR

Generator Name Pink Stone Capital
Address 347 Jill Ave
Nly Nay
Phone No.

Generator Site/Location
Address 170 Nassau St
Brooklyn Nay
Phone No.

Approval Number

Description of Material
Non-Regulated Petroleum Contaminated Soil
Non DOT/RCFRA Required
Other:

GROSS
26380
7
TARE
NET
TONNAGE

I hereby certify that the above named material does not contain free liquid as defined by 40 CFR part 260.10 or any applicable state law, is not a hazardous waste as defined by 40 CFR Part 261 or any applicable state law, has been properly described, classified and packaged, and is in proper condition for transportation according to applicable regulations.

Mario Granfolo — 3/28-13

Generator Authorized Agent Name | Signature | Shipment Date

TRANSPORTER

Transporter Name C. Feitoo Trucking
Address 196 Rt 10 West
Roxbury NJ
Driver Name (Print) Colon
Vehicle License No./State/EPA No. AL578H NJ
Truck Number 79

I hereby certify that the above named material was picked up at the generator site listed above.

3-28-13

Driver Signature | Shipment Date

I hereby certify that the above named material was delivered without incident to the destination listed below.

3-28-13

Driver Signature | Delivery Date

DESTINATION

Site Name **SEP Fenimore Landfill** Phone No. **1-609-954-9001**
Address **Mountain Road, Roxbury, NJ 07876**

Business hours are: Monday through Friday 7AM to 6PM.

I hereby certify that the above named material has been accepted and to the best of my knowledge the foregoing is true and accurate.

3/28/13

Name of Authorized Agent | Signature | Receipt Date

White - Facility | Green - Trucking Co | Yellow - Generator | Pink - Broker | Goldenrod - Contractor

OPEN 24 HOURS - 7 DAYS
TELEPHONE
(201) 653-0086

A 28068
TICKET NO.

80 FOOT SCALE

WEIGHT

DRIVER

HELPER

PUTNAM TRUCK STOP
565 TONNELLE AVE
JERSEY CITY, NJ, 07307
201-653-0086
TICKET NUMBER 28068
3-28-2013 8:09AM
COMPANY
TRUCK NO.
TRAILER NO.
89760 lb GROSS

PUTNAM TRUCK STOP

GASOLINE
DIESEL FUEL
KEROSENE

ON
TONNELLE AVE.
(ROUTE 1 & 9)

SOUTH OF
ROUTE #3

THE SIGN OF PUTNAM QUALITY
SINCE 1900

FUEL OIL
WHOLESALE
RETAIL

JUST 2 MILES
SOUTH OF
N.J. TURNPIKE
EXIT 16E
(Seacaucus)
EXIT 17
(Lincoln Tunnel)

565 TONNELLE AVENUE
JERSEY CITY, NJ 07307

DATE

NAME

TRUCK NO.

TRUCK NO.

SEAL NO.

FEE PAID
$7.50

Weigh Fee $7.00

SIG:

ORIGINAL

Strategic Environmental Partners, LLC
P.O. Box 356
Clarksburg, NJ 08510

Log #	28068
Grid #	K3
Time:	9:15
Size:	Tnl

NON-HAZARDOUS MATERIAL MANIFEST

GENERATOR

00174

Generator Name Pink Slam Capital
Address 347 fifth Ave
Nay N.y
Phone No.

Generator Site/Location
Address 170 Nassau St
brooklyn N.y
Phone No.

Approval Number

Description of Material

Non-Regulated Petroleum Contaminated Soil

Non DOT/RCFRA Required
Other:

89760 GROSS
29000 TARE
NET
TONNAGE

I hereby certify that the above named material does not contain free liquid as defined by 40 CFR part 260.10 or any applicable state law, is not a hazardous waste as defined by 40 CFR Part 261 or any applicable state law, has been properly described, classified and packaged, and is in proper condition for transportation according to applicable regulations.

Mario Bonilla — 3/25-13

Generator Authorized Agent Name | Signature | Shipment Date

TRANSPORTER

Transporter Name N. ZAPATA
Address 55 Grees ST.
Bloomfield N.J.

Driver Name (Print) Jaime Ortega
Vehicle License No./State/EPA No. AL 8749A
Truck Number #10

I hereby certify that the above named material was picked up at the generator site listed above.

Jaime Ortega
Driver Signature | Shipment Date

I hereby certify that the above named material was delivered without incident to the destination listed below.

Jaime Ortega
Driver Signature | Delivery Date

DESTINATION

Site Name **SEP Fenimore Landfill** Phone No. **1-609-954-9001**
Address **Mountain Road, Roxbury, NJ 07876**

Business hours are: Monday through Friday 7AM to 6PM.

I hereby certify that the above named material has been accepted and to the best of my knowledge the foregoing is true and accurate.

5/28/13

Name of Authorized Agent | Signature | Receipt Date

White - Facility | Green - Trucking Co | Yellow - Generator | Pink - Broker | Goldenrod - Contractor

OPEN 24 HOURS - 7 DAYS
TELEPHONE
(201) 653-0086

A 28069
TICKET NO.

80 FOOT SCALE
WEIGHT

DRIVER

HELPER

PUTNAM TRUCK STOP

GASOLINE
DIESEL FUEL
KEROSENE

ON
TONNELLE AVE.
(ROUTE 1 & 9)

SOUTH OF
ROUTE #3

THE SIGN OF PUTNAM QUALITY

SINCE 1900

FUEL OIL
WHOLESALE
RETAIL

JUST 2 MILES
SOUTH OF
N.J. TURNPIKE
EXIT 16E
(Seacaucus)
EXIT 17
(Lincoln Tunnel)

565 TONNELLE AVENUE
JERSEY CITY, NJ 07307

PUTNAM TRUCK STOP
565 TONNELLE AVE
JERSEY CITY, NJ. 07307
201-653-0086
TICKET NUMBER 28069
3-28-2017 8:11AM
COMPANY
TRUCK NO.
TRAILER NO.
~~35000 lb GROSS~~

DATE

NAME JC Transport

TRUCK NO. 09

SEAL NO.

TRUCK NO.

FEE PAID
$7.50

Weigh Fee $7.00

SIG:

ORIGINAL

Strategic Environmental Partners, LLC
P.O. Box 356
Clarksburg, NJ 08510

Log #	28069
Grid #	J3
Time:	9:14
Size:	T21

NON-HAZARDOUS MATERIAL MANIFEST

GENERATOR

Generator Name Pink Stone Capital
Address 347 fifth Ave
NY NY
Phone No.

Generator Site/Location
Address 170 Nassau St
Staten Island NY
Phone No.

Approval Number	Description of Material	
	Non-Regulated Petroleum Contaminated Soil Non DOT/RCFRA Required Other:	GROSS TARE NET TONNAGE 3

I hereby certify that the above named material does not contain free liquid as defined by 40 CFR part 260.10 or any applicable state law, is not a hazardous waste as defined by 40 CFR Part 261 or any applicable state law, has been properly described, classified and packaged, and is in proper condition for transportation according to applicable regulations.

Mario Carapola — 3/28/13

Generator Authorized Agent Name | Signature | Shipment Date

TRANSPORTER

Transporter Name JC Transport
Address 10 Campbell Av.
Belleville NJ
Driver Name (Print) Leo Sepulveda
Vehicle License No./State/EPA No. AP153H
Truck Number 9

I hereby certify that the above named material was picked up at the generator site listed above.

3-28-13

Driver Signature | Shipment Date

I hereby certify that the above named material was delivered without incident to the destination listed below.

3-28-13

Driver Signature | Delivery Date

DESTINATION

Site Name **SEP Fenimore Landfill** Phone No. **1-609-954-9001**
Address **Mountain Road, Roxbury, NJ 07876**

Business hours are: Monday through Friday 7AM to 6PM.

I hereby certify that the above named material has been accepted and to the best of my knowledge the foregoing is true and accurate.

3/28/13

Name of Authorized Agent | Signature | Receipt Date

White - Facility | Green - Trucking Co | Yellow - Generator | Pink - Broker | Goldenrod - Contractor

OPEN 24 HOURS - 7 DAYS
TELEPHONE
(201) 653-0086

A 28070
TICKET NO.

80 FOOT SCALE

WEIGHT

DRIVER

HELPER

PUTNAM TRUCK STOP

GASOLINE
DIESEL FUEL
KEROSENE

ON
TONNELLE AVE.
(ROUTE 1 & 9)

SOUTH OF
ROUTE #3

THE SIGN OF PUTNAM QUALITY
SINCE 1900

FUEL OIL
WHOLESALE
RETAIL

JUST 2 MILES
SOUTH OF
N.J. TURNPIKE
EXIT 16E
(Seacaucus)
EXIT 17
(Lincoln Tunnel)

565 TONNELLE AVENUE
JERSEY CITY, NJ 07307

PUTNAM TRUCK STOP
565 TONNELLE AVE
JERSEY CITY, NJ. 07307
201-653-0086
TICKET NUMBER 28070
3-28-2013 8:19AM
COMPANY
TRUCK NO.
TRAILER NO.

94340 lb GROSS
22240
72100 ÷ 200
36.05

DATE

NAME J.A.K.

TRUCK NO. 01

TRUCK NO.

SEAL NO.

FEE PAID
$7.50

Wash Fee $7.00

SIG:

ORIGINAL

Strategic Environmental Partners, LLC
P.O. Box 356
Clarksburg, NJ 08510

Log #	28070
Grid #	K3
Time:	9:22
Size:	Tri

NON-HAZARDOUS MATERIAL MANIFEST

GENERATOR

Generator Name Pink Stone Capital
Address 347 ~~Capitol~~ Fifth Ave
N.y N.y
Phone No.

Generator Site/Location 6
Address 110 Gradsten St
Brooklyn N.y
Phone No.

Approval Number

Description of Material
Non-Regulated Petroleum Contaminated Soil
Non DOT/RCFRA Required
Other:

GROSS
TARE
NET
TONNAGE

I hereby certify that the above named material does not contain free liquid as defined by 40 CFR part 260.10 or any applicable state law, is not a hazardous waste as defined by 40 CFR Part 261 or any applicable state law, has been properly described, classified and packaged, and is in proper condition for transportation according to applicable regulations.

Mario Ramfolt — 3/28/13

Generator Authorized Agent Name | Signature | Shipment Date

TRANSPORTER

Transporter Name JAA
Address BELLEVILLE
Driver Name (Print) FIEDIN
Vehicle License No./State/EPA No. AS 525N
Truck Number 01

I hereby certify that the above named material was picked up at the generator site listed above.

3/28/13

Driver Signature | Shipment Date

I hereby certify that the above named material was delivered without incident to the destination listed below.

3/28/3

Driver Signature | Delivery Date

DESTINATION

Site Name **SEP Fenimore Landfill** Phone No. **1-609-954-9001**
Address **Mountain Road, Roxbury, NJ 07876**

Business hours are: Monday through Friday 7AM to 6PM.

I hereby certify that the above named material has been accepted and to the best of my knowledge the foregoing is true and accurate.

3/28/13

Name of Authorized Agent | Signature | Receipt Date

White - Facility | Green - Trucking Co | Yellow - Generator | Pink - Broker | Goldenrod - Contractor

OPEN 24 HOURS - 7 DAYS
TELEPHONE
(201) 653-0086

A 28072

TICKET NO. _____

80 FOOT SCALE

WEIGHT

DRIVER

HELPER

PUTNAM TRUCK STOP
565 TONNELLE AVE
JERSEY CITY, NJ. 07307
201-653-0086
TICKET NUMBER 28072
3-28-2013 8:28AM
COMPANY
TRUCK NO.
TRAILER NO.

95760 lb GROSS

PUTNAM TRUCK STOP

GASOLINE
DIESEL FUEL
KEROSENE

ON
TONNELLE AVE.
(ROUTE 1 & 9)

SOUTH OF
ROUTE #3

THE SIGN OF PUTNAM QUALITY

SINCE 1900

FUEL OIL
WHOLESALE
RETAIL

JUST 2 MILES
SOUTH OF
N.J. TURNPIKE
EXIT 16E
(Seacaucus)
EXIT 17
(Lincoln Tunnel)

565 TONNELLE AVENUE
JERSEY CITY, NJ 07307

DATE

NAME Meyer

TRUCK NO. 29

TRUCK NO.

Weigh Fee $7.00

SEAL NO.

FEE PAID
$7.50

SIG: _____

ORIGINAL

Strategic Environmental Partners, LLC
P.O. Box 356
Clarksburg, NJ 08510

Log #	28072
Grid #	J3
Time:	9:29
Size:	T&1

NON-HAZARDOUS MATERIAL MANIFEST

GENERATOR

Generator Name Pink Stone Capital
Address 347 fifth Ave
NY NY
Phone No.

Generator Site/Location 03127
Address 170 nassau st
brooklyn NY
Phone No.

Approval Number

Description of Material
Non-Regulated Petroleum Contaminated Soil
Non DOT/RCFRA Required
Other:

GROSS
TARE
NET
TONNAGE

I hereby certify that the above named material does not contain free liquid as defined by 40 CFR part 260.10 or any applicable state law, is not a hazardous waste as defined by 40 CFR Part 261 or any applicable state law, has been properly described, classified and packaged, and is in proper condition for transportation according to applicable regulations.

Mario Carofola — Signature — 3/28/13
Generator Authorized Agent Name — Signature — Shipment Date

TRANSPORTER

Transporter Name Mendez Trucking
Address 440 Union Av
Bellville NJ
Driver Name (Print) Luis Palacios
Vehicle License No./State/EPA No. AP25LH
Truck Number 29

I hereby certify that the above named material was picked up at the generator site listed above.
Driver Signature — 3-28-13 Shipment Date

I hereby certify that the above named material was delivered without incident to the destination listed below.
Driver Signature — Delivery Date

DESTINATION

Site Name **SEP Fenimore Landfill** Phone No. **1-609-954-9001**
Address **Mountain Road, Roxbury, NJ 07876**

Business hours are: Monday through Friday 7AM to 6PM.

I hereby certify that the above named material has been accepted and to the best of my knowledge the foregoing is true and accurate.

Name of Authorized Agent — Signature — 3/28/13 Receipt Date

White - Facility Green - Trucking Co Yellow - Generator Pink - Broker Goldenrod - Contractor

OPEN 24 HOURS - 7 DAYS
TELEPHONE
(201) 653-0086

A 28073
TICKET NO.

80 FOOT SCALE
WEIGHT

DRIVER

HELPER

PUTNAM TRUCK STOP

GASOLINE
DIESEL FUEL
KEROSENE

ON
TONNELLE AVE.
(ROUTE 1 & 9)

SOUTH OF
ROUTE #3

THE SIGN OF PUTNAM QUALITY
SINCE 1900

FUEL OIL
WHOLESALE
RETAIL

JUST 2 MILES
SOUTH OF
N.J. TURNPIKE
EXIT 16E
(Seacaucus)
EXIT 17
(Lincoln Tunnel)

565 TONNELLE AVENUE
JERSEY CITY, NJ 07307

PUTNAM TRUCK STOP
565 TONNELLE AVE
JERSEY CITY, NJ. 07307
201-653-0086
TICKET NUMBER 28073
3-28-2013 8:40AM
COMPANY
TRUCK NO.
TRAILER NO.
84280 lb GROSS

DATE

NAME N. ZAPATA

TRUCK NO. 17

SEAL NO.

TRUCK NO.

FEE PAID
$7.50

Weish Fee $7.00

SIG: _____

ORIGINAL

Strategic Environmental Partners, LLC
P.O. Box 356
Clarksburg, NJ 08510

Log #	28073
Grid #	J3
Time:	9:48
Size:	Tnl

NON-HAZARDOUS MATERIAL MANIFEST

GENERATOR

Generator Name Pink Stone Capital CO 178 Generator Site/Location _____

Address 347 fifth Ave Address 170 nassau St

N.y N.y Brooklyn N.y

Phone No. _____ Phone No. _____

Approval Number	Description of Material	
	Non-Regulated Petroleum Contaminated Soil Non DOT/RCFRA Required Other: _____	GROSS TARE NET TONNAGE

I hereby certify that the above named material does not contain free liquid as defined by 40 CFR part 260.10 or any applicable state law, is not a hazardous waste as defined by 40 CFR Part 261 or any applicable state law, has been properly described, classified and packaged, and is in proper condition for transportation according to applicable regulations.

Maria Garofola _____ 3/28/13

Generator Authorized Agent Name | Signature | Shipment Date

TRANSPORTER

Transporter Name N. Lopez Driver Name (Print) Elvis Lopez

Address 55 Grace St Vehicle License No./State/EPA No. NJ

Bloomfield NJ 07003 Truck Number (17) AP. 1385.

I hereby certify that the above named material was picked up at the generator site listed above.

_____ _____

Driver Signature | Shipment Date

I hereby certify that the above named material was delivered without incident to the destination listed below.

_____ 3/28/13

Driver Signature | Delivery Date

DESTINATION

Site Name **SEP Fenimore Landfill** Phone No. **1-609-954-9001**

Address **Mountain Road, Roxbury, NJ 07876**

Business hours are: Monday through Friday 7AM to 6PM.

I hereby certify that the above named material has been accepted and to the best of my knowledge the foregoing is true and accurate.

_____ 3/28/13

Name of Authorized Agent | Signature | Receipt Date

White - Facility | Green - Trucking Co | Yellow - Generator | Pink - Broker | Goldenrod - Contractor

OPEN 24 HOURS - 7 DAYS
TELEPHONE
(201) 653-0086

A 28074
TICKET NO.

80 FOOT SCALE
WEIGHT

DRIVER

HELPER

PUTNAM TRUCK STOP

GASOLINE
DIESEL FUEL
KEROSENE

ON
TONNELLE AVE.
(ROUTE 1 & 9)

SOUTH OF
ROUTE #3

THE SIGN OF PUTNAM QUALITY
SINCE 1900

FUEL OIL
WHOLESALE
RETAIL

JUST 2 MILES
SOUTH OF
N.J. TURNPIKE
EXIT 16E
(Seacaucus)
EXIT 17
(Lincoln Tunnel)

565 TONNELLE AVENUE
JERSEY CITY, NJ 07307

PUTNAM TRUCK STOP
565 TONNELLE AVE
JERSEY CITY, NJ. 07307
201-653-0086
TICKET NUMBER 28074
3-20-2013 8:46AM
COMPANY
TRUCK NO.
TRAILER NO.

93940 lb GROSS
29880. TARE

DATE

NAME JC Transport

TRUCK NO. 10

TRUCK NO.

SEAL NO.

FEE PAID
$7.50

Weigh Fee $7.00

SIG:

ORIGINAL

Strategic Environmental Partners, LLC
P.O. Box 356
Clarksburg, NJ 08510

Log #:	28074
Grid #	K3
Time:	9:49
Size:	Trl

NON-HAZARDOUS MATERIAL MANIFEST

GENERATOR

Generator Name: Pink Stone Capital
Address: 347 fifth Ave
N.y ny
Phone No.:

Generator Site/Location:
Address: 170 nassau st
brooklyn ny 11249
Phone No.:

Description of Material

Approval Number:

Non-Regulated Petroleum Contaminated Soil

Non DOT/RCFRA Required
Other:

GROSS
TARE
NET
TONNAGE

I hereby certify that the above named material does not contain free liquid as defined by 40 CFR part 260.10 or any applicable state law, is not a hazardous waste as defined by 40 CFR Part 261 or any applicable state law, has been properly described, classified and packaged, and is in proper condition for transportation according to applicable regulations.

Mario Garofalo — Signature — 3/28/13

Generator Authorized Agent Name | Signature | Shipment Date

TRANSPORTER

Transporter Name: JC TRANSPORT.
Address: Belleville NJ
Driver Name (Print): William GARCIA.
Vehicle License No./State/EPA No.: AP 124 L
Truck Number: JC # 10

I hereby certify that the above named material was picked up at the generator site listed above.

Driver Signature — 3-28-13 Shipment Date

I hereby certify that the above named material was delivered without incident to the destination listed below.

Driver Signature — 3-28-13 Delivery Date

DESTINATION

Site Name: **SEP Fenimore Landfill** Phone No.: **1-609-954-9001**
Address: **Mountain Road, Roxbury, NJ 07876**

Business hours are: Monday through Friday 7AM to 6PM.

I hereby certify that the above named material has been accepted and to the best of my knowledge the foregoing is true and accurate.

Name of Authorized Agent | Signature | 3/28/13 Receipt Date

White - Facility | Green - Trucking Co | Yellow - Generator | Pink - Broker | Goldenrod - Contractor

OPEN 24 HOURS - 7 DAYS
TELEPHONE
(201) 653-0086

A 28081

TICKET NO. _____

80 FOOT SCALE

WEIGHT

DRIVER

HELPER

PUTNAM TRUCK STOP
565 TONNELLE AVE
JERSEY CITY, NJ. 07307
201-653-0086
TICKET NUMBER 28081
3-28-2013 9:12AM
COMPANY
TRUCK NO.
TRAILER NO.
03540 lb GROSS

PUTNAM TRUCK STOP

GASOLINE
DIESEL FUEL
KEROSENE

ON
TONNELLE AVE.
(ROUTE 1 & 9)

SOUTH OF
ROUTE #3

THE SIGN OF PUTNAM QUALITY

SINCE 1900

FUEL OIL
WHOLESALE
RETAIL

JUST 2 MILES
SOUTH OF
N.J. TURNPIKE
EXIT 16E
(Seacaucus)
EXIT 17
(Lincoln Tunnel)

565 TONNELLE AVENUE
JERSEY CITY, NJ 07307

DATE

NAME N. ZAPATA

Wash Fee $7.00

TRUCK NO. 22

TRUCK NO.

SEAL NO.

FEE PAID
$7.50

SIGN _____

ORIGINAL

Strategic Environmental Partners, LLC
P.O. Box 356
Clarksburg, NJ 08510

Log #	28081
Grid #	J3
Time:	10:17
Size:	Tri

NON-HAZARDOUS MATERIAL MANIFEST

GENERATOR

Generator Name: Pink Stone Capital
Address: 347 fifth Ave
N.Y NY
Phone No.:

Generator Site/Location:
Address: 170 nassau St
Brooklyn NY 11230
Phone No.:

Approval Number:

Description of Material: Non-Regulated Petroleum Contaminated Soil

Non DOT/RCFRA Required
Other:

28480 GROSS
TARE
NET
TONNAGE

I hereby certify that the above named material does not contain free liquid as defined by 40 CFR part 260.10 or any applicable state law, is not a hazardous waste as defined by 40 CFR Part 261 or any applicable state law, has been properly described, classified and packaged, and is in proper condition for transportation according to applicable regulations.

Mario Cantola — Signature — 3/28/13
Generator Authorized Agent Name — Signature — Shipment Date

TRANSPORTER

Transporter Name: N-Zapata
Address: 55 Grace st
Bloom Field NJ

Driver Name (Print): Nestor
Vehicle License No./State/EPA No.:
Truck Number: #22 DL 477-A

I hereby certify that the above named material was picked up at the generator site listed above.

Driver Signature — Shipment Date

I hereby certify that the above named material was delivered without incident to the destination listed below.

Driver Signature — Delivery Date

DESTINATION

Site Name: **SEP Fenimore Landfill** Phone No.: **1-609-954-9001**
Address: **Mountain Road, Roxbury, NJ 07876**

Business hours are: Monday through Friday 7AM to 6PM.

I hereby certify that the above named material has been accepted and to the best of my knowledge the foregoing is true and accurate.

Name of Authorized Agent — Signature — 3/28/13 Receipt Date

White - Facility | Green - Trucking Co | Yellow - Generator | Pink - Broker | Goldenrod - Contractor

OPEN 24 HOURS - 7 DAYS
TELEPHONE
(201) 653-0086

A 28076
TICKET NO.

80 FOOT SCALE

WEIGHT

DRIVER

HELPER

PUTNAM TRUCK STOP
565 TONNELLE AVE
JERSEY CITY, NJ. 07307
201-653-0086
TICKET NUMBER 28076
3-28-2013 8:56AM
COMPANY
TRUCK NO.
TRAILER NO.
~~95320 lb GROSS~~

PUTNAM TRUCK STOP

GASOLINE
DIESEL FUEL
KEROSENE

ON
TONNELLE AVE.
(ROUTE 1 & 9)

SOUTH OF
ROUTE #3

THE SIGN OF PUTNAM QUALITY

SINCE 1900

FUEL OIL
WHOLESALE
RETAIL

JUST 2 MILES
SOUTH OF
N.J. TURNPIKE
EXIT 16E
(Seacaucus)
EXIT 17
(Lincoln Tunnel)

565 TONNELLE AVENUE
JERSEY CITY, NJ 07307

DATE

NAME
mendez

Weigh Fee $7.00

TRUCK NO.
67

TRUCK NO.

SIG:

SEAL NO.

FEE PAID
$7.50

ORIGINAL

Strategic Environmental Partners, LLC
P.O. Box 356
Clarksburg, NJ 08510

Log #	28076
Grid #	J 3
Time:	9:52
Size:	Tn 1

NON-HAZARDOUS MATERIAL MANIFEST

GENERATOR

Generator Name Pink Stone Capital
Address 347 fifth Ave
N-y Nay
Phone No.

Generator Site/Location
Address 170 nassau St
Brooklyn 04231
Phone No.

95320	GROSS
28400	TARE
	NET
33.46	TONNAGE

Approval Number

Description of Material

Non-Regulated Petroleum Contaminated Soil

Non DOT/RCFRA Required
Other:

I hereby certify that the above named material does not contain free liquid as defined by 40 CFR part 260.10 or any applicable state law, is not a hazardous waste as defined by 40 CFR Part 261 or any applicable state law, has been properly described, classified and packaged, and is in proper condition for transportation according to applicable regulations.

Mario Garofalo — Signature — 3/28/13
Generator Authorized Agent Name — Signature — Shipment Date

TRANSPORTER

Transporter Name Mendez
Address Belville NJ

Driver Name (Print) Santiago Sierra
Vehicle License No./State/EPA No. ANM19Y NJ
Truck Number 87

I hereby certify that the above named material was picked up at the generator site listed above.

3-28-13
Driver Signature — Shipment Date

I hereby certify that the above named material was delivered without incident to the destination listed below.

3-28-13
Driver Signature — Delivery Date

DESTINATION

Site Name **SEP Fenimore Landfill** Phone No. **1-609-954-9001**
Address **Mountain Road, Roxbury, NJ 07876**

Business hours are: Monday through Friday 7AM to 6PM.

I hereby certify that the above named material has been accepted and to the best of my knowledge the foregoing is true and accurate.

3/28/13
Name of Authorized Agent — Signature — Receipt Date

White - Facility | Green - Trucking Co | Yellow - Generator | Pink - Broker | Goldenrod - Contractor

OPEN 24 HOURS - 7 DAYS
TELEPHONE
(201) 653-0086

A 28078

TICKET NO. _____

80 FOOT SCALE

WEIGHT

DRIVER

HELPER

PUTNAM TRUCK STOP
565 TONNELLE AVE
JERSEY CITY, NJ. 07307
201-653-0086
TICKET NUMBER 28078
5-28-2013 9:04AM
COMPANY
TRUCK NO.
TRAILER NO.

97720 lb GROSS

29.000 EMPTY

PUTNAM TRUCK STOP

GASOLINE
DIESEL FUEL
KEROSENE

ON
TONNELLE AVE.
(ROUTE 1 & 9)

SOUTH OF
ROUTE #3

THE SIGN OF PUTNAM QUALITY
SINCE 1900

FUEL OIL
WHOLESALE
RETAIL

JUST 2 MILES
SOUTH OF
N.J. TURNPIKE
EXIT 16E
(Seacaucus)
EXIT 17
(Lincoln Tunnel)

565 TONNELLE AVENUE
JERSEY CITY, NJ 07307

DATE

NAME
mendez

TRUCK NO.
223

TRUCK NO.

Welsh Fee $7.00

SEAL NO.

FEE PAID
$7.50

SIG: _____

ORIGINAL

Strategic Environmental Partners, LLC
P.O. Box 356
Clarksburg, NJ 08510

Log #	28078
Grid #	J 3
Time:	10:04
Size:	Tri

NON-HAZARDOUS MATERIAL MANIFEST

GENERATOR

Generator Name: Dirt Store Capital
Address: 347 fifth Ave
N.Y. NY
Phone No.:

Generator Site/Location:
Address: 170 nassau St
Brooklyn NY
Phone No.: 0139

Approval Number:

Description of Material: Non-Regulated Petroleum Contaminated Soil

Non DOT/RCFRA Required
Other:

GROSS
TARE
NET
TONNAGE

I hereby certify that the above named material does not contain free liquid as defined by 40 CFR part 260.10 or any applicable state law, is not a hazardous waste as defined by 40 CFR Part 261 or any applicable state law, has been properly described, classified and packaged, and is in proper condition for transportation according to applicable regulations.

Mario Garofalo — Signature — 3/28/13

Generator Authorized Agent Name — Signature — Shipment Date

TRANSPORTER

Transporter Name: MENDEZ TRUCKING
Address: 490 UNION AVE
BELLEVILLE NJ 07109

Driver Name (Print): CARLOS CORREA
Vehicle License No./State/EPA No.: AM320Y
Truck Number: 223

I hereby certify that the above named material was picked up at the generator site listed above.

Carlos Correa — 3/28/13

Driver Signature — Shipment Date

I hereby certify that the above named material was delivered without incident to the destination listed below.

Carlos Correa — 3/28/13

Driver Signature — Delivery Date

DESTINATION

Site Name: **SEP Fenimore Landfill** Phone No.: **1-609-954-9001**

Address: **Mountain Road, Roxbury, NJ 07876**

Business hours are: Monday through Friday 7AM to 6PM.

I hereby certify that the above named material has been accepted and to the best of my knowledge the foregoing is true and accurate.

5/28/13

Name of Authorized Agent — Signature — Receipt Date

White - Facility — Green - Trucking Co — Yellow - Generator — Pink - Broker — Goldenrod - Contractor

OPEN 24 HOURS - 7 DAYS
TELEPHONE
(201) 653-0086

A 28080
TICKET NO.

80 FOOT SCALE

DRIVER

WEIGHT

HELPER

PUTNAM TRUCK STOP
565 TONNELLE AVE
JERSEY CITY, NJ. 07307
201-653-0086
TICKET NUMBER 28080
3-28-2017 9:09AM
COMPANY
TRUCK NO.
TRAILER NO.
98680 LB GROSS

PUTNAM TRUCK STOP

GASOLINE
DIESEL FUEL
KEROSENE

ON
TONNELLE AVE.
(ROUTE 1 & 9)

SOUTH OF
ROUTE #3

THE SIGN OF PUTNAM QUALITY

SINCE 1900

FUEL OIL
WHOLESALE
RETAIL

JUST 2 MILES
SOUTH OF
N.J. TURNPIKE
EXIT 16E
(Seacaucus)
EXIT 17
(Lincoln Tunnel)

565 TONNELLE AVENUE
JERSEY CITY, NJ 07307

DATE

NAME

Mendez

TRUCK NO.

91

TRUCK NO.

Weigh Fee $7.00

SEAL NO.

FEE PAID

$7.50

STOP

ORIGINAL

Strategic Environmental Partners, LLC
P.O. Box 356
Clarksburg, NJ 08510

Log #	28080
Grid #	E3
Time:	10:13
Size:	Tri

NON-HAZARDOUS MATERIAL MANIFEST

GENERATOR

Generator Name Pink Stone Capital
Address 324 fifth Ave 2013
Nay Ny
Phone No.

Generator Site/Location
Address 170 nassau St
brooklyn N.y
Phone No.

Approval Number

Description of Material

Non-Regulated Petroleum Contaminated Soil

Non DOT/RCFRA Required
Other:

98.680	GROSS
28.500	TARE
70.180	NET
35.090	TONNAGE

I hereby certify that the above named material does not contain free liquid as defined by 40 CFR part 260.10 or any applicable state law, is not a hazardous waste as defined by 40 CFR Part 261 or any applicable state law, has been properly described, classified and packaged, and is in proper condition for transportation according to applicable regulations.

Mario Granfolk — 3/28/13
Generator Authorized Agent Name — Signature — Shipment Date

TRANSPORTER

Transporter Name MENDEZ TRUCKING
Address 490 UNION AVE
Belleville NJ
Driver Name (Print) Luis Tello
Vehicle License No./State/EPA No. AN556Y #91
Truck Number 91

I hereby certify that the above named material was picked up at the generator site listed above.

Luis Tello — 3/28/13
Driver Signature — Shipment Date

I hereby certify that the above named material was delivered without incident to the destination listed below.

Tello — 3/28/13
Driver Signature — Delivery Date

DESTINATION

Site Name **SEP Fenimore Landfill** Phone No. **1-609-954-9001**
Address **Mountain Road, Roxbury, NJ 07876**

Business hours are: Monday through Friday 7AM to 6PM.

I hereby certify that the above named material has been accepted and to the best of my knowledge the foregoing is true and accurate.

3/28/13
Name of Authorized Agent — Signature — Receipt Date

White - Facility Green - Trucking Co Yellow - Generator Pink - Broker Goldenrod - Contractor

A 28083

OPEN 24 HOURS - 7 DAYS
TELEPHONE
(201) 653-0086

TICKET NO.

80 FOOT SCALE

WEIGHT

DRIVER

HELPER

PUTNAM TRUCK STOP

GASOLINE
DIESEL FUEL
KEROSENE

ON
TONNELLE AVE.
(ROUTE 1 & 9)

SOUTH OF
ROUTE #3

THE SIGN OF PUTNAM QUALITY

SINCE 1900

FUEL OIL
WHOLESALE
RETAIL

JUST 2 MILES
SOUTH OF
N.J. TURNPIKE
EXIT 16E
(Seacaucus)
EXIT 17
(Lincoln Tunnel)

565 TONNELLE AVENUE
JERSEY CITY, NJ 07307

PUTNAM TRUCK STOP
565 TONNELLE AVE
JERSEY CITY, NJ. 07307
201-653-0086
TICKET NUMBER 28083
3-28-2013 9:20AM
COMPANY
TRUCK NO.
TRAILER NO.
96800 lb GROSS

DATE

NAME C-F Brothers

Weigh Fee $7.00

TRUCK NO. 27

TRUCK NO.

SEAL NO.

FEE PAID
$7.50

SIG:

ORIGINAL

Strategic Environmental Partners, LLC
P.O. Box 356
Clarksburg, NJ 08510

Log #	28083
Grid #	K3
Time:	10:18
Size:	TW

NON-HAZARDOUS MATERIAL MANIFEST

GENERATOR

Generator Name: Pink Stone Capital
Address: 347 Fifth Ave
N.Y. N.Y

Generator Site/Location:
Address: 170 Nassau St
Brooklyn N.Y

Phone No.:

Phone No.:

Approval Number:

Description of Material: 00134
Non-Regulated Petroleum Contaminated Soil

Non DOT/RCFRA Required
Other:

GROSS
TARE
NET
TONNAGE

I hereby certify that the above named material does not contain free liquid as defined by 40 CFR part 260.10 or any applicable state law, is not a hazardous waste as defined by 40 CFR Part 261 or any applicable state law, has been properly described, classified and packaged, and is in proper condition for transportation according to applicable regulations.

Mario Cranston — Signature — 3/28/13

Generator Authorized Agent Name | Signature | Shipment Date

TRANSPORTER

Transporter Name: C F. Brooks
Address: 69 W 2nd St
Bound Brook NJ

Driver Name (Print): Jose Ordonez
Vehicle License No./State/EPA No.: AL794W
Truck Number: C F Brooks #7

I hereby certify that the above named material was picked up at the generator site listed above.

Jose Ordonez 3-28-13

Driver Signature | Shipment Date

I hereby certify that the above named material was delivered without incident to the destination listed below.

Jose Ordonez 3-28-13

Driver Signature | Delivery Date

DESTINATION

Site Name: **SEP Fenimore Landfill** Phone No.: **1-609-954-9001**

Address: **Mountain Road, Roxbury, NJ 07876**

Business hours are: Monday through Friday 7AM to 6PM.

I hereby certify that the above named material has been accepted and to the best of my knowledge the foregoing is true and accurate.

3/28/13

Name of Authorized Agent | Signature | Receipt Date

White - Facility | Green - Trucking Co | Yellow - Generator | Pink - Broker | Goldenrod - Contractor

OPEN 24 HOURS - 7 DAYS
TELEPHONE
(201) 653-0086

A 28086
TICKET NO. _____

80 FOOT SCALE

WEIGHT

DRIVER

HELPER

PUTNAM TRUCK STOP
565 TONNELLE AVE
JERSEY CITY, NJ. 07307
201-653-0086
TICKET NUMBER 28086
3-28-2013 9:28AM
COMPANY
TRUCK NO.
TRAILER NO.

98260 lb GROSS

PUTNAM TRUCK STOP

GASOLINE
DIESEL FUEL
KEROSENE

ON
TONNELLE AVE.
(ROUTE 1 & 9)

SOUTH OF
ROUTE #3

THE SIGN OF PUTNAM QUALITY
SINCE 1900

FUEL OIL
WHOLESALE
RETAIL

JUST 2 MILES
SOUTH OF
N.J. TURNPIKE
EXIT 16E
(Seacaucus)
EXIT 17
(Lincoln Tunnel)

565 TONNELLE AVENUE
JERSEY CITY, NJ 07307

DATE

NAME
mender

TRUCK NO.
288

TRUCK NO.

Weish Fee $7.00

SEAL NO.

FEE PAID
$7.50

SIG: _____

ORIGINAL

Strategic Environmental Partners, LLC
P.O. Box 356
Clarksburg, NJ 08510

Log #	28084
Grid #	J3
Time:	10:34
Size:	T-1

NON-HAZARDOUS MATERIAL MANIFEST

GENERATOR

Generator Name Pink Stone Capital
Address 347 fifth Ave
N.y N.y
Phone No.

Generator Site/Location
Address 170 nassau st
brooklyn N.y
Phone No. 3?

Approval Number

Description of Material
Non-Regulated Petroleum Contaminated Soil
Non DOT/RCFRA Required
Other:

00
GROSS
TARE
NET
TONNAGE

I hereby certify that the above named material does not contain free liquid as defined by 40 CFR part 260.10 or any applicable state law, is not a hazardous waste as defined by 40 CFR Part 261 or any applicable state law, has been properly described, classified and packaged, and is in proper condition for transportation according to applicable regulations.

Mario Garofalo — 3/28/13
Generator Authorized Agent Name — Signature — Shipment Date

TRANSPORTER

Transporter Name Mendez Trucking
Address Belleville N.J.
Driver Name (Print) Heriberto Ramos
Vehicle License No./State/EPA No. AN270M
Truck Number 288

I hereby certify that the above named material was picked up at the generator site listed above.
H Ramos — 3/27/13
Driver Signature — Shipment Date

I hereby certify that the above named material was delivered without incident to the destination listed below.
H Ramos — 3/27/13
Driver Signature — Delivery Date

DESTINATION

Site Name **SEP Fenimore Landfill** Phone No. **1-609-954-9001**
Address **Mountain Road, Roxbury, NJ 07876**

Business hours are: Monday through Friday 7AM to 6PM.

I hereby certify that the above named material has been accepted and to the best of my knowledge the foregoing is true and accurate.

3/28/13
Name of Authorized Agent — Signature — Receipt Date

White - Facility | Green - Trucking Co | Yellow - Generator | Pink - Broker | Goldenrod - Contractor

OPEN 24 HOURS - 7 DAYS
TELEPHONE
(201) 653-0086

A 28085
TICKET NO. _____

80 FOOT SCALE

WEIGHT

DRIVER Ronda

HELPER

PUTNAM TRUCK STOP
565 TONNELLE AVE
JERSEY CITY, NJ. 07307
201-653-0086
TICKET NUMBER 28085
3-28-2013 9:26AM
COMPANY
TRUCK NO.
TRAILER NO.

91520 lb GROSS

31,040

PUTNAM TRUCK STOP

GASOLINE
DIESEL FUEL
KEROSENE

ON
TONNELLE AVE.
(ROUTE 1 & 9)

SOUTH OF
ROUTE #3

THE SIGN OF PUTNAM QUALITY
SINCE 1900

FUEL OIL
WHOLESALE
RETAIL

JUST 2 MILES
SOUTH OF
N.J. TURNPIKE
EXIT 16E
(Seacaucus)
EXIT 17
(Lincoln Tunnel)

565 TONNELLE AVENUE
JERSEY CITY, NJ 07307

DATE

NAME
mender

TRUCK NO.
98

TRUCK NO.

Weish Fee $7.00

SEAL NO.

FEE PAID
$7.50

SIG: _____

ORIGINAL

Strategic Environmental Partners, LLC
P.O. Box 356
Clarksburg, NJ 08510

Log #	28085
Grid #	K3
Time:	10:33
Size:	TN

NON-HAZARDOUS MATERIAL MANIFEST

GENERATOR

Generator Name Pink Stone Capital 01/26
Address 347 fifth Ave
N.y N.y
Phone No.

Generator Site/Location
Address 170 nassau st
Brooklyn N.y
Phone No.

Description of Material

Approval Number

Non-Regulated Petroleum Contaminated Soil

Non DOT/RCFRA Required
Other:

GROSS
TARE
NET
TONNAGE
31,040

I hereby certify that the above named material does not contain free liquid as defined by 40 CFR part 260.10 or any applicable state law, is not a hazardous waste as defined by 40 CFR Part 261 or any applicable state law, has been properly described, classified and packaged, and is in proper condition for transportation according to applicable regulations.

Mario Granfish — 3/28-13

Generator Authorized Agent Name | Signature | Shipment Date

TRANSPORTER

Transporter Name Mendez Trucking
Address Belleville NJ

Driver Name (Print) Randal Jara
Vehicle License No./State/EPA No. # AP792H
Truck Number 98

I hereby certify that the above named material was picked up at the generator site listed above.

Driver Signature | Shipment Date

I hereby certify that the above named material was delivered without incident to the destination listed below.

Driver Signature | Delivery Date

DESTINATION

Site Name **SEP Fenimore Landfill** Phone No. **1-609-954-9001**
Address **Mountain Road, Roxbury, NJ 07876**

Business hours are: Monday through Friday 7AM to 6PM.

I hereby certify that the above named material has been accepted and to the best of my knowledge the foregoing is true and accurate.

Name of Authorized Agent | Signature | 3/28/13 Receipt Date

White - Facility | Green - Trucking Co | Yellow - Generator | Pink - Broker | Goldenrod - Contractor

OPEN 24 HOURS - 7 DAYS
TELEPHONE
(201) 653-0086

A 28087
TICKET NO. _____

80 FOOT SCALE

WEIGHT

DRIVER

HELPER

PUTNAM TRUCK STOP
565 TONNELLE AVE
JERSEY CITY, NJ. 07307
201-653-0086
TICKET NUMBER 28087
3-28-2013 9:33AM
COMPANY
TRUCK NO.
TRAILER NO.

98960 lb GROSS

PUTNAM TRUCK STOP

GASOLINE
DIESEL FUEL
KEROSENE

ON
TONNELLE AVE.
(ROUTE 1 & 9)

SOUTH OF
ROUTE #3

THE SIGN OF PUTNAM QUALITY
SINCE 1900

FUEL OIL
WHOLESALE
RETAIL

JUST 2 MILES
SOUTH OF
N.J. TURNPIKE
EXIT 16E
(Seacaucus)
EXIT 17
(Lincoln Tunnel)

565 TONNELLE AVENUE
JERSEY CITY, NJ 07307

DATE

NAME Mendez

TRUCK NO. 27

TRUCK NO.

Weigh Fee $7.00

SEAL NO.

FEE PAID
$7.50

SIG: Z0600

ORIGINAL

Strategic Environmental Partners, LLC
P.O. Box 356
Clarksburg, NJ 08510

Log #	28087
Grid #	J3
Time:	10:32
Size:	T/A

NON-HAZARDOUS MATERIAL MANIFEST

GENERATOR

Generator Name Pink Stone Capital
Address 349 fifth Ave N.y N.y
Phone No.

Generator Site/Location
Address 170 nassau St brooklyn N.y
Phone No.

Approval Number

Description of Material: Non-Regulated Petroleum Contaminated Soil

Non DOT/RCFRA Required
Other:

GROSS
TARE
NET
TONNAGE

I hereby certify that the above named material does not contain free liquid as defined by 40 CFR part 260.10 or any applicable state law, is not a hazardous waste as defined by 40 CFR Part 261 or any applicable state law, has been properly described, classified and packaged, and is in proper condition for transportation according to applicable regulations.

Mario Granfolk — Signature — 3/28/13

Generator Authorized Agent Name | Signature | Shipment Date

TRANSPORTER

Transporter Name Mendez Trucking
Address 490 Union AVE Carlstadt NJ
Driver Name (Print) Johan Solano
Vehicle License No./State/EPA No. AN694R
Truck Number #21

I hereby certify that the above named material was picked up at the generator site listed above.

Driver Signature — Shipment Date 3/28/13

I hereby certify that the above named material was delivered without incident to the destination listed below.

Driver Signature — Delivery Date 3/28/13

DESTINATION

Site Name **SEP Fenimore Landfill** Phone No. **1-609-954-9001**
Address **Mountain Road, Roxbury, NJ 07876**

Business hours are: Monday through Friday 7AM to 6PM.

I hereby certify that the above named material has been accepted and to the best of my knowledge the foregoing is true and accurate.

Name of Authorized Agent | Signature | Receipt Date 3/28/13

White - Facility | Green - Trucking Co | Yellow - Generator | Pink - Broker | Goldenrod - Contractor

OPEN 24 HOURS - 7 DAYS
TELEPHONE
(201) 653-0086

A 28088
TICKET NO. _____

80 FOOT SCALE

WEIGHT Net 28,000

DRIVER

HELPER

PUTNAM TRUCK STOP
565 TONNELLE AVE
JERSEY CITY, NJ, 07307
201-653-0086
TICKET NUMBER 28088
3-28-2013 9:35AM
COMPANY
TRUCK NO.
TRAILER NO.

103820 lb GROSS

PUTNAM TRUCK STOP

GASOLINE
DIESEL FUEL
KEROSENE

ON
TONNELLE AVE.
(ROUTE 1 & 9)

SOUTH OF
ROUTE #3

THE SIGN OF PUTNAM QUALITY
SINCE 1900

FUEL OIL
WHOLESALE
RETAIL

JUST 2 MILES
SOUTH OF
N.J. TURNPIKE
EXIT 16E
(Seacaucus)
EXIT 17
(Lincoln Tunnel)

565 TONNELLE AVENUE
JERSEY CITY, NJ 07307

DATE

NAME Mender

TRUCK NO. 13

TRUCK NO.

SEAL NO.

FEE PAID
$7.50

Weigh Fee $7.00

SIG: _____

ORIGINAL

Strategic Environmental Partners, LLC
P.O. Box 356
Clarksburg, NJ 08510

Log #	28088
Grid #	K3
Time:	10:38
Size:	Tri

NON-HAZARDOUS MATERIAL MANIFEST

GENERATOR

Generator Name Pink Stone Capital
Address 347 fifth Ave
New York
Phone No.

Generator Site/Location
Address 170 Nassau St
brooklyn ny
Phone No.

Approval Number

Description of Material

Non-Regulated Petroleum Contaminated Soil

Non DOT/RCFRA Required
Other:

GROSS 80135
TARE
NET
TONNAGE

I hereby certify that the above named material does not contain free liquid as defined by 40 CFR part 260.10 or any applicable state law, is not a hazardous waste as defined by 40 CFR Part 261 or any applicable state law, has been properly described, classified and packaged, and is in proper condition for transportation according to applicable regulations.

Mario Garafola — Signature — 3/28/13
Generator Authorized Agent Name — Signature — Shipment Date

TRANSPORTER

Transporter Name Mendez
Address Belleville NJ
Driver Name (Print) Michael Fiorvo
Vehicle License No./State/EPA No. AP-2178K
Truck Number #13

I hereby certify that the above named material was picked up at the generator site listed above.

Driver Signature — 3/28/13 Shipment Date

I hereby certify that the above named material was delivered without incident to the destination listed below.

Driver Signature — 3/28/13 Delivery Date

DESTINATION

Site Name **SEP Fenimore Landfill** Phone No. **1-609-954-9001**
Address **Mountain Road, Roxbury, NJ 07876**

Business hours are: Monday through Friday 7AM to 6PM.

I hereby certify that the above named material has been accepted and to the best of my knowledge the foregoing is true and accurate.

Name of Authorized Agent — Signature — 3/28/13 Receipt Date

White - Facility Green - Trucking Co Yellow - Generator Pink - Broker Goldenrod - Contractor

OPEN 24 HOURS - 7 DAYS
TELEPHONE
(201) 653-0086

A 28089
TICKET NO. _____

80 FOOT SCALE

WEIGHT

DRIVER

HELPER

PUTNAM TRUCK STOP

GASOLINE
DIESEL FUEL
KEROSENE

ON
TONNELLE AVE.
(ROUTE 1 & 9)

SOUTH OF
ROUTE #3

THE SIGN OF PUTNAM QUALITY
SINCE 1900

FUEL OIL
WHOLESALE
RETAIL

JUST 2 MILES
SOUTH OF
N.J. TURNPIKE
EXIT 16E
(Seacaucus)
EXIT 17
(Lincoln Tunnel)

565 TONNELLE AVENUE
JERSEY CITY, NJ 07307

PUTNAM TRUCK STOP
565 TONNELLE AVE
JERSEY CITY, NJ. 07307
201-653-0086
TICKET NUMBER 28089
3-26-2013 9:40AM
COMPANY
TRUCK NO.
TRAILER NO.

96320 lb GROSS

DATE

ENTER 28800

NAME

mender

TRUCK NO.
$7

TRUCK NO.

Weigh Fee $7.00

SEAL NO.

FEE PAID
$7.50

SIG: _____

ORIGINAL

Strategic Environmental Partners, LLC
P.O. Box 356
Clarksburg, NJ 08510

Log #	28089
Grid #	J3
Time:	10:41
Size:	TW

NON-HAZARDOUS MATERIAL MANIFEST

GENERATOR

Generator Name Dunk Stone Capital
Address 347 fifth Ave
N.y N.y
Phone No.

Generator Site/Location
Address 170 nassau st
brooklyn N.y
Phone No.

Approval Number	Description of Material	
	Non-Regulated Petroleum Contaminated Soil Non DOT/RCFRA Required Other:	GROSS TARE NET TONNAGE

I hereby certify that the above named material does not contain free liquid as defined by 40 CFR part 260.10 or any applicable state law, is not a hazardous waste as defined by 40 CFR Part 261 or any applicable state law, has been properly described, classified and packaged, and is in proper condition for transportation according to applicable regulations.

Mario Garofalo — 3/28/13

Generator Authorized Agent Name | Signature | Shipment Date

TRANSPORTER

Transporter Name Mendes Truking
Address 490 Union Ave Belleville NJ

Driver Name (Print) Jorge Salazar
Vehicle License No./State/EPA No. AL337N
Truck Number 83

I hereby certify that the above named material was picked up at the generator site listed above.

Driver Signature | Shipment Date

I hereby certify that the above named material was delivered without incident to the destination listed below.

Driver Signature | Delivery Date

DESTINATION

Site Name **SEP Fenimore Landfill** Phone No. **1-609-954-9001**
Address **Mountain Road, Roxbury, NJ 07876**

Business hours are: Monday through Friday 7AM to 6PM.

I hereby certify that the above named material has been accepted and to the best of my knowledge the foregoing is true and accurate.

3/28/13

Name of Authorized Agent | Signature | Receipt Date

White - Facility | Green - Trucking Co | Yellow - Generator | Pink - Broker | Goldenrod - Contractor

METTLER TOLEDO

CERTIFIED SCALES

09:47:39 28 Mar 2013

Ticket: 4873
ID:

Jersey Truck Stop
1 Hackensack Ave.
South Kearny N.J. 07032

Axle 1:	00	lb
Axle 2:	26020	lb
Axle 3:	76980	lb
Total:	103000	lb

Weigh Fee: $ 01.00

Company: Mendez

Tractor# 97 Trailer#

Full Weight
Ticket # 4844

Imprint
SEAL
Here

AUTHORIZED SIGNATURE
OR
WEIGHT MASTER

Strategic Environmental Partners, LLC
P.O. Box 356
Clarksburg, NJ 08510

Log #	4873
Grid #	K3
Time:	10:53
Size:	T/I

NON-HAZARDOUS MATERIAL MANIFEST

GENERATOR

Generator Name Pink Stone Capital
Address 347 fifth Ave
N.y N.y
Phone No.

Generator Site/Location
Address 170 nassau St
brooklyn N.y
Phone No.

Approval Number

Description of Material

Non-Regulated Petroleum Contaminated Soil

Non DOT/RCFRA Required
Other:

103000	GROSS
31640	TARE
	NET
	TONNAGE

I hereby certify that the above named material does not contain free liquid as defined by 40 CFR part 260.10 or any applicable state law, is not a hazardous waste as defined by 40 CFR Part 261 or any applicable state law, has been properly described, classified and packaged, and is in proper condition for transportation according to applicable regulations.

Mario Garcia — 3/28/13

Generator Authorized Agent Name | Signature | Shipment Date

TRANSPORTER

Transporter Name MENDEZ Trck. Driver Name (Print) Alex B.
Address Belleville NJ Vehicle License No./State/EPA No. AP 791 H
Truck Number 97

I hereby certify that the above named material was picked up at the generator site listed above.

Alex B. 3-28-13

Driver Signature | Shipment Date

I hereby certify that the above named material was delivered without incident to the destination listed below.

Alex B. 3.28.13

Driver Signature | Delivery Date

DESTINATION

Site Name **SEP Fenimore Landfill** Phone No. **1-609-954-9001**
Address **Mountain Road, Roxbury, NJ 07876**

Business hours are: Monday through Friday 7AM to 6PM.

I hereby certify that the above named material has been accepted and to the best of my knowledge the foregoing is true and accurate.

3/28/13

Name of Authorized Agent | Signature | Receipt Date

White - Facility | Green - Trucking Co | Yellow - Generator | Pink - Broker | Goldenrod - Contractor

OPEN 24 HOURS - 7 DAYS
TELEPHONE
(201) 653-0086

A 28090

TICKET NO. _____

80 FOOT SCALE

WEIGHT

DRIVER

HELPER

PUTNAM TRUCK STOP

GASOLINE
DIESEL FUEL
KEROSENE

ON
TONNELLE AVE.
(ROUTE 1 & 9)

SOUTH OF
ROUTE #3

THE SIGN OF PUTNAM QUALITY

SINCE 1900

FUEL OIL
WHOLESALE
RETAIL

JUST 2 MILES
SOUTH OF
N.J. TURNPIKE
EXIT 16E
(Seacaucus)
EXIT 17
(Lincoln Tunnel)

565 TONNELLE AVENUE
JERSEY CITY, NJ 07307

DATE

NAME Enrique

TRUCK NO. 7

TRUCK NO.

SEAL NO.

FEE PAID

$7.50

CUSTOMER COPY 2

Strategic Environmental Partners, LLC
P.O. Box 356
Clarksburg, NJ 08510

Log #	28090
Grid #	K3
Time:	10:42
Size:	Tri

NON-HAZARDOUS MATERIAL MANIFEST

GENERATOR

Generator Name Pink Stone Capital
Address 344 Fifth Ave
N.Y. NY

Generator Site/Location
Address 170 Nassau St
Brooklyn N.Y.

Phone No.

Phone No.

Description of Material

Approval Number	Description of Material	
	Non-Regulated Petroleum Contaminated Soil Non DOT/RCFRA Required Other:	GROSS TARE NET TONNAGE

I hereby certify that the above named material does not contain free liquid as defined by 40 CFR part 260.10 or any applicable state law, is not a hazardous waste as defined by 40 CFR Part 261 or any applicable state law, has been properly described, classified and packaged, and is in proper condition for transportation according to applicable regulations.

Mario Carafola — 3/28/13

Generator Authorized Agent Name | Signature | Shipment Date

TRANSPORTER

Transporter Name Idraus TrK
Address Kenilworth NJ

Driver Name (Print) Edwin Idraus
Vehicle License No./State/EPA No. AL190F
Truck Number 71

I hereby certify that the above named material was picked up at the generator site listed above.

3-28-13

Driver Signature | Shipment Date

I hereby certify that the above named material was delivered without incident to the destination listed below.

Driver Signature | Delivery Date

DESTINATION

Site Name **SEP Fenimore Landfill** Phone No. **1-609-954-9001**
Address **Mountain Road, Roxbury, NJ 07876**

Business hours are: Monday through Friday 7AM to 6PM.

I hereby certify that the above named material has been accepted and to the best of my knowledge the foregoing is true and accurate.

3/28/13

Name of Authorized Agent | Signature | Receipt Date

White - Facility | Green - Trucking Co | Yellow - Generator | Pink - Broker | Goldenrod - Contractor

OPEN 24 HOURS - 7 DAYS
TELEPHONE
(201) 653-0086

A 28092
TICKET NO. _____

80 FOOT SCALE

WEIGHT

DRIVER

HELPER

PUTNAM TRUCK STOP

GASOLINE
DIESEL FUEL
KEROSENE

ON
TONNELLE AVE.
(ROUTE 1 & 9)

SOUTH OF
ROUTE #3

THE SIGN OF PUTNAM QUALITY

SINCE 1900

FUEL OIL
WHOLESALE
RETAIL

JUST 2 MILES
SOUTH OF
N.J. TURNPIKE
EXIT 16E
(Seacaucus)
EXIT 17
(Lincoln Tunnel)

565 TONNELLE AVENUE
JERSEY CITY, NJ 07307

DATE

NAME Tonno

TRUCK NO. 2	TRUCK NO.
SEAL NO.	FEE PAID **$7.50**

CUSTOMER COPY 1

Strategic Environmental Partners, LLC
P.O. Box 356
Clarksburg, NJ 08510

Log #	28092
Grid #	J3
Time:	10:51
Size:	Tri

NON-HAZARDOUS MATERIAL MANIFEST

GENERATOR

Generator Name Pink Elephant Capital
Address 344 Fifth Ave
N.Y NY 00149
Phone No.

Generator Site/Location
Address 170 nassau st
Brooklyn ny
Phone No.

Description of Material

Approval Number	Non-Regulated Petroleum Contaminated Soil Non DOT/RCFRA Required Other:	GROSS TARE NET TONNAGE

I hereby certify that the above named material does not contain free liquid as defined by 40 CFR part 260.10 or any applicable state law, is not a hazardous waste as defined by 40 CFR Part 261 or any applicable state law, has been properly described, classified and packaged, and is in proper condition for transportation according to applicable regulations.

Maria Cavafola — Signature — 3/28/13

Generator Authorized Agent Name | Signature | Shipment Date

TRANSPORTER

Transporter Name IDRIVE TRUCKING
Address Hillside NJ
Driver Name (Print) JESUS M.
Vehicle License No./State/EPA No. AP533B
Truck Number #02

I hereby certify that the above named material was picked up at the generator site listed above.

J. M. — 3.28.13

Driver Signature | Shipment Date

I hereby certify that the above named material was delivered without incident to the destination listed below.

J. M. — 3.28.13

Driver Signature | Delivery Date

DESTINATION

Site Name **SEP Fenimore Landfill** Phone No. **1-609-954-9001**
Address **Mountain Road, Roxbury, NJ 07876**

Business hours are: Monday through Friday 7AM to 6PM.

I hereby certify that the above named material has been accepted and to the best of my knowledge the foregoing is true and accurate.

3/28/13

Name of Authorized Agent | Signature | Receipt Date

White - Facility | Green - Trucking Co | Yellow - Generator | Pink - Broker | Goldenrod - Contractor

OPEN 24 HOURS - 7 DAYS
TELEPHONE
(201) 653-0086

A 28093
TICKET NO. _____

80 FOOT SCALE

WEIGHT

DRIVER

HELPER

PUTNAM TRUCK STOP
565 TONNELLE AVE
JERSEY CITY, NJ. 07307
201-653-0086
TICKET NUMBER 28093
3-28-2013 10:01AM
COMPANY
TRUCK NO.
TRAILER NO.

84120 lb GROSS

PUTNAM TRUCK STOP

GASOLINE
DIESEL FUEL
KEROSENE

ON
TONNELLE AVE.
(ROUTE 1 & 9)

SOUTH OF
ROUTE #3

THE SIGN OF PUTNAM QUALITY

SINCE 1900

FUEL OIL
WHOLESALE
RETAIL

JUST 2 MILES
SOUTH OF
N.J. TURNPIKE
EXIT 16E
(Seacaucus)
EXIT 17
(Lincoln Tunnel)

565 TONNELLE AVENUE
JERSEY CITY, NJ 07307

DATE

NAME Visito

TRUCK NO. 969

TRUCK NO.

SEAL NO.

FEE PAID
$7.50

Weigh Fee $7.00

SIG: _____

ORIGINAL

Strategic Environmental Partners, LLC
P.O. Box 356
Clarksburg, NJ 08510

Log #	28093
Grid #	E3
Time:	11:06
Size:	Tal

NON-HAZARDOUS MATERIAL MANIFEST

GENERATOR

Generator Name Pink Diana Capital
Address 347 fifth Ave
N.y N.y
Phone No.

Generator Site/Location
Address 170 nassau St
Brooklyn N.y
Phone No.

Description of Material

Approval Number

Non-Regulated Petroleum Contaminated Soil

Non DOT/RCFRA Required
Other:

GROSS
TARE
NET
TONNAGE

I hereby certify that the above named material does not contain free liquid as defined by 40 CFR part 260.10 or any applicable state law, is not a hazardous waste as defined by 40 CFR Part 261 or any applicable state law, has been properly described, classified and packaged, and is in proper condition for transportation according to applicable regulations.

Maria Garofola — 3/28/13
Generator Authorized Agent Name — Signature — Shipment Date

TRANSPORTER

Transporter Name JC/LUISITO TRANS.
Address NEWARK NJ
Driver Name (Print) LUIS BUSTAMANTE
Vehicle License No./State/EPA No. AN2062
Truck Number # 969

I hereby certify that the above named material was picked up at the generator site listed above.

Luis. B — 3-28-13
Driver Signature — Shipment Date

I hereby certify that the above named material was delivered without incident to the destination listed below.

Luis. B — 3-28-13
Driver Signature — Delivery Date

DESTINATION

Site Name **SEP Fenimore Landfill** Phone No. **1-609-954-9001**
Address **Mountain Road, Roxbury, NJ 07876**

Business hours are: Monday through Friday 7AM to 6PM.

I hereby certify that the above named material has been accepted and to the best of my knowledge the foregoing is true and accurate.

3/28/13
Name of Authorized Agent — Signature — Receipt Date

White - Facility | Green - Trucking Co | Yellow - Generator | Pink - Broker | Goldenrod - Contractor

OPEN 24 HOURS - 7 DAYS
TELEPHONE
(201) 653-0086

A 28095
TICKET NO. _____

80 FOOT SCALE

WEIGHT

DRIVER

HELPER

PUTNAM TRUCK STOP
565 TONNELLE AVE
JERSEY CITY, NJ. 07307
201-653-0086
TICKET NUMBER 28095
3-28-2013 10:23AM
COMPANY
TRUCK NO.
TRAILER NO.
100020 16 GROSS

PUTNAM TRUCK STOP

GASOLINE
DIESEL FUEL
KEROSENE

ON
TONNELLE AVE.
(ROUTE 1 & 9)

SOUTH OF
ROUTE #3

THE SIGN OF PUTNAM QUALITY

SINCE 1900

FUEL OIL
WHOLESALE
RETAIL

JUST 2 MILES
SOUTH OF
N.J. TURNPIKE
EXIT 16E
(Seacaucus)
EXIT 17
(Lincoln Tunnel)

565 TONNELLE AVENUE
JERSEY CITY, NJ 07307

DATE

NAME

TRUCK NO. KAS

TRUCK NO.

SEAL NO. AV6674

FEE PAID
$7.50

Weigh Fee $7.00

SIG: _____

ORIGINAL

Strategic Environmental Partners, LLC
P.O. Box 356
Clarksburg, NJ 08510

Log #	28695
Grid #	K3
Time:	11:30
Size:	Tn1

NON-HAZARDOUS MATERIAL MANIFEST

GENERATOR

Generator Name: Pink Stone Capital
Address: 347 fifth Ave
N.y N.y
Phone No.:

Generator Site/Location:
Address: 170 nostran St
brooklyn n.y
Phone No.:

Approval Number:

Description of Material: Non-Regulated Petroleum Contaminated Soil 30 yds

Non DOT/RCFRA Required
Other:

GROSS
TARE
NET
TONNAGE

I hereby certify that the above named material does not contain free liquid as defined by 40 CFR part 260.10 or any applicable state law, is not a hazardous waste as defined by 40 CFR Part 261 or any applicable state law, has been properly described, classified and packaged, and is in proper condition for transportation according to applicable regulations.

Mario Garfola — Signature — 3/28/13

Generator Authorized Agent Name | Signature | Shipment Date

TRANSPORTER

Transporter Name: Kas Trucking
Address: Newark NJ
Driver Name (Print): Mario Gomez
Vehicle License No./State/EPA No.: AN 667W
Truck Number: #2

I hereby certify that the above named material was picked up at the generator site listed above.

Mario Gomez — 3/28/2013

Driver Signature | Shipment Date

I hereby certify that the above named material was delivered without incident to the destination listed below.

3/28/2013

Driver Signature | Delivery Date

DESTINATION

Site Name: **SEP Fenimore Landfill**
Phone No.: **1-609-954-9001**
Address: **Mountain Road, Roxbury, NJ 07876**

Business hours are: Monday through Friday 7AM to 6PM.

I hereby certify that the above named material has been accepted and to the best of my knowledge the foregoing is true and accurate.

3/28/13

Name of Authorized Agent | Signature | Receipt Date

White - Facility | Green - Trucking Co | Yellow - Generator | Pink - Broker | Goldenrod - Contractor

OPEN 24 HOURS - 7 DAYS
TELEPHONE
(201) 653-0086

A 28101
TICKET NO. _____

80 FOOT SCALE

WEIGHT

DRIVER

HELPER

PUTNAM TRUCK STOP
565 TONNELLE AVE
JERSEY CITY, NJ. 07307
201-653-0086
TICKET NUMBER 28101
5-28-2013 11:53AM
COMPANY
TRUCK NO.
TRAILER NO.

94260 lb GROSS

PUTNAM TRUCK STOP

GASOLINE
DIESEL FUEL
KEROSENE

ON
TONNELLE AVE.
(ROUTE 1 & 9)

SOUTH OF
ROUTE #3

THE SIGN OF PUTNAM QUALITY
SINCE 1900

FUEL OIL
WHOLESALE
RETAIL

JUST 2 MILES
SOUTH OF
N.J. TURNPIKE
EXIT 16E
(Seacaucus)
EXIT 17
(Lincoln Tunnel)

565 TONNELLE AVENUE
JERSEY CITY, NJ 07307

DATE

NAME Andrades

TRUCK NO. 5

TRUCK NO.

Weigh Fee $7.00

SEAL NO.

FEE PAID
$7.50

SIG: _____

21000

ORIGINAL

Strategic Environmental Partners, LLC
P.O. Box 356
Clarksburg, NJ 08510

Log #	28101
Grid #	J3
Time:	1:02
Size:	Tri

NON-HAZARDOUS MATERIAL MANIFEST

GENERATOR

Generator Name Pink Stone Capital
Address 347 fifth Ave
N.y N.y
Phone No.

Generator Site/Location
Address 170 nassau st
brooklyn ny
Phone No.

00148

Approval Number

Description of Material
Non-Regulated Petroleum Contaminated Soil
Non DOT/RCFRA Required
Other:

GROSS
TARE
NET
TONNAGE

I hereby certify that the above named material does not contain free liquid as defined by 40 CFR part 260.10 or any applicable state law, is not a hazardous waste as defined by 40 CFR Part 261 or any applicable state law, has been properly described, classified and packaged, and is in proper condition for transportation according to applicable regulations.

Mario Garofik — 3/28/13

Generator Authorized Agent Name | Signature | Shipment Date

TRANSPORTER

Transporter Name JC
Address Newark
Driver Name (Print) Hector Coronel
Vehicle License No./State/EPA No. AM 880C NJ
Truck Number #3 ANDRADES

I hereby certify that the above named material was picked up at the generator site listed above.
Driver Signature — 3/28/13 Shipment Date

I hereby certify that the above named material was delivered without incident to the destination listed below.
Driver Signature — 3/28/13 Delivery Date

DESTINATION

Site Name **SEP Fenimore Landfill** Phone No. **1-609-954-9001**
Address **Mountain Road, Roxbury, NJ 07876**
Business hours are: Monday through Friday 7AM to 6PM.

I hereby certify that the above named material has been accepted and to the best of my knowledge the foregoing is true and accurate.

Name of Authorized Agent | Signature | 3/28/13 Receipt Date

White - Facility | Green - Trucking Co | Yellow - Generator | Pink - Broker | Goldenrod - Contractor

OPEN 24 HOURS - 7 DAYS
TELEPHONE
(201) 653-0086

A 28102

TICKET NO. _____

80 FOOT SCALE

WEIGHT

DRIVER

HELPER

PUTNAM TRUCK STOP

GASOLINE
DIESEL FUEL
KEROSENE

ON
TONNELLE AVE.
(ROUTE 1 & 9)

SOUTH OF
ROUTE #3

THE SIGN OF PUTNAM QUALITY

SINCE 1900

FUEL OIL
WHOLESALE
RETAIL

JUST 2 MILES
SOUTH OF
N.J. TURNPIKE
EXIT 16E
(Seacaucus)
EXIT 17
(Lincoln Tunnel)

565 TONNELLE AVENUE
JERSEY CITY, NJ 07307

PUTNAM TRUCK STOP
565 TONNELLE AVE
JERSEY CITY, NJ 07307
201-653-0086
TICKET NUMBER 28102
3-28-2013 11:57AM
COMPANY
TRUCK NO.
TRAILER NO.

93320 lb GROSS

EMTY 97100

DATE

NAME Andrades

TRUCK NO.	TRUCK NO.
SEAL NO.	FEE PAID $7.50

Weigh Fee 17.00

SIGN _____

CUSTOMER COPY 1

Strategic Environmental Partners, LLC
P.O. Box 356
Clarksburg, NJ 08510

Log #	28102
Grid #	K3
Time:	1:04
Size:	TA1

NON-HAZARDOUS MATERIAL MANIFEST

GENERATOR

Generator Name: Penk Stone Capital
Address: 347 fifth Ave
NY NY
Phone No.:

Generator Site/Location:
Address: 170 nassau St
Brooklyn NY
Phone No.:

Approval Number:

Description of Material: 001417
Non-Regulated Petroleum Contaminated Soil
Non DOT/RCFRA Required
Other:

GROSS
TARE
NET
TONNAGE

I hereby certify that the above named material does not contain free liquid as defined by 40 CFR part 260.10 or any applicable state law, is not a hazardous waste as defined by 40 CFR Part 261 or any applicable state law, has been properly described, classified and packaged, and is in proper condition for transportation according to applicable regulations.

Mario Canfola — Generator Authorized Agent Name
Signature
3/28/13 — Shipment Date

TRANSPORTER

Transporter Name: JC
Address: NEWARK
Driver Name (Print): Wilson Buosta
Vehicle License No./State/EPA No.: A27186
Truck Number: ANDRADAS #1

I hereby certify that the above named material was picked up at the generator site listed above.
Driver Signature
3/28/13 — Shipment Date

I hereby certify that the above named material was delivered without incident to the destination listed below.
Driver Signature
3/28/13 — Delivery Date

DESTINATION

Site Name: **SEP Fenimore Landfill**
Phone No.: **1-609-954-9001**
Address: **Mountain Road, Roxbury, NJ 07876**

Business hours are: Monday through Friday 7AM to 6PM.

I hereby certify that the above named material has been accepted and to the best of my knowledge the foregoing is true and accurate.

Name of Authorized Agent
Signature
3/28/13 — Receipt Date

White - Facility | Green - Trucking Co | Yellow - Generator | Pink - Broker | Goldenrod - Contractor

OPEN 24 HOURS - 7 DAYS
TELEPHONE
(201) 653-0086

A 28104
TICKET NO. _____

80 FOOT SCALE

WEIGHT

DRIVER

HELPER

PUTNAM TRUCK STOP
565 TONNELLE AVE
JERSEY CITY, NJ. 07307
201-653-0086
TICKET NUMBER 28104
3-28-2013 12:03PM
COMPANY
TRUCK NO.
TRAILER NO.
94340 LB GROSS

PUTNAM TRUCK STOP

GASOLINE
DIESEL FUEL
KEROSENE

ON
TONNELLE AVE.
(ROUTE 1 & 9)

SOUTH OF
ROUTE #3

THE SIGN OF PUTNAM QUALITY
SINCE 1900

FUEL OIL
WHOLESALE
RETAIL

JUST 2 MILES
SOUTH OF
N.J. TURNPIKE
EXIT 16E
(Seacaucus)
EXIT 17
(Lincoln Tunnel)

565 TONNELLE AVENUE
JERSEY CITY, NJ 07307

DATE

NAME JC Transport

TRUCK NO.	TRUCK NO.	
09		Weigh Fee $7.00
SEAL NO:	FEE PAID	SIG: _____
	$7.50	

ORIGINAL

Strategic Environmental Partners, LLC
P.O. Box 356
Clarksburg, NJ 08510

Log #	28104
Grid #	J3
Time:	1:28
Size:	T-1

NON-HAZARDOUS MATERIAL MANIFEST

GENERATOR

Generator Name Pink Stone Capital
Address 347 Fifth Ave
N.y N.y
Phone No.

Generator Site/Location
Address 170 Nassau St
Brooklyn Ny
Phone No.

Description of Material 30149

Approval Number

Non-Regulated Petroleum Contaminated Soil

Non DOT/RCFRA Required
Other:

GROSS
TARE
NET
TONNAGE

I hereby certify that the above named material does not contain free liquid as defined by 40 CFR part 260.10 or any applicable state law, is not a hazardous waste as defined by 40 CFR Part 261 or any applicable state law, has been properly described, classified and packaged, and is in proper condition for transportation according to applicable regulations.

Mario Darafola — Signature — 3/28/13

Generator Authorized Agent Name — Signature — Shipment Date

TRANSPORTER

Transporter Name JC transport
Address 10 Campbell Av.
Belleville NJ

Driver Name (Print) Leo Sepulveda
Vehicle License No./State/EPA No. AC153H
Truck Number 9

I hereby certify that the above named material was picked up at the generator site listed above.

3-28-13

Driver Signature — Shipment Date

I hereby certify that the above named material was delivered without incident to the destination listed below.

3-28-13

Driver Signature — Delivery Date

DESTINATION

Site Name **SEP Fenimore Landfill** Phone No. **1-609-954-9001**
Address **Mountain Road, Roxbury, NJ 07876**

Business hours are: Monday through Friday 7AM to 6PM.

I hereby certify that the above named material has been accepted and to the best of my knowledge the foregoing is true and accurate.

3/28/13

Name of Authorized Agent — Signature — Receipt Date

White - Facility | Green - Trucking Co | Yellow - Generator | Pink - Broker | Goldenrod - Contractor

OPEN 24 HOURS - 7 DAYS
TELEPHONE
(201) 653-0086

A 28107
TICKET NO.

80 FOOT SCALE

WEIGHT

DRIVER

HELPER

PUTNAM TRUCK STOP

GASOLINE
DIESEL FUEL
KEROSENE

ON
TONNELLE AVE.
(ROUTE 1 & 9)

SOUTH OF
ROUTE #3

THE SIGN OF PUTNAM QUALITY
SINCE 1900

FUEL OIL
WHOLESALE
RETAIL

JUST 2 MILES
SOUTH OF
N.J. TURNPIKE
EXIT 16E
(Seacaucus)
EXIT 17
(Lincoln Tunnel)

565 TONNELLE AVENUE
JERSEY CITY, NJ 07307

PUTNAM TRUCK STOP
565 TONNELLE AVE
JERSEY CITY, NJ. 07307
201-653-0086
TICKET NUMBER 28107
[illegible] 12:33PM
COMPANY
TRUCK NO.
TRAILER NO.

95720 lb GROSS
- 22240
73480 ÷ 2000
36.74

DATE

NAME J & K

TRUCK NO. 1

TRUCK NO.

SEAL NO.

FEE PAID
$7.50

Weigh Fee $7.00

SIG:

ORIGINAL

Strategic Environmental Partners, LLC
P.O. Box 356
Clarksburg, NJ 08510

Log #	28107
Grid #	K3
Time:	1:29
Size:	1RO

NON-HAZARDOUS MATERIAL MANIFEST

GENERATOR

Generator Name Pink Stone Capital
Address 347 fifth Ave
N.y N.y
Phone No.

Generator Site/Location
Address 170 nassau St
Brooklyn N.y
Phone No.

Approval Number

Description of Material

Non-Regulated Petroleum Contaminated Soil 00150

Non DOT/RCFRA Required

Other:

GROSS
TARE
NET
TONNAGE

I hereby certify that the above named material does not contain free liquid as defined by 40 CFR part 260.10 or any applicable state law, is not a hazardous waste as defined by 40 CFR Part 261 or any applicable state law, has been properly described, classified and packaged, and is in proper condition for transportation according to applicable regulations.

Mario Garofalo — Signature — 3/28/13

Generator Authorized Agent Name — Signature — Shipment Date

TRANSPORTER

Transporter Name FREDIN
Address BELLEVILLE
Driver Name (Print) FREDIN
Vehicle License No./State/EPA No. AJ525N
Truck Number 01

I hereby certify that the above named material was picked up at the generator site listed above.

Driver Signature — Shipment Date 3/28/13

I hereby certify that the above named material was delivered without incident to the destination listed below.

Driver Signature — Delivery Date 3/28/13

DESTINATION

Site Name **SEP Fenimore Landfill** Phone No. **1-609-954-9001**
Address **Mountain Road, Roxbury, NJ 07876**

Business hours are: Monday through Friday 7AM to 6PM.

I hereby certify that the above named material has been accepted and to the best of my knowledge the foregoing is true and accurate.

Name of Authorized Agent — Signature — Receipt Date 3/28/13

White - Facility | Green - Trucking Co | Yellow - Generator | Pink - Broker | Goldenrod - Contractor

OPEN 24 HOURS - 7 DAYS
TELEPHONE
(201) 653-0086

A 28108
TICKET NO. _____

80 FOOT SCALE

WEIGHT

DRIVER

HELPER

PUTNAM TRUCK STOP

GASOLINE
DIESEL FUEL
KEROSENE

ON
TONNELLE AVE.
(ROUTE 1 & 9)

SOUTH OF
ROUTE #3

THE SIGN OF PUTNAM QUALITY
SINCE 1900

FUEL OIL
WHOLESALE
RETAIL

JUST 2 MILES
SOUTH OF
N.J. TURNPIKE
EXIT 16E
(Seacaucus)
EXIT 17
(Lincoln Tunnel)

565 TONNELLE AVENUE
JERSEY CITY, NJ 07307

PUTNAM TRUCK STOP
365 TONNELLE AVE
JERSEY CITY, NJ. 07307
201-653-0086
TICKET NUMBER 28108
3-28-2013 12:20PM
COMPANY
TRUCK NO.
TRAILER NO.

96840 lb GROSS

DATE

NAME
Mendez

TRUCK NO.
29

TRUCK NO.

SEAL NO.

FEE PAID
$7.50

Weigh Fee $7.00

SIG:

ORIGINAL

Strategic Environmental Partners, LLC
P.O. Box 356
Clarksburg, NJ 08510

Log #	28108
Grid #	J3
Time:	1:30
Size:	T-1

NON-HAZARDOUS MATERIAL MANIFEST

GENERATOR

Generator Name Pink Stone Capital
Address 347 fifth Ave
NY NY
Phone No.

Generator Site/Location
Address 170 Nassau St
Brooklyn NY
Phone No.

Approval Number	Description of Material	
	Non-Regulated Petroleum Contaminated Soil Non DOT/RCFRA Required Other:	GROSS TARE NET TONNAGE

I hereby certify that the above named material does not contain free liquid as defined by 40 CFR part 260.10 or any applicable state law, is not a hazardous waste as defined by 40 CFR Part 261 or any applicable state law, has been properly described, classified and packaged, and is in proper condition for transportation according to applicable regulations.

Mario Barrafo ODM — 3/24/13

Generator Authorized Agent Name | Signature | Shipment Date

TRANSPORTER

Transporter Name Nunez Trucking
Address 490 Union Av
Belleville NJ
Driver Name (Print) Luis Palomino
Vehicle License No./State/EPA No. AP256H
Truck Number 29

I hereby certify that the above named material was picked up at the generator site listed above.

L P — 3-28-13

Driver Signature | Shipment Date

I hereby certify that the above named material was delivered without incident to the destination listed below.

Driver Signature | Delivery Date

DESTINATION

Site Name **SEP Fenimore Landfill** Phone No. **1-609-954-9001**
Address **Mountain Road, Roxbury, NJ 07876**

Business hours are: Monday through Friday 7AM to 6PM.

I hereby certify that the above named material has been accepted and to the best of my knowledge the foregoing is true and accurate.

3/28/13

Name of Authorized Agent | Signature | Receipt Date

White - Facility | Green - Trucking Co | Yellow - Generator | Pink - Broker | Goldenrod - Contractor

OPEN 24 HOURS - 7 DAYS
TELEPHONE
(201) 653-0086

A 28109
TICKET NO. _____

80 FOOT SCALE
WEIGHT

DRIVER

HELPER

PUTNAM TRUCK STOP

GASOLINE
DIESEL FUEL
KEROSENE

ON
TONNELLE AVE.
(ROUTE 1 & 9)

SOUTH OF
ROUTE #3

THE SIGN OF PUTNAM QUALITY
SINCE 1900

FUEL OIL
WHOLESALE
RETAIL

JUST 2 MILES
SOUTH OF
N.J. TURNPIKE
EXIT 16E
(Seacaucus)
EXIT 17
(Lincoln Tunnel)

565 TONNELLE AVENUE
JERSEY CITY, NJ 07307

PUTNAM TRUCK STOP
565 TONNELLE AVE
JERSEY CITY, NJ. 07307
201-653-0086
TICKET NUMBER 28109
3-28-2013 12:37PM
COMPANY
TRUCK NO.
TRAILER NO.

97620 lb GROSS

DATE

NAME
mender

TRUCK NO.
37

TRUCK NO.

SEAL NO.

FEE PAID
$7.50

Weigh Fee $7.00

STS: _____

ORIGINAL

Strategic Environmental Partners, LLC
P.O. Box 356
Clarksburg, NJ 08510

Log #	28109
Grid #	K5
Time:	1:37
Size:	Tri

NON-HAZARDOUS MATERIAL MANIFEST

GENERATOR

Generator Name Pink Stone Capital
Address 317 Jeff Ave
N.y N.y
Phone No.

Generator Site/Location
Address 170 Nassau St
Brooklyn N.y
Phone No.

Approval Number

Description of Material
Non-Regulated Petroleum Contaminated Soil
Non DOT/RCFRA Required
Other:

97620 GROSS
28400 TARE
NET
34.61 TONNAGE

I hereby certify that the above named material does not contain free liquid as defined by 40 CFR part 260.10 or any applicable state law, is not a hazardous waste as defined by 40 CFR Part 261 or any applicable state law, has been properly described, classified and packaged, and is in proper condition for transportation according to applicable regulations.

Mario Garofalo 0015 3/25/13
Generator Authorized Agent Name Signature Shipment Date

TRANSPORTER

Transporter Name Mendez
Address Belleville NJ
Driver Name (Print) Santiago Sicard
Vehicle License No./State/EPA No. AN719J NJ
Truck Number 87

I hereby certify that the above named material was picked up at the generator site listed above.
Driver Signature 3-28-13 Shipment Date

I hereby certify that the above named material was delivered without incident to the destination listed below.
Driver Signature 3-28-13 Delivery Date

DESTINATION

Site Name **SEP Fenimore Landfill** Phone No. **1-609-954-9001**
Address **Mountain Road, Roxbury, NJ 07876**
Business hours are: Monday through Friday 7AM to 6PM.

I hereby certify that the above named material has been accepted and to the best of my knowledge the foregoing is true and accurate.

Name of Authorized Agent Signature 3/28/13 Receipt Date

White - Facility Green - Trucking Co Yellow - Generator Pink - Broker Goldenrod - Contractor

OPEN 24 HOURS - 7 DAYS
TELEPHONE
(201) 653-0086

A 28110
TICKET NO. _____

80 FOOT SCALE

DRIVER

WEIGHT

HELPER

PUTNAM TRUCK STOP

GASOLINE
DIESEL FUEL
KEROSENE

ON
TONNELLE AVE.
(ROUTE 1 & 9)

SOUTH OF
ROUTE #3

THE SIGN OF PUTNAM QUALITY

SINCE 1900

FUEL OIL
WHOLESALE
RETAIL

JUST 2 MILES
SOUTH OF
N.J. TURNPIKE
EXIT 16E
(Seacaucus)
EXIT 17
(Lincoln Tunnel)

565 TONNELLE AVENUE
JERSEY CITY, NJ 07307

PUTNAM TRUCK STOP
565 TONNELLE AVE
JERSEY CITY, NJ. 07307
201-653-0086
TICKET NUMBER 28110
3-28-2013 12:41PM
COMPANY
TRUCK NO.
TRAILER NO.

DATE

98900 lb GROSS
29880 . TARE .

NAME J C. transport

TRUCK NO. 10	TRUCK NO.	
SEAL NO.	FEE PAID $7.50	Weigh Fee $7.00
		SIG: _____

ORIGINAL

Strategic Environmental Partners, LLC
P.O. Box 356
Clarksburg, NJ 08510

Log #	28110
Grid #	J3
Time:	1:57
Size:	Tri

NON-HAZARDOUS MATERIAL MANIFEST

GENERATOR

Generator Name Pink Stone Capital
Address 347 fifth Ave
New York
Phone No.

Generator Site/Location
Address 170 Nassau St
Brooklyn NY
Phone No.

Approval Number

Description of Material

Non-Regulated Petroleum Contaminated Soil

Non DOT/RCFRA Required
Other:

GROSS
TARE
NET
TONNAGE

I hereby certify that the above named material does not contain free liquid as defined by 40 CFR part 260.10 or any applicable state law, is not a hazardous waste as defined by 40 CFR Part 261 or any applicable state law, has been properly described, classified and packaged, and is in proper condition for transportation according to applicable regulations.

Mario Carafola — 3/28/13

Generator Authorized Agent Name | Signature | Shipment Date

TRANSPORTER

Transporter Name JC TRANSPORT
Address Belleville NJ
Driver Name (Print) William GARCIA
Vehicle License No./State/EPA No. AP124L
Truck Number 710

I hereby certify that the above named material was picked up at the generator site listed above.

Driver Signature — 3-28-13 Shipment Date

I hereby certify that the above named material was delivered without incident to the destination listed below.

Driver Signature — 3-28-13 Delivery Date

DESTINATION

Site Name **SEP Fenimore Landfill** Phone No. **1-609-954-9001**
Address **Mountain Road, Roxbury, NJ 07876**

Business hours are: Monday through Friday 7AM to 6PM.

I hereby certify that the above named material has been accepted and to the best of my knowledge the foregoing is true and accurate.

3/28/13

Name of Authorized Agent | Signature | Receipt Date

White - Facility | Green - Trucking Co | Yellow - Generator | Pink - Broker | Goldenrod - Contractor

OPEN 24 HOURS - 7 DAYS
TELEPHONE
(201) 653-0086

A 28113
TICKET NO.

80 FOOT SCALE
WEIGHT

DRIVER

HELPER

PUTNAM TRUCK STOP

GASOLINE
DIESEL FUEL
KEROSENE

ON
TONNELLE AVE.
(ROUTE 1 & 9)

SOUTH OF
ROUTE #3

THE SIGN OF PUTNAM QUALITY
SINCE 1900

FUEL OIL
WHOLESALE
RETAIL

JUST 2 MILES
SOUTH OF
N.J. TURNPIKE
EXIT 16E
(Seacaucus)
EXIT 17
(Lincoln Tunnel)

565 TONNELLE AVENUE
JERSEY CITY, NJ 07307

PUTNAM TRUCK STOP
565 TONNELLE AVE
JERSEY CITY, NJ. 07307
201-653-0086
TICKET NUMBER 28113
3-28-2013 12:57PM
COMPANY
TRUCK NO.
TRAILER NO.

86820 lb GROSS

30.02

DATE

NAME

TRUCK NO. 79

TRUCK NO.

SEAL NO.

FEE PAID
$7.50

WEIGH FEE $7.50

SIG

ORIGINAL

Strategic Environmental Partners, LLC
P.O. Box 356
Clarksburg, NJ 08510

Log #	28113
Grid #	K3
Time:	2:16
Size:	Tri

NON-HAZARDOUS MATERIAL MANIFEST

GENERATOR

Generator Name Pink Stone Capital
Address 347 fifth Ave
N.y N.y
Phone No.

Generator Site/Location
Address 170 Nassau St
brooklyn n.y
Phone No.

Approval Number

Description of Material

Non-Regulated Petroleum Contaminated Soil

Non DOT/RCFRA Required
Other:

GROSS
TARE
NET
TONNAGE

I hereby certify that the above named material does not contain free liquid as defined by 40 CFR part 260.10 or any applicable state law, is not a hazardous waste as defined by 40 CFR Part 261 or any applicable state law, has been properly described, classified and packaged, and is in proper condition for transportation according to applicable regulations.

Mario Garofalo — 3/28/13
Generator Authorized Agent Name — Signature — Shipment Date

TRANSPORTER

Transporter Name C. Fitzpatrick Trucking
Address 196 Grafton Ave.
Newark NJ

Driver Name (Print) Cesar
Vehicle License No./State/EPA No. AL57871
Truck Number 79

I hereby certify that the above named material was picked up at the generator site listed above.

Driver Signature — 3-28-13 Shipment Date

I hereby certify that the above named material was delivered without incident to the destination listed below.

Driver Signature — 3-28-13 Delivery Date

DESTINATION

Site Name **SEP Fenimore Landfill** Phone No. **1-609-954-9001**
Address **Mountain Road, Roxbury, NJ 07876**

Business hours are: Monday through Friday 7AM to 6PM.

I hereby certify that the above named material has been accepted and to the best of my knowledge the foregoing is true and accurate.

Name of Authorized Agent — Signature — 3/28/13 Receipt Date

White - Facility Green - Trucking Co Yellow - Generator Pink - Broker Goldenrod - Contractor

OPEN 24 HOURS - 7 DAYS
TELEPHONE
(201) 653-0086

A 28114
TICKET NO.

80 FOOT SCALE

WEIGHT

DRIVER

HELPER

PUTNAM TRUCK STOP

GASOLINE
DIESEL FUEL
KEROSENE

ON
TONNELLE AVE.
(ROUTE 1 & 9)

SOUTH OF
ROUTE #3

THE SIGN OF PUTNAM QUALITY
SINCE 1900

FUEL OIL
WHOLESALE
RETAIL

JUST 2 MILES
SOUTH OF
N.J. TURNPIKE
EXIT 16E
(Seacaucus)
EXIT 17
(Lincoln Tunnel)

565 TONNELLE AVENUE
JERSEY CITY, NJ 07307

PUTNAM TRUCK STOP
565 TONNELLE AVE
JERSEY CITY, NJ. 07307
201-653-0086
TICKET NUMBER 28114
3-28-2013 12:59PM
COMPANY
TRUCK NO.
TRAILER NO.
100760 lb GROSS

DATE

NAME
mender

TRUCK NO.
223

TRUCK NO.

SEAL NO.

FEE PAID
$7.50

Weigh Fee $7.00

SIG:

ORIGINAL

Strategic Environmental Partners, LLC
P.O. Box 356
Clarksburg, NJ 08510

Log #	28114
Grid #	K3
Time:	2:00
Size:	Tri

NON-HAZARDOUS MATERIAL MANIFEST

GENERATOR

Generator Name: Pink Stone Capital
Address: 347 fifth Ave
NY NY
Phone No.:

Generator Site/Location:
Address: 170 nassau St
Brooklyn NY
Phone No.:

Approval Number:

Description of Material: Non-Regulated Petroleum Contaminated Soil

Non DOT/RCFRA Required
Other:

GROSS
TARE
NET
TONNAGE

I hereby certify that the above named material does not contain free liquid as defined by 40 CFR part 260.10 or any applicable state law, is not a hazardous waste as defined by 40 CFR Part 261 or any applicable state law, has been properly described, classified and packaged, and is in proper condition for transportation according to applicable regulations.

Mario Danfola — Signature — 3/28/13

Generator Authorized Agent Name — Signature — Shipment Date

TRANSPORTER

Transporter Name: MENDEZ TRUCKING
Address: 490 UNION AVE
BELLEVILLE NJ 07109

Driver Name (Print): CARLOS CORREA
Vehicle License No./State/EPA No.: AM32OV
Truck Number: 223

I hereby certify that the above named material was picked up at the generator site listed above.

Carlos Correa — 3/28/13

Driver Signature — Shipment Date

I hereby certify that the above named material was delivered without incident to the destination listed below.

Carlos Correa — 3/28/13

Driver Signature — Delivery Date

DESTINATION

Site Name: **SEP Fenimore Landfill** Phone No.: **1-609-954-9001**
Address: **Mountain Road, Roxbury, NJ 07876**

Business hours are: Monday through Friday 7AM to 6PM.

I hereby certify that the above named material has been accepted and to the best of my knowledge the foregoing is true and accurate.

3/28/13

Name of Authorized Agent — Signature — Receipt Date

White - Facility | Green - Trucking Co | Yellow - Generator | Pink - Broker | Goldenrod - Contractor

OPEN 24 HOURS - 7 DAYS
TELEPHONE
(201) 653-0086

A 28115
TICKET NO. _____

80 FOOT SCALE

WEIGHT

DRIVER

HELPER

PUTNAM TRUCK STOP
565 TONNELLE AVE
JERSEY CITY, NJ. 07307
201-653-0086
TICKET NUMBER 28115
3-28-2013 1:01PM
COMPANY
TRUCK NO.
TRAILER NO.

101700 lb GROSS

PUTNAM TRUCK STOP

GASOLINE
DIESEL FUEL
KEROSENE

ON
TONNELLE AVE.
(ROUTE 1 & 9)

SOUTH OF
ROUTE #3

THE SIGN OF PUTNAM QUALITY
SINCE 1900

FUEL OIL
WHOLESALE
RETAIL

JUST 2 MILES
SOUTH OF
N.J. TURNPIKE
EXIT 16E
(Seacaucus)
EXIT 17
(Lincoln Tunnel)

565 TONNELLE AVENUE
JERSEY CITY, NJ 07307

DATE

NAME
mendez

TRUCK NO.	TRUCK NO.
91	

Weish Fee $7.00

SEAL NO.	FEE PAID
	$7.50

SIG: _____

ORIGINAL

Strategic Environmental Partners, LLC
P.O. Box 356
Clarksburg, NJ 08510

Log #	28115
Grid #	J3
Time:	2:01
Size:	Tri

NON-HAZARDOUS MATERIAL MANIFEST

GENERATOR

Generator Name: Pink Stone Capital
Address: 347 Fifth Ave
NY NY
Phone No.:

Generator Site/Location:
Address: 170 Nassau St
Brooklyn NY
Phone No.:

Approval Number	Description of Material		
	Non-Regulated Petroleum Contaminated Soil Non DOT/RCFRA Required Other:	101.700	GROSS
		28.500	TARE
		73.200	NET
		36.600	TONNAGE

I hereby certify that the above named material does not contain free liquid as defined by 40 CFR part 260.10 or any applicable state law, is not a hazardous waste as defined by 40 CFR Part 261 or any applicable state law, has been properly described, classified and packaged, and is in proper condition for transportation according to applicable regulations.

Mario Confole — Signature — 3/28/13
Generator Authorized Agent Name — Shipment Date

TRANSPORTER

Transporter Name: MENDEZ
Address: 1190 UNION AVE
Belleville NJ
Driver Name (Print): Luis Tello
Vehicle License No./State/EPA No.: AN556Y
Truck Number: 91

I hereby certify that the above named material was picked up at the generator site listed above.
Luis Tello — 3/28/13
Driver Signature — Shipment Date

I hereby certify that the above named material was delivered without incident to the destination listed below.
Luis Tello — 3/28/13
Driver Signature — Delivery Date

DESTINATION

Site Name: **SEP Fenimore Landfill** Phone No.: **1-609-954-9001**
Address: **Mountain Road, Roxbury, NJ 07876**

Business hours are: Monday through Friday 7AM to 6PM.

I hereby certify that the above named material has been accepted and to the best of my knowledge the foregoing is true and accurate.

Name of Authorized Agent — Signature — 3/28/13 — Receipt Date

White - Facility Green - Trucking Co Yellow - Generator Pink - Broker Goldenrod - Contractor

OPEN 24 HOURS - 7 DAYS
TELEPHONE
(201) 653-0086

A 28116
TICKET NO. _____

80 FOOT SCALE

WEIGHT

DRIVER

HELPER

PUTNAM TRUCK STOP
565 TONNELLE AVE
JERSEY CITY, NJ. 07307
201-653-0086
TICKET NUMBER 28116
3-20-2013 1:11PM
COMPANY
TRUCK NO.
TRAILER NO.

104120 LB GROSS

PUTNAM TRUCK STOP

GASOLINE
DIESEL FUEL
KEROSENE

ON
TONNELLE AVE.
(ROUTE 1 & 9)

SOUTH OF
ROUTE #3

THE SIGN OF PUTNAM QUALITY
SINCE 1900

FUEL OIL
WHOLESALE
RETAIL

JUST 2 MILES
SOUTH OF
N.J. TURNPIKE
EXIT 16E
(Seacaucus)
EXIT 17
(Lincoln Tunnel)

565 TONNELLE AVENUE
JERSEY CITY, NJ 07307

DATE

NAME C.E. Brothers Weigh Fee $7.00

TRUCK NO. 07

TRUCK NO.

SIG: _____

SEAL NO.

FEE PAID
$7.50

ORIGINAL

Strategic Environmental Partners, LLC
P.O. Box 356
Clarksburg, NJ 08510

Log #	28716
Grid #	J3
Time:	2:20
Size:	1/4

NON-HAZARDOUS MATERIAL MANIFEST

GENERATOR

Generator Name Pink Stone Capital
Address 347 Fifth Ave
NY NY
Phone No.

Generator Site/Location
Address 170 Nassau St
Brooklyn NY
Phone No.

Approval Number

Description of Material
Non-Regulated Petroleum Contaminated Soil
Non DOT/RCFRA Required
Other:

GROSS
TARE
NET
TONNAGE

I hereby certify that the above named material does not contain free liquid as defined by 40 CFR part 260.10 or any applicable state law, is not a hazardous waste as defined by 40 CFR Part 261 or any applicable state law, has been properly described, classified and packaged, and is in proper condition for transportation according to applicable regulations.

Mario Garfolk — 3/28/13

Generator Authorized Agent Name | Signature | Shipment Date

TRANSPORTER

Transporter Name C F Bross
Address 69 W Screw St
Boars Brook NJ

Driver Name (Print) Jose Quinones
Vehicle License No./State/EPA No. AL794W
Truck Number C F Bross #7

I hereby certify that the above named material was picked up at the generator site listed above.

Jose Quinones 3-28-13

Driver Signature | Shipment Date

I hereby certify that the above named material was delivered without incident to the destination listed below.

Jose Quinones 3-29-13

Driver Signature | Delivery Date

DESTINATION

Site Name **SEP Fenimore Landfill** Phone No. **1-609-954-9001**
Address **Mountain Road, Roxbury, NJ 07876**

Business hours are: Monday through Friday 7AM to 6PM.

I hereby certify that the above named material has been accepted and to the best of my knowledge the foregoing is true and accurate.

3/28/13

Name of Authorized Agent | Signature | Receipt Date

White - Facility | Green - Trucking Co | Yellow - Generator | Pink - Broker | Goldenrod - Contractor

OPEN 24 HOURS - 7 DAYS
TELEPHONE
(201) 653-0086

A 28118
TICKET NO. _____

80 FOOT SCALE

WEIGHT

DRIVER

HELPER

PUTNAM TRUCK STOP
565 TONNELLE AVE
JERSEY CITY, NJ. 07307
201-653-0086
TICKET NUMBER 28118
3-28-2013 1:34PM
COMPANY
TRUCK NO.
TRAILER NO.

92020 lb GROSS

PUTNAM TRUCK STOP

GASOLINE
DIESEL FUEL
KEROSENE

ON
TONNELLE AVE.
(ROUTE 1 & 9)

SOUTH OF
ROUTE #3

THE SIGN OF PUTNAM QUALITY
SINCE 1900

FUEL OIL
WHOLESALE
RETAIL

JUST 2 MILES
SOUTH OF
N.J. TURNPIKE
EXIT 16E
(Seacaucus)
EXIT 17
(Lincoln Tunnel)

565 TONNELLE AVENUE
JERSEY CITY, NJ 07307

DATE

NAME N. ZAPATA

TRUCK NO. 17	TRUCK NO.	Weish Fee $7.00
SEAL NO.	FEE PAID $7.50	SIG: _____

ORIGINAL

CUSTOMER COPY 1

$7.50
FEE PAID

TRUCK NO.

SINCE 1900
(Lincoln Tunnel)
JUST 2 MILES
SOUTH OF
N.J. TURNPIKE
EXIT 16E
(Seacaucus)
EXIT 17
FUEL OIL
WHOLESALE
RETAIL

N TRUCK STOP

WEIGHT

80 FOOT SCALE

(201) 653-0086
TELEPHONE
OPEN 24 HOURS - 7 DAYS

TICKET NO.

A 28099

Strategic Environmental Partners, LLC
P.O. Box 356
Clarksburg, NJ 08510

Log #	28118
Grid #	J3
Time:	2:41
Size:	T-1

NON-HAZARDOUS MATERIAL MANIFEST

GENERATOR

Generator Name Pink Stone Capital
Address 347 fifth Ave
NY NY
Phone No.

Generator Site/Location
Address 170 nassau St
brooklyn NY
Phone No.

Approval Number	Description of Material	
	Non-Regulated Petroleum Contaminated Soil Non DOT/RCFRA Required Other:	GROSS TARE NET TONNAGE

I hereby certify that the above named material does not contain free liquid as defined by 40 CFR part 260.10 or any applicable state law, is not a hazardous waste as defined by 40 CFR Part 261 or any applicable state law, has been properly described, classified and packaged, and is in proper condition for transportation according to applicable regulations.

Mario Barile — Signature — 3/28/13

Generator Authorized Agent Name — Signature — Shipment Date

TRANSPORTER

Transporter Name N. ISPATA.
Address 55 Greece ST.
BLOOMFIELD NJ 07003

Driver Name (Print) Elvis Zapata.
Vehicle License No./State/EPA No.
Truck Number (17) AV. 138 L.

I hereby certify that the above named material was picked up at the generator site listed above.

Driver Signature — Shipment Date

I hereby certify that the above named material was delivered without incident to the destination listed below.

Driver Signature — 3/28/13 — Delivery Date

DESTINATION

Site Name **SEP Fenimore Landfill** Phone No. **1-609-954-9001**
Address **Mountain Road, Roxbury, NJ 07876**

Business hours are: Monday through Friday 7AM to 6PM.

I hereby certify that the above named material has been accepted and to the best of my knowledge the foregoing is true and accurate.

Name of Authorized Agent — Signature — 3/28/13 — Receipt Date

White - Facility | Green - Trucking Co | Yellow - Generator | Pink - Broker | Goldenrod - Contractor

OPEN 24 HOURS - 7 DAYS
TELEPHONE
(201) 653-0086

A 28120
TICKET NO. _____

80 FOOT SCALE

WEIGHT

DRIVER

HELPER

PUTNAM TRUCK STOP

GASOLINE
DIESEL FUEL
KEROSENE

ON
TONNELLE AVE.
(ROUTE 1 & 9)

SOUTH OF
ROUTE #3

THE SIGN OF PUTNAM QUALITY
SINCE 1900

FUEL OIL
WHOLESALE
RETAIL

JUST 2 MILES
SOUTH OF
N.J. TURNPIKE
EXIT 16E
(Seacaucus)
EXIT 17
(Lincoln Tunnel)

565 TONNELLE AVENUE
JERSEY CITY, NJ 07307

PUTNAM TRUCK STOP
565 TONNELLE AVE
JERSEY CITY, NJ, 07307
201-653-0086
TICKET NUMBER 28120
3-28-2013 1:39PM
COMPANY
TRUCK NO.
TRAILER NO.

91440 lb GROSS

DATE

NAME
N. ZAPATA

TRUCK NO.
10

TRUCK NO.

SEAL NO.

FEE PAID
$7.50

Weigh Fee $7.00

SIG: _____

ORIGINAL

Strategic Environmental Partners, LLC
P.O. Box 356
Clarksburg, NJ 08510

Log #	28120
Grid #	E3
Time:	2:47
Size:	TV

NON-HAZARDOUS MATERIAL MANIFEST

GENERATOR

Generator Name: Pink Stone Capital
Address: 347 fifth Ave
NY NY
Phone No.:

Generator Site/Location:
Address: 170 Nassau St
Brooklyn NY
Phone No.:

Approval Number:

Description of Material: Non-Regulated Petroleum Contaminated Soil

Non DOT/RCFRA Required
Other:

91.440 GROSS
29.000 TARE
NET
TONNAGE

I hereby certify that the above named material does not contain free liquid as defined by 40 CFR part 260.10 or any applicable state law, is not a hazardous waste as defined by 40 CFR Part 261 or any applicable state law, has been properly described, classified and packaged, and is in proper condition for transportation according to applicable regulations.

Mario Carfole — Signature — 3/28/13
Generator Authorized Agent Name — Signature — Shipment Date

TRANSPORTER

Transporter Name: N-Z APATA
Address: 55 Grace St.
Bloomfield N.J.

Driver Name (Print): Jaime Ortega
Vehicle License No./State/EPA No.: AL-879-A
Truck Number: #10

I hereby certify that the above named material was picked up at the generator site listed above.

Jaime Ortega — Shipment Date
Driver Signature

I hereby certify that the above named material was delivered without incident to the destination listed below.

Jaime Ortega — Delivery Date
Driver Signature

DESTINATION

Site Name: **SEP Fenimore Landfill** Phone No.: **1-609-954-9001**
Address: **Mountain Road, Roxbury, NJ 07876**

Business hours are: Monday through Friday 7AM to 6PM.

I hereby certify that the above named material has been accepted and to the best of my knowledge the foregoing is true and accurate.

3/28/13
Name of Authorized Agent — Signature — Receipt Date

White - Facility | Green - Trucking Co | Yellow - Generator | Pink - Broker | Goldenrod - Contractor

OPEN 24 HOURS - 7 DAYS
TELEPHONE
(201) 653-0086

A 28117
TICKET NO. _____

80 FOOT SCALE

WEIGHT

DRIVER

HELPER

PUTNAM TRUCK STOP
565 TONNELLE AVE
JERSEY CITY, NJ. 07307
201-653-0086
TICKET NUMBER 28117
3-28-2013 1:29PM
COMPANY
TRUCK NO.
TRAILER NO.

101180 lb GROSS

PUTNAM TRUCK STOP

GASOLINE
DIESEL FUEL
KEROSENE

ON
TONNELLE AVE.
(ROUTE 1 & 9)

SOUTH OF
ROUTE #3

THE SIGN OF PUTNAM QUALITY
SINCE 1900

FUEL OIL
WHOLESALE
RETAIL

JUST 2 MILES
SOUTH OF
N.J. TURNPIKE
EXIT 16E
(Seacaucus)
EXIT 17
(Lincoln Tunnel)

565 TONNELLE AVENUE
JERSEY CITY, NJ 07307

DATE

NAME
mendez

TRUCK NO.
288

TRUCK NO.

Weigh Fee $7.00

SEAL NO.

FEE PAID
$7.50

SID: _____

ORIGINAL

Strategic Environmental Partners, LLC
P.O. Box 356
Clarksburg, NJ 08510

Log #	28117
Grid #	J3
Time:	2:30
Size:	TM

NON-HAZARDOUS MATERIAL MANIFEST

GENERATOR

Generator Name: Pink Stone Capital
Address: 347 fifth Ave
NY NY
Phone No.:

Generator Site/Location:
Address: 170 nassau St
Brooklyn NY
Phone No.:

Approval Number:

Description of Material: Non-Regulated Petroleum Contaminated Soil

Non DOT/RCFRA Required
Other: 8260

GROSS
TARE
NET
TONNAGE

I hereby certify that the above named material does not contain free liquid as defined by 40 CFR part 260.10 or any applicable state law, is not a hazardous waste as defined by 40 CFR Part 261 or any applicable state law, has been properly described, classified and packaged, and is in proper condition for transportation according to applicable regulations.

Mario Cracolici — Signature — 3/28/13
Generator Authorized Agent Name — Signature — Shipment Date

TRANSPORTER

Transporter Name: Marker Trucking
Address: Bellville NJ
Driver Name (Print): Heriberto Rano
Vehicle License No./State/EPA No.: AV370M
Truck Number: 288

I hereby certify that the above named material was picked up at the generator site listed above.
H Romero — 3/27/13
Driver Signature — Shipment Date

I hereby certify that the above named material was delivered without incident to the destination listed below.
H. Rano
Driver Signature — Delivery Date

DESTINATION

Site Name: **SEP Fenimore Landfill** Phone No.: **1-609-954-9001**
Address: **Mountain Road, Roxbury, NJ 07876**

Business hours are: Monday through Friday 7AM to 6PM.

I hereby certify that the above named material has been accepted and to the best of my knowledge the foregoing is true and accurate.

3/28/13
Name of Authorized Agent — Signature — Receipt Date

White - Facility | Green - Trucking Co | Yellow - Generator | Pink - Broker | Goldenrod - Contractor

OPEN 24 HOURS - 7 DAYS
TELEPHONE
(201) 653-0086

A 28119
TICKET NO. _____

80 FOOT SCALE

WEIGHT

DRIVER

28,000

HELPER

PUTNAM TRUCK STOP
565 TONNELLE AVE
JERSEY CITY, NJ. 07307
201-653-0086
TICKET NUMBER 28119
3-26-2013 1:37PM
COMPANY
TRUCK NO.
TRAILER NO.
101900 LB GROSS

PUTNAM TRUCK STOP

GASOLINE
DIESEL FUEL
KEROSENE

ON
TONNELLE AVE.
(ROUTE 1 & 9)

SOUTH OF
ROUTE #3

THE SIGN OF PUTNAM QUALITY

SINCE 1900

FUEL OIL
WHOLESALE
RETAIL

JUST 2 MILES
SOUTH OF
N.J. TURNPIKE
EXIT 16E
(Seacaucus)
EXIT 17
(Lincoln Tunnel)

565 TONNELLE AVENUE
JERSEY CITY, NJ 07307

DATE

NAME
Mendez

TRUCK NO.

TRUCK NO.

SEAL NO.
17

FEE PAID
$7.50

Weigh Fee $7.00

SIG: _____

ORIGINAL

Strategic Environmental Partners, LLC
P.O. Box 356
Clarksburg, NJ 08510

Log #	28119
Grid #	K3
Time:	2:39
Size:	Tri

NON-HAZARDOUS MATERIAL MANIFEST

GENERATOR

Generator Name Pink Stone Capital
Address 247 Fifth Ave
NY, NY.
Phone No.

Generator Site/Location
Address 170 Nassau St
Brooklyn, NY
Phone No.

Approval Number

Description of Material

Non-Regulated Petroleum Contaminated Soil

Non DOT/RCFRA Required
Other:

GROSS
TARE
NET
TONNAGE

I hereby certify that the above named material does not contain free liquid as defined by 40 CFR part 260.10 or any applicable state law, is not a hazardous waste as defined by 40 CFR Part 261 or any applicable state law, has been properly described, classified and packaged, and is in proper condition for transportation according to applicable regulations.

Mario Garafola — 3/28/13

Generator Authorized Agent Name | Signature | Shipment Date

TRANSPORTER

Transporter Name Mendez
Address Ballaville NJ
Driver Name (Print) Michael J. Donovo
Vehicle License No./State/EPA No. AP278K
Truck Number 13

I hereby certify that the above named material was picked up at the generator site listed above.

3/28/13

Driver Signature | Shipment Date

I hereby certify that the above named material was delivered without incident to the destination listed below.

3/28/13

Driver Signature | Delivery Date

DESTINATION

Site Name **SEP Fenimore Landfill** Phone No. **1-609-954-9001**
Address **Mountain Road, Roxbury, NJ 07876**

Business hours are: Monday through Friday 7AM to 6PM.

I hereby certify that the above named material has been accepted and to the best of my knowledge the foregoing is true and accurate.

3/28/13

Name of Authorized Agent | Signature | Receipt Date

White - Facility | Green - Trucking Co | Yellow - Generator | Pink - Broker | Goldenrod - Contractor

OPEN 24 HOURS - 7 DAYS
TELEPHONE
(201) 653-0086

A 28121
TICKET NO. _____

80 FOOT SCALE

WEIGHT

DRIVER

HELPER

PUTNAM TRUCK STOP
565 TONNELLE AVE
JERSEY CITY, NJ. 07307
201-653-0086
TICKET NUMBER 28121
3-28-2013 1:43PM
COMPANY
TRUCK NO.
TRAILER NO.

PUTNAM TRUCK STOP

GASOLINE
DIESEL FUEL
KEROSENE

ON
TONNELLE AVE.
(ROUTE 1 & 9)

SOUTH OF
ROUTE #3

THE SIGN OF PUTNAM QUALITY
SINCE 1900

FUEL OIL
WHOLESALE
RETAIL

JUST 2 MILES
SOUTH OF
N.J. TURNPIKE
EXIT 16E
(Seacaucus)
EXIT 17
(Lincoln Tunnel)

565 TONNELLE AVENUE
JERSEY CITY, NJ 07307

94060 16 GROSS
31,040.

DATE

NAME
Mendez

TRUCK NO.	TRUCK NO.
98	

SEAL NO.	FEE PAID
	$7.50

Weigh Fee $7.00

SIG: _____

ORIGINAL

Strategic Environmental Partners, LLC
P.O. Box 356
Clarksburg, NJ 08510

Log #	28121
Grid #	E3
Time:	2:42
Size:	Tri

NON-HAZARDOUS MATERIAL MANIFEST

GENERATOR

Generator Name: Pink Stone Capital
Address: 347 fifth Ave
N.Y N.Y
Phone No.:

Generator Site/Location:
Address: 170 Nassau St
Brooklyn NY
Phone No.:

Approval Number:

Description of Material:
Non-Regulated Petroleum Contaminated Soil
Non DOT/RCFRA Required
Other:

GROSS
TARE
NET
TONNAGE
31,040

I hereby certify that the above named material does not contain free liquid as defined by 40 CFR part 260.10 or any applicable state law, is not a hazardous waste as defined by 40 CFR Part 261 or any applicable state law, has been properly described, classified and packaged, and is in proper condition for transportation according to applicable regulations.

Mario Cantoli — Signature — 3/22/13

Generator Authorized Agent Name | Signature | Shipment Date

TRANSPORTER

Transporter Name: Mendez Trucking
Address: Belleville NJ

Driver Name (Print): Randal Jara
Vehicle License No./State/EPA No.: AD792H
Truck Number: #78

I hereby certify that the above named material was picked up at the generator site listed above.

Driver Signature | Shipment Date

I hereby certify that the above named material was delivered without incident to the destination listed below.

Driver Signature | Delivery Date

DESTINATION

Site Name: **SEP Fenimore Landfill** Phone No.: **1-609-954-9001**
Address: **Mountain Road, Roxbury, NJ 07876**

Business hours are: Monday through Friday 7AM to 6PM.

I hereby certify that the above named material has been accepted and to the best of my knowledge the foregoing is true and accurate.

3/22/13

Name of Authorized Agent | Signature | Receipt Date

White - Facility | Green - Trucking Co | Yellow - Generator | Pink - Broker | Goldenrod - Contractor

OPEN 24 HOURS - 7 DAYS
TELEPHONE
(201) 653-0086

A 28122
TICKET NO. _____

80 FOOT SCALE
WEIGHT

DRIVER

HELPER

PUTNAM TRUCK STOP

GASOLINE
DIESEL FUEL
KEROSENE

ON
TONNELLE AVE.
(ROUTE 1 & 9)

SOUTH OF
ROUTE #3

THE SIGN OF PUTNAM QUALITY
SINCE 1900

FUEL OIL
WHOLESALE
RETAIL

JUST 2 MILES
SOUTH OF
N.J. TURNPIKE
EXIT 16E
(Seacaucus)
EXIT 17
(Lincoln Tunnel)

565 TONNELLE AVENUE
JERSEY CITY, NJ 07307

PUTNAM TRUCK STOP
565 TONNELLE AVE
JERSEY CITY, NJ. 07307
201-653-0086
TICKET NUMBER 28122
3-28-2013 2:06PM
COMPANY
TRUCK NO.
TRAILER NO.

94440 lb GROSS

DATE

NAME
mendez

TRUCK NO.	TRUCK NO.	Weigh Fee $7.00
21		
SEAL NO.	FEE PAID	SIG: _____
	$7.50	

ORIGINAL

Strategic Environmental Partners, LLC
P.O. Box 356
Clarksburg, NJ 08510

Log #	28122
Grid #	J3
Time:	3:03
Size:	Tri

NON-HAZARDOUS MATERIAL MANIFEST

GENERATOR

Generator Name Pink Stone Capital
Address 347 fifth Ave
Nay Nay
Phone No.

Generator Site/Location
Address 170 nassau St
Brooklyn Nay
Phone No.

Approval Number

Description of Material

Non-Regulated Petroleum Contaminated Soil

Non DOT/RCFRA Required
Other:

GROSS
TARE
NET
TONNAGE

I hereby certify that the above named material does not contain free liquid as defined by 40 CFR part 260.10 or any applicable state law, is not a hazardous waste as defined by 40 CFR Part 261 or any applicable state law, has been properly described, classified and packaged, and is in proper condition for transportation according to applicable regulations.

Mario Cranfish — Signature — 3/28/13

Generator Authorized Agent Name — Signature — Shipment Date

TRANSPORTER

Transporter Name Mendez Trucking
Address 490 Union Ave Bellville
Driver Name (Print) Johan Solano
Vehicle License No./State/EPA No. AV694R
Truck Number 21

I hereby certify that the above named material was picked up at the generator site listed above.

Driver Signature — 3/28/13 Shipment Date

I hereby certify that the above named material was delivered without incident to the destination listed below.

Driver Signature — 3/28/13 Delivery Date

DESTINATION

Site Name **SEP Fenimore Landfill** Phone No. **1-609-954-9001**
Address **Mountain Road, Roxbury, NJ 07876**

Business hours are: Monday through Friday 7AM to 6PM.

I hereby certify that the above named material has been accepted and to the best of my knowledge the foregoing is true and accurate.

Name of Authorized Agent — Signature — 3/28/13 Receipt Date

White - Facililty Green - Trucking Co Yellow - Generator Pink - Broker Goldenrod - Contractor

OPEN 24 HOURS - 7 DAYS
TELEPHONE
(201) 653-0086

A 28123
TICKET NO. _____

80 FOOT SCALE

WEIGHT

DRIVER

HELPER

PUTNAM TRUCK STOP

GASOLINE
DIESEL FUEL
KEROSENE

ON
TONNELLE AVE.
(ROUTE 1 & 9)

SOUTH OF
ROUTE #3

THE SIGN OF PUTNAM QUALITY

SINCE 1900

FUEL OIL
WHOLESALE
RETAIL

JUST 2 MILES
SOUTH OF
N.J. TURNPIKE
EXIT 16E
(Seacaucus)
EXIT 17
(Lincoln Tunnel)

565 TONNELLE AVENUE
JERSEY CITY, NJ 07307

DATE

NAME

TRUCK NO.

TRUCK NO.

SEAL NO.

FEE PAID

$7.50

CUSTOMER COPY 2

Strategic Environmental Partners, LLC
P.O. Box 356
Clarksburg, NJ 08510

Log #	28123
Grid #	K 3
Time:	3:06
Size:	Tri

NON-HAZARDOUS MATERIAL MANIFEST

GENERATOR

Generator Name: Pink Stone Capital
Address: 347 fifth Ave
N.y N.y

Generator Site/Location:
Address: 170 nassau St
Brooklyn Ny 0016

Phone No.:
Phone No.:

Approval Number:

Description of Material: Non-Regulated Petroleum Contaminated Soil

Non DOT/RCFRA Required
Other:

GROSS
TARE
NET
TONNAGE

I hereby certify that the above named material does not contain free liquid as defined by 40 CFR part 260.10 or any applicable state law, is not a hazardous waste as defined by 40 CFR Part 261 or any applicable state law, has been properly described, classified and packaged, and is in proper condition for transportation according to applicable regulations.

Mario Garofalo — Signature — 3/28/13

Generator Authorized Agent Name — Signature — Shipment Date

TRANSPORTER

Transporter Name: Idrovo, JK
Address: Kenilworth NJ

Driver Name (Print): Edwin Idrovo
Vehicle License No./State/EPA No.: A21907
Truck Number: #1

I hereby certify that the above named material was picked up at the generator site listed above.

Driver Signature — Shipment Date

I hereby certify that the above named material was delivered without incident to the destination listed below.

Driver Signature — Delivery Date

DESTINATION

Site Name: **SEP Fenimore Landfill** Phone No.: **1-609-954-9001**

Address: **Mountain Road, Roxbury, NJ 07876**

Business hours are: Monday through Friday 7AM to 6PM.

I hereby certify that the above named material has been accepted and to the best of my knowledge the foregoing is true and accurate.

Name of Authorized Agent — Signature — 3/28/13 Receipt Date

White - Facility | Green - Trucking Co | Yellow - Generator | Pink - Broker | Goldenrod - Contractor

OPEN 24 HOURS - 7 DAYS
TELEPHONE
(201) 653-0086

A 28124
TICKET NO. _____

80 FOOT SCALE

WEIGHT

DRIVER

HELPER

PUTNAM TRUCK STOP
565 TONNELLE AVE
JERSEY CITY, NJ. 07307
201-653-0086
TICKET NUMBER 28124
3-28-2013 2:20PM
COMPANY
TRUCK NO.
TRAILER NO.

102100 lb GROSS

PUTNAM TRUCK STOP

GASOLINE
DIESEL FUEL
KEROSENE

ON
TONNELLE AVE.
(ROUTE 1 & 9)

SOUTH OF
ROUTE #3

THE SIGN OF PUTNAM QUALITY
SINCE 1900

FUEL OIL
WHOLESALE
RETAIL

JUST 2 MILES
SOUTH OF
N.J. TURNPIKE
EXIT 16E
(Seacaucus)
EXIT 17
(Lincoln Tunnel)

565 TONNELLE AVENUE
JERSEY CITY, NJ 07307

DATE 28800

NAME mendez

TRUCK NO. 53

TRUCK NO.

Weigh Fee $7.00

SEAL NO.

FEE PAID
$7.50

SIG: _____

ORIGINAL

Strategic Environmental Partners, LLC
P.O. Box 356
Clarksburg, NJ 08510

Log #	28124
Grid #	K5
Time:	3:21
Size:	T-1

NON-HAZARDOUS MATERIAL MANIFEST

GENERATOR

Generator Name Pink Stone Capital
Address 347 fifth Ave
N.Y N.Y
Phone No.

Generator Site/Location
Address 170 nassau St
Brooklyn Ny
Phone No.

Approval Number

Description of Material
Non-Regulated Petroleum Contaminated Soil
Non DOT/RCFRA Required
Other:

GROSS
TARE
NET
TONNAGE

I hereby certify that the above named material does not contain free liquid as defined by 40 CFR part 260.10 or any applicable state law, is not a hazardous waste as defined by 40 CFR Part 261 or any applicable state law, has been properly described, classified and packaged, and is in proper condition for transportation according to applicable regulations.

Mario Garofalo — 3/28/13

Generator Authorized Agent Name | Signature | Shipment Date

TRANSPORTER

Transporter Name Mendes Trucking
Address 490 union Ave
Belleville NJ

Driver Name (Print) Jorge Salazar
Vehicle License No./State/EPA No. AN337L
Truck Number 83

I hereby certify that the above named material was picked up at the generator site listed above.

Driver Signature | Shipment Date

I hereby certify that the above named material was delivered without incident to the destination listed below.

Driver Signature — 03/28/13

Delivery Date

DESTINATION

Site Name **SEP Fenimore Landfill** Phone No. **1-609-954-9001**
Address **Mountain Road, Roxbury, NJ 07876**

Business hours are: Monday through Friday 7AM to 6PM.

I hereby certify that the above named material has been accepted and to the best of my knowledge the foregoing is true and accurate.

Name of Authorized Agent | Signature — 3/28/13 | Receipt Date

White - Facility | Green - Trucking Co | Yellow - Generator | Pink - Broker | Goldenrod - Contractor

OPEN 24 HOURS - 7 DAYS
TELEPHONE
(201) 653-0086

A 28125
TICKET NO. _____

80 FOOT SCALE

WEIGHT

DRIVER

HELPER

PUTNAM TRUCK STOP
565 TONNELLE AVE
JERSEY CITY, NJ. 07307
201-653-0086
TICKET NUMBER 28125
3-28-2013 2:25PM
COMPANY
TRUCK NO.
TRAILER NO.
95360 lb GROSS

PUTNAM TRUCK STOP

GASOLINE
DIESEL FUEL
KEROSENE

ON
TONNELLE AVE.
(ROUTE 1 & 9)

SOUTH OF
ROUTE #3

THE SIGN OF PUTNAM QUALITY
SINCE 1900

FUEL OIL
WHOLESALE
RETAIL

JUST 2 MILES
SOUTH OF
N.J. TURNPIKE
EXIT 16E
(Seacaucus)
EXIT 17
(Lincoln Tunnel)

565 TONNELLE AVENUE
JERSEY CITY, NJ 07307

DATE

NAME Edwin

TRUCK NO. 2	TRUCK NO.	Weigh Fee $7.00
SEAL NO.	FEE PAID $7.50	SIGN _____

CUSTOMER COPY 1

Strategic Environmental Partners, LLC
P.O. Box 356
Clarksburg, NJ 08510

Log #	28125
Grid #	J3
Time:	3:20
Size:	TM

NON-HAZARDOUS MATERIAL MANIFEST

GENERATOR

Generator Name Pink Stone Corporation
Address 347 fifth Ave 16th N.Y NY

Generator Site/Location
Address 170 nassau st Brooklyn NY

Phone No.

Phone No.

Approval Number	Description of Material	
	Non-Regulated Petroleum Contaminated Soil Non DOT/RCFRA Required Other:	GROSS TARE NET TONNAGE

I hereby certify that the above named material does not contain free liquid as defined by 40 CFR part 260.10 or any applicable state law, is not a hazardous waste as defined by 40 CFR Part 261 or any applicable state law, has been properly described, classified and packaged, and is in proper condition for transportation according to applicable regulations.

Mario Garofalo — 3/28

Generator Authorized Agent Name | Signature | Shipment Date

TRANSPORTER

Transporter Name J BRUNO TRUCKING
Address Hillside NJ

Driver Name (Print) Jesus M.
Vehicle License No./State/EPA No. AD5335
Truck Number #02

I hereby certify that the above named material was picked up at the generator site listed above.

J. M. — 3.28.13

Driver Signature | Shipment Date

I hereby certify that the above named material was delivered without incident to the destination listed below.

J. M. — 3.28.13

Driver Signature | Delivery Date

DESTINATION

Site Name **SEP Fenimore Landfill** Phone No. **1-609-954-9001**
Address **Mountain Road, Roxbury, NJ 07876**

Business hours are: Monday through Friday 7AM to 6PM.

I hereby certify that the above named material has been accepted and to the best of my knowledge the foregoing is true and accurate.

3/28/13

Name of Authorized Agent | Signature | Receipt Date

White - Facility | Green - Trucking Co | Yellow - Generator | Pink - Broker | Goldenrod - Contractor

OPEN 24 HOURS - 7 DAYS
TELEPHONE
(201) 653-0086

A 28126

TICKET NO. _____

80 FOOT SCALE

WEIGHT

DRIVER

HELPER

PUTNAM TRUCK STOP
565 TONNELLE AVE
JERSEY CITY, NJ. 07307
201-653-0086
TICKET NUMBER 28126
3-28-2013 2:27PM
COMPANY
TRUCK NO.
TRAILER NO.

89400 lb GROSS

PUTNAM TRUCK STOP

GASOLINE
DIESEL FUEL
KEROSENE

ON
TONNELLE AVE.
(ROUTE 1 & 9)

SOUTH OF
ROUTE #3

THE SIGN OF PUTNAM QUALITY
SINCE 1900

FUEL OIL
WHOLESALE
RETAIL

JUST 2 MILES
SOUTH OF
N.J. TURNPIKE
EXIT 16E
(Seacaucus)
EXIT 17
(Lincoln Tunnel)

565 TONNELLE AVENUE
JERSEY CITY, NJ 07307

DATE

NAME Luis To

TRUCK NO. 969

TRUCK NO.

SEAL NO.

FEE PAID
$7.50

Weigh Fee $7.00

SIG: _____

ORIGINAL

Strategic Environmental Partners, LLC
P.O. Box 356
Clarksburg, NJ 08510

Log #	28126
Grid #	K 3
Time:	3:32
Size:	TN

NON-HAZARDOUS MATERIAL MANIFEST

GENERATOR

Generator Name Pink Stone Capital
Address 341 fifth Ave
Nay Nay 0018
Phone No.

Generator Site/Location
Address 170 nassau St
Brooklyn Nay
Phone No.

Approval Number	Description of Material	
	Non-Regulated Petroleum Contaminated Soil Non DOT/RCFRA Required Other:	GROSS TARE NET TONNAGE

I hereby certify that the above named material does not contain free liquid as defined by 40 CFR part 260.10 or any applicable state law, is not a hazardous waste as defined by 40 CFR Part 261 or any applicable state law, has been properly described, classified and packaged, and is in proper condition for transportation according to applicable regulations.

Mario Garofalo — Signature — 3/28/13

Generator Authorized Agent Name | Signature | Shipment Date

TRANSPORTER

Transporter Name JC/LUISITO TRANS
Address NEWARK, NJ
Driver Name (Print) LUIS BUSTAMANTE
Vehicle License No./State/EPA No. AN206Z
Truck Number #969

I hereby certify that the above named material was picked up at the generator site listed above.

Luis B — 3-28-13

Driver Signature | Shipment Date

I hereby certify that the above named material was delivered without incident to the destination listed below.

Luis B — 3-28-13

Driver Signature | Delivery Date

DESTINATION

Site Name **SEP Fenimore Landfill** Phone No. **1-609-954-9001**
Address **Mountain Road, Roxbury, NJ 07876**

Business hours are: Monday through Friday 7AM to 6PM.

I hereby certify that the above named material has been accepted and to the best of my knowledge the foregoing is true and accurate.

3/28/13

Name of Authorized Agent | Signature | Receipt Date

White - Facility | Green - Trucking Co | Yellow - Generator | Pink - Broker | Goldenrod - Contractor

A 28127

TICKET NO.

80 FOOT SCALE

WEIGHT

DRIVER

HELPER

OPEN 24 HOURS - 7 DAYS
TELEPHONE
(201) 653-0086

PUTNAM TRUCK STOP

FUEL OIL
WHOLESALE
RETAIL

GASOLINE
DIESEL FUEL
KEROSENE

THE SIGN OF PUTNAM QUALITY

SINCE 1900

JUST 2 MILES SOUTH OF N.J. TURNPIKE EXIT 16E (Seacaucus) EXIT 17 (Lincoln Tunnel)

ON TONNELLE AVE. (ROUTE 1 & 9)

SOUTH OF ROUTE #3

565 TONNELLE AVENUE
JERSEY CITY, NJ 07307

PUTNAM TRUCK STOP
565 TONNELLE AVE
JERSEY CITY, NJ. 07307
201-653-0086
TICKET NUMBER 28127

DATE 3-28-2013 3:12PM

NAME COMPANY

TRUCK NO. TRUCK NO.

SEAL NO. TRAILER NO.

97340 lb GROSS

Welsh Fee $7.00

$ 00

FEE PAID $7.50

ORIGINAL

CAT SCALE COLLECTOR CARD INSIDE!

OLVED:

guarantee.com

for instructions.

3) **IMMEDIATELY** send a copy of the citation, CAT Scale Ticket, your name, company, address, and phone number to CAT Scale Company Attn: Guarantee Department.

AUTOMATED
TRUCK SCALE

CAT SCALE COMPANY
P.O. BOX 630
WALCOTT, IA 52773
(563) 284-6263
www.catscale.com

*The four weights shown below are separate weights. The GROSS WEIGHT is the CERTIFIED WEIGHT and was weighed on a full length platform scale. All weights are guaranteed by CAT Scale.

DATE: 3-28-2013

1200 **SCALE**
4657875 **LOCATION:** 1379
PENN-JERSEY TRUCKSTOP
I78 EXIT 3
PHILLIPSBURG NJ

PUBLIC WEIGHMASTER'S CERTIFICATE OF WEIGHT & MEASURE

STEER AXLE	13140 lb
DRIVE AXLE	15640 lb
TRAILER AXLE	00 lb
* GROSS WEIGHT	28780 lb

IMPRINT SEAL HERE (IF APPLICABLE)

This is to certify that the following described merchandise was weighed, counted, or measured by a public or deputy weighmaster, and when properly signed and sealed shall be prima facia evidence of the accuracy of the weight shown as prescribed by law.

LIVESTOCK, PRODUCE, PROPERTY, COMMODITY, OR ARTICLE WEIGHED FREIGHT ALL KINDS

COMPANY MENDOZ TRACTOR # 10 TRAILER # 0

WEIGH NUMBER 8750

FEE $10.00

WEIGHMASTER OR WEIGHER SIGNATURE TAJ MOHAMMAD

FULL WEIGH TICKET # (IF REWEIGH)

Strategic Environmental Partners, LLC
P.O. Box 356
Clarksburg, NJ 08510

Log #	28127
Grid #	J3
Time:	4:15
Size:	Tr1

NON-HAZARDOUS MATERIAL MANIFEST

GENERATOR

Generator Name Pink Stone Capital
Address 347 fifth Ave
NY NY
Phone No.

Generator Site/Location
Address 170 nassau St
Brooklyn ny
Phone No.

Approval Number

Description of Material
Non-Regulated Petroleum Contaminated Soil
Non DOT/RCFRA Required
Other:

00169

GROSS
TARE
NET
TONNAGE

I hereby certify that the above named material does not contain free liquid as defined by 40 CFR part 260.10 or any applicable state law, is not a hazardous waste as defined by 40 CFR Part 261 or any applicable state law, has been properly described, classified and packaged, and is in proper condition for transportation according to applicable regulations.

Mario Cranford — 3/28/13
Generator Authorized Agent Name — Signature — Shipment Date

TRANSPORTER

Transporter Name mendez
Address 490 union Ave
Belleville NJ

Driver Name (Print) Raul Lopez
Vehicle License No./State/EPA No. AN550 NJ
Truck Number #0

I hereby certify that the above named material was picked up at the generator site listed above.
Driver Signature — Shipment Date

I hereby certify that the above named material was delivered without incident to the destination listed below.
Driver Signature — Delivery Date

DESTINATION

Site Name **SEP Fenimore Landfill** Phone No. **1-609-954-9001**
Address **Mountain Road, Roxbury, NJ 07876**

Business hours are: Monday through Friday 7AM to 6PM.

I hereby certify that the above named material has been accepted and to the best of my knowledge the foregoing is true and accurate.

3/28/13
Name of Authorized Agent — Signature — Receipt Date

White - Facility | Green - Trucking Co | Yellow - Generator | Pink - Broker | Goldenrod - Contractor

Weight Ticket

Ticket No. 5823
Issued On 05.10.2013 08:37 AM

PPark

100 Planten Ave.
Prospect Park, NJ 07508
973-947-4488 (Phone)
973-542-2218 (Fax)

Customer	
Ref. No.	21
Name	NJE Transportation Co., LLC
Address	107 Oak Haven Lane
City, State, ZiP	Franklin Lakes, NJ 07417

Project	
Name	Mica Gabe Brooklyn, LLC
Job	13-197
Address	170-180 Nassau St
City, State, Zip	11201 Brooklyn

Truck	
Hauler Name	DI TRUCKING
Plate No.	AN828W

Date and Time	
Gross	5/10/2013 8:19:58 AM
Tare	5/10/2013 8:37:16 AM

Material	GROSS	TARE	NET (lbs)	NET (tons)
Clean Fill	99,480	29,560	69,920	34.96

Remarks: MANIFEST #702

Driver Signature

DRIVER COPY

Weighmaster Signature

(201) 891-7173

FAX (201) 891-2281

NJE TRANSPORTATION CO., LLC

107 Oak Haven Lane • Franklin Lakes, NJ 07417

NON-HAZARDOUS MATERIAL MANIFEST

702

GENERATOR

Generator Name MICA GABE

Address 3273 4TH AVE SUITE 102 BKLYN NY 11216

Generating Location 177-184 WASHINGTON AVE

Address BROOKLYN NY 11021

Phone No. ___-_____

Description of Material

CLEAN SOIL

GRID 11 (12-15)

I hereby certify that the above named material does not contain free liquid as defined by 40 CFR Part 260.10 or any applicable state law, is not a hazardous waste as defined by 40 CFR Part 261 or any applicable state law, has been properly described, classified and packaged, and is in proper condition for transportation according to applicable regulations.

A. CORTESE — Generator Authorized Agent Name

Signature

05/10/13 — Shipment Date

TRANSPORTER

Truck No. AMV D103

Transporter Name NJE TRANS

Address 107 OAK HAVEN FLNJ 07417

Phone No.

Driver Name (Print) RAMIRO NAVA

Vehicle License No./State AW82SU

I hereby certify that the above named material was picked up at the generator site listed above.

Driver Signature

05/10/13 — Shipment Date

DESTINATION

Site Name FRANK

Address 100 PLANTEN AVE PROJECT BKLYN NJ 07508

Phone No. ___-_____

I hereby certify that the above named material has been accepted and to the best of my knowledge the foregoing is true and accurate.

Name of Authorized Agent

Signature

05/10/13 — Receipt Date

White - Facility | Yellow - Generator | Pink - Transporter | Goldenrod - Destination

Weight Ticket

Ticket No. 5832
Issued On 05.10.2013 09:16 AM

PPark

100 Planten Ave.
Prospect Park, NJ 07508
973-947-4488 (Phone)
973-542-2218 (Fax)

Customer		Project	
Ref. No.	21	Name	Mica Gabe Brooklyn, LLC
Name	NJE Transportation Co., LLC	Job	13-197
Address	107 Oak Haven Lane	Address	170-180 Nassau St
City, State, ZiP	Franklin Lakes, NJ 07417	City, State, Zip	11201 Brooklyn

Truck		Date and Time	
Hauler Name	SALAZAR TRUCKING	Gross	5/10/2013 8:54:32 AM
Plate No.	AM680T	Tare	5/10/2013 9:16:15 AM

Material	GROSS	TARE	NET (lbs)	NET (tons)
Clean Fill	97,780	29,140	68,640	34.32

Remarks: MANIFEST #708

Driver Signature

DRIVER COPY

Weighmaster Signature

(201) 891-7173

FAX (201) 891-2281

NJE TRANSPORTATION CO., LLC

107 Oak Haven Lane • Franklin Lakes, NJ 07417

708

NON-HAZARDOUS MATERIAL MANIFEST

GENERATOR

Generator Name MILLAGABE

Address 347 5TH AVE SUITE 607 NY NY 10016

Generating Location 172-18 NORTHERN BLVD

Address FLUSHING NY 11358

Phone No. ☐☐☐-☐☐☐☐☐☐☐

Description of Material

CLEAN SOIL

GRID 0(12-15)

I hereby certify that the above named material does not contain free liquid as defined by 40 CFR Part 260.10 or any applicable state law, is not a hazardous waste as defined by 40 CFR Part 261 or any applicable state law, has been properly described, classified and packaged, and is in proper condition for transportation according to applicable regulations.

A. CORTESE — Generator Authorized Agent Name

Cortez — Signature

05/10/13 — Shipment Date

TRANSPORTER

Truck No. #53

Transporter Name NJE TRANS

Address 107 OAK HAVEN FRANKLIN LAKES NJ 07417

Phone No.

Driver Name (Print) CARLOS TINITANA

Vehicle License No./State AM68QT

I hereby certify that the above named material was picked up at the generator site listed above.

Driver Signature

05/10/13 — Shipment Date

DESTINATION

Site Name HPARK

Address 100 PLANTEN AVE PASSAIC PARK NJ 07508

Phone No. ☐☐☐-☐☐☐☐☐☐☐

I hereby certify that the above named material has been accepted and to the best of my knowledge the foregoing is true and accurate.

Lori Kipp — Name of Authorized Agent

Signature

05/10/13 — Receipt Date

White - Facility | Yellow - Generator | Pink - Transporter | Goldenrod - Destination

Weight Ticket

Ticket No. 5842
Issued On 05.10.2013 09:43 AM

PPark

100 Planten Ave.
Prospect Park, NJ 07508
973-947-4488 (Phone)
973-542-2218 (Fax)

Customer		Project	
Ref. No.	21	Name	Mica Gabe Brooklyn, LLC
Name	NJE Transportation Co., LLC	Job	13-197
Address	107 Oak Haven Lane	Address	170-180 Nassau St
City, State, ZiP	Franklin Lakes, NJ 07417	City, State, Zip	11201 Brooklyn

Truck		Date and Time	
Hauler Name	MANOLOS TRUCKING	Gross	5/10/2013 9:22:31 AM
Plate No.	AM219Z	Tare	5/10/2013 9:43:20 AM

Material	GROSS	TARE	NET (lbs)	NET (tons)
Clean Fill	93,600	28,820	64,780	32.39

Remarks: MANIFEST #713

Driver Signature

DRIVER COPY

Weighmaster Signature

(201) 891-7173

FAX (201) 891-2281

NJE TRANSPORTATION CO., LLC

107 Oak Haven Lane • Franklin Lakes, NJ 07417

713

NON-HAZARDOUS MATERIAL MANIFEST

GENERATOR

Generator Name MICA CAFE

Address 347 5TH AVE SUITE 1602
NY NY 10016

Generating Location 177-184 N ASSAU ST

Address BROOKLYN NY 11201

Phone No. ___-_____

Description of Material

CLEAN SOIL

GRID C(12-15) 1

I hereby certify that the above named material does not contain free liquid as defined by 40 CFR Part 260.10 or any applicable state law, is not a hazardous waste as defined by 40 CFR Part 261 or any applicable state law, has been properly described, classified and packaged, and is in proper condition for transportation according to applicable regulations.

A. CORTEJE — Generator Authorized Agent Name

Cortez — Signature

05/10/13 — Shipment Date

TRANSPORTER

Truck No. AMV - MANOLOS 3

Transporter Name NJE TRANS

Address 107 OAK HAVEN
FL NJ 07417

Phone No. ___

Driver Name (Print) ALDO SILVA.

Vehicle License No./State AM2197

I hereby certify that the above named material was picked up at the generator site listed above.

Driver Signature — Shipment Date 05/10/13

DESTINATION

Site Name PARK

Phone No. ___-_____

Address 100 PLANTE AVE HASBROUCK PARK NJ 07508

I hereby certify that the above named material has been accepted and to the best of my knowledge the foregoing is true and accurate.

Name of Authorized Agent

Signature

Receipt Date 05/10/13

White - Facility Yellow - Generator Pink - Transporter Goldenrod - Destination

Weight Ticket

Ticket No. 5843
Issued On 05.10.2013 09:46 AM

PPark

100 Planten Ave.
Prospect Park, NJ 07508
973-947-4488 (Phone)
973-542-2218 (Fax)

Customer		Project	
Ref. No.	21	**Name**	Mica Gabe Brooklyn, LLC
Name	NJE Transportation Co., LLC	**Job**	13-197
Address	107 Oak Haven Lane	**Address**	170-180 Nassau St
City, State, ZiP	Franklin Lakes, NJ 07417	**City, State, Zip**	11201 Brooklyn

Truck		Date and Time	
Hauler Name	J.A.K TRANSPORT	**Gross**	5/10/2013 9:29:43 AM
Plate No.	AJ525N	**Tare**	5/10/2013 9:46:38 AM

Material	GROSS	TARE	NET (lbs)	NET (tons)
Clean Fill	98,280	29,340	68,940	34.47

Remarks: MANIFEST #714

Driver Signature

DRIVER COPY

Weighmaster Signature

(201) 891-7173

FAX (201) 891-2281

NJE TRANSPORTATION CO., LLC

107 Oak Haven Lane • Franklin Lakes, NJ 07417

714

NON-HAZARDOUS MATERIAL MANIFEST

GENERATOR

Generator Name MICHAELS

Address 347 5th AVE SUITE 1602 NY NY 10016

Phone No. [ ][ ][ ]-[ ][ ][ ][ ][ ][ ][ ]

Generating Location 172-184 NASSAU ST

Address BROOKLYN NY 11201

Description of Material

CLEAN SOIL

GRID C (12-15)

I hereby certify that the above named material does not contain free liquid as defined by 40 CFR Part 260.10 or any applicable state law, is not a hazardous waste as defined by 40 CFR Part 261 or any applicable state law, has been properly described, classified and packaged, and is in proper condition for transportation according to applicable regulations.

A. CORTESE — Generator Authorized Agent Name

Signature

05/10/13 — Shipment Date

TRANSPORTER

Truck No. AMV-JAK #01

Transporter Name NJE TRANS

Address 107 OAK HAVEN FL NJ 07417

Phone No.

Driver Name (Print) JARED P.

Vehicle License No./State AJ572N

I hereby certify that the above named material was picked up at the generator site listed above.

Driver Signature

05/10/13 — Shipment Date

DESTINATION

Site Name MPAFS

Phone No. [ ][ ][ ]-[ ][ ][ ][ ][ ][ ][ ]

Address 100 PLANTEN AVE PROSPECT PARK NJ 07508

I hereby certify that the above named material has been accepted and to the best of my knowledge the foregoing is true and accurate.

Name of Authorized Agent

Signature

05/10/13 — Receipt Date

White - Facility Yellow - Generator Pink - Transporter Goldenrod - Destination

Weight Ticket

Ticket No. 5845
Issued On 05.10.2013 10:33 AM

PPark

100 Planten Ave.
Prospect Park, NJ 07508
973-947-4488 (Phone)
973-542-2218 (Fax)

Customer		Project	
Ref. No.	21	**Name**	Mica Gabe Brooklyn, LLC
Name	NJE Transportation Co., LLC	**Job**	13-197
Address	107 Oak Haven Lane	**Address**	170-180 Nassau St
City, State, ZiP	Franklin Lakes, NJ 07417	**City, State, Zip**	11201 Brooklyn

Truck		Date and Time	
Hauler Name	MANOLOS TRUCKING	**Gross**	5/10/2013 9:36:59 AM
Plate No.	AN421H	**Tare**	5/10/2013 10:33:48 AM

Material	GROSS	TARE	NET (lbs)	NET (tons)
Clean Fill	101,120	30,040	71,080	35.54

Remarks: MANIFEST #716

Driver Signature

DRIVER COPY

Weighmaster Signature

(201) 891-7173 936 101120 FAX (201) 891-2281

NJE TRANSPORTATION CO., LLC

107 Oak Haven Lane • Franklin Lakes, NJ 07417

716

NON-HAZARDOUS MATERIAL MANIFEST

GENERATOR

Generator Name MICA GABE

Address 347 5th AVE SUITE 602 NY NY 10016

Generating Location 177-184 WALLABOUT ST

Address BROOKLYN NY 11201

Phone No. ☐☐☐-☐☐☐☐☐☐☐

Description of Material

CLEAN SOIL (12-15)

GRID

I hereby certify that the above named material does not contain free liquid as defined by 40 CFR Part 260.10 or any applicable state law, is not a hazardous waste as defined by 40 CFR Part 261 or any applicable state law, has been properly described, classified and packaged, and is in proper condition for transportation according to applicable regulations.

A. CORTESE — Generator Authorized Agent Name

Signature

05/10/13 — Shipment Date

TRANSPORTER

Truck No. AMV MANAGOS 01

Transporter Name NJE TRANS

Address 107 OAK HAVEN FL NJ 07417

Phone No.

Driver Name (Print) GUSTAVO

Vehicle License No./State AM4ZH

I hereby certify that the above named material was picked up at the generator site listed above.

Driver Signature

05/10/13 — Shipment Date

DESTINATION

Site Name PPARK

Address 100 PLANTEN AVE PROSPECT PARK NJ 07508

Phone No. ☐☐☐-☐☐☐☐☐☐☐

I hereby certify that the above named material has been accepted and to the best of my knowledge the foregoing is true and accurate.

Name of Authorized Agent

Signature

05/10/13 — Receipt Date

White - Facility Yellow - Generator Pink - Transporter Goldenrod - Destination

Weight Ticket

Ticket No. 5858
Issued On 05.10.2013 11:27 AM

PARK
RECLAIM & FLOURISH.

PPark

100 Planten Ave.
Prospect Park, NJ 07508
973-947-4488 (Phone)
973-542-2218 (Fax)

Customer		Project	
Ref. No.	21	**Name**	Mica Gabe Brooklyn, LLC
Name	NJE Transportation Co., LLC	**Job**	13-197
Address	107 Oak Haven Lane	**Address**	170-180 Nassau St
City, State, ZiP	Franklin Lakes, NJ 07417	**City, State, Zip**	11201 Brooklyn

Truck		Date and Time	
Hauler Name	DI TRUCKING	**Gross**	5/10/2013 11:15:08 AM
Plate No.	AN828W	**Tare**	5/10/2013 11:27:36 AM

Material	GROSS	TARE	NET (lbs)	NET (tons)
Clean Fill	98,600	29,440	69,160	34.58

Remarks: MANIFEST #723

Driver Signature

DRIVER COPY

Weighmaster Signature

(201) 891-7173 FAX (201) 891-2281

NJE TRANSPORTATION CO., LLC

107 Oak Haven Lane • Franklin Lakes, NJ 07417

723

NON-HAZARDOUS MATERIAL MANIFEST

GENERATOR

Generator Name MICA CARE

Address 347 5th AVE SUITE 1602 NY NY 10016

Phone No. ___-_____

Generating Location 172-154 WASHINGTON ST

Address RUCKLYN NY 11021

Description of Material

CLEAN SOIL (172-15)

GRID ____

I hereby certify that the above named material does not contain free liquid as defined by 40 CFR Part 260.10 or any applicable state law, is not a hazardous waste as defined by 40 CFR Part 261 or any applicable state law, has been properly described, classified and packaged, and is in proper condition for transportation according to applicable regulations.

Kevin Waters — Generator Authorized Agent Name

Signature

05/10/13 — Shipment Date

TRANSPORTER

Truck No. AMV DT 3

Transporter Name NJE TRANS

Address 107 OAK HAVEN FL NJ 07417

Phone No. ____

Driver Name (Print) Ramiro N

Vehicle License No./State AN828W

I hereby certify that the above named material was picked up at the generator site listed above.

Ramiro N — Driver Signature

05/10/13 — Shipment Date

DESTINATION

Site Name NPARK

Phone No. ___-_____

Address 100 ALANTIC AVE PASSAIC PARK NJ 07508

I hereby certify that the above named material has been accepted and to the best of my knowledge the foregoing is true and accurate.

Name of Authorized Agent

Signature

05/10/13 — Receipt Date

White - Facility Yellow - Generator Pink - Transporter Goldenrod - Destination

Weight Ticket

Ticket No. 5894
Issued On 05.10.2013 02:48 PM

PPark

100 Planten Ave.
Prospect Park, NJ 07508
973-947-4488 (Phone)
973-542-2218 (Fax)

Customer		Project	
Ref. No.	21	**Name**	Mica Gabe Brooklyn, LLC
Name	NJE Transportation Co., LLC	**Job**	13-197
Address	107 Oak Haven Lane	**Address**	170-180 Nassau St
City, State, ZiP	Franklin Lakes, NJ 07417	**City, State, Zip**	11201 Brooklyn

Truck		Date and Time	
Hauler Name	DI TRUCKING	**Gross**	5/10/2013 2:32:05 PM
Plate No.	AN828W	**Tare**	5/10/2013 2:48:04 PM

Material	GROSS	TARE	NET (lbs)	NET (tons)
Clean Fill	98,740	29,320	69,420	34.71

Remarks: MANIFEST #744

Driver Signature

DRIVER COPY

Weighmaster Signature

(201) 891-7173

FAX (201) 891-2281

NJE TRANSPORTATION CO., LLC

107 Oak Haven Lane • Franklin Lakes, NJ 07417

744

NON-HAZARDOUS MATERIAL MANIFEST

GENERATOR

Generator Name MICA CART

Address 345 4th AVE SUITE 1602 NY NY 10016

Generating Location 72-184 AVE BKLYN

Address BROOKLYN NY 11701

Phone No. ☐☐☐-☐☐☐☐☐☐☐

Description of Material

CLEAN SOIL B9-12

GRID ____

I hereby certify that the above named material does not contain free liquid as defined by 40 CFR Part 260.10 or any applicable state law, is not a hazardous waste as defined by 40 CFR Part 261 or any applicable state law, has been properly described, classified and packaged, and is in proper condition for transportation according to applicable regulations.

Generator Authorized Agent Name

Signature

Shipment Date 03/10/13

TRANSPORTER

Truck No. ____

Transporter Name NJE

Address 107 OAK HAVEN FL NJ 07417

Phone No. ____

Driver Name (Print) Ramiro Nava

Vehicle License No./State AN828W

I hereby certify that the above named material was picked up at the generator site listed above.

Ramiro Nava

Driver Signature

Shipment Date 03/10/13

DESTINATION

Site Name MARK

Address 100 PLAINFIELD AVE PASSAIC PARK NJ 07508

Phone No. ☐☐☐-☐☐☐☐☐☐☐

I hereby certify that the above named material has been accepted and to the best of my knowledge the foregoing is true and accurate.

Name of Authorized Agent

Signature

Receipt Date 03/10/13

White - Facility Yellow - Generator Pink - Transporter Goldenrod - Destination

Weight Ticket

Ticket No. 5887
Issued On 05.10.2013 02:21 PM

PPark

100 Planten Ave.
Prospect Park, NJ 07508
973-947-4488 (Phone)
973-542-2218 (Fax)

Customer		Project	
Ref. No.	21	**Name**	Mica Gabe Brooklyn, LLC
Name	NJE Transportation Co., LLC	**Job**	13-197
Address	107 Oak Haven Lane	**Address**	170-180 Nassau St
City, State, ZiP	Franklin Lakes, NJ 07417	**City, State, Zip**	11201 Brooklyn

Truck		Date and Time	
Hauler Name	MANOLOS TRUCKING	**Gross**	5/10/2013 2:03:25 PM
Plate No.	AN421H	**Tare**	5/10/2013 2:21:45 PM

Material	GROSS	TARE	NET (lbs)	NET (tons)
Clean Fill	90,120	29,920	60,200	30.10

Remarks: MANIFEST #739

Driver Signature

DRIVER COPY

Weighmaster Signature

(201) 891-7173

FAX (201) 891-2281

NJE TRANSPORTATION CO., LLC

90120.

739

107 Oak Haven Lane • Franklin Lakes, NJ 07417

NON-HAZARDOUS MATERIAL MANIFEST

GENERATOR

Generator Name MICHAELS

Address 347 5TH AVE SUITE 1602 NY NY 10016

Generating Location TZ-184 NASSAU

Address BROOKLYN NY 11201

Phone No. ___-_____

Description of Material

CLEAN SOIL C 18-21

GRID _____

I hereby certify that the above named material does not contain free liquid as defined by 40 CFR Part 260.10 or any applicable state law, is not a hazardous waste as defined by 40 CFR Part 261 or any applicable state law, has been properly described, classified and packaged, and is in proper condition for transportation according to applicable regulations.

Generator Authorized Agent Name

Signature

Shipment Date 09/10/13

TRANSPORTER

Truck No. MANOLOS #01/AMV

Transporter Name NJE

Address 107 OAK HAVEN FL NJ 07417

Phone No. _____

Driver Name (Print) GUSTAVO

Vehicle License No./State AN42ZH

I hereby certify that the above named material was picked up at the generator site listed above.

Driver Signature

Shipment Date 09/10/13

DESTINATION

Site Name FRANK

Address 100 PLANTEN AVE ROSELAND NJ 07068

Phone No. ___-_____

I hereby certify that the above named material has been accepted and to the best of my knowledge the foregoing is true and accurate.

Name of Authorized Agent

Signature

Receipt Date 09/10/13

White - Facility Yellow - Generator Pink - Transporter Goldenrod - Destination

Weight Ticket

Ticket No. 5872
Issued On 05.10.2013 12:47 PM

PPark

100 Planten Ave.
Prospect Park, NJ 07508
973-947-4488 (Phone)
973-542-2218 (Fax)

Customer		Project	
Ref. No.	21	Name	Mica Gabe Brooklyn, LLC
Name	NJE Transportation Co., LLC	Job	13-197
Address	107 Oak Haven Lane	Address	170-180 Nassau St
City, State, ZiP	Franklin Lakes, NJ 07417	City, State, Zip	11201 Brooklyn

Truck		Date and Time	
Hauler Name	J.A.K TRANSPORT	Gross	5/10/2013 12:19:56 PM
Plate No.	AJ525N	Tare	5/10/2013 12:47:50 PM

Material	GROSS	TARE	NET (lbs)	NET (tons)
Clean Fill	98,500	29,260	69,240	34.62

Remarks: MANIFEST #732

Driver Signature

DRIVER COPY

Weighmaster Signature

(201) 891-7173 FAX (201) 891-2281

NJE TRANSPORTATION CO., LLC

107 Oak Haven Lane • Franklin Lakes, NJ 07417

732

NON-HAZARDOUS MATERIAL MANIFEST

GENERATOR

Generator Name MICA CABE

Address 347 5th AVE SUITE 1607 NY NY 10016

Generating Location 177-184 WASH AV

Address BROOKLYN NY

Phone No. [ ][ ][ ]-[ ][ ][ ][ ][ ][ ][ ]

Description of Material

CLEAN SOIL

11-15

GRID ____

I hereby certify that the above named material does not contain free liquid as defined by 40 CFR Part 260.10 or any applicable state law, is not a hazardous waste as defined by 40 CFR Part 261 or any applicable state law, has been properly described, classified and packaged, and is in proper condition for transportation according to applicable regulations.

Generator Authorized Agent Name

Signature

Shipment Date 05/01/13

TRANSPORTER

Truck No. AMK TAK 01

Transporter Name NJE TRANS

Address 107 OAK HAVEN FLANDERS NJ 07836

Phone No.

Driver Name (Print)

Vehicle License No./State AJ 525N

I hereby certify that the above named material was picked up at the generator site listed above.

Driver Signature

Shipment Date 05/01/13

DESTINATION

Site Name PARK

Address 100 PLANTATION AVE PROSPECT PARK NJ 07508

Phone No. [ ][ ][ ]-[ ][ ][ ][ ][ ][ ][ ]

I hereby certify that the above named material has been accepted and to the best of my knowledge the foregoing is true and accurate.

Name of Authorized Agent

Signature

Receipt Date 05/01/13

White - Facility Yellow - Generator Pink - Transporter Goldenrod - Destination

Weight Ticket

Ticket No. 5873
Issued On 05.10.2013 12:37 PM

PPark

100 Planten Ave.
Prospect Park, NJ 07508
973-947-4488 (Phone)
973-542-2218 (Fax)

Customer		Project	
Ref. No.	21	**Name**	Mica Gabe Brooklyn, LLC
Name	NJE Transportation Co., LLC	**Job**	13-197
Address	107 Oak Haven Lane	**Address**	170-180 Nassau St
City, State, ZiP	Franklin Lakes, NJ 07417	**City, State, Zip**	11201 Brooklyn

Truck		Date and Time	
Hauler Name	MANOLOS TRUCKING	**Gross**	5/10/2013 12:22:32 PM
Plate No.	AM219Z	**Tare**	5/10/2013 12:37:00 PM

Material	GROSS	TARE	NET (lbs)	NET (tons)
Clean Fill	94,300	28,720	65,580	32.79

Remarks: MANIFEST #733

Driver Signature

DRIVER COPY

Weighmaster Signature

(201) 891-7173 FAX (201) 891-2281

NJE TRANSPORTATION CO., LLC

107 Oak Haven Lane • Franklin Lakes, NJ 07417

733

NON-HAZARDOUS MATERIAL MANIFEST

GENERATOR

Generator Name MICA LANE

Address 347 5th AVE SUITE 1607 NY NY 10016

Generating Location 172-184 NASSAU BROOKLYN NY 11201

Phone No. [ ][ ][ ]-[ ][ ][ ][ ][ ][ ][ ]

Description of Material

CLEAN SOIL

C 15-18

GRID

I hereby certify that the above named material does not contain free liquid as defined by 40 CFR Part 260.10 or any applicable state law, is not a hazardous waste as defined by 40 CFR Part 261 or any applicable state law, has been properly described, classified and packaged, and is in proper condition for transportation according to applicable regulations.

Generator Authorized Agent Name

Signature

Shipment Date 05/10/13

TRANSPORTER

Truck No. AMV MANUOS 03

Transporter Name NJE

Address 107 OAK HAVEN FLNJ 07417

Phone No.

Driver Name (Print) Modardo Jitoor

Vehicle License No./State AMZ197

I hereby certify that the above named material was picked up at the generator site listed above.

Driver Signature

Shipment Date 05/10/13

DESTINATION

Site Name PRANA

Address 100 SCANTIC AVE PROSPECT PARK NJ 07508

Phone No. [ ][ ][ ]-[ ][ ][ ][ ][ ][ ][ ]

I hereby certify that the above named material has been accepted and to the best of my knowledge the foregoing is true and accurate.

Name of Authorized Agent

Signature

Receipt Date 05/10/13

White - Facility Yellow - Generator Pink - Transporter Goldenrod - Destination

Weight Ticket

Ticket No. 5907
Issued On 05.10.2013 04:17 PM

PPark

100 Planten Ave.
Prospect Park, NJ 07508
973-947-4488 (Phone)
973-542-2218 (Fax)

Customer		Project	
Ref. No.	21	**Name**	Mica Gabe Brooklyn, LLC
Name	NJE Transportation Co., LLC	**Job**	13-197
Address	107 Oak Haven Lane	**Address**	170-180 Nassau St
City, State, ZiP	Franklin Lakes, NJ 07417	**City, State, Zip**	11201 Brooklyn

Truck		Date and Time	
Hauler Name	SALAZAR TRUCKING	**Gross**	5/10/2013 4:04:30 PM
Plate No.	AM680T	**Tare**	5/10/2013 4:17:40 PM

Material	GROSS	TARE	NET (lbs)	NET (tons)
Clean Fill	91,200	28,960	62,240	31.12

Remarks: MANIFEST #752

Driver Signature

DRIVER COPY

Weighmaster Signature

(201) 891-7173 FAX (201) 891-2281

NJE TRANSPORTATION CO., LLC

107 Oak Haven Lane • Franklin Lakes, NJ 07417

752

NON-HAZARDOUS MATERIAL MANIFEST

GENERATOR

Generator Name MICA WASTE

Address 347 5TH AVE SUITE 1602 NY NY 10016

Generating Location 172-184 WASHINGTON ST

Address BROOKLYN NY 11201

Phone No. [ ][ ][ ]-[ ][ ][ ][ ][ ][ ][ ]

Description of Material

CLEAN SOIL

BG-12

GRID ____

I hereby certify that the above named material does not contain free liquid as defined by 40 CFR Part 260.10 or any applicable state law, is not a hazardous waste as defined by 40 CFR Part 261 or any applicable state law, has been properly described, classified and packaged, and is in proper condition for transportation according to applicable regulations.

Generator Authorized Agent Name

Signature

Shipment Date 05/10/13

TRANSPORTER

Truck No. AMY SALAZAR 53

Phone No. ____

Transporter Name NJE

Driver Name (Print) CARLOS TINTANA

Address 107 OAK HAVEN FLNJ 07417

Vehicle License No./State AMB80T

I hereby certify that the above named material was picked up at the generator site listed above.

Driver Signature

Shipment Date 05/10/13

DESTINATION

Site Name PARK

Phone No. [ ][ ][ ]-[ ][ ][ ][ ][ ][ ][ ]

Address 100 MEADOW PROJECT PARK NJ 07508

I hereby certify that the above named material has been accepted and to the best of my knowledge the foregoing is true and accurate.

Name of Authorized Agent

Signature

Receipt Date 05/10/13

White - Facility Yellow - Generator Pink - Transporter Goldenrod - Destination

Weight Ticket

Ticket No. 5908
Issued On 05.10.2013 04:21 PM

PPark

100 Planten Ave.
Prospect Park, NJ 07508
973-947-4488 (Phone)
973-542-2218 (Fax)

Customer		Project	
Ref. No.	21	**Name**	Mica Gabe Brooklyn, LLC
Name	NJE Transportation Co., LLC	**Job**	13-197
Address	107 Oak Haven Lane	**Address**	170-180 Nassau St
City, State, ZiP	Franklin Lakes, NJ 07417	**City, State, Zip**	11201 Brooklyn

Truck		Date and Time	
Hauler Name	MANOLOS TRUCKING	**Gross**	5/10/2013 4:05:26 PM
Plate No.	AM219Z	**Tare**	5/10/2013 4:21:01 PM

Material	GROSS	TARE	NET (lbs)	NET (tons)
Clean Fill	93,660	28,600	65,060	32.53

Remarks: MANIFEST #751

Driver Signature

DRIVER COPY

Weighmaster Signature

(201) 891-7173 FAX (201) 891-2281

NJE TRANSPORTATION CO., LLC

107 Oak Haven Lane • Franklin Lakes, NJ 07417

751

NON-HAZARDOUS MATERIAL MANIFEST

GENERATOR

Generator Name MICA GABE

Address 347 5TH AVE SUITE 1602 NY NY 10016

Generating Location 177-184 WASH

Address BRICK NJ 08701

Phone No. ☐☐☐-☐☐☐☐☐☐☐

Description of Material

CLEAN SOIL B9-7

GRID ____

I hereby certify that the above named material does not contain free liquid as defined by 40 CFR Part 260.10 or any applicable state law, is not a hazardous waste as defined by 40 CFR Part 261 or any applicable state law, has been properly described, classified and packaged, and is in proper condition for transportation according to applicable regulations.

BILL WATTS _____ _____ 05/10/13

Generator Authorized Agent Name Signature Shipment Date

TRANSPORTER

Truck No. AMV MANOLOS 3

Transporter Name NJE

Address 107 OAK HAVEN FL NJ 07417

Phone No. ____

Driver Name (Print) Mellardo Silva

Vehicle License No./State AM7997

I hereby certify that the above named material was picked up at the generator site listed above.

_____ 05/10/13

Driver Signature Shipment Date

DESTINATION

Site Name PARK

Address 110 PLANTE II PROJECT PARK NJ 07508

Phone No. ☐☐☐-☐☐☐☐☐☐☐

I hereby certify that the above named material has been accepted and to the best of my knowledge the foregoing is true and accurate.

_____ _____ 05/10/13

Name of Authorized Agent Signature Receipt Date

White - Facility Yellow - Generator Pink - Transporter Goldenrod - Destination

Weight Ticket

Ticket No. 5822
Issued On 05.10.2013 08:34 AM

PPark

100 Planten Ave.
Prospect Park, NJ 07508
973-947-4488 (Phone)
973-542-2218 (Fax)

Customer		Project	
Ref. No.	21	Name	Mica Gabe Brooklyn, LLC
Name	NJE Transportation Co., LLC	Job	13-197
Address	107 Oak Haven Lane	Address	170-180 Nassau St
City, State, ZiP	Franklin Lakes, NJ 07417	City, State, Zip	11201 Brooklyn

Truck		Date and Time	
Hauler Name	SV TRUCKING	Gross	5/10/2013 8:19:02 AM
Plate No.	AP653A	Tare	5/10/2013 8:34:55 AM

Material	GROSS	TARE	NET (lbs)	NET (tons)
Clean Fill	92,940	27,620	65,320	32.66

Remarks: MANIFEST #701

Driver Signature

DRIVER COPY

Weighmaster Signature

(201) 891-7173 FAX (201) 891-2281

NJE TRANSPORTATION CO., LLC

107 Oak Haven Lane • Franklin Lakes, NJ 07417

701

NON-HAZARDOUS MATERIAL MANIFEST

GENERATOR

Generator Name MICA CARE

Address 247 5TH AVE SUITE 102 NY NY 10016

Generating Location 172-184 WASHINGTON AV BROOKLYN NY 11205

Address

Phone No. [ ][ ][ ]-[ ][ ][ ][ ][ ][ ][ ]

Description of Material

CLEAN SOIL D (12-15) ✓

GRID

I hereby certify that the above named material does not contain free liquid as defined by 40 CFR Part 260.10 or any applicable state law, is not a hazardous waste as defined by 40 CFR Part 261 or any applicable state law, has been properly described, classified and packaged, and is in proper condition for transportation according to applicable regulations.

Antony Chan — Generator Authorized Agent Name

A. CORTESE — Signature

05/01/13 — Shipment Date

TRANSPORTER

Truck No. SV/AAIV 01

Transporter Name NJE TRANS

Address 107 OAK HAVEN FL NJ 07417

Phone No.

Driver Name (Print) DAVID SANCHEZ

Vehicle License No./State AP653A - NJ

I hereby certify that the above named material was picked up at the generator site listed above.

Driver Signature

05/01/13 — Shipment Date

DESTINATION

Site Name PARK

Phone No. [ ][ ][ ]-[ ][ ][ ][ ][ ][ ][ ]

Address 100 CHESTNUT AVE PROSPECT PARK NJ 07508

I hereby certify that the above named material has been accepted and to the best of my knowledge the foregoing is true and accurate.

Name of Authorized Agent

Signature

05/01/13 — Receipt Date

White - Facility Yellow - Generator Pink - Transporter Goldenrod - Destination

Weight Ticket

Ticket No. 5824
Issued On 05.10.2013 08:42 AM

PPark

100 Planten Ave.
Prospect Park, NJ 07508
973-947-4488 (Phone)
973-542-2218 (Fax)

Customer		Project	
Ref. No.	21	**Name**	Mica Gabe Brooklyn, LLC
Name	NJE Transportation Co., LLC	**Job**	13-197
Address	107 Oak Haven Lane	**Address**	170-180 Nassau St
City, State, ZiP	Franklin Lakes, NJ 07417	**City, State, Zip**	11201 Brooklyn

Truck		Date and Time	
Hauler Name	SV TRUCKING	**Gross**	5/10/2013 8:29:13 AM
Plate No.	AN898U	**Tare**	5/10/2013 8:42:16 AM

Material	GROSS	TARE	NET (lbs)	NET (tons)
Clean Fill	90,840	28,860	61,980	30.99

Remarks: MANIFEST #703

Driver Signature

DRIVER COPY

Weighmaster Signature

(201) 891-7173 FAX (201) 891-2281

NJE TRANSPORTATION CO., LLC

107 Oak Haven Lane • Franklin Lakes, NJ 07417

703

NON-HAZARDOUS MATERIAL MANIFEST

GENERATOR

Generator Name NIAGARA

Address 347 5TH AVE SUITE 107 NY NY 10016

Generating Location 172 84 WASHINGTON

Address BROOKLYN NY 11201

Phone No. [ ][ ][ ]-[ ][ ][ ][ ][ ][ ][ ]

Description of Material

CLEAN SOIL 8/12-13 ✓

GRID

I hereby certify that the above named material does not contain free liquid as defined by 40 CFR Part 260.10 or any applicable state law, is not a hazardous waste as defined by 40 CFR Part 261 or any applicable state law, has been properly described, classified and packaged, and is in proper condition for transportation according to applicable regulations.

A. CORTESE — Generator Authorized Agent Name

Signature

10/15/13 — Shipment Date

TRANSPORTER

Truck No. SV #16.

Transporter Name NJE TRANS

Address 107 OAK HAVEN FL NJ 07417

Phone No.

Driver Name (Print) JUAN MERA

Vehicle License No./State AN898U

I hereby certify that the above named material was picked up at the generator site listed above.

Driver Signature

10/15/13 — Shipment Date

DESTINATION

Site Name PPARK

Address 100 PLANTEN AVE PROSPECT PARK 07508

Phone No. [ ][ ][ ]-[ ][ ][ ][ ][ ][ ][ ]

I hereby certify that the above named material has been accepted and to the best of my knowledge the foregoing is true and accurate.

Name of Authorized Agent

Signature

10/10/13 — Receipt Date

White - Facility Yellow - Generator Pink - Transporter Goldenrod - Destination

Weight Ticket

Ticket No. 5828
Issued On 05.10.2013 08:56 AM

PPark

100 Planten Ave.
Prospect Park, NJ 07508
973-947-4488 (Phone)
973-542-2218 (Fax)

Customer		Project	
Ref. No.	21	**Name**	Mica Gabe Brooklyn, LLC
Name	NJE Transportation Co., LLC	**Job**	13-197
Address	107 Oak Haven Lane	**Address**	170-180 Nassau St
City, State, ZiP	Franklin Lakes, NJ 07417	**City, State, Zip**	11201 Brooklyn

Truck		Date and Time	
Hauler Name	NICKABELLAS	**Gross**	5/10/2013 8:36:15 AM
Plate No.	AN700H	**Tare**	5/10/2013 8:56:18 AM

Material	GROSS	TARE	NET (lbs)	NET (tons)
Clean Fill	101,160	30,360	70,800	35.40

Remarks: MANIFEST #704

Driver Signature

DRIVER COPY

Weighmaster Signature

(201) 891-7173 FAX (201) 891-2281

NJE TRANSPORTATION CO., LLC

107 Oak Haven Lane • Franklin Lakes, NJ 07417

704

NON-HAZARDOUS MATERIAL MANIFEST

GENERATOR

Generator Name MICA & ALE

Address 247 5th AVE SUITE 607 NEW YORK 10016

Generating Location 177-184 WILLOUGHBY

Address BROOKLYN NY 11201

Phone No. [ ][ ][ ]-[ ][ ][ ][ ][ ][ ][ ]

Description of Material

CLEAN SOIL 0(12-15)

GRID

I hereby certify that the above named material does not contain free liquid as defined by 40 CFR Part 260.10 or any applicable state law, is not a hazardous waste as defined by 40 CFR Part 261 or any applicable state law, has been properly described, classified and packaged, and is in proper condition for transportation according to applicable regulations.

A. CORTESE — Generator Authorized Agent Name

Signature

05/10/13 — Shipment Date

TRANSPORTER

Truck No. AMV - WILK 2

Transporter Name NJE TRANS

Address 107 OAK HAVEN FLANJ 07417

Phone No.

Driver Name (Print) Chris Bostedo

Vehicle License No./State AW70H

I hereby certify that the above named material was picked up at the generator site listed above.

Driver Signature

05/10/13 — Shipment Date

DESTINATION

Site Name WARN

Address 100 PLANTEN AVE PROSPECT PARK NJ 07508

Phone No. [ ][ ][ ]-[ ][ ][ ][ ][ ][ ][ ]

I hereby certify that the above named material has been accepted and to the best of my knowledge the foregoing is true and accurate.

Name of Authorized Agent

Signature

05/10/13 — Receipt Date

White - Facility Yellow - Generator Pink - Transporter Goldenrod - Destination

Weight Ticket

Ticket No. 5829
Issued On 05.10.2013 08:59 AM

PPark

100 Planten Ave.
Prospect Park, NJ 07508
973-947-4488 (Phone)
973-542-2218 (Fax)

Customer		Project	
Ref. No.	21	**Name**	Mica Gabe Brooklyn, LLC
Name	NJE Transportation Co., LLC	**Job**	13-197
Address	107 Oak Haven Lane	**Address**	170-180 Nassau St
City, State, ZiP	Franklin Lakes, NJ 07417	**City, State, Zip**	11201 Brooklyn

Truck		Date and Time	
Hauler Name	CASTILLO	**Gross**	5/10/2013 8:40:49 AM
Plate No.	AN807S	**Tare**	5/10/2013 8:59:18 AM

Material	GROSS	TARE	NET (lbs)	NET (tons)
Clean Fill	90,840	27,720	63,120	31.56

Remarks: MANIFEST #705

Driver Signature

DRIVER COPY

Weighmaster Signature

(201) 891-7173

FAX (201) 891-2281

NJE TRANSPORTATION CO., LLC

107 Oak Haven Lane • Franklin Lakes, NJ 07417

705

NON-HAZARDOUS MATERIAL MANIFEST

GENERATOR

Generator Name MCA CABE

Address 347 5th AVE SUITE 607 NY NY 10016

Generating Location 177-184 MACON ST

Address BROOKLYN NY 11201

Phone No. [ ][ ][ ]-[ ][ ][ ][ ][ ][ ][ ]

Description of Material

CLEAN SOIL

GRID D(12-15)

I hereby certify that the above named material does not contain free liquid as defined by 40 CFR Part 260.10 or any applicable state law, is not a hazardous waste as defined by 40 CFR Part 261 or any applicable state law, has been properly described, classified and packaged, and is in proper condition for transportation according to applicable regulations.

A. CORTESE — Generator Authorized Agent Name

Signature

05/10/13 — Shipment Date

TRANSPORTER

Truck No. ANN CASTILLO 4

Transporter Name NJE TRANS

Address 107 OAK HAVEN FLNJ 07417

Phone No.

Driver Name (Print) HECTOR MENESES

Vehicle License No./State AN807S

I hereby certify that the above named material was picked up at the generator site listed above.

Driver Signature

05/13/10 — Shipment Date

DESTINATION

Site Name PARK

Address 100 PLANTEN AVE PROSPECT PARK NY 07508

Phone No. [ ][ ][ ]-[ ][ ][ ][ ][ ][ ][ ]

I hereby certify that the above named material has been accepted and to the best of my knowledge the foregoing is true and accurate.

Name of Authorized Agent

Signature

05/10/13 — Receipt Date

White - Facility Yellow - Generator Pink - Transporter Goldenrod - Destination

Weight Ticket

Ticket No. 5830
Issued On 05.10.2013 09:01 AM

PPark

100 Planten Ave.
Prospect Park, NJ 07508
973-947-4488 (Phone)
973-542-2218 (Fax)

Customer		Project	
Ref. No.	21	**Name**	Mica Gabe Brooklyn, LLC
Name	NJE Transportation Co., LLC	**Job**	13-197
Address	107 Oak Haven Lane	**Address**	170-180 Nassau St
City, State, ZiP	Franklin Lakes, NJ 07417	**City, State, Zip**	11201 Brooklyn

Truck		Date and Time	
Hauler Name	NICKABELLAS	**Gross**	5/10/2013 8:43:56 AM
Plate No.	AP619D	**Tare**	5/10/2013 9:01:37 AM

Material	GROSS	TARE	NET (lbs)	NET (tons)
Clean Fill	96,080	28,120	67,960	33.98

Remarks: MANIFEST #706

Driver Signature

DRIVER COPY

Weighmaster Signature

(201) 891-7173

FAX (201) 891-2281

NJE TRANSPORTATION CO., LLC

107 Oak Haven Lane • Franklin Lakes, NJ 07417

706

NON-HAZARDOUS MATERIAL MANIFEST

GENERATOR

Generator Name NICA CABE

Address 347 5TH AVE SUITE 802 NY NY 10016

Generating Location 172-184 NOSTRAND ST

Address BROOKLYN NY 11201

Phone No. ___-_____

Description of Material

CLEAN SOIL

D (12-15)

GRID _____

I hereby certify that the above named material does not contain free liquid as defined by 40 CFR Part 260.10 or any applicable state law, is not a hazardous waste as defined by 40 CFR Part 261 or any applicable state law, has been properly described, classified and packaged, and is in proper condition for transportation according to applicable regulations.

A. CORTESE — Generator Authorized Agent Name

Signature

05/10/13 — Shipment Date

TRANSPORTER

Truck No. _____

Transporter Name NJE TRANS

Address 107 OAK HAVEN FLNJ 07417

Phone No. _____

Driver Name (Print) MARCO SOTO

Vehicle License No./State AP619D

I hereby certify that the above named material was picked up at the generator site listed above.

Driver Signature

05/10/13 — Shipment Date

DESTINATION

Site Name PPARK

Address 100 PLANTON AVE PROSPECT PARK NJ 07508

Phone No. ___-_____

I hereby certify that the above named material has been accepted and to the best of my knowledge the foregoing is true and accurate.

Name of Authorized Agent

Signature

05/10/13 — Receipt Date

White - Facility Yellow - Generator Pink - Transporter Goldenrod - Destination

Weight Ticket

Ticket No. 5831
Issued On 05.10.2013 09:05 AM

PPark

100 Planten Ave.
Prospect Park, NJ 07508
973-947-4488 (Phone)
973-542-2218 (Fax)

Customer		Project	
Ref. No.	21	**Name**	Mica Gabe Brooklyn, LLC
Name	NJE Transportation Co., LLC	**Job**	13-197
Address	107 Oak Haven Lane	**Address**	170-180 Nassau St
City, State, ZiP	Franklin Lakes, NJ 07417	**City, State, Zip**	11201 Brooklyn

Truck		Date and Time	
Hauler Name	ANDRADES	**Gross**	5/10/2013 8:47:37 AM
Plate No.	AM880C	**Tare**	5/10/2013 9:05:01 AM

Material	GROSS	TARE	NET (lbs)	NET (tons)
Clean Fill	98,160	30,040	68,120	34.06

Remarks: MANIFEST #707

Driver Signature

DRIVER COPY

Weighmaster Signature

(201) 891-7173 FAX (201) 891-2281

NJE TRANSPORTATION CO., LLC

107 Oak Haven Lane • Franklin Lakes, NJ 07417

707

NON-HAZARDOUS MATERIAL MANIFEST

GENERATOR

Generator Name MICA GABE

Address 347 5TH AVE SUITE 1007
NY NY 10016

Phone No. ___-_____

Generating Location 172-184 N PASSAIC ST

Address BINGHAMTON NY 13901

Description of Material

CLEAN SOILS

GRID 0(12-13)

I hereby certify that the above named material does not contain free liquid as defined by 40 CFR Part 260.10 or any applicable state law, is not a hazardous waste as defined by 40 CFR Part 261 or any applicable state law, has been properly described, classified and packaged, and is in proper condition for transportation according to applicable regulations.

A. CORTESE — Generator Authorized Agent Name

Signature

05/10/13 — Shipment Date

TRANSPORTER

Truck No. #3

Transporter Name NJE TRANS

Address 107 OAK HAVEN
FLNJ 07417

Phone No.

Driver Name (Print) Hector Corona

Vehicle License No./State AM880C

I hereby certify that the above named material was picked up at the generator site listed above.

HC — Driver Signature

05/10/13 — Shipment Date

DESTINATION

Site Name PPARK

Address 100 PLANTE AVE PROSPECT PARK NJ 07508

Phone No. ___-_____

I hereby certify that the above named material has been accepted and to the best of my knowledge the foregoing is true and accurate.

Name of Authorized Agent

Signature

05/10/13 — Receipt Date

White - Facility Yellow - Generator Pink - Transporter Goldenrod - Destination

Weight Ticket

Ticket No. 5834
Issued On 05.10.2013 09:19 AM

PPark

100 Planten Ave.
Prospect Park, NJ 07508
973-947-4488 (Phone)
973-542-2218 (Fax)

Customer		Project	
Ref. No.	21	**Name**	Mica Gabe Brooklyn, LLC
Name	NJE Transportation Co., LLC	**Job**	13-197
Address	107 Oak Haven Lane	**Address**	170-180 Nassau St
City, State, ZiP	Franklin Lakes, NJ 07417	**City, State, Zip**	11201 Brooklyn

Truck		Date and Time	
Hauler Name	MOON LIGHT EXPRESS	**Gross**	5/10/2013 9:00:45 AM
Plate No.	AP357L	**Tare**	5/10/2013 9:19:22 AM

Material	GROSS	TARE	NET (lbs)	NET (tons)
Clean Fill	92,760	27,460	65,300	32.65

Remarks: MANIFEST #709

Driver Signature

DRIVER COPY

Weighmaster Signature

(201) 891-7173 FAX (201) 891-2281

NJE TRANSPORTATION CO., LLC

107 Oak Haven Lane • Franklin Lakes, NJ 07417

709

NON-HAZARDOUS MATERIAL MANIFEST

GENERATOR

Generator Name MCGRABE

Address 3475 6TH AVE SUITE 602 NY NY 10016

Generating Location 172-184 NASSAU ST

Address BROOKLYN NY 11201

Phone No. [ ][ ][ ]-[ ][ ][ ][ ][ ][ ][ ]

Description of Material

CLEAN SOIL D (12-15)

GRID ____

I hereby certify that the above named material does not contain free liquid as defined by 40 CFR Part 260.10 or any applicable state law, is not a hazardous waste as defined by 40 CFR Part 261 or any applicable state law, has been properly described, classified and packaged, and is in proper condition for transportation according to applicable regulations.

A. CORTESE — Generator Authorized Agent Name

Signature

05/10/13 — Shipment Date

TRANSPORTER

Truck No. ANV MOONLIGHT 02

Transporter Name NJE TRANS

Address 107 OAK HAVEN LN FL NJ 07417

Phone No. ____

Driver Name (Print) ANGEL LEMA

Vehicle License No./State AP 357L

I hereby certify that the above named material was picked up at the generator site listed above.

Driver Signature

05/10/13 — Shipment Date

DESTINATION

Site Name PPAR 6

Phone No. [ ][ ][ ]-[ ][ ][ ][ ][ ][ ][ ]

Address 100 PLANTATION AVE HACKENSACK NJ 07608

I hereby certify that the above named material has been accepted and to the best of my knowledge the foregoing is true and accurate.

Name of Authorized Agent

Signature

05/10/13 — Receipt Date

White - Facility Yellow - Generator Pink - Transporter Goldenrod - Destination

Weight Ticket

Ticket No. 5836
Issued On 05.10.2013 10:07 AM

PPark

100 Planten Ave.
Prospect Park, NJ 07508
973-947-4488 (Phone)
973-542-2218 (Fax)

Customer		Project	
Ref. No.	21	**Name**	Mica Gabe Brooklyn, LLC
Name	NJE Transportation Co., LLC	**Job**	13-197
Address	107 Oak Haven Lane	**Address**	170-180 Nassau St
City, State, ZiP	Franklin Lakes, NJ 07417	**City, State, Zip**	11201 Brooklyn

Truck		Date and Time	
Hauler Name	F&Y Munoz	**Gross**	5/10/2013 9:05:45 AM
Plate No.	AK176A	**Tare**	5/10/2013 10:07:40 AM

Material	GROSS	TARE	NET (lbs)	NET (tons)
Clean Fill	102,160	37,920	64,240	32.12

Remarks: MANIFEST #710

Driver Signature

DRIVER COPY

Weighmaster Signature

(201) 891-7173 9:06a.m #102160 FAX (201) 891-2281

NJE TRANSPORTATION CO., LLC

107 Oak Haven Lane • Franklin Lakes, NJ 07417

710

NON-HAZARDOUS MATERIAL MANIFEST

GENERATOR

Generator Name MIA CAFE

Address 347 5th AVE SUITE 607 NY NY 10016

Generating Location 172-184 NASSAU ST

Address BROOKLYN NY 11201

Phone No. [ ][ ][ ]-[ ][ ][ ][ ][ ][ ][ ]

Description of Material

CLEAN SOIL

GRID 0(12-15)

I hereby certify that the above named material does not contain free liquid as defined by 40 CFR Part 260.10 or any applicable state law, is not a hazardous waste as defined by 40 CFR Part 261 or any applicable state law, has been properly described, classified and packaged, and is in proper condition for transportation according to applicable regulations.

A. CORTESE — Generator Authorized Agent Name

Signature

05/01/13 — Shipment Date

TRANSPORTER

Truck No.

Transporter Name NJE TRANS

Address 107 OAK HAVEN FLAT 07417

Phone No.

Driver Name (Print) ISRAEL RODRIGUEZ

Vehicle License No./State AK176A NJ

I hereby certify that the above named material was picked up at the generator site listed above.

Driver Signature

05/01/13 — Shipment Date

DESTINATION

Site Name PARK

Address 100 RANTEN AVE PROJECT MAHWAH NJ 07430

Phone No. [ ][ ][ ]-[ ][ ][ ][ ][ ][ ][ ]

I hereby certify that the above named material has been accepted and to the best of my knowledge the foregoing is true and accurate.

Name of Authorized Agent

Signature

Receipt Date

White - Facility Yellow - Generator Pink - Transporter Goldenrod - Destination

Weight Ticket

Ticket No. 5837
Issued On 05.10.2013 09:30 AM

PPark

100 Planten Ave.
Prospect Park, NJ 07508
973-947-4488 (Phone)
973-542-2218 (Fax)

Customer		Project	
Ref. No.	21	**Name**	Mica Gabe Brooklyn, LLC
Name	NJE Transportation Co., LLC	**Job**	13-197
Address	107 Oak Haven Lane	**Address**	170-180 Nassau St
City, State, ZiP	Franklin Lakes, NJ 07417	**City, State, Zip**	11201 Brooklyn

Truck		Date and Time	
Hauler Name	W OJEDA & SONS	**Gross**	5/10/2013 9:14:45 AM
Plate No.	AP307E	**Tare**	5/10/2013 9:30:51 AM

Material	GROSS	TARE	NET (lbs)	NET (tons)
Clean Fill	98,100	28,840	69,260	34.63

Remarks: MANIFEST #712

Driver Signature

DRIVER COPY

Weighmaster Signature

(201) 891-7173 FAX (201) 891-2281

NJE TRANSPORTATION CO., LLC

107 Oak Haven Lane • Franklin Lakes, NJ 07417

712

NON-HAZARDOUS MATERIAL MANIFEST

GENERATOR

Generator Name MICA GABE

Address 347 5th AVE SUITE 1602 NY NY 10016

Phone No. ☐☐☐-☐☐☐☐☐☐☐

Generating Location 177-184 WASHINGTON ST

Address BROOKLYN NY 11201

Description of Material

CLEAN SOIL

GRID (12-15)

I hereby certify that the above named material does not contain free liquid as defined by 40 CFR Part 260.10 or any applicable state law, is not a hazardous waste as defined by 40 CFR Part 261 or any applicable state law, has been properly described, classified and packaged, and is in proper condition for transportation according to applicable regulations.

A. CORTESE — Generator Authorized Agent Name

Cynthia Cortese — Signature

05/10/13 — Shipment Date

TRANSPORTER

Truck No. AMV OJEDA 01

Transporter Name NJE TRANS

Address 107 OAK HAVEN FLNJ 07417

Phone No.

Driver Name (Print) WALTER

Vehicle License No./State AP307E

I hereby certify that the above named material was picked up at the generator site listed above.

Driver Signature

05/10/13 — Shipment Date

DESTINATION

Site Name PARK

Address 100 PLANTEN AVE ROCKAWAY PARK NJ 07508

Phone No. ☐☐☐-☐☐☐☐☐☐☐

I hereby certify that the above named material has been accepted and to the best of my knowledge the foregoing is true and accurate.

Name of Authorized Agent

Signature

05/10/13 — Receipt Date

White - Facility Yellow - Generator Pink - Transporter Goldenrod - Destination

Weight Ticket

Ticket No. 5838
Issued On 05.10.2013 09:35 AM

PPark

100 Planten Ave.
Prospect Park, NJ 07508
973-947-4488 (Phone)
973-542-2218 (Fax)

Customer		Project	
Ref. No.	21	**Name**	Mica Gabe Brooklyn, LLC
Name	NJE Transportation Co., LLC	**Job**	13-197
Address	107 Oak Haven Lane	**Address**	170-180 Nassau St
City, State, ZiP	Franklin Lakes, NJ 07417	**City, State, Zip**	11201 Brooklyn

Truck		Date and Time	
Hauler Name	W OJEDA & SONS	**Gross**	5/10/2013 9:16:50 AM
Plate No.	AM991T	**Tare**	5/10/2013 9:35:46 AM

Material	GROSS	TARE	NET (lbs)	NET (tons)
Clean Fill	96,340	27,420	68,920	34.46

Remarks: MANIFEST #711

Driver Signature

DRIVER COPY

Weighmaster Signature

(201) 891-7173

FAX (201) 891-2281

NJE TRANSPORTATION CO., LLC

107 Oak Haven Lane • Franklin Lakes, NJ 07417

711

NON-HAZARDOUS MATERIAL MANIFEST

GENERATOR

Generator Name MICA CASE

Address 547 5TH AVE SUITE 1602 NY NY 10036

Generating Location 177-184 WADSWORTH ST

Address BROOKLYN NY 11201

Phone No. ☐☐☐-☐☐☐☐☐☐☐

Description of Material

CLEAN SOILS D (12-15)

GRID ____

I hereby certify that the above named material does not contain free liquid as defined by 40 CFR Part 260.10 or any applicable state law, is not a hazardous waste as defined by 40 CFR Part 261 or any applicable state law, has been properly described, classified and packaged, and is in proper condition for transportation according to applicable regulations.

A. CORTESE — Generator Authorized Agent Name

Signature

05/10/13 — Shipment Date

TRANSPORTER

Truck No. AMV 0EDA 02

Transporter Name NJE TRANS

Address 107 OAK HAVEN FL NJ 07417

Phone No. ____

Driver Name (Print) JOHN

Vehicle License No./State AM991T

I hereby certify that the above named material was picked up at the generator site listed above.

Driver Signature

05/10/13 — Shipment Date

DESTINATION

Site Name PARK

Address 100 PLAUTEN AVE PROSPECT PARK NJ 07508

Phone No. ☐☐☐-☐☐☐☐☐☐☐

I hereby certify that the above named material has been accepted and to the best of my knowledge the foregoing is true and accurate.

Name of Authorized Agent

Signature

05/10/13 — Receipt Date

White - Facility Yellow - Generator Pink - Transporter Goldenrod - Destination

Weight Ticket

Ticket No. 5844
Issued On 05.10.2013 09:49 AM

PPark

100 Planten Ave.
Prospect Park, NJ 07508
973-947-4488 (Phone)
973-542-2218 (Fax)

Customer		Project	
Ref. No.	21	**Name**	Mica Gabe Brooklyn, LLC
Name	NJE Transportation Co., LLC	**Job**	13-197
Address	107 Oak Haven Lane	**Address**	170-180 Nassau St
City, State, ZiP	Franklin Lakes, NJ 07417	**City, State, Zip**	11201 Brooklyn

Truck		Date and Time	
Hauler Name	T-MAK	**Gross**	5/10/2013 9:35:18 AM
Plate No.	AM295T	**Tare**	5/10/2013 9:49:22 AM

Material	GROSS	TARE	NET (lbs)	NET (tons)
Clean Fill	90,560	28,600	61,960	30.98

Remarks: MANIFEST #715

Driver Signature

DRIVER COPY

Weighmaster Signature

(201) 891-7173 FAX (201) 891-2281

NJE TRANSPORTATION CO., LLC

107 Oak Haven Lane • Franklin Lakes, NJ 07417

715

NON-HAZARDOUS MATERIAL MANIFEST

GENERATOR

Generator Name MICA CABE

Address 347 5TH AVE SUITE 1607

Generating Location 179184 MASON ST

Address BKLYN NY 11201

Phone No. [ ][ ][ ]-[ ][ ][ ][ ][ ][ ][ ]

Description of Material

CLEAN SOIL

C (12-15)

GRID

I hereby certify that the above named material does not contain free liquid as defined by 40 CFR Part 260.10 or any applicable state law, is not a hazardous waste as defined by 40 CFR Part 261 or any applicable state law, has been properly described, classified and packaged, and is in proper condition for transportation according to applicable regulations.

A. CORTESE — Generator Authorized Agent Name

Signature

05/10/13 — Shipment Date

TRANSPORTER

Truck No. AMV TRK 02

Transporter Name NJE TRANS

Address 107 OAK HAVEN FL NJ 07417

Phone No.

Driver Name (Print) Julio C Barcelos

Vehicle License No./State AMZ95T

I hereby certify that the above named material was picked up at the generator site listed above.

Driver Signature

05/10/13 — Shipment Date

DESTINATION

Site Name MARK

Phone No. [ ][ ][ ]-[ ][ ][ ][ ][ ][ ][ ]

Address 100 PLANTEN AVE PROSPECT PARK NJ 07508

I hereby certify that the above named material has been accepted and to the best of my knowledge the foregoing is true and accurate.

Name of Authorized Agent

Signature

05/10/13 — Receipt Date

White - Facility Yellow - Generator Pink - Transporter Goldenrod - Destination

Weight Ticket

Ticket No. 5846
Issued On 05.10.2013 10:50 AM

PARK
RECLAIM & FLOURISH

PPark

100 Planten Ave.
Prospect Park, NJ 07508
973-947-4488 (Phone)
973-542-2218 (Fax)

Customer		Project	
Ref. No.	21	**Name**	Mica Gabe Brooklyn, LLC
Name	NJE Transportation Co., LLC	**Job**	13-197
Address	107 Oak Haven Lane	**Address**	170-180 Nassau St
City, State, ZiP	Franklin Lakes, NJ 07417	**City, State, Zip**	11201 Brooklyn

Truck		Date and Time	
Hauler Name	F&Y Munoz	**Gross**	5/10/2013 9:51:49 AM
Plate No.	AK972W	**Tare**	5/10/2013 10:50:33 AM

Material	GROSS	TARE	NET (lbs)	NET (tons)
Clean Fill	102,940	29,900	73,040	36.52

Remarks: MANIFEST #717

Driver Signature

DRIVER COPY

Weighmaster Signature

951 102940.

(201) 891-7173 FAX (201) 891-2281

NJE TRANSPORTATION CO., LLC

107 Oak Haven Lane • Franklin Lakes, NJ 07417

717

NON-HAZARDOUS MATERIAL MANIFEST

GENERATOR

Generator Name MILA GATE

Address 347 5th AVE SUITE 1602 NY NY 10016

Generating Location 172-174 NORFOLK ST

Address BROOKLYN NY 11201

Phone No. [ ][ ][ ]-[ ][ ][ ][ ][ ][ ][ ]

Description of Material

CLEAN SOIL

GRID C(12-15)

I hereby certify that the above named material does not contain free liquid as defined by 40 CFR Part 260.10 or any applicable state law, is not a hazardous waste as defined by 40 CFR Part 261 or any applicable state law, has been properly described, classified and packaged, and is in proper condition for transportation according to applicable regulations.

A. CORTESE — Generator Authorized Agent Name

Signature

05/10/13 — Shipment Date

TRANSPORTER

Truck No. AMV FY MUNOZ 20

Transporter Name NJE TRANS

Address 107 OAK HAVEN FL NJ 07417

Phone No.

Driver Name (Print) MILTON QUINTEROS

Vehicle License No./State AK97ZW

I hereby certify that the above named material was picked up at the generator site listed above.

Milton Q — Driver Signature

05/10/13 — Shipment Date

DESTINATION

Site Name KEARNY

Phone No. [ ][ ][ ]-[ ][ ][ ][ ][ ][ ][ ]

Address 100 PLANTEN AVE MONTCLAIR OAKLAND NJ 07508

I hereby certify that the above named material has been accepted and to the best of my knowledge the foregoing is true and accurate.

Name of Authorized Agent

Signature

05/10/13 — Receipt Date

White - Facility Yellow - Generator Pink - Transporter Goldenrod - Destination

Weight Ticket

Ticket No. 5847
Issued On 05.10.2013 10:52 AM

PPark

100 Planten Ave.
Prospect Park, NJ 07508
973-947-4488 (Phone)
973-542-2218 (Fax)

Customer		Project	
Ref. No.	21	**Name**	Mica Gabe Brooklyn, LLC
Name	NJE Transportation Co., LLC	**Job**	13-197
Address	107 Oak Haven Lane	**Address**	170-180 Nassau St
City, State, ZiP	Franklin Lakes, NJ 07417	**City, State, Zip**	11201 Brooklyn

Truck		Date and Time	
Hauler Name	IDROVO TRUCKING	**Gross**	5/10/2013 9:53:04 AM
Plate No.	AL190P	**Tare**	5/10/2013 10:52:48 AM

Material	GROSS	TARE	NET (lbs)	NET (tons)
Clean Fill	105,780	28,980	76,800	38.40

Remarks: MANIFEST #718

Driver Signature

DRIVER COPY

Weighmaster Signature

952 105780

(201) 891-7173 FAX (201) 891-2281

NJE TRANSPORTATION CO., LLC

107 Oak Haven Lane • Franklin Lakes, NJ 07417

718

NON-HAZARDOUS MATERIAL MANIFEST

GENERATOR

Generator Name MICA BABE

Address 347 5TH AVE SUITE 1602 NY NY 10016

Generating Location 172-184 WATKINS ST

Address BROOKLYN NY 11207

Phone No. ___-_____

Description of Material

CLEAN SOIL

GRID C(12-15)

I hereby certify that the above named material does not contain free liquid as defined by 40 CFR Part 260.10 or any applicable state law, is not a hazardous waste as defined by 40 CFR Part 261 or any applicable state law, has been properly described, classified and packaged, and is in proper condition for transportation according to applicable regulations.

A. CORTEJE — Generator Authorized Agent Name

Signature

05/10/13 — Shipment Date

TRANSPORTER

Truck No. AMV 1D10101

Transporter Name NJE TRANS

Address 107 OAK HAVEN FL NJ 07417

Phone No.

Driver Name (Print) JESUS MANGUAL

Vehicle License No./State AL 190P

I hereby certify that the above named material was picked up at the generator site listed above.

Driver Signature

05/10/13 — Shipment Date

DESTINATION

Site Name PARK

Address 100 PLATTED AVE PROSPECT PARK NJ 07508

Phone No. ___-_____

I hereby certify that the above named material has been accepted and to the best of my knowledge the foregoing is true and accurate.

Name of Authorized Agent

Signature

05/10/13 — Receipt Date

White - Facility Yellow - Generator Pink - Transporter Goldenrod - Destination

Weight Ticket

Ticket No. 5848
Issued On 05.10.2013 10:09 AM

PPark

100 Planten Ave.
Prospect Park, NJ 07508
973-947-4488 (Phone)
973-542-2218 (Fax)

Customer		Project	
Ref. No.	21	**Name**	Mica Gabe Brooklyn, LLC
Name	NJE Transportation Co., LLC	**Job**	13-197
Address	107 Oak Haven Lane	**Address**	170-180 Nassau St
City, State, ZiP	Franklin Lakes, NJ 07417	**City, State, Zip**	11201 Brooklyn

Truck		Date and Time	
Hauler Name	MUNOZ TRUCKING	**Gross**	5/10/2013 9:54:16 AM
Plate No.	AP533B	**Tare**	5/10/2013 10:09:48 AM

Material	GROSS	TARE	NET (lbs)	NET (tons)
Clean Fill	97,280	30,960	66,320	33.16

Remarks: MANIFEST #719

Driver Signature

DRIVER COPY

Weighmaster Signature

(201) 891-7173

FAX (201) 891-2281

NJE TRANSPORTATION CO., LLC

107 Oak Haven Lane • Franklin Lakes, NJ 07417

719

NON-HAZARDOUS MATERIAL MANIFEST

GENERATOR

Generator Name MICA CAFE

Address 347 5th AVE SUITE 1602 NY NY 10016

Generating Location 172-184 WYCKOFF ST

Address BROOKLYN NY 11201

Phone No. ☐☐☐-☐☐☐☐☐☐☐

Description of Material

CLEAN SOIL

GRID L (12-15)

I hereby certify that the above named material does not contain free liquid as defined by 40 CFR Part 260.10 or any applicable state law, is not a hazardous waste as defined by 40 CFR Part 261 or any applicable state law, has been properly described, classified and packaged, and is in proper condition for transportation according to applicable regulations.

A. CATTESE — Generator Authorized Agent Name

Signature

05/10/13 — Shipment Date

TRANSPORTER

Truck No. AMV 1 NOVO Z

Transporter Name NJE TRANS

Address 107 OAK HAVEN FL NJ 07417

Phone No.

Driver Name (Print) Jorge Salazar

Vehicle License No./State AP5333

I hereby certify that the above named material was picked up at the generator site listed above.

Driver Signature

05/10/13 — Shipment Date

DESTINATION

Site Name PPARK

Phone No. ☐☐☐-☐☐☐☐☐☐☐

Address 100 PLANTEN AVE PROSPECT PARK NJ 07508

I hereby certify that the above named material has been accepted and to the best of my knowledge the foregoing is true and accurate.

Name of Authorized Agent

Signature

05/10/13 — Receipt Date

White - Facility | Yellow - Generator | Pink - Transporter | Goldenrod - Destination

Weight Ticket

Ticket No. 5849
Issued On 05.10.2013 10:11 AM

PARK
RECLAIM & FLOURISH.

PPark

100 Planten Ave.
Prospect Park, NJ 07508
973-947-4488 (Phone)
973-542-2218 (Fax)

Customer		Project	
Ref. No.	21	**Name**	Mica Gabe Brooklyn, LLC
Name	NJE Transportation Co., LLC	**Job**	13-197
Address	107 Oak Haven Lane	**Address**	170-180 Nassau St
City, State, ZiP	Franklin Lakes, NJ 07417	**City, State, Zip**	11201 Brooklyn

Truck		Date and Time	
Hauler Name	NICKABELLA	**Gross**	5/10/2013 9:54:58 AM
Plate No.	AN809P	**Tare**	5/10/2013 10:11:23 AM

Material	GROSS	TARE	NET (lbs)	NET (tons)
Clean Fill	93,200	28,060	65,140	32.57

Remarks: MANIFEST #720

.....
Driver Signature

DRIVER COPY

.....
Weighmaster Signature

(201) 891-7173

FAX (201) 891-2281

NJE TRANSPORTATION CO., LLC

107 Oak Haven Lane • Franklin Lakes, NJ 07417

720

NON-HAZARDOUS MATERIAL MANIFEST

GENERATOR

Generator Name MICA GABE

Address 347 5TH AVE SUITE 1602 NY NY 10016

Phone No. ☐☐☐-☐☐☐☐☐☐☐

Generating Location 172-184 WATER ST

Address BROOKLYN NY 11201

Description of Material

CLEAN SOIL

GRID C(12-15) ✓

I hereby certify that the above named material does not contain free liquid as defined by 40 CFR Part 260.10 or any applicable state law, is not a hazardous waste as defined by 40 CFR Part 261 or any applicable state law, has been properly described, classified and packaged, and is in proper condition for transportation according to applicable regulations.

A. CORTESE — Generator Authorized Agent Name

Cindy Cotter — Signature

05/10/13 — Shipment Date

TRANSPORTER

Truck No. ANV TRUCK 24

Transporter Name NJE TRANS

Address 107 OAK HAVEN FL NJ 07417

Phone No.

Driver Name (Print) JOSE COSTA

Vehicle License No./State ANV809P

I hereby certify that the above named material was picked up at the generator site listed above.

Driver Signature — Shipment Date 05/10/13

DESTINATION

Site Name PRATT

Address 100 PLANTEN AVE PROSPECT PARK NJ 07508

Phone No. ☐☐☐-☐☐☐☐☐☐☐

I hereby certify that the above named material has been accepted and to the best of my knowledge the foregoing is true and accurate.

Name of Authorized Agent

Signature

05/10/13 — Receipt Date

White - Facility Yellow - Generator Pink - Transporter Goldenrod - Destination

Weight Ticket

Ticket No. 5850
Issued On 05.10.2013 10:21 AM

PPark

100 Planten Ave.
Prospect Park, NJ 07508
973-947-4488 (Phone)
973-542-2218 (Fax)

Customer		Project	
Ref. No.	21	**Name**	Mica Gabe Brooklyn, LLC
Name	NJE Transportation Co., LLC	**Job**	13-197
Address	107 Oak Haven Lane	**Address**	170-180 Nassau St
City, State, ZiP	Franklin Lakes, NJ 07417	**City, State, Zip**	11201 Brooklyn

Truck		Date and Time	
Hauler Name	T-MAK	**Gross**	5/10/2013 10:01:54 AM
Plate No.	AP964K	**Tare**	5/10/2013 10:21:20 AM

Material	GROSS	TARE	NET (lbs)	NET (tons)
Clean Fill	105,780	28,220	77,560	38.78

Remarks: MANIFEST #721

Driver Signature

DRIVER COPY

Weighmaster Signature

(201) 891-7173 FAX (201) 891-2281

NJE TRANSPORTATION CO., LLC

107 Oak Haven Lane • Franklin Lakes, NJ 07417

721

NON-HAZARDOUS MATERIAL MANIFEST

GENERATOR

Generator Name MICA BABE

Address 347 5th AVE SUITE 1602 NY NY 10016

Generating Location 177-184 WYCKOFF ST

Address BROOKLYN NY 11201

Phone No. ☐☐☐-☐☐☐☐☐☐☐

Description of Material

CLEAN SOIL

C(17-15) ✓

GRID ____

I hereby certify that the above named material does not contain free liquid as defined by 40 CFR Part 260.10 or any applicable state law, is not a hazardous waste as defined by 40 CFR Part 261 or any applicable state law, has been properly described, classified and packaged, and is in proper condition for transportation according to applicable regulations.

A. CORTESE — Generator Authorized Agent Name

Signature

05/01/13 — Shipment Date

TRANSPORTER

Truck No. AMV TMAK 3

Transporter Name NJE TRANS

Address 107 OAK HAVEN FL NJ 07417

Phone No. ____

Driver Name (Print) PEDRO TEIXEIRA

Vehicle License No./State AP96FK

I hereby certify that the above named material was picked up at the generator site listed above.

Driver Signature

05/01/13 — Shipment Date

DESTINATION

Site Name MARK

Address 100 ATLANTIC AVE OCEANPORT NJ 07757

Phone No. ☐☐☐-☐☐☐☐☐☐☐

I hereby certify that the above named material has been accepted and to the best of my knowledge the foregoing is true and accurate.

Tom Rizzo — Name of Authorized Agent

Signature

05/1/13 — Receipt Date

White - Facility Yellow - Generator Pink - Transporter Goldenrod - Destination

Weight Ticket

Ticket No. 5857
Issued On 05.10.2013 11:33 AM

PPark

100 Planten Ave.
Prospect Park, NJ 07508
973-947-4488 (Phone)
973-542-2218 (Fax)

Customer		Project	
Ref. No.	21	**Name**	Mica Gabe Brooklyn, LLC
Name	NJE Transportation Co., LLC	**Job**	13-197
Address	107 Oak Haven Lane	**Address**	170-180 Nassau St
City, State, ZiP	Franklin Lakes, NJ 07417	**City, State, Zip**	11201 Brooklyn

Truck		Date and Time	
Hauler Name	SV TRUCKING	**Gross**	5/10/2013 11:12:05 AM
Plate No.	AP653A	**Tare**	5/10/2013 11:33:45 AM

Material	GROSS	TARE	NET (lbs)	NET (tons)
Clean Fill	95,400	27,540	67,860	33.93

Remarks: MANIFEST #722

Driver Signature

DRIVER COPY

Weighmaster Signature

(201) 891-7173

FAX (201) 891-2281

NJE TRANSPORTATION CO., LLC

107 Oak Haven Lane • Franklin Lakes, NJ 07417

722

NON-HAZARDOUS MATERIAL MANIFEST

GENERATOR

Generator Name MICA COATE

Address 347 5TH AVE SUITE 1602 NY NY 10016

Generating Location 177 1ST AVE NEW YORK NY 11201

Address

Phone No. [ ][ ][ ]-[ ][ ][ ][ ][ ][ ][ ]

Description of Material

CLEAN SOIL

GRID C/15-18)/1

I hereby certify that the above named material does not contain free liquid as defined by 40 CFR Part 260.10 or any applicable state law, is not a hazardous waste as defined by 40 CFR Part 261 or any applicable state law, has been properly described, classified and packaged, and is in proper condition for transportation according to applicable regulations.

A. SOTIFSE — Generator Authorized Agent Name

Signature

03/10/13 — Shipment Date

TRANSPORTER

Truck No. AMV 501

Transporter Name NJE TRANS

Address 107 OAK HAVEN FL NJ 07417

Phone No.

Driver Name (Print) DAVID SANCHEZ

Vehicle License No./State AP653A

I hereby certify that the above named material was picked up at the generator site listed above.

Driver Signature

03/10/13 — Shipment Date

DESTINATION

Site Name PARK

Address 100 PLANTEN WAVE PINE STREET PARK NJ 07508

Phone No. [ ][ ][ ]-[ ][ ][ ][ ][ ][ ][ ]

I hereby certify that the above named material has been accepted and to the best of my knowledge the foregoing is true and accurate.

Toni Ryan — Name of Authorized Agent

Signature

03/10/13 — Receipt Date

White - Facility | Yellow - Generator | Pink - Transporter | Goldenrod - Destination

Weight Ticket

Ticket No. 5860
Issued On 05.10.2013 11:38 AM

PPark

100 Planten Ave.
Prospect Park, NJ 07508
973-947-4488 (Phone)
973-542-2218 (Fax)

Customer		Project	
Ref. No.	21	**Name**	Mica Gabe Brooklyn, LLC
Name	NJE Transportation Co., LLC	**Job**	13-197
Address	107 Oak Haven Lane	**Address**	170-180 Nassau St
City, State, ZiP	Franklin Lakes, NJ 07417	**City, State, Zip**	11201 Brooklyn

Truck		Date and Time	
Hauler Name	SV TRUCKING	**Gross**	5/10/2013 11:24:27 AM
Plate No.	AN898U	**Tare**	5/10/2013 11:38:27 AM

Material	GROSS	TARE	NET (lbs)	NET (tons)
Clean Fill	95,060	28,760	66,300	33.15

Remarks: MANIFEST #724

Driver Signature

DRIVER COPY

Weighmaster Signature

(201) 891-7173

FAX (201) 891-2281

NJE TRANSPORTATION CO., LLC

107 Oak Haven Lane • Franklin Lakes, NJ 07417

724

NON-HAZARDOUS MATERIAL MANIFEST

GENERATOR

Generator Name MICA/GABE

Address 375 5TH AVE SUITE 1602 NY NY 10016

Generating Location 172-184 WASHINGTON AVE

Address BROOKLYN NY 11201

Phone No. [ ][ ][ ]-[ ][ ][ ][ ][ ][ ][ ]

Description of Material

CLEAN SOIL C(12-15) GRID ____

I hereby certify that the above named material does not contain free liquid as defined by 40 CFR Part 260.10 or any applicable state law, is not a hazardous waste as defined by 40 CFR Part 261 or any applicable state law, has been properly described, classified and packaged, and is in proper condition for transportation according to applicable regulations.

Generator Authorized Agent Name [signature]

Signature [signature]

Shipment Date 05/10/13

TRANSPORTER

Truck No. ____

Transporter Name NJE

Address 107 OAK HAVEN FL NJ 07417

Phone No. ____

Driver Name (Print) JUAN FLORES

Vehicle License No./State AW898U

I hereby certify that the above named material was picked up at the generator site listed above.

Driver Signature [signature]

Shipment Date 05/10/13

DESTINATION

Site Name PARK

Address 100 PLANTEN AVE PROSPECT PARK NJ 07508

Phone No. [ ][ ][ ]-[ ][ ][ ][ ][ ][ ][ ]

I hereby certify that the above named material has been accepted and to the best of my knowledge the foregoing is true and accurate.

Name of Authorized Agent [signature]

Signature [signature]

Receipt Date 05/10/13

White - Facility Yellow - Generator Pink - Transporter Goldenrod - Destination

Weight Ticket

Ticket No. 5862
Issued On 05.10.2013 11:53 AM

PPark

100 Planten Ave.
Prospect Park, NJ 07508
973-947-4488 (Phone)
973-542-2218 (Fax)

Customer		Project	
Ref. No.	21	**Name**	Mica Gabe Brooklyn, LLC
Name	NJE Transportation Co., LLC	**Job**	13-197
Address	107 Oak Haven Lane	**Address**	170-180 Nassau St
City, State, ZiP	Franklin Lakes, NJ 07417	**City, State, Zip**	11201 Brooklyn

Truck		Date and Time	
Hauler Name	ANDRADES	**Gross**	5/10/2013 11:35:53 AM
Plate No.	AM880C	**Tare**	5/10/2013 11:53:35 AM

Material	GROSS	TARE	NET (lbs)	NET (tons)
Clean Fill	96,860	29,960	66,900	33.45

Remarks: MANIFEST #725

Driver Signature

DRIVER COPY

Weighmaster Signature

(201) 891-7173 FAX (201) 891-2281

NJE TRANSPORTATION CO., LLC

107 Oak Haven Lane • Franklin Lakes, NJ 07417

725

NON-HAZARDOUS MATERIAL MANIFEST

GENERATOR

Generator Name MICALABE

Address 347 5th AVE SUITE 1602 NYNY 10016

Generating Location 172-184 WASHAW

Address BRIDGEPORT CT 06201

Phone No. [ ][ ][ ]-[ ][ ][ ][ ][ ][ ][ ]

Description of Material

CLEAN SOIL

GRID See attached email.

I hereby certify that the above named material does not contain free liquid as defined by 40 CFR Part 260.10 or any applicable state law, is not a hazardous waste as defined by 40 CFR Part 261 or any applicable state law, has been properly described, classified and packaged, and is in proper condition for transportation according to applicable regulations.

Generator Authorized Agent Name

Signature

Shipment Date 05/10/13

TRANSPORTER

Truck No. AMV ANDRADES 3

Transporter Name NJE

Address 107 OAK HAVEN FLNJ 07417

Phone No.

Driver Name (Print) Hector Corquera

Vehicle License No./State AM880C

I hereby certify that the above named material was picked up at the generator site listed above.

Driver Signature HC

Shipment Date 05/10/13

DESTINATION

Site Name PVAMA

Address 100 PLANTEN PROSPECT PARK NJ 07508

Phone No. [ ][ ][ ]-[ ][ ][ ][ ][ ][ ][ ]

I hereby certify that the above named material has been accepted and to the best of my knowledge the foregoing is true and accurate.

Name of Authorized Agent

Signature

Receipt Date 05/10/13

White - Facility Yellow - Generator Pink - Transporter Goldenrod - Destination

Weight Ticket

Ticket No. 5863
Issued On 05.10.2013 11:59 AM

PPark

100 Planten Ave.
Prospect Park, NJ 07508
973-947-4488 (Phone)
973-542-2218 (Fax)

Customer		Project	
Ref. No.	21	**Name**	Mica Gabe Brooklyn, LLC
Name	NJE Transportation Co., LLC	**Job**	13-197
Address	107 Oak Haven Lane	**Address**	170-180 Nassau St
City, State, ZiP	Franklin Lakes, NJ 07417	**City, State, Zip**	11201 Brooklyn

Truck		Date and Time	
Hauler Name	CASTILLO	**Gross**	5/10/2013 11:46:05 AM
Plate No.	AN807S	**Tare**	5/10/2013 11:59:33 AM

Material	GROSS	TARE	NET (lbs)	NET (tons)
Clean Fill	93,860	27,700	66,160	33.08

Remarks: MANIFEST #726

Driver Signature

DRIVER COPY

Weighmaster Signature

(201) 891-7173

FAX (201) 891-2281

NJE TRANSPORTATION CO., LLC

107 Oak Haven Lane • Franklin Lakes, NJ 07417

726

NON-HAZARDOUS MATERIAL MANIFEST

GENERATOR

Generator Name MICA & AZE

Address 347 5TH AVE SUITE 602 NY NY 10016

Generating Location 172-184 WASHINGTON AVE BROOKLYN NY 11205

Address

Phone No. [ ][ ][ ]-[ ][ ][ ][ ][ ][ ][ ]

Description of Material

CLEAN SOIL GRID C 12-15

I hereby certify that the above named material does not contain free liquid as defined by 40 CFR Part 260.10 or any applicable state law, is not a hazardous waste as defined by 40 CFR Part 261 or any applicable state law, has been properly described, classified and packaged, and is in proper condition for transportation according to applicable regulations.

Generator Authorized Agent Name

Signature

Shipment Date 05/10/13

TRANSPORTER

Truck No. AMV CASTILLO4

Transporter Name AVE

Address 107 OAK HAVEN FL NJ 07417

Phone No.

Driver Name (Print) HECTOR MENESES

Vehicle License No./State AN8075

I hereby certify that the above named material was picked up at the generator site listed above.

Driver Signature

Shipment Date 05/10/13

DESTINATION

Site Name PLANT

Address 100 PLATEWAY PASSAIC PARK NJ 07508

Phone No. [ ][ ][ ]-[ ][ ][ ][ ][ ][ ][ ]

I hereby certify that the above named material has been accepted and to the best of my knowledge the foregoing is true and accurate.

Name of Authorized Agent

Signature

Receipt Date 05/10/13

White - Facility Yellow - Generator Pink - Transporter Goldenrod - Destination

Weight Ticket

Ticket No. 5864
Issued On 05.10.2013 12:08 PM

PARK
RECLAIM & FLOURISH.

PPark

100 Planten Ave.
Prospect Park, NJ 07508
973-947-4488 (Phone)
973-542-2218 (Fax)

Customer		Project	
Ref. No.	21	**Name**	Mica Gabe Brooklyn, LLC
Name	NJE Transportation Co., LLC	**Job**	13-197
Address	107 Oak Haven Lane	**Address**	170-180 Nassau St
City, State, ZiP	Franklin Lakes, NJ 07417	**City, State, Zip**	11201 Brooklyn

Truck		Date and Time	
Hauler Name	NICKABELLAS	**Gross**	5/10/2013 11:52:53 AM
Plate No.	AN700H	**Tare**	5/10/2013 12:08:41 PM

Material	GROSS	TARE	NET (lbs)	NET (tons)
Clean Fill	89,260	30,320	58,940	29.47

Remarks: MANIFEST #727

Driver Signature

DRIVER COPY

Weighmaster Signature

(201) 891-7173 FAX (201) 891-2281

NJE TRANSPORTATION CO., LLC

107 Oak Haven Lane • Franklin Lakes, NJ 07417

727

NON-HAZARDOUS MATERIAL MANIFEST

GENERATOR

Generator Name MICA CART

Address 347 5TH AVE SUITE 1602

Generating Location 172-184 WASH AV

Address BROOKLYN NY 11201

Phone No. ___-_____

Description of Material

CLEAN SOIL C 12-15

GRID _____

I hereby certify that the above named material does not contain free liquid as defined by 40 CFR Part 260.10 or any applicable state law, is not a hazardous waste as defined by 40 CFR Part 261 or any applicable state law, has been properly described, classified and packaged, and is in proper condition for transportation according to applicable regulations.

Generator Authorized Agent Name _____ Signature _____ Shipment Date 05/10/13

TRANSPORTER

Truck No. AM-NICK 2

Phone No. _____

Transporter Name NJE

Driver Name (Print) CHRIS POSTYEPO

Address 107 OAK HAVEN FL NJ 07417

Vehicle License No./State AN700H

I hereby certify that the above named material was picked up at the generator site listed above.

Driver Signature _____ Shipment Date 05/10/13

DESTINATION

Site Name PARKS

Phone No. ___-_____

Address 100 RANDOLPH AVE ROCKAWAY NJ 07508

I hereby certify that the above named material has been accepted and to the best of my knowledge the foregoing is true and accurate.

Name of Authorized Agent _____ Signature _____ Receipt Date 05/10/13

White - Facility Yellow - Generator Pink - Transporter Goldenrod - Destination

Weight Ticket

Ticket No. 5866
Issued On 05.10.2013 12:14 PM

PPark

100 Planten Ave.
Prospect Park, NJ 07508
973-947-4488 (Phone)
973-542-2218 (Fax)

Customer		Project	
Ref. No.	21	**Name**	Mica Gabe Brooklyn, LLC
Name	NJE Transportation Co., LLC	**Job**	13-197
Address	107 Oak Haven Lane	**Address**	170-180 Nassau St
City, State, ZiP	Franklin Lakes, NJ 07417	**City, State, Zip**	11201 Brooklyn

Truck		Date and Time	
Hauler Name	NICKABELLAS	**Gross**	5/10/2013 11:56:55 AM
Plate No.	AP619D	**Tare**	5/10/2013 12:14:20 PM

Material	GROSS	TARE	NET (lbs)	NET (tons)
Clean Fill	98,860	28,000	70,860	35.43

Remarks: MANIFEST #728

Driver Signature

DRIVER COPY

Weighmaster Signature

(201) 891-7173 FAX (201) 891-2281

NJE TRANSPORTATION CO., LLC

107 Oak Haven Lane • Franklin Lakes, NJ 07417

728

NON-HAZARDOUS MATERIAL MANIFEST

GENERATOR

Generator Name MILAGABE

Address 347 5TH AVE SUITE 607
NY NY 10016

Generating Location 172-184 NASSAU

Address BROOKLYN NY 11201

Phone No. ☐☐☐-☐☐☐☐☐☐☐

Description of Material

CLEAN SOIL 12.15 ✓

GRID ____

I hereby certify that the above named material does not contain free liquid as defined by 40 CFR Part 260.10 or any applicable state law, is not a hazardous waste as defined by 40 CFR Part 261 or any applicable state law, has been properly described, classified and packaged, and is in proper condition for transportation according to applicable regulations.

Generator Authorized Agent Name _____ Signature _____ Shipment Date 05/10/13

TRANSPORTER

Truck No. AMV VICK 32

Transporter Name NJT

Address 107 OAK HAVEN
FRANKLIN NJ 07417

Phone No. _____

Driver Name (Print) Mary Hoar

Vehicle License No./State AP619D

I hereby certify that the above named material was picked up at the generator site listed above.

Driver Signature _____ Shipment Date 05/10/13

DESTINATION

Site Name PARK

Address 100 PLANTEN AVE PROSPECT PARK NJ 07508

Phone No. ☐☐☐-☐☐☐☐☐☐☐

I hereby certify that the above named material has been accepted and to the best of my knowledge the foregoing is true and accurate.

Name of Authorized Agent _____ Signature _____ Receipt Date 05/10/13

White - Facility Yellow - Generator Pink - Transporter Goldenrod - Destination

Weight Ticket

Ticket No. 5867
Issued On 05.10.2013 12:16 PM

PPark

100 Planten Ave.
Prospect Park, NJ 07508
973-947-4488 (Phone)
973-542-2218 (Fax)

Customer		Project	
Ref. No.	21	**Name**	Mica Gabe Brooklyn, LLC
Name	NJE Transportation Co., LLC	**Job**	13-197
Address	107 Oak Haven Lane	**Address**	170-180 Nassau St
City, State, ZiP	Franklin Lakes, NJ 07417	**City, State, Zip**	11201 Brooklyn

Truck		Date and Time	
Hauler Name	MOON LIGHT EXPRESS	**Gross**	5/10/2013 11:58:12 AM
Plate No.	AP357L	**Tare**	5/10/2013 12:16:42 PM

Material	GROSS	TARE	NET (lbs)	NET (tons)
Clean Fill	87,640	27,320	60,320	30.16

Remarks: MANIFEST #729

Driver Signature

DRIVER COPY

Weighmaster Signature

(201) 891-7173 FAX (201) 891-2281

NJE TRANSPORTATION CO., LLC

107 Oak Haven Lane • Franklin Lakes, NJ 07417

729

NON-HAZARDOUS MATERIAL MANIFEST

GENERATOR

Generator Name MVA GABE

Address 347 5TH AVE SUITE 602 NY NY 10016

Generating Location 172-184 NASSAU

Address BROOKLYN NY 11201

Phone No. ☐☐☐-☐☐☐☐☐☐☐

Description of Material

LEAD SOIL C12-15 GRID ____

I hereby certify that the above named material does not contain free liquid as defined by 40 CFR Part 260.10 or any applicable state law, is not a hazardous waste as defined by 40 CFR Part 261 or any applicable state law, has been properly described, classified and packaged, and is in proper condition for transportation according to applicable regulations.

L Wolf _____ Signature _____ Shipment Date 05/10/13

Generator Authorized Agent Name

TRANSPORTER

Truck No. AMV MON 02

Transporter Name NJE TRANS

Address 107 OAK HAVEN FL NJ 07417

Phone No. _____

Driver Name (Print) ANGEL LEITH

Vehicle License No./State AP357L

I hereby certify that the above named material was picked up at the generator site listed above.

Angel _____ Shipment Date 05/10/13

Driver Signature

DESTINATION

Site Name HAVK

Address 60 GLAUTEN AVE ONSITE HAVK NJ 07508

Phone No. ☐☐☐-☐☐☐☐☐☐☐

I hereby certify that the above named material has been accepted and to the best of my knowledge the foregoing is true and accurate.

Lou Ryan _____ Signature _____ Receipt Date 05/10/13

Name of Authorized Agent

White - Facility Yellow - Generator Pink - Transporter Goldenrod - Destination

Weight Ticket

Ticket No. 5869
Issued On 05.10.2013 12:23 PM

PPark

100 Planten Ave.
Prospect Park, NJ 07508
973-947-4488 (Phone)
973-542-2218 (Fax)

Customer		Project	
Ref. No.	21	**Name**	Mica Gabe Brooklyn, LLC
Name	NJE Transportation Co., LLC	**Job**	13-197
Address	107 Oak Haven Lane	**Address**	170-180 Nassau St
City, State, ZiP	Franklin Lakes, NJ 07417	**City, State, Zip**	11201 Brooklyn

Truck		Date and Time	
Hauler Name	W OJEDA & SONS	**Gross**	5/10/2013 12:01:46 PM
Plate No.	AM991T	**Tare**	5/10/2013 12:23:30 PM

Material	GROSS	TARE	NET (lbs)	NET (tons)
Clean Fill	93,700	27,280	66,420	33.21

Remarks: MANIFEST #730

Driver Signature

DRIVER COPY

Weighmaster Signature

(201) 891-7173 FAX (201) 891-2281

NJE TRANSPORTATION CO., LLC

107 Oak Haven Lane • Franklin Lakes, NJ 07417

730

NON-HAZARDOUS MATERIAL MANIFEST

GENERATOR

Generator Name MICA LABE

Address 347 5TH AVE SUITE 1602 BROOKLYN NY 11206

Generating Location 172-184 NASSAU

Address BROOKLYN NY 11201

Phone No. ☐☐☐-☐☐☐☐☐☐☐

Description of Material

CLEAN FILL C 17-15

GRID ____

I hereby certify that the above named material does not contain free liquid as defined by 40 CFR Part 260.10 or any applicable state law, is not a hazardous waste as defined by 40 CFR Part 261 or any applicable state law, has been properly described, classified and packaged, and is in proper condition for transportation according to applicable regulations.

Generator Authorized Agent Name

Signature

Shipment Date 05/10/13

TRANSPORTER

Truck No. AMV 0'EDA 02

Transporter Name NJE TRANS

Address 107 OAK HAVEN FL NJ 07417

Phone No. ____

Driver Name (Print) JOHNNY

Vehicle License No./State AM99 IT

I hereby certify that the above named material was picked up at the generator site listed above.

Driver Signature

Shipment Date 05/10/13

DESTINATION

Site Name PARK

Address 100 PLANTEN AVE PROSPECT PARK NJ 07508

Phone No. ☐☐☐-☐☐☐☐☐☐☐

I hereby certify that the above named material has been accepted and to the best of my knowledge the foregoing is true and accurate.

Name of Authorized Agent

Signature

Receipt Date 05/10/13

White - Facility Yellow - Generator Pink - Transporter Goldenrod - Destination

Weight Ticket

Ticket No. 5870
Issued On 05.10.2013 12:28 PM

PPark

100 Planten Ave.
Prospect Park, NJ 07508
973-947-4488 (Phone)
973-542-2218 (Fax)

Customer		Project	
Ref. No.	21	**Name**	Mica Gabe Brooklyn, LLC
Name	NJE Transportation Co., LLC	**Job**	13-197
Address	107 Oak Haven Lane	**Address**	170-180 Nassau St
City, State, ZiP	Franklin Lakes, NJ 07417	**City, State, Zip**	11201 Brooklyn

Truck		Date and Time	
Hauler Name	W OJEDA & SONS	**Gross**	5/10/2013 12:03:39 PM
Plate No.	AP307E	**Tare**	5/10/2013 12:28:22 PM

Material	GROSS	TARE	NET (lbs)	NET (tons)
Clean Fill	98,640	28,720	69,920	34.96

Remarks: MANIFEST #731

Driver Signature

DRIVER COPY

Weighmaster Signature

(201) 891-7173 FAX (201) 891-2281

NJE TRANSPORTATION CO., LLC

107 Oak Haven Lane • Franklin Lakes, NJ 07417

731

NON-HAZARDOUS MATERIAL MANIFEST

GENERATOR

Generator Name MCGABE

Address 347 5TH AVE SUITE 1602 NY NY 10016

Generating Location 72-184 WASH AV

Address

Phone No. [ ][ ][ ]-[ ][ ][ ][ ][ ][ ][ ]

Description of Material

CLEAN SOIL C 12-15 ✓

GRID

I hereby certify that the above named material does not contain free liquid as defined by 40 CFR Part 260.10 or any applicable state law, is not a hazardous waste as defined by 40 CFR Part 261 or any applicable state law, has been properly described, classified and packaged, and is in proper condition for transportation according to applicable regulations.

Generator Authorized Agent Name

Signature

Shipment Date 05/10/13

TRANSPORTER

Truck No.

Phone No.

Transporter Name NJE TRANS

Driver Name (Print) WALTER

Address 107 OAK HAVEN FL NJ 07417

Vehicle License No./State AP307E

I hereby certify that the above named material was picked up at the generator site listed above.

Driver Signature

Shipment Date 05/10/13

DESTINATION

Site Name PARK

Phone No. [ ][ ][ ]-[ ][ ][ ][ ][ ][ ][ ]

Address 60 MAINTENANCE PROSPECT PARK NJ 07508

I hereby certify that the above named material has been accepted and to the best of my knowledge the foregoing is true and accurate.

Name of Authorized Agent

Signature

Receipt Date 05/10/13

White - Facility Yellow - Generator Pink - Transporter Goldenrod - Destination

Weight Ticket

Ticket No. 5875
Issued On 05.10.2013 12:43 PM

PPark

100 Planten Ave.
Prospect Park, NJ 07508
973-947-4488 (Phone)
973-542-2218 (Fax)

Customer		Project	
Ref. No.	21	Name	Mica Gabe Brooklyn, LLC
Name	NJE Transportation Co., LLC	Job	13-197
Address	107 Oak Haven Lane	Address	170-180 Nassau St
City, State, ZiP	Franklin Lakes, NJ 07417	City, State, Zip	11201 Brooklyn

Truck		Date and Time	
Hauler Name	T-MAK	Gross	5/10/2013 12:24:08 PM
Plate No.	AM295T	Tare	5/10/2013 12:43:26 PM

Material	GROSS	TARE	NET (lbs)	NET (tons)
Clean Fill	98,760	28,460	70,300	35.15

Remarks: MANIFEST #734

Driver Signature

DRIVER COPY

Weighmaster Signature

(201) 891-7173 FAX (201) 891-2281

NJE TRANSPORTATION CO., LLC

107 Oak Haven Lane • Franklin Lakes, NJ 07417

734

NON-HAZARDOUS MATERIAL MANIFEST

GENERATOR

Generator Name MLAGABE

Address 347 5TH AVE SUITE 1002 NY NY 10016

Generating Location 177 184 WASSAU BROOKLYN NY 11201

Address

Phone No. [ ][ ][ ]-[ ][ ][ ][ ][ ][ ][ ]

Description of Material

CLEAN SOIL C 15-18

GRID

I hereby certify that the above named material does not contain free liquid as defined by 40 CFR Part 260.10 or any applicable state law, is not a hazardous waste as defined by 40 CFR Part 261 or any applicable state law, has been properly described, classified and packaged, and is in proper condition for transportation according to applicable regulations.

Generator Authorized Agent Name

Signature

Shipment Date 05/01/13

TRANSPORTER

Truck No. ANV TRUCK 2

Transporter Name NJE

Address 107 OAK HAVEN FL NJ 07417

Phone No.

Driver Name (Print) Julio C Barcelos

Vehicle License No./State AMZ457

I hereby certify that the above named material was picked up at the generator site listed above.

Driver Signature

Shipment Date 05/01/13

DESTINATION

Site Name PARK

Address 100 PLANTEN AVE PASSAIC PARK NJ 07505

Phone No. [ ][ ][ ]-[ ][ ][ ][ ][ ][ ][ ]

I hereby certify that the above named material has been accepted and to the best of my knowledge the foregoing is true and accurate.

Name of Authorized Agent

Signature

Receipt Date 05/01/13

White - Facility Yellow - Generator Pink - Transporter Goldenrod - Destination

Weight Ticket

Ticket No. 5876
Issued On 05.10.2013 12:45 PM

PARK
RECLAIM & FLOURISH

PPark

100 Planten Ave.
Prospect Park, NJ 07508
973-947-4488 (Phone)
973-542-2218 (Fax)

Customer		Project	
Ref. No.	21	**Name**	Mica Gabe Brooklyn, LLC
Name	NJE Transportation Co., LLC	**Job**	13-197
Address	107 Oak Haven Lane	**Address**	170-180 Nassau St
City, State, ZiP	Franklin Lakes, NJ 07417	**City, State, Zip**	11201 Brooklyn

Truck		Date and Time	
Hauler Name	NICKABELLA	**Gross**	5/10/2013 12:26:02 PM
Plate No.	AN809P	**Tare**	5/10/2013 12:45:45 PM

Material	GROSS	TARE	NET (lbs)	NET (tons)
Clean Fill	86,500	28,040	58,460	29.23

Remarks: MANIFEST #735

Driver Signature

DRIVER COPY

Weighmaster Signature

(201) 891-7173 FAX (201) 891-2281

NJE TRANSPORTATION CO., LLC

107 Oak Haven Lane • Franklin Lakes, NJ 07417

735

NON-HAZARDOUS MATERIAL MANIFEST

GENERATOR

Generator Name MICA CABE

Address 347 5TH AVE SUITE 1007 NY NY 10016

Generating Location ITT-184 WASSAU

Address BROOKLYN NY 11201

Phone No. [ ][ ][ ]-[ ][ ][ ][ ][ ][ ][ ]

Description of Material

CLEAN SOIL

6-15-18

GRID ____

I hereby certify that the above named material does not contain free liquid as defined by 40 CFR Part 260.10 or any applicable state law, is not a hazardous waste as defined by 40 CFR Part 261 or any applicable state law, has been properly described, classified and packaged, and is in proper condition for transportation according to applicable regulations.

Generator Authorized Agent Name Lewis

Signature

Shipment Date 05/10/13

TRANSPORTER

Truck No. AMV NICK 24

Transporter Name NJE

Address 107 OAK HAVEN FL NJ 07417

Phone No.

Driver Name (Print) JESUS CUEVAS

Vehicle License No./State AN809P

I hereby certify that the above named material was picked up at the generator site listed above.

Driver Signature

Shipment Date 05/10/13

DESTINATION

Site Name PPARK

Address 120 PLANTEN AVE PROSPECT PARK NJ 07508

Phone No. [ ][ ][ ]-[ ][ ][ ][ ][ ][ ][ ]

I hereby certify that the above named material has been accepted and to the best of my knowledge the foregoing is true and accurate.

Name of Authorized Agent Lori Kipp

Signature

Receipt Date 05/10/13

White - Facility Yellow - Generator Pink - Transporter Goldenrod - Destination

Weight Ticket

Ticket No. 5877
Issued On 05.10.2013 12:50 PM

PPark

100 Planten Ave.
Prospect Park, NJ 07508
973-947-4488 (Phone)
973-542-2218 (Fax)

Customer		Project	
Ref. No.	21	Name	Mica Gabe Brooklyn, LLC
Name	NJE Transportation Co., LLC	Job	13-197
Address	107 Oak Haven Lane	Address	170-180 Nassau St
City, State, ZiP	Franklin Lakes, NJ 07417	City, State, Zip	11201 Brooklyn

Truck		Date and Time	
Hauler Name	F&Y Munoz	Gross	5/10/2013 12:32:40 PM
Plate No.	AK176A	Tare	5/10/2013 12:50:22 PM

Material	GROSS	TARE	NET (lbs)	NET (tons)
Clean Fill	94,140	35,700	58,440	29.22

Remarks: MANIFEST #736

Driver Signature

DRIVER COPY

Weighmaster Signature

(201) 891-7173

FAX (201) 891-2281

NJE TRANSPORTATION CO., LLC

107 Oak Haven Lane • Franklin Lakes, NJ 07417

736

NON-HAZARDOUS MATERIAL MANIFEST

GENERATOR

Generator Name MICA GABE

Address 347 5th AVE SUITE 1607
NY NY 10016

Phone No. ___-_____

Generating Location 172-184 WASHINGTON

Address BROOKLYN NY 11201

Description of Material

CLEAN SOIL C 15-18

GRID _____

I hereby certify that the above named material does not contain free liquid as defined by 40 CFR Part 260.10 or any applicable state law, is not a hazardous waste as defined by 40 CFR Part 261 or any applicable state law, has been properly described, classified and packaged, and is in proper condition for transportation according to applicable regulations.

Generator Authorized Agent Name _____ Signature _____ Shipment Date 05/10/13

TRANSPORTER

Truck No. AMV FYM1002 17

Transporter Name NJE

Address 107 OAK HAVEN
FL NJ 07417

Phone No. _____

Driver Name (Print) ISRAEL RODRIGUEZ

Vehicle License No./State AA176A

I hereby certify that the above named material was picked up at the generator site listed above.

Driver Signature _____ Shipment Date 05/10/13

DESTINATION

Site Name PARK

Address 100 RIVEREN AVE PROSPECT PARK NJ 07508

Phone No. ___-_____

I hereby certify that the above named material has been accepted and to the best of my knowledge the foregoing is true and accurate.

Name of Authorized Agent _____ Signature _____ Receipt Date 05/10/13

White - Facility Yellow - Generator Pink - Transporter Goldenrod - Destination

Weight Ticket

Ticket No. 5879
Issued On 05.10.2013 12:58 PM

PPark

100 Planten Ave.
Prospect Park, NJ 07508
973-947-4488 (Phone)
973-542-2218 (Fax)

Customer		Project	
Ref. No.	21	Name	Mica Gabe Brooklyn, LLC
Name	NJE Transportation Co., LLC	Job	13-197
Address	107 Oak Haven Lane	Address	170-180 Nassau St
City, State, ZiP	Franklin Lakes, NJ 07417	City, State, Zip	11201 Brooklyn

Truck		Date and Time	
Hauler Name	MUNOZ TRUCKING	Gross	5/10/2013 12:42:50 PM
Plate No.	AP533B	Tare	5/10/2013 12:58:00 PM

Material	GROSS	TARE	NET (lbs)	NET (tons)
Clean Fill	96,060	30,840	65,220	32.61

Remarks: MANIFEST #737

Driver Signature

DRIVER COPY

Weighmaster Signature

(201) 891-7173

FAX (201) 891-2281

NJE TRANSPORTATION CO., LLC

107 Oak Haven Lane • Franklin Lakes, NJ 07417

737

NON-HAZARDOUS MATERIAL MANIFEST

GENERATOR

Generator Name MICA CABE

Address 347 5TH AVE SUITE 1607 NY NY 10016

Generating Location 172 64 NASSAU

Address BROOKLYN NY 11201

Phone No. ☐☐☐-☐☐☐☐☐☐☐

Description of Material

CLEAN SOIL C 15-18

GRID ____

I hereby certify that the above named material does not contain free liquid as defined by 40 CFR Part 260.10 or any applicable state law, is not a hazardous waste as defined by 40 CFR Part 261 or any applicable state law, has been properly described, classified and packaged, and is in proper condition for transportation according to applicable regulations.

Generator Authorized Agent Name

Signature

Shipment Date 05/10/13

TRANSPORTER

Truck No. AMV DUO 2

Transporter Name NJE

Address 107 OAK HAVEN FL NJ 07417

Phone No.

Driver Name (Print) JOYCE SALAZAR

Vehicle License No./State AP 5335

I hereby certify that the above named material was picked up at the generator site listed above.

Driver Signature

Shipment Date 05/10/13

DESTINATION

Site Name PARK

Address 100 PLANTEN AVE INGLESIDE PARK NJ 07508

Phone No. ☐☐☐-☐☐☐☐☐☐☐

I hereby certify that the above named material has been accepted and to the best of my knowledge the foregoing is true and accurate.

Name of Authorized Agent

Signature

Receipt Date 05/10/13

White - Facility Yellow - Generator Pink - Transporter Goldenrod - Destination

Weight Ticket

Ticket No. 5886
Issued On 05.10.2013 02:18 PM

PPark

100 Planten Ave.
Prospect Park, NJ 07508
973-947-4488 (Phone)
973-542-2218 (Fax)

Customer		Project	
Ref. No.	21	**Name**	Mica Gabe Brooklyn, LLC
Name	NJE Transportation Co., LLC	**Job**	13-197
Address	107 Oak Haven Lane	**Address**	170-180 Nassau St
City, State, ZiP	Franklin Lakes, NJ 07417	**City, State, Zip**	11201 Brooklyn

Truck		Date and Time	
Hauler Name	T-MAK	**Gross**	5/10/2013 2:03:08 PM
Plate No.	AP964K	**Tare**	5/10/2013 2:18:11 PM

Material	GROSS	TARE	NET (lbs)	NET (tons)
Clean Fill	93,760	28,100	65,660	32.83

Remarks: MANIFEST #738

Driver Signature

DRIVER COPY

Weighmaster Signature

(201) 891-7173 93760 FAX (201) 891-2281

NJE TRANSPORTATION CO., LLC

107 Oak Haven Lane • Franklin Lakes, NJ 07417

738

NON-HAZARDOUS MATERIAL MANIFEST

GENERATOR

Generator Name MIGAGABE

Address 347 5th AVE SUITE 1607 NY NY 10016

Phone No. ___-_____

Generating Location 172-184 WYTHE AV

Address BROOKLYN NY 11201

Description of Material

CLEAN SOIL C 12-15

GRID _____

I hereby certify that the above named material does not contain free liquid as defined by 40 CFR Part 260.10 or any applicable state law, is not a hazardous waste as defined by 40 CFR Part 261 or any applicable state law, has been properly described, classified and packaged, and is in proper condition for transportation according to applicable regulations.

Sam Waters — Generator Authorized Agent Name

Signature

05/10/13 — Shipment Date

TRANSPORTER

Truck No. AMV TMAK 03

Transporter Name NJE

Address 107 HAVEN LANE FL NJ 07417

Phone No. _____

Driver Name (Print) PEDRO TEJEDA

Vehicle License No./State AP164K

I hereby certify that the above named material was picked up at the generator site listed above.

Driver Signature

05/10/13 — Shipment Date

DESTINATION

Site Name MARK

Address 100 PLANTEN AVE MOONACHIE NJ 07508

Phone No. ___-_____

I hereby certify that the above named material has been accepted and to the best of my knowledge the foregoing is true and accurate.

Lou Rizzo — Name of Authorized Agent

Signature

05/10/13 — Receipt Date

White - Facility Yellow - Generator Pink - Transporter Goldenrod - Destination

Weight Ticket

Ticket No. 5888
Issued On 05.10.2013 02:25 PM

PPark

100 Planten Ave.
Prospect Park, NJ 07508
973-947-4488 (Phone)
973-542-2218 (Fax)

Customer		Project	
Ref. No.	21	**Name**	Mica Gabe Brooklyn, LLC
Name	NJE Transportation Co., LLC	**Job**	13-197
Address	107 Oak Haven Lane	**Address**	170-180 Nassau St
City, State, ZiP	Franklin Lakes, NJ 07417	**City, State, Zip**	11201 Brooklyn

Truck		Date and Time	
Hauler Name	F&Y Munoz	**Gross**	5/10/2013 2:03:39 PM
Plate No.	AK972W	**Tare**	5/10/2013 2:25:34 PM

Material	GROSS	TARE	NET (lbs)	NET (tons)
Clean Fill	93,300	29,760	63,540	31.77

Remarks: MANIFEST #740

Driver Signature

DRIVER COPY

Weighmaster Signature

(201) 891-7173 G3300. FAX (201) 891-2281

NJE TRANSPORTATION CO., LLC

107 Oak Haven Lane • Franklin Lakes, NJ 07417

740

NON-HAZARDOUS MATERIAL MANIFEST

GENERATOR

Generator Name MILACARE

Address 247 5TH AVE SUITE 1602 NY NY 10016

Generating Location 77-184 NASSAU

Address BROOKLYN NY 11201

Phone No. [ ][ ][ ]-[ ][ ][ ][ ][ ][ ][ ]

Description of Material

CLEAN SOIL C 15-18 GRID ____

I hereby certify that the above named material does not contain free liquid as defined by 40 CFR Part 260.10 or any applicable state law, is not a hazardous waste as defined by 40 CFR Part 261 or any applicable state law, has been properly described, classified and packaged, and is in proper condition for transportation according to applicable regulations.

Generator Authorized Agent Name _____ Signature _____ Shipment Date 05/10/13

TRANSPORTER

Truck No. AMV FYM1402 20

Transporter Name NJE

Address 107 OAK HAVEN FLNJ 07417

Phone No. _____

Driver Name (Print) MILTON QUINTERO

Vehicle License No./State AK972W

I hereby certify that the above named material was picked up at the generator site listed above.

Driver Signature Milton Q Shipment Date 05/10/13

DESTINATION

Site Name PPARK

Address 100 PLAINFIELD AVE PROJECT PARK NJ 07508

Phone No. [ ][ ][ ]-[ ][ ][ ][ ][ ][ ][ ]

I hereby certify that the above named material has been accepted and to the best of my knowledge the foregoing is true and accurate.

Name of Authorized Agent Tom Rizzo Signature _____ Receipt Date 05/10/13

White - Facility Yellow - Generator Pink - Transporter Goldenrod - Destination

Weight Ticket

Ticket No. 5889
Issued On 05.10.2013 02:29 PM

PPark

100 Planten Ave.
Prospect Park, NJ 07508
973-947-4488 (Phone)
973-542-2218 (Fax)

Customer		Project	
Ref. No.	21	**Name**	Mica Gabe Brooklyn, LLC
Name	NJE Transportation Co., LLC	**Job**	13-197
Address	107 Oak Haven Lane	**Address**	170-180 Nassau St
City, State, ZiP	Franklin Lakes, NJ 07417	**City, State, Zip**	11201 Brooklyn

Truck		Date and Time	
Hauler Name	IDROVO TRUCKING	**Gross**	5/10/2013 2:04:07 PM
Plate No.	AL190P	**Tare**	5/10/2013 2:29:51 PM

Material	GROSS	TARE	NET (lbs)	NET (tons)
Clean Fill	85,260	28,960	56,300	28.15

Remarks: MANIFEST #741

Driver Signature

DRIVER COPY

Weighmaster Signature

85260

(201) 891-7173 FAX (201) 891-2281

NJE TRANSPORTATION CO., LLC

107 Oak Haven Lane • Franklin Lakes, NJ 07417

741

NON-HAZARDOUS MATERIAL MANIFEST

GENERATOR

Generator Name MICA & ABE

Address 347 5TH AVE SUITE 1605

NY NY 10016

Generating Location LTC-18 KENNEDY

Address BROOKLYN NY 11201

Phone No. [ ][ ][ ]-[ ][ ][ ][ ][ ][ ][ ]

Description of Material

CLEAN SOIL

C15-18 GRID ____

I hereby certify that the above named material does not contain free liquid as defined by 40 CFR Part 260.10 or any applicable state law, is not a hazardous waste as defined by 40 CFR Part 261 or any applicable state law, has been properly described, classified and packaged, and is in proper condition for transportation according to applicable regulations.

KEVIN WATERS
Generator Authorized Agent Name

Kevin Waters
Signature

05/10/13
Shipment Date

TRANSPORTER

Truck No. AMV 10NOVO1

Transporter Name NJE

Address 107 OAK HAVEN FL NJ 07417

Phone No. ____

Driver Name (Print) JESUS M.

Vehicle License No./State AL190P

I hereby certify that the above named material was picked up at the generator site listed above.

J. M. J.
Driver Signature

05/10/13
Shipment Date

DESTINATION

Site Name OMNIA

Phone No. [ ][ ][ ]-[ ][ ][ ][ ][ ][ ][ ]

Address 100 PLATTEN AVE PROSPECT PARK NJ 07508

I hereby certify that the above named material has been accepted and to the best of my knowledge the foregoing is true and accurate.

Lew Rips
Name of Authorized Agent

Signature

05/14/13
Receipt Date

White - Facility Yellow - Generator Pink - Transporter Goldenrod - Destination

Weight Ticket

Ticket No. 5891
Issued On 05.10.2013 02:39 PM

PPark

100 Planten Ave.
Prospect Park, NJ 07508
973-947-4488 (Phone)
973-542-2218 (Fax)

Customer		Project	
Ref. No.	21	**Name**	Mica Gabe Brooklyn, LLC
Name	NJE Transportation Co., LLC	**Job**	13-197
Address	107 Oak Haven Lane	**Address**	170-180 Nassau St
City, State, ZiP	Franklin Lakes, NJ 07417	**City, State, Zip**	11201 Brooklyn

Truck		Date and Time	
Hauler Name	SV TRUCKING	**Gross**	5/10/2013 2:09:26 PM
Plate No.	AP653A	**Tare**	5/10/2013 2:39:00 PM

Material	GROSS	TARE	NET (lbs)	NET (tons)
Clean Fill	85,400	27,380	58,020	29.01

Remarks: MANIFEST #742

Driver Signature

DRIVER COPY

Weighmaster Signature

(201) 891-7173 FAX (201) 891-2281

NJE TRANSPORTATION CO., LLC

107 Oak Haven Lane • Franklin Lakes, NJ 07417

742

NON-HAZARDOUS MATERIAL MANIFEST

GENERATOR

Generator Name MCA GABE

Address 347 5th AVE SUITE 1602 NEW YORK 10016

Generating Location 172-184 NASSAU ST

Address BROOKLYN NY 11201

Phone No. [ ][ ][ ]-[ ][ ][ ][ ][ ][ ][ ]

Description of Material

CLEAN SOIL

GRID 18-21

I hereby certify that the above named material does not contain free liquid as defined by 40 CFR Part 260.10 or any applicable state law, is not a hazardous waste as defined by 40 CFR Part 261 or any applicable state law, has been properly described, classified and packaged, and is in proper condition for transportation according to applicable regulations.

Generator Authorized Agent Name Gov. Notley

Signature

Shipment Date 05/01/13

TRANSPORTER

Truck No. AM SV 01

Transporter Name NJE

Address 107 OAK HAVEN FL NJ 07417

Phone No.

Driver Name (Print) DAVID SAVAGE

Vehicle License No./State AP653A

I hereby certify that the above named material was picked up at the generator site listed above.

Driver Signature

Shipment Date 05/01/13

DESTINATION

Site Name PARK

Address 100 RIVERVIEW AVE RIDGEFIELD PARK NJ 07508

Phone No. [ ][ ][ ]-[ ][ ][ ][ ][ ][ ][ ]

I hereby certify that the above named material has been accepted and to the best of my knowledge the foregoing is true and accurate.

Name of Authorized Agent

Signature

Receipt Date 05/01/13

White - Facility Yellow - Generator Pink - Transporter Goldenrod - Destination

Weight Ticket

Ticket No. 5893
Issued On 05.10.2013 02:46 PM

PPark

100 Planten Ave.
Prospect Park, NJ 07508
973-947-4488 (Phone)
973-542-2218 (Fax)

Customer		Project	
Ref. No.	21	**Name**	Mica Gabe Brooklyn, LLC
Name	NJE Transportation Co., LLC	**Job**	13-197
Address	107 Oak Haven Lane	**Address**	170-180 Nassau St
City, State, ZiP	Franklin Lakes, NJ 07417	**City, State, Zip**	11201 Brooklyn

Truck		Date and Time	
Hauler Name	SV TRUCKING	**Gross**	5/10/2013 2:27:43 PM
Plate No.	AN898U	**Tare**	5/10/2013 2:46:11 PM

Material	GROSS	TARE	NET (lbs)	NET (tons)
Clean Fill	85,120	28,660	56,460	28.23

Remarks: MANIFEST #743

Driver Signature

DRIVER COPY

Weighmaster Signature

(201) 891-7173 FAX (201) 891-2281

NJE TRANSPORTATION CO., LLC

107 Oak Haven Lane • Franklin Lakes, NJ 07417

743

NON-HAZARDOUS MATERIAL MANIFEST

GENERATOR

Generator Name MICA GABE

Address 347 5TH AVE SUITE 1602 NY NY 10016

Generating Location 157 184 NASSAU

Address BROOKLYN NY 11201

Phone No. [ ][ ][ ]-[ ][ ][ ][ ][ ][ ][ ]

Description of Material

CLEAN SOIL

BG-12

GRID

I hereby certify that the above named material does not contain free liquid as defined by 40 CFR Part 260.10 or any applicable state law, is not a hazardous waste as defined by 40 CFR Part 261 or any applicable state law, has been properly described, classified and packaged, and is in proper condition for transportation according to applicable regulations.

Kevin Hotas — Generator Authorized Agent Name

Kevin Hotas — Signature

05/10/13 — Shipment Date

TRANSPORTER

Truck No. AMV 5616

Transporter Name NJE

Address 107 OAK HAVEN FL NJ 07417

Phone No.

Driver Name (Print) JOAN TLERA

Vehicle License No./State AMV898U

I hereby certify that the above named material was picked up at the generator site listed above.

Driver Signature

05/10/13 — Shipment Date

DESTINATION

Site Name MARK

Phone No. [ ][ ][ ]-[ ][ ][ ][ ][ ][ ][ ]

Address 100 WATERVALE PROSPECT PARK NY 11508

I hereby certify that the above named material has been accepted and to the best of my knowledge the foregoing is true and accurate.

Name of Authorized Agent

Signature

05/10/13 — Receipt Date

White - Facility Yellow - Generator Pink - Transporter Goldenrod - Destination

Weight Ticket

Ticket No. 5895
Issued On 05.10.2013 03:53 PM

PPark

100 Planten Ave.
Prospect Park, NJ 07508
973-947-4488 (Phone)
973-542-2218 (Fax)

Customer		Project	
Ref. No.	21	**Name**	Mica Gabe Brooklyn, LLC
Name	NJE Transportation Co., LLC	**Job**	13-197
Address	107 Oak Haven Lane	**Address**	170-180 Nassau St
City, State, ZiP	Franklin Lakes, NJ 07417	**City, State, Zip**	11201 Brooklyn

Truck		Date and Time	
Hauler Name	ANDRADES	**Gross**	5/10/2013 2:36:05 PM
Plate No.	AM880C	**Tare**	5/10/2013 3:52:57 PM

Material	GROSS	TARE	NET (lbs)	NET (tons)
Clean Fill	90,300	29,800	60,500	30.25

Remarks: MANIFEST #745

Driver Signature

DRIVER COPY

Weighmaster Signature

(201) 891-7173

FAX (201) 891-2281

NJE TRANSPORTATION CO., LLC

107 Oak Haven Lane • Franklin Lakes, NJ 07417

745

NON-HAZARDOUS MATERIAL MANIFEST

GENERATOR

Generator Name NICA CARE

Address 345 4TH AVE SUITE 1602 NY NY 10016

Generating Location 172-174 WASHINGTON AVE BROOKLYN NY 11205

Address

Phone No. ☐☐☐-☐☐☐☐☐☐☐

Description of Material

CLEAN SOIL

B-12

GRID

I hereby certify that the above named material does not contain free liquid as defined by 40 CFR Part 260.10 or any applicable state law, is not a hazardous waste as defined by 40 CFR Part 261 or any applicable state law, has been properly described, classified and packaged, and is in proper condition for transportation according to applicable regulations.

Kevin Wales — Generator Authorized Agent Name

Signature

05/10/13 — Shipment Date

TRANSPORTER

Truck No. AMV ANDRADES 3

Transporter Name NJE

Address 107 OAK HAVEN FRANKLIN LAKES NJ 07417

Phone No.

Driver Name (Print) Hector Gonzalez

Vehicle License No./State AM880C

I hereby certify that the above named material was picked up at the generator site listed above.

HC — Driver Signature

05/10/13 — Shipment Date

DESTINATION

Site Name WASTE CONNECTIONS

Address 1600 HAVEMEYER AVE NEWTOWN PARK NY 07505

Phone No. ☐☐☐-☐☐☐☐☐☐☐

I hereby certify that the above named material has been accepted and to the best of my knowledge the foregoing is true and accurate.

Lori Ryan — Name of Authorized Agent

Signature

05/10/13 — Receipt Date

White - Facility | Yellow - Generator | Pink - Transporter | Goldenrod - Destination

Weight Ticket

Ticket No. 5897
Issued On 05.10.2013 03:01 PM

PPark

100 Planten Ave.
Prospect Park, NJ 07508
973-947-4488 (Phone)
973-542-2218 (Fax)

Customer		Project	
Ref. No.	21	**Name**	Mica Gabe Brooklyn, LLC
Name	NJE Transportation Co., LLC	**Job**	13-197
Address	107 Oak Haven Lane	**Address**	170-180 Nassau St
City, State, ZiP	Franklin Lakes, NJ 07417	**City, State, Zip**	11201 Brooklyn

Truck		Date and Time	
Hauler Name	CASTILLO	**Gross**	5/10/2013 2:45:28 PM
Plate No.	AN807S	**Tare**	5/10/2013 3:01:20 PM

Material	GROSS	TARE	NET (lbs)	NET (tons)
Clean Fill	91,540	27,620	63,920	31.96

Remarks: MANIFEST #746

Driver Signature

DRIVER COPY

Weighmaster Signature

(201) 891-7173 FAX (201) 891-2281

NJE TRANSPORTATION CO., LLC

107 Oak Haven Lane • Franklin Lakes, NJ 07417

746

NON-HAZARDOUS MATERIAL MANIFEST

GENERATOR

Generator Name MICA GABE

Address 275 7TH AVE SUITE 1607 NY NY 10016

Generating Location 77 184 WASH AV

Address PASSAIC NJ 07055

Phone No. [ ][ ][ ]-[ ][ ][ ][ ][ ][ ][ ]

Description of Material

CLEAN SOIL

B9-12

GRID ____

I hereby certify that the above named material does not contain free liquid as defined by 40 CFR Part 260.10 or any applicable state law, is not a hazardous waste as defined by 40 CFR Part 261 or any applicable state law, has been properly described, classified and packaged, and is in proper condition for transportation according to applicable regulations.

Generator Authorized Agent Name [illegible]

Signature [signature]

Shipment Date 05/10/13

TRANSPORTER

Truck No. AMV CASTILLO 4

Phone No. ____

Transporter Name NJE

Driver Name (Print) HECTOR MOLESES

Address 107 OAK HAVEN FL NJ 07417

Vehicle License No./State AW805

I hereby certify that the above named material was picked up at the generator site listed above.

Driver Signature [signature]

Shipment Date 05/10/13

DESTINATION

Site Name PARK

Phone No. [ ][ ][ ]-[ ][ ][ ][ ][ ][ ][ ]

Address 100 PLANTEN WOODRIDGE PARK NJ 07075

I hereby certify that the above named material has been accepted and to the best of my knowledge the foregoing is true and accurate.

Name of Authorized Agent [signature]

Signature [signature]

Receipt Date 05/10/13

White - Facility Yellow - Generator Pink - Transporter Goldenrod - Destination

Weight Ticket

Ticket No. 5901
Issued On 05.10.2013 03:26 PM

PPark

100 Planten Ave.
Prospect Park, NJ 07508
973-947-4488 (Phone)
973-542-2218 (Fax)

Customer		Project	
Ref. No.	21	**Name**	Mica Gabe Brooklyn, LLC
Name	NJE Transportation Co., LLC	**Job**	13-197
Address	107 Oak Haven Lane	**Address**	170-180 Nassau St
City, State, ZiP	Franklin Lakes, NJ 07417	**City, State, Zip**	11201 Brooklyn

Truck		Date and Time	
Hauler Name	NICKABELLAS	**Gross**	5/10/2013 3:12:55 PM
Plate No.	AP619D	**Tare**	5/10/2013 3:26:34 PM

Material	GROSS	TARE	NET (lbs)	NET (tons)
Clean Fill	93,460	27,860	65,600	32.80

Remarks: MANIFEST #747

Driver Signature

DRIVER COPY

Weighmaster Signature

(201) 891-7173 FAX (201) 891-2281

NJE TRANSPORTATION CO., LLC

107 Oak Haven Lane • Franklin Lakes, NJ 07417

747

NON-HAZARDOUS MATERIAL MANIFEST

GENERATOR

Generator Name MCA CABE

Address 347 5TH AVE SUITE 1607 NY NY 10016

Generating Location 172-184 NASSAU

Address BROOKLYN NY 11201

Phone No. [ ][ ][ ]-[ ][ ][ ][ ][ ][ ][ ]

Description of Material

CLEAN SOIL

B 9-12

GRID ____

I hereby certify that the above named material does not contain free liquid as defined by 40 CFR Part 260.10 or any applicable state law, is not a hazardous waste as defined by 40 CFR Part 261 or any applicable state law, has been properly described, classified and packaged, and is in proper condition for transportation according to applicable regulations.

Kevin Waters — Generator Authorized Agent Name

Kevin Waters — Signature

05/10/13 — Shipment Date

TRANSPORTER

Truck No. ANN NICK 32

Transporter Name NJE

Address 107 OAK HAVEN FL NJ 07417

Phone No. ____

Driver Name (Print) Mario (illegible)

Vehicle License No./State AF6190

I hereby certify that the above named material was picked up at the generator site listed above.

Driver Signature

05/10/13 — Shipment Date

DESTINATION

Site Name PARK

Phone No. [ ][ ][ ]-[ ][ ][ ][ ][ ][ ][ ]

Address 100 PLANTE AVE EAST PARK NY 07508

I hereby certify that the above named material has been accepted and to the best of my knowledge the foregoing is true and accurate.

Name of Authorized Agent

Signature

05/10/13 — Receipt Date

White - Facility Yellow - Generator Pink - Transporter Goldenrod - Destination

Weight Ticket

Ticket No. 5902
Issued On 05.10.2013 03:39 PM

PPark

100 Planten Ave.
Prospect Park, NJ 07508
973-947-4488 (Phone)
973-542-2218 (Fax)

Customer		Project	
Ref. No.	21	**Name**	Mica Gabe Brooklyn, LLC
Name	NJE Transportation Co., LLC	**Job**	13-197
Address	107 Oak Haven Lane	**Address**	170-180 Nassau St
City, State, ZiP	Franklin Lakes, NJ 07417	**City, State, Zip**	11201 Brooklyn

Truck		Date and Time	
Hauler Name	MOON LIGHT EXPRESS	**Gross**	5/10/2013 3:22:59 PM
Plate No.	AP357L	**Tare**	5/10/2013 3:39:02 PM

Material	GROSS	TARE	NET (lbs)	NET (tons)
Clean Fill	92,540	27,240	65,300	32.65

Remarks: MANIFEST #748

Driver Signature

DRIVER COPY

Weighmaster Signature

(201) 891-7173 FAX (201) 891-2281

NJE TRANSPORTATION CO., LLC

107 Oak Haven Lane • Franklin Lakes, NJ 07417

748

NON-HAZARDOUS MATERIAL MANIFEST

GENERATOR

Generator Name MICHAELS Generating Location 17 FEDERAL

Address 347 5TH AVE SUITE 1402 Address BROADWAY NYC 10001

NY NY 10016

Phone No. ___-_____

Description of Material

CLEAN SOIL B-9-17

GRID ____

I hereby certify that the above named material does not contain free liquid as defined by 40 CFR Part 260.10 or any applicable state law, is not a hazardous waste as defined by 40 CFR Part 261 or any applicable state law, has been properly described, classified and packaged, and is in proper condition for transportation according to applicable regulations.

Generator Authorized Agent Name _____ Signature _____ Shipment Date 05/10/13

TRANSPORTER

Truck No. AMV MOON 02 Phone No. _____

Transporter Name NJE Driver Name (Print) ALEX

Address 107 OAK HAVEN Vehicle License No./State AP357L

FRANKLIN LAKES NJ 07417

I hereby certify that the above named material was picked up at the generator site listed above.

Driver Signature _____ Shipment Date 05/10/13

DESTINATION

Site Name PARK Phone No. ___-_____

Address 100 CHAMBERLAIN AVE PARK RIDGE NJ 07508

I hereby certify that the above named material has been accepted and to the best of my knowledge the foregoing is true and accurate.

Name of Authorized Agent TOM Signature _____ Receipt Date 05/10/13

White - Facility Yellow - Generator Pink - Transporter Goldenrod - Destination

Weight Ticket

Ticket No. 5905
Issued On 05.10.2013 04:07 PM

PPark

100 Planten Ave.
Prospect Park, NJ 07508
973-947-4488 (Phone)
973-542-2218 (Fax)

Customer		Project	
Ref. No.	21	**Name**	Mica Gabe Brooklyn, LLC
Name	NJE Transportation Co., LLC	**Job**	13-197
Address	107 Oak Haven Lane	**Address**	170-180 Nassau St
City, State, ZiP	Franklin Lakes, NJ 07417	**City, State, Zip**	11201 Brooklyn

Truck		Date and Time	
Hauler Name	W OJEDA & SONS	**Gross**	5/10/2013 3:55:28 PM
Plate No.	AM991T	**Tare**	5/10/2013 4:07:52 PM

Material	GROSS	TARE	NET (lbs)	NET (tons)
Clean Fill	93,020	27,140	65,880	32.94

Remarks: MANIFEST #749

Driver Signature

DRIVER COPY

Weighmaster Signature

(201) 891-7173 FAX (201) 891-2281

NJE TRANSPORTATION CO., LLC

107 Oak Haven Lane • Franklin Lakes, NJ 07417

749

NON-HAZARDOUS MATERIAL MANIFEST

GENERATOR

Generator Name MICA GABE

Address 347 5th AVE SUITE 807 NEW YORK 10016

Generating Location 172-184 NASSAU

Address BROOKLYN NY 11201

Phone No. ☐☐☐-☐☐☐☐☐☐☐

Description of Material

CLEAN SOIL B-9-12

GRID ____

I hereby certify that the above named material does not contain free liquid as defined by 40 CFR Part 260.10 or any applicable state law, is not a hazardous waste as defined by 40 CFR Part 261 or any applicable state law, has been properly described, classified and packaged, and is in proper condition for transportation according to applicable regulations.

Generator Authorized Agent Name

Signature

Shipment Date 05/10/13

TRANSPORTER

Truck No. AMV 02 DEDA

Transporter Name NJE

Address 107 OAK HAVEN FL NJ 07417

Phone No.

Driver Name (Print) JOHNNY

Vehicle License No./State AM49TT

I hereby certify that the above named material was picked up at the generator site listed above.

Driver Signature

Shipment Date 05/10/13

DESTINATION

Site Name BRADY

Address 100 PLANTEN PROJECT STATEN ISLAND

Phone No. ☐☐☐-☐☐☐☐☐☐☐

I hereby certify that the above named material has been accepted and to the best of my knowledge the foregoing is true and accurate.

Name of Authorized Agent

Signature

Receipt Date 05/10/13

White - Facility Yellow - Generator Pink - Transporter Goldenrod - Destination

Weight Ticket

Ticket No. 5904
Issued On 05.10.2013 04:01 PM

PPark

100 Planten Ave.
Prospect Park, NJ 07508
973-947-4488 (Phone)
973-542-2218 (Fax)

Customer		Project	
Ref. No.	21	**Name**	Mica Gabe Brooklyn, LLC
Name	NJE Transportation Co., LLC	**Job**	13-197
Address	107 Oak Haven Lane	**Address**	170-180 Nassau St
City, State, ZiP	Franklin Lakes, NJ 07417	**City, State, Zip**	11201 Brooklyn

Truck		Date and Time	
Hauler Name	W OJEDA & SONS	**Gross**	5/10/2013 3:49:28 PM
Plate No.	AP307E	**Tare**	5/10/2013 4:01:53 PM

Material	GROSS	TARE	NET (lbs)	NET (tons)
Clean Fill	97,940	28,600	69,340	34.67

Remarks: MANIFEST #750

Driver Signature

DRIVER COPY

Weighmaster Signature

(201) 891-7173 FAX (201) 891-2281

NJE TRANSPORTATION CO., LLC

107 Oak Haven Lane • Franklin Lakes, NJ 07417

750

NON-HAZARDOUS MATERIAL MANIFEST

GENERATOR

Generator Name MILA GABE

Address 347 5TH AVE SUITE 1602 NY NY 10016

Generating Location 172 164 NASSAU BROOKLYN NY 11201

Address

Phone No. [ ][ ][ ]-[ ][ ][ ][ ][ ][ ][ ]

Description of Material

CLEAN SOIL

GRID B9-12

I hereby certify that the above named material does not contain free liquid as defined by 40 CFR Part 260.10 or any applicable state law, is not a hazardous waste as defined by 40 CFR Part 261 or any applicable state law, has been properly described, classified and packaged, and is in proper condition for transportation according to applicable regulations.

Generator Authorized Agent Name Lou Ugas

Signature

Shipment Date 05/01/13

TRANSPORTER

Truck No. ANV 01 OTEA

Phone No.

Transporter Name NJE

Driver Name (Print) Walter

Address 107 OAK HAVEN FL NJ 07417

Vehicle License No./State AP50JE

I hereby certify that the above named material was picked up at the generator site listed above.

Driver Signature

Shipment Date 05/01/13

DESTINATION

Site Name MARK

Phone No. [ ][ ][ ]-[ ][ ][ ][ ][ ][ ][ ]

Address 100 PLANTEN AVE ROOSEVELT PARK 07512

I hereby certify that the above named material has been accepted and to the best of my knowledge the foregoing is true and accurate.

Name of Authorized Agent Lou Ugas

Signature

Receipt Date 05/01/13

White - Facility Yellow - Generator Pink - Transporter Goldenrod - Destination

Weight Ticket

Ticket No. 5906
Issued On 05.10.2013 04:09 PM

PPark

100 Planten Ave.
Prospect Park, NJ 07508
973-947-4488 (Phone)
973-542-2218 (Fax)

Customer		Project	
Ref. No.	21	**Name**	Mica Gabe Brooklyn, LLC
Name	NJE Transportation Co., LLC	**Job**	13-197
Address	107 Oak Haven Lane	**Address**	170-180 Nassau St
City, State, ZiP	Franklin Lakes, NJ 07417	**City, State, Zip**	11201 Brooklyn

Truck		Date and Time	
Hauler Name	NICKABELLA	**Gross**	5/10/2013 3:58:42 PM
Plate No.	AN809P	**Tare**	5/10/2013 4:09:44 PM

Material	GROSS	TARE	NET (lbs)	NET (tons)
Clean Fill	92,380	27,860	64,520	32.26

Remarks: MANIFEST #753

Driver Signature

DRIVER COPY

Weighmaster Signature

(201) 891-7173 FAX (201) 891-2281

NJE TRANSPORTATION CO., LLC

107 Oak Haven Lane • Franklin Lakes, NJ 07417

753

NON-HAZARDOUS MATERIAL MANIFEST

GENERATOR

Generator Name MICA GABE

Address 347 5TH AVE SUITE 1607 NY NY 10016

Generating Location 172-184 NASSAU

Address BROOKLYN NY 11201

Phone No. [ ][ ][ ]-[ ][ ][ ][ ][ ][ ][ ]

Description of Material

CLEAN SOILS

B 9-17

GRID ____

I hereby certify that the above named material does not contain free liquid as defined by 40 CFR Part 260.10 or any applicable state law, is not a hazardous waste as defined by 40 CFR Part 261 or any applicable state law, has been properly described, classified and packaged, and is in proper condition for transportation according to applicable regulations.

Generator Authorized Agent Name

Signature

Shipment Date 05/10/13

TRANSPORTER

Truck No. AMV 24 NICK

Phone No. ____

Transporter Name NJE

Driver Name (Print) [illegible]

Address 107 OAK HAVEN FL NJ 07417

Vehicle License No./State ANS09P

I hereby certify that the above named material was picked up at the generator site listed above.

Driver Signature

Shipment Date 05/10/13

DESTINATION

Site Name ROAD

Phone No. [ ][ ][ ]-[ ][ ][ ][ ][ ][ ][ ]

Address 100 PLANTEN PROSPECT PATERSON NJ 07508

I hereby certify that the above named material has been accepted and to the best of my knowledge the foregoing is true and accurate.

Name of Authorized Agent

Signature

Receipt Date 05/10/13

White - Facility Yellow - Generator Pink - Transporter Goldenrod - Destination

Weight Ticket

Ticket No. 5909
Issued On 05.10.2013 04:26 PM

PPark

100 Planten Ave.
Prospect Park, NJ 07508
973-947-4488 (Phone)
973-542-2218 (Fax)

Customer		Project	
Ref. No.	21	**Name**	Mica Gabe Brooklyn, LLC
Name	NJE Transportation Co., LLC	**Job**	13-197
Address	107 Oak Haven Lane	**Address**	170-180 Nassau St
City, State, ZiP	Franklin Lakes, NJ 07417	**City, State, Zip**	11201 Brooklyn

Truck		Date and Time	
Hauler Name	T-MAK	**Gross**	5/10/2013 4:14:47 PM
Plate No.	AM295T	**Tare**	5/10/2013 4:26:19 PM

Material	GROSS	TARE	NET (lbs)	NET (tons)
Clean Fill	92,460	28,720	63,740	31.87

Remarks: MANIFEST #754

Driver Signature

DRIVER COPY

Weighmaster Signature

(201) 891-7173 FAX (201) 891-2281

NJE TRANSPORTATION CO., LLC

107 Oak Haven Lane • Franklin Lakes, NJ 07417

754

NON-HAZARDOUS MATERIAL MANIFEST

GENERATOR

Generator Name MICA GABE

Address 347 5TH AVE SUITE 1607 NY NY 10016

Generating Location 172 184 NASSAU BROOKLYN NY 11201

Phone No. ☐☐☐-☐☐☐☐☐☐☐

Description of Material

CLEAN SOIL

B 9-12

GRID ____

I hereby certify that the above named material does not contain free liquid as defined by 40 CFR Part 260.10 or any applicable state law, is not a hazardous waste as defined by 40 CFR Part 261 or any applicable state law, has been properly described, classified and packaged, and is in proper condition for transportation according to applicable regulations.

Generator Authorized Agent Name [signature] Signature [signature] Shipment Date 05/10/13

TRANSPORTER

Truck No. AMV TMAK 02

Transporter Name NJE

Address 10 OAK HAVEN FL NJ 07417

Phone No. ____

Driver Name (Print) Julio C Barcelos

Vehicle License No./State AM295T

I hereby certify that the above named material was picked up at the generator site listed above.

Driver Signature [signature] Shipment Date 05/10/13

DESTINATION

Site Name PRATT

Address 100 PLANTEN PROSPECT PARK NJ 07508

Phone No. ☐☐☐-☐☐☐☐☐☐☐

I hereby certify that the above named material has been accepted and to the best of my knowledge the foregoing is true and accurate.

Name of Authorized Agent [signature] Signature [signature] Receipt Date 05/10/13

White - Facility Yellow - Generator Pink - Transporter Goldenrod - Destination

Weight Ticket

Ticket No. 5910
Issued On 05.10.2013 04:30 PM

PPark
100 Planten Ave.
Prospect Park, NJ 07508
973-947-4488 (Phone)
973-542-2218 (Fax)

Customer		Project	
Ref. No.	21	**Name**	Mica Gabe Brooklyn, LLC
Name	NJE Transportation Co., LLC	**Job**	13-197
Address	107 Oak Haven Lane	**Address**	170-180 Nassau St
City, State, ZiP	Franklin Lakes, NJ 07417	**City, State, Zip**	11201 Brooklyn

Truck		Date and Time	
Hauler Name	MUNOZ TRUCKING	**Gross**	5/10/2013 4:17:15 PM
Plate No.	AP533B	**Tare**	5/10/2013 4:30:02 PM

Material	GROSS	TARE	NET (lbs)	NET (tons)
Clean Fill	96,500	30,700	65,800	32.90

Remarks: MANIFEST #755

Driver Signature

DRIVER COPY

Weighmaster Signature

(201) 891-7173

FAX (201) 891-2281

NJE TRANSPORTATION CO., LLC

107 Oak Haven Lane • Franklin Lakes, NJ 07417

NON-HAZARDOUS MATERIAL MANIFEST

755

GENERATOR

Generator Name MICA GABE

Address 347 5th AVE SUITE 1607

Generating Location 172 184 NASSAU

Address BROOKLYN 11201

Phone No. ___-_____

Description of Material

CLEAN SOIL

B9-12

GRID ____

I hereby certify that the above named material does not contain free liquid as defined by 40 CFR Part 260.10 or any applicable state law, is not a hazardous waste as defined by 40 CFR Part 261 or any applicable state law, has been properly described, classified and packaged, and is in proper condition for transportation according to applicable regulations.

Kevin Wolf

Generator Authorized Agent Name

Signature

05/10/13

Shipment Date

TRANSPORTER

Truck No. AMY IDNOVO 2

Transporter Name NJE

Address 107 OAK HAVEN FL NJ 07417

Phone No.

Driver Name (Print) Jorge Salazar

Vehicle License No./State AVS 33B

I hereby certify that the above named material was picked up at the generator site listed above.

Driver Signature

05/10/13

Shipment Date

DESTINATION

Site Name PDANA

Address TREATMENT PROJECT PARK NJ 07508

Phone No. ___-_____

I hereby certify that the above named material has been accepted and to the best of my knowledge the foregoing is true and accurate.

Toni Rupp

Name of Authorized Agent

Signature

05/10/13

Receipt Date

White - Facility Yellow - Generator Pink - Transporter Goldenrod - Destination

Weight Ticket

Ticket No. 6254
Issued On 05.17.2013 09:31 AM

PPark
100 Planten Ave.
Prospect Park, NJ 07508
973-947-4488 (Phone)
973-542-2218 (Fax)

Customer		Project	
Ref. No.	21	**Name**	Mica Gabe Brooklyn, LLC
Name	NJE Transportation Co., LLC	**Job**	13-197
Address	107 Oak Haven Lane	**Address**	170-180 Nassau St
City, State, ZiP	Franklin Lakes, NJ 07417	**City, State, Zip**	11201 Brooklyn

Truck		Date and Time	
Hauler Name	CASTILLO	**Gross**	5/17/2013 9:18:28 AM
Plate No.	AN807S	**Tare**	5/17/2013 9:31:48 AM

Material	GROSS	TARE	NET (lbs)	NET (tons)
Clean Fill	86,080	27,700	58,380	29.19

Remarks: MANIFEST #763

Driver Signature

DRIVER COPY

Weighmaster Signature

(201) 891-7173

FAX (201) 891-2281

NJE TRANSPORTATION CO., LLC

107 Oak Haven Lane • Franklin Lakes, NJ 07417

763

NON-HAZARDOUS MATERIAL MANIFEST

GENERATOR

Generator Name MICHGABE

Address 247 5TH AVE SUITE 1602 NY NY 10016

Generating Location 172 84 NASSAU

Address BROOKLYN NY 11201

Phone No. ☐☐☐-☐☐☐☐☐☐☐

Description of Material

CLEAN SOIL

9-12

GRID ____

I hereby certify that the above named material does not contain free liquid as defined by 40 CFR Part 260.10 or any applicable state law, is not a hazardous waste as defined by 40 CFR Part 261 or any applicable state law, has been properly described, classified and packaged, and is in proper condition for transportation according to applicable regulations.

A. CORTESE — Generator Authorized Agent Name

Signature

05/17/13 — Shipment Date

TRANSPORTER

Truck No. AMV CASTILLO 4

Transporter Name NJE

Address 107 OAK HAVEN FLMS

Phone No.

Driver Name (Print) HECTOR MENESES

Vehicle License No./State AN80.T

I hereby certify that the above named material was picked up at the generator site listed above.

Driver Signature

05/17/13 — Shipment Date

DESTINATION

Site Name ROARK

Phone No. ☐☐☐-☐☐☐☐☐☐☐

Address 100 CLINTON PROSPECT PARK NJ 07508

I hereby certify that the above named material has been accepted and to the best of my knowledge the foregoing is true and accurate.

Name of Authorized Agent

Signature

05/17/13 — Receipt Date

White - Facility | Yellow - Generator | Pink - Transporter | Goldenrod - Destination

Weight Ticket

Ticket No. 6256
Issued On 05.17.2013 09:51 AM

PPark

100 Planten Ave.
Prospect Park, NJ 07508
973-947-4488 (Phone)
973-542-2218 (Fax)

Customer		Project	
Ref. No.	21	**Name**	Mica Gabe Brooklyn, LLC
Name	NJE Transportation Co., LLC	**Job**	13-197
Address	107 Oak Haven Lane	**Address**	170-180 Nassau St
City, State, ZiP	Franklin Lakes, NJ 07417	**City, State, Zip**	11201 Brooklyn

Truck		Date and Time	
Hauler Name	Castillo Trucking	**Gross**	5/17/2013 9:38:29 AM
Plate No.	AN581J	**Tare**	5/17/2013 9:51:14 AM

Material	GROSS	TARE	NET (lbs)	NET (tons)
Clean Fill	95,880	26,740	69,140	34.57

Remarks: MANIFEST #764

Driver Signature

DRIVER COPY

Weighmaster Signature

(201) 891-7173

FAX (201) 891-2281

NJE TRANSPORTATION CO., LLC

107 Oak Haven Lane • Franklin Lakes, NJ 07417

764

NON-HAZARDOUS MATERIAL MANIFEST

GENERATOR

Generator Name MICHAELS

Address 307 5TH AVE SUITE 1607 NY NY 10016

Generating Location 1184 NOSTRAND

Address BROOKLYN NY 11207

Phone No. ___-_____

Description of Material

CLEAN SOIL

B9-12

GRID _____

I hereby certify that the above named material does not contain free liquid as defined by 40 CFR Part 260.10 or any applicable state law, is not a hazardous waste as defined by 40 CFR Part 261 or any applicable state law, has been properly described, classified and packaged, and is in proper condition for transportation according to applicable regulations.

A. CORTESE — Generator Authorized Agent Name

Signature

05/17/13 — Shipment Date

TRANSPORTER

Truck No. AMV CASTILLO 3

Transporter Name NJE

Address 107 OAK LN FLANDERS 07417

Phone No. _____

Driver Name (Print) CARLOS CASTILLO

Vehicle License No./State ANS81J

I hereby certify that the above named material was picked up at the generator site listed above.

Driver Signature

05/17/13 — Shipment Date

DESTINATION

Site Name [illegible]

Address [illegible]

Phone No. ___-_____

I hereby certify that the above named material has been accepted and to the best of my knowledge the foregoing is true and accurate.

Name of Authorized Agent

Signature

05/17/13 — Receipt Date

White - Facility Yellow - Generator Pink - Transporter Goldenrod - Destination

Weight Ticket

Ticket No. 6260
Issued On 05.17.2013 11:08 AM

PPark

100 Planten Ave.
Prospect Park, NJ 07508
973-947-4488 (Phone)
973-542-2218 (Fax)

Customer		Project	
Ref. No.	21	Name	Mica Gabe Brooklyn, LLC
Name	NJE Transportation Co., LLC	Job	13-197
Address	107 Oak Haven Lane	Address	170-180 Nassau St
City, State, ZiP	Franklin Lakes, NJ 07417	City, State, Zip	11201 Brooklyn

Truck		Date and Time	
Hauler Name	T-MAK	Gross	5/17/2013 9:45:00 AM
Plate No.	AM295T	Tare	5/17/2013 11:08:02 AM

Material	GROSS	TARE	NET (lbs)	NET (tons)
Clean Fill	102,940	28,960	73,980	36.99

Remarks: MANIFEST #768

Driver Signature

DRIVER COPY

Weighmaster Signature

(201) 891-7173 102940 944. FAX (201) 891-2281

NJE TRANSPORTATION CO., LLC

107 Oak Haven Lane • Franklin Lakes, NJ 07417

768

NON-HAZARDOUS MATERIAL MANIFEST

GENERATOR

Generator Name MICA CABE

Address 375 5th AVE SUITE 1602 NY NY 10016

Generating Location 17284 NASSAU

Address BROOKLYN NY 11201

Phone No. ___-_____

Description of Material

CLEAN SOIL

B9-12

GRID ____

I hereby certify that the above named material does not contain free liquid as defined by 40 CFR Part 260.10 or any applicable state law, is not a hazardous waste as defined by 40 CFR Part 261 or any applicable state law, has been properly described, classified and packaged, and is in proper condition for transportation according to applicable regulations.

J. CORTESE — Generator Authorized Agent Name

Signature

05/7/13 — Shipment Date

TRANSPORTER

Truck No. AMV #TMAK 2

Transporter Name NJE

Address 107 OAK HL FRANKLIN NJ 07417

Phone No. ____

Driver Name (Print) Julio C Barcelos

Vehicle License No./State AM295T

I hereby certify that the above named material was picked up at the generator site listed above.

Driver Signature

05/7/13 — Shipment Date

DESTINATION

Site Name MARK

Address 100 CHANDLER AVE ROSELAND NJ 07068

Phone No. ___-_____

I hereby certify that the above named material has been accepted and to the best of my knowledge the foregoing is true and accurate.

Name of Authorized Agent

Signature

05/7/13 — Receipt Date

White - Facility Yellow - Generator Pink - Transporter Goldenrod - Destination

Weight Ticket

Ticket No. 6263
Issued On 05.17.2013 10:24 AM

PPark

100 Planten Ave.
Prospect Park, NJ 07508
973-947-4488 (Phone)
973-542-2218 (Fax)

Customer		Project	
Ref. No.	21	**Name**	Mica Gabe Brooklyn, LLC
Name	NJE Transportation Co., LLC	**Job**	13-197
Address	107 Oak Haven Lane	**Address**	170-180 Nassau St
City, State, ZiP	Franklin Lakes, NJ 07417	**City, State, Zip**	11201 Brooklyn

Truck		Date and Time	
Hauler Name	T-MAK	**Gross**	5/17/2013 10:12:42 AM
Plate No.	AP964K	**Tare**	5/17/2013 10:24:43 AM

Material	GROSS	TARE	NET (lbs)	NET (tons)
Clean Fill	92,000	28,460	63,540	31.77

Remarks: MANIFEST #769

Driver Signature

DRIVER COPY

Weighmaster Signature

(201) 891-7173

FAX (201) 891-2281

NJE TRANSPORTATION CO., LLC

107 Oak Haven Lane • Franklin Lakes, NJ 07417

769

NON-HAZARDOUS MATERIAL MANIFEST

GENERATOR

Generator Name VILLA CABE

Address 347 5th AVE 1602 NY NY 10016

Generating Location 172/184 WASHINGTON

Address BROOKLYN NY 11201

Phone No. ___-_____

Description of Material

CLEAN SOIL

B9-17

GRID _____

I hereby certify that the above named material does not contain free liquid as defined by 40 CFR Part 260.10 or any applicable state law, is not a hazardous waste as defined by 40 CFR Part 261 or any applicable state law, has been properly described, classified and packaged, and is in proper condition for transportation according to applicable regulations.

A. CORTESE — Generator Authorized Agent Name

Signature

05/7/13 — Shipment Date

TRANSPORTER

Truck No. AMV TMAK 3

Transporter Name NJE

Address 107 OAK HAVEN FRANKLIN LAKES NJ 07417

Phone No. _____

Driver Name (Print) Pedro Feijoo

Vehicle License No./State AP964K

I hereby certify that the above named material was picked up at the generator site listed above.

Driver Signature

05/7/13 — Shipment Date

DESTINATION

Site Name AMAK

Address 100 PLANTEN HILL PROSPECT PARK NJ 07508

Phone No. ___-_____

I hereby certify that the above named material has been accepted and to the best of my knowledge the foregoing is true and accurate.

Tom Rizzo — Name of Authorized Agent

Signature

05/7/13 — Receipt Date

White - Facility Yellow - Generator Pink - Transporter Goldenrod - Destination

Weight Ticket

Ticket No. 6297
Issued On 05.17.2013 12:35 PM

PPark

100 Planten Ave.
Prospect Park, NJ 07508
973-947-4488 (Phone)
973-542-2218 (Fax)

Customer		Project	
Ref. No.	21	**Name**	Mica Gabe Brooklyn, LLC
Name	NJE Transportation Co., LLC	**Job**	13-197
Address	107 Oak Haven Lane	**Address**	170-180 Nassau St
City, State, ZiP	Franklin Lakes, NJ 07417	**City, State, Zip**	11201 Brooklyn

Truck		Date and Time	
Hauler Name	CASTILLO	**Gross**	5/17/2013 12:22:21 PM
Plate No.	AN807S	**Tare**	5/17/2013 12:35:17 PM

Material	GROSS	TARE	NET (lbs)	NET (tons)
Clean Fill	86,820	27,620	59,200	29.60

Remarks: MANIFEST #774

Driver Signature

DRIVER COPY

Weighmaster Signature

(201) 891-7173

FAX (201) 891-2281

NJE TRANSPORTATION CO., LLC

107 Oak Haven Lane • Franklin Lakes, NJ 07417

774

NON-HAZARDOUS MATERIAL MANIFEST

GENERATOR

Generator Name MIAGARE

Address 347 5th AVE SUITE 1602 NY NY 10016

Generating Location 172 84th Street

Address Brooklyn NY 11209

Phone No. ___-_____

Description of Material

CLAY SOIL

B-12

GRID _____

I hereby certify that the above named material does not contain free liquid as defined by 40 CFR Part 260.10 or any applicable state law, is not a hazardous waste as defined by 40 CFR Part 261 or any applicable state law, has been properly described, classified and packaged, and is in proper condition for transportation according to applicable regulations.

A. Cortese — Generator Authorized Agent Name

Cinth Cte — Signature

05/17/13 — Shipment Date

TRANSPORTER

Truck No. AMV CASTLE 4

Transporter Name NJE

Address 107 OAK HL FL NJ 07417

Phone No. _____

Driver Name (Print) HECTOR MENESES

Vehicle License No./State AN3075

I hereby certify that the above named material was picked up at the generator site listed above.

Hector MM — Driver Signature

05/17/13 — Shipment Date

DESTINATION

Site Name PPARK

Address 110 DUNNELL AVE PINEBROOK PARK NJ 07058

Phone No. ___-_____

I hereby certify that the above named material has been accepted and to the best of my knowledge the foregoing is true and accurate.

Name of Authorized Agent

Signature

05/17/13 — Receipt Date

White - Facility Yellow - Generator Pink - Transporter Goldenrod - Destination

Weight Ticket

Ticket No. 6306
Issued On 05.17.2013 12:57 PM

PPark

100 Planten Ave.
Prospect Park, NJ 07508
973-947-4488 (Phone)
973-542-2218 (Fax)

Customer		Project	
Ref. No.	21	**Name**	Mica Gabe Brooklyn, LLC
Name	NJE Transportation Co., LLC	**Job**	13-197
Address	107 Oak Haven Lane	**Address**	170-180 Nassau St
City, State, ZiP	Franklin Lakes, NJ 07417	**City, State, Zip**	11201 Brooklyn

Truck		Date and Time	
Hauler Name	Castillo Trucking	**Gross**	5/17/2013 12:44:56 PM
Plate No.	AN581J	**Tare**	5/17/2013 12:56:58 PM

Material	GROSS	TARE	NET (lbs)	NET (tons)
Clean Fill	95,420	26,600	68,820	34.41

Remarks: MANIFEST #777

Driver Signature

DRIVER COPY

Weighmaster Signature

(201) 891-7173

FAX (201) 891-2281

NJE TRANSPORTATION CO., LLC

107 Oak Haven Lane • Franklin Lakes, NJ 07417

777

NON-HAZARDOUS MATERIAL MANIFEST

GENERATOR

Generator Name MICA CABE

Address 575 4TH AVE SUITE 1602

BKLYN NY 11216

Generating Location 172-64 NASSAU

Address BROOKLYN NY 11201

Phone No. ___-_____

Description of Material

CLEAN SOIL

B 9-12

GRID ____

I hereby certify that the above named material does not contain free liquid as defined by 40 CFR Part 260.10 or any applicable state law, is not a hazardous waste as defined by 40 CFR Part 261 or any applicable state law, has been properly described, classified and packaged, and is in proper condition for transportation according to applicable regulations.

A. CORTESE — Generator Authorized Agent Name

Signature

05/17/13 — Shipment Date

TRANSPORTER

Truck No. AMV CASTILLO 3

Transporter Name NJE

Address 107 OAK LN FLNJ 07417

Phone No.

Driver Name (Print) CARLOS CASTILLO

Vehicle License No./State AW58J

I hereby certify that the above named material was picked up at the generator site listed above.

Driver Signature

05/17/13 — Shipment Date

DESTINATION

Site Name PLANK

Address 100 PLANK ROAD PARLIN NJ 08859

Phone No. ___-_____

I hereby certify that the above named material has been accepted and to the best of my knowledge the foregoing is true and accurate.

Name of Authorized Agent

Signature

05/17/13 — Receipt Date

White - Facility Yellow - Generator Pink - Transporter Goldenrod - Destination

Weight Ticket

Ticket No. 6318
Issued On 05.17.2013 01:33 PM

PPark

100 Planten Ave.
Prospect Park, NJ 07508
973-947-4488 (Phone)
973-542-2218 (Fax)

Customer		Project	
Ref. No.	21	**Name**	Mica Gabe Brooklyn, LLC
Name	NJE Transportation Co., LLC	**Job**	13-197
Address	107 Oak Haven Lane	**Address**	170-180 Nassau St
City, State, ZiP	Franklin Lakes, NJ 07417	**City, State, Zip**	11201 Brooklyn

Truck		Date and Time	
Hauler Name	T-MAK	**Gross**	5/17/2013 1:19:55 PM
Plate No.	AP964K	**Tare**	5/17/2013 1:33:24 PM

Material	GROSS	TARE	NET (lbs)	NET (tons)
Clean Fill	97,040	28,320	68,720	34.36

Remarks: MANIFEST #782

Driver Signature

DRIVER COPY

Weighmaster Signature

(201) 891-7173

FAX (201) 891-2281

NJE TRANSPORTATION CO., LLC

107 Oak Haven Lane • Franklin Lakes, NJ 07417

782

NON-HAZARDOUS MATERIAL MANIFEST

GENERATOR

Generator Name MICA CABE

Address 347 5th AVE SUITE 1602
NY NY 10016

Phone No. ___-_____

Generating Location [illegible]

Address [illegible]

Description of Material

CLEAN SOIL

GRID B9-12

I hereby certify that the above named material does not contain free liquid as defined by 40 CFR Part 260.10 or any applicable state law, is not a hazardous waste as defined by 40 CFR Part 261 or any applicable state law, has been properly described, classified and packaged, and is in proper condition for transportation according to applicable regulations.

F. COLTESE — Generator Authorized Agent Name

Signature

05/17/13 — Shipment Date

TRANSPORTER

Truck No. AMV TMAK 03

Transporter Name NJE

Address 107 OAK L
FL NJ 07417

Phone No.

Driver Name (Print) PEDRO TEIXEIRA

Vehicle License No./State AP964K

I hereby certify that the above named material was picked up at the generator site listed above.

Driver Signature

05/17/13 — Shipment Date

DESTINATION

Site Name [illegible]

Address [illegible]

Phone No. ___-_____

I hereby certify that the above named material has been accepted and to the best of my knowledge the foregoing is true and accurate.

Name of Authorized Agent

Signature

05/17/13 — Receipt Date

White - Facility Yellow - Generator Pink - Transporter Goldenrod - Destination

Weight Ticket

Ticket No. 6331
Issued On 05.17.2013 02:10 PM

PPark

100 Planten Ave.
Prospect Park, NJ 07508
973-947-4488 (Phone)
973-542-2218 (Fax)

Customer		Project	
Ref. No.	21	**Name**	Mica Gabe Brooklyn, LLC
Name	NJE Transportation Co., LLC	**Job**	13-197
Address	107 Oak Haven Lane	**Address**	170-180 Nassau St
City, State, ZiP	Franklin Lakes, NJ 07417	**City, State, Zip**	11201 Brooklyn

Truck		Date and Time	
Hauler Name	T-MAK	**Gross**	5/17/2013 1:55:13 PM
Plate No.	AM295T	**Tare**	5/17/2013 2:10:29 PM

Material	GROSS	TARE	NET (lbs)	NET (tons)
Clean Fill	97,120	28,820	68,300	34.15

Remarks: MANIFEST #783

Driver Signature

DRIVER COPY

Weighmaster Signature

(201) 891-7173

FAX (201) 891-2281

NJE TRANSPORTATION CO., LLC

107 Oak Haven Lane • Franklin Lakes, NJ 07417

783

NON-HAZARDOUS MATERIAL MANIFEST

GENERATOR

Generator Name MCCABE

Address 347 5TH AVE SUITE 1602 N Y NY 10016

Phone No. ☐☐☐-☐☐☐☐☐☐☐

Generating Location 172 184 NOSTRAND

Address BROOKLYN NY 11201

Description of Material

CLEAN SOIL

GRID B9-12

I hereby certify that the above named material does not contain free liquid as defined by 40 CFR Part 260.10 or any applicable state law, is not a hazardous waste as defined by 40 CFR Part 261 or any applicable state law, has been properly described, classified and packaged, and is in proper condition for transportation according to applicable regulations.

P. CONTESA — Generator Authorized Agent Name

Signature

05/17/13 — Shipment Date

TRANSPORTER

Truck No. AMV TMAK 02

Transporter Name NJE

Address 100 OHL FL NJ 07417

Phone No.

Driver Name (Print) Julio C Baroda

Vehicle License No./State AM295T

I hereby certify that the above named material was picked up at the generator site listed above.

Driver Signature

05/17/13 — Shipment Date

DESTINATION

Site Name PEARL

Address 100 PLANTEN ALE PROSPECT PARK NJ 07508

Phone No. ☐☐☐-☐☐☐☐☐☐☐

I hereby certify that the above named material has been accepted and to the best of my knowledge the foregoing is true and accurate.

Name of Authorized Agent

Signature

05/17/13 — Receipt Date

White - Facility Yellow - Generator Pink - Transporter Goldenrod - Destination

Weight Ticket

Ticket No. 6345
Issued On 05.17.2013 04:02 PM

PPark

100 Planten Ave.
Prospect Park, NJ 07508
973-947-4488 (Phone)
973-542-2218 (Fax)

Customer		Project	
Ref. No.	21	Name	Mica Gabe Brooklyn, LLC
Name	NJE Transportation Co., LLC	Job	13-197
Address	107 Oak Haven Lane	Address	170-180 Nassau St
City, State, ZiP	Franklin Lakes, NJ 07417	City, State, Zip	11201 Brooklyn

Truck		Date and Time	
Hauler Name	CASTILLO	Gross	5/17/2013 3:51:02 PM
Plate No.	AN807S	Tare	5/17/2013 4:02:07 PM

Material	GROSS	TARE	NET (lbs)	NET (tons)
Clean Fill	77,860	27,500	50,360	25.18

Remarks: MANIFEST #785

Driver Signature

DRIVER COPY

Weighmaster Signature

(201) 891-7173

FAX (201) 891-2281

NJE TRANSPORTATION CO., LLC

107 Oak Haven Lane • Franklin Lakes, NJ 07417

785

NON-HAZARDOUS MATERIAL MANIFEST

GENERATOR

Generator Name MICA GATE

Address 347 5th AVE SUITE 1102 NEW YORK 10016

Generating Location 172-184 NORTH 5TH

Address BROOKLYN NY 11211

Phone No. ___-_____

Description of Material

CLEAN SOIL

GRID B 9-12

I hereby certify that the above named material does not contain free liquid as defined by 40 CFR Part 260.10 or any applicable state law, is not a hazardous waste as defined by 40 CFR Part 261 or any applicable state law, has been properly described, classified and packaged, and is in proper condition for transportation according to applicable regulations.

A. CORTESE — Generator Authorized Agent Name

Signature

05/17/13 — Shipment Date

TRANSPORTER

Truck No. AMV CASTILLO 4

Transporter Name NJE

Address 107 OAK LN FRANKLIN LKS NJ 07417

Phone No.

Driver Name (Print) Hector Mejia

Vehicle License No./State AN8075

I hereby certify that the above named material was picked up at the generator site listed above.

Hector Mejia — Driver Signature

05/17/13 — Shipment Date

DESTINATION

Site Name PRANA

Address 100 HAWTHORNE AVE PARAMUS NJ 07508

Phone No. ___-_____

I hereby certify that the above named material has been accepted and to the best of my knowledge the foregoing is true and accurate.

Toni — Name of Authorized Agent

Signature

05/17/13 — Receipt Date

White - Facility Yellow - Generator Pink - Transporter Goldenrod - Destination

Weight Ticket

Ticket No. 6348
Issued On 05.17.2013 04:21 PM

PPark

100 Planten Ave.
Prospect Park, NJ 07508
973-947-4488 (Phone)
973-542-2218 (Fax)

Customer		Project	
Ref. No.	21	**Name**	Mica Gabe Brooklyn, LLC
Name	NJE Transportation Co., LLC	**Job**	13-197
Address	107 Oak Haven Lane	**Address**	170-180 Nassau St
City, State, ZiP	Franklin Lakes, NJ 07417	**City, State, Zip**	11201 Brooklyn

Truck		Date and Time	
Hauler Name	Castillo Trucking	**Gross**	5/17/2013 4:11:21 PM
Plate No.	AN581J	**Tare**	5/17/2013 4:21:20 PM

Material	GROSS	TARE	NET (lbs)	NET (tons)
Clean Fill	84,380	26,500	57,880	28.94

Remarks: MANIFEST #787

Driver Signature

DRIVER COPY

Weighmaster Signature

(201) 891-7173 FAX (201) 891-2281

NJE TRANSPORTATION CO., LLC

107 Oak Haven Lane • Franklin Lakes, NJ 07417

787

NON-HAZARDOUS MATERIAL MANIFEST

GENERATOR

Generator Name MICA GABE

Address 347 5th AVE SUITE 1602 NY NY 10016

Generating Location 172164 NASSAU BROOKLYN NY 11201

Address

Phone No. ___-_____

Description of Material

CLEAN SOIL

9-12

GRID ____

I hereby certify that the above named material does not contain free liquid as defined by 40 CFR Part 260.10 or any applicable state law, is not a hazardous waste as defined by 40 CFR Part 261 or any applicable state law, has been properly described, classified and packaged, and is in proper condition for transportation according to applicable regulations.

A. CORTESE — Generator Authorized Agent Name

Signature

05/17/13 — Shipment Date

TRANSPORTER

Truck No. AMV CASTILLO 3

Transporter Name NJE

Address 107 OHL FL NJ 07417

Phone No.

Driver Name (Print) CARLOS CASTILLO

Vehicle License No./State AN581J

I hereby certify that the above named material was picked up at the generator site listed above.

Driver Signature

05/17/13 — Shipment Date

DESTINATION

Site Name PARK

Address 100 PLANTATION AVE PROSPECT PARK NJ 07508

Phone No. ___-_____

I hereby certify that the above named material has been accepted and to the best of my knowledge the foregoing is true and accurate.

Name of Authorized Agent

Signature

05/17/13 — Receipt Date

White - Facility Yellow - Generator Pink - Transporter Goldenrod - Destination

Weight Ticket

Ticket No. 6235
Issued On 05.17.2013 08:40 AM

PPark

100 Planten Ave.
Prospect Park, NJ 07508
973-947-4488 (Phone)
973-542-2218 (Fax)

Customer		Project	
Ref. No.	21	**Name**	Mica Gabe Brooklyn, LLC
Name	NJE Transportation Co., LLC	**Job**	13-197
Address	107 Oak Haven Lane	**Address**	170-180 Nassau St
City, State, ZiP	Franklin Lakes, NJ 07417	**City, State, Zip**	11201 Brooklyn

Truck		Date and Time	
Hauler Name	DI TRUCKING	**Gross**	5/17/2013 8:29:03 AM
Plate No.	AN828W	**Tare**	5/17/2013 8:40:20 AM

Material	GROSS	TARE	NET (lbs)	NET (tons)
Clean Fill	95,060	29,520	65,540	32.77

Remarks: MANIFEST #756

Driver Signature

DRIVER COPY

Weighmaster Signature

(201) 891-7173 FAX (201) 891-2281

NJE TRANSPORTATION CO., LLC

107 Oak Haven Lane • Franklin Lakes, NJ 07417

756

NON-HAZARDOUS MATERIAL MANIFEST

GENERATOR

Generator Name MEGA CABE

Address 347 5th AVE SUITE 1607 NEW YORK NY

Generating Location 172-184 NASSAU

Address BROOKLYN NY 11201

Phone No. ☐☐☐-☐☐☐☐☐☐☐

Description of Material

CLEAN SOIL B-9-12

GRID ____

I hereby certify that the above named material does not contain free liquid as defined by 40 CFR Part 260.10 or any applicable state law, is not a hazardous waste as defined by 40 CFR Part 261 or any applicable state law, has been properly described, classified and packaged, and is in proper condition for transportation according to applicable regulations.

Kevin Wolfe — Generator Authorized Agent Name

Signature

05/17/13 — Shipment Date

TRANSPORTER

Truck No. AMV/DI 03

Transporter Name NJE

Address 107 OAK HAVEN FLANDERS NJ

Phone No. ____

Driver Name (Print) Ramiro N

Vehicle License No./State AN828W

I hereby certify that the above named material was picked up at the generator site listed above.

Ramiro N — Driver Signature

05/17/13 — Shipment Date

DESTINATION

Site Name MARK

Address LOCUST AVENUE PROSPECT PARK 11508

Phone No. ☐☐☐-☐☐☐☐☐☐☐

I hereby certify that the above named material has been accepted and to the best of my knowledge the foregoing is true and accurate.

Kevin Lin — Name of Authorized Agent

Signature

05/17/13 — Receipt Date

White - Facility Yellow - Generator Pink - Transporter Goldenrod - Destination

Weight Ticket

Ticket No. 6236
Issued On 05.17.2013 08:42 AM

PARK
RECLAIM & FLOURISH.

PPark

100 Planten Ave.
Prospect Park, NJ 07508
973-947-4488 (Phone)
973-542-2218 (Fax)

Customer		Project	
Ref. No.	21	Name	Mica Gabe Brooklyn, LLC
Name	NJE Transportation Co., LLC	Job	13-197
Address	107 Oak Haven Lane	Address	170-180 Nassau St
City, State, ZiP	Franklin Lakes, NJ 07417	City, State, Zip	11201 Brooklyn

Truck		Date and Time	
Hauler Name	NICKABELLAS	Gross	5/17/2013 8:30:01 AM
Plate No.	AN381W	Tare	5/17/2013 8:42:51 AM

Material	GROSS	TARE	NET (lbs)	NET (tons)
Clean Fill	93,160	30,200	62,960	31.48

Remarks: MANIFEST #757

Driver Signature

DRIVER COPY

Weighmaster Signature

(201) 891-7173 FAX (201) 891-2281

NJE TRANSPORTATION CO., LLC

107 Oak Haven Lane • Franklin Lakes, NJ 07417

757

NON-HAZARDOUS MATERIAL MANIFEST

GENERATOR

Generator Name NVA GAS Generating Location 177-184 NAGS

Address 347 5TH AVE SUITE 607 Address BROOKLYN NY 11201

NY NY 10016

Phone No. [ ][ ][ ]-[ ][ ][ ][ ][ ][ ][ ]

Description of Material

CLEAN SOIL 8 9-12 GRID ____

I hereby certify that the above named material does not contain free liquid as defined by 40 CFR Part 260.10 or any applicable state law, is not a hazardous waste as defined by 40 CFR Part 261 or any applicable state law, has been properly described, classified and packaged, and is in proper condition for transportation according to applicable regulations.

Generator Authorized Agent Name Signature Shipment Date 05/17/13

TRANSPORTER

Truck No. AMV NICK 1 Phone No. ____

Transporter Name NJE Driver Name (Print) FABER G.J.-1-

Address 607 C.H.L Vehicle License No./State AW 36 IW

FLNJ 07417

I hereby certify that the above named material was picked up at the generator site listed above.

Driver Signature Shipment Date 05/17/13

DESTINATION

Site Name PARK Phone No. [ ][ ][ ]-[ ][ ][ ][ ][ ][ ][ ]

Address 100 HUNTER PARK BLVD 07508

I hereby certify that the above named material has been accepted and to the best of my knowledge the foregoing is true and accurate.

Name of Authorized Agent Signature Receipt Date 05/17/13

White - Facility Yellow - Generator Pink - Transporter Goldenrod - Destination

Weight Ticket

Ticket No. 6239
Issued On 05.17.2013 08:48 AM

PPark

100 Planten Ave.
Prospect Park, NJ 07508
973-947-4488 (Phone)
973-542-2218 (Fax)

Customer		Project	
Ref. No.	21	**Name**	Mica Gabe Brooklyn, LLC
Name	NJE Transportation Co., LLC	**Job**	13-197
Address	107 Oak Haven Lane	**Address**	170-180 Nassau St
City, State, ZiP	Franklin Lakes, NJ 07417	**City, State, Zip**	11201 Brooklyn

Truck		Date and Time	
Hauler Name	DI TRUCKING	**Gross**	5/17/2013 8:34:58 AM
Plate No.	AP508N	**Tare**	5/17/2013 8:48:49 AM

Material	GROSS	TARE	NET (lbs)	NET (tons)
Clean Fill	96,520	29,020	67,500	33.75

Remarks: MANIFEST #758

Driver Signature

DRIVER COPY

Weighmaster Signature

(201) 891-7173

FAX (201) 891-2281

NJE TRANSPORTATION CO., LLC

107 Oak Haven Lane • Franklin Lakes, NJ 07417

758

NON-HAZARDOUS MATERIAL MANIFEST

GENERATOR

Generator Name MICHAELS

Address 347 5th AVE SUITE 1102
NY NY 10016

Phone No. ☐☐☐-☐☐☐☐☐☐☐

Generating Location 17184 NASSAU

Address BROOKLYN NY 11201

Description of Material

CLEAN SOIL

B 9-12

GRID ____

I hereby certify that the above named material does not contain free liquid as defined by 40 CFR Part 260.10 or any applicable state law, is not a hazardous waste as defined by 40 CFR Part 261 or any applicable state law, has been properly described, classified and packaged, and is in proper condition for transportation according to applicable regulations.

Generator Authorized Agent Name

Signature

Shipment Date 05/17/13

TRANSPORTER

Truck No. AMV 115

Transporter Name NJE

Address 107 OAK LN
FL NJ 07417

Phone No.

Driver Name (Print) RONEGI DESOUZA

Vehicle License No./State AP508N

I hereby certify that the above named material was picked up at the generator site listed above.

Driver Signature

Shipment Date 05/17/13

DESTINATION

Site Name PARK

Phone No. ☐☐☐-☐☐☐☐☐☐☐

Address 100 PLANTATION AVE INGSBECT PARK NJ 07508

I hereby certify that the above named material has been accepted and to the best of my knowledge the foregoing is true and accurate.

Name of Authorized Agent

Signature

Receipt Date 05/17/13

White - Facility Yellow - Generator Pink - Transporter Goldenrod - Destination

Weight Ticket

Ticket No. 6241
Issued On 05.17.2013 08:52 AM

PARK
RECLAIM & FLOURISH.

PPark

100 Planten Ave.
Prospect Park, NJ 07508
973-947-4488 (Phone)
973-542-2218 (Fax)

Customer		Project	
Ref. No.	21	**Name**	Mica Gabe Brooklyn, LLC
Name	NJE Transportation Co., LLC	**Job**	13-197
Address	107 Oak Haven Lane	**Address**	170-180 Nassau St
City, State, ZiP	Franklin Lakes, NJ 07417	**City, State, Zip**	11201 Brooklyn

Truck		Date and Time	
Hauler Name	NICKABELLAS	**Gross**	5/17/2013 8:37:40 AM
Plate No.	AP140C	**Tare**	5/17/2013 8:52:24 AM

Material	GROSS	TARE	NET (lbs)	NET (tons)
Clean Fill	87,620	30,520	57,100	28.55

Remarks: MANIFEST #759

Driver Signature

DRIVER COPY

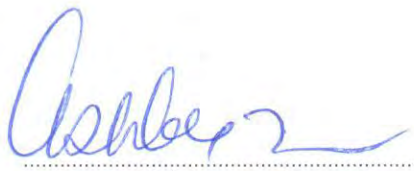

Weighmaster Signature

(201) 891-7173

FAX (201) 891-2281

NJE TRANSPORTATION CO., LLC

107 Oak Haven Lane • Franklin Lakes, NJ 07417

759

NON-HAZARDOUS MATERIAL MANIFEST

GENERATOR

Generator Name NICK GABE

Address 347 5TH AVE SUITE 602 NY NY 10016

Generating Location 172184 NASSAU

Address BROOKLYN NY 11201

Phone No. ☐☐☐-☐☐☐☐☐☐☐

Description of Material

CLEAN SOIL B9-12

GRID ____

I hereby certify that the above named material does not contain free liquid as defined by 40 CFR Part 260.10 or any applicable state law, is not a hazardous waste as defined by 40 CFR Part 261 or any applicable state law, has been properly described, classified and packaged, and is in proper condition for transportation according to applicable regulations.

Generator Authorized Agent Name ____ Signature ____ Shipment Date 05/17/13

TRANSPORTER

Truck No. AMV NICK 22

Transporter Name NJE

Address 107 OAK HL FL NJ 07417

Phone No. ____

Driver Name (Print) JESUS CASTRO

Vehicle License No./State AP140C

I hereby certify that the above named material was picked up at the generator site listed above.

Driver Signature ____ Shipment Date 05/17/13

DESTINATION

Site Name PARK 16

Address 100 PLAINFIELD AVE EDISON NJ 08818

Phone No. ☐☐☐-☐☐☐☐☐☐☐

I hereby certify that the above named material has been accepted and to the best of my knowledge the foregoing is true and accurate.

Name of Authorized Agent TOM RIPA Signature ____ Receipt Date 05/17/13

White - Facility Yellow - Generator Pink - Transporter Goldenrod - Destination

Weight Ticket

Ticket No. 6250
Issued On 05.17.2013 09:23 AM

PPark

100 Planten Ave.
Prospect Park, NJ 07508
973-947-4488 (Phone)
973-542-2218 (Fax)

Customer		Project	
Ref. No.	21	**Name**	Mica Gabe Brooklyn, LLC
Name	NJE Transportation Co., LLC	**Job**	13-197
Address	107 Oak Haven Lane	**Address**	170-180 Nassau St
City, State, ZiP	Franklin Lakes, NJ 07417	**City, State, Zip**	11201 Brooklyn

Truck		Date and Time	
Hauler Name	DI TRUCKING LLC	**Gross**	5/17/2013 9:11:08 AM
Plate No.	AP191K	**Tare**	5/17/2013 9:23:03 AM

Material	GROSS	TARE	NET (lbs)	NET (tons)
Clean Fill	93,640	29,720	63,920	31.96

Remarks: MANIFEST #761

Driver Signature

DRIVER COPY

Weighmaster Signature

(201) 891-7173 FAX (201) 891-2281

NJE TRANSPORTATION CO., LLC

107 Oak Haven Lane • Franklin Lakes, NJ 07417

761

NON-HAZARDOUS MATERIAL MANIFEST

GENERATOR

Generator Name MILAGHE Generating Location 177 164 N ASPH

Address 347 5TH AVE SUITE 1607 Address BROOKLYN NY 11201

NY NY 10016

Phone No. ___-_____

Description of Material

CLEAN SOIL 13-12

GRID _____

I hereby certify that the above named material does not contain free liquid as defined by 40 CFR Part 260.10 or any applicable state law, is not a hazardous waste as defined by 40 CFR Part 261 or any applicable state law, has been properly described, classified and packaged, and is in proper condition for transportation according to applicable regulations.

Generator Authorized Agent Name _____ Signature _____ Shipment Date 05/17/13

TRANSPORTER

Truck No. AMV 01 04 Phone No. _____

Transporter Name NJE Driver Name (Print) J. WILSON

Address 07041 Vehicle License No./State AP 191 K

FLNJ07417 #4

I hereby certify that the above named material was picked up at the generator site listed above.

05-17-13 Shipment Date 05/17/13

Driver Signature

DESTINATION

Site Name PARK Phone No. ___-_____

Address 100 CLAREMONT AVE MONTCLAIR NJ 07042

I hereby certify that the above named material has been accepted and to the best of my knowledge the foregoing is true and accurate.

Name of Authorized Agent _____ Signature _____ Receipt Date 05/17/13

White - Facility Yellow - Generator Pink - Transporter Goldenrod - Destination

Weight Ticket

Ticket No. 6251
Issued On 05.17.2013 09:25 AM

PPark

100 Planten Ave.
Prospect Park, NJ 07508
973-947-4488 (Phone)
973-542-2218 (Fax)

Customer		Project	
Ref. No.	21	**Name**	Mica Gabe Brooklyn, LLC
Name	NJE Transportation Co., LLC	**Job**	13-197
Address	107 Oak Haven Lane	**Address**	170-180 Nassau St
City, State, ZiP	Franklin Lakes, NJ 07417	**City, State, Zip**	11201 Brooklyn

Truck		Date and Time	
Hauler Name	NAPOLI 81 TRUCKING	**Gross**	5/17/2013 9:12:17 AM
Plate No.	AN754W	**Tare**	5/17/2013 9:25:06 AM

Material	GROSS	TARE	NET (lbs)	NET (tons)
Clean Fill	88,200	27,280	60,920	30.46

Remarks: MANIFEST #760

Driver Signature

DRIVER COPY

Weighmaster Signature

(201) 891-7173 FAX (201) 891-2281

NJE TRANSPORTATION CO., LLC

107 Oak Haven Lane • Franklin Lakes, NJ 07417

760

NON-HAZARDOUS MATERIAL MANIFEST

GENERATOR

Generator Name MICHAGABE Generating Location 172 84 MACON

Address 3475 6th AVE SUITE 162 Address BROOKLYN NY 11215

NY NY 10016

Phone No. [ ][ ][ ]-[ ][ ][ ][ ][ ][ ][ ]

Description of Material

CCHAN SOIL B 9-12

GRID ____

I hereby certify that the above named material does not contain free liquid as defined by 40 CFR Part 260.10 or any applicable state law, is not a hazardous waste as defined by 40 CFR Part 261 or any applicable state law, has been properly described, classified and packaged, and is in proper condition for transportation according to applicable regulations.

Generator Authorized Agent Name _____ Signature _____ Shipment Date 05/17/13

TRANSPORTER

Truck No. AMV NAPOLI Phone No. _____

Transporter Name NJE Driver Name (Print) Francisco Duran

Address 107 OAK LA FRANKLIN NJ 07417 Vehicle License No./State AN754W

I hereby certify that the above named material was picked up at the generator site listed above.

Driver Signature _____ Shipment Date 05/17/13

DESTINATION

Site Name AMARK Phone No. [ ][ ][ ]-[ ][ ][ ][ ][ ][ ][ ]

Address 110 PLANTEN AVE PASSAIC PARK NJ 07055

I hereby certify that the above named material has been accepted and to the best of my knowledge the foregoing is true and accurate.

Name of Authorized Agent _____ Signature _____ Receipt Date 05/17/13

White - Facility Yellow - Generator Pink - Transporter Goldenrod - Destination

Weight Ticket

Ticket No. 6253
Issued On 05.17.2013 09:29 AM

PPark

100 Planten Ave.
Prospect Park, NJ 07508
973-947-4488 (Phone)
973-542-2218 (Fax)

Customer		Project	
Ref. No.	21	Name	Mica Gabe Brooklyn, LLC
Name	NJE Transportation Co., LLC	Job	13-197
Address	107 Oak Haven Lane	Address	170-180 Nassau St
City, State, ZiP	Franklin Lakes, NJ 07417	City, State, Zip	11201 Brooklyn

Truck		Date and Time	
Hauler Name	NICKABELLA	Gross	5/17/2013 9:16:31 AM
Plate No.	AN809P	Tare	5/17/2013 9:28:59 AM

Material	GROSS	TARE	NET (lbs)	NET (tons)
Clean Fill	97,160	28,040	69,120	34.56

Remarks: MANIFEST #762

Driver Signature

DRIVER COPY

Weighmaster Signature

(201) 891-7173 FAX (201) 891-2281

NJE TRANSPORTATION CO., LLC

107 Oak Haven Lane • Franklin Lakes, NJ 07417

762

NON-HAZARDOUS MATERIAL MANIFEST

GENERATOR

Generator Name MCA GDBE

Address 340 MAIN AVE SUITE 402 NY NY 10016

Generating Location 172 84TH AVE BROOKLYN NY 11201

Phone No. ☐☐☐-☐☐☐☐☐☐☐

Description of Material

CLEAN SOIL B9-12

GRID ____

I hereby certify that the above named material does not contain free liquid as defined by 40 CFR Part 260.10 or any applicable state law, is not a hazardous waste as defined by 40 CFR Part 261 or any applicable state law, has been properly described, classified and packaged, and is in proper condition for transportation according to applicable regulations.

Generator Authorized Agent Name _____ Signature _____ Shipment Date 05/17/13

TRANSPORTER

Truck No. AMV NICK 24

Transporter Name KTE

Address 107 OAK LANE FRANKLIN LAKES NJ 07417

Phone No. ____

Driver Name (Print) FRANK

Vehicle License No./State AN809V

I hereby certify that the above named material was picked up at the generator site listed above.

Driver Signature _____ Shipment Date 05/17/13

DESTINATION

Site Name PARK

Address 100 PANTANO AVE PROSPECT PARK NJ 07508

Phone No. ☐☐☐-☐☐☐☐☐☐☐

I hereby certify that the above named material has been accepted and to the best of my knowledge the foregoing is true and accurate.

Name of Authorized Agent _____ Signature _____ Receipt Date 05/17/13

White - Facility Yellow - Generator Pink - Transporter Goldenrod - Destination

Weight Ticket

Ticket No. 6257
Issued On 05.17.2013 09:53 AM

PPark

100 Planten Ave.
Prospect Park, NJ 07508
973-947-4488 (Phone)
973-542-2218 (Fax)

Customer		Project	
Ref. No.	21	**Name**	Mica Gabe Brooklyn, LLC
Name	NJE Transportation Co., LLC	**Job**	13-197
Address	107 Oak Haven Lane	**Address**	170-180 Nassau St
City, State, ZiP	Franklin Lakes, NJ 07417	**City, State, Zip**	11201 Brooklyn

Truck		Date and Time	
Hauler Name	DI TRUCKING	**Gross**	5/17/2013 9:40:17 AM
Plate No.	AN786K	**Tare**	5/17/2013 9:53:00 AM

Material	GROSS	TARE	NET (lbs)	NET (tons)
Clean Fill	93,860	30,320	63,540	31.77

Remarks: MANIFEST #766

Driver Signature

DRIVER COPY

Weighmaster Signature

(201) 891-7173 FAX (201) 891-2281

NJE TRANSPORTATION CO., LLC

107 Oak Haven Lane • Franklin Lakes, NJ 07417

766

NON-HAZARDOUS MATERIAL MANIFEST

GENERATOR

Generator Name MICHAELS

Address 345 7TH AVE SUITE 1102 NYNY 10016

Generating Location 172 84TH ST BROOKLYN NY 11201

Address

Phone No. [ ][ ][ ]-[ ][ ][ ][ ][ ][ ][ ]

Description of Material

CLEAN SOIL BG-12

GRID

I hereby certify that the above named material does not contain free liquid as defined by 40 CFR Part 260.10 or any applicable state law, is not a hazardous waste as defined by 40 CFR Part 261 or any applicable state law, has been properly described, classified and packaged, and is in proper condition for transportation according to applicable regulations.

A. CORTESE — Generator Authorized Agent Name

Signature

05/1/13 — Shipment Date

TRANSPORTER

Truck No. AMV DT 02

Phone No.

Transporter Name NJE

Driver Name (Print) DANILO

Address 107 OAK LN FRANKLIN LAKES NJ 07417

Vehicle License No./State AN786K

I hereby certify that the above named material was picked up at the generator site listed above.

DT — Driver Signature

05/1/13 — Shipment Date

DESTINATION

Site Name WASTE

Phone No. [ ][ ][ ]-[ ][ ][ ][ ][ ][ ][ ]

Address 100 PLANTATION AVE PASSAIC PARK NJ 07055

I hereby certify that the above named material has been accepted and to the best of my knowledge the foregoing is true and accurate.

Toni Rizzo — Name of Authorized Agent

Signature

05/1/13 — Receipt Date

White - Facility Yellow - Generator Pink - Transporter Goldenrod - Destination

Weight Ticket

Ticket No. 6259
Issued On 05.17.2013 09:58 AM

PPark

100 Planten Ave.
Prospect Park, NJ 07508
973-947-4488 (Phone)
973-542-2218 (Fax)

Customer		Project	
Ref. No.	21	**Name**	Mica Gabe Brooklyn, LLC
Name	NJE Transportation Co., LLC	**Job**	13-197
Address	107 Oak Haven Lane	**Address**	170-180 Nassau St
City, State, ZiP	Franklin Lakes, NJ 07417	**City, State, Zip**	11201 Brooklyn

Truck		Date and Time	
Hauler Name	NICKABELLAS	**Gross**	5/17/2013 9:44:12 AM
Plate No.	AN700H	**Tare**	5/17/2013 9:58:35 AM

Material	GROSS	TARE	NET (lbs)	NET (tons)
Clean Fill	95,100	29,000	66,100	33.05

Remarks: MANIFEST #765

Driver Signature

DRIVER COPY

Weighmaster Signature

(201) 891-7173 FAX (201) 891-2281

NJE TRANSPORTATION CO., LLC

107 Oak Haven Lane • Franklin Lakes, NJ 07417

765

NON-HAZARDOUS MATERIAL MANIFEST

GENERATOR

Generator Name MICA GABE

Address 307 5TH AVE SUITE 1102 NY NY 10016

Generating Location 172 164 N HASBAU

Address BROOKLYN NY 11201

Phone No. ☐☐☐-☐☐☐☐☐☐☐

Description of Material

CLEAN SOIL

B 9-12

GRID ____

I hereby certify that the above named material does not contain free liquid as defined by 40 CFR Part 260.10 or any applicable state law, is not a hazardous waste as defined by 40 CFR Part 261 or any applicable state law, has been properly described, classified and packaged, and is in proper condition for transportation according to applicable regulations.

A. CORTESE — Generator Authorized Agent Name

Signature

05/17/13 — Shipment Date

TRANSPORTER

Truck No. ANV NICK 2

Phone No. ____

Transporter Name NJE

Driver Name (Print) Hector Lopez

Address 107 OAK HL FRANKLIN

Vehicle License No./State ANJ60H

I hereby certify that the above named material was picked up at the generator site listed above.

Driver Signature

05/17/13 — Shipment Date

DESTINATION

Site Name FRANK

Phone No. ☐☐☐-☐☐☐☐☐☐☐

Address 100 PLANTSIDE PROSPECT PARK NJ 07508

I hereby certify that the above named material has been accepted and to the best of my knowledge the foregoing is true and accurate.

Name of Authorized Agent

Signature

05/17/13 — Receipt Date

White - Facility Yellow - Generator Pink - Transporter Goldenrod - Destination

Weight Ticket

Ticket No. 6261
Issued On 05.17.2013 10:00 AM

PPark

100 Planten Ave.
Prospect Park, NJ 07508
973-947-4488 (Phone)
973-542-2218 (Fax)

Customer		Project	
Ref. No.	21	**Name**	Mica Gabe Brooklyn, LLC
Name	NJE Transportation Co., LLC	**Job**	13-197
Address	107 Oak Haven Lane	**Address**	170-180 Nassau St
City, State, ZiP	Franklin Lakes, NJ 07417	**City, State, Zip**	11201 Brooklyn

Truck		Date and Time	
Hauler Name	NICKABELLA'S	**Gross**	5/17/2013 9:50:37 AM
Plate No.	AN732R	**Tare**	5/17/2013 10:00:18 AM

Material	GROSS	TARE	NET (lbs)	NET (tons)
Clean Fill	87,700	29,780	57,920	28.96

Remarks: MANIFEST #767

Driver Signature

DRIVER COPY

Weighmaster Signature

(201) 891-7173

FAX (201) 891-2281

NJE TRANSPORTATION CO., LLC

107 Oak Haven Lane • Franklin Lakes, NJ 07417

767

NON-HAZARDOUS MATERIAL MANIFEST

GENERATOR

Generator Name MICA GARE

Address 347 5TH AVE SUITE 1602 NY NY 10016

Generating Location 77 BATTERY PL

Address BROOKLYN NY 11201

Phone No. ☐☐☐-☐☐☐☐☐☐☐

Description of Material

CLEAN SOIL

B 9-12

GRID ____

I hereby certify that the above named material does not contain free liquid as defined by 40 CFR Part 260.10 or any applicable state law, is not a hazardous waste as defined by 40 CFR Part 261 or any applicable state law, has been properly described, classified and packaged, and is in proper condition for transportation according to applicable regulations.

A. CORTESE — Generator Authorized Agent Name

Signature

05/17/13 — Shipment Date

TRANSPORTER

Truck No. AMV NICK 28

Transporter Name NJE

Address 107 OAK LANE FRANKLIN LAKES 07417

Phone No. ____

Driver Name (Print) Jose Medina

Vehicle License No./State AN732R

I hereby certify that the above named material was picked up at the generator site listed above.

Driver Signature

05/17/13 — Shipment Date

DESTINATION

Site Name [illegible]

Phone No. ☐☐☐-☐☐☐☐☐☐☐

Address 100 PLANTATION AVE PROSPECT PARK NJ 07508

I hereby certify that the above named material has been accepted and to the best of my knowledge the foregoing is true and accurate.

Name of Authorized Agent

Signature

05/17/13 — Receipt Date

White - Facility Yellow - Generator Pink - Transporter Goldenrod - Destination

Weight Ticket

Ticket No. 6284
Issued On 05.17.2013 11:40 AM

PPark

100 Planten Ave.
Prospect Park, NJ 07508
973-947-4488 (Phone)
973-542-2218 (Fax)

Customer		Project	
Ref. No.	21	**Name**	Mica Gabe Brooklyn, LLC
Name	NJE Transportation Co., LLC	**Job**	13-197
Address	107 Oak Haven Lane	**Address**	170-180 Nassau St
City, State, ZiP	Franklin Lakes, NJ 07417	**City, State, Zip**	11201 Brooklyn

Truck		Date and Time	
Hauler Name	NICKABELLAS	**Gross**	5/17/2013 11:30:24 AM
Plate No.	AP140C	**Tare**	5/17/2013 11:40:10 AM

Material	GROSS	TARE	NET (lbs)	NET (tons)
Clean Fill	90,820	30,380	60,440	30.22

Remarks: MANIFEST #770

Driver Signature

DRIVER COPY

Weighmaster Signature

(201) 891-7173

FAX (201) 891-2281

NJE TRANSPORTATION CO., LLC

107 Oak Haven Lane • Franklin Lakes, NJ 07417

770

NON-HAZARDOUS MATERIAL MANIFEST

GENERATOR

Generator Name MICA GABE

Address 347 5th AVE SUITE 607 NY NY 10016

Generating Location 2184 NOSTRAND

Address BROOKLYN NY 11201

Phone No. ___-_____

Description of Material

CLEAN SOIL

BG-12

GRID ____

I hereby certify that the above named material does not contain free liquid as defined by 40 CFR Part 260.10 or any applicable state law, is not a hazardous waste as defined by 40 CFR Part 261 or any applicable state law, has been properly described, classified and packaged, and is in proper condition for transportation according to applicable regulations.

A. CORTEZ

Generator Authorized Agent Name

Signature

05/17/13

Shipment Date

TRANSPORTER

Truck No. AMY NICK ZZ

Transporter Name NJE

Address 107 OAK HAVEN FRANKLIN LAKES NJ 07417

Phone No. ____

Driver Name (Print) JESUS ORTEGA

Vehicle License No./State AP140C

I hereby certify that the above named material was picked up at the generator site listed above.

Driver Signature

05/17/13

Shipment Date

DESTINATION

Site Name NYRA

Phone No. ___-_____

Address 110 PLAINFIELD AVE GARDEN CITY NY 11530

I hereby certify that the above named material has been accepted and to the best of my knowledge the foregoing is true and accurate.

Name of Authorized Agent

Signature

05/17/13

Receipt Date

White - Facility Yellow - Generator Pink - Transporter Goldenrod - Destination

Weight Ticket

Ticket No. 6288
Issued On 05.17.2013 12:44 PM

PPark

100 Planten Ave.
Prospect Park, NJ 07508
973-947-4488 (Phone)
973-542-2218 (Fax)

Customer		Project	
Ref. No.	21	**Name**	Mica Gabe Brooklyn, LLC
Name	NJE Transportation Co., LLC	**Job**	13-197
Address	107 Oak Haven Lane	**Address**	170-180 Nassau St
City, State, ZiP	Franklin Lakes, NJ 07417	**City, State, Zip**	11201 Brooklyn

Truck		Date and Time	
Hauler Name	DI TRUCKING	**Gross**	5/17/2013 11:43:42 AM
Plate No.	AN828W	**Tare**	5/17/2013 12:44:01 PM

Material	GROSS	TARE	NET (lbs)	NET (tons)
Clean Fill	103,180	29,400	73,780	36.89

Remarks: MANIFEST #771

Driver Signature

DRIVER COPY

Weighmaster Signature

(201) 891-7173

FAX (201) 891-2281

NJE TRANSPORTATION CO., LLC

107 Oak Haven Lane • Franklin Lakes, NJ 07417

771

NON-HAZARDOUS MATERIAL MANIFEST

GENERATOR

Generator Name MILACARE

Address 347 5th AVE SUITE 1402 NY NY 10016

Phone No. ___-_____

Generating Location 07184 NASSAU

Address BROOKLYN NY 11201

Description of Material

CLEAN SOIL

GRID B9-12

I hereby certify that the above named material does not contain free liquid as defined by 40 CFR Part 260.10 or any applicable state law, is not a hazardous waste as defined by 40 CFR Part 261 or any applicable state law, has been properly described, classified and packaged, and is in proper condition for transportation according to applicable regulations.

A. CORTESE — Generator Authorized Agent Name

Signature

05/1/13 — Shipment Date

TRANSPORTER

Truck No. AMV DI 03

Transporter Name NE

Address 107 OAK LN FRANKLIN NJ 07417

Phone No.

Driver Name (Print) Ramiro Nay

Vehicle License No./State N, AN828W

I hereby certify that the above named material was picked up at the generator site listed above.

Ramiro N — Driver Signature

05/1/13 — Shipment Date

DESTINATION

Site Name MARK

Address 100 HUNTER AVE MADISON NJ 07940

Phone No. ___-_____

I hereby certify that the above named material has been accepted and to the best of my knowledge the foregoing is true and accurate.

Name of Authorized Agent

Signature

05/1/13 — Receipt Date

White - Facility Yellow - Generator Pink - Transporter Goldenrod - Destination

Weight Ticket

Ticket No. 6293
Issued On 05.17.2013 12:09 PM

PPark

100 Planten Ave.
Prospect Park, NJ 07508
973-947-4488 (Phone)
973-542-2218 (Fax)

Customer		Project	
Ref. No.	21	**Name**	Mica Gabe Brooklyn, LLC
Name	NJE Transportation Co., LLC	**Job**	13-197
Address	107 Oak Haven Lane	**Address**	170-180 Nassau St
City, State, ZiP	Franklin Lakes, NJ 07417	**City, State, Zip**	11201 Brooklyn

Truck		Date and Time	
Hauler Name	NICKABELLAS	**Gross**	5/17/2013 11:55:20 AM
Plate No.	AN381W	**Tare**	5/17/2013 12:09:21 PM

Material	GROSS	TARE	NET (lbs)	NET (tons)
Clean Fill	91,300	30,040	61,260	30.63

Remarks: MANIFEST #772

Driver Signature

DRIVER COPY

Weighmaster Signature

(201) 891-7173

FAX (201) 891-2281

NJE TRANSPORTATION CO., LLC

107 Oak Haven Lane • Franklin Lakes, NJ 07417

772

NON-HAZARDOUS MATERIAL MANIFEST

GENERATOR

Generator Name MIRABASE

Address 347 5th AVE SUITE 1602 NY NY 10016

Phone No. ☐☐☐-☐☐☐☐☐☐☐

Generating Location 172 184 N BROADWAY

Address BRENTWOOD NY 11717

Description of Material

CLEAN SOIL B9-12 1

GRID ____

I hereby certify that the above named material does not contain free liquid as defined by 40 CFR Part 260.10 or any applicable state law, is not a hazardous waste as defined by 40 CFR Part 261 or any applicable state law, has been properly described, classified and packaged, and is in proper condition for transportation according to applicable regulations.

A. CORTESE — Generator Authorized Agent Name

Signature

05/17/13 — Shipment Date

TRANSPORTER

Truck No. AMV NICK 1

Transporter Name NJE

Address 107 OAK LN FRANKLIN LAKES NJ 07417

Phone No.

Driver Name (Print) FABER

Vehicle License No./State AN 381W

I hereby certify that the above named material was picked up at the generator site listed above.

Driver Signature

05/17/13 — Shipment Date

DESTINATION

Site Name PRATT

Address 100 HANTER AVE MORRISTOWN NJ 07960

Phone No. ☐☐☐-☐☐☐☐☐☐☐

I hereby certify that the above named material has been accepted and to the best of my knowledge the foregoing is true and accurate.

Name of Authorized Agent

Signature

05/17/13 — Receipt Date

White - Facility Yellow - Generator Pink - Transporter Goldenrod - Destination

Weight Ticket

Ticket No. 6294
Issued On 05.17.2013 12:20 PM

PPark

100 Planten Ave.
Prospect Park, NJ 07508
973-947-4488 (Phone)
973-542-2218 (Fax)

Customer		Project	
Ref. No.	21	**Name**	Mica Gabe Brooklyn, LLC
Name	NJE Transportation Co., LLC	**Job**	13-197
Address	107 Oak Haven Lane	**Address**	170-180 Nassau St
City, State, ZiP	Franklin Lakes, NJ 07417	**City, State, Zip**	11201 Brooklyn

Truck		Date and Time	
Hauler Name	DI TRUCKING LLC	**Gross**	5/17/2013 12:08:40 PM
Plate No.	AP191K	**Tare**	5/17/2013 12:20:49 PM

Material	GROSS	TARE	NET (lbs)	NET (tons)
Clean Fill	99,620	29,600	70,020	35.01

Remarks: MANIFEST #773

Driver Signature

DRIVER COPY

Weighmaster Signature

(201) 891-7173 FAX (201) 891-2281

NJE TRANSPORTATION CO., LLC

107 Oak Haven Lane • Franklin Lakes, NJ 07417

773

NON-HAZARDOUS MATERIAL MANIFEST

GENERATOR

Generator Name MICA/ABC

Address 3475 4th AVE SUITE 107 BKLYN NY 11232

Generating Location 172 84 WILLIAMSBURG

Address BROOKLYN NY 11201

Phone No. [ ][ ][ ]-[ ][ ][ ][ ][ ][ ][ ]

Description of Material

CLEAN SOILS

B-9-12

GRID ____

I hereby certify that the above named material does not contain free liquid as defined by 40 CFR Part 260.10 or any applicable state law, is not a hazardous waste as defined by 40 CFR Part 261 or any applicable state law, has been properly described, classified and packaged, and is in proper condition for transportation according to applicable regulations.

A. CORREA — Generator Authorized Agent Name

Signature

05/17/13 — Shipment Date

TRANSPORTER

Truck No. AMV D104

Transporter Name NJE

Address 107 OHL FLNJ 07417

Phone No. ____

Driver Name (Print) J. WILSON

Vehicle License No./State AP191A #4

I hereby certify that the above named material was picked up at the generator site listed above.

5-17-13

Driver Signature

05/17/13 — Shipment Date

DESTINATION

Site Name MARK

Address 100 HUNTER AVE PASSAIC PARK NJ 07055

Phone No. [ ][ ][ ]-[ ][ ][ ][ ][ ][ ][ ]

I hereby certify that the above named material has been accepted and to the best of my knowledge the foregoing is true and accurate.

Name of Authorized Agent

Signature

05/17/13 — Receipt Date

White - Facility Yellow - Generator Pink - Transporter Goldenrod - Destination

Weight Ticket

Ticket No. 6300
Issued On 05.17.2013 12:47 PM

PPark

100 Planten Ave.
Prospect Park, NJ 07508
973-947-4488 (Phone)
973-542-2218 (Fax)

Customer		Project	
Ref. No.	21	**Name**	Mica Gabe Brooklyn, LLC
Name	NJE Transportation Co., LLC	**Job**	13-197
Address	107 Oak Haven Lane	**Address**	170-180 Nassau St
City, State, ZiP	Franklin Lakes, NJ 07417	**City, State, Zip**	11201 Brooklyn

Truck		Date and Time	
Hauler Name	NICKABELLA	**Gross**	5/17/2013 12:34:48 PM
Plate No.	AN809P	**Tare**	5/17/2013 12:47:05 PM

Material	GROSS	TARE	NET (lbs)	NET (tons)
Clean Fill	95,400	27,960	67,440	33.72

Remarks: MANIFEST #775

Driver Signature

DRIVER COPY

Weighmaster Signature

(201) 891-7173

FAX (201) 891-2281

NJE TRANSPORTATION CO., LLC

107 Oak Haven Lane • Franklin Lakes, NJ 07417

775

NON-HAZARDOUS MATERIAL MANIFEST

GENERATOR

Generator Name MICA LABE

Address 2475 9TH AVE SUITE 1602

NY NY 10016

Generating Location 172 184 WASH AV

Address BROOKLYN NY 11201

Phone No. ☐☐☐-☐☐☐☐☐☐☐

Description of Material

CLEAN B 9-12

40YL

GRID ____

I hereby certify that the above named material does not contain free liquid as defined by 40 CFR Part 260.10 or any applicable state law, is not a hazardous waste as defined by 40 CFR Part 261 or any applicable state law, has been properly described, classified and packaged, and is in proper condition for transportation according to applicable regulations.

A. CORTESE — Generator Authorized Agent Name

Signature

05/17/13 — Shipment Date

TRANSPORTER

Truck No. AMV NICK 24

Transporter Name NJE

Address 107 OAK LN

FL NJ 07417

Phone No. ____

Driver Name (Print) RON

Vehicle License No./State AN-889P

I hereby certify that the above named material was picked up at the generator site listed above.

Driver Signature

05/17/13 — Shipment Date

DESTINATION

Site Name MARK

Address 100 HAMILTON AVE PROSPECT PARK NJ 07508

Phone No. ☐☐☐-☐☐☐☐☐☐☐

I hereby certify that the above named material has been accepted and to the best of my knowledge the foregoing is true and accurate.

Name of Authorized Agent

Signature

05/17/13 — Receipt Date

White - Facility Yellow - Generator Pink - Transporter Goldenrod - Destination

Weight Ticket

Ticket No. 6309
Issued On 05.17.2013 01:02 PM

PPark

100 Planten Ave.
Prospect Park, NJ 07508
973-947-4488 (Phone)
973-542-2218 (Fax)

Customer		Project	
Ref. No.	21	**Name**	Mica Gabe Brooklyn, LLC
Name	NJE Transportation Co., LLC	**Job**	13-197
Address	107 Oak Haven Lane	**Address**	170-180 Nassau St
City, State, ZiP	Franklin Lakes, NJ 07417	**City, State, Zip**	11201 Brooklyn

Truck		Date and Time	
Hauler Name	NAPOLI 81 TRUCKING	**Gross**	5/17/2013 12:49:02 PM
Plate No.	AN754W	**Tare**	5/17/2013 1:02:03 PM

Material	GROSS	TARE	NET (lbs)	NET (tons)
Clean Fill	89,340	27,180	62,160	31.08

Remarks: MANIFEST #776

Driver Signature

DRIVER COPY

Weighmaster Signature

(201) 891-7173 FAX (201) 891-2281

NJE TRANSPORTATION CO., LLC

107 Oak Haven Lane • Franklin Lakes, NJ 07417

776

NON-HAZARDOUS MATERIAL MANIFEST

GENERATOR

Generator Name MICA BABE

Address 347 5TH AVE SUITE 607 NY NY 10016

Generating Location 177 184 STREET BRONX NY 10453

Address

Phone No. [ ][ ][ ]-[ ][ ][ ][ ][ ][ ][ ]

Description of Material

CLEAN SOIL B 9-12

GRID

I hereby certify that the above named material does not contain free liquid as defined by 40 CFR Part 260.10 or any applicable state law, is not a hazardous waste as defined by 40 CFR Part 261 or any applicable state law, has been properly described, classified and packaged, and is in proper condition for transportation according to applicable regulations.

A. CORTESE — Generator Authorized Agent Name

Signature

05/17/13 — Shipment Date

TRANSPORTER

Truck No. AMV WATOLI

Transporter Name NJE

Address 107 OAK LA FK NJ 07417

Phone No.

Driver Name (Print) FRANCISCO DELGADO

Vehicle License No./State AN754W

I hereby certify that the above named material was picked up at the generator site listed above.

Driver Signature

05/17/13 — Shipment Date

DESTINATION

Site Name NJSEA

Address 50 PLANTATION AVE ROSELAND NJ 07068

Phone No. [ ][ ][ ]-[ ][ ][ ][ ][ ][ ][ ]

I hereby certify that the above named material has been accepted and to the best of my knowledge the foregoing is true and accurate.

Name of Authorized Agent

Signature

05/17/13 — Receipt Date

White - Facility Yellow - Generator Pink - Transporter Goldenrod - Destination

Weight Ticket

Ticket No. 6311
Issued On 05.17.2013 01:04 PM

PPark

100 Planten Ave.
Prospect Park, NJ 07508
973-947-4488 (Phone)
973-542-2218 (Fax)

Customer		Project	
Ref. No.	21	**Name**	Mica Gabe Brooklyn, LLC
Name	NJE Transportation Co., LLC	**Job**	13-197
Address	107 Oak Haven Lane	**Address**	170-180 Nassau St
City, State, ZiP	Franklin Lakes, NJ 07417	**City, State, Zip**	11201 Brooklyn

Truck		Date and Time	
Hauler Name	NICKABELLA'S	**Gross**	5/17/2013 12:51:10 PM
Plate No.	AN732R	**Tare**	5/17/2013 1:04:54 PM

Material	GROSS	TARE	NET (lbs)	NET (tons)
Clean Fill	89,500	29,640	59,860	29.93

Remarks: MANIFEST #780

Driver Signature

DRIVER COPY

Weighmaster Signature

(201) 891-7173 FAX (201) 891-2281

NJE TRANSPORTATION CO., LLC

107 Oak Haven Lane • Franklin Lakes, NJ 07417

780

NON-HAZARDOUS MATERIAL MANIFEST

GENERATOR

Generator Name MICHAELS Generating Location 172 18TH MASSAU

Address 347 5th AVE SUITE 607 Address BROOKLYN NY 11201

NY NY 10016

Phone No. ☐☐☐-☐☐☐☐☐☐☐

Description of Material

CLEAN SOIL

B 9-12

GRID ____

I hereby certify that the above named material does not contain free liquid as defined by 40 CFR Part 260.10 or any applicable state law, is not a hazardous waste as defined by 40 CFR Part 261 or any applicable state law, has been properly described, classified and packaged, and is in proper condition for transportation according to applicable regulations.

A. CORTESE

Generator Authorized Agent Name

Signature

05/17/13

Shipment Date

TRANSPORTER

Truck No. AMV WICK 28 Phone No. ____

Transporter Name NTE Driver Name (Print) Jorge Nedone

Address 107 OAK LN Vehicle License No./State AW73ZR

FLNJ 07417

I hereby certify that the above named material was picked up at the generator site listed above.

Driver Signature

05/17/13

Shipment Date

DESTINATION

Site Name ROMAN Phone No. ☐☐☐-☐☐☐☐☐☐☐

Address 100 PLANTER AVE ROSELLE PARK NJ 07208

I hereby certify that the above named material has been accepted and to the best of my knowledge the foregoing is true and accurate.

Name of Authorized Agent

Signature

05/17/13

Receipt Date

White - Facility Yellow - Generator Pink - Transporter Goldenrod - Destination

Weight Ticket

Ticket No. 6312
Issued On 05.17.2013 01:06 PM

PPark

100 Planten Ave.
Prospect Park, NJ 07508
973-947-4488 (Phone)
973-542-2218 (Fax)

Customer		Project	
Ref. No.	21	**Name**	Mica Gabe Brooklyn, LLC
Name	NJE Transportation Co., LLC	**Job**	13-197
Address	107 Oak Haven Lane	**Address**	170-180 Nassau St
City, State, ZiP	Franklin Lakes, NJ 07417	**City, State, Zip**	11201 Brooklyn

Truck		Date and Time	
Hauler Name	NICKABELLAS	**Gross**	5/17/2013 12:52:57 PM
Plate No.	AN700H	**Tare**	5/17/2013 1:06:22 PM

Material	GROSS	TARE	NET (lbs)	NET (tons)
Clean Fill	90,480	28,880	61,600	30.80

Remarks: MANIFEST #781

Driver Signature

DRIVER COPY

Weighmaster Signature

(201) 891-7173 FAX (201) 891-2281

NJE TRANSPORTATION CO., LLC

107 Oak Haven Lane • Franklin Lakes, NJ 07417

781

NON-HAZARDOUS MATERIAL MANIFEST

GENERATOR

Generator Name MICA CABE

Address 347 5TH AVE SUITE 1602 NY NY 10016

Generating Location TR 184 NASSAU

Address BROOKLYN NY 11201

Phone No. [ ][ ][ ]-[ ][ ][ ][ ][ ][ ][ ]

Description of Material

CLEAN SOIL B 9-12

GRID ____

I hereby certify that the above named material does not contain free liquid as defined by 40 CFR Part 260.10 or any applicable state law, is not a hazardous waste as defined by 40 CFR Part 261 or any applicable state law, has been properly described, classified and packaged, and is in proper condition for transportation according to applicable regulations.

A. CORTESE — Generator Authorized Agent Name

Signature

05/17/13 — Shipment Date

TRANSPORTER

Truck No. AMV NICK Z

Transporter Name NJE

Address 107 OAK LA FL NJ 07417

Phone No.

Driver Name (Print) Hector Lopez

Vehicle License No./State AW 700H

I hereby certify that the above named material was picked up at the generator site listed above.

Driver Signature

05/17/13 — Shipment Date

DESTINATION

Site Name PLANK

Address 100 PLANK AVE PROSPECT PARK NJ 07508

Phone No. [ ][ ][ ]-[ ][ ][ ][ ][ ][ ][ ]

I hereby certify that the above named material has been accepted and to the best of my knowledge the foregoing is true and accurate.

Name of Authorized Agent

Signature

05/17/13 — Receipt Date

White - Facility Yellow - Generator Pink - Transporter Goldenrod - Destination

Weight Ticket

Ticket No. 6313
Issued On 05.17.2013 02:09 PM

PPark

100 Planten Ave.
Prospect Park, NJ 07508
973-947-4488 (Phone)
973-542-2218 (Fax)

Customer		Project	
Ref. No.	21	**Name**	Mica Gabe Brooklyn, LLC
Name	NJE Transportation Co., LLC	**Job**	13-197
Address	107 Oak Haven Lane	**Address**	170-180 Nassau St
City, State, ZiP	Franklin Lakes, NJ 07417	**City, State, Zip**	11201 Brooklyn

Truck		Date and Time	
Hauler Name	DI TRUCKING	**Gross**	5/17/2013 12:54:19 PM
Plate No.	AN786K	**Tare**	5/17/2013 2:09:25 PM

Material	GROSS	TARE	NET (lbs)	NET (tons)
Clean Fill	102,920	30,200	72,720	36.36

Remarks: MANIFEST #778

Driver Signature

DRIVER COPY

Weighmaster Signature

(201) 891-7173 1253 10250 FAX (201) 891-2281

NJE TRANSPORTATION CO., LLC

107 Oak Haven Lane • Franklin Lakes, NJ 07417

778

NON-HAZARDOUS MATERIAL MANIFEST

GENERATOR

Generator Name MICHCABE

Address 347 5TH AVE SUITE 602 NY NY 10016

Phone No. ☐☐☐-☐☐☐☐☐☐☐

Generating Location 172/84 NASSAU

Address BROOKLYN NY 11201

Description of Material

CLEAN SOIL

GRID B 9 12

I hereby certify that the above named material does not contain free liquid as defined by 40 CFR Part 260.10 or any applicable state law, is not a hazardous waste as defined by 40 CFR Part 261 or any applicable state law, has been properly described, classified and packaged, and is in proper condition for transportation according to applicable regulations.

A CORTESE — Generator Authorized Agent Name

Signature

05/17/13 — Shipment Date

TRANSPORTER

Truck No. AMV D1 02

Transporter Name NJE

Address 107 OAK LN FLDR 07417

Phone No.

Driver Name (Print) DANIEL RE

Vehicle License No./State AN786K

I hereby certify that the above named material was picked up at the generator site listed above.

DR — Driver Signature

05/17/13 — Shipment Date

DESTINATION

Site Name PARK

Phone No. ☐☐☐-☐☐☐☐☐☐☐

Address 100 PLANTATION AVE MOSES LAKE WA 98837

I hereby certify that the above named material has been accepted and to the best of my knowledge the foregoing is true and accurate.

Name of Authorized Agent

Signature

05/17/13 — Receipt Date

White - Facility Yellow - Generator Pink - Transporter Goldenrod - Destination

Weight Ticket

Ticket No. 6346
Issued On 05.17.2013 04:04 PM

PPark

100 Planten Ave.
Prospect Park, NJ 07508
973-947-4488 (Phone)
973-542-2218 (Fax)

Customer		Project	
Ref. No.	21	**Name**	Mica Gabe Brooklyn, LLC
Name	NJE Transportation Co., LLC	**Job**	13-197
Address	107 Oak Haven Lane	**Address**	170-180 Nassau St
City, State, ZiP	Franklin Lakes, NJ 07417	**City, State, Zip**	11201 Brooklyn

Truck		Date and Time	
Hauler Name	DI TRUCKING LLC	**Gross**	5/17/2013 3:52:35 PM
Plate No.	AP191K	**Tare**	5/17/2013 4:04:24 PM

Material	GROSS	TARE	NET (lbs)	NET (tons)
Clean Fill	95,920	29,520	66,400	33.20

Remarks: MANIFEST #784

Driver Signature

DRIVER COPY

Weighmaster Signature

(201) 891-7173 FAX (201) 891-2281

NJE TRANSPORTATION CO., LLC

107 Oak Haven Lane • Franklin Lakes, NJ 07417

784

NON-HAZARDOUS MATERIAL MANIFEST

GENERATOR

Generator Name MTA CAPE

Address 347 5th AVE SUITE 1602 NY NY 10016

Generating Location 177 184 th ST

Address BROOKLYN NY 11201

Phone No. ☐☐☐-☐☐☐☐☐☐☐

Description of Material

CLEAN SOIL

BT-12

GRID ____

I hereby certify that the above named material does not contain free liquid as defined by 40 CFR Part 260.10 or any applicable state law, is not a hazardous waste as defined by 40 CFR Part 261 or any applicable state law, has been properly described, classified and packaged, and is in proper condition for transportation according to applicable regulations.

F. CORTES — Generator Authorized Agent Name

Signature

05/17/13 — Shipment Date

TRANSPORTER

Truck No. AMV DI 04

Transporter Name NJE

Address 107 OAK HL FL NJ 07417

Phone No.

Driver Name (Print) J. WILSON

Vehicle License No./State APT91K

I hereby certify that the above named material was picked up at the generator site listed above.

Driver Signature

05/17/13 — Shipment Date

DESTINATION

Site Name PARK

Address 100 RANDALL AVE PROSPECT PARK NJ 07508

Phone No. ☐☐☐-☐☐☐☐☐☐☐

I hereby certify that the above named material has been accepted and to the best of my knowledge the foregoing is true and accurate.

Name of Authorized Agent

Signature

05/17/13 — Receipt Date

White - Facility Yellow - Generator Pink - Transporter Goldenrod - Destination

Weight Ticket

Ticket No. 6347
Issued On 05.17.2013 04:09 PM

PPark

100 Planten Ave.
Prospect Park, NJ 07508
973-947-4488 (Phone)
973-542-2218 (Fax)

Customer		Project	
Ref. No.	21	**Name**	Mica Gabe Brooklyn, LLC
Name	NJE Transportation Co., LLC	**Job**	13-197
Address	107 Oak Haven Lane	**Address**	170-180 Nassau St
City, State, ZiP	Franklin Lakes, NJ 07417	**City, State, Zip**	11201 Brooklyn

Truck		Date and Time	
Hauler Name	DI TRUCKING	**Gross**	5/17/2013 3:59:02 PM
Plate No.	AN828W	**Tare**	5/17/2013 4:09:18 PM

Material	GROSS	TARE	NET (lbs)	NET (tons)
Clean Fill	89,060	29,280	59,780	29.89

Remarks: MANIFEST #786

Driver Signature

DRIVER COPY

Weighmaster Signature

(201) 891-7173 FAX (201) 891-2281

NJE TRANSPORTATION CO., LLC

107 Oak Haven Lane • Franklin Lakes, NJ 07417

786

NON-HAZARDOUS MATERIAL MANIFEST

GENERATOR

Generator Name MICA CABE

Address 347 5th AVE SUITE 1602 NY NY 10016

Phone No. ☐☐☐-☐☐☐☐☐☐☐

Generating Location 172 154 WASH AV

Address BROOKLYN NY 11201

Description of Material

CLEAN SOIL

B 9-12

GRID ____

I hereby certify that the above named material does not contain free liquid as defined by 40 CFR Part 260.10 or any applicable state law, is not a hazardous waste as defined by 40 CFR Part 261 or any applicable state law, has been properly described, classified and packaged, and is in proper condition for transportation according to applicable regulations.

A. CORTESE — Generator Authorized Agent Name

Signature

05/17/13 — Shipment Date

TRANSPORTER

Truck No. AMV 0103

Transporter Name NJE

Address 107 OHL FL NJ 07417

Phone No.

Driver Name (Print) RAMON

Vehicle License No./State ~~NY~~ NJ 825W

I hereby certify that the above named material was picked up at the generator site listed above.

Ramon Vaz — Driver Signature

05/17/13 — Shipment Date

DESTINATION

Site Name PARK

Address 100 PLANTEN AVE PROSPECT PARK NJ 07508

Phone No. ☐☐☐-☐☐☐☐☐☐☐

I hereby certify that the above named material has been accepted and to the best of my knowledge the foregoing is true and accurate.

Name of Authorized Agent

Signature

05/17/13 — Receipt Date

White - Facility Yellow - Generator Pink - Transporter Goldenrod - Destination

APPENDIX I

Bills of Lading for Concrete and Boulders

INDEPENDENCE
Carting Inc.

P.O. Box 3283 Church St. Station New York, NY 10008
(718) 302-4503 • Fax: (516) 682-9284
BIC #1383

Date: 4-4-13

P/U [ ] **DROP** [ ] [ ]

Waiting Time:_____ Minis _____

Roll Off: 10 yd_____ **20 yd**_____ **30 yd**_____

NO 65596

WOOD ____%	PAPER/CARD ____%
METAL____%	RESIDUAL ____%
MASONRY____%	OTHER ____%

Name MARIO

Address NASSAU ST

BKLYN

Zip_____

AMOUNT: $_____

Driver Signature

Customer Signature

INDEPENDENCE
Carting Inc.

P.O. Box 3283 Church St. Station New York, NY 10008
(718) 302-4503 • Fax: (516) 682-9284
BIC #1383

Date: 4/11/13

P/U [ ] **DROP** [ ] [ ]

Waiting Time:_____ Minis _____

Roll Off: 10 yd_____ **20 yd**_____ **30 yd**_____

NO 65945

WOOD ____%	PAPER/CARD ____%
METAL____%	RESIDUAL ____%
MASONRY____%	OTHER ____%

Name Green Concepts

Address 170 Nassau St

BKlyn

Zip_____

AMOUNT: $ Live Load 20 yds

Driver Signature

Customer Signature

INDEPENDENCE
Carting Inc.

P.O. Box 3283 Church St. Station New York, NY 10008
(718) 302-4503 • Fax: (516) 682-9284
BIC #1383

Date: 4-3-13 P/U DROP

Waiting Time:_____ Minis _____

Roll Off: 10 yd_____ 20 yd_____ 30 yd_____

WOOD ____%	PAPER/CARD ____%
METAL____%	RESIDUAL ____%
MASONRY____%	OTHER ____%

№ 67956

Name MARIO

Address MASSAU ST

BKLYN Zip_____

AMOUNT: $_____

Driver Signature

Customer Signature

INDEPENDENCE
Carting Inc.

P.O. Box 3283 Church St. Station New York, NY 10008
(718) 302-4503 • Fax: (516) 682-9284
BIC #1383

Date: 4/3/13 P/U DROP L.L. 202

Waiting Time:_____ Minis _____

Roll Off: 10 yd_____ 20 yd X 30 yd_____

WOOD ____%	PAPER/CARD ____%
METAL____%	RESIDUAL ____%
MASONRY____%	OTHER ____%

№ 67763

Name Green Concepts

Address 170 Nassau St

Bklyn Zip_____

AMOUNT: $ Five Yard 20yd Concrete

Driver Signature

Customer Signature

INDEPENDENCE
Carting Inc.

P.O. Box 3283 Church St. Station New York, NY 10008
(718) 302-4503 • Fax: (516) 682-9284
BIC #1383

Date: 4-4-13 P/U DROP

Waiting Time:_____ Minis _____

Roll Off: 10 yd_____ 20 yd_____ 30 yd_____

WOOD ____%	PAPER/CARD ____%
METAL____%	RESIDUAL ____%
MASONRY____%	OTHER ____%

№ 65606

Name MARIO

Address NASSAU ST

BKLYN Zip_____

AMOUNT: $_____

Driver Signature

Customer Signature

INDEPENDENCE
Carting Inc.

P.O. Box 3283 Church St. Station New York, NY 10008
(718) 302-4503 • Fax: (516) 682-9284
BIC #1383

Date: 4/11/13

P/U ☐ DROP 235 ☐

Waiting Time:_____ Minis _____

Roll Off: 10 yd_____ **20 yd**_____ **30 yd**_____

WOOD ____%	PAPER/CARD ____%
METAL____%	RESIDUAL ____%
MASONRY____%	OTHER ____%

№ 65681

Name Greene Concepts

Address 170 Nassau St Brklyn

_____ Zip_____

AMOUNT: $_____

Driver Signature

Customer Signature

INDEPENDENCE
Carting Inc.

P.O. Box 3283 Church St. Station New York, NY 10008
(718) 302-4503 • Fax: (516) 682-9284
BIC #1383

Date: 4-1-13

P/U 227 DROP 227 ☐

Waiting Time:_____ Minis _____

Roll Off: 10 yd_____ **20 yd** Live 2090 **30 yd**_____

WOOD ____%	PAPER/CARD ____%
METAL____%	RESIDUAL ____%
MASONRY____%	OTHER ____%

№ 65608

CONCRETE

Name Greener Concepts

Address 170 Nassau St 2 St

Brklyn

_____ Zip_____

AMOUNT: $_____

Driver Signature

Customer Signature

INDEPENDENCE
Carting Inc.

P.O. Box 3283 Church St. Station New York, NY 10008
(718) 302-4503 • Fax: (516) 682-9284
BIC #1383

Date: 4-3-13

P/U 217 DROP 217 ☐

Waiting Time:_____ Minis _____

Roll Off: 10 yd_____ **20 yd** Live 2090 **30 yd**_____

WOOD ____%	PAPER/CARD ____%
METAL____%	RESIDUAL ____%
MASONRY____%	OTHER ____%

№ 65680

Name MANS

Address NASSAU ST.

Brklyn

_____ Zip_____

AMOUNT: $_____

Driver Signature

Customer Signature

INDEPENDENCE
Carting Inc.

P.O. Box 3283 Church St. Station New York, NY 10008
(718) 302-4503 • Fax: (516) 682-9284
BIC #1383

Date: 3/21/13 P/U [ ] DROP [ ] [ ]

Waiting Time:_____ Minis _____

Roll Off: 10 yd_____ 20 yd_____ 30 yd_____

WOOD ____%	PAPER/CARD ____%
METAL ____%	RESIDUAL ____%
MASONRY ____%	OTHER ____%

NO 65628

Name Greene Concepts

Address 170 Nassau st Bklyn

_____ Zip _____

AMOUNT: $_____

Driver Signature **Customer Signature**

INDEPENDENCE
Carting Inc.

P.O. Box 3283 Church St. Station New York, NY 10008
(718) 302-4503 • Fax: (516) 682-9284
BIC #1383

Date: 3/8/13 P/U [ ] DROP [ ] [ ]

Waiting Time:_____ Minis _____

Roll Off: 10 yd_____ 20 yd_____ 30 yd_____

WOOD ____%	PAPER/CARD ____%
METAL ____%	RESIDUAL ____%
MASONRY ____%	OTHER ____%

NO 67958

Name ~~Mario~~ Greene Concepts

Address 163 Nassau st Bklyn

_____ Zip _____

AMOUNT: $_____

Driver Signature **Customer Signature**

INDEPENDENCE
Carting Inc.

P.O. Box 3283 Church St. Station New York, NY 10008
(718) 302-4503 • Fax: (516) 682-9284
BIC #1383

Date: 4/1/13 P/U [ ] DROP [ ] [ ]

Waiting Time:_____ Minis _____

Roll Off: 10 yd_____ 20 yd_____ 30 yd_____

WOOD ____%	PAPER/CARD ____%
METAL ____%	RESIDUAL ____%
MASONRY ____%	OTHER ____%

NO 67649

Name Greenon Concepts

Address 170 Nassau St Bklyn

_____ Zip _____

AMOUNT: $ Five Load 20 yds Concrete

Driver Signature **Customer Signature**

341106

Evergreen Recycling of Corona Inc.
127-50 Northern Blvd.
Flushing, NY 11368
YARD 35th Ave. Willets Point Blvd.
Tel: 718-205-8038 Fax: 718-205-8202

SCALE TICKET

Ticket Number: 100236480
Date: 4/2/2013 6:40 AM
Trucker: Same
Truck No.: 33
License No.:
Job No.:
Entered By: valba

Customer: Independence Carting Corp.
Address: P.O. Box 3283
New York, NY 10008
Phone: 9175605667
Job No nassau st nrk

PRODUCT	YARDS/ TONS
Inbound Clean Concrete Disposal - In	20.00

NASSAU ST
BKLYN.
235

CURB DELIVERIES ONLY—OTHERS MADE ELSEWHERE SOLELY AT THE PURCHASER'S RISK

RECEIVED BY

FULL SIGNATURE—NO INITIALS

341087

Evergreen Recycling of Corona Inc.
127-50 Northern Blvd.
Flushing, NY 11368
YARD 35th Ave. Willets Point Blvd.
Tel: 718-205-8038 Fax: 718-205-8202

SCALE TICKET

Ticket Number: 100236461
Date: 4/2/2013 4:46 AM
Trucker: Same
Truck No.: 31
License No.:
Job No.:
Entered By: valba

Customer: Independence Carting Corp.
Address: P.O. Box 3283
New York, NY 10008
Phone: 9175605667
Job No nassau st brk

PRODUCT	YARDS/ TONS
Inbound Clean Concrete Disposal - In	20.00

Box 227
Nassau

CURB DELIVERIES ONLY—OTHERS MADE ELSEWHERE SOLELY AT THE PURCHASER'S RISK

RECEIVED BY

FULL SIGNATURE—NO INITIALS

343164

Evergreen Recycling of Corona Inc.
127-50 Northern Blvd.
Flushing, NY 11368
YARD 35th Ave. Willets Point Blvd.
Tel: 718-205-8038 Fax: 718-205-8202

SCALE TICKET

Ticket Number: 100238428
Date: 4/11/2013 10:56 AM
Trucker: Same
Truck No.: 32
License No.:
Job No.:
Entered By: valba

Customer: Independence Carting Corp.
Address: P.O. Box 3283
New York, NY 10008
Phone: 9175605667
Job No nassau st brk

PRODUCT	YARDS/	TONS
Inbound		
Clean Concrete Disposal - In		20.00

Box 309

CURB DELIVERIES ONLY—OTHERS MADE ELSEWHERE SOLELY AT THE PURCHASER'S RISK

Nassau St

RECEIVED BY

FULL SIGNATURE—NO INITIALS

344091

Evergreen Recycling of Corona Inc.
127-50 Northern Blvd.
Flushing, NY 11368
YARD 35th Ave. Willets Point Blvd.
Tel: 718-205-8038 Fax: 718-205-8202

SCALE TICKET

Ticket Number: 100239315
Date: 4/17/2013 8:17 AM
Trucker: Same
Truck No.: 32
License No.:
Job No.:
Entered By: valba

Customer: Independence Carting Corp.
Address: P.O. Box 3283
New York, NY 10008
Phone: 9175605667
Job No NASSAU ST BRK

PRODUCT	YARDS/	TONS
Inbound		
Clean Concrete Disposal - In		20.00

Box 203

CURB DELIVERIES ONLY—OTHERS MADE ELSEWHERE SOLELY AT THE PURCHASER'S RISK

Nassau St

RECEIVED BY

Mario

FULL SIGNATURE—NO INITIALS

341602

Evergreen Recycling of Corona Inc.
127-50 Northern Blvd.
Flushing, NY 11368
YARD 35th Ave. Willets Point Blvd.
Tel: 718-205-8038 Fax: 718-205-8202

SCALE TICKET

Ticket Number: 100236955
Date: 4/4/2013 5:08 AM
Trucker: Same
Truck No.: 32
License No.:
Job No.:
Entered By: valba

Customer: Independence Carting Corp.
Address: P.O. Box 3283
New York, NY 10008
Phone: 9175605667
Job No nassau st brk

PRODUCT	YARDS/ TONS
Inbound	
Clean Concrete Disposal - In	20.00

Box 202
Nassau St

CURB DELIVERIES ONLY—OTHERS MADE ELSEWHERE SOLELY AT THE PURCHASER'S RISK

RECEIVED BY

FULL SIGNATURE—NO INITIALS

341869

Evergreen Recycling of Corona Inc.
127-50 Northern Blvd.
Flushing, NY 11368
YARD 35th Ave. Willets Point Blvd.
Tel: 718-205-8038 Fax: 718-205-8202

SCALE TICKET

Ticket Number: 100237199
Date: 4/5/2013 5:22 AM
Trucker: Same
Truck No.: 33
License No.:
Job No.:
Entered By: valba

Customer: Independence Carting Corp.
Address: P.O. Box 3283
New York, NY 10008
Phone: 9175605667
Job No nassau st brk

PRODUCT	YARDS/ TONS
Inbound	
Clean Concrete Disposal - In	20.00

MARIO
NASSAU ST
BKLYN
2/6

CURB DELIVERIES ONLY—OTHERS MADE ELSEWHERE SOLELY AT THE PURCHASER'S RISK

RECEIVED BY

FULL SIGNATURE—NO INITIALS

341734

Evergreen Recycling of Corona Inc.
127-50 Northern Blvd.
Flushing, NY 11368
YARD 35th Ave. Willets Point Blvd.
Tel: 718-205-8038 Fax: 718-205-8202

SCALE TICKET

Ticket Number: 100237083
Date: 4/4/2013 11:43 AM
Trucker: Same
Truck No.: 33
License No.:
Job No.:
Entered By: VALBA

Customer: Independence Carting Corp.
Address: P.O. Box 3283
New York, NY 10008
Phone: 9175605667
Job No

PRODUCT	YARDS/	TONS
Inbound Clean Concrete Disposal - In		20.00

MARIO
NASSAU ST
BKLYN
231

CURB DELIVERIES ONLY—OTHERS MADE ELSEWHERE SOLELY AT THE PURCHASER'S RISK

RECEIVED BY

FULL SIGNATURE—NO INITIALS

341603

Evergreen Recycling of Corona Inc.
127-50 Northern Blvd.
Flushing, NY 11368
YARD 35th Ave. Willets Point Blvd.
Tel: 718-205-8038 Fax: 718-205-8202

SCALE TICKET

Ticket Number: 100236956
Date: 4/4/2013 5:09 AM
Trucker: Same
Truck No.: 33
License No.:
Job No.:
Entered By: valba

Customer: Independence Carting Corp.
Address: P.O. Box 3283
New York, NY 10008
Phone: 9175605667
Job No nassau st brk

PRODUCT	YARDS/	TONS
Inbound Clean Concrete Disposal - In		20.00

NASSAU ST.
BKLYN
217

CURB DELIVERIES ONLY—OTHERS MADE ELSEWHERE SOLELY AT THE PURCHASER'S RISK

RECEIVED BY

FULL SIGNATURE—NO INITIALS

338817

Evergreen Recycling of Corona Inc.
127-50 Northern Blvd.
Flushing, NY 11368
YARD 35th Ave. Willets Point Blvd.
Tel: 718-205-8038 Fax: 718-205-8202

SCALE TICKET

Ticket Number: 100234291
Date: 3/21/2013 8:31 AM
Trucker:
Truck No.: 31
License No.:
Job No.:
Entered By: valba

Customer: Independence Carting Corp.
Address: P.O. Box 3283
New York, NY 10008
Phone: 9175605667
Job No NASSAU ST BRK

PRODUCT	YARDS/ TONS
Inbound	
Clean Concrete Disposal - In	20.00

MARIO

CURB DELIVERIES ONLY—OTHERS MADE ELSEWHERE SOLELY AT THE PURCHASER'S RISK

RECEIVED BY

VOL Nassau 308

FULL SIGNATURE—NO INITIALS

340398

Evergreen Recycling of Corona Inc.
127-50 Northern Blvd.
Flushing, NY 11368
YARD 35th Ave. Willets Point Blvd.
Tel: 718-205-8038 Fax: 718-205-8202

SCALE TICKET

Ticket Number: 100235805
Date: 3/28/2013 3:30 PM
Trucker: Same
Truck No.:
License No.:
Job No.:
Entered By: LVALENTIN

Customer: Independence Carting Corp.
Address: P.O. Box 3283
New York, NY 10008
Phone: 9175605667
Job No NASSAU ST

PRODUCT	YARDS/ TONS
Inbound	
Clean Concrete Disposal - In	18.00

MARIO
163 NASSAU ST
BKLYN
229

Mario

CURB DELIVERIES ONLY—OTHERS MADE ELSEWHERE SOLELY AT THE PURCHASER'S RISK

RECEIVED BY

Raul

FULL SIGNATURE—NO INITIALS

INDEPENDENCE
Carting Inc.

P.O. Box 3283 Church St. Station New York, NY 10008
(718) 302-4503 • Fax: (516) 682-9284
BIC #1383

Date: 5-29-13

P/U ☐ DROP ☐ ☐

Waiting Time:_____ Minis _____

Roll Off: 10 yd_____ **20 yd**_____ **30 yd**_____

WOOD ____%	PAPER/CARD ____%
METAL____%	RESIDUAL ____%
MASONRY____%	OTHER ____%

Nº 68647

Name GREENON CONCEPTS

Address 174 NASSAU ST

BKLYN Zip _____

AMOUNT: $ 650

Driver Signature

Customer Signature

INDEPENDENCE
Carting Inc.

P.O. Box 3283 Church St. Station New York, NY 10008
(718) 302-4503 • Fax: (516) 682-9284
BIC #1383

Date: 5/29/13

P/U ☐ DROP ☐ ☒

Waiting Time:_____ Minis _____

Roll Off: 10 yd_____ **20 yd** X **30 yd**_____

WOOD ____%	PAPER/CARD ____%
METAL____%	RESIDUAL ____%
MASONRY____%	OTHER ____%

Nº 68932

Name Green Concepts

Address 163 Nassau St

BKlyn Zip _____

AMOUNT: $ Live load 20 yd 650

Driver Signature

Customer Signature

INDEPENDENCE
Carting Inc.

P.O. Box 3283 Church St. Station New York, NY 10008
(718) 302-4503 • Fax: (516) 682-9284
BIC #1383

Date: 4/17/13

P/U ☐ **DROP** ☐ 203

Waiting Time:_____ Minis _____

Roll Off: 10 yd_____ **20 yd** X **30 yd**_____

WOOD ____%	PAPER/CARD ____%
METAL____%	RESIDUAL ____%
MASONRY____%	OTHER ____%

N 67977

Name Green Concepts

Address 170 Nassau St

BKlyn Zip

AMOUNT: $ Five Load 20yds Concrete

Driver Signature

Customer Signature

APPENDIX J

Imported Backfill Documentation

Allocco Recycling, Inc.
540 Kingsland Avenue, NY 11222
718 349 3094

Ticket Number: 226533

Customer Name	
INDEPENDENCE CARTING	874

Quantity	Units	Material Name	Reference	Origin	Ticket Date
18.00	CU YD	Fill	GREENER CON	NASSAU	7/29/2013 7:11:00AM

Operating hours 7AM to 5PM Monday thru Saturday.
This is to certify that this load does not contain any hazardous materials, medical waste or liquids of any type.

Signature:_____

Allocco Recycling, Inc.
540 Kingsland Avenue, NY 11222
718 349 3094

Ticket Number 226533

Customer Name	
INDEPENDENCE CARTING	874

Quantity	Units	Material Name	Reference	Origin	Ticket Date
18.00	CU YD	Fill	GREENER C(	NASSAU	7/29/2013 7:11:00AM

Operating hours 7AM to 5PM Monday thru Saturday.
This is to certify that this load does not contain any hazardous materials, medical waste or liquids of any type.

Signature:_____

Allocco Recycling, Inc.
540 Kingsland Avenue, NY 11222
718 349 3094

Ticket Number: 226534

Customer Name	
INDEPENDENCE CARTING	874

Quantity	Units	Material Name	Reference	Origin	Ticket Date
18.00	CU YD	Fill	GREENER CON	nassau	7/29/2013 7:12:00AM

DAWN 11

Operating hours 7AM to 5PM Monday thru Saturday.
This is to certify that this load does not contain any hazardous materials, medical waste or liquids of any type.

Signature:_____

Allocco Recycling, Inc.
540 Kingsland Avenue, NY 11222
718 349 3094

Ticket Number 226534

Customer Name	
INDEPENDENCE CARTING	874

DAWN 11

Quantity	Units	Material Name	Reference	Origin	Ticket Date
18.00	CU YD	Fill	GREENER C(	nassau	7/29/2013 7:12:00AM

DAWN 11

Operating hours 7AM to 5PM Monday thru Saturday.
This is to certify that this load does not contain any hazardous materials, medical waste or liquids of any type.

Signature:_____

Allocco Recycling, Inc.
540 Kingsland Avenue, NY 11222
718 349 3094

Ticket Number: 226568

Customer Name	
INDEPENDENCE CARTING	874

Quantity	Units	Material Name	Reference	Origin	Ticket Date
18.00	CU YD	Fill	GREENER CON	NASSAU	7/29/2013 9:03:00AM

DAWN 7

Operating hours 7AM to 5PM Monday thru Saturday.
This is to certify that this load does not contain any hazardous materials, medical waste or liquids of any type.

Signature:_____

Allocco Recycling, Inc.
540 Kingsland Avenue, NY 11222
718 349 3094

Ticket Number 226568

Customer Name	
INDEPENDENCE CARTING	874

DAWN 7

Quantity	Units	Material Name	Reference	Origin	Ticket Date
18.00	CU YD	Fill	GREENER C(	NASSAU	7/29/2013 9:03:00AM

DAWN 7

Operating hours 7AM to 5PM Monday thru Saturday.
This is to certify that this load does not contain any hazardous materials, medical waste or liquids of any type.

Signature:_____

Allocco Recycling, Inc.
540 Kingsland Avenue, NY 11222
718 349 3094

Ticket Number: 226572

Customer Name	
INDEPENDENCE CARTING	874

Quantity	Units	Material Name	Reference	Origin	Ticket Date
18.00	CU YD	Fill	GREENER CON	NASSAU	7/29/2013 9:06:00AM

DAWN 11

Operating hours 7AM to 5PM Monday thru Saturday.
This is to certify that this load does not contain any hazardous materials, medical waste or liquids of any type.

Signature: Kevin W

Allocco Recycling, Inc.
540 Kingsland Avenue, NY 11222
718 349 3094

Ticket Number 226572

Customer Name	
INDEPENDENCE CARTING	874

DAWN 11

Quantity	Units	Material Name	Reference	Origin	Ticket Date
18.00	CU YD	Fill	GREENER C(	NASSAU	7/29/2013 9:06:00AM

DAWN 11

Operating hours 7AM to 5PM Monday thru Saturday.
This is to certify that this load does not contain any hazardous materials, medical waste or liquids of any type.

Signature: Kevin W

Allocco Recycling, Inc.
540 Kingsland Avenue, NY 11222
718 349 3094

Ticket Number: 226594

Customer Name	
INDEPENDENCE CARTING	874

Quantity	Units	Material Name	Reference	Origin	Ticket Date
18.00	CU YD	Fill	GREENER CON	NASSAU	7/29/2013 10:27:00AM

Operating hours 7AM to 5PM Monday thru Saturday.
This is to certify that this load does not contain any hazardous materials, medical waste or liquids of any type.

Signature:_____

Allocco Recycling, Inc.
540 Kingsland Avenue, NY 11222
718 349 3094

Ticket Number 226594

Customer Name	
INDEPENDENCE CARTING	874

Quantity	Units	Material Name	Reference	Origin	Ticket Date
18.00	CU YD	Fill	GREENER C(	NASSAU	7/29/2013 10:27:00AM

Operating hours 7AM to 5PM Monday thru Saturday.
This is to certify that this load does not contain any hazardous materials, medical waste or liquids of any type.

Signature:_____

Allocco Recycling, Inc.
540 Kingsland Avenue, NY 11222
718 349 3094

Ticket Number: 226601

Customer Name	
INDEPENDENCE CARTING	874

Quantity	Units	Material Name	Reference	Origin	Ticket Date
18.00	CU YD	Fill	GREENER CON	NASSAU	7/29/2013 10:39:00AM

DAWN 11

Operating hours 7AM to 5PM Monday thru Saturday.
This is to certify that this load does not contain any hazardous materials, medical waste or liquids of any type.

Signature: _____

Allocco Recycling, Inc.
540 Kingsland Avenue, NY 11222
718 349 3094

Ticket Number 226601

Customer Name	
INDEPENDENCE CARTING	874

DAWN 11

Quantity	Units	Material Name	Reference	Origin	Ticket Date
18.00	CU YD	Fill	GREENER C(	NASSAU	7/29/2013 10:39:00AM

DAWN 11

Operating hours 7AM to 5PM Monday thru Saturday.
This is to certify that this load does not contain any hazardous materials, medical waste or liquids of any type.

Signature: _____

Allocco Recycling, Inc.
540 Kingsland Avenue, NY 11222
718 349 3094

Ticket Number: 226642

Customer Name	
INDEPENDENCE CARTING	874

Quantity	Units	Material Name	Reference	Origin	Ticket Date
18.00	CU YD	Fill	GREENER CON	NASSAU	7/29/2013 12:07:00PM

DAWN 7

Operating hours 7AM to 5PM Monday thru Saturday.
This is to certify that this load does not contain any hazardous materials, medical waste or liquids of any type.

Signature:_____

Allocco Recycling, Inc.
540 Kingsland Avenue, NY 11222
718 349 3094

Ticket Number 226642

Customer Name	
INDEPENDENCE CARTING	874

DAWN 7

Quantity	Units	Material Name	Reference	Origin	Ticket Date
18.00	CU YD	Fill	GREENER C(	NASSAU	7/29/2013 12:07:00PM

DAWN 7

Operating hours 7AM to 5PM Monday thru Saturday.
This is to certify that this load does not contain any hazardous materials, medical waste or liquids of any type.

Signature:_____

Allocco Recycling, Inc.
540 Kingsland Avenue, NY 11222
718 349 3094

Ticket Number: 226648

Customer Name	
INDEPENDENCE CARTING	874

Quantity	Units	Material Name	Reference	Origin	Ticket Date
18.00	CU YD	Fill	GREENER CON	NASSAU	7/29/2013 12:23:00PM

DAWWN 11

Operating hours 7AM to 5PM Monday thru Saturday.
This is to certify that this load does not contain any hazardous materials, medical waste or liquids of any type.

Signature:_____

Allocco Recycling, Inc.
540 Kingsland Avenue, NY 11222
718 349 3094

Ticket Number 226648

Customer Name	
INDEPENDENCE CARTING	874

DAWWN 11

Quantity	Units	Material Name	Reference	Origin	Ticket Date
18.00	CU YD	Fill	GREENER C(	NASSAU	7/29/2013 12:23:00PM

DAWWN 11

Operating hours 7AM to 5PM Monday thru Saturday.
This is to certify that this load does not contain any hazardous materials, medical waste or liquids of any type.

Signature:_____

Allocco Recycling, Inc.
540 Kingsland Avenue, NY 11222
718 349 3094

Ticket Number: 226689

Customer Name	
INDEPENDENCE CARTING	874

Quantity	Units	Material Name	Reference	Origin	Ticket Date
18.00	CU YD	Fill	GREENER CON	NASSAU	7/29/2013 2:05:00PM

DAWN 7

Operating hours 7AM to 5PM Monday thru Saturday.
This is to certify that this load does not contain any hazardous materials, medical waste or liquids of any type.

Signature:_____

Allocco Recycling, Inc.
540 Kingsland Avenue, NY 11222
718 349 3094

Ticket Number 226689

Customer Name	
INDEPENDENCE CARTING	874

DAWN 7

Quantity	Units	Material Name	Reference	Origin	Ticket Date
18.00	CU YD	Fill	GREENER C(	NASSAU	7/29/2013 2:05:00PM

DAWN 7

Operating hours 7AM to 5PM Monday thru Saturday.
This is to certify that this load does not contain any hazardous materials, medical waste or liquids of any type.

Signature:_____

Allocco Recycling, Inc.
540 Kingsland Avenue, NY 11222
718 349 3094

Ticket Number: 226694

Customer Name	
INDEPENDENCE CARTING	874

Quantity	Units	Material Name	Reference	Origin	Ticket Date
18.00	CU YD	Fill	GREENER CON	NASSAU	7/29/2013 2:21:00PM

DAWN 11

Operating hours 7AM to 5PM Monday thru Saturday.
This is to certify that this load does not contain any hazardous materials, medical waste or liquids of any type.

Signature:_____

Allocco Recycling, Inc.
540 Kingsland Avenue, NY 11222
718 349 3094

Ticket Number 226694

Customer Name	
INDEPENDENCE CARTING	874

DAWN 11

Quantity	Units	Material Name	Reference	Origin	Ticket Date
18.00	CU YD	Fill	GREENER C(	NASSAU	7/29/2013 2:21:00PM

DAWN 11

Operating hours 7AM to 5PM Monday thru Saturday.
This is to certify that this load does not contain any hazardous materials, medical waste or liquids of any type.

Signature:_____

Allocco Recycling, Inc.
540 Kingsland Avenue, NY 11222
718 349 3094

Ticket Number: 226714

Customer Name	
INDEPENDENCE CARTING	874

Quantity	Units	Material Name	Reference	Origin	Ticket Date
18.00	CU YD	Fill	GREENER CON	NASSAU	7/29/2013 3:16:00PM

DAwn 7

Operating hours 7AM to 5PM Monday thru Saturday.
This is to certify that this load does not contain any hazardous materials, medical waste or liquids of any type.

Signature:_____

Allocco Recycling, Inc.
540 Kingsland Avenue, NY 11222
718 349 3094

Ticket Number 226714

Customer Name	
INDEPENDENCE CARTING	874

DAwn 7

Quantity	Units	Material Name	Reference	Origin	Ticket Date
18.00	CU YD	Fill	GREENER C(	NASSAU	7/29/2013 3:16:00PM

DAwn 7

Operating hours 7AM to 5PM Monday thru Saturday.
This is to certify that this load does not contain any hazardous materials, medical waste or liquids of any type.

Signature:_____

Allocco Recycling, Inc.
540 Kingsland Avenue, NY 11222
718 349 3094

Ticket Number: 226717

Customer Name	
INDEPENDENCE CARTING	874

Quantity	Units	Material Name	Reference	Origin	Ticket Date
18.00	CU YD	Fill	GREENER CON	NASSAU	7/29/2013 3:26:00PM

DAWN 11

Operating hours 7AM to 5PM Monday thru Saturday.
This is to certify that this load does not contain any hazardous materials, medical waste or liquids of any type.

Signature:_____

Allocco Recycling, Inc.
540 Kingsland Avenue, NY 11222
718 349 3094

Ticket Number 226717

Customer Name	
INDEPENDENCE CARTING	874

DAWN 11

Quantity	Units	Material Name	Reference	Origin	Ticket Date
18.00	CU YD	Fill	GREENER C(	NASSAU	7/29/2013 3:26:00PM

DAWN 11

Operating hours 7AM to 5PM Monday thru Saturday.
This is to certify that this load does not contain any hazardous materials, medical waste or liquids of any type.

Signature:_____

Allocco Recycling, Inc.
540 Kingsland Avenue, NY 11222
718 349 3094

Ticket Number: 226776

Customer Name	
INDEPENDENCE CARTING	874

Quantity	Units	Material Name	Reference	Origin	Ticket Date
18.00	CU YD	Fill	DAWN 7	GREENER CONCEI	7/30/2013 7:56:00AM

Operating hours 7AM to 5PM Monday thru Saturday.
This is to certify that this load does not contain any hazardous materials, medical waste or liquids of any type.

Signature:_____

Allocco Recycling, Inc.
540 Kingsland Avenue, NY 11222
718 349 3094

Ticket Number 226776

Customer Name	
INDEPENDENCE CARTING	874

Quantity	Units	Material Name	Reference	Origin	Ticket Date
18.00	CU YD	Fill	DAWN 7	GREENER CONCEPT	7/30/2013 7:56:00AM

Operating hours 7AM to 5PM Monday thru Saturday.
This is to certify that this load does not contain any hazardous materials, medical waste or liquids of any type.

Signature:_____

Allocco Recycling, Inc.
540 Kingsland Avenue, NY 11222
718 349 3094

Ticket Number: 226778

Customer Name	
INDEPENDENCE CARTING	874

Quantity	Units	Material Name	Reference	Origin	Ticket Date
18.00	CU YD	Fill	275994	NASSAU ST	7/30/2013 7:57:00AM

GREENER CONCEPT

Operating hours 7AM to 5PM Monday thru Saturday.
This is to certify that this load does not contain any hazardous materials, medical waste or liquids of any type.

Signature:_____

Allocco Recycling, Inc.
540 Kingsland Avenue, NY 11222
718 349 3094

Ticket Number 226778

Customer Name	
INDEPENDENCE CARTING	874

GREENER CONCEPT

Quantity	Units	Material Name	Reference	Origin	Ticket Date
18.00	CU YD	Fill	275994	NASSAU ST	7/30/2013 7:57:00AM

GREENER CONCEPT

Operating hours 7AM to 5PM Monday thru Saturday.
This is to certify that this load does not contain any hazardous materials, medical waste or liquids of any type.

Signature:_____

Allocco Recycling, Inc.
540 Kingsland Avenue, NY 11222
718 349 3094

Ticket Number: 226799

Customer Name	
INDEPENDENCE CARTING	874

Quantity	Units	Material Name	Reference	Origin	Ticket Date
18.00	CU YD	Fill	DAWN 7	NASSAU ST	7/30/2013 8:56:00AM

GREENER CONCEPTS

Operating hours 7AM to 5PM Monday thru Saturday.
This is to certify that this load does not contain any hazardous materials, medical waste or liquids of any type.

Signature:_____

Allocco Recycling, Inc.
540 Kingsland Avenue, NY 11222
718 349 3094

Ticket Number 226799

Customer Name	
INDEPENDENCE CARTING	874

GREENER CONCEPT

Quantity	Units	Material Name	Reference	Origin	Ticket Date
18.00	CU YD	Fill	DAWN 7	NASSAU ST	7/30/2013 8:56:00AM

GREENER CONCEPTS

Operating hours 7AM to 5PM Monday thru Saturday.
This is to certify that this load does not contain any hazardous materials, medical waste or liquids of any type.

Signature:_____

Allocco Recycling, Inc.
540 Kingsland Avenue, NY 11222
718 349 3094

Ticket Number: 226815

Customer Name	
INDEPENDENCE CARTING	874

Quantity	Units	Material Name	Reference	Origin	Ticket Date
18.00	CU YD	Fill	GREENER CON	NASSAU	7/30/2013 9:56:00AM

DAWN 7

Operating hours 7AM to 5PM Monday thru Saturday.
This is to certify that this load does not contain any hazardous materials, medical waste or liquids of any type.

Signature:_____

Allocco Recycling, Inc.
540 Kingsland Avenue, NY 11222
718 349 3094

Ticket Number 226815

Customer Name	
INDEPENDENCE CARTING	874

DAWN 7

Quantity	Units	Material Name	Reference	Origin	Ticket Date
18.00	CU YD	Fill	GREENER C(	NASSAU	7/30/2013 9:56:00AM

DAWN 7

Operating hours 7AM to 5PM Monday thru Saturday.
This is to certify that this load does not contain any hazardous materials, medical waste or liquids of any type.

Signature:_____

Allocco Recycling, Inc.
540 Kingsland Avenue, NY 11222
718 349 3094

Ticket Number: 226844

Customer Name	
INDEPENDENCE CARTING	874

Quantity	Units	Material Name	Reference	Origin	Ticket Date
18.00	CU YD	Fill	GREENER CON	NASSAU	7/30/2013 11:01:00AM

DAWN 7

Operating hours 7AM to 5PM Monday thru Saturday.
This is to certify that this load does not contain any hazardous materials, medical waste or liquids of any type.

Signature:_____

Allocco Recycling, Inc.
540 Kingsland Avenue, NY 11222
718 349 3094

Ticket Number 226844

Customer Name	
INDEPENDENCE CARTING	874

DAWN 7

Quantity	Units	Material Name	Reference	Origin	Ticket Date
18.00	CU YD	Fill	GREENER C(	NASSAU	7/30/2013 11:01:00AM

DAWN 7

Operating hours 7AM to 5PM Monday thru Saturday.
This is to certify that this load does not contain any hazardous materials, medical waste or liquids of any type.

Signature:_____

Allocco Recycling, Inc.
540 Kingsland Avenue, NY 11222
718 349 3094

Ticket Number: 226873

Customer Name	
INDEPENDENCE CARTING	874

Quantity	Units	Material Name	Reference	Origin	Ticket Date
18.00	CU YD	Fill	GREENER CON	NASSAU	7/30/2013 12:04:00PM

DAWN 7

Operating hours 7AM to 5PM Monday thru Saturday.
This is to certify that this load does not contain any hazardous materials, medical waste or liquids of any type.

Signature: _____

Allocco Recycling, Inc.
540 Kingsland Avenue, NY 11222
718 349 3094

Ticket Number 226873

Customer Name	
INDEPENDENCE CARTING	874

DAWN 7

Quantity	Units	Material Name	Reference	Origin	Ticket Date
18.00	CU YD	Fill	GREENER C(	NASSAU	7/30/2013 12:04:00PM

DAWN 7

Operating hours 7AM to 5PM Monday thru Saturday.
This is to certify that this load does not contain any hazardous materials, medical waste or liquids of any type.

Signature: _____

Allocco Recycling, Inc.
540 Kingsland Avenue, NY 11222
718 349 3094

Ticket Number: 226913

Customer Name	
INDEPENDENCE CARTING	874

Quantity	Units	Material Name	Reference	Origin	Ticket Date
18.00	CU YD	Fill	DAWN 7	NASSAU ST	7/30/2013 1:33:00PM

Operating hours 7AM to 5PM Monday thru Saturday.
This is to certify that this load does not contain any hazardous materials, medical waste or liquids of any type.

Signature:_____

Allocco Recycling, Inc.
540 Kingsland Avenue, NY 11222
718 349 3094

Ticket Number 226913

Customer Name	
INDEPENDENCE CARTING	874

Quantity	Units	Material Name	Reference	Origin	Ticket Date
18.00	CU YD	Fill	DAWN 7	NASSAU ST	7/30/2013 1:33:00PM

Operating hours 7AM to 5PM Monday thru Saturday.
This is to certify that this load does not contain any hazardous materials, medical waste or liquids of any type.

Signature:_____

Allocco Recycling, Inc.
540 Kingsland Avenue, NY 11222
718 349 3094

Ticket Number: 226933

Customer Name	
INDEPENDENCE CARTING	874

Quantity	Units	Material Name	Reference	Origin	Ticket Date
18.00	CU YD	Fill	DAWN 7	NASSAU ST	7/30/2013 2:19:00PM

GREENER CONCEPT

Operating hours 7AM to 5PM Monday thru Saturday.
This is to certify that this load does not contain any hazardous materials, medical waste or liquids of any type.

Signature:_____

Allocco Recycling, Inc.
540 Kingsland Avenue, NY 11222
718 349 3094

Ticket Number 226933

Customer Name	
INDEPENDENCE CARTING	874

GREENER CONCEPT

Quantity	Units	Material Name	Reference	Origin	Ticket Date
18.00	CU YD	Fill	DAWN 7	NASSAU ST	7/30/2013 2:19:00PM

GREENER CONCEPT

Operating hours 7AM to 5PM Monday thru Saturday.
This is to certify that this load does not contain any hazardous materials, medical waste or liquids of any type.

Signature:_____

Allocco Recycling, Inc.
540 Kingsland Avenue, NY 11222
718 349 3094

Ticket Number: 220978

Customer Name	
INDEPENDENCE CARTING	874

Quantity	Units	Material Name	Reference	Origin	Ticket Date
14.00	CU YD	Stone	GREENER CON	NASSAU ST BK	6/19/2013 8:46:00AM

Operating hours 7AM to 5PM Monday thru Saturday.
This is to certify that this load does not contain any hazardous materials, medical waste or liquids of any type.

Signature:_____

Allocco Recycling, Inc.
540 Kingsland Avenue, NY 11222
718 349 3094

Ticket Number 220978

Customer Name	
INDEPENDENCE CARTING	874

Quantity	Units	Material Name	Reference	Origin	Ticket Date
14.00	CU YD	Stone	GREENER C(	NASSAU ST BK	6/19/2013 8:46:00AM

Operating hours 7AM to 5PM Monday thru Saturday.
This is to certify that this load does not contain any hazardous materials, medical waste or liquids of any type.

Signature:_____

Allocco Recycling, Inc.
540 Kingsland Avenue, NY 11222
718 349 3094

Ticket Number: 221016

Customer Name	
INDEPENDENCE CARTING	874

Quantity	Units	Material Name	Reference	Origin	Ticket Date
14.00	CU YD	Stone	GREENER CON	NASSAU ST	6/19/2013 10:44:00AM

Operating hours 7AM to 5PM Monday thru Saturday.
This is to certify that this load does not contain any hazardous materials, medical waste or liquids of any type.

Signature: 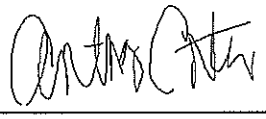

Allocco Recycling, Inc.
540 Kingsland Avenue, NY 11222
718 349 3094

Ticket Number 221016

Customer Name	
INDEPENDENCE CARTING	874

Quantity	Units	Material Name	Reference	Origin	Ticket Date
14.00	CU YD	Stone	GREENER C(	NASSAU ST	6/19/2013 10:44:00AM

Operating hours 7AM to 5PM Monday thru Saturday.
This is to certify that this load does not contain any hazardous materials, medical waste or liquids of any type.

Signature: 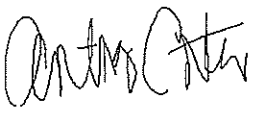

Allocco Recycling, Inc.
540 Kingsland Avenue, NY 11222
718 349 3094

Ticket Number: 221049

Customer Name	
INDEPENDENCE CARTING	874

Quantity	Units	Material Name	Reference	Origin	Ticket Date
14.00	CU YD	Stone	GREENER CON	NASSAU BLVD BK	6/19/2013 11:57:00AM

Operating hours 7AM to 5PM Monday thru Saturday.
This is to certify that this load does not contain any hazardous materials, medical waste or liquids of any type.

Signature:_____

Allocco Recycling, Inc.
540 Kingsland Avenue, NY 11222
718 349 3094

Ticket Number 221049

Customer Name	
INDEPENDENCE CARTING	874

Quantity	Units	Material Name	Reference	Origin	Ticket Date
14.00	CU YD	Stone	GREENER C(	NASSAU BLVD BK	6/19/2013 11:57:00AM

Operating hours 7AM to 5PM Monday thru Saturday.
This is to certify that this load does not contain any hazardous materials, medical waste or liquids of any type.

Signature:_____

Allocco Recycling, Inc.
540 Kingsland Avenue, NY 11222
718 349 3094

Ticket Number: 221076

Customer Name	
INDEPENDENCE CARTING	874

Quantity	Units	Material Name	Reference	Origin	Ticket Date
14.00	CU YD	Stone	GREENER CON	NASSAU	6/19/2013 1:13:00PM

Operating hours 7AM to 5PM Monday thru Saturday.
This is to certify that this load does not contain any hazardous materials, medical waste or liquids of any type.

Signature:_____

Allocco Recycling, Inc.
540 Kingsland Avenue, NY 11222
718 349 3094

Ticket Number 221076

Customer Name	
INDEPENDENCE CARTING	874

Quantity	Units	Material Name	Reference	Origin	Ticket Date
14.00	CU YD	Stone	GREENER C(	NASSAU	6/19/2013 1:13:00PM

Operating hours 7AM to 5PM Monday thru Saturday.
This is to certify that this load does not contain any hazardous materials, medical waste or liquids of any type.

Signature:_____

Allocco Recycling, Inc.
540 Kingsland Avenue, NY 11222
718 349 3094

Ticket Number: 221096

Customer Name	
INDEPENDENCE CARTING	874

Quantity	Units	Material Name	Reference	Origin	Ticket Date
14.00	CU YD	Stone	GREEN CONCE	NASSAU BLVD BK	6/19/2013 2:06:00PM

Operating hours 7AM to 5PM Monday thru Saturday.
This is to certify that this load does not contain any hazardous materials, medical waste or liquids of any type.

Signature: 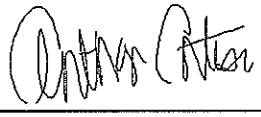

Allocco Recycling, Inc.
540 Kingsland Avenue, NY 11222
718 349 3094

Ticket Number 221096

Customer Name	
INDEPENDENCE CARTING	874

Quantity	Units	Material Name	Reference	Origin	Ticket Date
14.00	CU YD	Stone	GREEN CON(	NASSAU BLVD BK	6/19/2013 2:06:00PM

Operating hours 7AM to 5PM Monday thru Saturday.
This is to certify that this load does not contain any hazardous materials, medical waste or liquids of any type.

Signature:

Allocco Recycling, Inc.
540 Kingsland Avenue, NY 11222
718 349 3094

Ticket Number: 221171

Customer Name	
INDEPENDENCE CARTING	874

Quantity	Units	Material Name	Reference	Origin	Ticket Date
14.00	CU YD	Stone	GREENER CON	NASSAU ST BK	6/20/2013 7:31:00AM

Operating hours 7AM to 5PM Monday thru Saturday.
This is to certify that this load does not contain any hazardous materials, medical waste or liquids of any type.

Signature:_____

Allocco Recycling, Inc.
540 Kingsland Avenue, NY 11222
718 349 3094

Ticket Number 221171

Customer Name	
INDEPENDENCE CARTING	874

Quantity	Units	Material Name	Reference	Origin	Ticket Date
14.00	CU YD	Stone	GREENER C(	NASSAU ST BK	6/20/2013 7:31:00AM

Operating hours 7AM to 5PM Monday thru Saturday.
This is to certify that this load does not contain any hazardous materials, medical waste or liquids of any type.

Signature:_____

Allocco Recycling, Inc.
540 Kingsland Avenue, NY 11222
718 349 3094

Ticket Number: 221196

Customer Name	
INDEPENDENCE CARTING	874

Quantity	Units	Material Name	Reference	Origin	Ticket Date
14.00	CU YD	Stone	OGREENER CO	NASSAU ST BK	6/20/2013 8:23:00AM

Operating hours 7AM to 5PM Monday thru Saturday.
This is to certify that this load does not contain any hazardous materials, medical waste or liquids of any type.

Signature: _____

Allocco Recycling, Inc.
540 Kingsland Avenue, NY 11222
718 349 3094

Ticket Number 221196

Customer Name	
INDEPENDENCE CARTING	874

Quantity	Units	Material Name	Reference	Origin	Ticket Date
14.00	CU YD	Stone	OGREENER (	NASSAU ST BK	6/20/2013 8:23:00AM

Operating hours 7AM to 5PM Monday thru Saturday.
This is to certify that this load does not contain any hazardous materials, medical waste or liquids of any type.

Signature: _____

Allocco Recycling, Inc.
540 Kingsland Avenue, NY 11222
718 349 3094

Ticket Number: 221214

Customer Name	
INDEPENDENCE CARTING	874

Quantity	Units	Material Name	Reference	Origin	Ticket Date
14.00	CU YD	Stone	GREENE CON	NASSAU BLVD	6/20/2013 9:32:00AM

Operating hours 7AM to 5PM Monday thru Saturday.
This is to certify that this load does not contain any hazardous materials, medical waste or liquids of any type.

Signature: _____

Allocco Recycling, Inc.
540 Kingsland Avenue, NY 11222
718 349 3094

Ticket Number 221214

Customer Name	
INDEPENDENCE CARTING	874

Quantity	Units	Material Name	Reference	Origin	Ticket Date
14.00	CU YD	Stone	GREENE COI	NASSAU BLVD	6/20/2013 9:32:00AM

Operating hours 7AM to 5PM Monday thru Saturday.
This is to certify that this load does not contain any hazardous materials, medical waste or liquids of any type.

Signature: _____

Allocco Recycling, Inc.
540 Kingsland Avenue, NY 11222
718 349 3094

Ticket Number: 221240

Customer Name	
INDEPENDENCE CARTING	874

Quantity	Units	Material Name	Reference	Origin	Ticket Date
14.00	CU YD	Stone	GREEN CONCE	NASSAU	6/20/2013 10:36:00AM

Operating hours 7AM to 5PM Monday thru Saturday.
This is to certify that this load does not contain any hazardous materials, medical waste or liquids of any type.

Signature: _____

Allocco Recycling, Inc.
540 Kingsland Avenue, NY 11222
718 349 3094

Ticket Number 221240

Customer Name	
INDEPENDENCE CARTING	874

Quantity	Units	Material Name	Reference	Origin	Ticket Date
14.00	CU YD	Stone	GREEN CON(	NASSAU	6/20/2013 10:36:00AM

Operating hours 7AM to 5PM Monday thru Saturday.
This is to certify that this load does not contain any hazardous materials, medical waste or liquids of any type.

Signature: _____

Allocco Recycling, Inc.
540 Kingsland Avenue, NY 11222
718 349 3094

Ticket Number: 221282

Customer Name	
INDEPENDENCE CARTING	874

Quantity	Units	Material Name	Reference	Origin	Ticket Date
14.00	CU YD	Stone	GREENER CON	NASSAU	6/20/2013 12:04:00PM

Operating hours 7AM to 5PM Monday thru Saturday.
This is to certify that this load does not contain any hazardous materials, medical waste or liquids of any type.

Signature:_____

Allocco Recycling, Inc.
540 Kingsland Avenue, NY 11222
718 349 3094

Ticket Number 221282

Customer Name	
INDEPENDENCE CARTING	874

Quantity	Units	Material Name	Reference	Origin	Ticket Date
14.00	CU YD	Stone	GREENER C(	NASSAU	6/20/2013 12:04:00PM

Operating hours 7AM to 5PM Monday thru Saturday.
This is to certify that this load does not contain any hazardous materials, medical waste or liquids of any type.

Signature:_____

Allocco Recycling, Inc.
540 Kingsland Avenue, NY 11222
718 349 3094

Ticket Number: 221323

Customer Name	
INDEPENDENCE CARTING	874

Quantity	Units	Material Name	Reference	Origin	Ticket Date
14.00	CU YD	Stone	GREENE CONC	NASSAU ST	6/20/2013 1:48:00PM

Operating hours 7AM to 5PM Monday thru Saturday.
This is to certify that this load does not contain any hazardous materials, medical waste or liquids of any type.

Signature: _____

Allocco Recycling, Inc.
540 Kingsland Avenue, NY 11222
718 349 3094

Ticket Number 221323

Customer Name	
INDEPENDENCE CARTING	874

Quantity	Units	Material Name	Reference	Origin	Ticket Date
14.00	CU YD	Stone	GREENE COI	NASSAU ST	6/20/2013 1:48:00PM

Operating hours 7AM to 5PM Monday thru Saturday.
This is to certify that this load does not contain any hazardous materials, medical waste or liquids of any type.

Signature: _____

Allocco Recycling, Inc.
540 Kingsland Avenue, NY 11222
718 349 3094

Ticket Number: 221354

Customer Name	
INDEPENDENCE CARTING	874

Quantity	Units	Material Name	Reference	Origin	Ticket Date
14.00	CU YD	Stone	GREENE CONC	NASSAU ST	6/20/2013 3:12:00PM

Operating hours 7AM to 5PM Monday thru Saturday.
This is to certify that this load does not contain any hazardous materials, medical waste or liquids of any type.

Signature: _____

Allocco Recycling, Inc.
540 Kingsland Avenue, NY 11222
718 349 3094

Ticket Number 221354

Customer Name	
INDEPENDENCE CARTING	874

Quantity	Units	Material Name	Reference	Origin	Ticket Date
14.00	CU YD	Stone	GREENE COI	NASSAU ST	6/20/2013 3:12:00PM

Operating hours 7AM to 5PM Monday thru Saturday.
This is to certify that this load does not contain any hazardous materials, medical waste or liquids of any type.

Signature: _____

Allocco Recycling, Inc.
540 Kingsland Avenue, NY 11222
718 349 3094

Ticket Number: 221378

Customer Name	
INDEPENDENCE CARTING	874

Quantity	Units	Material Name	Reference	Origin	Ticket Date
14.00	CU YD	Stone	GREEN CONCE	NASSAU	6/20/2013 4:13:00PM

Operating hours 7AM to 5PM Monday thru Saturday.
This is to certify that this load does not contain any hazardous materials, medical waste or liquids of any type.

Signature:

Allocco Recycling, Inc.
540 Kingsland Avenue, NY 11222
718 349 3094

Ticket Number 221378

Customer Name	
INDEPENDENCE CARTING	874

Quantity	Units	Material Name	Reference	Origin	Ticket Date
14.00	CU YD	Stone	GREEN CON(	NASSAU	6/20/2013 4:13:00PM

Operating hours 7AM to 5PM Monday thru Saturday.
This is to certify that this load does not contain any hazardous materials, medical waste or liquids of any type.

Signature:

Allocco Recycling, Inc.
540 Kingsland Avenue, NY 11222
718 349 3094

Ticket Number: 222525

Customer Name	
INDEPENDENCE CARTING	874

Quantity	Units	Material Name	Reference	Origin	Ticket Date
18.00	CU YD	Stone	DAWN 7 GREEN	BRIDGE ST	6/28/2013 7:06:00AM

Operating hours 7AM to 5PM Monday thru Saturday.
This is to certify that this load does not contain any hazardous materials, medical waste or liquids of any type.

Signature:_____

Allocco Recycling, Inc.
540 Kingsland Avenue, NY 11222
718 349 3094

Ticket Number 222525

Customer Name	
INDEPENDENCE CARTING	874

Quantity	Units	Material Name	Reference	Origin	Ticket Date
18.00	CU YD	Stone	DAWN 7 GRE	BRIDGE ST	6/28/2013 7:06:00AM

Operating hours 7AM to 5PM Monday thru Saturday.
This is to certify that this load does not contain any hazardous materials, medical waste or liquids of any type.

Signature:_____

Allocco Recycling, Inc.
540 Kingsland Avenue, NY 11222
718 349 3094

Ticket Number: 222529

Customer Name	
INDEPENDENCE CARTING	874

Quantity	Units	Material Name	Reference	Origin	Ticket Date
18.00	CU YD	Stone	DAWN 8	NASSAU ST	6/28/2013 7:26:00AM

GREENER CONS

Operating hours 7AM to 5PM Monday thru Saturday.
This is to certify that this load does not contain any hazardous materials, medical waste or liquids of any type.

Signature:_____

Allocco Recycling, Inc.
540 Kingsland Avenue, NY 11222
718 349 3094

Ticket Number 222529

Customer Name	
INDEPENDENCE CARTING	874

GREENER CONS

Quantity	Units	Material Name	Reference	Origin	Ticket Date
18.00	CU YD	Stone	DAWN 8	NASSAU ST	6/28/2013 7:26:00AM

GREENER CONS

Operating hours 7AM to 5PM Monday thru Saturday.
This is to certify that this load does not contain any hazardous materials, medical waste or liquids of any type.

Signature:_____

Allocco Recycling, Inc.
540 Kingsland Avenue, NY 11222
718 349 3094

Ticket Number: 222539

Customer Name	
INDEPENDENCE CARTING	874

Quantity	Units	Material Name	Reference	Origin	Ticket Date
18.00	CU YD	Stone	273958	NASSAU ST	6/28/2013 7:33:00AM

Operating hours 7AM to 5PM Monday thru Saturday.
This is to certify that this load does not contain any hazardous materials, medical waste or liquids of any type.

Signature:_____

Allocco Recycling, Inc.
540 Kingsland Avenue, NY 11222
718 349 3094

Ticket Number 222539

Customer Name	
INDEPENDENCE CARTING	874

Quantity	Units	Material Name	Reference	Origin	Ticket Date
18.00	CU YD	Stone	273958	NASSAU ST	6/28/2013 7:33:00AM

Operating hours 7AM to 5PM Monday thru Saturday.
This is to certify that this load does not contain any hazardous materials, medical waste or liquids of any type.

Signature:_____

Allocco Recycling, Inc.
540 Kingsland Avenue, NY 11222
718 349 3094

Ticket Number: 222561

Customer Name	
INDEPENDENCE CARTING	874

Quantity	Units	Material Name	Reference	Origin	Ticket Date
18.00	CU YD	Stone	DAWN 7	NASSAU ST	6/28/2013 8:16:00AM

GREENER CONSP

Operating hours 7AM to 5PM Monday thru Saturday.
This is to certify that this load does not contain any hazardous materials, medical waste or liquids of any type.

Signature:_____

Allocco Recycling, Inc.
540 Kingsland Avenue, NY 11222
718 349 3094

Ticket Number 222561

Customer Name	
INDEPENDENCE CARTING	874

GREENER CONSP

Quantity	Units	Material Name	Reference	Origin	Ticket Date
18.00	CU YD	Stone	DAWN 7	NASSAU ST	6/28/2013 8:16:00AM

GREENER CONSP

Operating hours 7AM to 5PM Monday thru Saturday.
This is to certify that this load does not contain any hazardous materials, medical waste or liquids of any type.

Signature:_____

Allocco Recycling, Inc.
540 Kingsland Avenue, NY 11222
718 349 3094

Ticket Number: 222564

Customer Name	
INDEPENDENCE CARTING	874

Quantity	Units	Material Name	Reference	Origin	Ticket Date
18.00	CU YD	Stone	DAWN 8	NASSAU ST	6/28/2013 8:18:00AM

GREENER CONSP

Operating hours 7AM to 5PM Monday thru Saturday.
This is to certify that this load does not contain any hazardous materials, medical waste or liquids of any type.

Signature:_____

Allocco Recycling, Inc.
540 Kingsland Avenue, NY 11222
718 349 3094

Ticket Number 222564

Customer Name	
INDEPENDENCE CARTING	874

GREENER CONSP

Quantity	Units	Material Name	Reference	Origin	Ticket Date
18.00	CU YD	Stone	DAWN 8	NASSAU ST	6/28/2013 8:18:00AM

GREENER CONSP

Operating hours 7AM to 5PM Monday thru Saturday.
This is to certify that this load does not contain any hazardous materials, medical waste or liquids of any type.

Signature:_____

Allocco Recycling, Inc.
540 Kingsland Avenue, NY 11222
718 349 3094

Ticket Number: 222581

Customer Name	
INDEPENDENCE CARTING	874

Quantity	Units	Material Name	Reference	Origin	Ticket Date
18.00	CU YD	Stone	DAWN 7- GREEI	NASSAU ST	6/28/2013 9:02:00AM

Operating hours 7AM to 5PM Monday thru Saturday.
This is to certify that this load does not contain any hazardous materials, medical waste or liquids of any type.

Signature:_____

Allocco Recycling, Inc.
540 Kingsland Avenue, NY 11222
718 349 3094

Ticket Number 222581

Customer Name	
INDEPENDENCE CARTING	874

Quantity	Units	Material Name	Reference	Origin	Ticket Date
18.00	CU YD	Stone	DAWN 7- GRI	NASSAU ST	6/28/2013 9:02:00AM

Operating hours 7AM to 5PM Monday thru Saturday.
This is to certify that this load does not contain any hazardous materials, medical waste or liquids of any type.

Signature:_____

Allocco Recycling, Inc.
540 Kingsland Avenue, NY 11222
718 349 3094

Ticket Number: 222582

Customer Name	
INDEPENDENCE CARTING	874

Quantity	Units	Material Name	Reference	Origin	Ticket Date
18.00	CU YD	Stone	DAWN 8	NASSAU	6/28/2013 9:10:00AM

Operating hours 7AM to 5PM Monday thru Saturday.
This is to certify that this load does not contain any hazardous materials, medical waste or liquids of any type.

Signature: _____

Allocco Recycling, Inc.
540 Kingsland Avenue, NY 11222
718 349 3094

Ticket Number 222582

Customer Name	
INDEPENDENCE CARTING	874

Quantity	Units	Material Name	Reference	Origin	Ticket Date
18.00	CU YD	Stone	DAWN 8	NASSAU	6/28/2013 9:10:00AM

Operating hours 7AM to 5PM Monday thru Saturday.
This is to certify that this load does not contain any hazardous materials, medical waste or liquids of any type.

Signature: _____

Allocco Recycling, Inc.
540 Kingsland Avenue, NY 11222
718 349 3094

Ticket Number: 222595

Customer Name	
INDEPENDENCE CARTING	874

Quantity	Units	Material Name	Reference	Origin	Ticket Date
18.00	CU YD	Stone	DAWN 7 GREEN	NASSAU	6/28/2013 10:05:00AM

Operating hours 7AM to 5PM Monday thru Saturday.
This is to certify that this load does not contain any hazardous materials, medical waste or liquids of any type.

Signature:_____

Allocco Recycling, Inc.
540 Kingsland Avenue, NY 11222
718 349 3094

Ticket Number 222595

Customer Name	
INDEPENDENCE CARTING	874

Quantity	Units	Material Name	Reference	Origin	Ticket Date
18.00	CU YD	Stone	DAWN 7 GRE	NASSAU	6/28/2013 10:05:00AM

Operating hours 7AM to 5PM Monday thru Saturday.
This is to certify that this load does not contain any hazardous materials, medical waste or liquids of any type.

Signature:_____

Allocco Recycling, Inc.
540 Kingsland Avenue, NY 11222
718 349 3094

Ticket Number: 222606

Customer Name	
INDEPENDENCE CARTING	874

Quantity	Units	Material Name	Reference	Origin	Ticket Date
18.00	CU YD	Stone	DAWN 8	NASSUA	6/28/2013 10:31:00AM

Operating hours 7AM to 5PM Monday thru Saturday.
This is to certify that this load does not contain any hazardous materials, medical waste or liquids of any type.

Signature:_____

Allocco Recycling, Inc.
540 Kingsland Avenue, NY 11222
718 349 3094

Ticket Number 222606

Customer Name	
INDEPENDENCE CARTING	874

Quantity	Units	Material Name	Reference	Origin	Ticket Date
18.00	CU YD	Stone	DAWN 8	NASSUA	6/28/2013 10:31:00AM

Operating hours 7AM to 5PM Monday thru Saturday.
This is to certify that this load does not contain any hazardous materials, medical waste or liquids of any type.

Signature:_____

Allocco Recycling, Inc.
540 Kingsland Avenue, NY 11222
718 349 3094

Ticket Number: 222616

Customer Name	
INDEPENDENCE CARTING	874

Quantity	Units	Material Name	Reference	Origin	Ticket Date
15.00	CU YD	Stone	DAWN 7	NASSAU	6/28/2013 10:51:00AM

Operating hours 7AM to 5PM Monday thru Saturday.
This is to certify that this load does not contain any hazardous materials, medical waste or liquids of any type.

Signature:_____

Allocco Recycling, Inc.
540 Kingsland Avenue, NY 11222
718 349 3094

Ticket Number 222616

Customer Name	
INDEPENDENCE CARTING	874

Quantity	Units	Material Name	Reference	Origin	Ticket Date
15.00	CU YD	Stone	DAWN 7	NASSAU	6/28/2013 10:51:00AM

Operating hours 7AM to 5PM Monday thru Saturday.
This is to certify that this load does not contain any hazardous materials, medical waste or liquids of any type.

Signature:_____

Allocco Recycling, Inc.
540 Kingsland Avenue, NY 11222
718 349 3094

Ticket Number: 222635

Customer Name	
INDEPENDENCE CARTING	874

Quantity	Units	Material Name	Reference	Origin	Ticket Date
18.00	CU YD	Stone	DAWN 7	NASSAU ST	6/28/2013 11:49:00AM

Operating hours 7AM to 5PM Monday thru Saturday.
This is to certify that this load does not contain any hazardous materials, medical waste or liquids of any type.

Signature:_____

Allocco Recycling, Inc.
540 Kingsland Avenue, NY 11222
718 349 3094

Ticket Number 222635

Customer Name	
INDEPENDENCE CARTING	874

Quantity	Units	Material Name	Reference	Origin	Ticket Date
18.00	CU YD	Stone	DAWN 7	NASSAU ST	6/28/2013 11:49:00AM

Operating hours 7AM to 5PM Monday thru Saturday.
This is to certify that this load does not contain any hazardous materials, medical waste or liquids of any type.

Signature:_____

Allocco Recycling, Inc.
540 Kingsland Avenue, NY 11222
718 349 3094

Ticket Number: 223673

Customer Name	
INDEPENDENCE CARTING	874

Quantity	Units	Material Name	Reference	Origin	Ticket Date
16.00	CU YD	Stone	GREENER CON	NASSAU	7/9/2013 7:16:00AM

Operating hours 7AM to 5PM Monday thru Saturday.
This is to certify that this load does not contain any hazardous materials, medical waste or liquids of any type.

Signature:_____

Allocco Recycling, Inc.
540 Kingsland Avenue, NY 11222
718 349 3094

Ticket Number 223673

Customer Name	
INDEPENDENCE CARTING	874

Quantity	Units	Material Name	Reference	Origin	Ticket Date
16.00	CU YD	Stone	GREENER C(	NASSAU	7/9/2013 7:16:00AM

Operating hours 7AM to 5PM Monday thru Saturday.
This is to certify that this load does not contain any hazardous materials, medical waste or liquids of any type.

Signature:_____

Allocco Recycling, Inc.
540 Kingsland Avenue, NY 11222
718 349 3094

Ticket Number: 223700

Customer Name	
INDEPENDENCE CARTING	874

Quantity	Units	Material Name	Reference	Origin	Ticket Date
16.00	CU YD	Stone	GREENER CON	NASSAU	7/9/2013 8:51:00AM

Operating hours 7AM to 5PM Monday thru Saturday.
This is to certify that this load does not contain any hazardous materials, medical waste or liquids of any type.

Signature: _____

Allocco Recycling, Inc.
540 Kingsland Avenue, NY 11222
718 349 3094

Ticket Number 223700

Customer Name	
INDEPENDENCE CARTING	874

Quantity	Units	Material Name	Reference	Origin	Ticket Date
16.00	CU YD	Stone	GREENER C(	NASSAU	7/9/2013 8:51:00AM

Operating hours 7AM to 5PM Monday thru Saturday.
This is to certify that this load does not contain any hazardous materials, medical waste or liquids of any type.

Signature: _____

Allocco Recycling, Inc.
540 Kingsland Avenue, NY 11222
718 349 3094

Ticket Number: 223701

Customer Name	
INDEPENDENCE CARTING	874

Quantity	Units	Material Name	Reference	Origin	Ticket Date
16.00	CU YD	Stone	GREENER CON	NASSAU	7/9/2013 8:52:00AM

Operating hours 7AM to 5PM Monday thru Saturday.
This is to certify that this load does not contain any hazardous materials, medical waste or liquids of any type.

Signature: _____

Allocco Recycling, Inc.
540 Kingsland Avenue, NY 11222
718 349 3094

Ticket Number 223701

Customer Name	
INDEPENDENCE CARTING	874

Quantity	Units	Material Name	Reference	Origin	Ticket Date
16.00	CU YD	Stone	GREENER C(	NASSAU	7/9/2013 8:52:00AM

Operating hours 7AM to 5PM Monday thru Saturday.
This is to certify that this load does not contain any hazardous materials, medical waste or liquids of any type.

Signature: _____

Allocco Recycling, Inc.
540 Kingsland Avenue, NY 11222
718 349 3094

Ticket Number: 223715

Customer Name	
INDEPENDENCE CARTING	874

Quantity	Units	Material Name	Reference	Origin	Ticket Date
16.00	CU YD	Stone	GREENER CON	NASSAU	7/9/2013 9:46:00AM

Operating hours 7AM to 5PM Monday thru Saturday.
This is to certify that this load does not contain any hazardous materials, medical waste or liquids of any type.

Signature:_____

Allocco Recycling, Inc.
540 Kingsland Avenue, NY 11222
718 349 3094

Ticket Number 223715

Customer Name	
INDEPENDENCE CARTING	874

Quantity	Units	Material Name	Reference	Origin	Ticket Date
16.00	CU YD	Stone	GREENER C(	NASSAU	7/9/2013 9:46:00AM

Operating hours 7AM to 5PM Monday thru Saturday.
This is to certify that this load does not contain any hazardous materials, medical waste or liquids of any type.

Signature:_____

Allocco Recycling, Inc.
540 Kingsland Avenue, NY 11222
718 349 3094

Ticket Number: 226266

Customer Name	
INDEPENDENCE CARTING	874

Quantity	Units	Material Name	Reference	Origin	Ticket Date
18.00	CU YD	Stone	GREENER CON	NASSAU	7/26/2013 8:48:00AM

Operating hours 7AM to 5PM Monday thru Saturday.
This is to certify that this load does not contain any hazardous materials, medical waste or liquids of any type.

Signature: 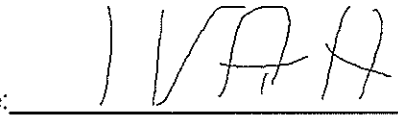

Allocco Recycling, Inc.
540 Kingsland Avenue, NY 11222
718 349 3094

Ticket Number 226266

Customer Name	
INDEPENDENCE CARTING	874

Quantity	Units	Material Name	Reference	Origin	Ticket Date
18.00	CU YD	Stone	GREENER C(	NASSAU	7/26/2013 8:48:00AM

Operating hours 7AM to 5PM Monday thru Saturday.
This is to certify that this load does not contain any hazardous materials, medical waste or liquids of any type.

Signature:

Allocco Recycling, Inc.
540 Kingsland Avenue, NY 11222
718 349 3094

Ticket Number: 226367

Customer Name	
INDEPENDENCE CARTING	874

Quantity	Units	Material Name	Reference	Origin	Ticket Date
18.00	CU YD	Stone	GREENER CON	NASSAU	7/26/2013 12:29:00PM

Operating hours 7AM to 5PM Monday thru Saturday.
This is to certify that this load does not contain any hazardous materials, medical waste or liquids of any type.

Signature:_____

Allocco Recycling, Inc.
540 Kingsland Avenue, NY 11222
718 349 3094

Ticket Number 226367

Customer Name	
INDEPENDENCE CARTING	874

Quantity	Units	Material Name	Reference	Origin	Ticket Date
18.00	CU YD	Stone	GREENER C(	NASSAU	7/26/2013 12:29:00PM

Operating hours 7AM to 5PM Monday thru Saturday.
This is to certify that this load does not contain any hazardous materials, medical waste or liquids of any type.

Signature:_____

APPENDIX K

Sustainability Report

APPENDIX K

SUSTAINABILITY REPORT

This Remedial Action Work Plan provides for sustainable remediation and redevelopment through a variety of means that are defined in this Sustainability Report.

Reuse of Clean, Recyclable Materials. Reuse of clean, recyclable materials reduces consumption of non-renewable virgin resources and can provide energy savings and greenhouse gas reduction since these materials can be locally-derived.

An estimate of the tonnage of recycled concrete aggregate reused on this project is 440 tons.

Recontamination Control. Recontamination after cleanup and redevelopment is completed undermines the value of work performed, may result in a property that is less protective of public health or the environment, and may necessitate additional cleanup work later that could impede future redevelopment. Recontamination can arise from future releases that occur within the property or by influx of existing contamination from off-Site.

As a part of construction, a 20-mil vapor barrier was installed to eliminate the risk of future migration of soil vapor contamination from off-Site. In addition, the entire Site is capped with concrete, which would prevent future on-Site spills from impacting sub-surface spills. The area of the Site that utilizes recontamination controls under this plan is 100% of the property, or 13,161 square feet.

Paperless Brownfield Cleanup Program. Pink Stone Capital Group participated in OER's Paperless Brownfield Cleanup Program. Under this program, submission of electronic documents replaced submission of hard copies for the review of project documents, communications and milestone reports. A best estimate of the mass (pounds) of paper saved under this plan is 25 lbs.

Low-Energy Project Management Program. Pink Stone Capital Group participated in OER's low-energy project management program. Under this program, whenever possible, meetings were held using remote communication technologies, such as videoconferencing and

EBC
Environmental Business Consultants
1808 Middle Country Road
Ridge, NY 11961
Phone 631.504.6000
Fax 631.924.2870

teleconferencing to reduce energy consumption and traffic congestion associated with personal transportation. A gross estimate of the number of miles of personal transportation that was conserved in this process is 300 miles.

Trees and Plantings. Trees and other plantings provide habitat and add to NYC's environmental quality in a wide variety of ways. Native plant species and native habitat provide optimal support to local fauna, promote local biodiversity, and require less maintenance. The number of trees planted as part of this redevelopment is 5.

EBC
Environmental Business Consultants
1808 Middle Country Road
Ridge, NY 11961
Phone 631.504.6000
Fax 631.924.2870