COME JOIN US FOR A DAY OF FUN!!

Brooklyn Public Library

COMMUNITY AFFAIRS BUREAU
NEW IMMIGRANT OUTREACH UNIT
IN PARTNERSHIP WITH
DIASPORA COMMUNITY SERVICES
Presents

Multicultural Health Day

Saturday July 18th, 2009

10am-4pm

THE BROOKLYN PUBLIC LIBRARY

Grand Army Plaza

Brooklyn, NY, 11238

Subway:

2,3 to Eastern Pkwy/ Brooklyn Museum

Bus:

B41 & B71 to Eastern Pkwy & Flatbush

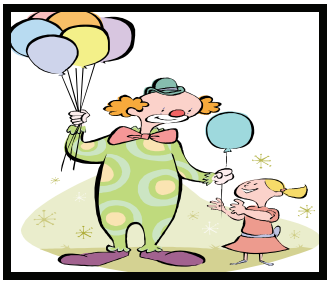

FREE ACTIVITIES FOR CHILDREN

Free freshly made fruit & vegetable

Free information on various City / State / Federal Agencies

- NYPD, Community Affairs Bureau
- FDNY, Recruitment
- NYC Commission on Human Rights
- NYC Department of Consumer Affairs
- NYC Department of Health & Mental Hygiene
- NYC Department of Labor
- United State Department of Justice

MORE TO COME !!!

Learn more about the free services Diaspora offers!! Plus:

- Free Raffles & Free gifts
- Arts and Jewelry making workshops for kids
- Information for mums & dads about parenting
- Health care coverage information
- Information for Youth
- HIV/AIDS Testing, Blood Pressure testing
- Diabetes screening
- Enrollment & Info on Food stamps
- Nutritional tasting & information

For further information:

Contact: Linda Kumah @ Diaspora (718) 399 - 0200 Ext 233
or Detective Leslie Leon (646) 373 - 8436