



THE CITY OF NEW YORK MANHATTAN COMMUNITY BOARD 3

59 East 4th Street - New York, NY 10003
Phone: (212) 533-5300 - Fax: (212) 533-3659
www.cb3manhattan.org - info@cb3manhattan.org

Gigi Li, Board Chair

Susan Stetzer, District Manager

Sidewalk Café License Application Questionnaire

Fill out completely or application will not be considered.

Bring 6 copies (double sided) of this questionnaire to the SLA & DCA Licensing Committee meeting to be considered. Otherwise the Committee will write to the DCA notifying the agency of your failure to cooperate with the community review process. This application must also be completed and returned to the Community Board office as soon as possible.

For maximum public notification of your application, display the enclosed poster in a visible location on the outside of your establishment and adjacent buildings for 7 DAYS prior to the meeting

Check which you are applying for: a new sidewalk café license for an enclosed unenclosed café.
 an alteration of an existing sidewalk license
 a renewal of an existing sidewalk license

When you return this form, you must include the following attachments:

- Photographs of the inside and outside of your establishment
- Schematics/floor plans of the inside of your establishment and sidewalk café schematics
- Petition signatures from residents in surrounding buildings

Name of Corporation: SPiegel INC DBA: SPiegel
Address: 26 1ST Ave Cross Streets: 1ST Ave & E 2ND ST

Applicant's Name on DCA Documents: Noah Shalem
Applicant's Address: 6865 147TH ST Flushing, NY 11367
Telephone: (646) 420-7005 E-Mail: SPiegelNYC@Gmail.com

Describe nature of alteration, if applicable: _____

Is this establishment handicap accessible? Yes No If "Yes" please attach photo.

Hours of Operation (indicate if different for sidewalk or backyard): _____

Seating Capacity Inside	Tables: <u>7</u>	Chairs: <u>31</u>	Bar Stools: <u>15</u>
Seating Capacity Sidewalk	Tables: <u>8</u>	Chairs: <u>16</u>	Bar Stools: <u>0</u>
Seating Capacity Backyard	Tables: <u>0</u>	Chairs: <u>0</u>	Bar Stools: <u>0</u>
TOTALS	<u>15</u>	<u>47</u>	<u>15</u>

Has this corporation or any principal been licensed previously? Yes No

If yes, please indicate name of establishment: NO (EXCEPT FOR CURRENT LOCATION)

Address: _____ Community Board #: _____

Cross Street: _____ Dates: _____

How many sidewalk cafés are within 1 block? 1 Please use the schematic below to indicate the location and total number of sidewalk cafés within this one block area. one on one 12 1st Ave

	A V E				
	2nd STREET	<input checked="" type="checkbox"/> applicant			
	1st Ave	<input type="checkbox"/> - one on one			

Please see the Community Board website to find block associations or tenant associations in the immediate vicinity of your location for community outreach. Applicants are encouraged to reach out to community groups. Also use provided petitions, which clearly state the name, address, license for which you are applying, and the hours and method of operation of your establishment at the top of each page. (Attach additional sheets of paper as necessary).

PLEASE NOTE:

Community Board 3 requests that Sidewalk Cafés cease operation no later than midnight on weekends and 11 p.m. on weekdays. We urge you to consider closing at 11 p.m. and 10 p.m. respectively. Unenclosed sidewalk cafés (railings, chairs, and tables) must be removable and put away at the end of each night. Until you receive your license from the city, you are not licensed to operate your sidewalk café and may be fined for doing so.

For full regulations governing sidewalk cafés, please consult the City Code, Article 1, Chapter 4, Sections 14-11 through 14-43. (Available from the Department of Consumer Affairs.)

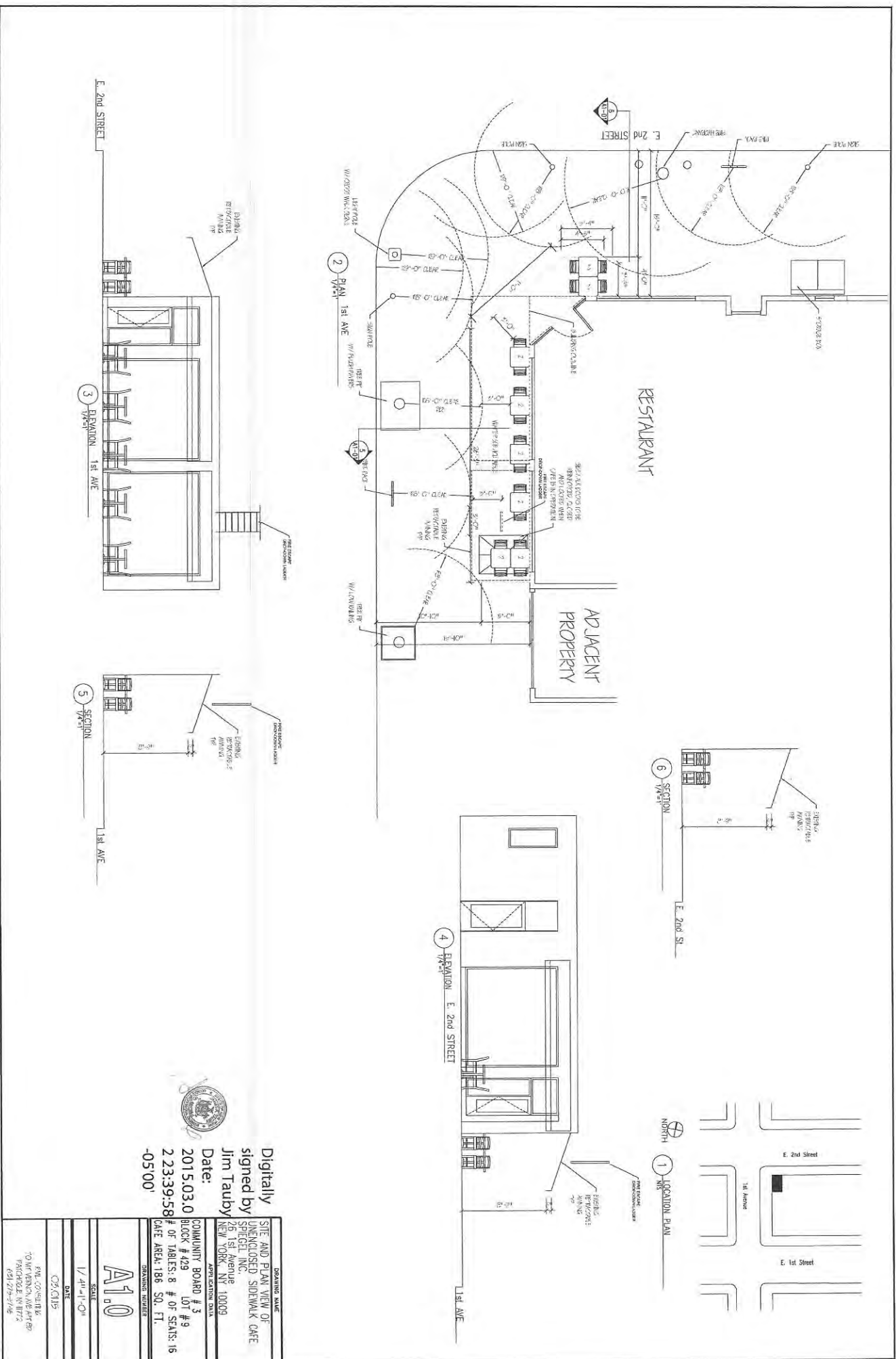

Digitally signed by Jim Tauby
 Date: 2015.03.0 22:39:58
 BLOCK # 429
 # OF TABLES: 8 # OF SEATS: 16
 CAFE AREA: 186 SQ. FT.

DRAWING NAME	SITE AND PLAN VIEW OF UNENCLOSED SIDEWALK CAFE
APPROVAL DATE	COMMUNITY BOARD # 3 BLOCK # 429 LOT # 9
DRAWING NUMBER	CAFE AREA: 186 SQ. FT.
SCALE	1/4" = 1'-0"
DATE	03/01/15
DESIGNER	PAV. CONSULTING 70 W. VENNA AVE #478B PARLERS, NY 1172 (516) 253-5746

Spiegel Inc 261st Ave



NY NY 10009

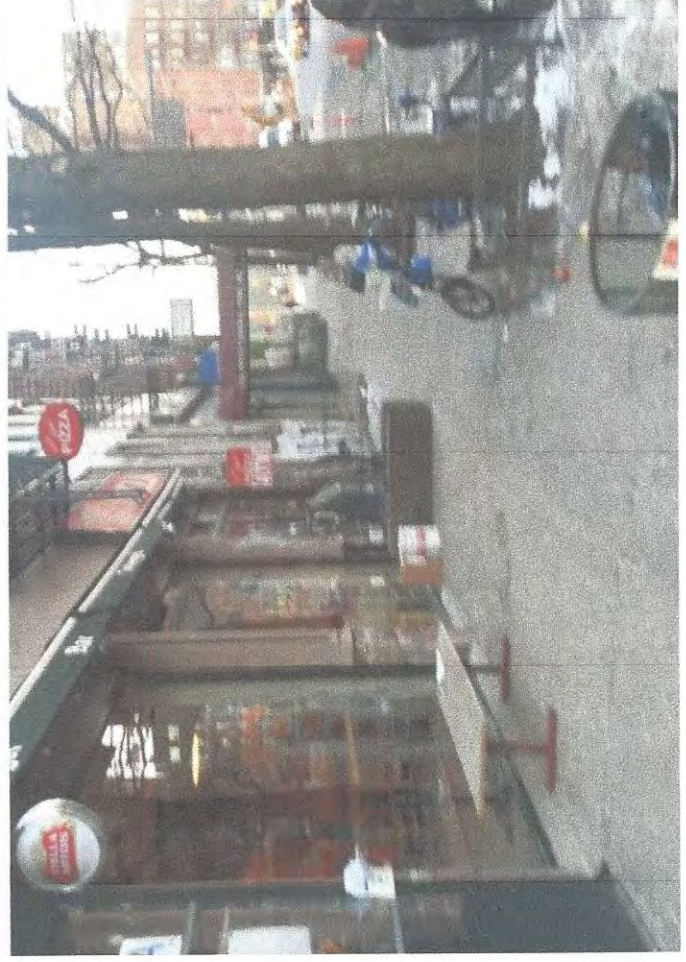



Petition to Support Proposed Sidewalk Cafe

Date: 3/30/15

The following undersigned residents of the area support the issuance of the following sidewalk café to the following applicant/establishment (company and/or trade name) Spiegel

Address of premises: 26 1st Ave

This business for this sidewalk café is a: (circle) Bar Restaurant Other:
& To serve alcohol in the sidewalk cafe

The hours of operation will be:
8am - 11pm Mon to Saturday & 10am - 11pm Sunday

PLEASE NOTE: Signatures should be from residents of building, adjoining buildings, and within 2-block area.

Other information regarding the license:

Name	Signature	Address