



THE CITY OF NEW YORK MANHATTAN COMMUNITY BOARD 3

59 East 4th Street - New York, NY 10003
Phone: (212) 533-5300 - Fax: (212) 533-3659
www.cb3manhattan.org - info@cb3manhattan.org

Gigi Li, Board Chair

Susan Stetzer, District Manager

Sidewalk Café License Application Questionnaire

Fill out completely or application will not be considered.

Bring 6 copies (double sided) of this questionnaire to the SLA & DCA Licensing Committee meeting to be considered. Otherwise the Committee will write to the DCA notifying the agency of your failure to cooperate with the community review process. This application must also be completed and returned to the Community Board office as soon as possible.

For maximum public notification of your application, display the enclosed poster a in a visible location on the outside of your establishment and adjacent buildings for 7 DAYS prior to the meeting

Check which you are applying for:

- a new sidewalk café license for an enclosed unenclosed café.
 an alteration of an existing sidewalk license
 a renewal of an existing sidewalk license

When you return this form, you must include the following attachments:

- Photographs of the inside and outside of your establishment
- Schematics/floor plans of the inside of your establishment and sidewalk café schematics
- Petition signatures from residents in surrounding buildings

Name of Corporation: 106 3rd Ave NYC Inc DBA: Brazen Fox
 Address: 106 3rd Ave Cross Streets: E 13th + E 14th St

Applicant's Name on DCA Documents: Declan Ransford

Applicant's Address: 180 Brouxville Rd Brouxville NY

Telephone: (914) 830-0050 E-Mail: _____

Describe nature of alteration, if applicable: _____

Is this establishment handicap accessible? Yes No If "Yes" please attach photo.

Hours of Operation (indicate if different for sidewalk or back yard): _____

Seating Capacity Inside	Tables: <u>18</u>	Chairs: <u>72</u>	Bar Stools: <u>15+</u>
Seating Capacity Sidewalk	Tables: <u>10</u>	Chairs: <u>20</u>	Bar Stools: <u>—</u>
Seating Capacity Backyard	Tables: <u>—</u>	Chairs: <u>—</u>	Bar Stools: <u>—</u>
TOTALS	<u>28</u>	<u>92</u>	<u>—</u>

Has this corporation or any principal been licensed previously? Yes No

If yes, please indicate name of establishment: Brazen Fox & Row Blacks

Address: 175 & 181 Mamaroneck Ave White Plains, NY Community Board #: _____

Cross Street: _____ Dates: _____

The Penny Farting

How many sidewalk cafés are within 1 block? _____ Please use the schematic below to indicate the location and total number of sidewalk cafés within this one block area.

	A				
	V				
	E				
	STREET				

If there are block associations or merchant associations or tenant associations in the immediate vicinity of your location, you must contact them. **Please attach proof (copy of letter or poster) that you have advised these groups of your application. Petitions should clearly state the name, address, license for which you are applying, the hours and method of operation of your establishment at the top of each page.**

Attach additional sheets of paper for any additional information.

PLEASE NOTE:

Community Board 3 requests that Sidewalk Cafés cease operation no later than midnight on weekends and 11 p.m. on weekdays. We urge you to consider closing at 11 p.m. and 10 p.m. respectively. Unenclosed sidewalks cafés (railings, chairs, and tables) must be removable and put away at the end of each night. Until you receive your license from the city, you are not licensed to operate your sidewalk café and may be fined for doing so.

For full regulations governing sidewalk cafés, please consult the City Code, Article 1, Chapter 4, Sections 14-11 through 14-43. (Available from the Department of Consumer Affairs.)

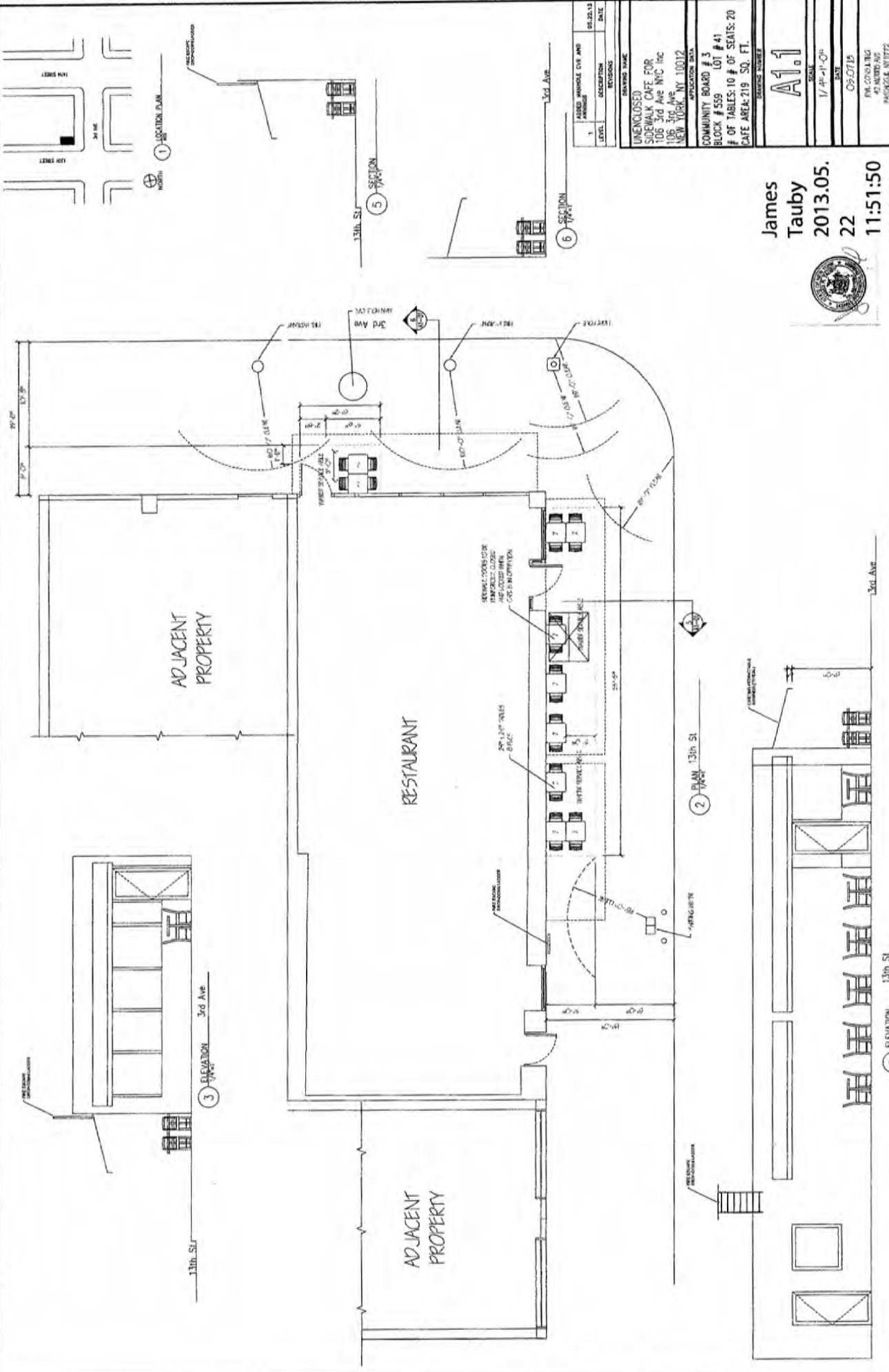

LEVEL	DESCRIPTION	DATE
1	AS SHOWN	09-23-13

NO.	REVISION	DATE
1	AS SHOWN	09-23-13

DRAWING NAME	
UNENCLOSED SIDEWALK CAFE FOR 106 3rd Ave NYC Inc 106 3rd Ave NEW YORK, NY 10012	
APPLICATION NO.	COMMUNITY BOARD # 3
BLOCK # 559	LOT # 41
# OF TABLES: 10 # OF SEATS: 20	
CAFE AREA: 219 SQ. FT.	

DRAWING NUMBER	
A11	
SCALE	1/4" = 1'-0"
DATE	09-07-13
PWA CONSULTING 45 NASSAU ST PHOENIX, AZ 85004	
602-719-9796	

James Tauby
 2013.05.22
 11:51:50
 -04'00'



106 THIRD AVENUE

GROUND FLOOR

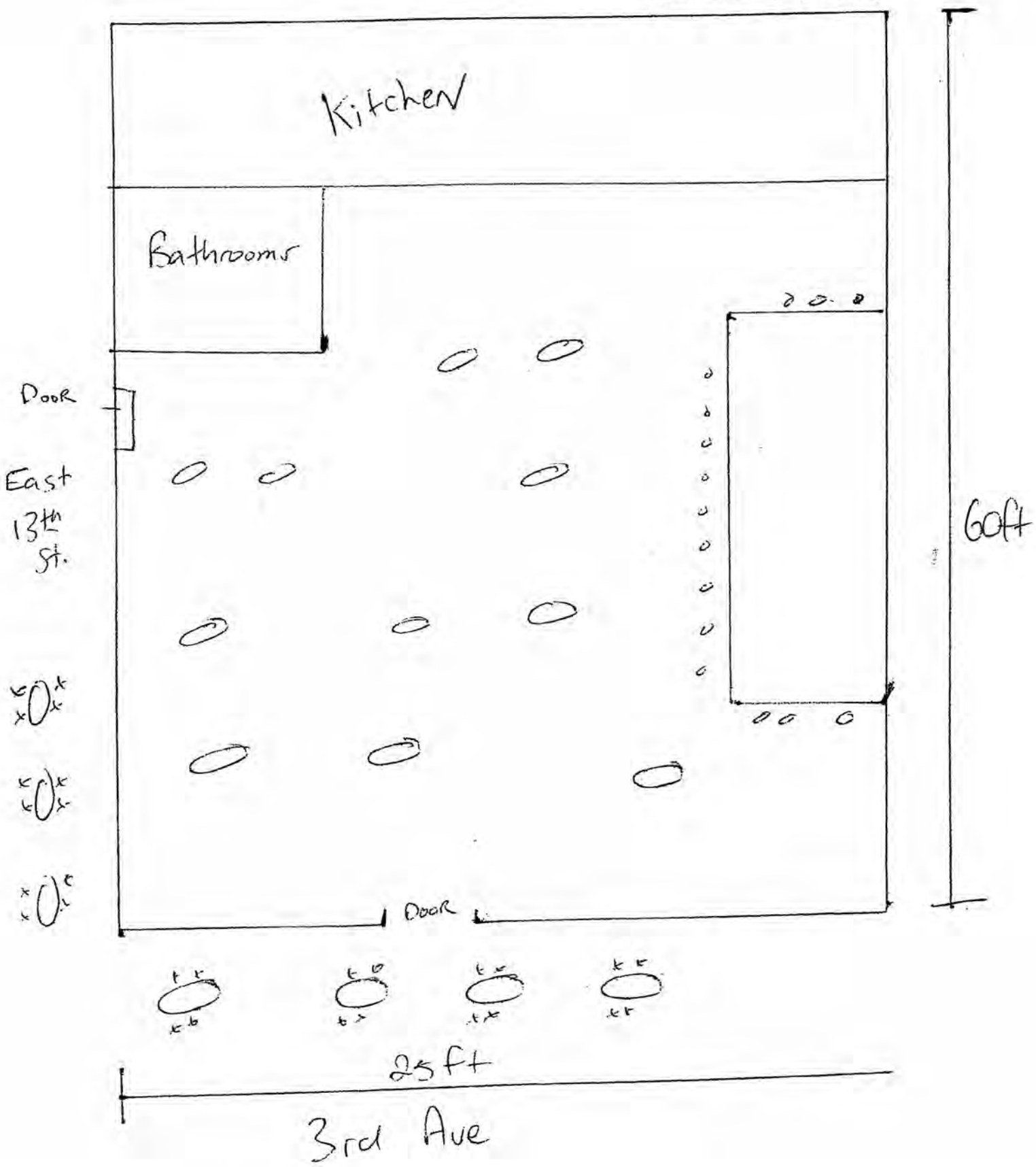

106 THIRD AVENUE

SECOND FLOOR

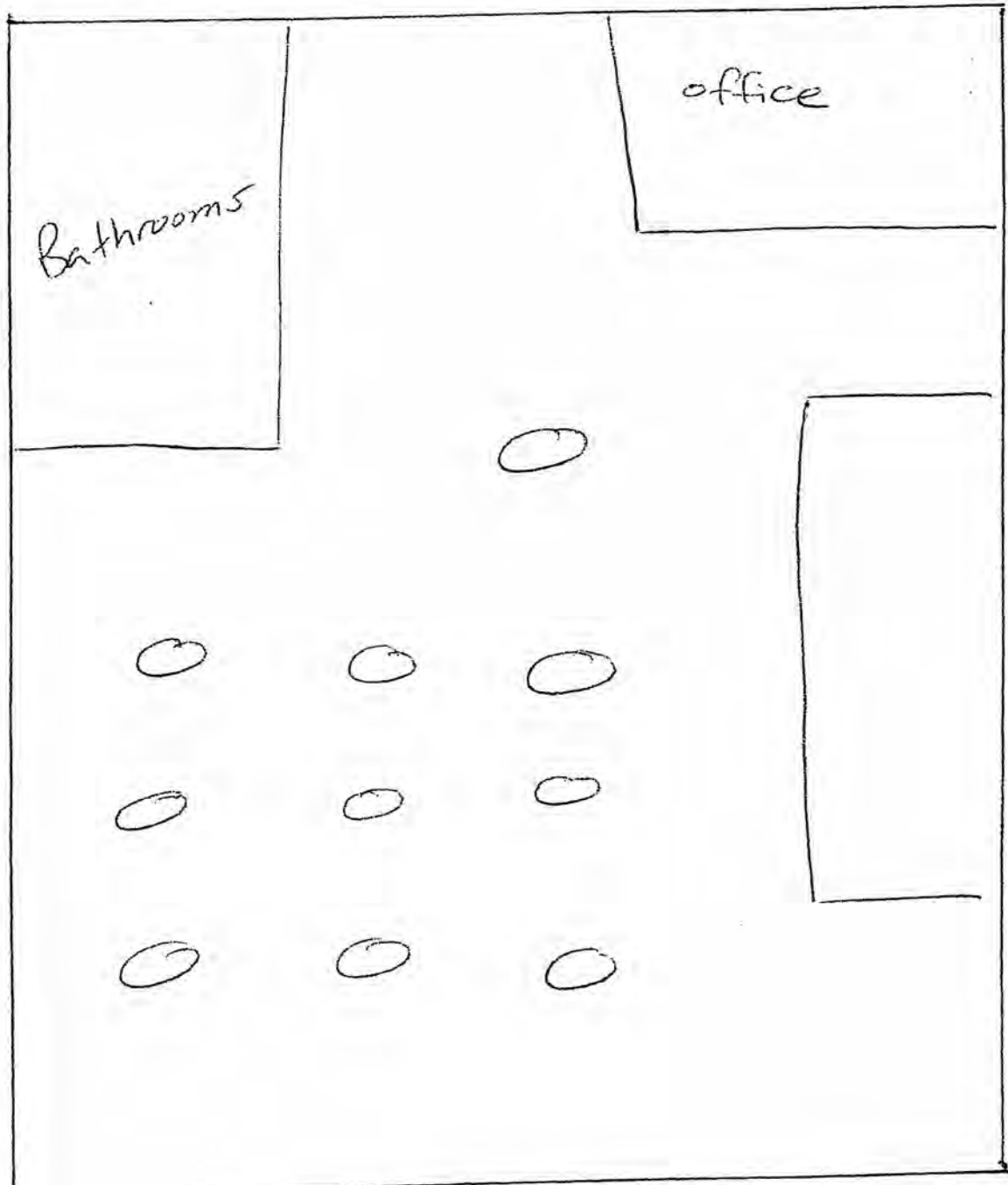

60ft.

3rd Avenue.

106 3rd Ave 1-BASEMENT Diagram

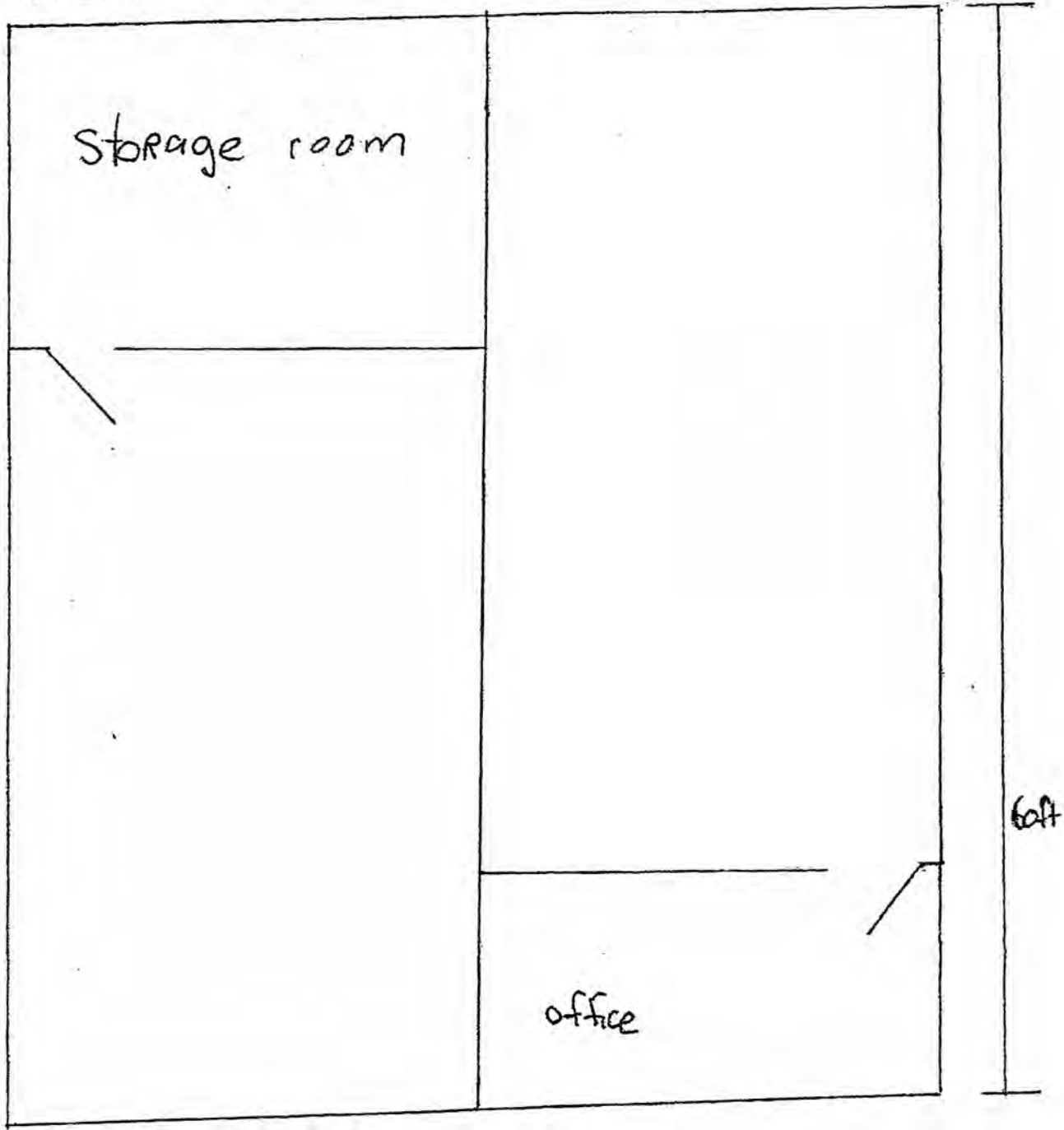

25ft