

605 East 9th Street - Landmarks Preservation Commission

PROJECT NO. 1128

New York, New York 10009

CLIENT
9TH AND 10TH STREET, LLC
605 EAST 9TH STREET
NEW YORK, NEW YORK 10009

ARCHITECT
CURTIS + GINSBERG ARCHITECTS LLP
299 BROADWAY, SUITE 1107 T: 212-929-4417
NEW YORK, NY 10007 F: 212-929-4756

LANDSCAPE ARCHITECT
SARATOGA ASSOCIATES
299 BROADWAY, SUITE 900 T: 212-260-0250
NEW YORK, NY 10007 F: 212-979-0758

MEP ENGINEER
RODKIN CARDINALE CONSULTING ENGINEERS PC
224 WEST 29TH STREET T: 212-239-1892
NEW YORK, NY 10001 F: 212-239-6412

ARCHITECTURAL PRESERVATION CONSULTANT
MARY B DIERICKX HISTORIC PRESERVATION CONSULTING
125 CEDAR STREET SUITE 11S
NEW YORK, NY 10006

STRUCTURAL ENGINEER
OLD STRUCTURES ENGINEERS, PC
111 BROADWAY 14TH FLOOR T: 212-244-4546
NEW YORK, NY 10006 F: 917-591-2189



LIST OF DRAWINGS

ARCHITECTURAL

G-000.00 COVER SHEET
D-101.00 EXISTING BASEMENT PLAN
D-102.00 EXISTING FIRST FLOOR PLAN
D-200.00 EXISTING SOUTH ELEVATION
D-201.00 EXISTING NORTH ELEVATION
A-101.00 PROPOSED CELLAR PLAN
A-102.00 PROPOSED GROUND FLOOR PLAN
A-103.00 PROPOSED ROOF PLAN
A-200.00 PROPOSED SOUTH ELEVATION
A-201.00 PROPOSED NORTH ELEVATION
A-210.00 EXISTING WEST ELEVATION 1
A-211.00 PROPOSED WEST ELEVATION 1
A-212.00 PROPOSED WEST ELEVATION 2
A-213.00 PROPOSED EAST ELEVATION 1
A-300.00 DOOR DETAILS
SK-001.00 SITE PHOTOGRAPHS
SK-002.00 PHOTOMONTAGES - VIEWS 1 & 2
SK-003.00 PHOTOMONTAGES - VIEWS 3 & 4
SK-004.00 PHOTOMONTAGES - VIEWS 5 & 6
SK-005.00 NORTH FACADE AERIAL VIEWS
SK-006.00 NORTH FACADE STREET VIEWS
SK-007.00 SOUTH FACADE AERIAL VIEWS
SK-008.00 SOUTH FACADE STREET VIEWS

Issue Date: March 29, 2013

© 2013 CURTIS + GINSBERG
ARCHITECTS LLP

Job No.: 1128

Date: March 29, 2013

Scale: -

Drawn By: NG

Checked By: MEG

Sheet No.:

.01 of .23.

G-000

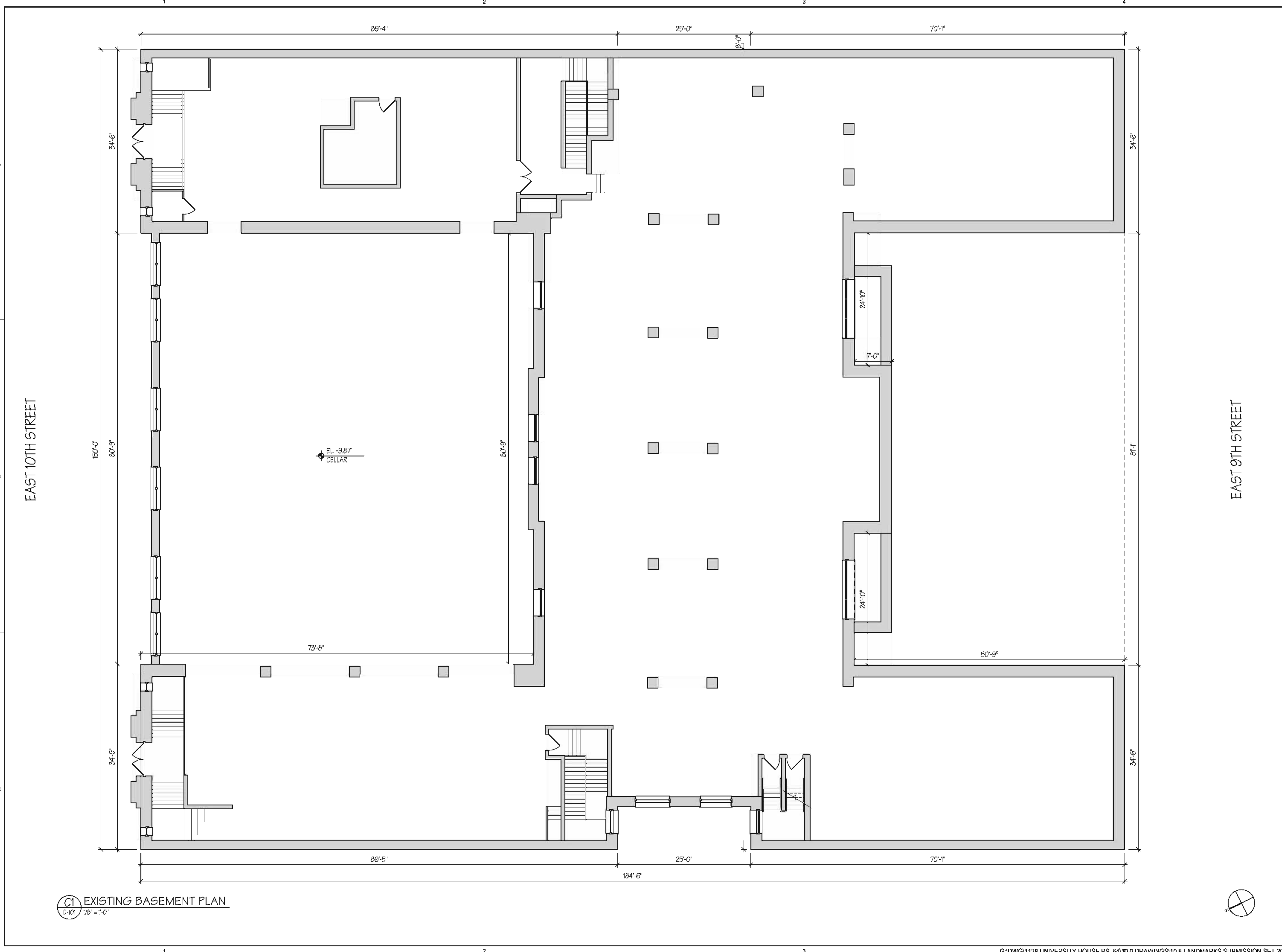

605 East 9th Street

New York, NY 10009

Owner
9th and 10th Street LLC
605 East 9th Street
New York, NY 10009

Architect
CURTIS + GINSBERG ARCHITECTS LLP
299 Broadway, Suite 1107
New York, NY 10007

Structural Engineer
OLD STRUCTURES ENGINEERING, PC
111 Broadway, Suite 1405
New York, NY 10006

Architectural Preservation Consultant
Mary B Dierickx Historic Preservation Consulting
125 Cedar Street, Suite 11S
New York, NY 10006

MEP Engineer
Rodkin Cardinale Consulting Engineers PC
224 West 29th Street
New York, NY 10001

Landscape Architect
Saratoga Associates
299 Broadway, Suite 900
New York, NY 10007

No.	Date	Revision
-----	------	----------

02	02/14/13	DOB SUBMISSION - ZONING AND EGRESS
01	01/14/13	DOB SUBMISSION

No.	Date	Submission
-----	------	------------

EXISTING BASEMENT PLAN

© 2013 CURTIS + GINSBERG ARCHITECTS LLP

Job No.: 1128

Date: March 29, 2013

Scale: 1/8"=1'-0"

Drawn By: NG

Checked By: MEG

Sheet No.:

.02 of 23

D-101.00

C1 EXISTING BASEMENT PLAN
D-101 1/8"=1'-0"

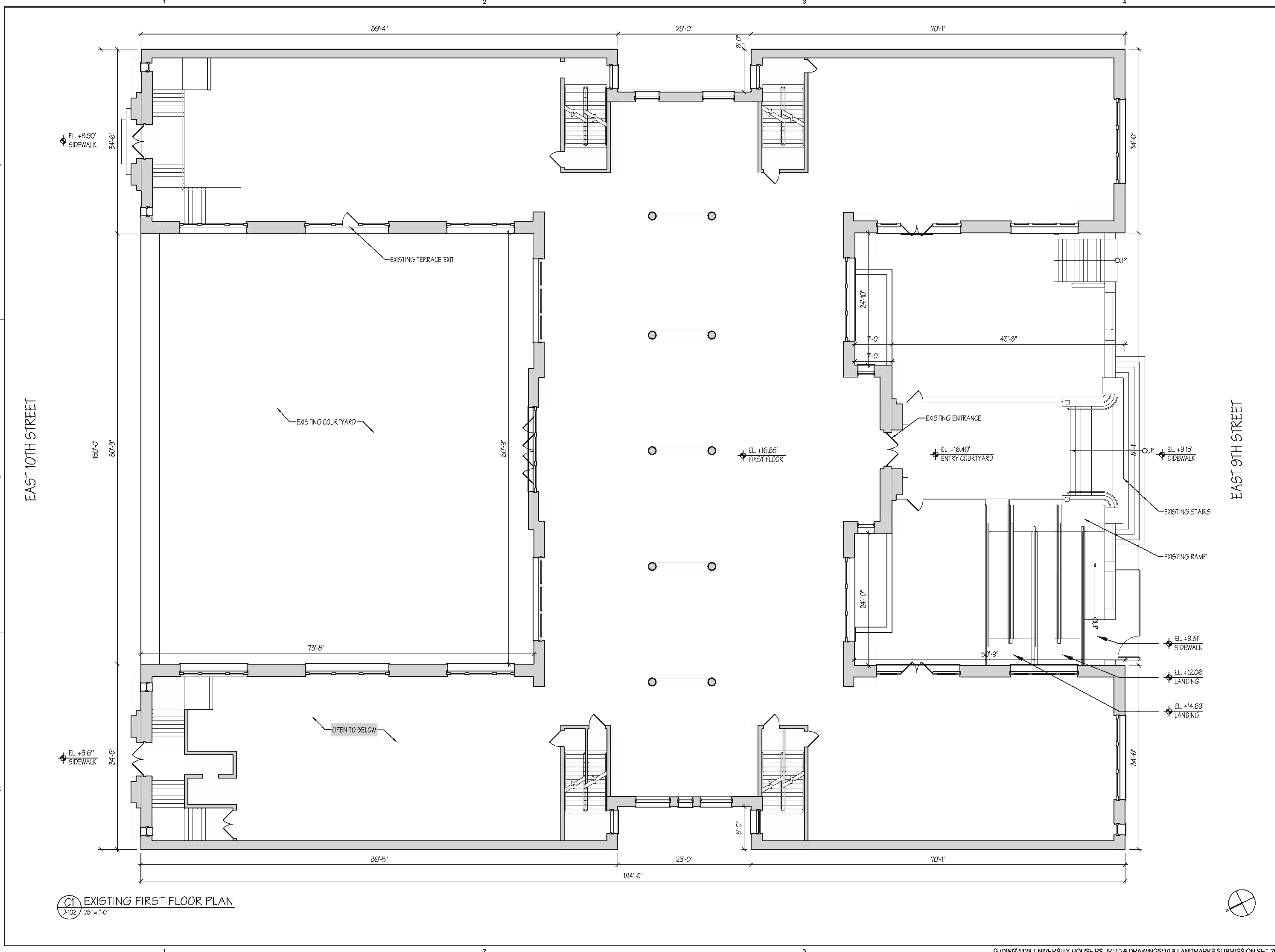

605 East 9th Street

New York, NY 10009

Owner
9th and 10th Street LLC
605 East 9th Street
New York, NY 10009

Architect
CURTIS + GINSBERG ARCHITECTS LLP
299 Broadway, Suite 1107
New York, NY 10007

Structural Engineer
OLD STRUCTURES ENGINEERING, PC
111 Broadway, Suite 1405
New York, NY 10006

Architectural Preservation Consultant
Mary B Dierickx Historic Preservation Consulting
125 Cedar Street, Suite 11S
New York, NY 10006

MEP Engineer
Rodkin Cardinale Consulting Engineers PC
224 West 29th Street
New York, NY 10001

Landscape Architect
Saratoga Associates
299 Broadway, Suite 900
New York, NY 10007

No.	Date	Revision
02	02/14/13	DOB SUBMISSION - ZONING AND EGRESS
01	01/14/13	DOB SUBMISSION

EXISTING FIRST FLOOR PLAN

© 2013 CURTIS + GINSBERG ARCHITECTS LLP
Job No.: 1128
Date: March 11, 2013
Scale: 1/8"=1'-0"
Drawn By: NG
Checked By: MEG

Sheet No.:

.03 of 23 **D-102.00**

C1 EXISTING FIRST FLOOR PLAN
D-102 1/8"=1'-0"

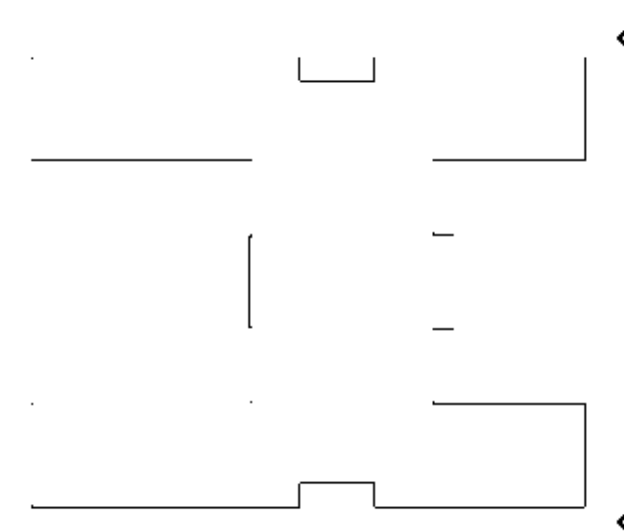

605 East 9th Street

New York, NY 10009

Owner
9th and 10th Street LLC
605 East 9th Street
New York, NY 10009

Architect
CURTIS + GINSBERG ARCHITECTS LLP
299 Broadway, Suite 1107
New York, NY 10007

Structural Engineer
OLD STRUCTURES ENGINEERING, PC
111 Broadway, Suite 1405
New York, NY 10006

Architectural Preservation Consultant
Mary B Dierickx Historic Preservation Consulting
125 Cedar Street, Suite 11S
New York, NY 10006

MEP Engineer
Rodkin Cardinale Consulting Engineers PC
224 West 29th Street
New York, NY 10001

Landscape Architect
Saratoga Associates
299 Broadway, Suite 900
New York, NY 10007

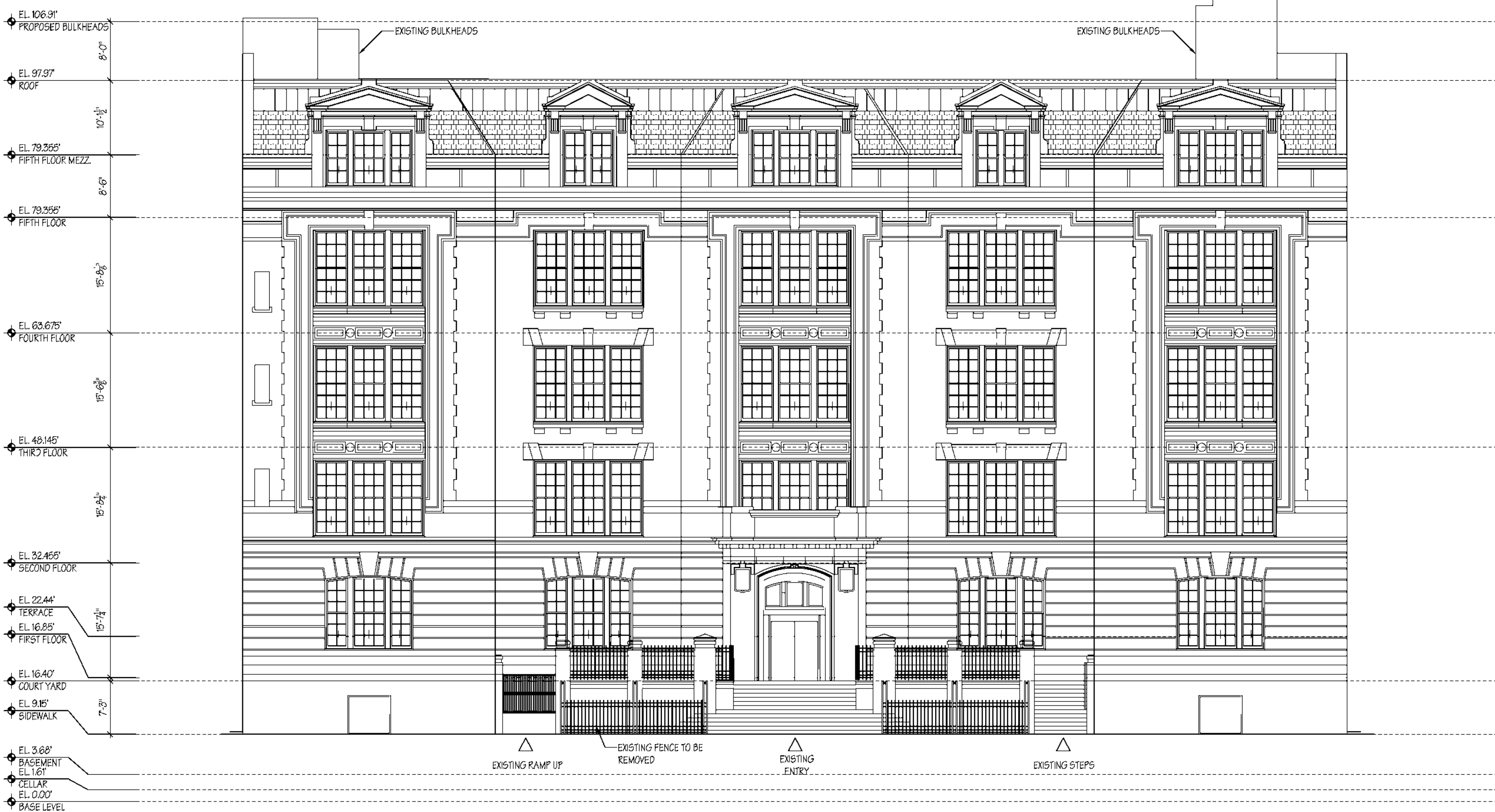

No.	Date	Revision
-----	------	----------

02 02/14/13 DOB SUBMISSION - ZONING AND EGRESS

01 01/14/13 DOB SUBMISSION

No.	Date	Submission
-----	------	------------

EXISTING SOUTH ELEVATION

C1 EXISTING SOUTH ELEVATION
D-200 1/8" = 1'-0"

© 2013 CURTIS + GINSBERG ARCHITECTS LLP

Job No.: 1128

Date: March 29, 2013

Scale: 1/8" = 1'-0"

Drawn By: NG

Checked By: MEG

Sheet No.:

.04 of 23

D-200.00

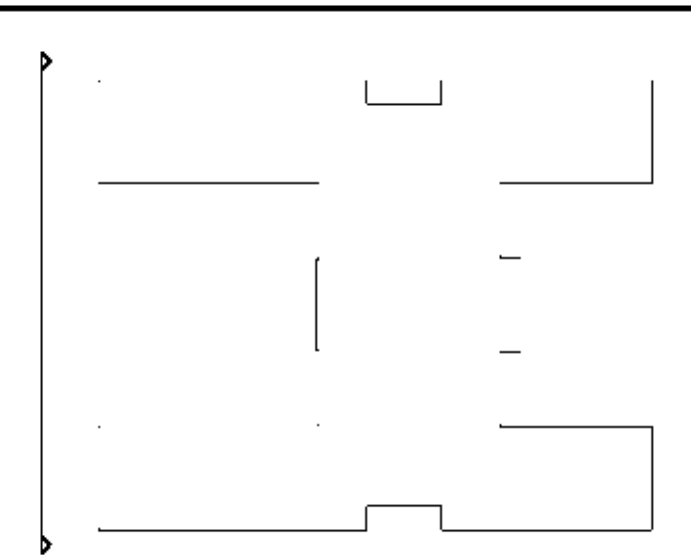

605 East 9th Street

New York, NY 10009

Owner
9th and 10th Street LLC
605 East 9th Street
New York, NY 10009

Architect
CURTIS + GINSBERG ARCHITECTS LLP
299 Broadway, Suite 1107
New York, NY 10007

Structural Engineer
OLD STRUCTURES ENGINEERING, PC
111 Broadway, Suite 1405
New York, NY 10006

Architectural Preservation Consultant
Mary B Dierickx Historic Preservation Consulting
125 Cedar Street, Suite 11S
New York, NY 10006

MEP Engineer
Rodkin Cardinale Consulting Engineers PC
224 West 29th Street
New York, NY 10001

Landscape Architect
Saratoga Associates
299 Broadway, Suite 900
New York, NY 10007

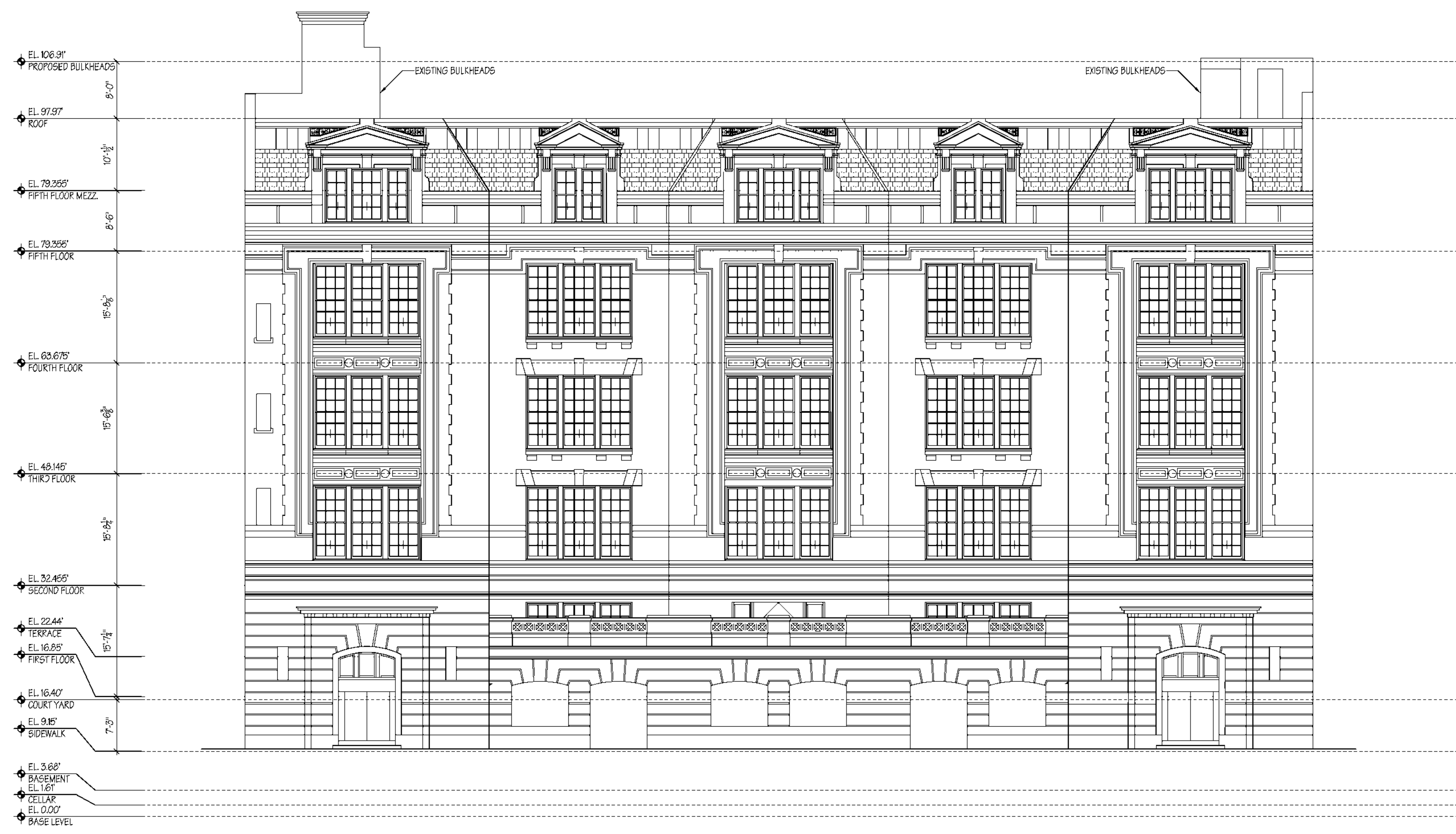

C1 EXISTING NORTH ELEVATION
D-201 1/8" = 1'-0"

No.	Date	Revision
-----	------	----------

02	02/14/13	DOB SUBMISSION - ZONING AND EGRESS
01	01/14/13	DOB SUBMISSION

No.	Date	Submission
-----	------	------------

EXISTING NORTH ELEVATION

© 2013 CURTIS + GINSBERG ARCHITECTS LLP
Job No.: 1128
Date: March 11, 2013
Scale: 1/8" = 1'-0"
Drawn By: NG
Checked By: MEG

Sheet No.: D-201.00

605 East 9th Street

New York, NY 10009

Owner
9th and 10th Street LLC
605 East 9th Street
New York, NY 10009

Architect
CURTIS + GINSBERG ARCHITECTS LLP

299 Broadway, Suite 1107
New York, NY 10007

Structural Engineer
OLD STRUCTURES ENGINEERING, PC
111 Broadway, Suite 1405
New York, NY 10006

Architectural Preservation Consultant
Mary B Dierickx Historic Preservation Consulting
125 Cedar Street, Suite 11S
New York, NY 10006

MEP Engineer
Rodkin Cardinale Consulting Engineers PC

224 West 29th Street
New York, NY 10001

Landscape Architect
Saratoga Associates
299 Broadway, Suite 900
New York, NY 10007

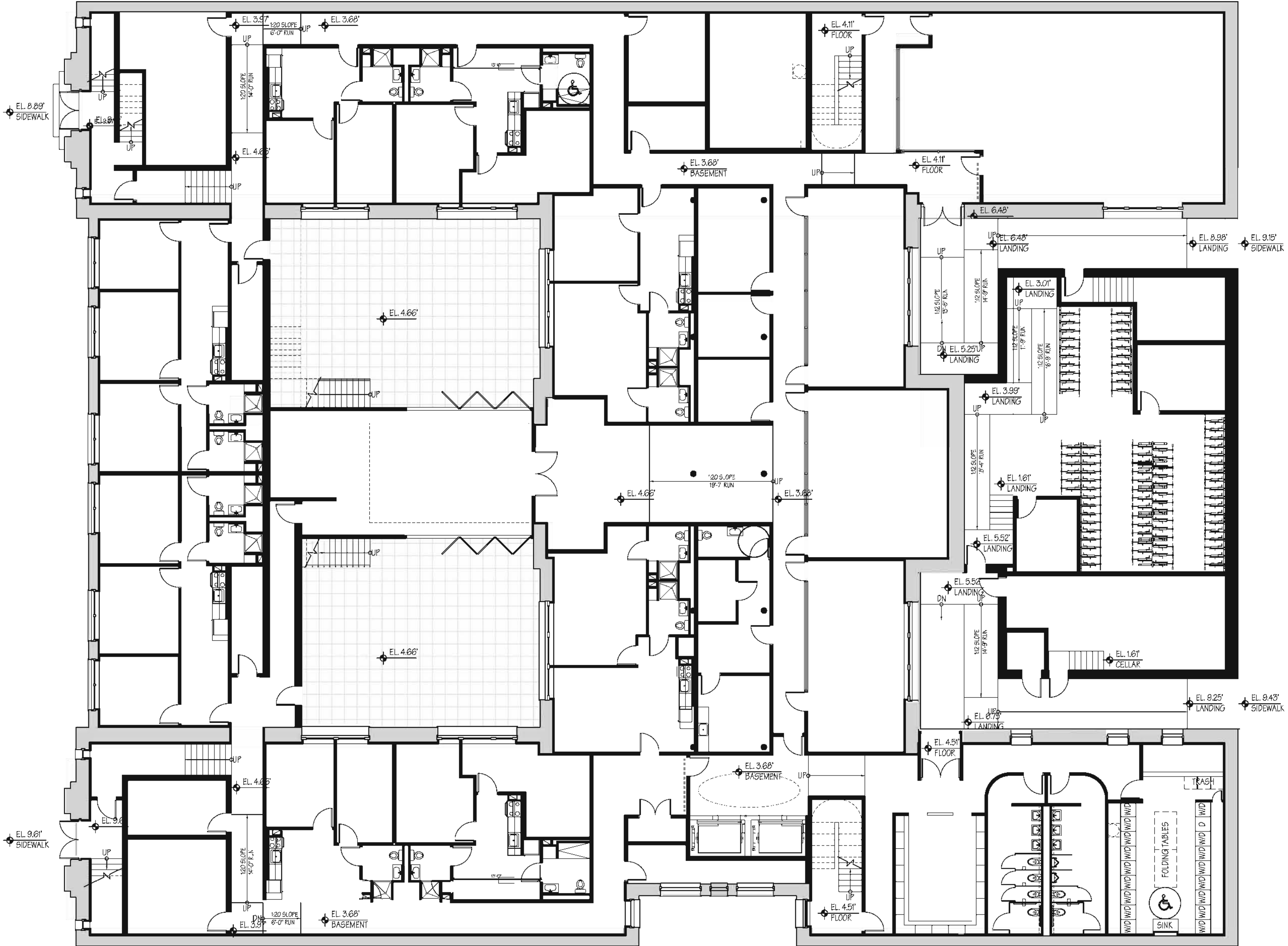

No.	Date	Revision
02	02/14/13	DOB SUBMISSION - ZONING AND EGRESS
01	01/14/13	DOB SUBMISSION

No.	Date	Submission
02	02/14/13	DOB SUBMISSION - ZONING AND EGRESS
01	01/14/13	DOB SUBMISSION

Title:
PROPOSED BASEMENT PLAN

© 2013 CURTIS + GINSBERG ARCHITECTS LLP
Job No.: 1128
Date: March 28, 2013
Scale: 1/8" = 1'-0"
Drawn By: NG
Checked By: MEG

Sheet No.: .06 of 23

A-101.00

C1 PROPOSED BASEMENT PLAN
A-101 1/8" = 1'-0"

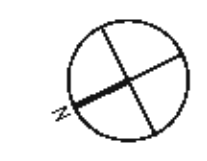

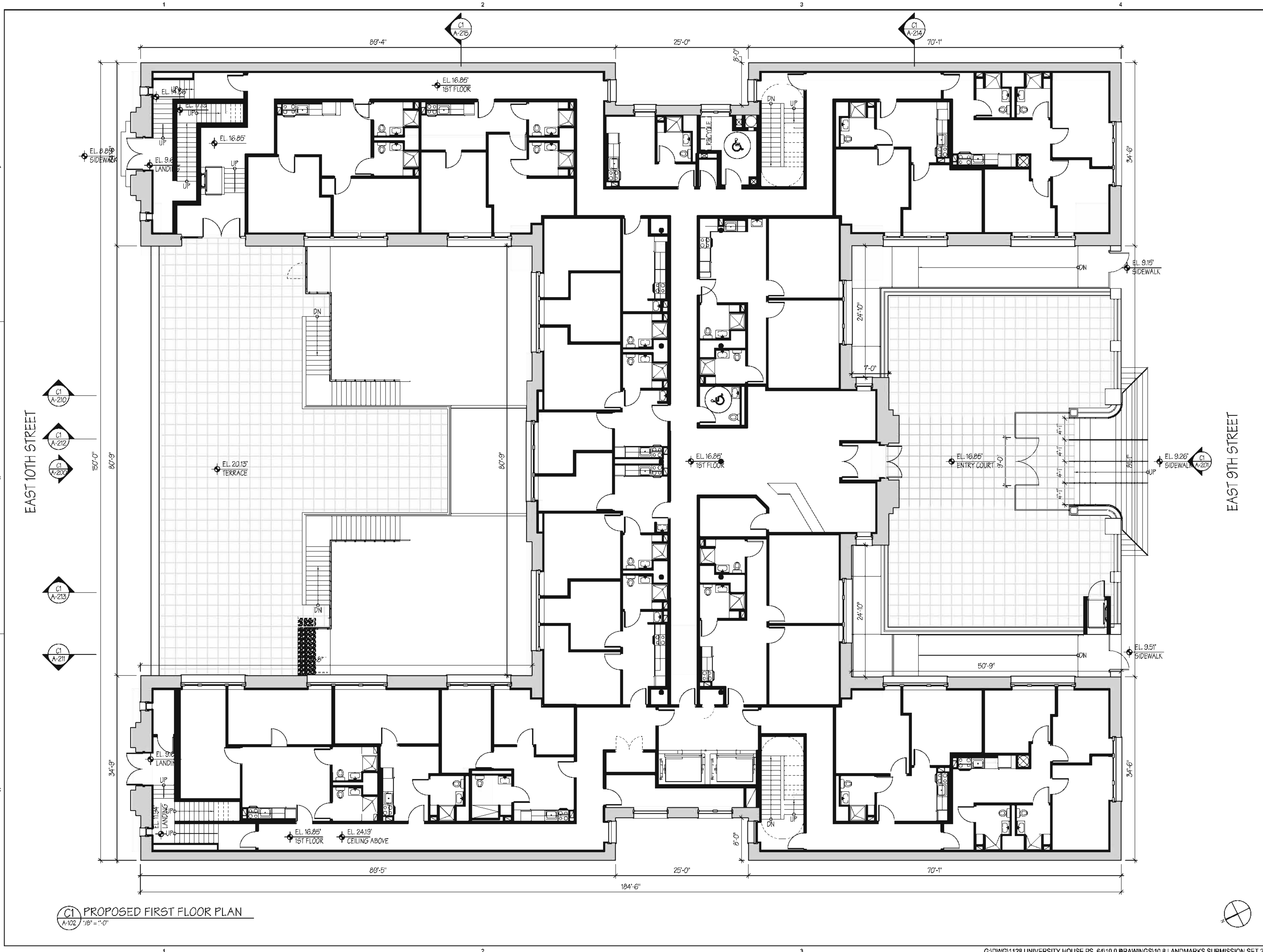

605 East 9th Street

New York, NY 10009

Owner
 9th and 10th Street LLC
 605 East 9th Street
 New York, NY 10009

Architect
CURTIS + GINSBERG ARCHITECTS LLP
 299 Broadway, Suite 1107
 New York, NY 10007

Structural Engineer
OLD STRUCTURES ENGINEERING, PC
 111 Broadway, Suite 1405
 New York, NY 10006

Architectural Preservation Consultant
 Mary B Dierickx Historic Preservation Consulting
 125 Cedar Street, Suite 11S
 New York, NY 10006

MEP Engineer
 Rodkin Cardinale Consulting Engineers PC
 224 West 29th Street
 New York, NY 10001

Landscape Architect
 Saratoga Associates
 299 Broadway, Suite 900
 New York, NY 10007

No.	Date	Revision
-----	------	----------

02	02/14/13	DOB SUBMISSION - ZONING AND EGRESS
01	01/14/13	DOB SUBMISSION

No.	Date	Submission
-----	------	------------

PROPOSED FIRST FLOOR PLAN

© 2013 CURTIS + GINSBERG ARCHITECTS LLP

Job No.: 1128

Date: March 28, 2013

Scale: 1/8" = 1'-0"

Drawn By: NG

Checked By: MEG

Sheet No.: **A-102.00**

.07 of 23

C1 A-102 PROPOSED FIRST FLOOR PLAN
 1/8" = 1'-0"

605 East 9th Street

New York, NY 10009

Owner
9th and 10th Street LLC
605 East 9th Street
New York, NY 10009

Architect
CURTIS + GINSBERG ARCHITECTS LLP

299 Broadway, Suite 1107
New York, NY 10007

Structural Engineer
OLD STRUCTURES ENGINEERING, PC
111 Broadway, Suite 1405
New York, NY 10006

Architectural Preservation Consultant
Mary B Dierickx Historic Preservation Consulting
125 Cedar Street, Suite 11S
New York, NY 10006

MEP Engineer
Rodkin Cardinale Consulting Engineers PC
224 West 29th Street
New York, NY 10001

Landscape Architect
Saratoga Associates
299 Broadway, Suite 900
New York, NY 10007

224 West 29th Street
New York, NY 10001

299 Broadway, Suite 900
New York, NY 10007

No.	Date	Revision
-----	------	----------

02 02/14/13 DOB SUBMISSION - ZONING AND EGRESS

01 01/14/13 DOB SUBMISSION

No.	Date	Submission
-----	------	------------

PROPOSED SOUTH ELEVATION

© 2013 CURTIS + GINSBERG ARCHITECTS LLP

Job No.: 1128

Date: March 29, 2013

Scale: 1/8" = 1'-0"

Drawn By: NG

Checked By: MEG

Sheet No.:

09 of 23

A-200.00

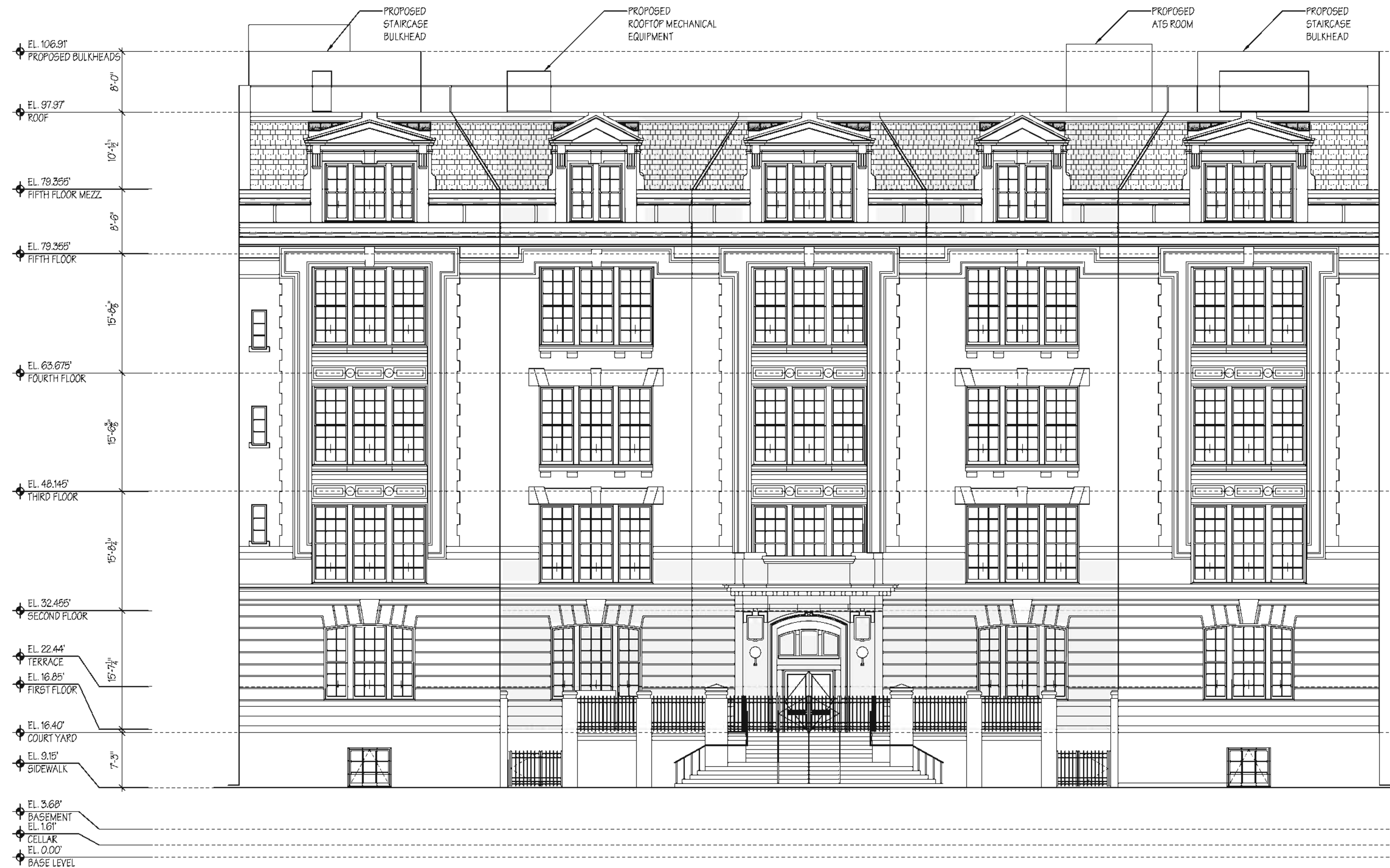

C1 PROPOSED SOUTH ELEVATION
A-200 1/8" = 1'-0"

605 East 9th Street

New York, NY 10009

Owner
9th and 10th Street LLC
605 East 9th Street
New York, NY 10009

Architect
CURTIS + GINSBERG ARCHITECTS LLP

299 Broadway, Suite 1107
New York, NY 10007

Structural Engineer
OLD STRUCTURES ENGINEERING, PC
111 Broadway, Suite 1405
New York, NY 10006

Architectural Preservation Consultant
Mary B Dierickx Historic Preservation Consulting
125 Cedar Street, Suite 11S
New York, NY 10006

MEP Engineer
Rodkin Cardinale Consulting Engineers PC

224 West 29th Street
New York, NY 10001

Landscape Architect
Saratoga Associates
299 Broadway, Suite 900
New York, NY 10007

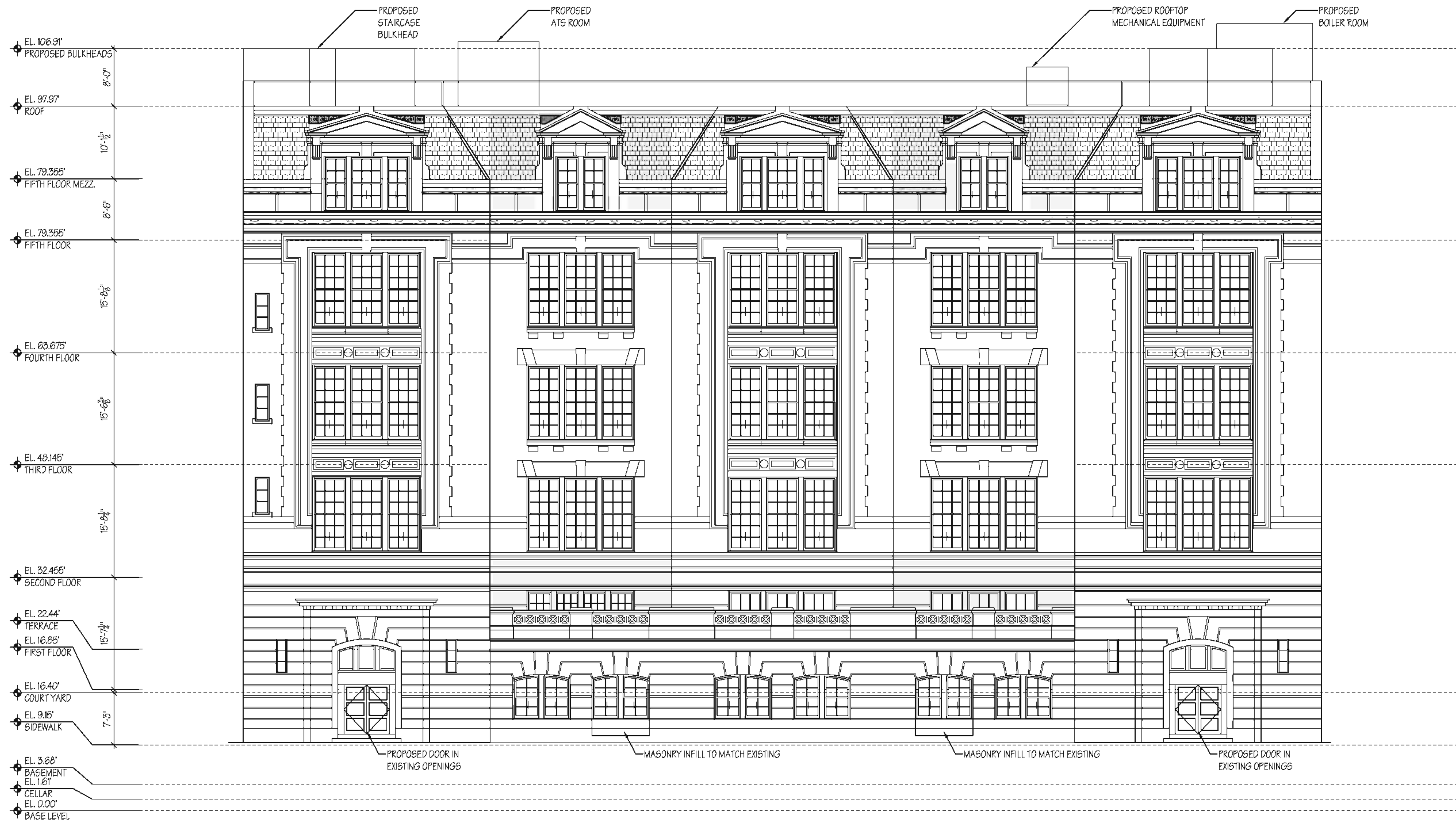

C1 PROPOSED NORTH ELEVATION
A-201 1/8" = 1'-0"

No.	Date	Revision
-----	------	----------

02	02/14/13	DOB SUBMISSION - ZONING AND EGRESS
01	01/14/13	DOB SUBMISSION

No.	Date	Submission
-----	------	------------

PROPOSED NORTH ELEVATION

© 2013 CURTIS + GINSBERG ARCHITECTS LLP

Job No.: 1128

Date: March 29, 2013

Scale: 1/8" = 1'-0"

Drawn By: NG

Checked By: MEG

Sheet No.:

10 of 23

A-201.00

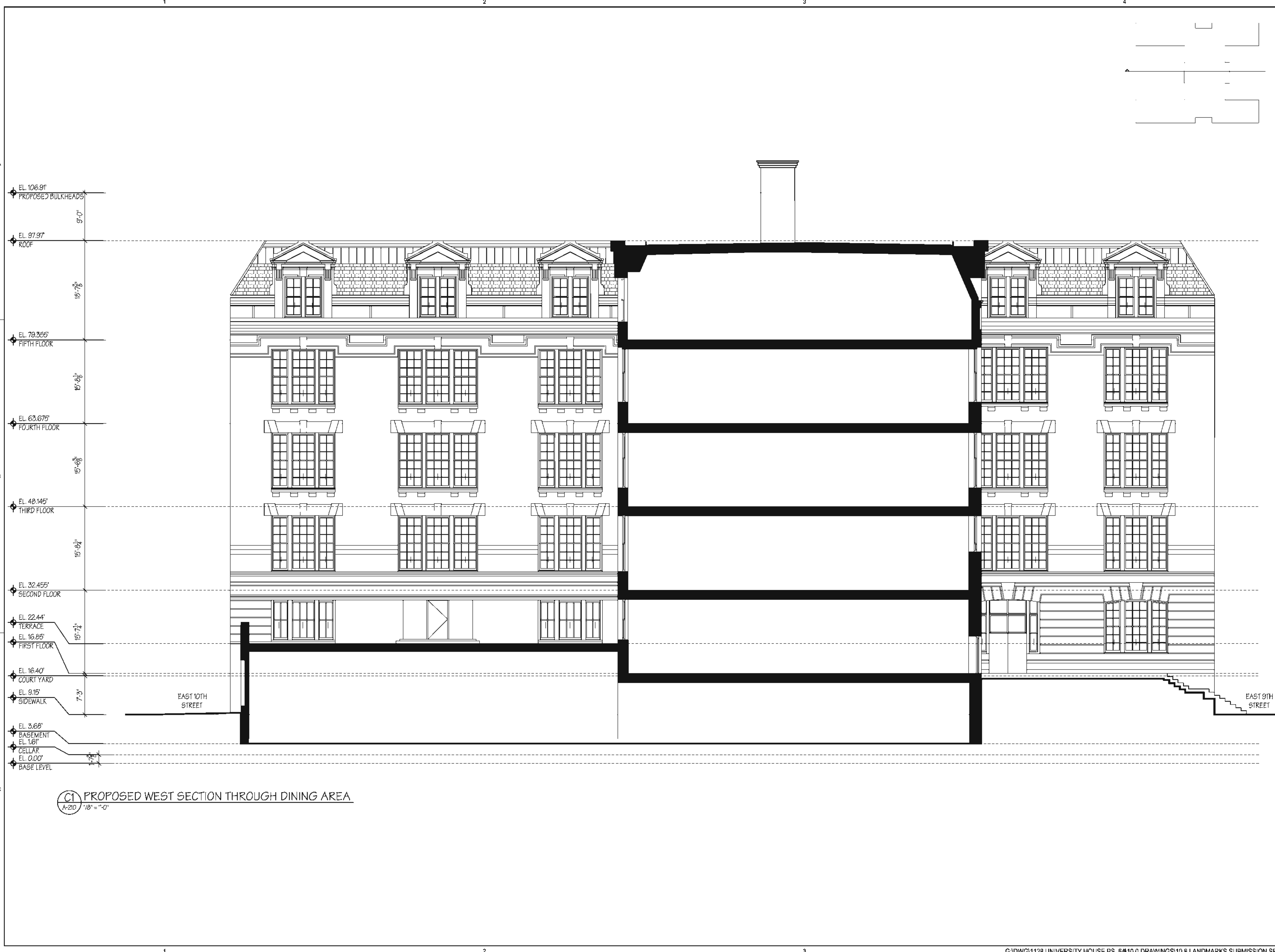

605 East 9th Street

New York, NY 10009

Owner
 9th and 10th Street LLC
 605 East 9th Street
 New York, NY 10009

Architect
CURTIS + GINSBERG ARCHITECTS LLP
 299 Broadway, Suite 1107
 New York, NY 10007

Structural Engineer
OLD STRUCTURES ENGINEERING, PC
 111 Broadway, Suite 1405
 New York, NY 10006

Architectural Preservation Consultant
 Mary B Dierickx Historic Preservation Consulting
 125 Cedar Street, Suite 11S
 New York, NY 10006

MEP Engineer
 Rodkin Cardinale Consulting Engineers PC
 224 West 29th Street
 New York, NY 10001

Landscape Architect
 Saratoga Associates
 299 Broadway, Suite 900
 New York, NY 10007

No.	Date	Revision
02	02/14/13	DOB SUBMISSION - ZONING AND EGRESS
01	01/14/13	DOB SUBMISSION

EXISTING WEST SECTION

© 2013 CURTIS + GINSBERG ARCHITECTS LLP

Job No.: 1128
 Date: March 11, 2013
 Scale: 1/8" = 1'-0"
 Drawn By: NG
 Checked By: MEG

C1 PROPOSED WEST SECTION THROUGH DINING AREA
 A-210 1/8" = 1'-0"

605 East 9th Street

New York, NY 10009

Owner
9th and 10th Street LLC
605 East 9th Street
New York, NY 10009

Architect
CURTIS + GINSBERG ARCHITECTS LLP

299 Broadway, Suite 1107
New York, NY 10007

Structural Engineer
OLD STRUCTURES ENGINEERING, PC
111 Broadway, Suite 1405
New York, NY 10006

Architectural Preservation Consultant
Mary B Dierickx Historic Preservation Consulting
125 Cedar Street, Suite 11S
New York, NY 10006

MEP Engineer
Rodkin Cardinale Consulting Engineers PC

224 West 29th Street
New York, NY 10001

Landscape Architect
Saratoga Associates
299 Broadway, Suite 900
New York, NY 10007

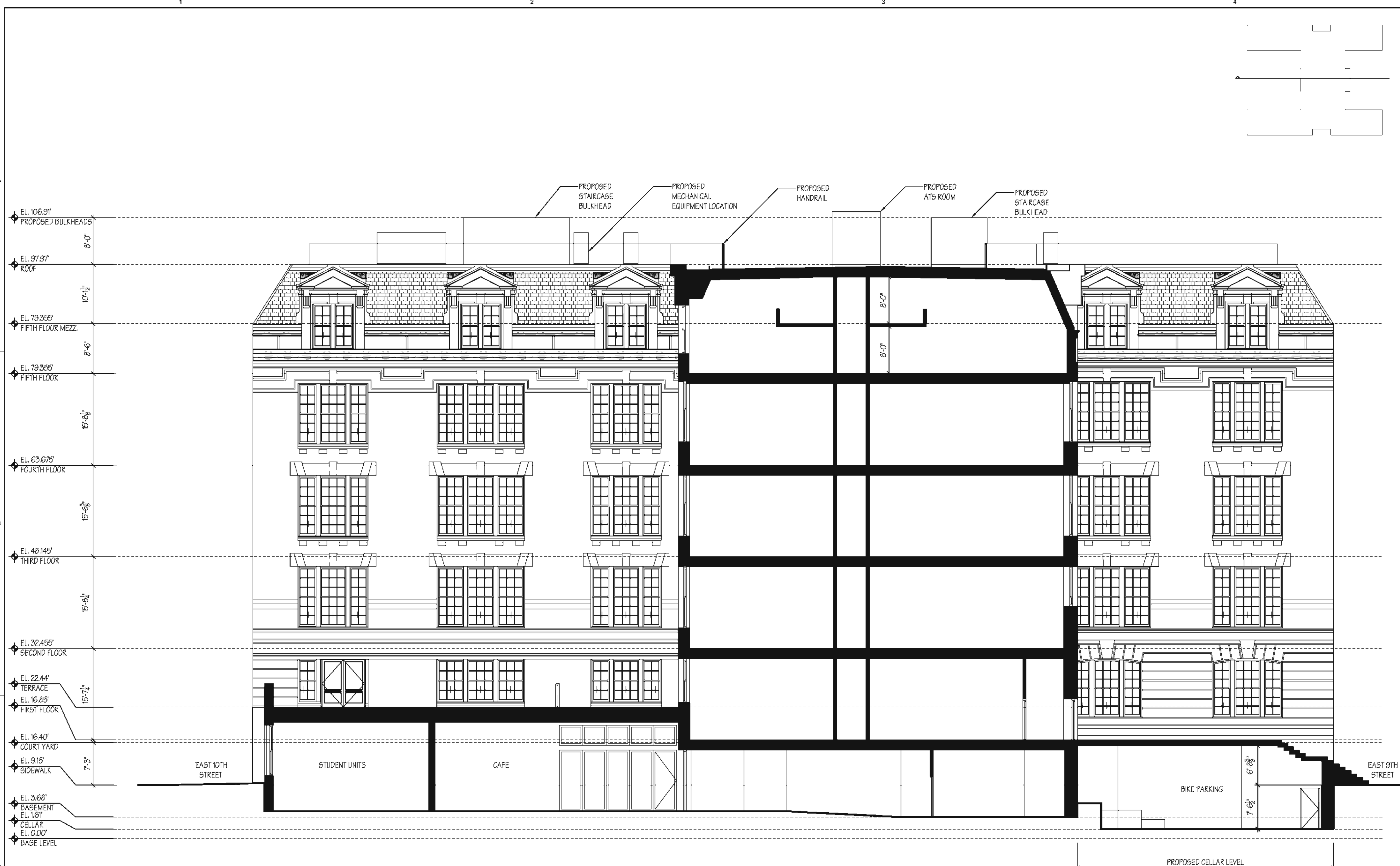

No.	Date	Revision
02	02/14/13	DOB SUBMISSION - ZONING AND EGRESS
01	01/14/13	DOB SUBMISSION

No.	Date	Submission
02	02/14/13	DOB SUBMISSION - ZONING AND EGRESS
01	01/14/13	DOB SUBMISSION

PROPOSED WEST ELEVATION 1

C1 SECTION THROUGH DINING AREA LOOKING EAST
A-211 1/8" = 1'-0"

© 2013 CURTIS + GINSBERG ARCHITECTS LLP	
Job No.:	1128
Date:	March 29, 2013
Scale:	1/8" = 1'-0"
Drawn By:	NG
Checked By:	MEG

Sheet No.:

.12 of .23 **A-211.00**

605 East 9th Street

New York, NY 10009

Owner
9th and 10th Street LLC
605 East 9th Street
New York, NY 10009

Architect
CURTIS + GINSBERG ARCHITECTS LLP
299 Broadway, Suite 1107
New York, NY 10007

Structural Engineer
OLD STRUCTURES ENGINEERING, PC
111 Broadway, Suite 1405
New York, NY 10006

Architectural Preservation Consultant
Mary B Dierickx Historic Preservation Consulting
125 Cedar Street, Suite 11S
New York, NY 10006

MEP Engineer
Rodkin Cardinale Consulting Engineers PC
224 West 29th Street
New York, NY 10001

Landscape Architect
Saratoga Associates
299 Broadway, Suite 900
New York, NY 10007

No.	Date	Revision
02	02/14/13	DOB SUBMISSION - ZONING AND EGRESS
01	01/14/13	DOB SUBMISSION

Title:
PROPOSED WEST ELEVATION 2

© 2013 CURTIS + GINSBERG ARCHITECTS LLP
Job No.: 1128
Date: March 29, 2013
Scale: 1/8" = 1'-0"
Drawn By: NG
Checked By: MEG

Sheet No.:
A-212.00
13 of 23

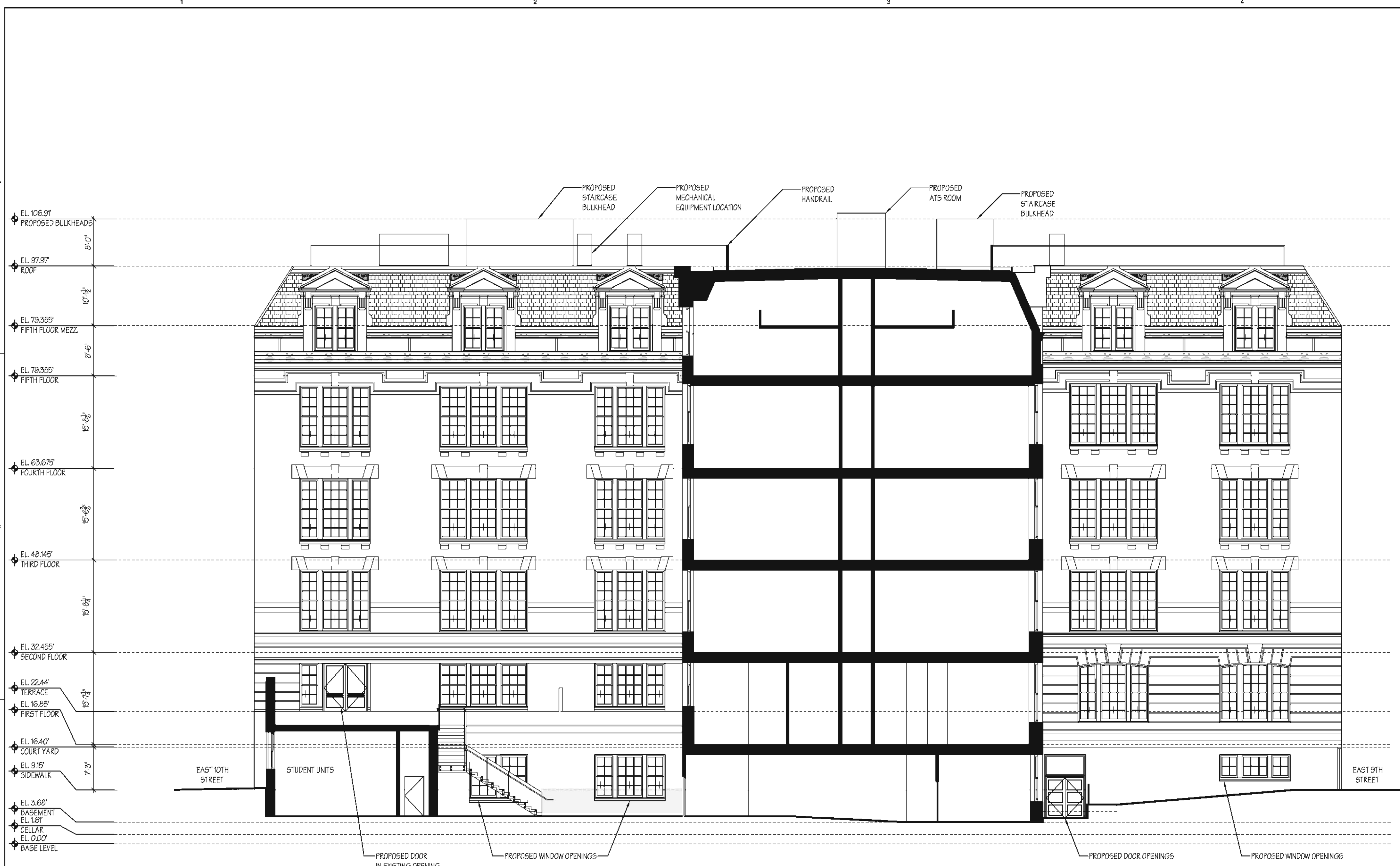

C1 SECTION THROUGH MAIN ENTRY COURTYARD LOOKING EAST
A-212 1/8" = 1'-0"

605 East 9th Street

New York, NY 10009

Owner
9th and 10th Street LLC
605 East 9th Street
New York, NY 10009

Architect
CURTIS + GINSBERG ARCHITECTS LLP

299 Broadway, Suite 1107
New York, NY 10007

Structural Engineer
OLD STRUCTURES ENGINEERING, PC
111 Broadway, Suite 1405
New York, NY 10006

Architectural Preservation Consultant
Mary B Dierickx Historic Preservation Consulting
125 Cedar Street, Suite 11S
New York, NY 10006

MEP Engineer
Rodkin Cardinale Consulting Engineers PC

224 West 29th Street
New York, NY 10001

Landscape Architect
Saratoga Associates
299 Broadway, Suite 900
New York, NY 10007

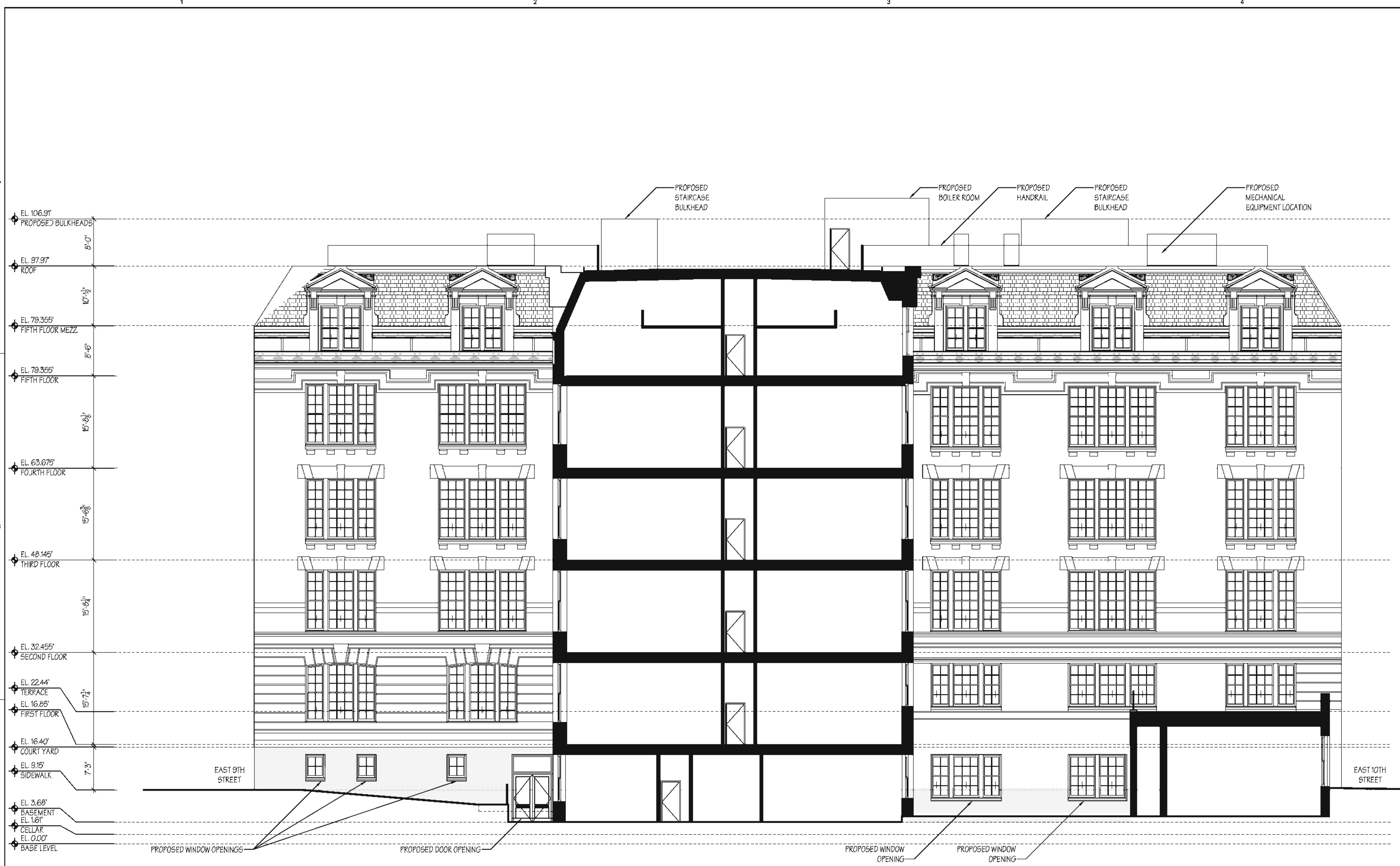

No.	Date	Revision
02	02/14/13	DOB SUBMISSION - ZONING AND EGRESS
01	01/14/13	DOB SUBMISSION

No. Date Submission
Title:
PROPOSED EAST ELEVATION

C1 SECTION THROUGH UPPER TERRACE LOOKING WEST
A-213 1/8" = 1'-0"

© 2013 CURTIS + GINSBERG ARCHITECTS LLP
Job No.: 1128
Date: March 29, 2013
Scale: 1/8" = 1'-0"
Drawn By: NG
Checked By: MEG

Sheet No.:
14 of 23
A-213.00

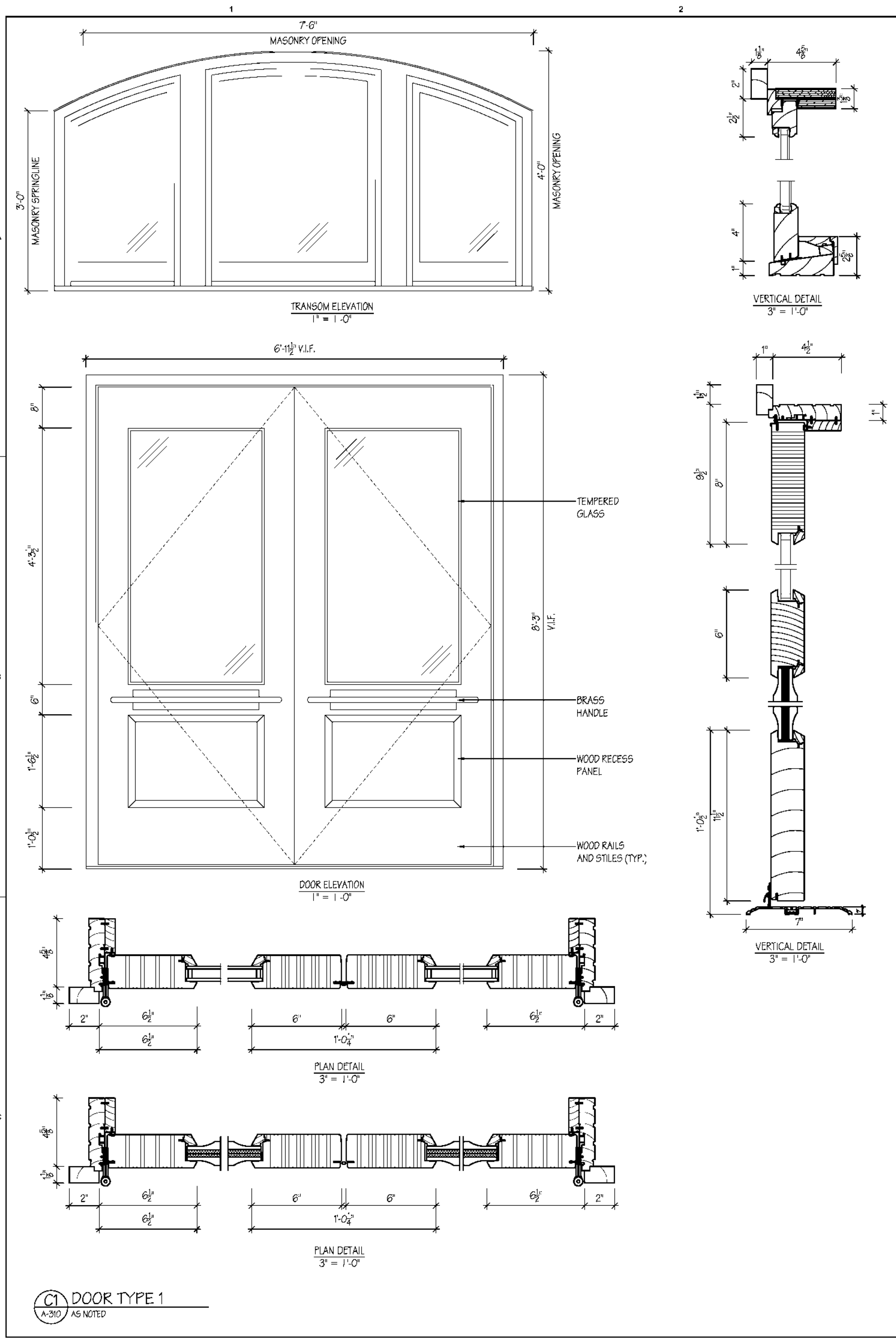

C1 DOOR TYPE 1
A-310 AS NOTED

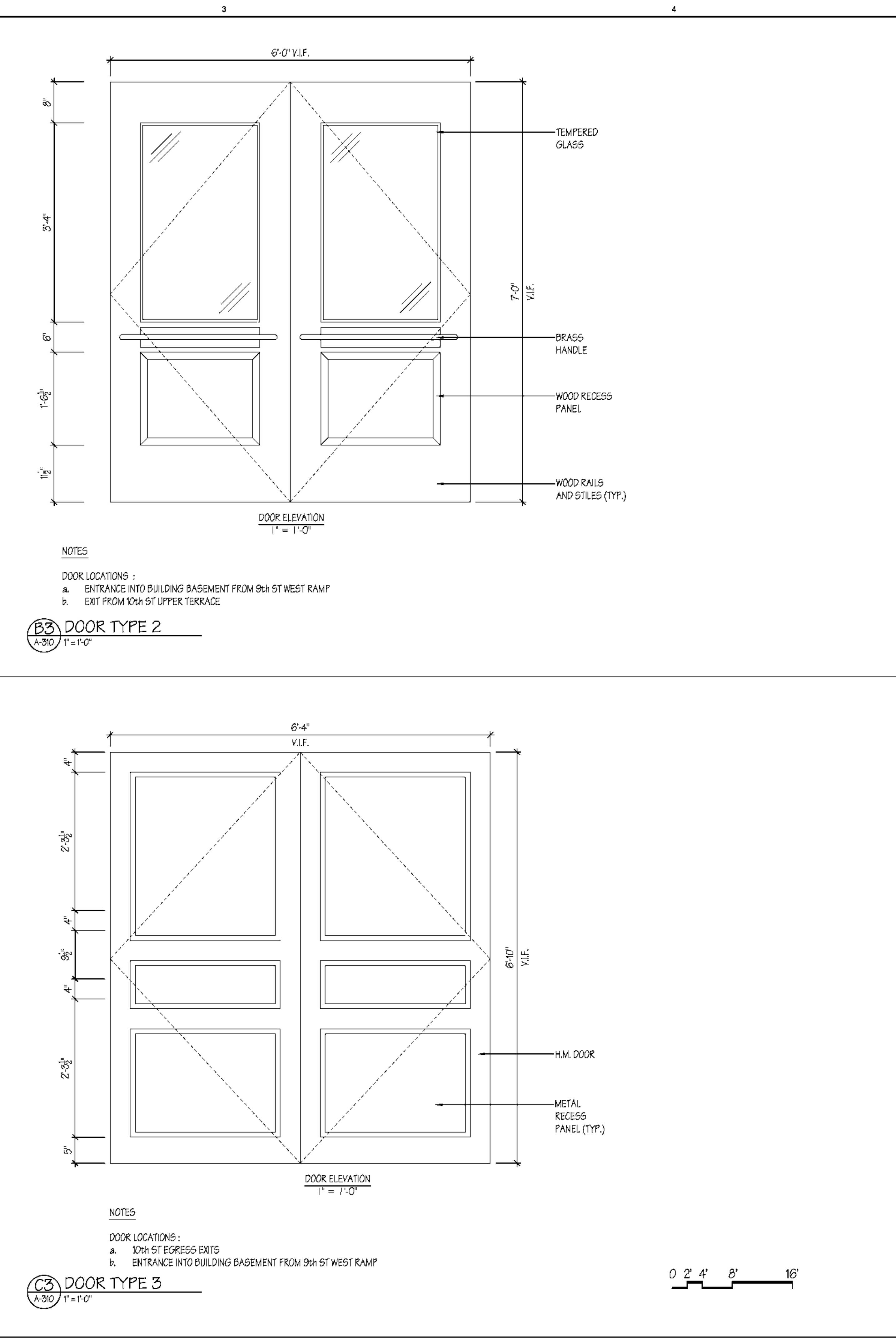

C3 DOOR TYPE 3
A-310 1" = 1'-0"

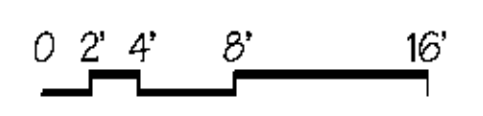

605 East 9th Street

New York, NY 10009

Owner
9th and 10th Street LLC
605 East 9th Street
New York, NY 10009

Architect
CURTIS + GINSBERG ARCHITECTS LLP
299 Broadway, Suite 1107
New York, NY 10007

Structural Engineer
OLD STRUCTURES ENGINEERING, PC
111 Broadway, Suite 1405
New York, NY 10006

Architectural Preservation Consultant
Mary B Dierickx Historic Preservation Consulting
125 Cedar Street, Suite 11S
New York, NY 10006

MEP Engineer
Rodkin Cardinale Consulting Engineers PC
224 West 29th Street
New York, NY 10001

Landscape Architect
Saratoga Associates
299 Broadway, Suite 900
New York, NY 10007

No.	Date	Revision
02	02/14/13	DOB SUBMISSION - ZONING AND EGRESS
01	01/14/13	DOB SUBMISSION

PROPOSED DOOR ELEVATIONS

© 2013 CURTIS + GINSBERG ARCHITECTS LLP

Job No.: 1128
Date: March 29, 2013
Scale: 1/8"=1'-0"
Drawn By: NG
Checked By: MEG



9TH STREET PHOTO - HISTORIC

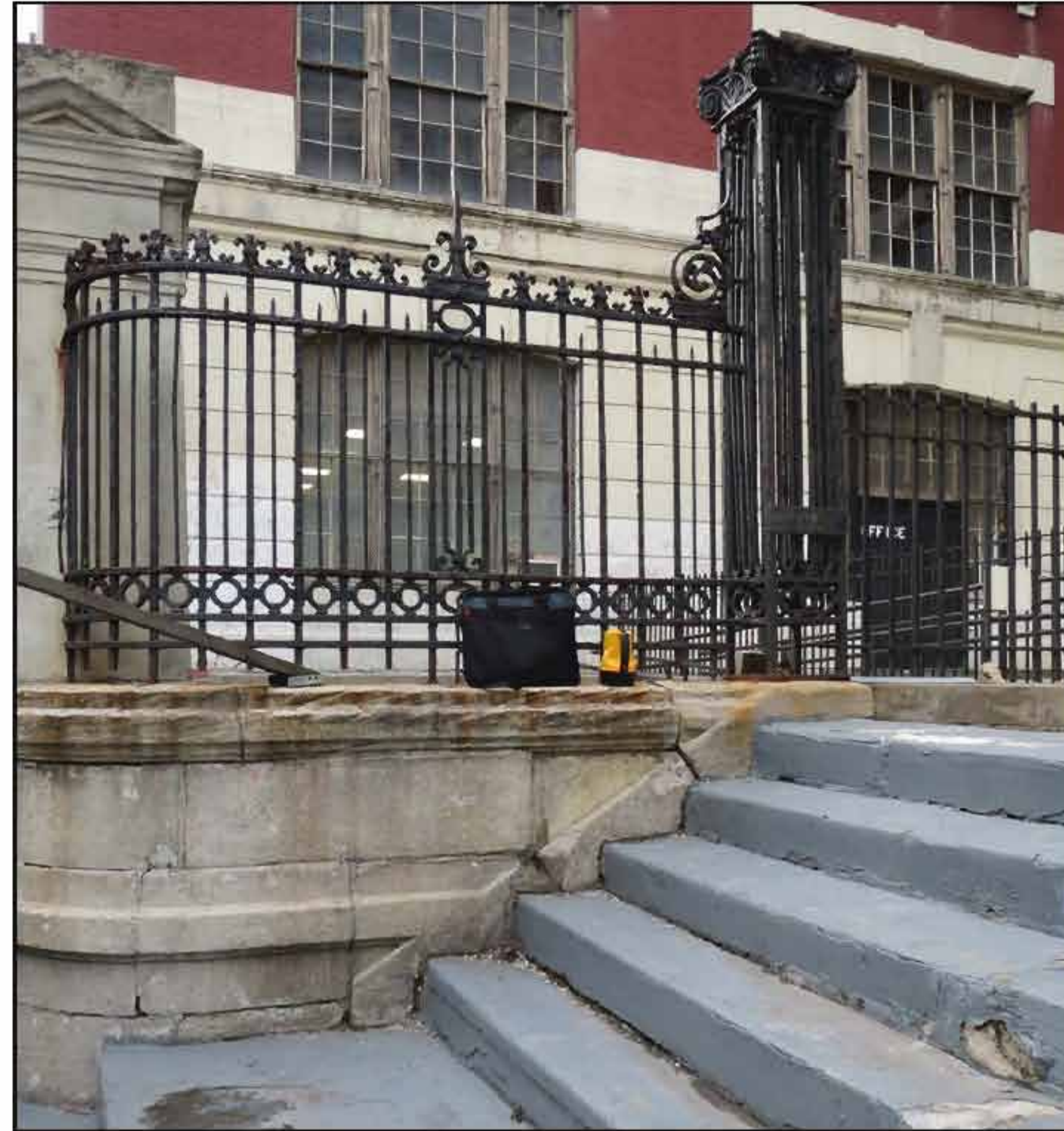

ORIGINAL FENCE



NON-ORIGINAL FENCE



9TH STREET PHOTO - COURTYARD VIEW FROM ROOF



9TH STREET PHOTO - RAMP



TYPICAL EXTERIOR LIFT

605 East 9th Street

New York, NY 10009

Owner
9th and 10th Street LLC
605 East 9th Street
New York, NY 10009

Architect
ARCHITECTS LLP

299 Broadway, Suite 1107
New York, NY 10007

Structural Engineer
OLD STRUCTURES ENGINEERING, PC
111 Broadway, Suite 1405
New York, NY 10006

Architectural Preservation Consultant
Mary B Dierckx Historic Preservation Consulting
125 Cedar Street, Suite 11S
New York, NY 10006

MEP Engineer
Rodkin Cardinale Consulting Engineers PC
224 West 29th Street
New York, NY 10001

Landscape Architect
Saratoga Associates
299 Broadway, Suite 900
New York, NY 10007

No.	Date	Revision
02	02/14/13	DOB SUBMISSION - ZONING AND EGRESS
01	01/14/13	DOB SUBMISSION

02 02/14/13 DOB SUBMISSION - ZONING AND EGRESS

01 01/14/13 DOB SUBMISSION

No. Date Submission

SITE PHOTOGRAPHS

©2013 CURTIS + GINSBERG ARCHITECTS LLP

Job No.: 1128

Date: March 11, 2013

Scale: 1/8" = 1'-0"

Drawn By: NG

Checked By: MEG

Sheet No.:

16 of 21 **SK-001.00**

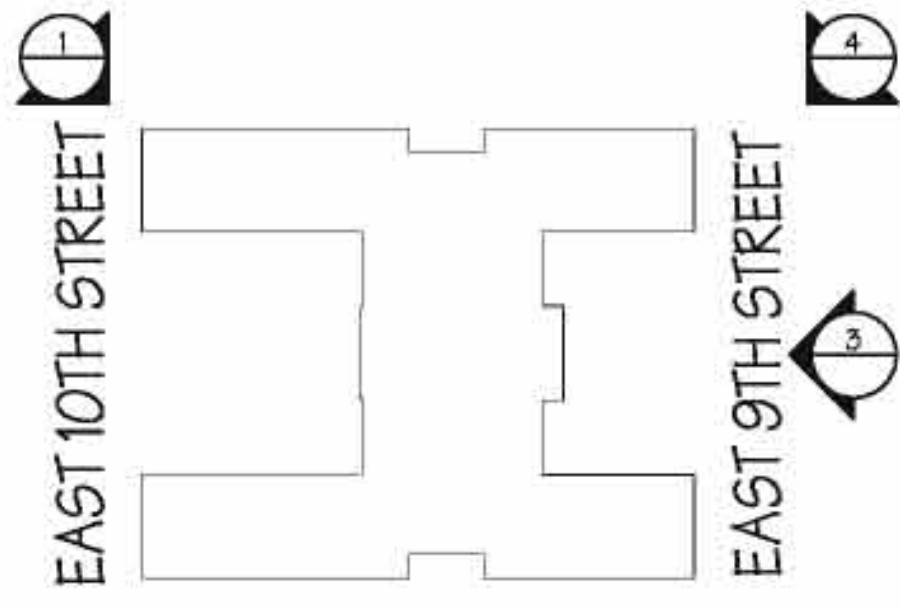

(A1) KEY PLAN
SK-002 1/8" = 1'-0"



(1) VIEW 1



(2) VIEW 2

605 East 9th Street

New York, NY 10009

Owner
9th and 10th Street LLC
605 East 9th Street
New York, NY 10009

Architect
CURTIS + GINSBERG ARCHITECTS LLP
299 Broadway, Suite 1107
New York, NY 10007

Structural Engineer
OLD STRUCTURES ENGINEERING, PC
111 Broadway, Suite 1405
New York, NY 10006

Architectural Preservation Consultant
Mary B Dierickx Historic Preservation Consulting
125 Cedar Street, Suite 11S
New York, NY 10006

MEP Engineer
Rodkin Cardinale Consulting Engineers PC
224 West 29th Street
New York, NY 10001

Landscape Architect
Saratoga Associates
299 Broadway, Suite 900
New York, NY 10007

No.	Date	Revision
-----	------	----------

02	02/14/13	DOB SUBMISSION - ZONING AND EGRESS
01	01/14/13	DOB SUBMISSION

No.	Date	Submission
-----	------	------------

PHOTOMONTAGES

© 2013 CURTIS + GINSBERG ARCHITECTS LLP	
Job No.:	1128
Date:	March 11, 2013
Scale:	-
Drawn By:	NG
Checked By:	MEG

Sheet No.:

17 of 23 **SK-002.00**

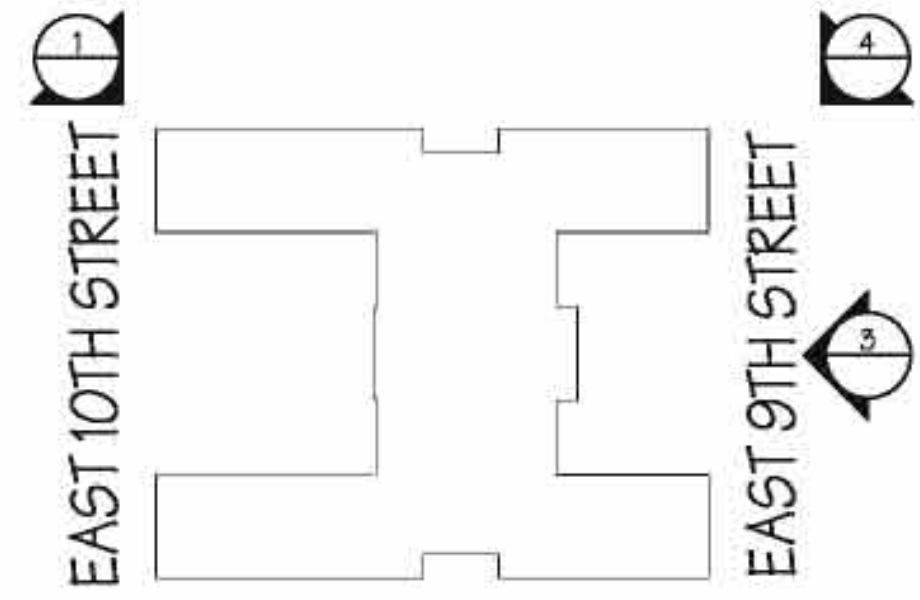

(A1) KEY PLAN
9K-003 1/8" = 1'-0"



(3) VIEW 3

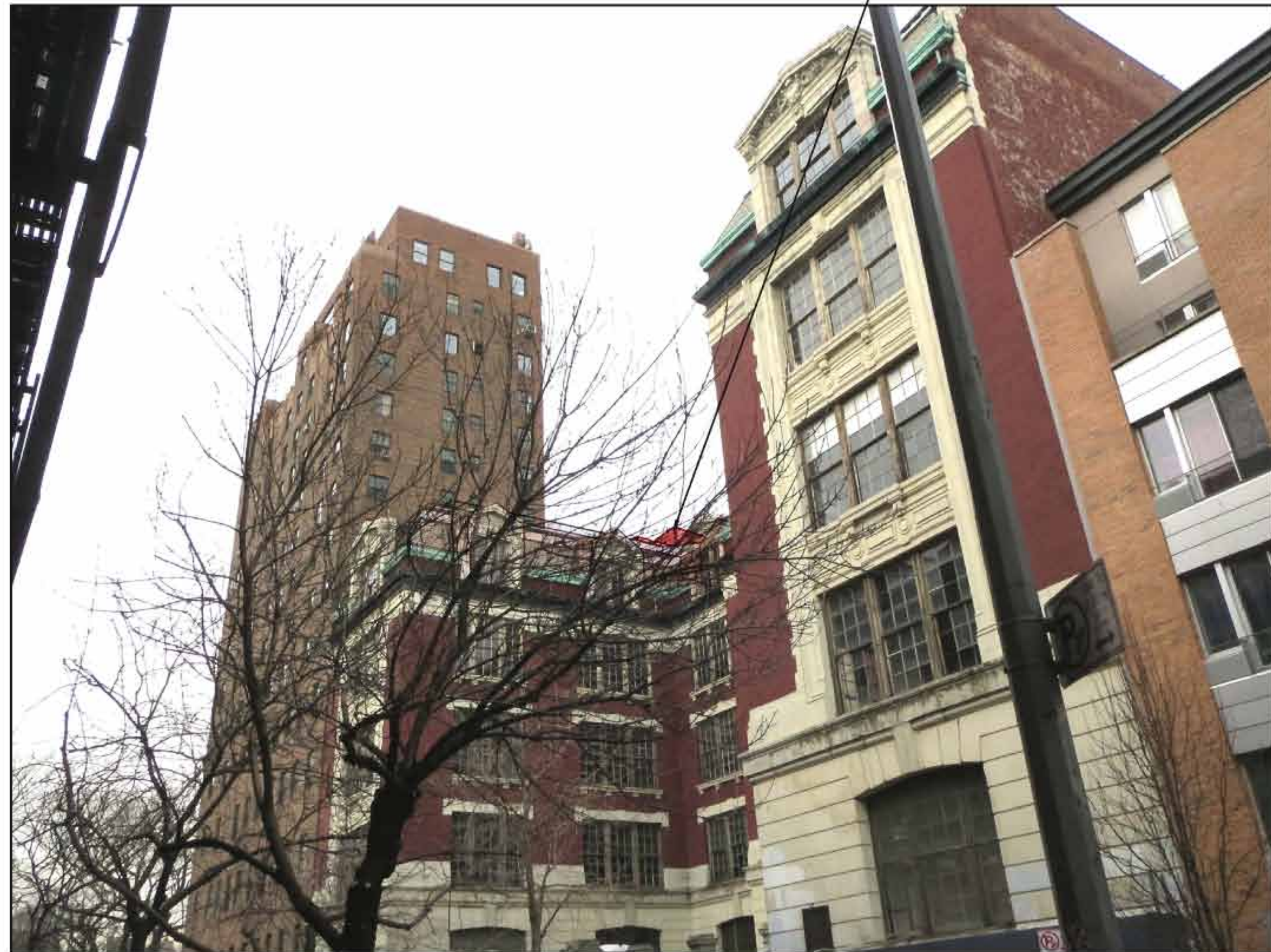

(4) VIEW 4

605 East 9th Street

New York, NY 10009

Owner
9th and 10th Street LLC
605 East 9th Street
New York, NY 10009

Architect
CURTIS + GINSBERG ARCHITECTS LLP
299 Broadway, Suite 1107
New York, NY 10007

Structural Engineer
OLD STRUCTURES ENGINEERING, PC
111 Broadway, Suite 1405
New York, NY 10006

Architectural Preservation Consultant
Mary B Dierckx Historic Preservation Consulting
125 Cedar Street, Suite 11S
New York, NY 10006

MEP Engineer
Rodkin Cardinale Consulting Engineers PC
224 West 29th Street
New York, NY 10001

Landscape Architect
Saratoga Associates
299 Broadway, Suite 900
New York, NY 10007

No.	Date	Revision
-----	------	----------

02	02/14/13	DOB SUBMISSION - ZONING AND EGRESS
01	01/14/13	DOB SUBMISSION

No.	Date	Submission
-----	------	------------

Title:
PHOTOMONTAGES

©2013 CURTIS + GINSBERG ARCHITECTS LLP

Job No.: 1128

Date: March 11, 2013

Scale: -

Drawn By: NG

Checked By: MEG

Sheet No.:

18 of 23 **SK-003.00**

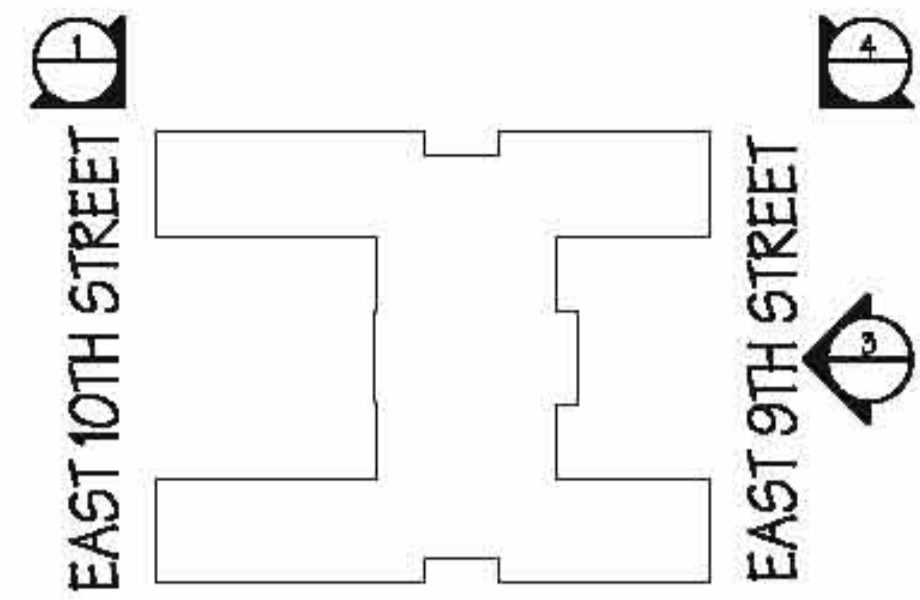

(A1) KEY PLAN
SK-003 1/8" = 1'-0"



(5) VIEW 5



(6) VIEW 6

605 East 9th Street

New York, NY 10009

Owner
9th and 10th Street LLC
805 East 9th Street
New York, NY 10009

Architect
ARCHITECTS LLP

298 Broadway, Suite 1107
New York, NY 10007

Structural Engineer
OLD STRUCTURES ENGINEERING, PC
111 Broadway, Suite 1405
New York, NY 10006

Architectural Preservation Consultant
Mary B Dierckx Historic Preservation Consulting
125 Cedar Street, Suite 118
New York, NY 10006

MEP Engineer
Rodkin Cardinale Consulting Engineers PC

224 West 29th Street
New York, NY 10001

Landscape Architect
Saratoga Associates
298 Broadway, Suite 800
New York, NY 10007

No.	Date	Revision
02	02/14/13	DOB SUBMISSION - ZONING AND EGRESS
01	01/14/13	DOB SUBMISSION
No.	Date	Submission

PHOTOMONTAGES

©2013 CURTIS + GINSBERG ARCHITECTS LLP

Job No.: 1128

Date: March 11, 2013

Scale: -

Drawn By: NG

Checked By: MEG

Sheet No.:

18 of 23 **SK-004.00**

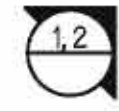
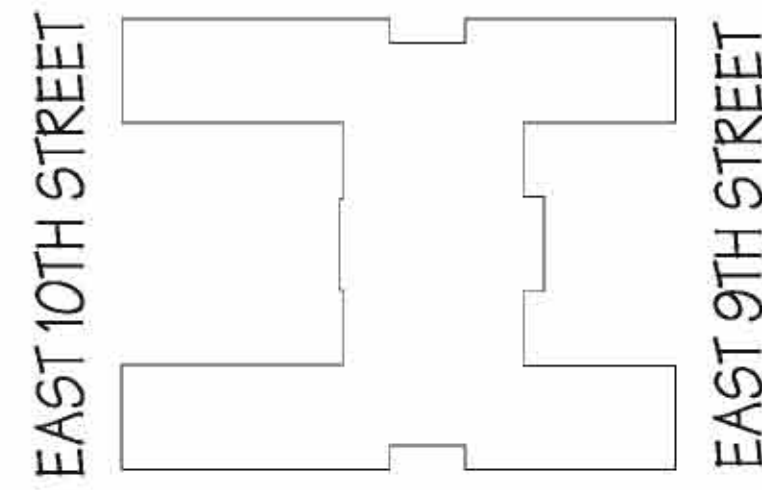

A1 KEY PLAN
SK-002 1/64" = 1'-0"



1 EXISTING NORTH AERIAL VIEW

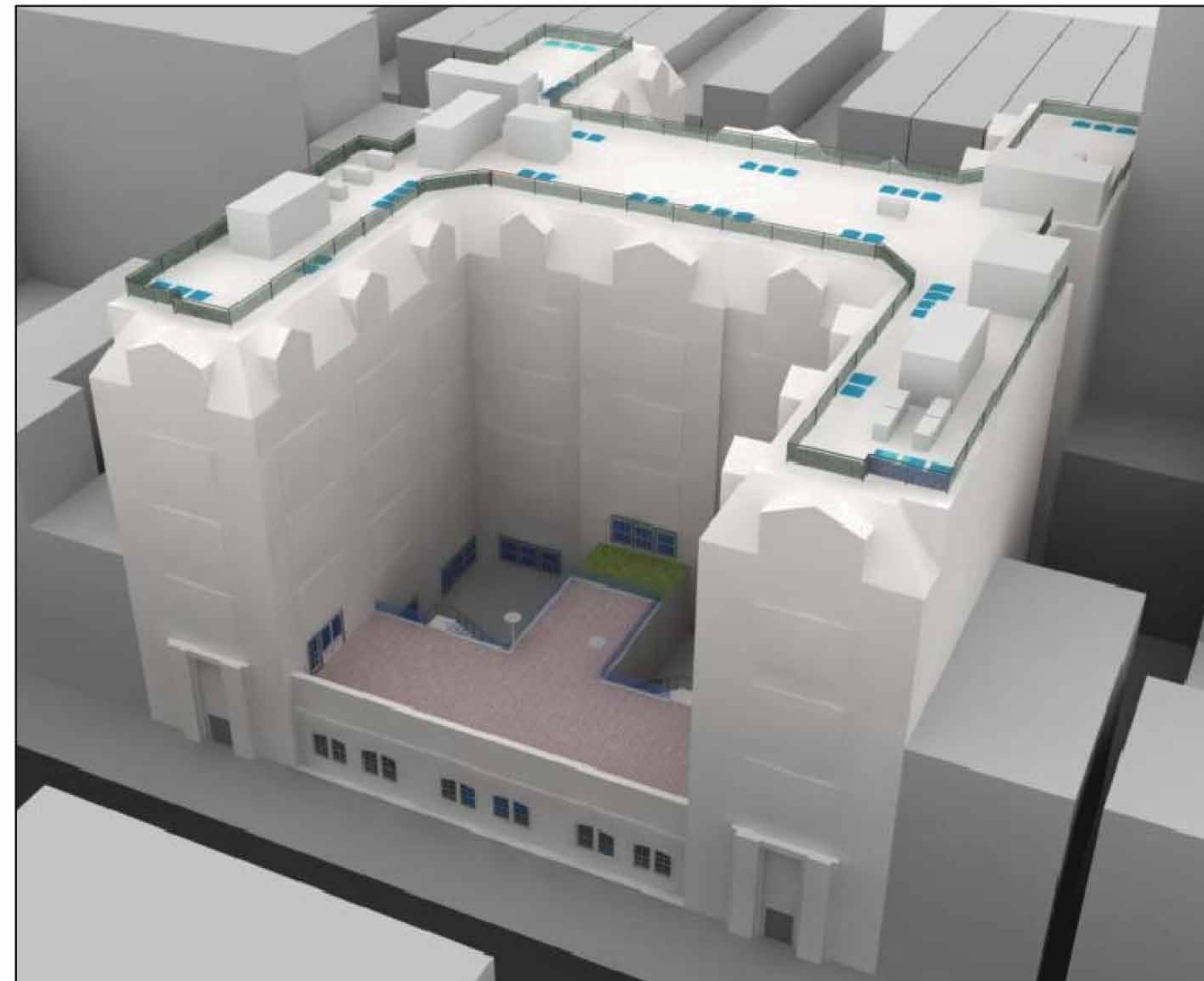

2 PROPOSED NORTH AERIAL VIEW

605 East 9th Street

New York, NY 10009

Owner
9th and 10th Street LLC
605 East 9th Street
New York, NY 10009

Architect
CURTIS + GINSBERG ARCHITECTS LLP
299 Broadway, Suite 1107
New York, NY 10007

Structural Engineer
OLD STRUCTURES ENGINEERING, PC
111 Broadway, Suite 1405
New York, NY 10006

Architectural Preservation Consultant
Mary B Dierickx Historic Preservation Consulting
125 Cedar Street, Suite 11S
New York, NY 10006

MEP Engineer
Rodkin Cardinale Consulting Engineers PC
224 West 29th Street
New York, NY 10001

Landscape Architect
Saratoga Associates
299 Broadway, Suite 900
New York, NY 10007

No.	Date	Revision
02	02/14/13	DOB SUBMISSION - ZONING AND EGRESS
01	01/14/13	DOB SUBMISSION

Title:
NORTH FACADE - AERIAL VIEWS

© 2013 CURTIS + GINSBERG ARCHITECTS LLP
Job No.: 1128
Date: March 12, 2013
Scale: -
Drawn By: NG
Checked By: MEG

Sheet No.:
SK-005.00
20 of 23

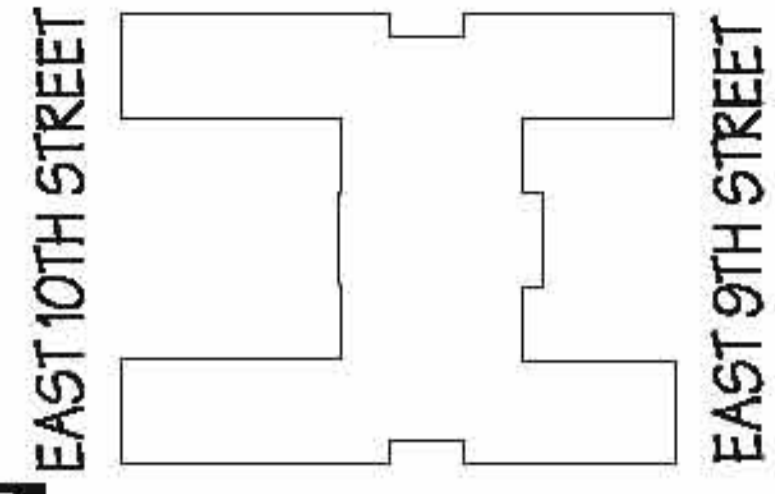

12

A1 KEY PLAN
SK-006 1/8" = 1'-0"



1 EXISTING NORTH FACADE STREET VIEW



2 PROPOSED NORTH FACADE STREET VIEW

605 East 9th Street

New York, NY 10009

Owner
9th and 10th Street LLC
605 East 9th Street
New York, NY 10009

Architect
ARCHITECTS LLP
299 Broadway, Suite 1107
New York, NY 10007

Structural Engineer
OLD STRUCTURES ENGINEERING, PC
111 Broadway, Suite 1405
New York, NY 10008

Architectural Preservation Consultant
Mary B Dierckx Historic Preservation Consulting
125 Cedar Street, Suite 11S
New York, NY 10006

MEP Engineer
Rodin Cardinale Consulting Engineers PC
224 West 29th Street
New York, NY 10001

Landscape Architect
Saratoga Associates
298 Broadway, Suite 900
New York, NY 10007

No.	Date	Revision
-----	------	----------

02	02/14/13	DOB SUBMISSION - ZONING AND EGRESS
01	01/14/13	DOB SUBMISSION

No.	Date	Submission
-----	------	------------

NORTH FACADE STREET VIEWS

©2013 CURTIS + GINSBERG ARCHITECTS LLP

Job No.: 1128

Date: March 11, 2013

Scale: -

Drawn By: NG

Checked By: MEG

Sheet No.:

21 of 23 **SK-006.00**

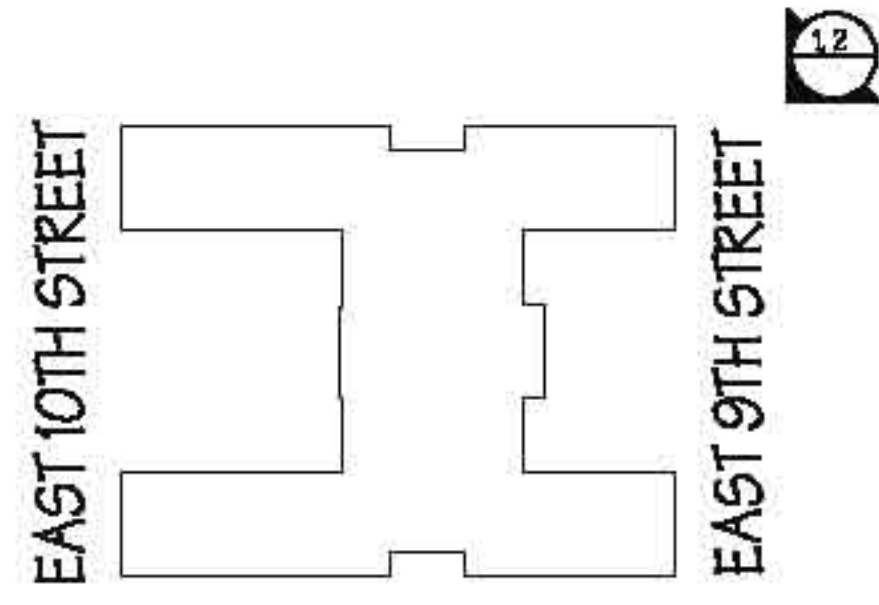

AVENUE B

KEY PLAN
SK-007 1/8" = 1'-0"

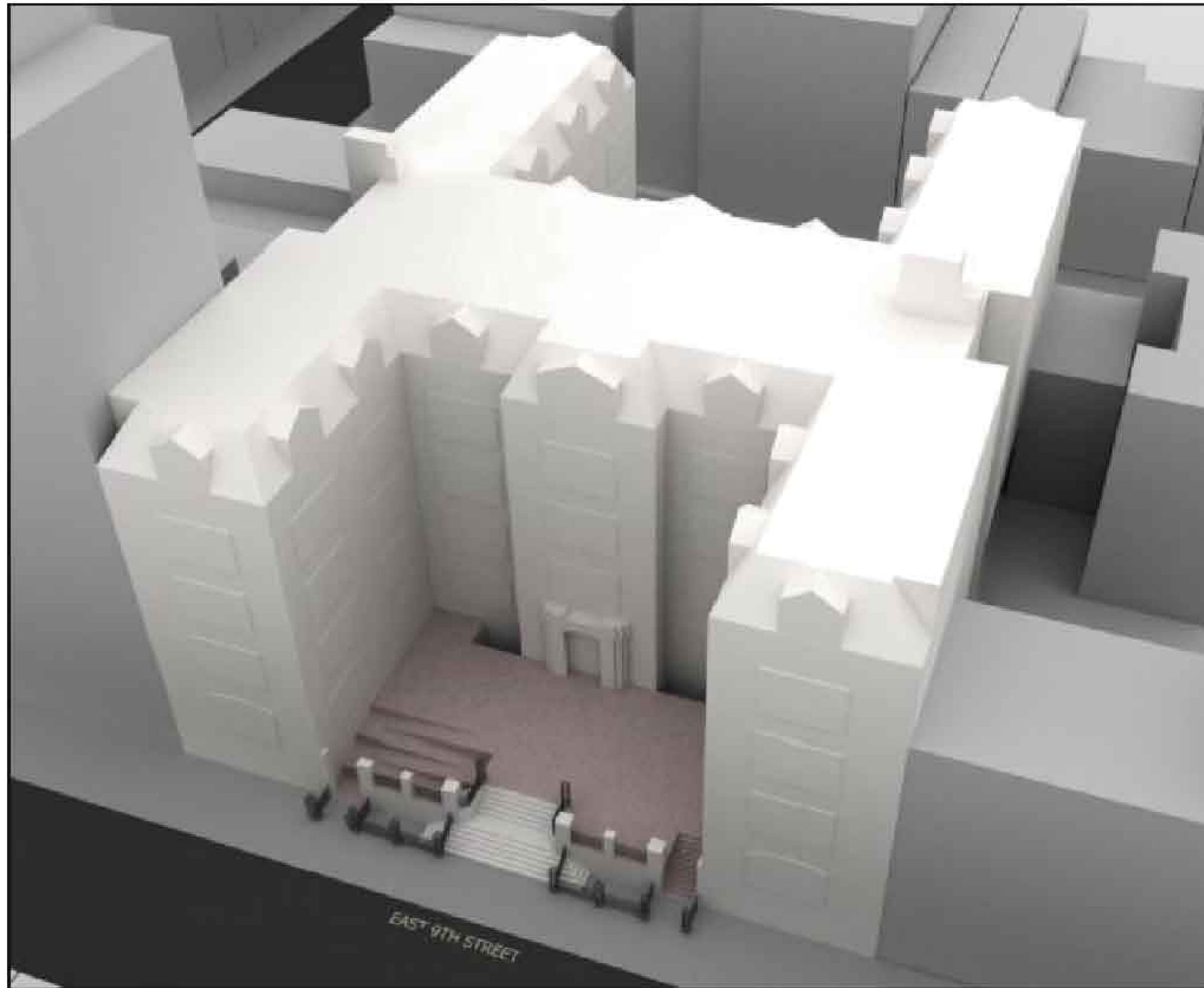

1 EXISTING SOUTH FACADE AERIAL VIEW



2 PROPOSED SOUTH FACADE AERIAL VIEW

605 East 9th Street

New York, NY 10009

Owner
9th and 10th Street LLC
605 East 9th Street
New York, NY 10009

Architect
ARCHITECTS LLP
299 Broadway, Suite 1107
New York, NY 10007

Structural Engineer
OLD STRUCTURES ENGINEERING, PC
111 Broadway, Suite 1405
New York, NY 10006

Architectural Preservation Consultant
Mary B. Dierckx Historic Preservation Consulting
125 Cedar Street, Suite 11S
New York, NY 10006

MEP Engineer
Rodkin Cardinale Consulting Engineers PC
224 West 29th Street
New York, NY 10001

Landscape Architect
Santogre Associates
299 Broadway, Suite 900
New York, NY 10007

No.	Date	Revision
02	02/14/13	DOB SUBMISSION - ZONING AND EGRESS
01	01/14/13	DOB SUBMISSION

No.	Date	Submission

TITLE: SOUTH FACADE - AERIAL VIEWS

© 2013 CURTIS + GINSBERG ARCHITECTS LLP

Job No.: 1128

Date: March 12, 2013

Scale: -

Drawn By: NG

Checked By: MEG

Sheet No.:

22 of 23

SK-007.00

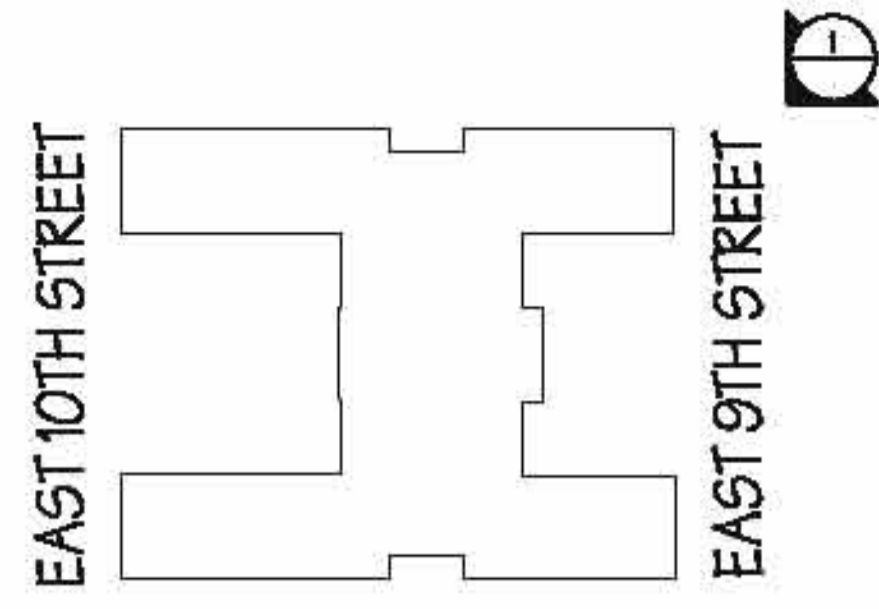

KEY PLAN
SK-008 1/8" = 1'-0"



1 EXISTING SOUTH FACADE STREET VIEW



2 PROPOSED SOUTH FACADE STREET VIEW

605 East 9th Street

New York, NY 10009

Owner
9th and 10th Street LLC
605 East 9th Street
New York, NY 10009

Architect
ARCHITECTS LLP
299 Broadway, Suite 1107
New York, NY 10007

Structural Engineer
OLD STRUCTURES ENGINEERING, PC
111 Broadway, Suite 1405
New York, NY 10008

Architectural Preservation Consultant
Mary B Dierckx Historic Preservation Consulting
125 Cedar Street, Suite 11S
New York, NY 10006

MEP Engineer
Rodin Cardinale Consulting Engineers PC
224 West 29th Street
New York, NY 10001

Landscape Architect
Saratoga Associates
299 Broadway, Suite 900
New York, NY 10007

No.	Date	Revision
-----	------	----------

02	02/14/13	DOB SUBMISSION - ZONING AND EGRESS
01	01/14/13	DOB SUBMISSION

No.	Date	Submission
-----	------	------------

TITLE: SOUTH FACADE STREET VIEWS

©2013 CURTIS + GINSBERG ARCHITECTS LLP

Job No.: 1128

Date: March 28, 2013

Scale: -

Drawn By: NG

Checked By: MEG

Sheet No.:

23 of 23 **SK-008.00**