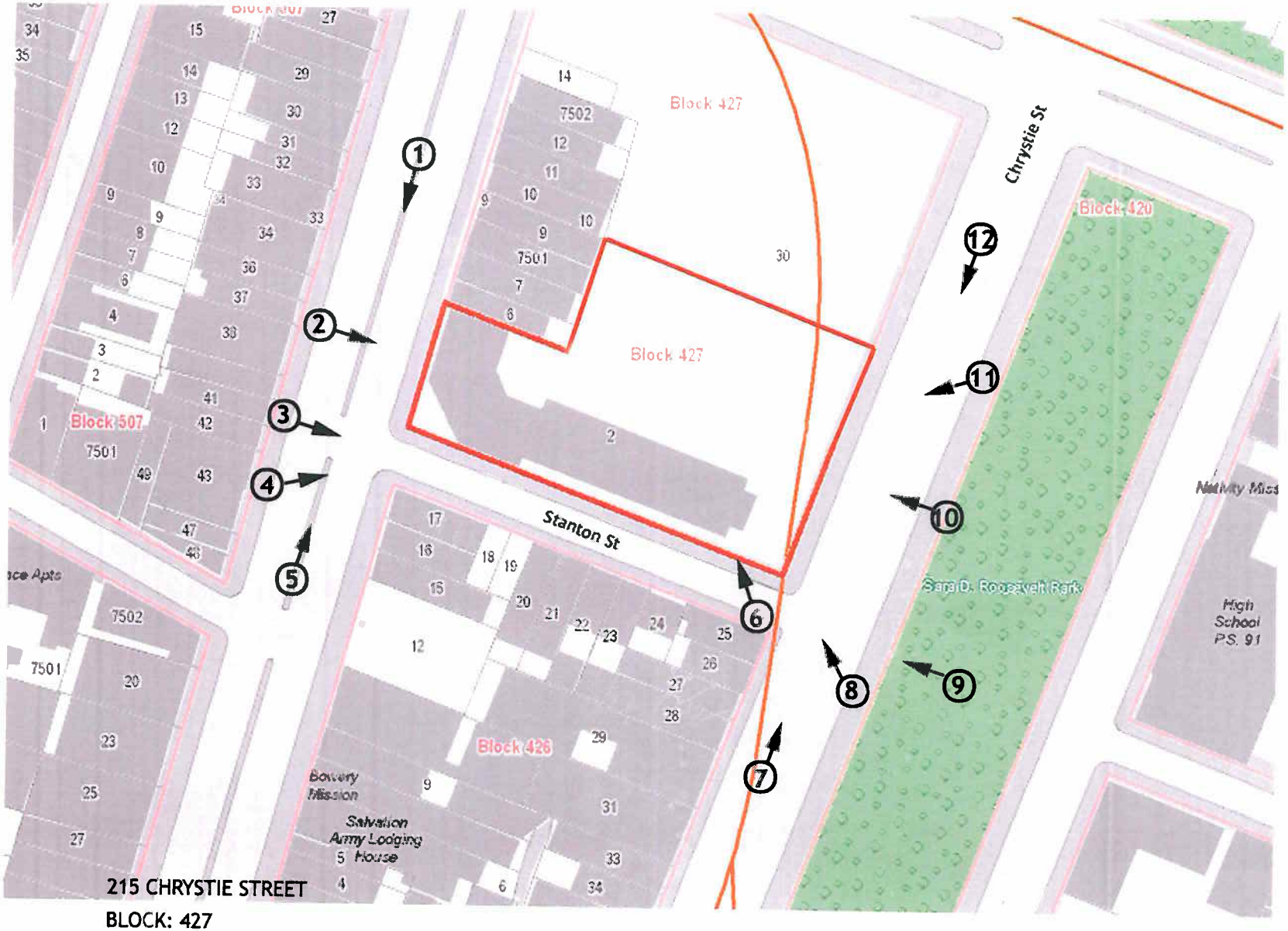

215 CHRYSTIE STREET
BLOCK: 427
LOTS: 2, 200
BOROUGH OF MANHATTAN
CAMERA POSITION

N

PHOTOGRAPH LOCATION POINTS

NOT TO SCALE

Photographed by:

GEORGE CONSTANTINOU
24-35 28TH STREET, #3A
LONG ISLAND CITY, NY 11102
Phone: (718) 932-8784
Fax: (718) 932-3685
Date: April 9, 2012

CANNON CO.
SITE
NYC PERFECT ADDITIONS
GENERAL CONTRACTING
BOWERY
Location: 215 Chrystie Street, Manhattan
Block: 427
Lots: 2, 200
VIEW # 2
N
DATE: April 9, 2012
PHOTOGRAPHED BY: GEORGE CONSTANTINOU 24-45 28th STREET #3A ASTORIA NY11102 (718) 932-8784

SITE
STANTON STREET
BOWERY
Location: 215 Chrystie Street, Manhattan
Block: 427
Lots: 2, 200
PHOTOGRAPHED BY: GEORGE CONSTANTINOU 24-35 28th STREET #3A ASTORIA NY 11102 (718) 932-6734
VIEW # 3 ← N
DATE: April 9, 2012

SITE
STANTON STREET
BOWERY
Location: 215 Chrystie Street, Manhattan
Block: 427
Lots: 2, 200
PHOTOGRAPHED BY GEORGE CONSTANTINOU 24-35 28th STREET #3A ASTORIA NY 11102 (718) 932-6784
VIEW # 4
N
DATE: April 9, 2012

SITE
STANTON STREET
BOWERY
BARI
DOUGH RETARDERS
Location: 215 Chrystie Street, Manhattan
Block: 427
Lots: 2, 200
PHOTOGRAPHED BY: GEORGE CONSTANTINOU 24-35 28th. STREET #3A ASTORIA NY 11102 (718) 932-8784
VIEW # 5
DATE: April 9, 2012
N

Location: 215 Chrystie Street, Manhattan
Block: 427
Lots: 2, 200

VIEW # 6
DATE: April 9, 2012

PHOTOGRAPHED BY: GEORGE CONSTANTINOU 24-35 28th. STREET #3A ASTORIA NY 11102 (718) 932-8784

SITE
STANTON STREET
CHRYSTIE STREET
Location: 215 Chrystie Street, Manhattan
Block: 427
Lots: 2, 200
PHOTOGRAPHED BY: GEORGE CONSTANTINOU 24-35 28th STREET #3A ASTORIA NY11102 (718) 932-8784
VIEW # 7
N
DATE: April 9, 2012

CHRYSTIE STREET
SITE
Location: 215 Chrystie Street, Manhattan
Block: 427
Lots: 2, 200
PHOTOGRAPHED BY: GEORGE CONSTANTINOU 24-35 28th STREET #3A ASTORIA NY 11102 (718) 932-8764
VIEW # 9 → N
DATE: April 9, 2012

SITE
CHRYSTIE STREET
STANTON STREET
Location: 215 Chrystie Street, Manhattan
Block: 427
Lots: 2, 200
PHOTOGRAPHED BY: GEORGE CONSTANTINOU 24-35 28th. STREET #3A ASTORIA NY 11102 (718) 932-8784
VIEW # 8
N
DATE: April 9, 2012

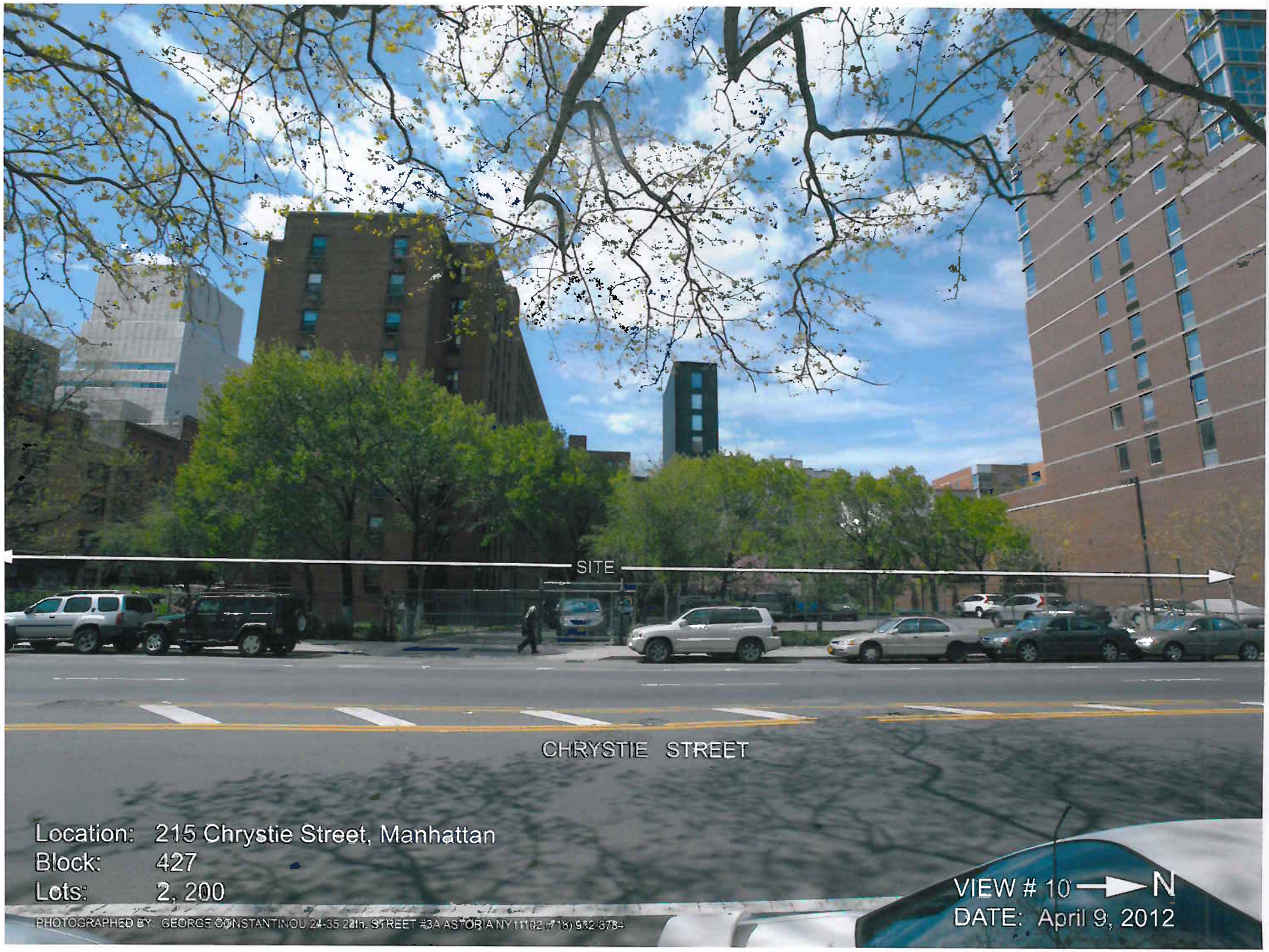
SITE
CHRYSTIE STREET
Location: 215 Chrystie Street, Manhattan
Block: 427
Lots: 2, 200
VIEW # 10
N
DATE: April 9, 2012
PHOTOGRAPHED BY: GEORGE CONSTANTINOU 24-35 28th. STREET #3A ASTORIA NY 11102 (718) 932-3784

SITE
CHRYSTIE STREET
Location: 215 Chrystie Street, Manhattan
Block: 427
Lots: 2, 200
VIEW # 11
N
DATE: April 9, 2012
PHOTOGRAPHED BY: GEORGE CONSTANTINOU 24-35 28th. STREET #3A ASTORIA NY 11102 (718) 932-8784

SITE
CHRYSTIE STREET
THE UPS STORE
Location: 215 Chrystie Street, Manhattan
Block: 427
Lots: 2, 200
VIEW # 12
N
DATE: April 9, 2012
PHOTOGRAPHED BY: GEORGE CONSTANTINOU 24-35 28th STREET #3A ASTORIA NY 11102 (718) 932-8754