368 CLINTON ST

Community Board 6
Landmarks / Land Use Committee
Public Hearing

28 July 2016

Frederick Tang Architecture, PLLC
232 Third Street - A110
Brooklyn NY 11215
718 222 1209

COBBLE HILL HISTORIC DISTRICT

BROOKLYN

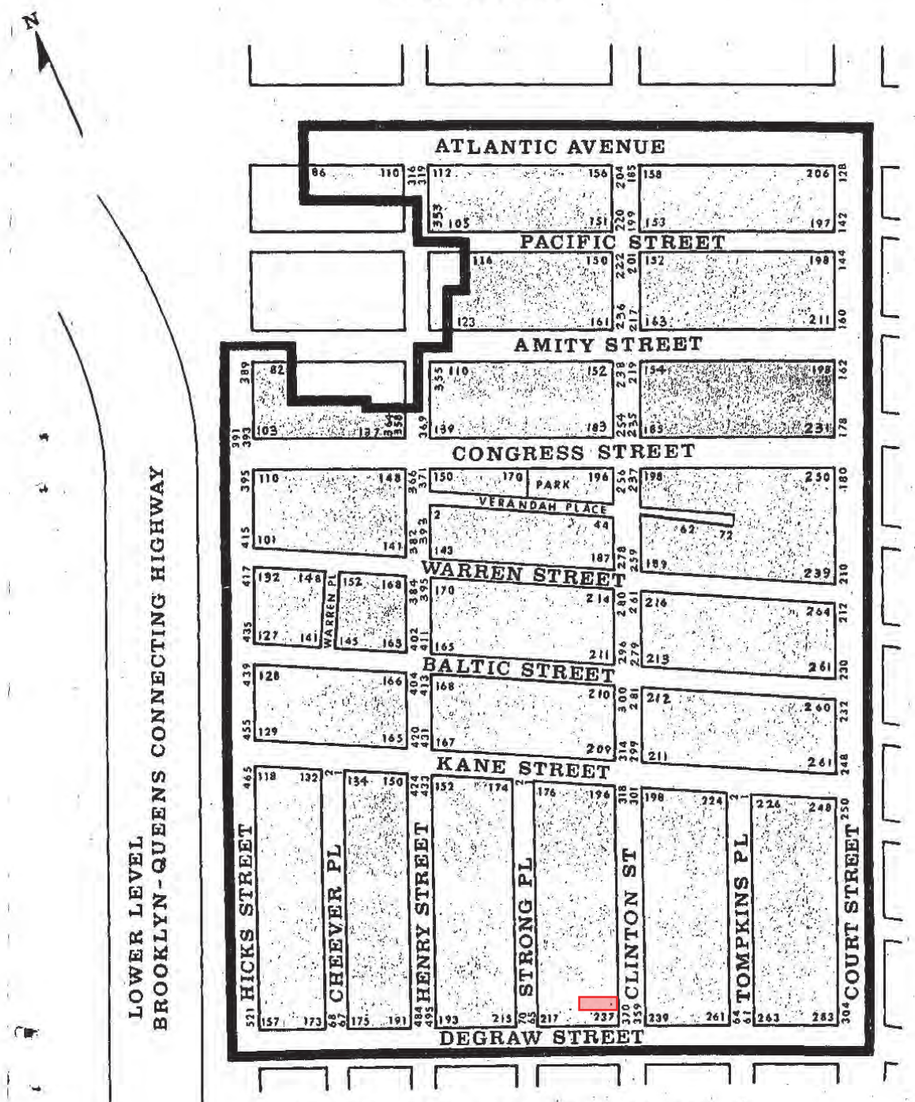

DESIGNATED DECEMBER 30, 1969

Amended as of March 12,

Frederick Tang Architecture, PLLC
232 Third Street - A110
Brooklyn NY 11215
718 222 1209

1940's TAX PHOTO

1969 TAX PHOTO

Frederick Tang Architecture, PLLC
232 Third Street - A110
Brooklyn NY 11215
718 222 1209

EXISTING FRONT ELEVATION

Frederick Tang Architecture, PLLC
232 Third Street - A110
Brooklyn NY 11215
718 222 1209

368 CLINTON STREET
Brooklyn, NY 11231

EXISTING ELEVATION OF BASEMENT GATE

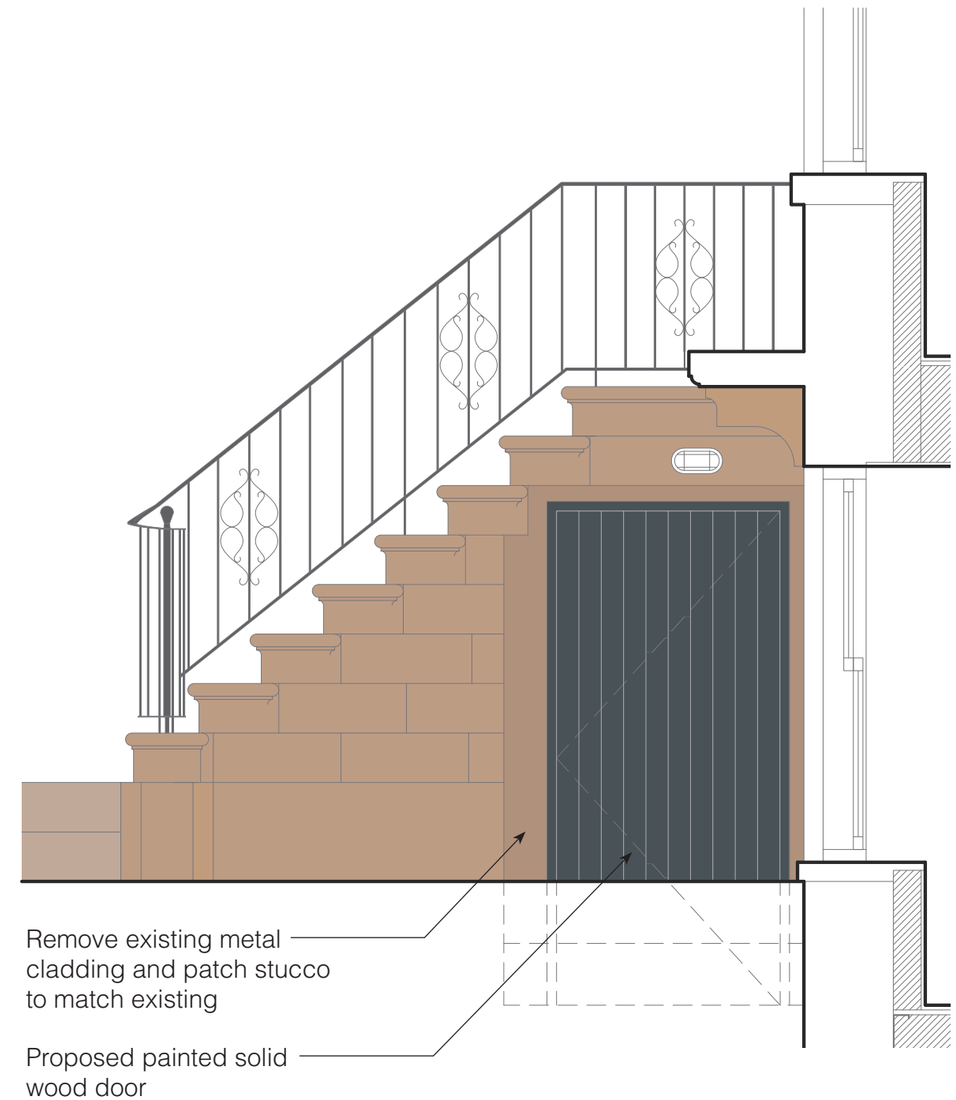

PROPOSED ELEVATION OF BASEMENT DOOR

Frederick Tang Architecture, PLLC
232 Third Street - A110
Brooklyn NY 11215
718 222 1209

368 CLINTON STREET
Brooklyn, NY 11231

EXISTING GATE TO BASEMENT & SIDE VIEW OF STOOP

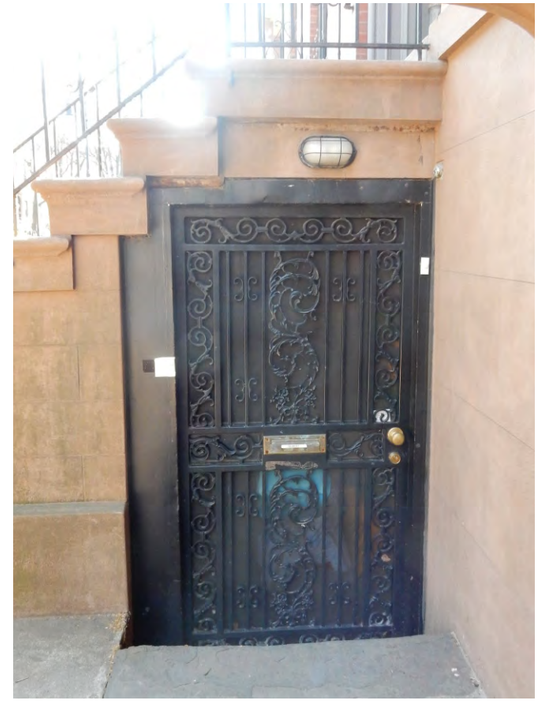

DOOR @ 370 CLINTON ST

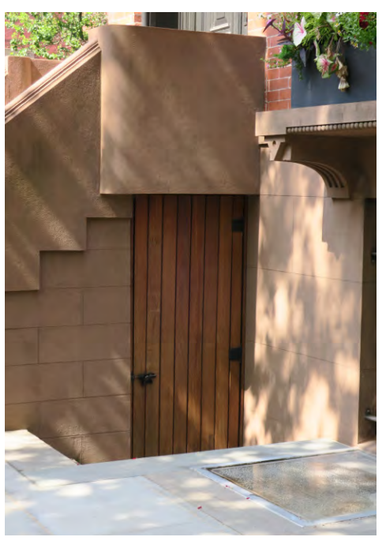

GATE @ 366 CLINTON ST

DOOR @ 364 CLINTON ST

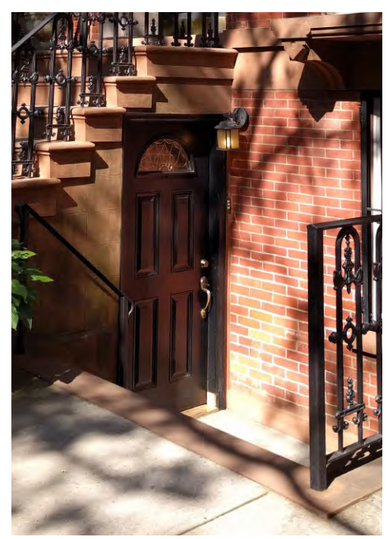

GATE @ 362 CLINTON ST

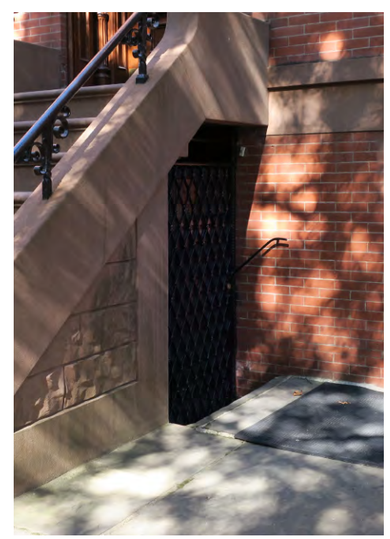

DOOR @ 347 CLINTON ST

DOOR @ 357A CLINTON ST

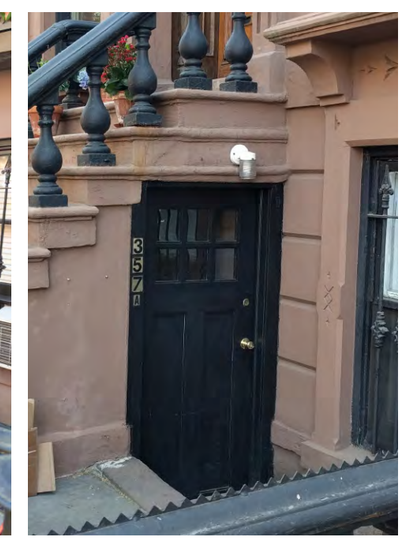

Frederick Tang Architecture, PLLC
232 Third Street - A110
Brooklyn NY 11215
718 222 1209

EXISTING REAR ELEVATION

364 CLINTON

366 CLINTON

368 CLINTON

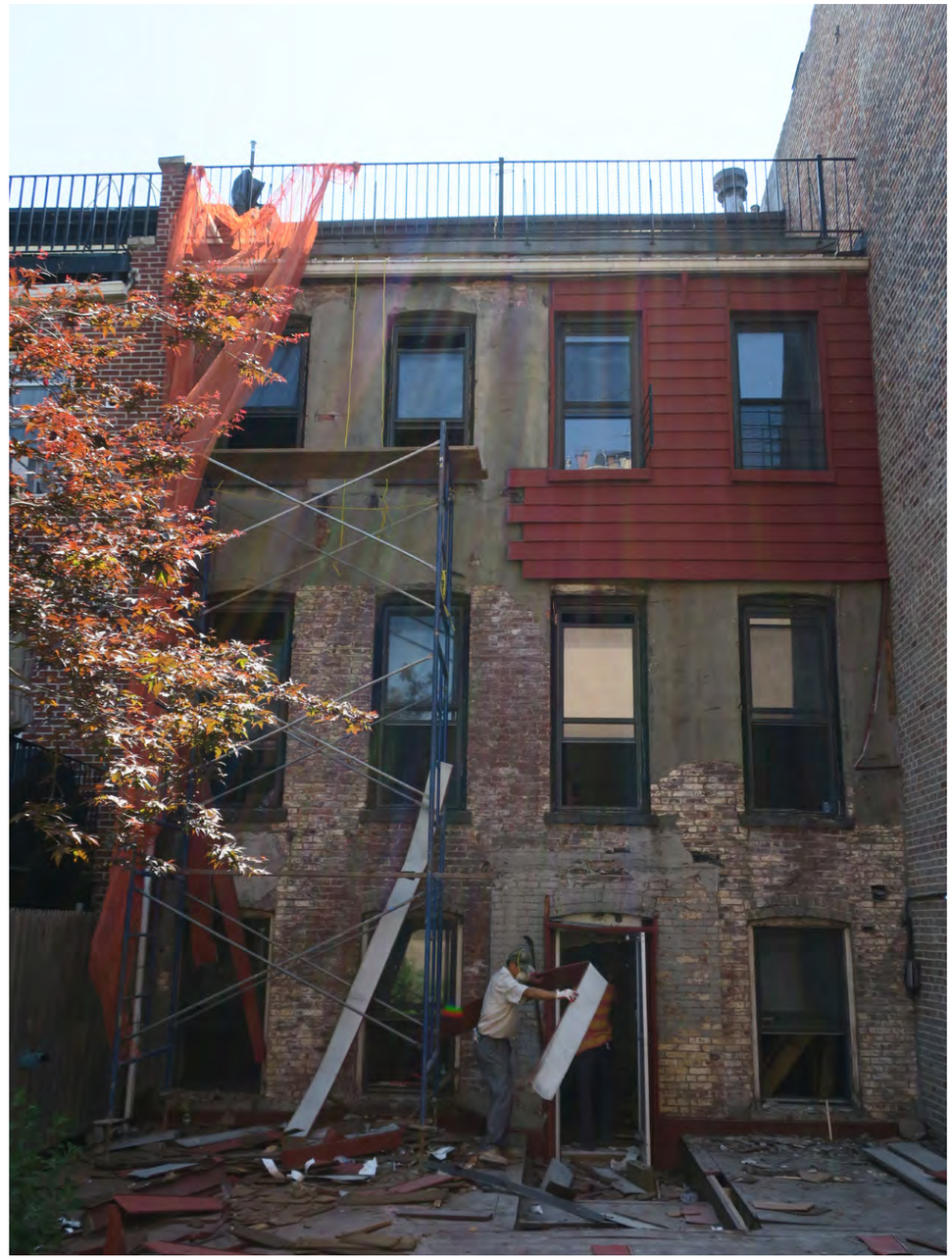

370 CLINTON

Frederick Tang Architecture, PLLC
232 Third Street - A110
Brooklyn NY 11215
718 222 1209

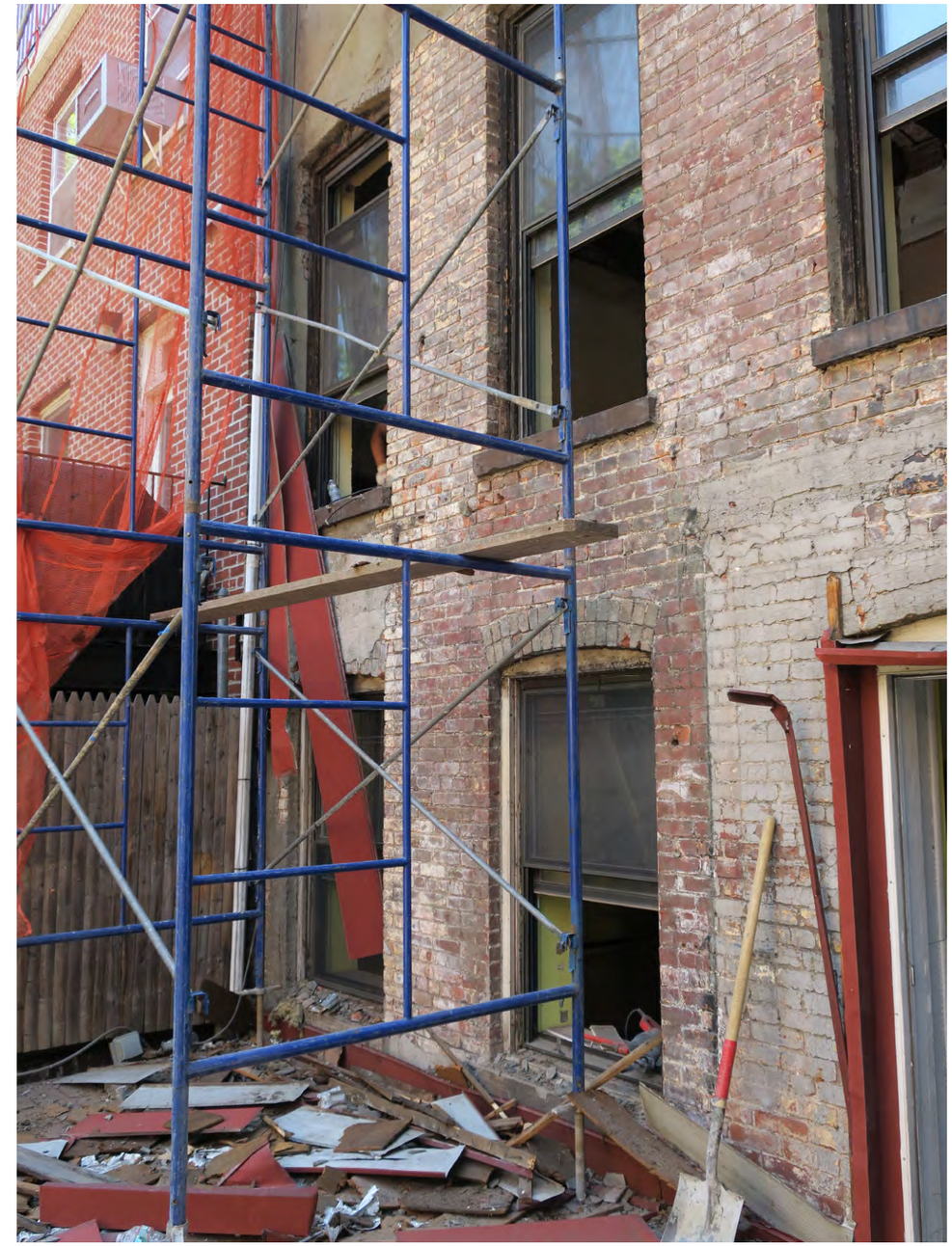

Frederick Tang Architecture, PLLC
232 Third Street - A110
Brooklyn NY 11215
718 222 1209

EXISTING REAR ELEVATION AT THIRD FLOOR TERRACE - BEFORE & AFTER SIDING REMOVAL

368 CLINTON

368 CLINTON

Frederick Tang Architecture, PLLC
232 Third Street - A110
Brooklyn NY 11215
718 222 1209

364 CLINTON

366 CLINTON

366 CLINTON

Frederick Tang Architecture, PLLC
232 Third Street - A110
Brooklyn NY 11215
718 222 1209

366 CLINTON

368 CLINTON

Frederick Tang Architecture, PLLC
232 Third Street - A110
Brooklyn NY 11215
718 222 1209

EXISTING REAR ELEVATION

PROPOSED REAR ELEVATION

Frederick Tang Architecture, PLLC
232 Third Street - A110
Brooklyn NY 11215
718 222 1209

368 CLINTON STREET
Brooklyn, NY 11231

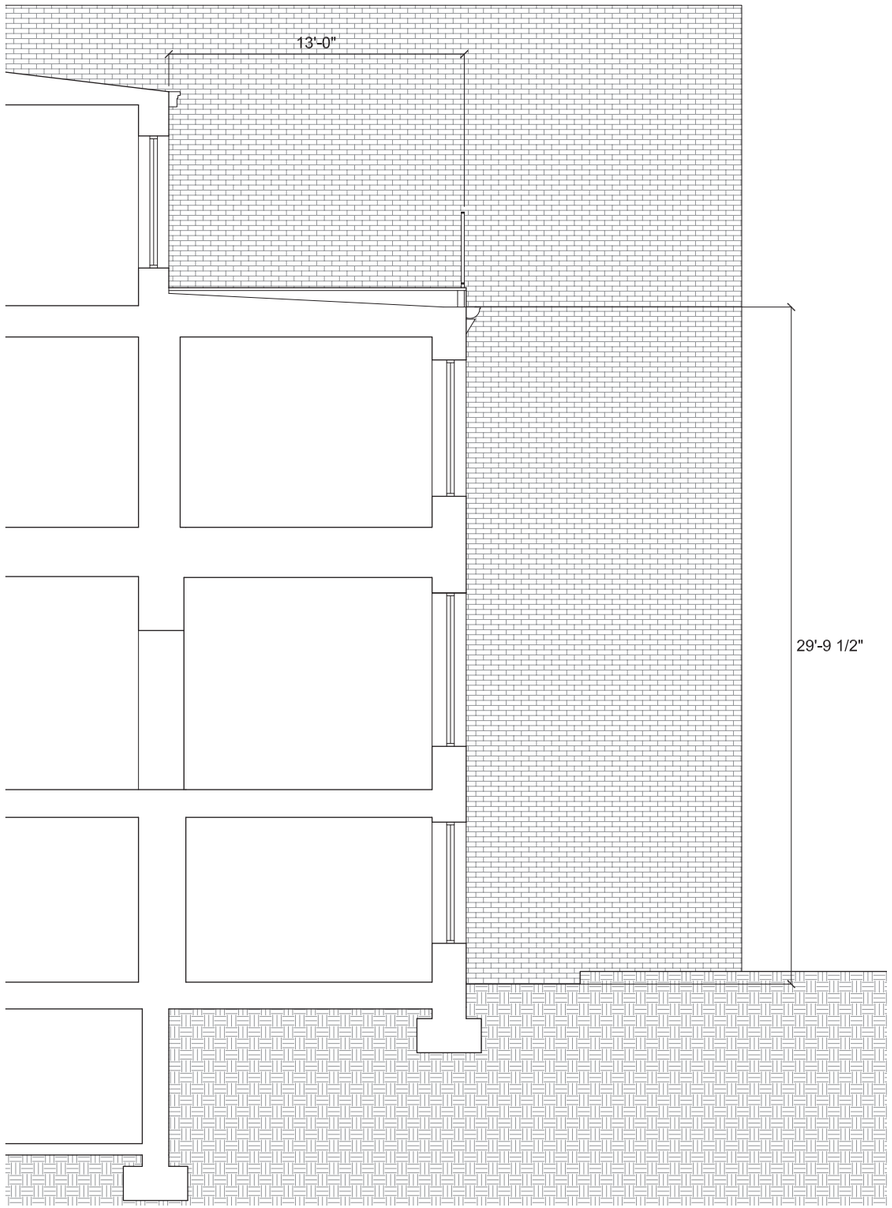

SECTION AT EXISTING REAR ELEVATION

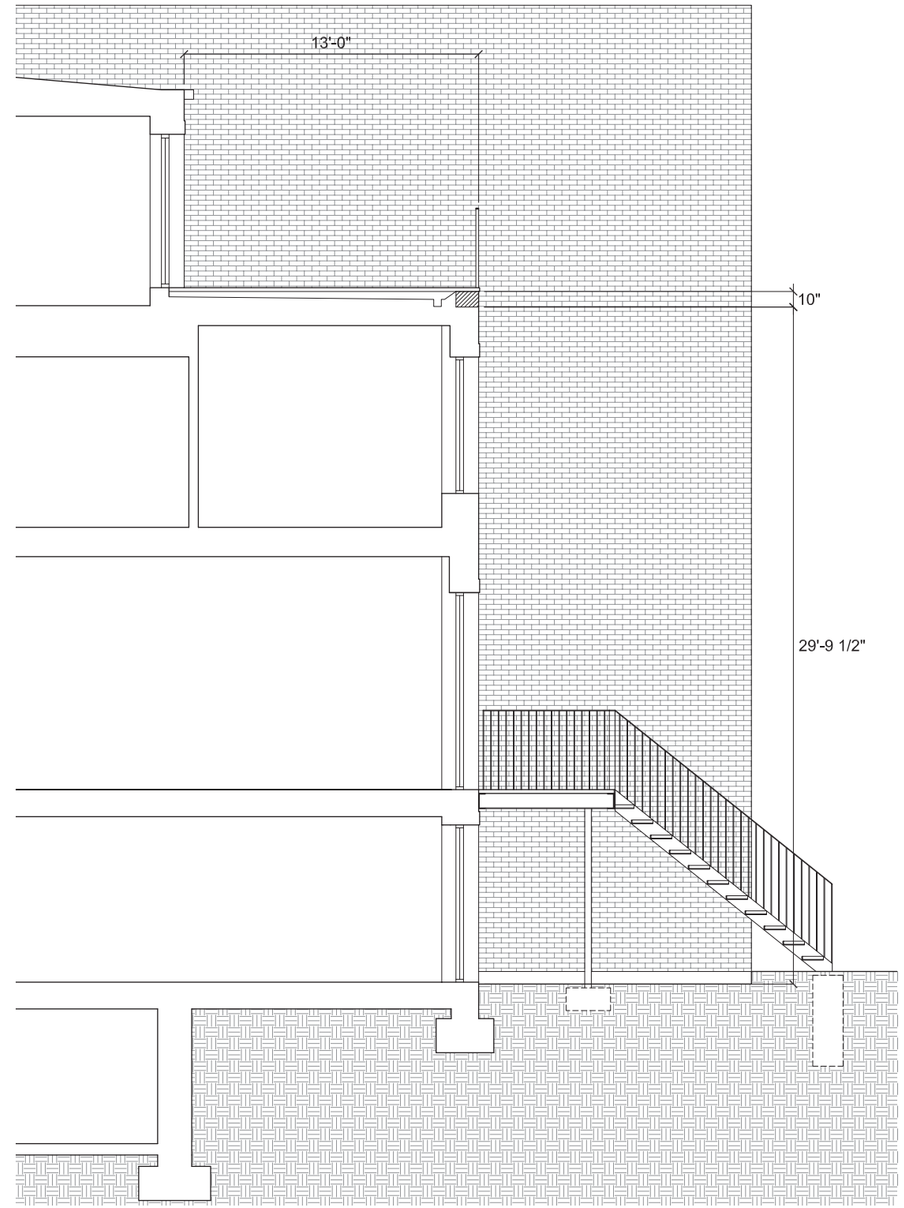

PROPOSED SECTION AT EXISTING REAR ELEVATION

Frederick Tang Architecture, PLLC
232 Third Street - A110
Brooklyn NY 11215
718 222 1209

368 CLINTON STREET
Brooklyn, NY 11231

EXISTING REAR ELEVATION

PROPOSED REAR ELEVATION

Frederick Tang Architecture, PLLC
232 Third Street - A110
Brooklyn NY 11215
718 222 1209

368 CLINTON STREET
Brooklyn, NY 11231

EXISTING VIEW OF REAR FROM DEGRAW ST.

PROPOSED VIEW OF REAR FROM DEGRAW ST.

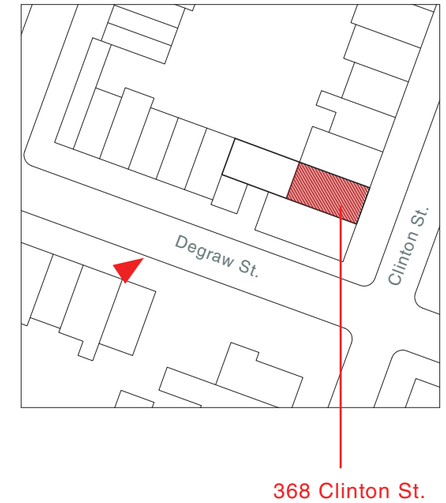

Frederick Tang Architecture, PLLC
232 Third Street - A110
Brooklyn NY 11215
718 222 1209

368 CLINTON STREET
Brooklyn, NY 11231

EXISTING VIEW OF REAR FROM DEGRAW ST.

PROPOSED VIEW OF REAR FROM DEGRAW ST.

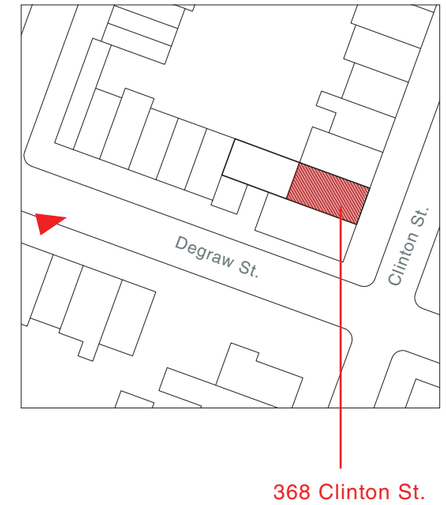

Frederick Tang Architecture, PLLC
232 Third Street - A110
Brooklyn NY 11215
718 222 1209

368 CLINTON STREET
Brooklyn, NY 11231

EXISTING & PROPOSED FLOOR PLANS - INTERIOR WORK PREVIOUSLY APPROVED BY STAFF LEVEL

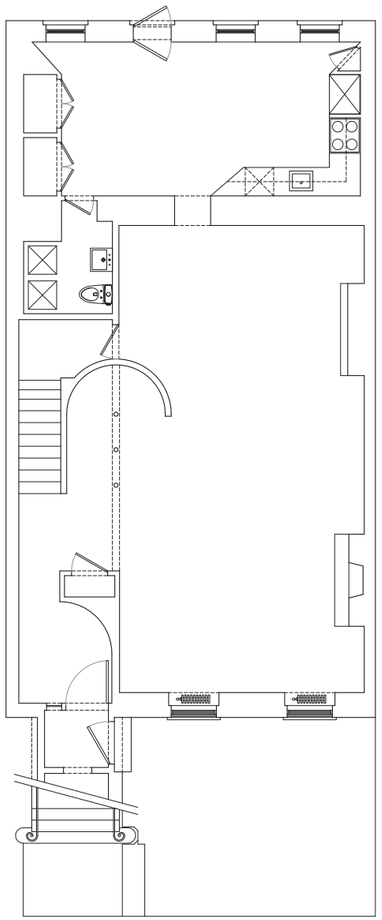

Existing Basement

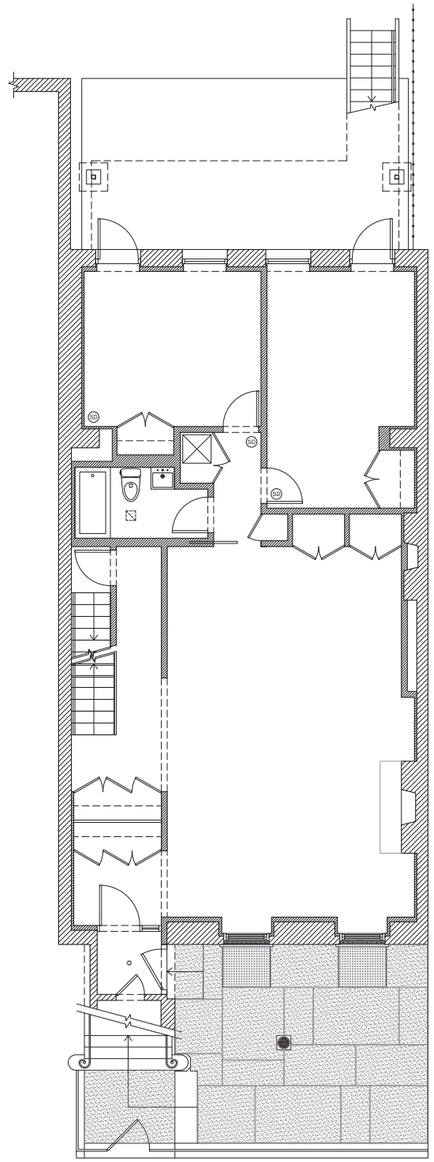

Proposed Basement

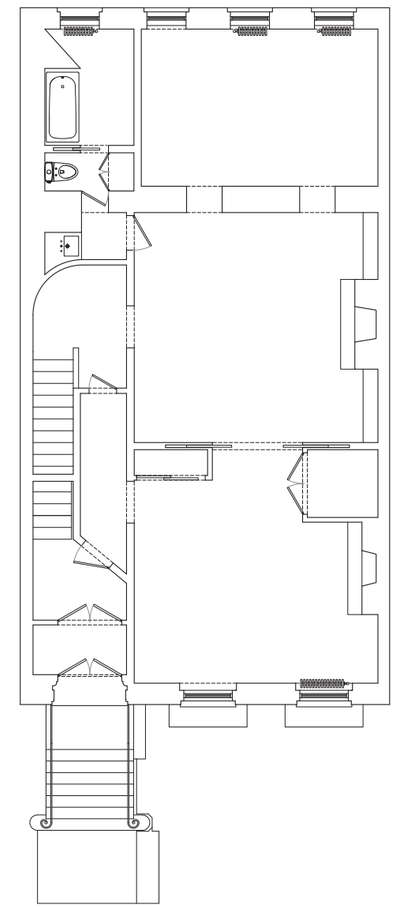

Existing First Floor

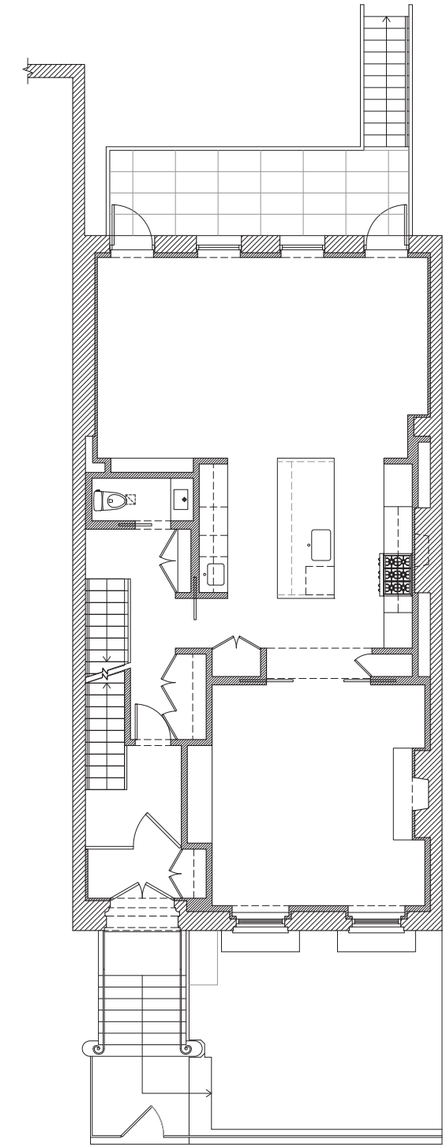

Proposed First Floor

Frederick Tang Architecture, PLLC
232 Third Street - A110
Brooklyn NY 11215
718 222 1209

368 CLINTON STREET
Brooklyn, NY 11231

EXISTING & PROPOSED FLOOR PLANS - INTERIOR WORK PREVIOUSLY APPROVED BY STAFF LEVEL

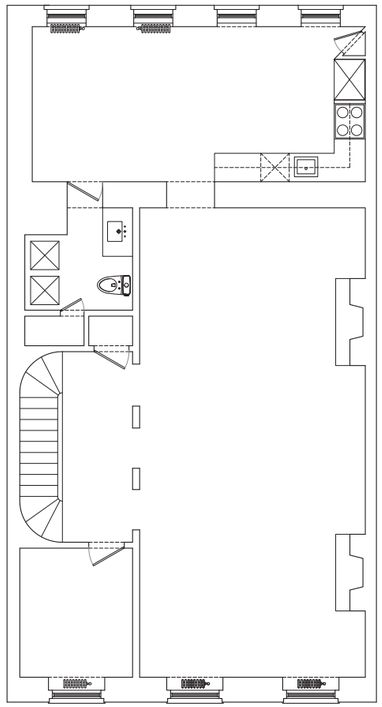

Existing Second Floor

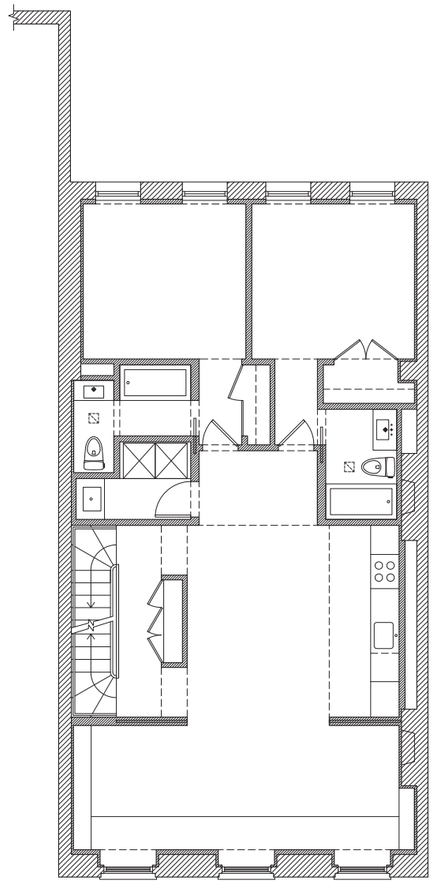

Proposed Second Floor

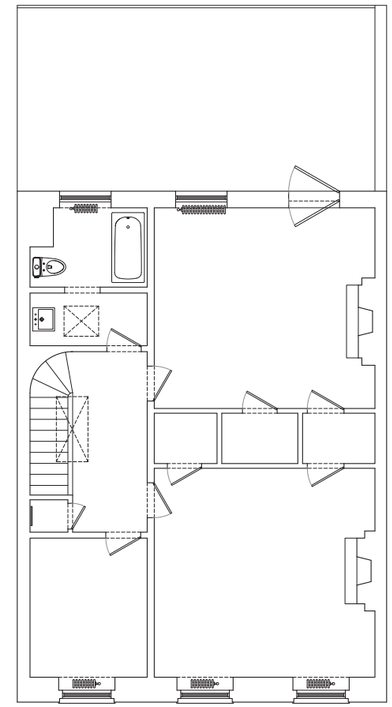

Existing Third Floor

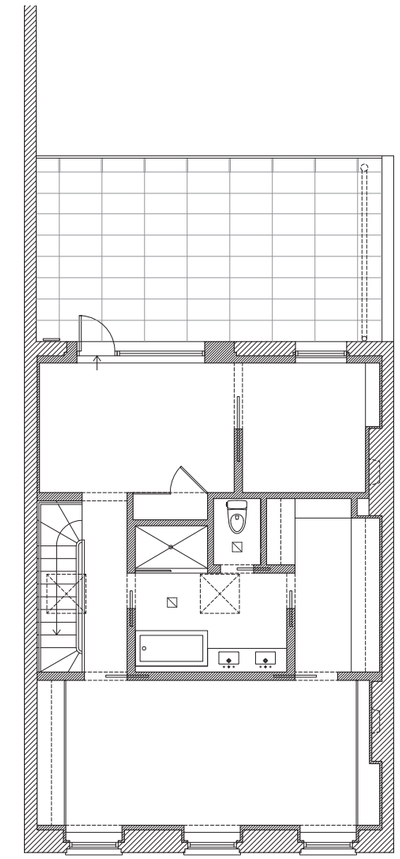

Proposed Third Floor

Frederick Tang Architecture, PLLC
232 Third Street - A110
Brooklyn NY 11215
718 222 1209

EXISTING FRONT ELEVATION

PROPOSED FRONT ELEVATION
PREVIOUSLY APPROVED AT STAFF LEVEL

Frederick Tang Architecture, PLLC
232 Third Street - A110
Brooklyn NY 11215
718 222 1209

368 CLINTON STREET
Brooklyn, NY 11231