

New York City

421-a Geographic Exclusion Area

QUEENS - Long Island City, Astoria

This document contains information about recently enacted local and state legislation related to the Real Property Tax Law Section 421-a tax exemption program and is not intended to provide legal advice or to be relied upon in any way by any person or entity. It is therefore important to rely only upon the actual text of the applicable statutes and to consult with your own attorney in order to determine whether your real property is within the geographic exclusion area (GEA).

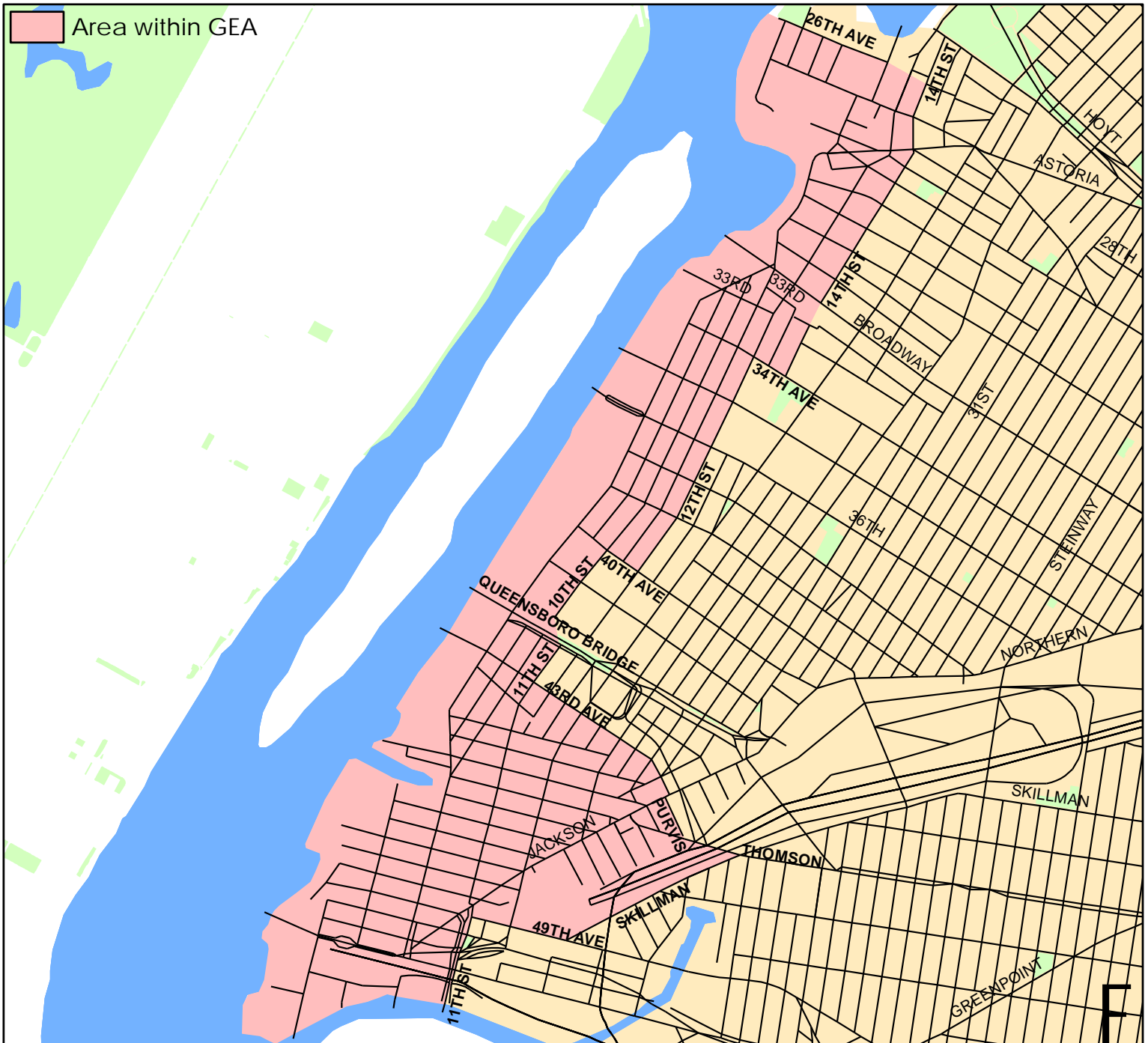
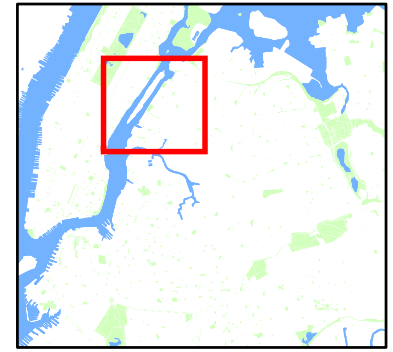

New York City

421-a Geographic Exclusion Area

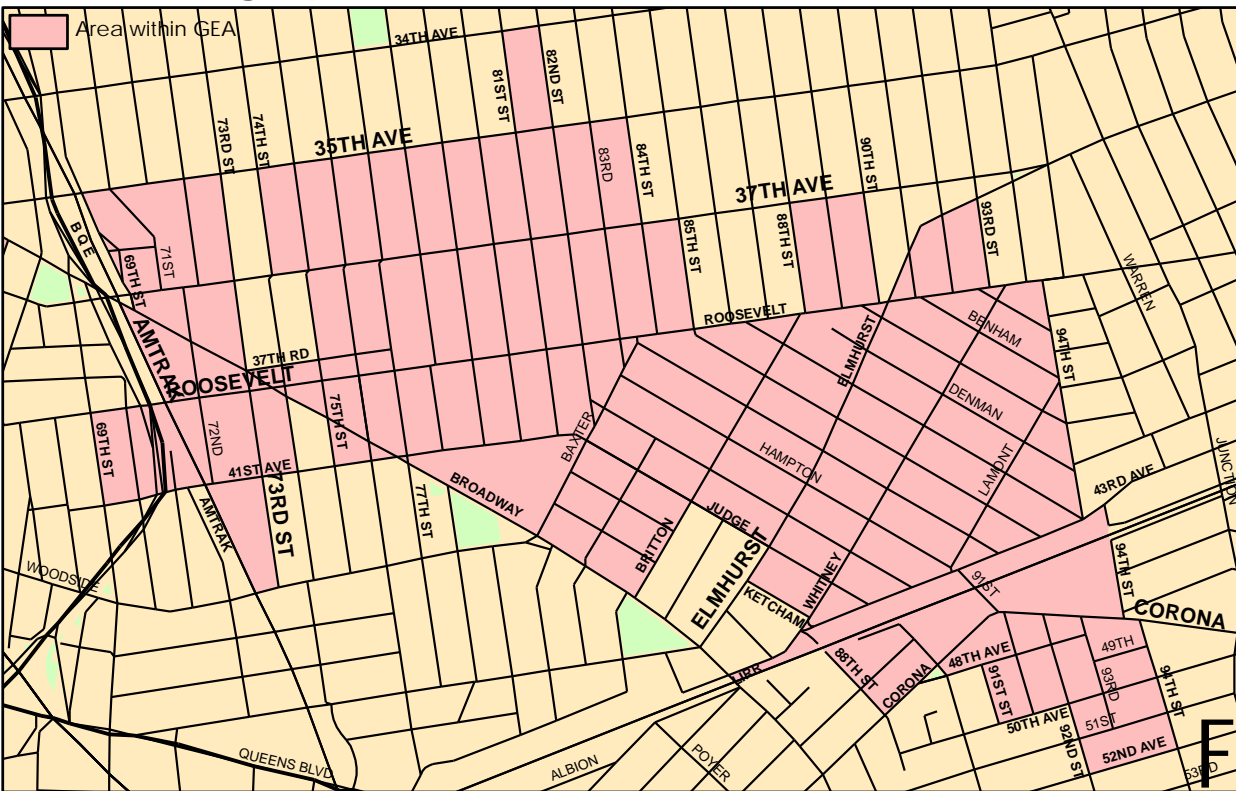

Data Source: City of New York

City of New York, Department of Housing Preservation and Development, January 2008.

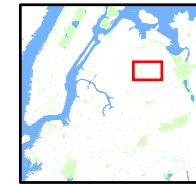

QUEENS: Jackson Heights Elmhurst

This document contains information about recently enacted local and state legislation related to the Real Property Tax Law Section 421-a tax exemption program and is not intended to provide legal advice or to be relied upon in any way by any person or entity. It is therefore important to rely only upon the actual text of the applicable statutes and to consult with your own attorney in order to determine whether your real property is within the geographic exclusion area (GEA).

New York City

421-a Geographic Exclusion Area

QUEENS - Woodside

This document contains information about recently enacted local and state legislation related to the Real Property Tax Law Section 421-a tax exemption program and is not intended to provide legal advice or to be relied upon in any way by any person or entity. It is therefore important to rely only upon the actual text of the applicable statutes and to consult with your own attorney in order to determine whether your real property is within the geographic exclusion area (GEA).

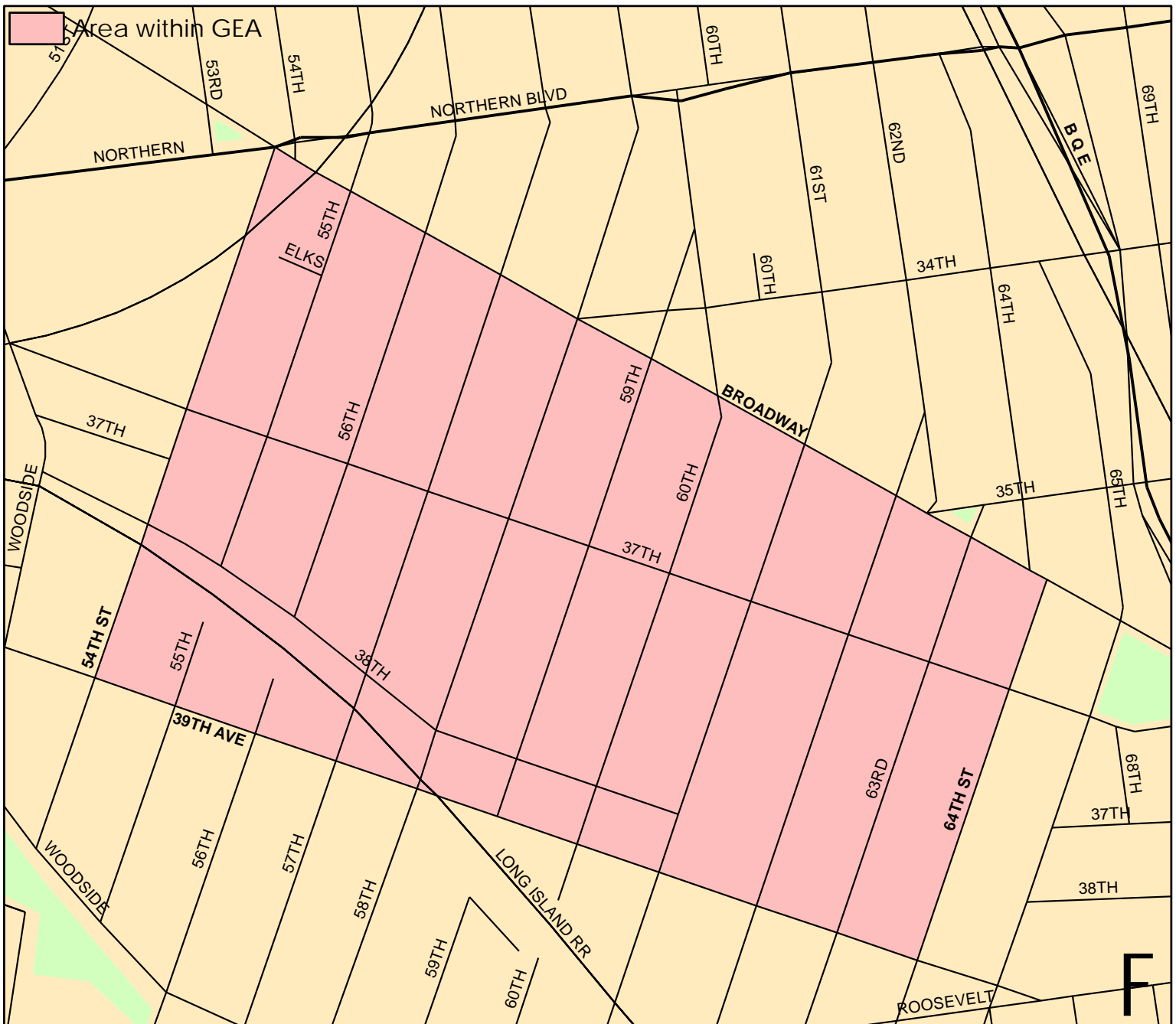
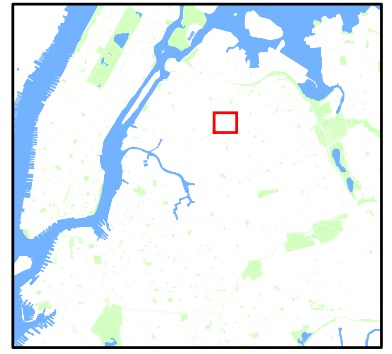

New York City

421-a Geographic Exclusion Area

QUEENS - Flushing

This document contains information about recently enacted local and state legislation related to the Real Property Tax Law Section 421-a tax exemption program and is not intended to provide legal advice or to be relied upon in any way by any person or entity. It is therefore important to rely only upon the actual text of the applicable statutes and to consult with your own attorney in order to determine whether your real property is within the geographic exclusion area (GEA).

