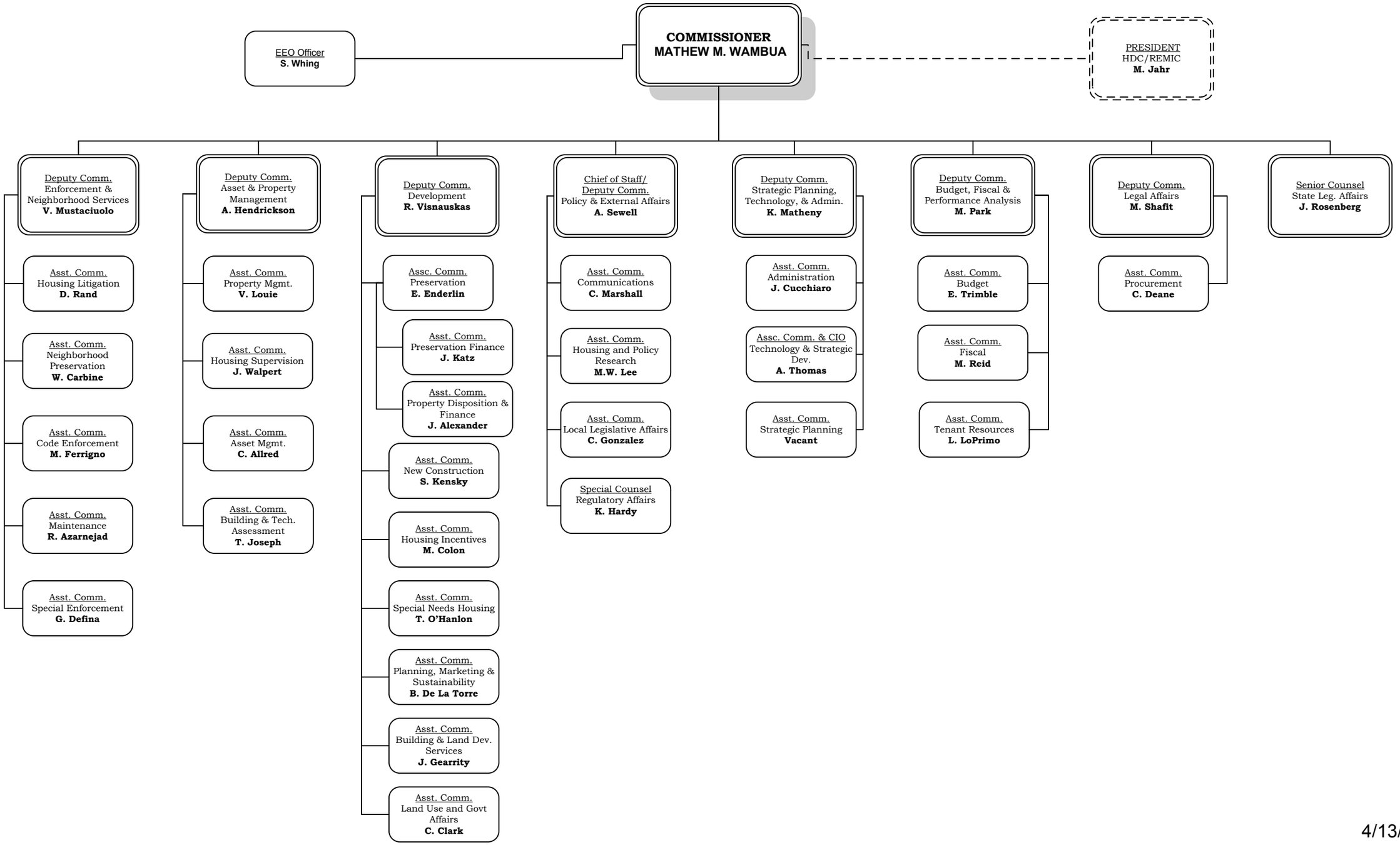
EEO Officer
S. Whing
COMMISSIONER
MATHEW M. WAMBUA
PRESIDENT
HDC/REMIC
M. Jahr
Deputy Comm.
Enforcement & Neighborhood Services
V. Mustaciuolo
Asst. Comm.
Housing Litigation
D. Rand
Asst. Comm.
Neighborhood Preservation
W. Carbine
Asst. Comm.
Code Enforcement
M. Ferrigno
Asst. Comm.
Maintenance
R. Azarnejad
Asst. Comm.
Special Enforcement
G. Defina
Deputy Comm.
Asset & Property Management
A. Hendrickson
Asst. Comm.
Property Mgmt.
V. Louie
Asst. Comm.
Housing Supervision
J. Walpert
Asst. Comm.
Asset Mgmt.
C. Allred
Asst. Comm.
Building & Tech. Assessment
T. Joseph
Deputy Comm.
Development
R. Visnauskas
Assc. Comm.
Preservation
E. Enderlin
Asst. Comm.
Preservation Finance
J. Katz
Asst. Comm.
Property Disposition & Finance
J. Alexander
Asst. Comm.
New Construction
S. Kensky
Asst. Comm.
Housing Incentives
M. Colon
Asst. Comm.
Special Needs Housing
T. O'Hanlon
Asst. Comm.
Planning, Marketing & Sustainability
B. De La Torre
Asst. Comm.
Building & Land Dev. Services
J. Gearrity
Asst. Comm.
Land Use and Govt Affairs
C. Clark
Chief of Staff/
Deputy Comm.
Policy & External Affairs
A. Sewell
Asst. Comm.
Communications
C. Marshall
Asst. Comm.
Housing and Policy Research
M.W. Lee
Asst. Comm.
Local Legislative Affairs
C. Gonzalez
Special Counsel
Regulatory Affairs
K. Hardy
Deputy Comm.
Strategic Planning, Technology, & Admin.
K. Matheny
Asst. Comm.
Administration
J. Cucchiaro
Assc. Comm. & CIO
Technology & Strategic Dev.
A. Thomas
Asst. Comm.
Strategic Planning
Vacant
Deputy Comm.
Budget, Fiscal & Performance Analysis
M. Park
Asst. Comm.
Budget
E. Trimble
Asst. Comm.
Fiscal
M. Reid
Asst. Comm.
Tenant Resources
L. LoPrimo
Deputy Comm.
Legal Affairs
M. Shafit
Asst. Comm.
Procurement
C. Deane
Senior Counsel
State Leg. Affairs
J. Rosenberg

4/13/2012