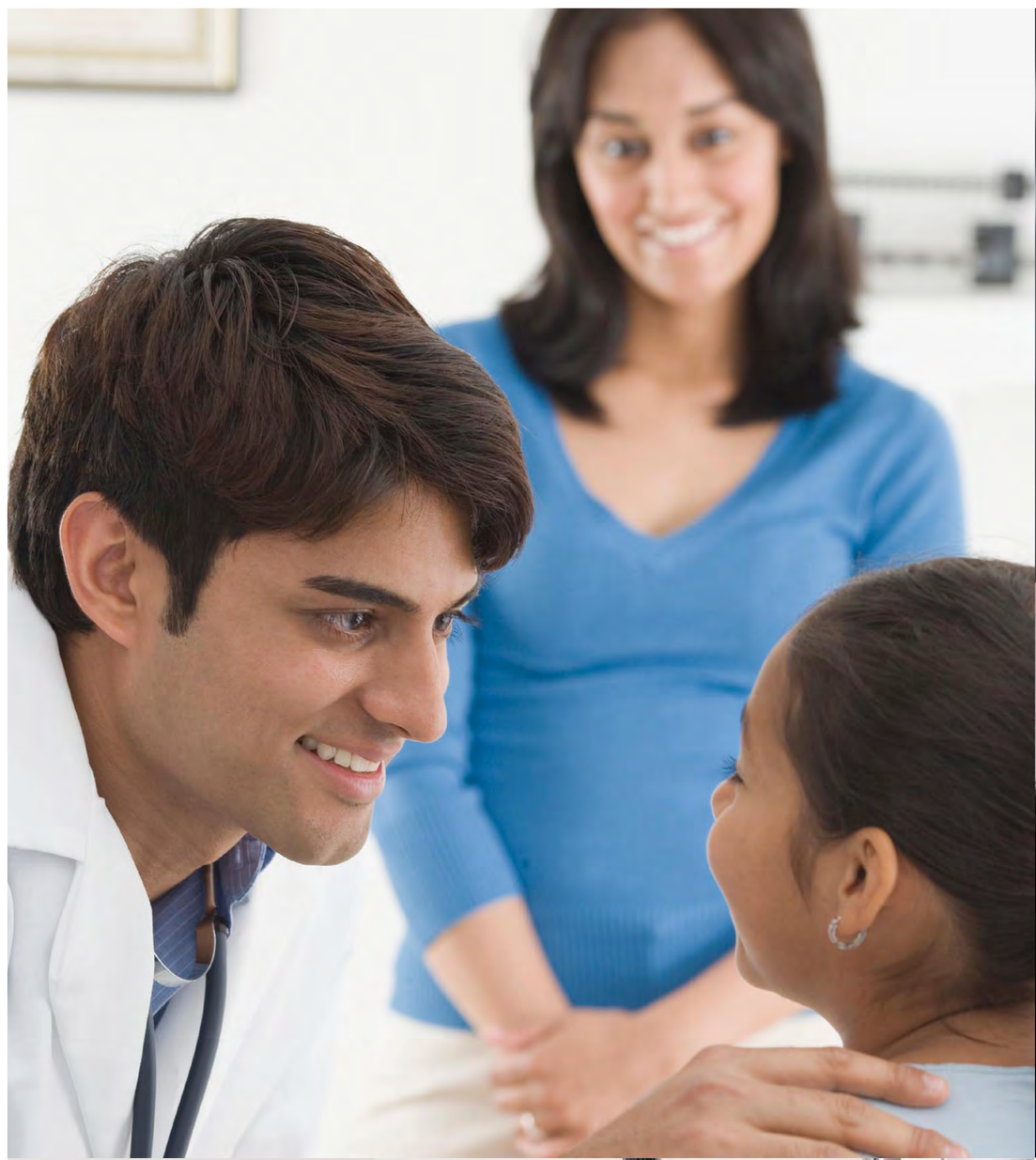
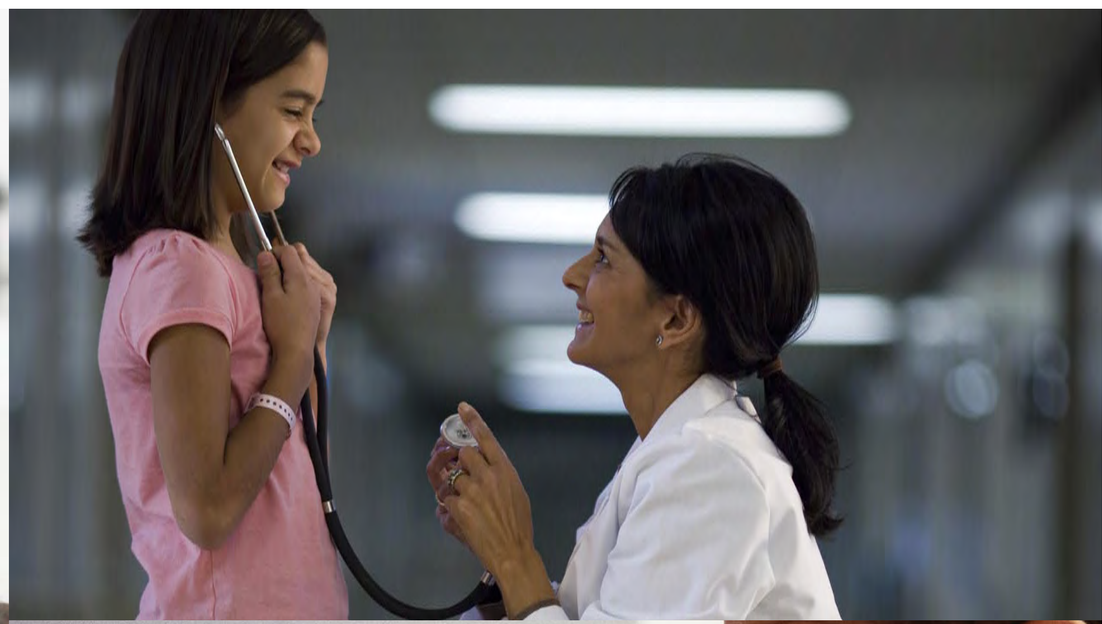

WHY TAKE YOUR CHILD TO THE EMERGENCY ROOM WHEN YOU HAVE A DOCTOR IN THE FAMILY?

HHC Child Health Clinics offer all the quality medical care your child needs. They have been serving the community for 100 years, are conveniently located in your neighborhood and have pediatricians and nurses who speak your language. It's like having a doctor in the family.

Dial 311 and say **"Child Health"** to find a Child Health clinic near you.

CHILD HEALTH CLINICS 1908-2008 100 Years

HHC NEW YORK CITY HEALTH AND HOSPITALS CORPORATION

nyc.gov/hhc