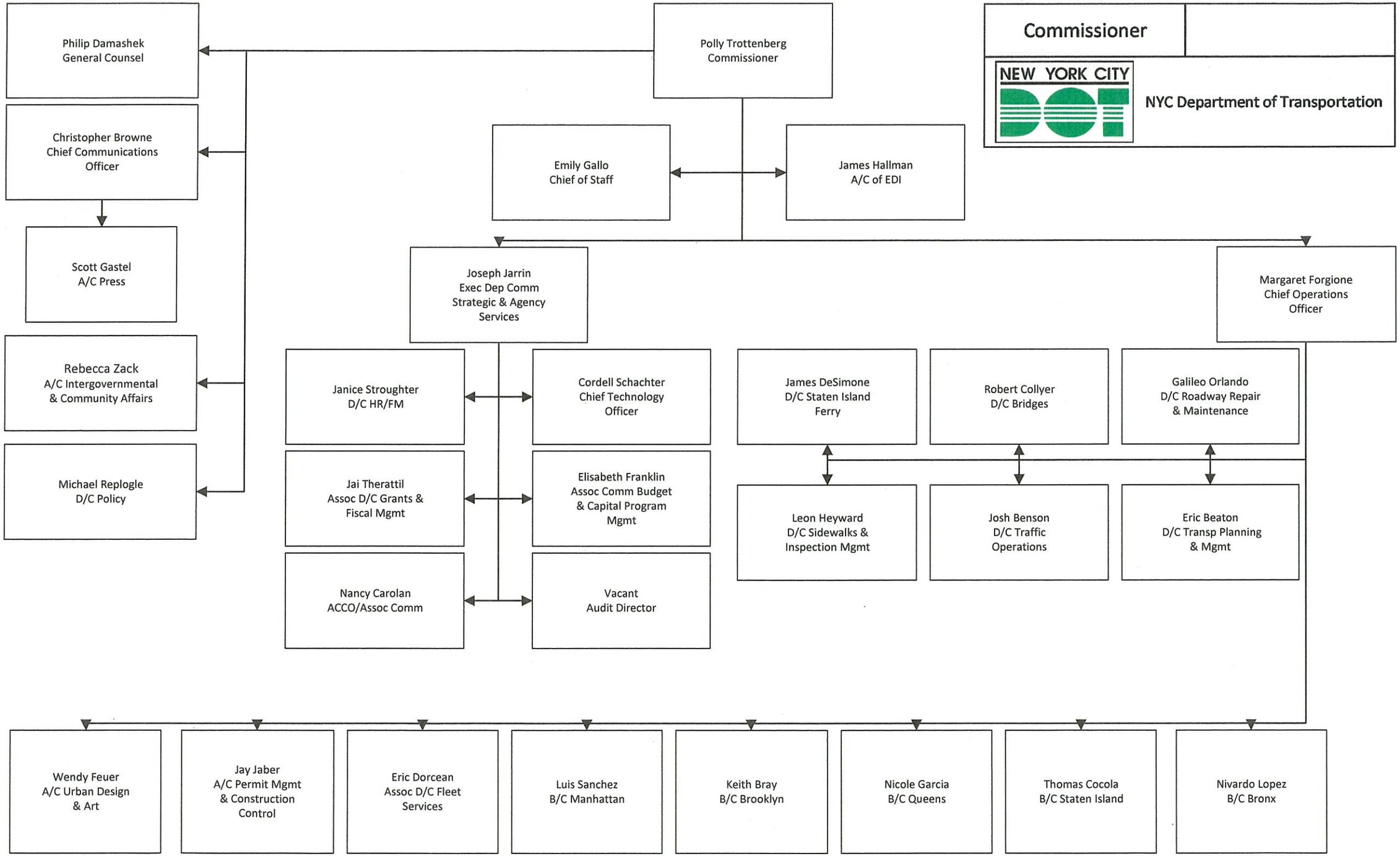
Commissioner
NEW YORK CITY
NYC Department of Transportation
Polly Trottenberg
Commissioner
Philip Damashek
General Counsel
Christopher Browne
Chief Communications
Officer
Scott Gastel
A/C Press
Rebecca Zack
A/C Intergovernmental
& Community Affairs
Michael Replogle
D/C Policy
Emily Gallo
Chief of Staff
James Hallman
A/C of EDI
Joseph Jarrin
Exec Dep Comm
Strategic & Agency
Services
Janice Stroughter
D/C HR/FM
Cordell Schachter
Chief Technology
Officer
Jai Therattil
Assoc D/C Grants &
Fiscal Mgmt
Elisabeth Franklin
Assoc Comm Budget
& Capital Program
Mgmt
Nancy Carolan
ACCO/Assoc Comm
Vacant
Audit Director
Margaret Forgione
Chief Operations
Officer
James DeSimone
D/C Staten Island
Ferry
Robert Collyer
D/C Bridges
Galileo Orlando
D/C Roadway Repair
& Maintenance
Leon Heyward
D/C Sidewalks &
Inspection Mgmt
Josh Benson
D/C Traffic
Operations
Eric Beaton
D/C Transp Planning
& Mgmt
Wendy Feuer
A/C Urban Design
& Art
Jay Jaber
A/C Permit Mgmt
& Construction
Control
Eric Dorcean
Assoc D/C Fleet
Services
Luis Sanchez
B/C Manhattan
Keith Bray
B/C Brooklyn
Nicole Garcia
B/C Queens
Thomas Cocola
B/C Staten Island
Nivardo Lopez
B/C Bronx