

Appendix A

BRIDGE CAPITAL PROGRAM

East River Bridge Rehabilitation Plans	A-1
---	------------

Bridges Under Construction	A-2
-----------------------------------	------------

Component Rehabilitation	A-3
---------------------------------	------------

Bridges Under Design	A-4
-----------------------------	------------

MANHATTAN BRIDGE REHABILITATION ITEMS TOTAL ESTIMATED COST	
	Est. Cost (\$ in millions)
• Repair floor beams. (1982)	0.70*
• Replace inspection platforms, subway stringers on approach spans. (1985)	6.30*
• Install truss supports on suspended spans. (1985)	0.50*
• Partial rehabilitation of walkway. (1989)	3.00*
• Rehabilitate truss hangers on east side of bridge. (1989)	0.70*
• Install anti-torsional fix (side spans) and rehabilitate upper roadway decks on approach spans on east side; replace drainage system on approach spans, install new lighting on entire upper roadways east side, including purchase of fabricated material for west side of bridge. (1989)	40.30*
• Eyebars rehabilitation - Manhattan anchorage Chamber "C". (1988)	12.20*
• Replacement of maintenance platform in the suspended span. (1982)	4.27*
• Reconstruct maintenance inspection platforms, including new rail and hanger systems and new electrical and mechanical systems; over 2,000 interim repairs to structural steel support system of lower roadway for future functioning of roadway as a detour during later construction contracts. (1992)	23.50*
• Install anti-torsional fix on west side (main and side spans); west upper roadway decks, replace drainage systems on west suspended and approach spans; walkway rehabilitation (install fencing, new lighting on west upper roadways and walkways); rehabilitate cables in both Brooklyn and Manhattan anchorage chambers; dehumidify Brooklyn and Manhattan anchorages. (1997)	141.82*
• Installation of test panels. (1982)	1.55****
• Removal of existing suspender ropes and sockets in the suspended spans; replacement with new suspender ropes and sockets in the suspended spans and re-tensioning of suspender ropes bearing plates; re-tensioning of cable band bolts; removal of existing main cable wrapping; cleaning of main cables; application of new protective paste on main cables; replacement of new main cable wrapping; reinforcement of truss verticals and gusset plates. Replacement of necklace lighting and multirotational bearings at truss "C" and "D", installation of access platforms at towers, rehabilitation of south upper Roadway Lighting. (2010)	150.00 to 200.00***
• Interim Steel Rehabilitation and Painting - cable and saddle repairs lower roadway floorbeams @PP 37/38 on approaches and at anchorages; west side truss rockers and grillages on approaches; cable and suspender repairs. Removal of parking desk. Painting entire west side, all four cables. (2001)	127.98*

MANHATTAN BRIDGE
REHABILITATION ITEMS
TOTAL ESTIMATED COST

	Est. Cost (\$ in millions)
<ul style="list-style-type: none"> Stiffening of Main Span; Reconstruction of North Subway framing; reconstruction of North upper roadway deck at suspended spans; rehabilitation of north approach span trusses; replace overlay on north upper roadway approach spans; rehabilitation of north elevated structures and subway tunnels; removal of railing on truss "D" in the north spans; painting of north side of bridge; new inspection platforms and debris protection in approach spans; construction of new north bikeway, replacement of approach span bearings and grillages; installation of Intelligent Vehicle Highway System for North and South Upper Roadways as well as for Lower Roadway. (In Progress) 	193.77*
<ul style="list-style-type: none"> Rehabilitation of Lower Roadway; rehabilitation of anchorage roofs under lower roadway; rehabilitation of substructures and retaining walls in Brooklyn and Manhattan approaches; installation of new signage on bridge and at plaza areas; installation of new lighting on lower roadway and plaza areas; clean and paint lower roadway; installation of grating platform under towers at lower roadway; canopy lighting at towers. (Present) 	156.13**
<ul style="list-style-type: none"> Seismic Retrofit. (2013) 	40.00
	to
	60.00***
	TOTAL: \$ 902.72
	to
	\$ 972.72

- * Construction Complete
 ** In Construction
 *** In Design
 **** Research and Development (completed)

Revised 11/17/08

APPENDIX A-1

QUEENSBORO BRIDGE REHABILITATION ITEMS TOTAL ESTIMATED COST		Est. Cost (\$ in millions)
• Repair lower outer roadways / reconstruct two ramps in lower Queens. (1984)		18.80*
• Reconstruct south upper roadway, replace inspection platforms, lighting. (1986)		31.50*
• Interim rehabilitation, contracts A, B, & C (repairs to lower deck and main bridge approaches). (1985)		2.80*
• Interim rehabilitation, contract D (repairs to lower deck, main bridge, and new median barrier). (1988)		3.00*
• Reconstruct north upper roadway and Queens approaches A & B, rehabilitate bearings at Queens approach. (1989)		50.00*
• Reconstruct ramps C & D (Queensboro only, not Thompson Avenue). (1988)		10.40*
• Rehabilitate bridge bearings, pier tops, and truss lower chords. (1989)		18.00*
• Rehabilitate Queens approach trusses, lower inner roadways on the main span and approaches. (1996)		172.00*
• Rehabilitate lower outer roadways main span and approaches, (bikeway) cleaning and painting. (2001)		227.05*
• Cleaning and painting main bridge upper trusses. (In Progress)		167.75**
• Miscellaneous Items. (In Progress)		43.48**
• Seismic Retrofit. (2014)		40.00
	to	
		60.00***
• Installation of aviation lighting (2008)		3.0
	To	
		5.0
	TOTAL:	\$ 787.78
		to
		\$ 809.78

* Construction Complete

** In Construction

*** In Design

Revised 11/17/08

WILLIAMSBURG BRIDGE REHABILITATION ITEMS TOTAL ESTIMATED COST	
	Est. Cost (\$ in millions)
• Replace main span outer roadway. (1983)	11.20*
• Replace one third of suspenders. (1984)	3.20*
• Repair pier 20E foundation, and replace bulkhead. (1986)	2.30*
• Paint side spans and towers. (1985)	1.10*
• Paint main and approach spans. (1989)	4.24*
• Emergency interim repairs. (1989)	10.00*
• Install temporary hand-rope system on main cables. (1990)	0.63*
• Main cable preservation (field test - oiling). (1991)	0.44*
• Main cable strand splicing at Manhattan anchorage. (1991)	0.29*
• Interim pedestrian walkway. (1994)	1.05*
• Component repairs of flag conditions on the north outer roadway and north inner roadway. (1994)	4.12*
• Rehabilitate main cables and new redundant suspender system. (1996)	88.30*
• Demolish existing building under approaches. (1993)	1.50*
• Testing Program for bored-in piles. (1993)	0.74*
• Demolish DOS and DOH buildings, replace entire south outer roadway approach structures, rehabilitate south outer roadway deck and south inner roadway deck of the main bridge, and replace south inner roadway substructure of the approaches. (1998)	198.00*

APPENDIX A-1

WILLIAMSBURG BRIDGE REHABILITATION ITEMS TOTAL ESTIMATED COST		Est. Cost (\$ in millions)
• Portion of Contract #6 BMT track structure work transferred to Contract #5 south approach roadway reconstruction work. (1998)		65.00*
• Paint main and intermediate towers. (2001)		14.90 *(1)
• Reconstruct BMT Subway structure; install new signals, tracks and communication system. (2000)		166.65*
• Miscellaneous rehabilitation work: rehabilitation of towers, replace bearings, travelers, architectural work, painting of north and south trusses, suspender adjustment, tower jacking, construction of colonnades, purchase of barrier transfer machine BTM) and contra-flow barriers, lane control signal field system. (In Progress)		216.40**
• Replace north approach structures (Manhattan / Brooklyn), and rehabilitate north half of bridge. (2002)		233.00*
• Seismic Retrofit – reinforce concrete with granite cladding. (In Progress)		11.90***
• Bearing replacement at PP 10 and 15. (In Progress)		18.50***
• Rehabilitation of wind tongue casting assembly at main towers.		1.63**
• Contra-flow of south inner roadway: installation of contra-flow barriers and building of BTM garage.		6.50***
TOTAL: \$1,061.29		

* Construction Complete

** In Construction

*** In Design

(1) Painting suspended in 1996 pending publication of Environmental Impact Statement (EIS) in 1998. Painting resumed under a new schedule in 1999 and was completed in 2001.

Revised 11/19/08

BROOKLYN BRIDGE
REHABILITATION ITEMS
TOTAL ESTIMATED COST

	Est. Cost (\$ in millions)
• Brooklyn Tower protection and new sign gantries. (1981)	2.72*
• Rehabilitate promenade between towers. (1983)	0.94*
• Rehabilitate cables in anchorage and replace short rod suspenders; rehabilitate balance of promenade and construct bikeway and new pedestrian ramp. (1988)	22.68*
• Rehabilitate and paint York, Main, William and Prospect Street structures and main bridge roadway deck overlay. (1988)	6.21*
• Replace suspenders, cable posts, stay cables, hand-rope necklace lights, main cable wrapping; paint suspended spans. (1991)	53.57*
• Rehabilitate ramp E. concrete piers of ramp C and abutment at ramps C & I, and rehabilitate Sands and Washington Street structures in Brooklyn. (1991)	4.73*
• Rehabilitate ramp D and H in Manhattan; permanent improvement of promenade at Manhattan approach. (1993)	17.92*
• Rehabilitate floor systems, stiffening trusses, roadways of suspended spans and Franklin Square trusses. (1994)	66.30*
• Rehabilitate Manhattan traveler (electrical work). (1997)	1.83*
• Rehabilitate ramp D and widening along the FDR Drive. (1996)	11.50*
• Arch supports for Franklin Square truss structure.	9.50*
• Replacement of Suspended Span Deck. (2000)	36.2*
• Resurfacing of the main spans. (1998)	6.67*

BROOKLYN BRIDGE
 REHABILITATION ITEMS
TOTAL ESTIMATED COST

	Est. Cost (\$ in millions)
• Improvement of Manhattan end of promenade. (2001)	4.50*
• Rehabilitate Brooklyn approach & ramps (B, S, F), Rehabilitate Manhattan approaches and remaining ramps (A,B,C,F,G,I,J), and Paint entire bridge. (2009)	350.00
	to
	400.00**
• Seismic Retrofit. (2013)	30.00
	to
	60.00**
• Replacement of Travelers.	20.50***
	TOTAL: \$ 645.77
	to
	\$ 725.77

* Construction Complete

** In Design

*** In Construction

Revised 11/17/08

BRIDGES UNDER CONSTRUCTION*CALENDAR YEAR 2008***CONTRACT # BRIDGE**

HBX1029	145 th Street Bridge over Harlem River
HBX1104	Grand Concourse over East 161 st Street
HBX1123	Bruckner Expressway SB & NB over Amtrak & CSX
HBX1157	West 252 nd Street Bridge over Henry Hudson Parkway
HBX1195	Shore Road Circle Bridge over Amtrak
HBM1117	Roosevelt Island Bridge over East River/East Channel
HBM1124	Willis Avenue Bridge over Harlem River
HBK539	20 th Avenue Bridge over NYCT
HBK1140	Hamilton Avenue Bridge over Gowanus Canal
HBX1163	Gun Hill Road Bridge over Metro North RR
HBR1166	Annadale Road Bridge over SIRT South Shore
BRC156A	Manhattan Bridge (Contract #11)
BRC231C	Queensboro Bridge – Contract #6
BRC253CC	Williamsburg Bridge – Contract #8
BRC270T	Brooklyn Bridge – Traveler Replacement

BRIDGE CONSTRUCTION*Projects Completed in Calendar Year 2008***CONTRACT # BRIDGE**

HBX1104	Grand Concourse over East 161 st Street
HBX1163	Gun Hill Road Bridge over Metro North RR
HBK539	20 th Avenue Bridge over NYCT
BRC156A	Manhattan Bridge (Contract #11)
BRC231C	Queensboro Bridge – Contract #6* {Substantial completion in 2007}

APPENDIX A-3

Component Rehabilitation

The following table illustrates the program's performance over the last eight years:

	FY 01	*FY 02	**FY 03	#FY 04	FY 05	*FY 06	##FY 07	FY 08
Number of Bridges	16	0	0	12	9	0	0	10
Construction Cost	\$13.2 M	\$0	\$0	\$8.25	\$5.63	\$0	\$0	\$14.93

*No contracts were bid during the 2002 and 2006 calendar years.

**One contract was bid during the 2003 calendar year, but was not registered until February 2005.

One contract was bid during the 2004 calendar year, but was not registered until February 2005.

One contract was bid during the 2007 calendar year, but was not registered until April 2008.

In 2008, work was completed at the following bridges, in the indicated boroughs, at the final cost shown, in millions:

East 149 th Street Bridge over Metro North (BX)	\$0.785
East 238 th Street (Nereid Avenue)/Bronx River Parkway & Metro North (BX)	\$3.216
Metropolitan Avenue Bridge over Conrail (Q)	\$0.743
3 rd Avenue over Gowanus Canal (K)	\$2.258
TOTAL	<u>\$7,002 M</u>

During calendar year 2008, work commenced at the following bridges:

Riverdale Avenue/HHP (BX)
West 246 th Street/HHP (BX)
Merrick Boulevard over Laurelton Parkway E.B. (Q)
Merrick Boulevard over Laurelton Parkway W.B. (Q)
130 th Avenue over Laurelton Parkway E.B. (Q)
130 th Avenue over Laurelton Parkway W.B. (Q)

Revised 12/9/08

Component Rehabilitation

There are no projects “still under construction” since the 2007 *Annual Report* was issued.

17 component rehabilitation projects are slated to continue, commence or be completed in the 2009 calendar year. They are:

- Riverdale Avenue/HHP (BX)
- 3rd Avenue/Conrail Port Morris (BX)
- East 156th Street/Conrail Port Morris (BX)
- East 238th Street (Nereid Avenue)/Bronx River Parkway & Metro North (BX)
- West 246th Street/HHP (BX)

- 3rd Avenue over Gowanus Canal (K)

- Merrick Boulevard over Laurelton Parkway E.B. (Q)
- Merrick Boulevard over Laurelton Parkway W.B. (Q)
- 149th Street over LIRR (Q)
- 130th Avenue over Laurelton Parkway E.B. (Q)
- 130th Avenue over Laurelton Parkway W.B. (Q)
- Queensboro Bridge Ramp over 21st (& 22nd Streets) (Q)
- Queensboro Bridge Ramp over 11th Street & Terrain (Q)
- United Nations Plaza over 1st Avenue Tunnel (M)
- Belt Parkway over Ocean Avenue (K)
- Ocean Avenue over LIRR Bay Ridge (K)

- Greenpoint Avenue over Newtown Creek

BRIDGES UNDER DESIGN BY NEW YORK CITY

BIN NO.	CAPIS NO.	FEATURE CARRIED	FEATURE CROSSED	FY CNST	PHASE	BORO
206672A	HBCR00	EAST 174 TH ST (NORTH) PED BRIDGE	SHERIDAN EXPRESSWAY	2010	FD	B
206672B	HBCR00	EAST 174 TH ST (SOUTH) PED BRIDGE	SHERIDAN EXPRESSWAY	2010	FD	B
2230300	HBCR01B	MOSHOLU PARKWAY	CONRAIL (ABANDONED)	2011	PD	B
2241139	HBCR01B	LEGGETT AVENUE	AMTRAK - CSX	2011	PD	B
2241620	HBCR01B	EAST 162 ND ST	METRO NORTH RR HAR	2011	PD	B
2241630	HBCR01B	EAST 165 TH ST	METRO NORTH RR HAR	2011	PD	B
2241820	HBCR01B	EAST 187 TH ST	METRO NORTH RR HAR	2011	PD	B
2242029	HBCR01B	SOUTHERN BOULEVARD	BRONX PELHAM PARKWAY	2011	PD	B
2242280	HBCR01B	GRAND CONCOURSE	EAST 167 TH ST	2011	PD	B
2242400	HBCR01B	EAST 180 TH ST	BRONX RIVER	2011	PD	B
2241570	HBX199	EAST 153 RD ST	METRO NORTH RR	2013	FD	B
2075837	HBX1086	WESTCHESTER AVENUE	HRP	2012	FD	B
2241590	HBX1103	CONCOURSE VILL AVE	METRO NORTH RR HAR	2018	FD	B
1066510	HBX1131	BRUCKNER EXP.	WESTCHESTER CREEK	2013	FD	B
2241800	HBX1139	EAST 183 RD ST	METRO NORTH RR HAR	2013	FD	B
NEW 2240200	HBX1148B	SHORE ROAD (NEW)	HUTCHINSON RIVER	2019	PD	B
2241210	HBX1152	BRYANT AVE	AMTRAK	2011	PD	B
2241710	HBX1160	CLAREMONT PKWY	METRO NORTH RR HAR	2013	FD	B
2240210	HBX1164	CITY ISLAND ROAD	EASTCHESTER BAY	2011	FD	B
2241810	HBX1172	EAST 188 TH ST	METRO NORTH RR HAR	2018	FD	B
2241409	HBX1190	GRAND CONCOURSE	METRO NORTH RR HUD	2013	PD	B
2242319	HBX1191	GRAND CONCOURSE	EAST 174 TH ST	2018	PD	B
2242220	HBX1214	SNUFF MILL ROAD (SOUTHERN BLVD)	BRONX RIVER	2019	PD	B
2241740	HBX1215	EAST 175 TH ST	METRO NORTH RR	2019	PD	B
2230250	HBX1216	MOSHOLU PARKWAY	BRONX RIVER	2013	PD	B
2240137	HBM1147	BROADWAY	HARLEM RIVER	2013	PD	BM
2240079	HBX644S	MADISON AVE	HARLEM RIVER	2017	PD	BM
1240090	BRX287S	MACOMBS DAM BRIDGE	HARLEM RIVER	2014	PD	BM
2240027	BRC156R	MANHATTAN BRIDGE (LL)	EAST RIVER	2010	FD	KM
2240028	BRC156R	MANHATTAN BRIDGE (UL)	NYCTA TRACKS-BMT	2010	FD	KM
2240028	BRC156S2	MANHATTAN BRIDGE (UL)	NYCTA TRACKS-BMT	2014	PD	KM
2240019	BRC270C	BROOKLYN BRIDGE	2781 (B.Q.E.)	2009	FD	KM
2240019	BRC270S	BROOKLYN BRIDGE	2781 (B.Q.E.)	2013	PD	KM
VARIOUS	HBCBORERS- R	VARIOUS	VARIOUS	2009	FD	KM
2243340	HBCR00	15 TH AVE	LIRR BAY RIDGE	2010	FD	K
2243640	HBCR00	13 TH AVE	LIRR & SEA BEACH	2010	FD	K
2244040	HBCR00	EAST DRIVE	EAST WOOD ARCH	2010	FD	K
2230360	HBCR01A	UNION ST	2781 (B.Q.E.)	2011	PD	K
2230440	HBCR01A	2781 (B.Q.E.)	ADAMS ST N.B.	2011	PD	K
2230450	HBCR01A	2781 (B.Q.E.)	ADAMS ST S.B.	2011	PD	K
2231270	HBCR01A	4 TH AVE	BSHP	2011	PD	K
2231429	HBCR01A	BSHP	BEDFORD AVE	2011	PD	K
2240260	HBCR01A	CARROLL ST	GOWANUS CANAL	2011	PD	K
2243230	HBCR01A	CROWN ST	FRANKLIN SHUTTLE	2011	PD	K

PD=Preliminary Design; FD=Final Design; DB=Design Build

BRIDGES UNDER DESIGN BY NEW YORK CITY

BIN NO.	CAPIS NO.	FEATURE CARRIED	FEATURE CROSSED	FY CNST	PHASE	BORO
2243490	HBCR01A	BEDFORD AVE	LIRR BAY RIDGE	2011	PD	K
2244060	HBCR01A	CLEFT RIDGE SPAN	PROSPECT PARK	2011	PD	K
2244480	HBCR01A	5 TH AVE	GREENWOOD CEMETERY	2011	PD	K
2243710	HBKC062	19TH AVE	BMT SEA BEACH	2016	FD	K
2243100	HBKC064	BEVERLY ROAD	BMT SUBWAY, BRIGHTON	2013	FD	K
2240250	HBKC068	3 RD STREET	GOWANUS CANAL	2018	PD	K
2243020	HBK530	PARKSIDE AVE	BMT SUBWAY, BRIGHTON	2015	FD	K
2243050	HBK531	CATON AVE	BMT SUBWAY, BRIGHTON	2019	FD	K
2243820	HBK548	21 ST AVE	BMT SEA BEACH	2016	FD	K
2231450	HBK643	BSHP	GERRITSEN INLET	2011	FD	K
2231370	HBK668	GUIDER AVE RMP TO BSHP (E 8 TH ST ACCESS RMP)	BSHP	2009	FD	K
2231479	HBK1023	BSHP	MILL BASIN	2011	FD	K
2231489	HBK1024	BSHP	PAERDEGAT BASIN	2009	FD	K
2243080	HBK1032	CHURCH AVE	BMT SUBWAY, BRIGHTON	2019	FD	K
2243510	HBK1046	FLATBUSH AVE	LIRR BAY RIDGE	2013	FD	K
2231509	HBK1072	BSHP	FRESH CREEK	2009	FD	K
2231249	HBK1089	BSHP	BAY RIDGE AVE	2013	FD	K
2231439	HBK1090	BSHP	NOSTRAND AVE	2013	FD	K
2231499	HBK1091	BSHP	ROCKAWAY PKWY	2009	FD	K
2230887	HBK1151	278I W.B. (B.Q.E.)	CADMAN PLAZA	2013	FD	K
2230888	HBK1151	278I E.B. (B.Q.E.)	CADMAN PLAZA	2013	FD	K
2243140	HBK1153	NEWKIRK AVE	BMT SUBWAY, BRIGHTON	2013	FD	K
2243040	HBK1154	CROOKE AVE	BMT SUBWAY, BRIGHTON	2013	FD	K
2243569	HBK1201	ATLANTIC AVE	LIRR ATLANTIC AVE	2015	FD	K
2240270	HBK1213	UNION STREET BRIDGE	GOWANUS CANAL	2016	PD	K
2240390	HBK1161	GRAND ST BRIDGE	NEWTON CREEK	2018	PD	KQ
2231319	HBK1202	BELT PARKWAY	BAY PARKWAY	2013	PD	K
2243400	HBK1204	50 TH STREET	LIRR BAY RIDGE	2013	FD	K
2243580	HBK1205	5 TH AVENUE	LIRR & SEA BEACH	2013	PD	K
2244120	HBK1206	HILL DRIVE	PROSPECT PARK LAKE	2009	FD	K
2243150	HBK1208	FOSTER AVENUE	BMT SUBWAY BRIGHTON	2013	FD	K
2240047	BRC231S	QUEENSBORO BRIDGE (LL)	EAST RIVER	2014	PD	MQ
2240048	BRC231S	QUEENSBORO BRIDGE (UL)	EAST RIVER	2014	PD	MQ
2246489	HBCR00	W 181 ST ST	RAMP TO WASHINGTON BRIDGE	2010	FD	M
2245230	HBCR00	W 148 TH ST PED BRIDGE	AMTRAK 30 TH ST BRANCH	2010	FD	M
2245300	HBCR00	INWOOD HILL PARK FOOTBRIDGE	AMTRAK 30 TH ST BRANCH	2010	FD	M
2246980	HBCR01B	RIVERSIDE DRIVE	WEST 138 TH ST	2011	PD	M
2267130	HBCR01B	RIVERSIDE DRIVE	WEST 145 TH ST	2011	PD	M
2245090	HBMC032	W 43 RD ST	AMTRAK 30 TH ST BRANCH	2017	PD	M
2245130	HBMC033	W 47 TH ST	AMTRAK 30 TH ST BRANCH	2013	PD	M
2245150	HBMC034	W 49 TH ST	AMTRAK 30 TH ST BRANCH	2015	PD	M
2245340	HBMC035	W 50 TH ST	AMTRAK 30 TH ST BRANCH	2015	PD	M
2245180	HBMC036	W 53 RD ST	AMTRAK 30 TH ST BRANCH	2017	PD	M
224501C	HBMC037	W 33 RD ST	LAND ADJ TO AMTRAK	2013	FD	M
2246540	HBM551	EAST 34 TH ST	PARK AVE TUNNEL	2012	FD	M

PD=Preliminary Design; FD=Final Design; DB=Design Build

BRIDGES UNDER DESIGN BY NEW YORK CITY

BIN NO.	CAPIS NO.	FEATURE CARRIED	FEATURE CROSSED	FY CNST	PHASE	BORO
2233059	HBM1027	HARLEM RIVER DRIVE	RAMP TO HRD N.B.	2013	DB	M
2245010	HBM1120	11 TH AVE VIADUCT	LIRR WEST SIDE YARD	2013	FD	M
2246490	HBM1145	A.C. POWELL BLVD N.B.	A.C. POWELL BLVD	2013	FD	M
2246710	HBM1145B	WEST 153 RD ST	A.C. POWELL BLVD	2013	FD	M
2240620	HBM1159	WARDS ISLAND PED BRDG	HARLEM RIVER	2017	FD	M
2246720	HBM1165	RIVERSIDE DRIVE	WEST 158 TH ST	2015	PD	M
226672A	HBM1171	W 31 ST ST	AMTRAK LAYUP TRACKS	2013	FD	M
2245070	HBM1174	W 38 TH ST	AMTRAK 30 TH ST BRANCH	2013	PD	M
2245080	HBM1175	W 39 TH ST	AMTRAK 30 TH ST BRANCH	2013	PD	M
2245100	HBM1176	W 44 TH ST	AMTRAK 30 TH ST BRANCH	2017	PD	M
2245120	HBM1177	W 46 TH ST	AMTRAK 30 TH ST BRANCH	2015	PD	M
2245140	HBM1178	W 48 TH ST	AMTRAK 30 TH ST BRANCH	2013	PD	M
2245210	HBM1179	W 42 ND ST	AMTRAK 30 TH ST BRANCH	2013	PD	M
2245440	HBM1180	W 40 TH ST	AMTRAK 30 TH ST BRANCH	2015	PD	M
2245330	HBM1183	W 41 ST ST	AMTRAK 30 TH ST BRANCH	2015	PD	M
224501B	HBM1184	W 33 RD ST	AMTRAK 30 TH ST BRANCH	2013	FD	M
224501D	HBM1185	W 34 TH ST	AMTRAK 30 TH ST BRANCH	2013	FD	M
224501E	HBM1186	W 35 TH ST	AMTRAK 30 TH ST BRANCH	2013	FD	M
224501F	HBM1187	W 36 TH ST	AMTRAK 30 TH ST BRANCH	2013	FD	M
2245209	HBM1188	11 TH AVE	AMTRAK 30 TH ST BRANCH	2017	PD	M
2229290	HBM1189	W 79 TH ST	AMTRAK	2013	PD	M
2267717	HBM1189	79 TH ST PED PLAZA	79 TH ST BOAT BASIN GARAGE	2013	PD	M
2267718	HBM1189	79 TH ST TRAFFIC CIRCLE	79 TH ST PED PLAZA	2013	PD	M
226771A	HBM1189	79 TH ST RAMP TO HHP	79 TH ST BOAT BASIN GARAGE	2013	PD	M
226771B	HBM1189	79 TH ST RAMP TO GARAGE	79 TH ST BOAT BASIN GARAGE	2013	PD	M
226771C	HBM1189	GARAGE RAMP TO 79 TH ST	79 TH ST BOAT BASIN GARAGE	2013	PD	M
226771D	HBM1189	SB HHP RAMP TO 79 TH ST	79 TH ST BOAT BASIN GARAGE	2013	PD	M
2248299	HBCR00	JACKIE ROBINSON PKWY & UNION TURNPIKE	AUSTIN STREET	2010	FD	Q
2231800	HBCR00	SUPERIOR ROAD	CROSS ISLAND PKWY	2010	FD	Q
2230620	HBCR00	37 TH STREET	BQE	2010	FD	Q
2240660	BRC289A	RIKERS ISLAND BRIDGE	RIKERS ISLAND CHANNEL	2017	DB	Q
1247560	HBQ1112	METRO AVE (FRESH POND)	LIRR MONTAUK DIV	2014	FD	Q
2231780	HBQ1114	HEMPSTEAD AVE	BCIP	2016	PD	Q
2266149	HBQ1114	HEMPSTEAD AVE	RAMP TO BCIP NB	2016	PD	Q
2231850	HBQ1115	UNION TPKE	BCIP	2019	PD	Q
2247120	HBQ1130	WOODSIDE AVE	LIRR MAIN LINE	2013	FD	Q
2248159	HBQ1134	WOODHAVEN BLVD	QUEENS BLVD	2018	FD	Q
2248160	HBQ1137	ELLIOT AVE	QUEENS BLVD	2019	PD	Q
2240410	HBQ1162E	BORDEN AVE	DUTCH KILLS	2009	DB	Q
2231760	HBQ1173	BCIP	DUTCH BRDWAY-115 AVE	2018	PD	Q
2240507	HBQ1203	ROOSEVELT AVE	VAN WYCK EXPRY	2010	PD	Q
2248080	HBQ1204	MOTOR PKWY PED BRDG	HOLLIS COURT BLVD	2012	PD	Q
2248280	HBQ1206	HIGHLAND PK PED BRDG	PEDESTRIAN PATH	2012	PD	Q

PD=Preliminary Design; FD=Final Design; DB=Design Build

BRIDGES UNDER DESIGN BY NEW YORK CITY

BIN NO.	CAPIS NO.	FEATURE CARRIED	FEATURE CROSSED	FY CNST	PHASE	BORO
2231840	HBQ1207	HILLSIDE AVE	BCIP	2015	PD	Q
2266160	HBQC064	WHITESTONE EXPRY/VAN WYCK EXPRY SB TO BCIP EB	ACCESS ROAD FROM WHITESTONE EXPRY/VAN WYCK EXPRY	2019	PD	Q
2249320	HBCR00	ALBEE AVENUE	SIRT SOUTH SHORE	2010	FD	R
R00010	HBRC036	GALLOWAY AVE	MARIANNE ST	2013	PD	R
R00011	HBRC037	FOREST AVE	CRYSTAL AVE	2013	PD	R
R00013	HBRC038	NAUGHTON AVE	PATTERSON AVE	2013	PD	R
R00023	HBRC039	MIDLAND AVE	HYLAN BLVD	2013	PD	R
R00034	HBRC040	ROCKLAND AVE	BRIELLE AVE	2013	PD	R
R00068	HBRC041	FOREST AVE	RANDALL AVE	2013	PD	R
R00069	HBRC042	GREGG PLACE	RANDALL AVE	2013	PD	R
R00084	HBRC043	ARTHUR KILL RD	MULDOON AVE	2013	PD	R
R00097	HBRC044	RICHMOND HILL RD	RICHMOND RD	2013	PD	R
R00122	HBRC045	ARTHUR KILL RD	RIDGEWOOD AVE	2013	PD	R
2249820	HBRC1149	ARTHUR KILL ROAD	ARTHUR KILL STREAM	2015	FD	R

PD=Preliminary Design; FD=Final Design; DB=Design Build

Appendix B

FLAG CONDITIONS

Definitions and Procedures	B-1
2004-2008 Red, Yellow and Safety Flags	B-2
Flag Reporting and Tracking Process	B-3

FLAG DEFINITIONS AND PROCEDURES

(Source: NYSDOT Engineering Instruction 94-002)

New York State Department of Transportation (NYSDOT) bridge inspection procedures require that "Flags" be issued to report the existence of conditions that pose a clear and present danger, or conditions which, if left unattended for an extended period, would likely become a clear and present danger.

A "Flag" is classified as either a Red Flag, Yellow Flag or Safety Flag.

Red Flag is used to report the failure or potentially imminent failure of a critical primary structural component. Potentially imminent means that a failure is likely before the next scheduled inspection. The maximum time between bridge inspections is two years. Red Flags must be addressed within six weeks.



Flag Engineers Inspecting a Red Flag (Floor Beam Web) on the Tower Structure of the Manhattan Bridge. Closeup of the Location.
(Credit: Bojidar Yanev)



September 2008: Advanced Corrosion of Steel Stringer and Girder.



Assistant Civil Engineer Andrew Hoang and Civil Engineer Rajendra Pandya Measuring the Section Loss of the Bottom Flange of A Floor Beam, Utilizing a Digital Caliper. Executive Director of Bridge Preventive Maintenance and Repair Thomas Whitehouse Inspecting a Red Flag on a Girder Floor Beam at the Belt Parkway Bridge over Gerritsen Inlet. Mr. Whitehouse Operating a Zoomboom. (Gerritsen Credit: Steve Havemann)

Yellow Flag is used to report a potentially hazardous condition which, if left unattended beyond the next scheduled inspection, would likely become a clear and present danger. A Yellow Flag is also used to report the actual or imminent failure of a non-critical primary structural component, where its failure may diminish the reserve capacity or redundancy of the bridge but would not result in structural collapse or a clear and present danger.

FLAG DEFINITIONS AND PROCEDURES

(Source: NYSDOT Engineering Instruction 94-002)



February 2008: Originally a Safety Flag Due to Loose Material, but Upgraded to a Yellow Structural Flag Due to the Deteriorated Cap Beam. October 2008: Corrosion of Steel Secondary Member. November 2008: Crack in Steel Girder. **Safety Flag** is used to report a condition that presents a clear and present vehicle or pedestrian traffic hazard, but there is no danger of structural failure or collapse.



August, October, and November 2008: Examples of Tripping Hazards.



February 2008: Loose Bolts at the Lighting Base. October 2008: Electrical Hazard, and Loose Joint. Certain Red or Safety Flags may be further classified as Prompt Interim Action (PIA) flags. PIA flags must be addressed within 24 hours of discovery.



Example of PIA Safety Flag: Broken Grating. Executive Director of Bridge Preventive Maintenance and Repair Tom Whitehouse (White Hardhat) Ensuring the Proper Setup of Containment Procedures at the St. George Ferry Terminal Landing Slips Before the Masons Address A PIA Flag (Falling Concrete). Inspecting the Flagged Condition.



PIA Flag (Truck Wedged Under the FDR Drive at Span 41): Removing the Debris. (Credit: Victor Sandoval) PIA Flag Repair (Through Hole) on Harlem River Drive Ramp. (Credit: Bojidar Yanev)

APPENDIX B-2

FLAG CONDITIONS BY CALENDAR YEAR

Citywide

	2004*	2005*	2006*	2007*	2008*	% increase (2004 – 2008)
FLAGS ROUTED	1,198	1,138	1,253	1,261	1,764	47%
RED	20	21	24	41	84	320%
YELLOW	157	121	127	206	247	57%
SAFETY	1,021	996	1,102	1,014	1,433	40%
TTL FLGS ELIMINATED	1,042	1,072	987	1,083	1,137	9%
RED	33	22	19	36	60	82%
YELLOW	233	151	99	214	195	-16%
SAFETY	776	899	869	833	882	14%
TTL FLGS OUTSTANDING	1,846	1,912	2,178	2,356	2,983	62%
RED	6	5	10	15	39	550%
YELLOW	578	548	576	568	620	7%
SAFETY	1,262	1,359	1,592	1,773	2,324	84%
<i>Division of Bridges Workload</i>						
FLAGS ROUTED	976	953	1,002	931	1,127	15%
RED	19	21	19	38	66	247%
YELLOW	154	121	119	203	240	56%
SAFETY	803	811	864	690	821	2%
FLAGS ELIMINATED	918	923	796	916	969	6%
RED	32	21	14	34	41	28%
YELLOW	233	150	99	193	188	-19%
SAFETY	653	752	683	689	740	13%
FLAGS OUTSTANDING	1,435	1,457	1,638	1,650	1,823	27%
RED	6	5	10	14	39	550%
YELLOW	540	509	527	537	594	10%
SAFETY	889	943	1,101	1,099	1,190	34%

*The number of flags routed, eliminated, and outstanding has been revised since the 2007 Annual Condition Report.

Revised 1/14/09

FLAG REPORTING AND TRACKING PROCESS

There are three primary sources from which flags originate:

- NYSDOT inspectors
- NYCDOT inspectors
- NYCDOT Communications Center

State DOT Inspectors

1. State inspectors identify flag conditions.
2. Written notification of flag conditions are sent to the Bridge's Flags unit. (Immediate verbal notification is given for Red Flags and PIA flags.)
3. Flag condition reports are entered into the Division's "City Flag" and "State Flag" database.
4. Flag conditions are reviewed by City engineers who have four routing options:
 - ♦ assign flags to outside agencies for repair, or
 - ♦ have City inspectors monitor flags until further action is desired, or
 - ♦ assign flags to the Maintenance Section for in-house or contractor repair, or
 - ♦ assign flags to the Construction Section for Capital contractor repair.
5. Each flag condition is assigned a City Flag number, and routed to the appropriate group.
6. When flag conditions are eliminated, the respective databases are updated.

City DOT Division of Bridges Inspectors

1. City inspectors identify flag conditions and prepare a scope of work. (Immediate verbal notification is given for Red Flags and PIA flags.)
2. Flag condition reports are received and reviewed by the Flags unit.
3. Flag condition reports are entered into the "City Flag" database.
4. Flag conditions are reviewed by City engineers who have four routing options:
 - ♦ assign flags to outside agencies for repair, or
 - ♦ have City inspectors monitor flags until further action is desired, or
 - ♦ assign flags to the Maintenance Section for in-house or contractor repair, or
 - ♦ assign flags to the Construction Section for Capital contractor repair.
5. When flag conditions are eliminated, the database is updated.

City DOT Communications Center

1. Flag condition is phoned in.
2. City inspectors visit the site to review the reported condition.
3. If the deficiency warrants, a flag condition report is filed.
4. Flag condition reports are entered into the "City Flag" database.
5. Flag conditions are reviewed by City engineers who have four routing options:
 - ♦ assign flags to outside agencies for repair, or
 - ♦ have City inspectors monitor flags until further action is desired, or
 - ♦ assign flags to the Maintenance Section for in-house or contractor repair, or
 - ♦ assign flags to the Construction Section for Capital contractor repair.
6. When flag conditions are eliminated, the database is updated.

Appendix C

2008 INVENTORY

Inventory Summary	C-1
Posted, Partially Closed & Closed Bridges	C-2
Bridge Identification Numbers	C-3
New York State Inspection System	C-4
Standard Abbreviations	C-5
Information on Inventory Lists	C-6
Adjustments to the Inventory	C-7
Listing of Bridge Inventory and Conditions	C-8

Inventory Summary

In Calendar Year 2008, the total number of bridge and tunnel structures under the jurisdiction of the New York City Department of Transportation (NYCDOT) decreased to 788. NYCDOT owns, operates, and/or maintains 757 non-movable bridges, 25 movable bridges, and six tunnels. In 1999, a Memorandum of Understanding between NYCDOT and the New York City Department of Environmental Protection (NYCDEP) added 67 culverts (since reduced to 61) in Staten Island to the Division's Inventory. While the Division is responsible for the capital rehabilitation of these structures, maintenance and inspection responsibilities remain with NYCDEP.

The condition of New York City's 788 elevated bridge structures (including six tunnels), as measured by the City's general condition rating, are as follows: 3 structures were rated *Poor*, 455 structures were rated *Fair*, 213 structures were rated *Good*, 116 structures were classified *Very Good*, and one structure is not rated (closed).

The bridges in the Division's inventory connect a vast and diverse highway and street network throughout the City. The impressive East River crossings – the Brooklyn, Manhattan, Williamsburg, and Queensboro Bridges – are the most visible and famous structures, but are by no means representative of all the bridges in the City's inventory. Three hundred nineteen (40%) of the Division's structures consist of one span (the portion of a bridge between two supports). One hundred five (13%) bridges carry pedestrian traffic. Of the 788 structures in the City's inventory, 101 (13%) cross waterways; of these, 20 connect the boroughs of the Bronx, Brooklyn, Manhattan and Queens. Three hundred twenty-six (41%) structures cross the City's labyrinthine system of railroad and subway tracks. Two hundred fifty (32%) structures cross or connect arterial highways, such as the Henry Hudson Parkway, the Brooklyn-Queens Expressway, and the Belt Parkway, which facilitate traffic flow through and around the five boroughs of the City of New York.

Rating System

The Division of Bridges bases its general condition ratings directly on the numerical ratings assigned during bridge inspections. Federal law mandates that bridge structures be inspected at least once every two years. The New York State Department of Transportation hires engineering consultants to perform biennial inspections for all bridge structures except pedestrian bridge structures, and bridge structures less than 20 feet in length. Bridge structures not inspected by the State are inspected by the NYC Department of Transportation's Division of Bridges.

The State inspected 673 (85%) bridge structures. The balance of 115 (15%) were inspected by the City, with the exception of the High Bridge over the Harlem River, which was inspected by the Department of Parks and Recreation. Each structure in a biennial inspection is given an overall numerical condition rating from 1 (structural failure) to 7 (new condition), reflecting a weighting of key features of the structure (see Appendix C-4). In certain cases, where a bridge structure is closed to traffic, only a city condition rating is given.

City condition ratings coincide with the following ranges of State ratings:

<u>State Numerical Rating</u>		<u>City Condition Rating</u>
1.000 – 3.000	=	POOR
3.001 – 4.999	=	FAIR
5.000 – 6.000	=	GOOD
6.001 – 7.000	=	VERY GOOD

This method is used as a guide in assessing what operational action is needed. The overall bridge rating, in and of itself, is not always indicative of whether a bridge needs major rehabilitation. Further inspection and analysis must be done to determine specific rehabilitation or corrective repair needs.

Summary of 2008 Structure Conditions

Rating	Number of Structures	Percent	Number of Spans	Percent	Deck Area Sq Ft	Percent
Poor	3	0.38%	98	2.19%	578,988	3.67%
Fair	455	57.81%	3,431	76.58%	11,729,400	74.30%
Good	213	27.06%	632	14.11%	1,997,037	12.65%
Very Good	116	14.74%	319	7.12%	1,481,914	9.39%
Not Rated	1	—	—	—	—	—
Total	788	100%	4,480	100%	15,787,339	100.00%

As of December 31, 2008, the condition of the City's bridges and tunnels indicated that 0.38% were rated as *Poor*, 57.81% were classified as *Fair*, 27.06% were awarded ratings of *Good*, and 14.74% as *Very Good*. Those structures given ratings of *Poor* and *Fair* encompassed 78.77% of bridge spans.

Rating	2005		2006		2007		2008	
Poor	4	0.51%	3	0.38%	3	0.38%	3	0.38%
Fair	458	57.97%	456	57.94%	459	58.25%	455	57.81%
Good	210	26.58%	210	26.68%	215	27.28%	213	27.06%
Very Good	118	14.94%	118	14.99%	111	14.09%	116	14.74%
Not Rated					1		1	
Total	790	100%	787	100%	789	100%	788	100

During 2008, Manhattan had the highest percentage of bridge structures rated *fair* – 74.71% - as well as the lowest percentage of bridge structures rated *good* – 20.11%. Staten Island had the highest percentage of bridge structures classified as *good* – 32.84%, and the second highest percentage of bridge structures rated *very good* – 19.40%, for a total of 52.24%. In 2008, Brooklyn had the highest percentage of bridge structures rated as *very good* – 24.57%. The Bronx had no bridges rated as *poor*, and the second highest percentage of bridge structures classified as *fair* – 62.50%. Queens had no bridges rated as *poor*, the third highest percentage of bridge structures classified as *very good* – 19.10%, and the second highest percentage of bridge structures rated as *good* – 31.16%.

Borough*	Poor	% of Boro	Fair	% of Boro	Good	% of Boro	Very Good	% of Boro	Total
Bronx	0	0.00%	95	62.50%	45	29.61%	12	7.89%	152
Brooklyn	1	0.57%	86	49.14%	45	25.71%	43	24.57%	175
Manhattan	1	0.57%	130	74.71%	35	20.11%	8	4.60%	174
Queens	0	0.00%	99	49.75%	62	31.16%	38	19.10%	199
Staten Island	0	0.00%	32	47.76%	22	32.84%	13	19.40%	67
Total	2	0.26%	442	57.63%	209	27.25%	114	14.86%	767

* Does not include borough-crossing bridges (see next table).

Summary of 2008 Structure Conditions

Seventy percent of the 20 bridge structures that service the five boroughs were rated in either *poor* or *fair* condition in 2008, and 30% were rated *good* or *very good*.

Boro-Crossing	Poor	% of Boro Crossing	Fair	% of Boro Crossing	Good	% of Boro Crossing	Very Good	% of Boro Crossing	Total
Bronx-Manhattan	0	0.00%	6	60.00%	2	20.00%	2	20.00%	10
Brooklyn-Manhattan	1	25.00%	3	75.00%	0	0.00%	0	0.00%	4
Queens-Manhattan	0	0.00%	2	66.67%	1	33.33%	0	0.00%	3
Brooklyn-Queens	0	0.00%	2	66.67%	1	33.33%	0	0.00%	3
Total	1	5.00%	13	65.00%	4	20.00%	2	10.00%	20

These figures evidence that the Division is continuing to make progress in improving the conditions of the City's bridges. The number of bridges rated *Poor* and *Fair* has decreased over the past few years while the number of bridges rated *Good* and *Very Good* has increased. However, it continues to remain essential that the overall bridge program include an expansion of the Preventive Maintenance and Corrective Repair programs which have traditionally slowed the deterioration of *good* and *very good* bridges.

During 2008, the total number of closed or partially closed bridge structures was three, with one closed and two partially-closed structures (see Appendix C-2).

Bridges with Posted Weight Restrictions
NEW YORK CITY DEPARTMENT OF TRANSPORTATION

BIN	BOROUGH	LOCATION FEATURE-1	LOCATION FEATURE-2	LOCATION FEATURE-3	FISCAL YEAR*	POSTED TONS	REMARKS
2-23145-0	BROOKLYN	BELT SHORE PKWY.	GERRITSEN INLET		2011	5	CONDITION OF PAERDEGAT BASIN BRIDGE
2-23147-9	BROOKLYN	BELT SHORE PKWY.	MILL BASIN CREEK		2011	5	CONDITION OF PAERDEGAT BASIN BRIDGE
2-23148-9	BROOKLYN	BELT SHORE PKWY	PAERDEGAT BASIN		2009	5	
2-23149-9	BROOKLYN	BELT SHORE PKWY.	ROCKAWAY PKWY.		2009	5	PASSENGER CARS ONLY
2231509	BROOKLYN	BELT SHORE PKWY.	FRESH CREEK		2009	5	PASSENGER CARS ONLY
	MANHATTAN	FDR DRIVE (NB & SB)	23 RD TO 63 RD STREET			4	PASSENGER CARS ONLY
2-23304-0	MANHATTAN	EAST 60 TH STREET	FDR DRIVE			7	TO BE LET BY NYSDOT
2-24001-9	BROOKLYN & MANHATTAN	BROOKLYN BRIDGE	EAST RIVER	INCLUDING RAMPS	2009	3	NO COMMERCIAL TRAFFIC NO TRUCKS, NO BUSES; 11'0" CLEARANCE
2240027	MANHATTAN & BROOKLYN	MANHATTAN BRIDGE	EAST RIVER				DESIGN LOAD FOR HS 20 TRUCK LOAD; PEDESTRIANS ONLY ON SOUTH OUTER ROADWAY; BICYCLES ONLY ON NORTH OUTER ROADWAY
2-24003-9	BROOKLYN & MANHATTAN	WILLIAMSBURG BRIDGE	EAST RIVER				INNER ROADWAYS, <u>NO TRUCKS</u> ; OUTER ROADWAYS DESIGN FOR HS20 AND TRUCKS ARE PERMITTED ON OUTER ROADWAY
2-24004-7	MANHATTAN & QUEENS	QUEENSBORO BRIDGE	EAST RIVER			7.5	LOWER OUTER ROADWAYS POSTED AS H-7.5 (PASSENGER CARS ONLY FOR SOUTHBOUND; PEDESTRIANS AND BICYCLES ONLY FOR NORTHBOUND); LOWER INNER ROADWAYS ARE DESIGNED FOR HS20 TRUCK LOAD; UPPER ROADWAYS DESIGNED FOR H- 15, <u>NO TRUCKS</u> , <u>ONLY BUSES</u>
2-24026-0	BROOKLYN	CARROLL STREET BRIDGE	GOWANUS CANAL	CARROLL STREET	2011	10	
2-24064-0	MANHATTAN & QUEENS	ROOSEVELT ISLAND	EAST CHANNEL OF THE EAST RIVER			36	
2-24066-0	QUEENS	RIKERS ISLAND BRIDGE	RIKERS ISLAND CHANNEL		2017	36	
2-24655-0	MANHATTAN	PARK AVENUE VIADUCT	42 ND STREET			15	NO COMMERCIAL TRAFFIC
2-24759-0	QUEENS	FOREST PARK DRIVE	LIRR			18	
2-24310-0	BROOKLYN	BEVERLY ROAD	BMT SUBWAY		2013	7	FROM 12/2005 UNTIL 2013

17 COUNT

* - CONSTRUCTION CONTRACT LETTING

Revised 11/18/08

Partially Closed Bridges
NEW YORK CITY DEPARTMENT OF TRANSPORTATION

BIN	BOROUGH	LOCATION FEATURE-1	LOCATION FEATURE-2	LOCATION FEATURE-3	FISCAL YEAR*	REMARKS
2-07664-0	BRONX	DEPOT PLACE	CONRAIL HUDSON DIVISION			ONE LANE CLOSED TO TRAFFIC AND ONE LANE OPEN
2-23087-0	BROOKLYN	COLUMBIA HEIGHTS	B.Q.E.	MIDDAGH ST.		CLOSED TO TRAFFIC OPEN TO PEDESTRIANS (TO BE DONE BY NYS W/B.Q.E)

2 COUNT

* - CONSTRUCTION CONTRACT LETTING

Revised 12/3/07



Paerdegat Basin, Fresh Creek, and Carroll Street Bridge Posted
 Weight Restriction Signs. (Credit: NYSDOT)

Closed Bridges*NEW YORK CITY DEPARTMENT OF TRANSPORTATION*

There is one closed bridge.

BIN	BOROUGH	LOCATION FEATURE-1	LOCATION FEATURE-2	LOCATION FEATURE-3	REMARKS
2248130	QUEENS	FLUSHING MEADOW PARK PEDESTRIAN	WILLOW LAKE	76 th ROAD	BRIDGE IS IN FLUSHING CORONA PARK, WHICH IS IN A REMOTE LOCATION AND WAS DAMAGED BY FIRE.

Revised 2/8/08

Bridge Identification Numbers

In 1972, the State of New York developed a computerized system to store inventory and inspection data on bridges that are greater than 20 feet in length. In New York City, structures that are 20 feet in length or less, “mini-bridges,” are tracked independently by the City. Each structure is distinguished by a separate Bridge Identification Number (B.I.N.).

A six-digit B.I.N. identifies a single structure or group of connected or associated structures, while the seven-digit B.I.N. identifies each of those connected or associated bridge structures individually. Each level of a bi-level bridge, each separate bridge structure in a parallel configuration, and each ramp attached to a main bridge is considered an individual structure and assigned its own unique B.I.N. for example, the Brooklyn Bridge has one six-digit B.I.N., 2-24002, which incorporates the entire bridge. All ramps and secondary structures, as well as the main structure, are identified by their own seven-digit numbers, such as 2-24001-A, 2-24001-B, etc.

If the prefix (first number) of the B.I.N. is:

1, the bridge is considered part of the **State** bridge system. This number might include City bridges if maintenance is shared between City and State.

2, the bridge is considered part of the **City** bridge system. This number might include State bridges if maintenance is shared between City and State.

M, Q, or R, the bridge is a “mini-bridge,” and is considered part of the **City** bridge system. They are located in Manhattan, Queens, or Staten Island, respectively.

If the suffix (last character) of the B.I.N. is:

1 through 6, the bridge is in parallel configuration. The left-most bridge in the Direction of Orientation has a last character of 1. The next left-most bridge has a last character of 2, and so on.

7 or 8, the bridge is in a bi-level configuration. Seven indicates the lower level and eight indicates the upper level.

0 or 9, the bridge is not in parallel or bi-level configuration.

A letter of the alphabet, the structure is a ramp physically attached to the main bridge. If more than one ramp is attached to the same span of the main bridge, the characters are assigned alphabetically starting with the left-most ramp in the Direction of Orientation. Other ramps attached to the bridge are assigned alphabetical characters in a clockwise direction.

New York State Biennial Bridge Inspection and Condition Rating System

During the regularly scheduled State biennial bridge inspections, each bridge element is investigated and its structural condition is numerically rated according to the system indicated below:

<u>Numerical Rating</u>	<u>Description</u>
1	Potentially Hazardous
2	Used to shade between a rating of 1 and 3
3	Serious deterioration, or not functioning as originally designed
4	Used to shade between a rating of 3 and 5
5	Minor deterioration, and is functioning as originally designed
6	Used to shade between a rating of 5 and 7
7	New condition
8	Not Applicable
9	Unknown (due to inaccessibility, e.g. footings or piles)

Based on these individual ratings for each element, a weighted average rating is computed for the entire structure.

These ratings (both individual and weighted average) are recorded on New York State Department of Transportation Inspection report Forms. Together with photographs and explanatory descriptions, the ratings provide the Division with information on the existing condition of each bridge.

A description of the condition ratings 1 through 7, with programmed responses to certain critical ratings, demonstrates the importance of these inspections:

A rating of 1 describes an extremely serious condition which is deemed potentially hazardous. This rating, which is phoned in by the inspection leader, necessitates that the Division respond immediately by 1) closing the structure either completely or partially until emergency repairs are made, or 2) limiting the vehicle weight permitted on the structure and then performing repairs on a timely basis.

A rating of 3 describes a bridge element that is not functioning as designed. Although not considered hazardous, such members require extensive rehabilitation. A determination is then made to repair such rated members either by the Division's in-house repair personnel, the critical maintenance contractor (When and Where contracts), or a major capital contract. Until such repairs are made, this condition is periodically monitored.

A rating of 5 indicates the member is functioning as designed but exhibits minor deterioration. These members are prioritized and scheduled for repair by the Bridge Maintenance, Inspection and Operations Bureau.

A rating of 7 indicates a new condition requiring no remediation.

The ratings of 2, 4, and 6 are utilized to shade between each of the above ratings.

Standard Abbreviations

General Abbreviations :

APP:	Approach
AVE:	Avenue
BLVD:	Boulevard
BR:	Bridge
CPK:	Central Park
DR:	Drive
EB:	Eastbound
EXPWY:	Expressway
I:	Interstate
LN:	Lane
NB:	Northbound
PED BR:	Pedestrian Bridge
PKWY:	Parkway
PL:	Place
RD:	Road
SB:	Southbound
ST:	Street
TPKE:	Turnpike
WB:	Westbound
X:	No State accepted mileage markers exist on this route

Routes :

<u>No.</u>	<u>Borough</u>	<u>Name</u>
25	Queens	Union Turnpike
25A	Queens	Northern Boulevard
27	Brooklyn	Southern Parkway
I-87	Manhattan, Bronx	Major Deegan Expressway
I-95	Manhattan, Bronx	Cross Bronx Expressway
I-278	Brooklyn, Queens	Brooklyn-Queens Expressway
I-278	Bronx	Bruckner Expressway
I-278	Staten Island	Staten Island Expressway
I-295	Queens	Clearview Expressway
I-295	Bronx	Throgs Neck Expressway
I-440	Staten Island	Richmond Parkway
I-478	Brooklyn	Brooklyn Battery Tunnel
I-495	Queens	Long Island Expressway
I-678	Queens	Whitestone Expressway, Van Wyck
I-878	Queens	Nassau Expressway
I-895	Bronx	Sheridan Expressway

Standard Abbreviations

Highways :

BCIP:	Belt System -- Cross Island
BE:	Bruckner Expressway
BLP:	Belt System -- Laurelton Parkway
BPP:	Bronx Pelham Parkway
BQE:	Brooklyn-Queens Expressway
BRPC:	Bronx River Parkway (in NYC)
BSHP:	Belt System -- Shore Parkway
BSOP:	Belt System -- Southern Parkway
CBE:	Cross Bronx Expressway
FDRD:	Franklin D. Roosevelt Drive
GCP:	Grand Central Parkway
GW:	George Washington Bridge
HHP:	Henry Hudson Parkway
HRD:	Harlem River Drive
HRPC:	Hutchinson River Parkway (in NYC)
IP:	Jackie Robinson (Interborough) Parkway
LIE:	Long Island Expressway
MAP:	Marine Parkway
MDE:	Major Deegan Expressway
MP:	Mosholu Parkway
OCP:	Ocean Parkway
PR:	Prospect Expressway
RP:	Richmond Parkway
VWE:	Van Wyck Expressway
WLMBRG:	Williamsburg Bridge
WSE:	West Shore Expressway

Information Available On Division Of Bridges Inventory Of Structures

- **Bridge Identification Number (B.I.N.)**
- **Borough :**

B - The Bronx	Q - Queens	R - Staten Island
K - Brooklyn	M - Manhattan	
- **Feature Carried :** Name of passageway carrying vehicle or pedestrian traffic.
- **Feature Crossed :** Description of area crossed.
 - **Railroad Crossed** (if applicable):

A - Amtrak	N - New York & Atlantic
C - CSX	O - B & O Railroad
L - Long Island Railroad	S - Staten Island Rapid Transit Operating Authority
M - Metro-North (MTA)	T - NYC Transit Authority
- **Other Owner :**

ED	Department of Education
F	Ferries (Department of Transportation)
P	Department of Parks and Recreation
- **Bridge Type :**

A - Arterial	W - Waterway
O - Off-System	M - Movable
PED - Pedestrian	E - East River
- **Rating Source:**

(C) City Inspection		(P) Parks Inspection
(S) State Inspection		
- **Rating :** Numerical and/or verbal rating

1.000 - 3.000:	(P)	POOR
3.001 - 4.999:	(F)	FAIR
5.000 - 6.000:	(G)	GOOD
6.001 - 7.000:	(V)	VERY GOOD
- **Deck Area:** Square feet
- **CD:**

Community Board District

2008 Bridge Inventory Adjustments
--

B.I.N.	BORO	FEATURE CARRIED	FEATURE CROSSED	EXPLANATION
- Bridge removed from the City's Inventory:				
2242200	B	YANKEE STADIUM PEDESTRIAN BRIDGE	East 153 RD STREET & METRO NORTH	DEMOLISHED – NEW BRIDGE BUILT & OWNED BY MTA

REV. DATE 2/5/09

INVENTORY SORTED BY B.I.N.

BIN	BORO	FEATURE CARRIED	FEATURE CROSSED	RAIL ROAD	OTHER OWNER	BRIDGE TYPE	SPAN S	RT NG SR C	Inspection Date	Condition Rating	VR BL RT NG	DECK AREA	REPLACEMENT COST	CD	CD2	CD3
1065210	Q	WHITESTONE EXP NB	BCIP (2065210)			A	1	S	9/4/2008	4.683	F	2500	\$5,500,000	407		
1066510	B	BRUCKNER EXP.(2066510)	WESTCHESTER CREEK			WMA	17	S	10/25/2007	3.597	F	39400	\$86,680,000	209		
1067150	B	NEREID AVE (2241880)	BRONX RIVER PKWY	M		O	10	S	11/30/2007	4.632	F	57750	\$127,050,000	212		
1240090	BM	MACOMBS DAM BRIDGE	HARLEM RIVER	M		WMO	52	S	11/30/2007	3.972	F	211788	\$465,933,600	110	204	
1247010	Q	91 PLACE (2247010)	LIRR PT WASH BRANCH	L		O	1	S	11/29/2007	6.833	V	2760	\$6,072,000	404		
1247200	Q	67 AVE PED BR 2247200	LIRR MAIN LINE	L		O-PED	3	C	12/7/2006	4.000	F	1300	\$2,860,000	406		
1247280	Q	51 AVE PED BR.2247280	LIRR MAIN LINE	L		O-PED	5	C	12/1/2006	3.164	F	700	\$1,540,000	402		
1247560	Q	METROPOLITAN AVE	LIRR MONTAUK DIV	L		O	2	S	10/24/2008	3.762	F	20900	\$45,980,000	405		
2055801	Q	NORTHERN BLVD W.B.	FLUSHING RIVER			WO	40	S	9/20/2006	4.817	F	71900	\$158,180,000	407		
2055802	Q	NORTHERN BLVD E.B.	FLUSHING RIVER			WO	40	S	9/20/2006	4.366	F	78894	\$173,566,800	407		
205580A	Q	N.BLVD WB TO 678I SB	VACANT LAND			AR	16	S	8/28/2008	5.571	G	8600	\$18,920,000	407		
2065629	B	BRONX RVR PKWY	BOSTON RD BX ZOO			A	1	S	7/3/2007	5.000	G	6300	\$13,860,000	227		
2065930	Q	HAMILTON PLACE	495I (L.I.E.)			A	2	S	3/5/2008	6.069	V	11111	\$24,444,200	405		
2065940	Q	GRAND AVE	495I (L.I.E.)			A	2	S	10/23/2006	5.264	G	12850	\$28,270,000	405		
2065950	Q	69TH STREET	495I (L.I.E.)			A	2	S	5/23/2007	5.361	G	10336	\$22,739,200	405		
2066002	Q	495I (2066000)	WOODHAVEN BLVD			A	2	S	6/29/2007	5.592	G	25200	\$55,440,000	406	404	
2066100	K	5TH AVE	27 X PROSPECT EXPWY			A	1	S	5/21/2008	5.104	G	8800	\$19,360,000	307		
2066671	B	BRUCKNER EXPWY SB	BRONX RIVER			WMA	3	S	7/24/2007	5.222	G	12400	\$27,280,000	202	209	
2066672	B	BRUCKNER EXPWY NB	BRONX RIVER			WMA	8	S	7/19/2007	4.567	F	22300	\$49,060,000	202	209	
2066720	B	E 174TH ST	SHERIDAN EXPWY/AMTRAK	A		A	13	S	10/17/2006	4.250	F	47430	\$104,346,000	209	203	
206672A	B	174TH ST-NTH PED BRDG	895I - SHERIDAN EXPWY			A-PED	4	C	4/22/2008	5.153	G	1800	\$3,960,000	209		
206672B	B	174TH ST-STH PED BRDG	895I - SHERIDAN EXPWY			A-PED	4	C	4/18/2008	5.361	G	1900	\$4,180,000	209		
2066919	BM	WASHINGTON BRIDGE	HARLEM RIVER	M		WO	9	S	10/8/2008	4.642	F	128339	\$282,345,800	112	205	204
2075351	B	BRUCKNER EXPWY SB	AMTRAK - CSX	AC		A	1	S	8/8/2006	3.625	F	11600	\$25,520,000	202		
2075352	B	BRUCKNER EXPWY NB	AMTRAK - CSX	AC		A	1	S	9/21/2007	3.188	F	10900	\$23,980,000	202		
2075820	B	E TREMONT AVE	HUTCHINSON RVR PKWY			A	2	S	12/18/2007	4.472	F	10200	\$22,440,000	210		
2075837	B	WESTCHESTER AVE	HUTCHINSON RVR PKWY			A	2	S	2/20/2008	4.333	F	15858	\$34,887,600	210	211	
2075849	B	BRONX PELHAM PKWY	HUTCHINSON RVR PKWY			A	2	S	6/17/2008	3.974	F	17600	\$38,720,000	210	211	
2075859	B	HUTCHINSON RVR PKWY	HUTCHINSON RIVER			WMA	7	S	10/24/2008	4.828	F	60500	\$133,100,000	210	228	
2076109	B	BE NB SERVICE RD	HUTCHINSON RVR PKWY			A	2	S	10/5/2007	4.632	F	7800	\$17,160,000	210		
2076129	B	BE SB SERVICE RD	HUTCHINSON RVR PKWY			A	2	S	2/20/2008	5.105	G	7100	\$15,620,000	210		
2076640	B	DEPOT PLACE	METRO NORTH RR HUD	CM		O	11	S	11/10/2007	4.972	F	26566	\$58,445,200	204		
2076929	B	BRUCKNER EXPWY	CSX - HUNTS POINT	C		A	1	S	9/20/2007	4.700	F	3800	\$8,360,000	202		
2229289	M	HHP VIADUCT	W 72 ST TO W 79 ST	A		A	145	S	12/22/2006	3.448	F	236100	\$519,420,000	108		
222928C	M	PED BR AT 73RD ST	HHP - AMTRAK	A	P	A-PED	5	C	10/26/2008	4.145	F	3480	\$7,656,000	107		
2229290	M	W 79 ST	AMTRAK	A		A	1	S	9/7/2006	4.288	F	4500	\$9,900,000	112		
2229309	M	HHP	RIVERSIDE PARK			A	1	S	1/22/2008	5.267	G	2400	\$5,280,000	112		
2229311	M	HHP SB	RAMP TO 96 ST			A	1	S	2/17/2008	4.636	F	2000	\$4,400,000	109		
2229312	M	HHP NB	RAMP TO 96 ST			A	1	S	2/17/2008	4.364	F	2000	\$4,400,000	107		
2229321	M	HHP SB	RAMP TO 96 ST			A	1	S	3/14/2008	5.133	G	2000	\$4,400,000	107		

INVENTORY SORTED BY B.I.N.

BIN	BORO	FEATURE CARRIED	FEATURE CROSSED	RAIL ROAD	OTHER OWNER	BRIDGE TYPE	SPAN S	RT NG SRC	Inspection Date	Condition Rating	VR BL RT NG	DECK AREA	REPLACEMENT COST	CD	CD2	CD3
2229322	M	HHP NB	RAMP TO 96 ST			A	1	S	3/10/2008	5.300	G	2000	\$4,400,000	107		
2229349	M	HHP	W 158 ST	A		A	44	S	10/18/2006	4.268	F	140000	\$308,000,000	101		
222934A	M	RAMP TO N.B. HHP	AMTRAK WEST SIDE	A		AR	26	S	8/2/2006	3.875	F	10800	\$23,760,000	101		
2229400	M	W 181ST ST PED BRDG	HHP N.B.		P	A-PED	7	C	3/24/2008	4.514	F	1500	\$3,300,000	112		
2229440	B	HHP	KAPPOCK ST			A	1	S	10/3/2007	4.931	F	3900	\$8,580,000	208		
2229450	B	232ND ST	HHP			A	2	S	10/1/2007	5.026	G	4900	\$10,780,000	208		
2229460	B	236TH ST PED BRDG	HHP			A-PED	3	C	6/30/2008	4.803	F	2500	\$5,500,000	208		
2229470	B	239TH ST	HHP			A	2	S	5/31/2007	5.368	G	6100	\$13,420,000	208		
2229480	B	MANHATTAN COLL PKWY	HHP			A	3	S	5/22/2007	5.368	G	6200	\$13,640,000	208		
2229490	B	246TH ST	HHP			A	2	S	5/8/2007	4.632	F	5600	\$12,320,000	208		
2229500	B	252ND ST	HHP			A	2	S	2/28/2008	5.474	G	4500	\$9,900,000	208		
2229510	B	RIVERDALE AVE	HHP			A	2	S	9/7/2007	4.053	F	5200	\$11,440,000	208		
2229520	B	FIELDSTON ROAD	HHP			A	1	S	9/19/2007	5.500	G	6600	\$14,520,000	208		
2229530	B	HHP	BROADWAY			A	1	S	9/26/2007	4.574	F	7500	\$16,500,000	208		
2229540	B	VAN CRTLDT PARK	HHP		P	A-PED	2	C	8/5/2008	4.879	F	3900	\$8,580,000	226		
2229550	B	VAN CRTLDT EQUES	HHP		P	A-PED	2	C	8/5/2008	4.732	F	2100	\$4,620,000	226		
2229560	B	BRONX PELHAM PKWY	AMTRAK - CSX	AC		A	3	S	8/15/2006	4.972	F	24591	\$54,100,200	211		
2229579	B	BOSTON POST ROAD	HUTCHINSON RIVER			WO	14	S	6/22/2007	4.444	F	95700	\$210,540,000	212		
2230000	K	HIGHLAND BLVD E.B.	JACKIE ROBINSON PKWY			A	1	S	5/20/2008	4.600	F	4900	\$10,780,000	305		
2230010	K	HIGHLAND BLVD W.B.	JACKIE ROBINSON PKWY			A	1	S	5/20/2008	4.933	F	3500	\$7,700,000	305		
2230020	K	HIGHLAND BLVD W.B.	JACKIE ROBINSON PKWY			A	2	S	5/20/2008	4.842	F	4700	\$10,340,000	305		
2230040	Q	CYPRESS HILLS ST	JACKIE ROBINSON PKWY			A	1	S	4/17/2008	5.278	G	5000	\$11,000,000	405		
2230099	Q	JACKIE ROBINSON PKWY	CYPRESS HILLS CEMETRY			A	1	S	1/18/2008	5.444	G	4200	\$9,240,000	405		
2230120	Q	MYRTLE AVE	JACKIE ROBINSON PKWY			A	1	S	5/2/2008	5.479	G	6400	\$14,080,000	405	482	
2230179	Q	JACKIE ROBINSON PKWY	METROPOLITAN AVE			A	2	S	5/21/2008	5.321	G	8673	\$19,080,600	482		
2230180	Q	UNION TPKE	JACKIE ROBINSON PKWY			A	1	S	2/25/2008	5.891	G	5359	\$11,789,800	482		
2230190	Q	MARKWOOD ROAD	JACKIE ROBINSON PKWY			A	1	S	5/5/2008	5.389	G	4400	\$9,680,000	482	406	
2230209	Q	QUEENS BLVD	JACKIE ROBINSON PKWY	T		A	5	S	7/29/2008	4.746	F	37700	\$82,940,000	409		
2230220	K	HIGHLAND BLVD NB	VERMONT AVE			A	1	S	7/13/2007	5.857	G	3995	\$8,789,000	305		
2230250	B	MOSHOLU PARKWAY	BRONX RIVER			WA	5	S	1/30/2008	4.263	F	16300	\$35,860,000	227		
2230260	B	MOSHOLU PARKWAY	METRO NORTH	M		A	1	S	4/7/2008	5.516	G	8880	\$19,536,000	227	207	
2230270	B	MOSHOLU PARKWAY	WEBSTER AVE			A	1	S	5/14/2007	5.609	G	8480	\$18,656,000	207		
2230287	B	JEROME AVE	MOSHOLU PARKWAY	T		A	3	S	5/17/2007	4.711	F	11800	\$25,960,000	207		
2230290	B	MOSHOLU PARKWAY	EQUESTRIAN PATH			A	1	S	1/23/2008	4.448	F	4300	\$9,460,000	226		
2230300	B	MOSHOLU PARKWAY	CONRAIL (ABANDONED)	C		A	1	S	10/29/2008	4.146	F	5200	\$11,440,000	226		
2230310	B	MOSHOLU PARKWAY	SB RAMP TO HHP			A	2	S	11/26/2007	5.135	G	7400	\$16,280,000	226		
2230350	K	SUMMIT ST PED BRDG	278I (B.Q.E.)			A-PED	2	S	5/4/2008	4.500	F	1400	\$3,080,000	306		
2230360	K	UNION ST	278I (B.Q.E.)			A	2	S	4/23/2008	4.375	F	5000	\$11,000,000	306		
2230370	K	SACKETT ST	278I (B.Q.E.)			A	2	S	4/23/2008	4.500	F	5000	\$11,000,000	306		
2230380	K	KANE ST	278I (B.Q.E.)			A	2	S	4/11/2008	4.069	F	5000	\$11,000,000	306		

INVENTORY SORTED BY B.I.N.

BIN	BORO	FEATURE CARRIED	FEATURE CROSSED	RAIL ROAD	OTHER OWNER	BRIDGE TYPE	SPAN S	RT NG SR C	Inspection Date	Condition Rating	VR BL RT NG	DECK AREA	REPLACEMENT COST	CD	CD2	CD3
2230390	K	CONGRESS ST	278I (B.Q.E.)			A	2	S	4/10/2008	6.382	V	5000	\$11,000,000	306		
2230410	K	278I (B.Q.E.)	WASHINGTON ST			A	1	S	7/23/2008	4.438	F	2500	\$5,500,000	302		
2230420	K	278I (B.Q.E.)	WASHINGTON ST			A	1	S	7/23/2008	4.750	F	2500	\$5,500,000	302		
2230430	K	278I (B.Q.E.)	PROSPECT ST			A	1	S	2/28/2008	5.000	G	1100	\$2,420,000	302		
2230440	K	278I (B.Q.E.)	ADAMS ST N.B.			A	1	S	1/18/2008	5.200	G	2700	\$5,940,000	302		
2230450	K	278I (B.Q.E.)	ADAMS ST S.B.			A	1	S	1/18/2008	4.933	F	2500	\$5,500,000	302		
2230460	K	278I (B.Q.E.)	PEARL ST			A	1	S	3/10/2008	5.333	G	4500	\$9,900,000	302		
2230470	K	278I (B.Q.E.)	JAY ST			A	1	S	3/10/2008	4.833	F	5100	\$11,220,000	302		
2230480	K	278I (B.Q.E.)	PROSPECT ST			A	1	S	4/24/2008	5.093	G	8400	\$18,480,000	302		
2230490	K	278I (B.Q.E.)	SANDS ST			A	1	S	3/26/2008	5.019	G	12600	\$27,720,000	302		
2230500	K	278I (B.Q.E.)	RAMP TO BQE EB			A	1	S	3/25/2008	5.100	G	1300	\$2,860,000	302		
2230510	K	278I (B.Q.E.)	NASSAU ST			A	6	S	7/14/2008	4.775	F	51200	\$112,640,000	302		
2230520	Q	65TH PLACE	278I (B.Q.E.)			A	2	S	2/22/2008	4.508	F	11600	\$25,520,000	402		
2230530	Q	QUEENS BLVD	278I (B.Q.E.)			A	2	S	12/4/2008	6.417	V	25543	\$56,194,600	402		
2230540	Q	WOODSIDE AVE	278I (B.Q.E.)			A	1	S	1/29/2008	5.797	G	7500	\$16,500,000	402		
2230550	Q	69TH ST	278I (B.Q.E.)			A	2	S	2/15/2008	5.123	G	12600	\$27,720,000	402		
2230560	Q	70TH ST	278I (B.Q.E.)			A	2	S	12/11/2008	6.667	V	8500	\$18,700,000	402		
2230570	Q	41ST AVE	278I (B.Q.E.)			A	3	S	4/16/2007	4.931	F	8800	\$19,360,000	402		
2230587	Q	ROOSEVELT AVE	278I (B.Q.E.)			A	2	S	12/12/2007	5.833	G	6600	\$14,520,000	402		
2230590	Q	BROADWAY	278I (B.Q.E.)			O	2	S	12/11/2008	5.789	G	16000	\$35,200,000	402		
2230600	Q	STEINWAY ST	278I W.B. (B.Q.E.)			A	1	S	10/21/2008	6.581	V	4200	\$9,240,000	401		
2230610	Q	STEINWAY ST	278I E.B. (B.Q.E.)			A	1	S	10/21/2008	6.581	V	4200	\$9,240,000	401		
2230620	Q	37TH ST	278I (B.Q.E.)			A	2	S	3/26/2008	4.583	F	5300	\$11,660,000	401		
2230630	Q	35TH ST	278I (B.Q.E.)			A	4	S	4/14/2008	4.736	F	9000	\$19,800,000	401		
2230640	Q	32ND ST	278I (B.Q.E.)			A	2	S	6/11/2007	4.903	F	8100	\$17,820,000	401		
2230657	Q	31ST ST	278I (B.Q.E.)			A	2	S	9/29/2006	4.847	F	9500	\$20,900,000	401		
2230669	Q	278I (B.Q.E.)	35TH AVE			A	1	S	8/28/2007	6.729	V	13135	\$28,897,000	402		
2230679	Q	278I (B.Q.E.)	34TH AVE			A	1	S	6/13/2007	6.305	V	7793	\$17,144,600	402		
2230680	Q	278I (B.Q.E.)	NORTHERN BLVD			A	1	S	12/4/2006	6.492	V	27011	\$59,424,200	402	401	
2230690	Q	BQE EAST LEG NB	32ND AVE			A	1	S	8/20/2008	6.627	V	4080	\$8,976,000	401		
2230700	Q	BQE EAST LEG	TO BQE WEST LEG			A	8	S	11/6/2008	6.746	V	31600	\$69,520,000	401	403	
2230710	Q	278I S.B. (B.Q.E.)	32ND AVE			A	1	S	8/31/2007	6.695	V	5240	\$11,528,000	401		
2230720	Q	BQE EAST LEG	BQE NB WEST LEG			A	3	S	5/17/2007	6.273	V	20896	\$45,971,200	401		
2230730	Q	31ST AVE	278I (B.Q.E.)			A	1	S	7/31/2007	6.517	V	5875	\$12,925,000	401		
2230740	Q	BQE WEST LEG SB	31ST AVE			A	1	S	8/31/2007	6.391	V	5246	\$11,541,200	401		
2230750	Q	BQE EAST LEG SB	31ST AVE			A	1	S	9/17/2007	6.407	V	4221	\$9,286,200	401	403	
2230760	Q	BQE WEST LEG NB	31ST AVE			A	1	S	10/6/2008	6.610	V	4161	\$9,154,200	401		
2230770	Q	BQE WEST LEG	30TH AVE			A	1	S	6/26/2007	6.695	V	6199	\$13,637,800	401		
2230780	Q	BQE EAST LEG	30TH AVE			A	1	S	6/26/2007	6.524	V	7071	\$15,556,200	403	401	
2230790	Q	BULOVA AVE	BQE WEST LEG			A	2	S	4/25/2008	5.333	G	3300	\$7,260,000	401		

INVENTORY SORTED BY B.I.N.

BIN	BORO	FEATURE CARRIED	FEATURE CROSSED	RAIL ROAD	OTHER OWNER	BRIDGE TYPE	SPAN S	RT NG SR C	Inspection Date	Condition Rating	VR BL RT NG	DECK AREA	REPLACEMENT COST	CD	CD2	CD3
2230800	Q	49TH ST	BQE WEST LEG			A	2	S	4/25/2008	5.333	G	4900	\$10,780,000	401		
2230810	Q	ASTORIA BLVD E.B.	BQE WEST LEG			A	4	S	1/24/2008	4.103	F	8200	\$18,040,000	401		
2230820	Q	47TH ST	GCP			A	2	S	5/20/2008	4.944	F	5700	\$12,540,000	401		
2230830	Q	BQE WEST LEG	GCP			A	2	S	5/20/2008	4.750	F	7600	\$16,720,000	401		
2230840	Q	44TH ST	GCP			A	2	S	5/13/2008	4.847	F	5000	\$11,000,000	401		
2230857	K	278I (B.Q.E.)	JORALEMON ST			A	1	S	5/24/2008	5.000	G	2100	\$4,620,000	302		
2230858	K	278I (B.Q.E.)	JORALEMON ST / BQE WB			A	2	S	5/30/2008	4.177	F	5900	\$12,980,000	302		
2230869	Q	QUEENS BLVD	ACCESS RD BQE S.B.			A	1	S	11/26/2006	4.205	F	7900	\$17,380,000	402		
2230870	K	COLUMBIA HEIGHTS	278I (B.Q.E.)			A	1	S	9/3/2008	4.550	F	16500	\$36,300,000	302		
2230887	K	278I W.B. (B.Q.E.)	CADMAN PLAZA			A	2	S	8/21/2008	4.426	F	4500	\$9,900,000	302		
2230888	K	278I E.B. (B.Q.E.)	CADMAN PLAZA / 278I WB			A	2	S	8/21/2008	5.053	G	4500	\$9,900,000	302		
2230890	Q	49TH ST	GCP			A	2	S	5/14/2008	4.667	F	6350	\$13,970,000	401		
2231249	K	BSHP	BAY RIDGE AVE			A	1	S	4/19/2008	3.313	F	4900	\$10,780,000	310		
2231250	K	81ST ST PED BR	BSHP		P	A-PED	5	C	12/23/2008	4.721	F	3100	\$6,820,000	310		
2231260	K	92ND ST PED BR	BSHP		P	A-PED	6	C	8/13/2008	4.079	F	3000	\$6,600,000	310		
2231270	K	4TH AVE	BSHP			A	2	S	4/10/2008	4.842	F	6100	\$13,420,000	310		
2231290	K	BAY 8TH ST	BSHP			A	1	S	5/11/2007	5.921	G	4950	\$10,890,000	311		
2231300	K	17TH AVE PED BRDG	BSHP		P	A-PED	1	C	11/12/2008	3.397	F	2100	\$4,620,000	311		
2231319	K	BSHP	BAY PKWY			A	1	S	7/21/2008	4.535	F	7200	\$15,840,000	311		
2231329	K	BSHP	26TH AVE			A	1	S	6/5/2008	4.867	F	6700	\$14,740,000	313		
2231330	K	27TH AVE PED BRDG	BSHP		P	A-PED	1	C	1/15/2008	3.927	F	2100	\$4,620,000	313		
2231340	K	CROPSEY AVE	BSHP			A	2	S	7/18/2008	4.806	F	13100	\$28,820,000	313		
2231360	K	BSHP	OCEAN PKWY			A	3	S	8/20/2008	6.776	V	29637	\$65,201,400	313		
2231370	K	GUIDER AV RAMP TO BSHP	BSHP			A	4	S	8/22/2008	3.653	F	12800	\$28,160,000	313		
2231380	K	CONEY ISLAND AVE	BSHP			A	4	S	10/5/2007	6.292	V	19866	\$43,705,200	313		
2231390	K	E 12TH ST	BSHP			A	4	S	7/12/2008	4.875	F	17200	\$37,840,000	315		
2231409	K	BSHP	SHEEPSHEAD BAY ROAD			A	1	S	4/30/2008	4.967	F	6500	\$14,300,000	315		
2231419	K	BSHP	OCEAN AVE			A	3	S	5/1/2008	4.222	F	14000	\$30,800,000	315		
2231429	K	BSHP	BEDFORD AVE			A	3	S	5/3/2008	4.167	F	12000	\$26,400,000	315		
2231439	K	BSHP	NOSTRAND AVE			A	3	S	4/24/2008	4.097	F	13000	\$28,600,000	315		
2231449	K	KNAPP ST	BSHP			A	1	S	6/10/2008	4.391	F	9500	\$20,900,000	315		
2231450	K	BSHP	GERRITSEN INLET			WA	11	S	6/26/2007	3.597	F	52000	\$114,400,000	356		
2231460	K	FLATBUSH AVE	BSHP			A	2	S	10/3/2007	6.306	V	14058	\$30,927,600	356		
2231479	K	BSHP	MILL BASIN			WMA	14	S	12/18/2007	2.955	P	73500	\$161,700,000	318		
2231489	K	BSHP	PAERDEGAT BASIN			WA	15	S	8/11/2007	3.222	F	58300	\$128,260,000	318		
2231499	K	BSHP	ROCKAWAY PKWY			A	4	S	10/3/2007	4.000	F	11500	\$25,300,000	356		
2231509	K	BSHP	FRESH CREEK			WA	5	S	8/9/2007	3.333	F	23000	\$50,600,000	356		
2231519	K	PENNSYLVANIA AVE	BSHP			A	2	S	4/24/2007	6.181	V	6640	\$14,608,000	356		
2231559	Q	CROSS BAY BLVD	BSHP			A	4	S	5/29/2008	5.139	G	23205	\$51,051,000	410		
2231560	Q	S CONDUIT BLVD	BSOP			A	2	S	7/29/2008	5.465	G	15776	\$34,707,200	410		

INVENTORY SORTED BY B.I.N.

BIN	BORO	FEATURE CARRIED	FEATURE CROSSED	RAIL ROAD D	OTHER OWNER	BRIDGE TYPE	SPAN S	RT NG SR C	Inspection Date	Condition Rating	VR BL RT NG	DECK AREA	REPLACEMENT COST	CD	CD2	CD3
2231570	Q	COHANCY ST	BSOP			A	2	S	5/7/2008	4.632	F	6400	\$14,080,000	410		
2231580	Q	AQUEDUCT RCTK RAMP	BSOP			A	4	S	7/17/2008	4.208	F	14000	\$30,800,000	410		
2231590	Q	130TH ST	BSOP			A	2	S	2/12/2008	4.659	F	6800	\$14,960,000	410		
2231610	Q	GUY R. BREWER BLVD	BSOP			A	4	S	5/21/2007	6.569	V	12342	\$27,152,400	413		
2231620	Q	FARMERS BLVD	BSOP			A	2	S	6/26/2008	4.568	F	6400	\$14,080,000	413		
2231630	Q	SPRINGFIELD BLVD	BSOP			A	2	S	5/20/2008	4.614	F	8500	\$18,700,000	413		
2231640	Q	225TH ST	BSOP			A	2	S	6/26/2008	5.000	G	7000	\$15,400,000	413		
2231650	Q	SUNRISE HWY W.B.	BLP E.B.			A	1	S	4/16/2008	4.623	F	4100	\$9,020,000	413		
2231660	Q	SUNRISE HWY W.B.	BLP W.B.			A	2	S	3/10/2008	4.652	F	5350	\$11,770,000	413		
2231670	Q	N CONDUIT AVE W.B.	BLP E.B.			A	1	S	2/7/2008	4.917	F	4000	\$8,800,000	413		
2231680	Q	N CONDUIT AVE WB	BLP W.B.			A	2	S	2/12/2008	4.932	F	6500	\$14,300,000	413		
2231690	Q	FRANCIS LEWIS BLVD	BLP E.B.			A	1	S	4/18/2008	5.167	G	6000	\$13,200,000	413		
2231700	Q	FRANCIS LEWIS BLVD	BLP W.B.			A	1	S	4/17/2008	4.833	F	6000	\$13,200,000	413		
2231710	Q	MERRICK BLVD	BLP N.B.			A	1	S	2/27/2008	4.400	F	6000	\$13,200,000	413		
2231720	Q	MERRICK BLVD	BLP S.B.			A	1	S	2/27/2008	4.200	F	6000	\$13,200,000	413		
2231730	Q	130TH AVE	BLP N.B.			A	1	S	1/23/2008	5.267	G	4400	\$9,680,000	413		
2231740	Q	130TH AVE	BLP S.B.			A	1	S	2/8/2008	4.767	F	4400	\$9,680,000	413		
2231750	Q	LINDEN BLVD	BCIP			A	2	S	3/7/2008	4.341	F	6700	\$14,740,000	413		
2231760	Q	BCIP	DUTCH BROADWAY-115 AVE			A	1	S	3/7/2008	4.442	F	7300	\$16,060,000	413		
2231770	Q	BELMONT PARK RAMP	BCIP		P	A	1	S	2/14/2008	4.688	F	3200	\$7,040,000	413		
2231780	Q	HEMPSTEAD AVE	BCIP			A	2	S	2/19/2008	3.903	F	14200	\$31,240,000	413		
2231790	Q	BELMONT PARK RAMP	BCIP		P	A	1	S	1/29/2008	4.563	F	3400	\$7,480,000	413		
2231800	Q	SUPERIOR ROAD	BCIP			A	2	S	4/14/2008	4.136	F	7000	\$15,400,000	413		
2231819	Q	JAMAICA AVE	BCIP			A	2	S	3/3/2008	4.773	F	11500	\$25,300,000	413		
2231829	Q	BRADDOCK AVE	BCIP			A	2	S	3/3/2008	4.591	F	10600	\$23,320,000	413		
2231840	Q	HILLSIDE AVE	BCIP			A	2	S	4/8/2008	4.184	F	9672	\$21,278,400	413		
2231850	Q	UNION TPKE	BCIP			A	2	S	4/3/2008	4.409	F	13600	\$29,920,000	413		
2231860	Q	W ALLEY ROAD	BCIP			A	2	S	8/3/2007	5.474	G	7200	\$15,840,000	411		
2231870	Q	NORTHERN BLVD	BCIP			A	2	S	9/22/2008	6.236	V	9400	\$20,680,000	411		
2231880	Q	CROCHERON PK PED	BCIP		P	A-PED	9	C	5/13/2008	4.710	F	2300	\$5,060,000	411		
2231890	Q	28TH AVE PED BRDG	BCIP		P	A-PED	24	C	7/10/2008	4.600	F	7600	\$16,720,000	411		
2231900	Q	BCIP	FORT TOTTEN ENTRANCE			A	1	S	6/27/2008	4.797	F	4900	\$10,780,000	407		
2231910	Q	UTOPIA PKWY	BCIP			A	2	S	3/14/2008	5.114	G	7200	\$15,840,000	407		
2231920	Q	160TH ST	BCIP			A	2	S	5/2/2007	5.750	G	5550	\$12,210,000	407		
2231930	Q	FRANCIS LEWIS BLVD	BCIP			A	3	S	2/15/2008	4.773	F	9100	\$20,020,000	407		
2231940	Q	CLINTONVILLE ST	BCIP			A	2	S	2/19/2008	4.705	F	7400	\$16,280,000	407		
2231950	Q	150TH ST	BCIP			A	2	S	3/4/2008	4.795	F	5900	\$12,980,000	407		
2231960	Q	149TH ST	BCIP			A	2	S	2/28/2008	4.841	F	6210	\$13,662,000	407		
2231970	Q	14TH AVE	BCIP			A	2	S	2/28/2008	4.614	F	8100	\$17,820,000	407		
2231980	Q	147TH ST	BCIP			A	2	S	3/6/2008	4.523	F	6300	\$13,860,000	407		

INVENTORY SORTED BY B.I.N.

BIN	BORO	FEATURE CARRIED	FEATURE CROSSED	RAIL ROAD	OTHER OWNER	BRIDGE TYPE	SPAN S	RT NG SRC	Inspection Date	Condition Rating	VR BL RT NG	DECK AREA	REPLACEMENT COST	CD	CD2	CD3
2232000	M	BATTERY PLACE	FDR DRIVE			AT	2	S	12/14/2007	6.045	V	142000	\$312,400,000	107		
223201A	M	FDR DR N.B. OFF RMP	FDR DR & SOUTH ST			AR	17	S	2/29/2008	3.716	F	102225	\$224,895,000	106		
223201B	M	STH ST RMP TO FDR S.B.	SOUTH ST			AR	10	S	2/27/2008	3.761	F	44625	\$98,175,000	101		
223201C	M	STH ST RMP TO FDR	SOUTH ST			AR	8	S	2/20/2008	4.701	F	39150	\$86,130,000	103		
223201D	M	RAMP TO N.B. FDR DRIVE	FDR & SOUTH ST.			AR	22	S	3/2/2008	4.967	F	15825	\$34,815,000	107		
2232029	M	CORLEARS PARK ROAD	FDR DRIVE		P	A	4	S	2/24/2008	3.625	F	4100	\$9,020,000	103		
2232030	M	DELANCEY ST PED BRDG	FDR DRIVE		P	A-PED	12	C	9/7/2008	4.535	F	2900	\$6,380,000	103		
2232040	M	HOUSTON ST	FDR DRIVE			A	2	S	3/9/2008	3.455	F	11010	\$24,222,000	108		
223204A	M	FDR NB TO HOUSTON ST	RELIEF			AR	4	S	1/30/2008	4.471	F	6150	\$13,530,000	107		
223204B	M	HOUSTON ST RAMP TO FDR	RELIEF			AR	4	S	2/1/2008	4.625	F	7642	\$16,812,400	107		
2232050	M	E 6TH ST PED BRDG	FDR DRIVE		P	A-PED	22	C	3/16/2008	4.353	F	2200	\$4,840,000	103		
2232070	M	25TH ST PED BRDG	FDR DRIVE			A-PED	4	C	3/16/2008	4.627	F	1700	\$3,740,000	106		
2232100	M	E 51ST ST PED BRDG	FDR DRIVE		P	A-PED	10	C	4/6/2008	4.186	F	2800	\$6,160,000	106		
2232110	M	E 64TH ST PED BRDG	FDR DRIVE		P	A-PED	24	C	10/19/2008	4.562	F	2100	\$4,620,000	108		
2232120	M	E 71ST ST PED BRDG	FDR DRIVE		P	A-PED	19	C	8/17/2008	5.761	G	1800	\$3,960,000	108		
2232140	M	E 78TH ST PED BRDG	FDR DRIVE		P	A-PED	9	C	4/6/2008	2.711	P	1700	\$3,740,000	108		
2232158	M	FDR DRIVE S.B.	FDR DRIVE N.B.			AT	32	S	6/22/2007	4.591	F	54302	\$119,464,400	107		
2232167	M	PROMENADE OVER FDR	FDR/E79TH ST-E91ST ST		P	A-PED	53	S	10/31/2007	3.857	F	93000	\$204,600,000	107		
2232180	M	E 103RD ST PED BRDG	FDR DRIVE			A-PED	20	C	8/17/2008	4.739	F	6000	\$13,200,000	111		
2232190	M	E 111TH ST PED BRDG	FDR DRIVE		P	A-PED	14	C	8/3/2008	4.689	F	2600	\$5,720,000	111		
2232200	M	E 120TH ST PED BRDG	FDR DRIVE		P	A-PED	21	C	8/3/2008	4.522	F	2500	\$5,500,000	111		
2233020	M	E 10TH ST PED BRDG	FDR DRIVE		P	A-PED	25	C	9/7/2008	5.216	G	1632	\$3,590,400	103		
2233038	M	FDR DRIVE SB	FDR NB / E 62ND ST			AT	34	S	10/23/2006	6.887	V	58700	\$129,140,000	107		
2233040	M	E 60TH ST	FDR DRIVE			A	17	S	5/2/2008	4.746	F	24480	\$53,856,000	107		
2233059	M	HARLEM RIVER DRIVE	RAMP TO HRD N.B.			A	11	S	9/11/2008	3.269	F	51000	\$112,200,000	112		
2233080	K	E 14 ST PED BR	BSHP			A-PED	14	C	7/22/2008	4.500	F	4700	\$10,340,000	315		
2240019	KM	BROOKLYN BRIDGE	278I (B.Q.E.)			WEO	75	S	11/17/2006	2.917	P	503788	\$1,108,333,600	103	302	101
224001A	M	PARK ROW TO BKLN	WILLIAM ST N.B.			OE	4	S	4/9/2008	4.167	F	10167	\$22,367,400	101		
224001B	M	TO BKLN FRM FDR	FRANKFRT & CITY			OE	31	S	6/6/2006	4.148	F	51400	\$113,080,000	101		
224001C	M	PEARL ST TO BKLN	LAND ADJ TO BRDG			OE	9	S	3/17/2008	3.814	F	6489	\$14,275,800	103		
224001D	M	TO FDR DR N.B.	PEARL STREET			OE	30	S	5/17/2007	4.906	F	49600	\$109,120,000	101		
224001E	M	TO PEARL ST	LAND ADJ TO BRDG			OE	3	S	5/4/2007	5.141	G	5300	\$11,660,000	106		
224001F	M	PEARL ST TO FDR DR	LAND ADJ TO BRDG			OE	3	S	3/4/2008	5.338	G	5200	\$11,440,000	101		
224001G	M	TO PARK ROW	ROSE ST			OE	11	S	5/18/2007	4.549	F	16551	\$36,412,200	101		
2240027	KM	MANHATTAN BRIDGE(LL)	EAST RIVER	T		WEO	23	S	11/30/2006	4.407	F	616390	\$1,356,058,000	103	302	
2240028	KM	MANHATTAN BRIDGE(UL)	NYCTA TRACKS-BMT	T		WEO	43	S	11/30/2006	4.357	F	587424	\$1,292,332,800	103	302	
2240039	KM	WILLIAMSBURG BRIDGE	EAST RIVER	T		WEO	53	S	11/3/2006	4.736	F	824000	\$1,812,800,000	103	301	
2240047	MQ	QUEENSBORO BRIDGE(LL)	EAST RIVER	AL		WEO	53	S	11/15/2006	4.472	F	626900	\$1,379,180,000	108	402	401
2240048	MQ	QUEENSBORO BRIDGE(UL)	EAST RIVER-LL			WEO	37	S	11/15/2006	4.434	F	322300	\$709,060,000	108	402	401
224004A	M	TO QNS FRM E 59TH ST	FIRST AVE			OE	13	S	5/9/2008	5.254	G	14800	\$32,560,000	106		

INVENTORY SORTED BY B.I.N.

BIN	BORO	FEATURE CARRIED	FEATURE CROSSED	RAIL ROAD	OTHER OWNER	BRIDGE TYPE	SPAN S	RT NG SR C	Inspection Date	Condition Rating	VR BL RT NG	DECK AREA	REPLACEMENT COST	CD	CD2	CD3
224004B	M	TO E 60TH ST FROM QNS	FIRST AVE			OE	13	S	5/9/2008	5.708	G	14800	\$32,560,000	106		
224004C	M	TO E 62ND ST FROM QNS	E 60TH ST			OE	10	S	10/2/2008	4.985	F	16720	\$36,784,000	106		
224004D	M	TO QNS FROM E 58TH ST	E 59TH ST			OE	12	S	7/10/2008	4.547	F	11781	\$25,918,200	106		
224004E	Q	TO NY FR THOMSON AVE	JACKSON AVE			OE	94	S	12/7/2006	4.792	F	104600	\$230,120,000	402		
224004F	Q	TO NY FROM 21ST ST	21ST ST (QUEENS)			OE	63	S	12/12/2008	4.833	F	63310	\$139,282,000	402	401	
224004G	Q	TO NY FROM 11TH ST	TERRAIN (CHAMBER)			OE	36	S	11/10/2006	4.634	F	8360	\$18,392,000	401	402	
224004H	Q	TO 21ST ST FROM NY	22ND ST			OE	43	S	12/14/2006	4.366	F	48100	\$105,820,000	402		
224004I	Q	TO THOMSON AVE FROM NY	JACKSON AVE			OE	39	S	10/18/2006	5.082	G	59100	\$130,020,000	402		
224004J	M	25X	NYC GARAGE			OE	14	S	5/19/2008	4.537	F	22058	\$48,527,600	106		
2240059	BM	WILLIS AVENUE	HARLEM RIVER			WMO	26	S	12/10/2007	3.292	F	94700	\$208,340,000	111	201	
224005A	M	FROM FDR DRIVE	HARLEM RIVER DR			OR	19	S	6/6/2008	4.299	F	29900	\$65,780,000	111		
224005B	B	TO BRUCKNER BLVD	RELIEF			OR	5	S	7/26/2007	3.861	F	12100	\$26,620,000	201		
2240069	BM	THIRD AVE BRIDGE	HARLEM RIVER			WMO	14	S	10/9/2008	6.746	V	100232	\$220,510,400	111	201	
224006A	B	TO BRUCKNER BLVD	RELIEF			OR	5	S	12/19/2007	6.817	V	14037	\$30,881,400	201		
2240079	BM	MADISON AVE BRIDGE	HARLEM RIVER			WMO	21	S	11/6/2006	4.889	F	80000	\$176,000,000	111	201	
224007A	M	TO MADISON AVENUE	RELIEF			OR	7	S	4/18/2008	5.225	G	19880	\$43,736,000	111		
2240089	BM	145TH ST BRIDGE	HARLEM RIVER			WMO	8	S	12/7/2007	6.333	V	56700	\$124,740,000	110	204	201
2240120	BM	W 207TH/W FORDHAM RD	HARLEM RIVER			WMO	5	S	9/22/2008	5.333	G	31784	\$69,924,800	112	207	
2240137	BM	BROADWAY BRIDGE	HARLEM RIVER	TM		WMO	3	S	11/30/2007	4.014	F	46848	\$103,065,600	112	207	208
2240138	BM	NYCTA IRT	HARLEM RVR/BROADWAY	TM		WMO	3	S	12/17/2007	5.000	G	19520	\$42,944,000	112	207	208
2240180	B	WESTCHESTER AVE	BRONX RIVER			WO	1	S	7/17/2007	4.932	F	5476	\$12,047,200	202	209	
2240200	B	SHORE ROAD	HUTCHINSON RIVER			WMO	7	S	7/9/2008	4.478	F	4800	\$10,560,000	228		
2240210	B	CITY ISLAND ROAD	EASTCHESTER BAY			WO	7	S	10/9/2007	3.389	F	28900	\$63,580,000	228		
2240231	K	HAMILTON AVE BRIDGE	GOWANUS CANAL			WMO	3	S	12/2/2008	5.472	G	7300	\$16,060,000	307	306	
2240232	K	HAMILTON AVE BRIDGE	GOWANUS CANAL			WMO	3	S	10/8/2007	5.444	G	7300	\$16,060,000	306		
2240240	K	NINTH ST BRIDGE	GOWANUS CANAL			WMO	3	S	6/4/2007	6.581	V	5772	\$12,698,400	306		
2240250	K	THIRD ST	GOWANUS CANAL			WMO	5	S	6/5/2007	4.931	F	4900	\$10,780,000	306		
2240260	K	CARROLL ST	GOWANUS CANAL			WMO	2	S	10/14/2008	4.803	F	3000	\$6,600,000	306		
2240270	K	UNION ST	GOWANUS CANAL			WMO	5	S	10/14/2008	4.014	F	4900	\$10,780,000	306		
2240290	K	METROPOLITAN AVE	ENGLISH KILLS			WMO	5	S	7/26/2007	6.319	V	10550	\$23,210,000	301		
2240301	K	CROPSY AVE	CONEY ISLAND CREEK			WO	3	S	10/17/2008	5.113	G	9400	\$20,680,000	313		
2240302	K	CROPSY AVE	CONEY ISLAND CREEK			WO	3	S	10/22/2008	5.028	G	9400	\$20,680,000	313		
2240310	K	THIRD AVE	GOWANUS CANAL			WO	1	S	9/4/2007	5.000	G	3200	\$7,040,000	306		
2240320	K	OCEAN AVE PED BRDG	SHEEPSHEAD BAY			WO-PED	30	C	9/9/2008	3.939	F	4000	\$8,800,000	315		
2240350	R	RICHMOND AVE	RICHMOND CREEK			WO	3	S	8/10/2007	5.653	G	32589	\$71,695,800	502		
2240370	KQ	GREENPOINT AVE BRIDGE	NEWTOWN CREEK	L		WMO	12	S	7/27/2007	5.111	G	76106	\$167,433,200	301	402	
2240390	KQ	GRAND ST BRIDGE	NEWTOWN CREEK			WMO	2	S	9/28/2007	4.292	F	5100	\$11,220,000	301	405	
2240410	Q	BORDEN AVE	DUTCH KILLS			WMO	2	S	8/7/2008	3.181	F	8400	\$18,480,000	402		
2240440	Q	NORTHERN BLVD	ALLEY CREEK			WO	2	S	8/15/2008	4.750	F	8300	\$18,260,000	411		
2240450	Q	HUNTERS PT AVE BRIDGE	DUTCH KILLS			WMO	4	S	7/22/2008	5.083	G	12168	\$26,769,600	402		

INVENTORY SORTED BY B.I.N.

BIN	BORO	FEATURE CARRIED	FEATURE CROSSED	RAIL ROAD	OTHER OWNER	BRIDGE TYPE	SPAN S	RT NG SR C	Inspection Date	Condition Rating	VR BL RT NG	DECK AREA	REPLACEMENT COST	CD	CD2	CD3
2240507	Q	ROOSEVELT AVE	6781 - VAN WYCK EXPWY			WA	27	S	12/13/2006	3.535	F	84424	\$185,732,800	407	481	
2240540	K	STILLWELL AVE	CONNEY ISLAND CRK			WO	2	S	6/5/2007	6.292	V	17000	\$37,400,000	313		
2240620	M	WARDS ISLAND PED BRDG	HARLEM RIVER			WMO-PED	10	C	11/1/2008	4.367	F	12600	\$27,720,000	111		
2240639	KQ	PULASKI BRIDGE	NEWTOWN CREEK			WMO	44	S	6/3/2008	4.408	F	205770	\$452,694,000	301	402	
2240640	MQ	ROOSEVELT ISLAND	E. RIVER E. CHANNEL			WMO	8	S	11/4/2008	5.389	G	36500	\$80,300,000	108	401	
2240650	Q	163RD ST PED BRDG	HAWTREE BASIN			WO-PED	13	C	11/12/2008	4.304	F	5000	\$11,000,000	410		
2240660	Q	RIKERS ISLAND BRIDGE	RIKERS ISL CHANNEL			WO	56	S	12/21/2007	4.521	F	183100	\$402,820,000	401	480	
2241000	B	WESTCHESTER AVE	CSX TRANS - PT MORRIS	C		O	1	S	7/18/2008	5.128	G	1740	\$3,828,000	201		
2241010	B	E 156TH STREET	CSX TRANS - PT MORRIS	C		O	1	S	7/18/2008	4.556	F	2400	\$5,280,000	201		
2241020	B	E 161ST STREET	CSX TRANS - PT MORRIS	C		O	1	S	5/12/2008	6.700	V	12800	\$28,160,000	203		
2241030	B	E 163RD STREET	CSX TRANS - PT MORRIS	C		O	1	S	4/11/2008	4.796	F	3200	\$7,040,000	203		
2241040	B	THIRD AVE	CSX TRANS - PT MORRIS	C		O	1	S	10/28/2008	4.563	F	2700	\$5,940,000	201	203	
2241050	B	E 149TH ST/JACKSON AVE	CSX TRANS - PT MORRIS	C		O	1	S	6/30/2008	4.850	F	65000	\$143,000,000	201		
2241060	B	ST. MARYS & CONCORD	CSX TRANS - PT MORRIS	C		O	1	S	9/12/2008	5.333	G	4500	\$9,900,000	201		
2241070	B	WALES AVE	CSX TRANS - PT MORRIS	C		O	1	S	10/17/2008	6.567	V	2535	\$5,577,000	201		
2241080	B	SOUTHERN BLVD	CSX TRANS - PT MORRIS	C		O	1	S	10/16/2008	4.259	F	3900	\$8,580,000	201		
2241099	B	BRUCKNER BLVD	CSX TRANS - PT MORRIS	C		O	1	S	10/16/2008	6.583	V	6700	\$14,740,000	201		
2241110	B	MELROSE AVE	CSX TRANS - PT MORRIS	C		O	8	S	10/16/2007	5.667	G	37854	\$83,278,800	203		
2241129	B	E 149TH ST	AMTRAK - CSX	AC		O	2	S	8/7/2006	4.620	F	12575	\$27,665,000	201	202	
2241139	B	LEGGETT AVE	AMTRAK - CSX	AC		O	3	S	8/7/2006	4.690	F	28300	\$62,260,000	202		
2241159	B	LONGWOOD AVE	AMTRAK - CSX	AC		O	2	S	7/23/2008	5.306	G	10625	\$23,375,000	202		
2241169	B	LAFAYETTE AVE	AMTRAK - CSX	AC		O	1	S	8/8/2006	5.794	G	12000	\$26,400,000	202		
2241170	B	TIFFANY ST	AMTRAK - CSX	AC		O	1	S	9/21/2007	5.627	G	7267	\$15,987,400	202		
2241180	B	BARRETTO ST	AMTRAK - CSX	AC		O	1	S	7/25/2008	6.000	G	5313	\$11,688,600	202		
2241190	B	HUNTS POINT AVE	AMTRAK - CSX	AC		O	1	S	11/7/2008	4.984	F	13700	\$30,140,000	202		
2241200	B	FAILE ST	AMTRAK - CSX	AC		O	1	S	11/7/2008	5.672	G	6208	\$13,657,600	202		
2241210	B	BRYANT AVE	AMTRAK - CSX	AC		O	1	S	9/10/2007	3.136	F	5300	\$11,660,000	202		
2241230	B	WESTCHESTER AVE	AMTRAK - CSX	AC		O	3	S	8/10/2006	6.125	V	15600	\$34,320,000	202	209	
2241259	B	204TH ST PED BRDG	METRO NORTH RR HAR	M	P	O-PED	1	C	7/26/2004	4.121	F	4700	\$10,340,000	227	207	
2241269	B	E 177TH ST	AMTRAK - CSX	AC		O	3	S	8/11/2006	5.458	G	16606	\$36,533,200	209		
2241270	B	E TREMONT AVE	AMTRAK - CSX	AC		O	2	S	7/26/2006	5.153	G	22300	\$49,060,000	209	211	
2241329	B	WHITE PLAINS ROAD	AMTRAK - CSX	AC		O	1	S	8/17/2006	4.859	F	6900	\$15,180,000	211		
2241330	B	UNIONPORT ROAD	AMTRAK - CSX	AC		O	1	S	8/17/2006	4.875	F	4400	\$9,680,000	211		
2241369	B	WILLIAMSBRIDGE RD	AMTRAK - CSX	AC		O	2	S	7/27/2006	4.836	F	10400	\$22,880,000	211		
2241380	B	PELHAM BAY PK EQUES	AMTRAK - CSX	AC	P	O-PED	1	C	11/13/1978	5.109	G	4223	\$9,290,600	228		
2241390	B	SHORE RD CIRCLE	AMTRAK - CSX	AC		O	2	S	9/10/2007	3.254	F	4800	\$10,560,000	228		
2241409	B	GRAND CONCOURSE	METRO NORTH RR HUD	MT		O	1	S	4/21/2008	3.859	F	16100	\$35,420,000	204		
2241410	B	WALTON AVE	METRO NORTH RR HUD	M		O	1	S	4/22/2008	5.297	G	3600	\$7,920,000	204		
2241420	B	GERARD AVE	METRO NORTH RR HUD	M		O	1	S	4/29/2008	5.922	G	5063	\$11,138,600	204		
2241430	B	RIVER AVE	METRO NORTH RR HUD	M		O	1	S	11/9/2007	6.281	V	5040	\$11,088,000	204		

INVENTORY SORTED BY B.I.N.

BIN	BORO	FEATURE CARRIED	FEATURE CROSSED	RAIL ROAD	OTHER OWNER	BRIDGE TYPE	SPAN S	RT NG SR C	Inspection Date	Condition Rating	VR BL RT NG	DECK AREA	REPLACEMENT COST	CD	CD2	CD3
2241460	B	W TREMONT AVE	METRO NORTH RR HUD	M		O	8	S	5/9/2008	4.194	F	12900	\$28,380,000	205		
2241470	B	W FORDHAM RD	METRO NORTH RR HUD	M		O	4	S	11/26/2007	5.694	G	16052	\$35,314,400	207		
2241489	B	W 225TH ST	CSX TRASP - PUTNAM	C		O	2	S	5/2/2008	5.149	G	10900	\$23,980,000	207	208	
2241490	B	W 230TH ST	CONRAIL (ABANDONED) PUTNAM			O	1	S	5/9/2007	5.625	G	5600	\$12,320,000	208		
2241509	B	W 231ST ST	CONRAIL (ABANDONED) PUTNAM			O	1	S	10/29/2008	4.745	F	4723	\$10,390,600	208		
2241510	B	W 233RD ST	CONRAIL (ABANDONED) PUTNAM			O	1	S	4/13/2007	5.275	G	3760	\$8,272,000	208		
2241520	B	W 234TH ST	CONRAIL (ABANDONED) PUTNAM			O	1	S	4/18/2007	5.176	G	3770	\$8,294,000	208		
2241550	B	E 144TH ST	METRO NORTH RR HAR	M		O	2	S	11/14/2007	6.444	V	8290	\$18,238,000	201		
2241560	B	E 149TH ST	METRO NORTH RR HAR	M		O	8	S	4/21/2008	4.708	F	27900	\$61,380,000	201	204	
2241590	B	CONCOURSE VILL AVE	METRO NORTH RR HAR	M		O	1	S	4/11/2006	4.125	F	17800	\$39,160,000	204		
2241600	B	E 158TH ST	METRO NORTH RR HAR	M		O	1	S	10/31/2007	5.200	G	3400	\$7,480,000	204		
2241610	B	E 161ST ST	METRO NORTH RR HAR	M		O	1	S	10/30/2007	5.050	G	6600	\$14,520,000	204	203	
2241620	B	E 162ND ST	METRO NORTH RR HAR	M		O	1	S	4/14/2008	4.859	F	4700	\$10,340,000	203		
2241630	B	E 165TH ST	METRO NORTH RR HAR	M		O	1	S	4/21/2008	4.200	F	16400	\$36,080,000	203		
2241650	B	E 167TH ST	METRO NORTH RR HAR	M		O	1	S	3/24/2008	5.510	G	3363	\$7,398,600	203		
2241660	B	E 168TH ST	METRO NORTH RR HAR	M		O	1	S	3/24/2008	4.859	F	7700	\$16,940,000	203		
2241670	B	E 169TH ST	METRO NORTH RR HAR	M		O	1	S	3/24/2008	4.250	F	3300	\$7,260,000	203		
2241680	B	E 170TH ST	METRO NORTH RR HAR	M		O	1	S	3/24/2008	6.333	V	3150	\$6,930,000	203		
2241700	B	ST PAULS PL PED BRDG	METRO NORTH RR HAR	M		O-PED	2	C	11/2/2005	5.000	G	600	\$1,320,000	203		
2241710	B	CLAREMONT PKWY	METRO NORTH RR HAR	M		O	1	S	3/24/2008	4.391	F	6300	\$13,860,000	203		
2241720	B	E 173RD ST	METRO NORTH RR HAR	M		O	1	S	3/31/2008	4.875	F	3000	\$6,600,000	203		
2241740	B	E 175TH ST	METRO NORTH RR HAR	M		O	1	S	3/31/2008	3.813	F	3600	\$7,920,000	206		
2241760	B	E TREMONT AVE	METRO NORTH RR HAR	M		O	1	S	11/3/2007	6.517	V	7300	\$16,060,000	206		
2241770	B	E 178TH ST PED BRDG	METRO NORTH RR HAR	M		O-PED	1	C	10/31/2005	4.918	F	700	\$1,540,000	206		
2241780	B	E 179TH ST PED BRDG	METRO NORTH RR HAR	M		O-PED	6	C	11/1/2005	5.695	G	700	\$1,540,000	206		
2241790	B	E 180TH ST	METRO NORTH RR HAR	M		O	1	S	3/31/2008	3.906	F	5000	\$11,000,000	206		
2241800	B	E 183TH ST	METRO NORTH RR HAR	M		O	1	S	3/31/2008	4.109	F	3600	\$7,920,000	206		
2241810	B	E 188TH ST	METRO NORTH RR HAR	M		O	1	S	4/7/2008	4.063	F	5300	\$11,660,000	206		
2241820	B	E 187TH ST	METRO NORTH RR HAR	M		O	1	S	4/7/2008	4.438	F	3800	\$8,360,000	206		
2241839	B	E 189TH ST	METRO NORTH RR HAR	M		O	1	S	11/1/2007	6.533	V	43157	\$94,945,400	206	207	
2241840	B	BEDFORD PARK BLVD	METRO NORTH RR HAR	M		O	1	S	4/21/2008	4.594	F	6400	\$14,080,000	227	207	
2241860	B	GUN HILL RD	METRO NORTH RR HAR	M		O	1	S	5/13/2008	6.531	V	9000	\$19,800,000	212		
2241870	B	E 233RD ST	METRO NORTH RR HAR	M		O	1	S	5/2/2008	4.941	F	7664	\$16,860,800	212	207	
2241890	B	E 241ST ST	BRP, METRO NORTH HAR	M		WO	28	S	11/2/2007	4.444	F	49500	\$108,900,000	212		
2241900	B	EASTCHESTER ROAD	NYCTA-DYRE AVE LN	T		O	3	S	8/14/2008	4.667	F	13500	\$29,700,000	212		
2241910	B	GUN HILL ROAD	NYCTA-DYRE AVE LN	T		O	1	S	8/14/2008	6.000	G	75000	\$165,000,000	211	212	
2241930	B	BEDFORD PARK BLVD	NYCTA IND YARDS	T		O	4	S	8/12/2008	5.681	G	46300	\$101,860,000	207		
2241940	B	W 205TH ST	NYCTA IND YARDS	T		O	4	S	8/14/2008	5.625	G	32508	\$71,517,600	207		
2241959	B	HUTCHINSON RVR PKWY	AMTRAK - CSX	AC		O	1	S	11/14/2008	5.915	G	15444	\$33,976,800	210	211	
2242010	B	BRONX PELHAM PKWY	BRONX RIVER			WA	1	S	5/7/2008	5.207	G	9200	\$20,240,000	227		

INVENTORY SORTED BY B.I.N.

BIN	BORO	FEATURE CARRIED	FEATURE CROSSED	RAIL ROAD	OTHER OWNER	BRIDGE TYPE	SPAN S	RT NG SR C	Inspection Date	Condition Rating	VR BL RT NG	DECK AREA	REPLACEMENT COST	CD	CD2	CD3
2242029	B	SOUTHERN BLVD	EAST FORDHAM ROAD			O	2	S	3/19/2008	4.658	F	12900	\$28,380,000	227		
2242030	B	CROTONA AVE	BRONX PELHAM PKWY			O	2	S	3/19/2008	5.447	G	7600	\$16,720,000	206		
2242071	B	BRONX BLVD S.B.	BRONX RIVER			WO	1	S	5/20/2008	4.633	F	1800	\$3,960,000	212		
2242072	B	BRONX BLVD N.B.	BRONX RIVER			WO	1	S	5/19/2008	4.967	F	1800	\$3,960,000	212		
2242081	B	BRONX BLVD S.B.	BRONX RIVER			WO	1	S	5/20/2008	4.467	F	2800	\$6,160,000	212		
2242082	B	BRONX BLVD N.B.	BRONX RIVER			WO	1	S	5/19/2008	4.467	F	2800	\$6,160,000	212		
2242099	B	PARK ROAD (204TH ST)	BRONX RIVER			WO	1	S	6/19/2008	4.793	F	4700	\$10,340,000	212		
2242100	B	BOTANICAL GARDEN ROAD	TWIN LAKES		P	WO	1	S	5/7/2008	4.900	F	2200	\$4,840,000	227		
2242110	B	BOSTON ROAD	BRONX RIVER			WO	1	S	5/6/2008	4.273	F	6200	\$13,640,000	227		
2242120	B	FTBG N OF RTE 1	BRONX RIVER		P	WO-PED	1	C	12/2/2008	4.000	F	1904	\$4,188,800	209		
2242149	B	E TREMONT AVE	BRONX RIVER			WO	2	S	5/5/2008	4.500	F	12900	\$28,380,000	206		
2242210	B	S OF ALLERTON AVE	BRONX RIVER			WO	3	S	5/27/2008	4.763	F	6200	\$13,640,000	227		
2242220	B	SNUFF MILL ROAD	BRONX RIVER			WO	2	S	1/31/2008	4.395	F	4800	\$10,560,000	227		
2242259	B	GRAND CONCOURSE	E 161ST ST			O	1	S	9/18/2008	6.533	V	24100	\$53,020,000	204		
2242260	B	EAGLE AVE	E 161ST ST			O	1	S	3/17/2008	5.017	G	2800	\$6,160,000	201	203	
2242280	B	GRAND CONCOURSE	E 167TH ST			O	2	S	7/21/2006	4.789	F	42900	\$94,380,000	204		
2242299	B	GRAND CONCOURSE	E 138TH ST			O	1	S	6/1/2007	4.933	F	9500	\$20,900,000	201		
2242300	B	GRAND CONCOURSE	E 170TH ST			O	2	S	4/24/2008	4.789	F	39300	\$86,460,000	204		
2242319	B	GRAND CONCOURSE	E 174TH ST	T		O	1	S	3/27/2008	4.067	F	14900	\$32,780,000	204		
2242329	B	GRAND CONCOURSE	E 175TH ST	T		O	1	S	8/5/2008	4.867	F	11900	\$26,180,000	205		
2242330	B	GRAND CONCOURSE	E TREMONT AVE			O	1	S	10/9/2007	5.983	G	11700	\$25,740,000	205		
2242340	B	GRAND CONCOURSE	EAST KINGSBRIDGE			O	2	S	9/15/2008	4.714	F	16500	\$36,300,000	207		
2242350	B	EAST FORDHAM RD	GRAND CONCOURSE			O	1	S	4/8/2008	4.567	F	10300	\$22,660,000	205	207	
2242360	B	GRAND CONCOURSE	BURNSIDE AVE			O	2	S	9/27/2006	4.441	F	8400	\$18,480,000	205		
2242370	B	GRAND CONCOURSE	BEDFORD PARK BLVD			O	1	S	4/23/2008	4.412	F	8418	\$18,519,600	207		
2242380	B	GRAND CONCOURSE	E 204TH ST			O	1	S	8/6/2007	5.391	G	9272	\$20,398,400	207		
2242400	B	E 180TH ST	BRONX RIVER			WO	1	S	10/6/2008	4.810	F	4500	\$9,900,000	206	227	
2242430	B	GUN HILL ROAD	BRONX BLVD			O	4	S	4/29/2008	4.772	F	9400	\$20,680,000	212		
2242440	B	GUN HILL ROAD	BRONX RIVER			WO	1	S	2/29/2008	4.900	F	8700	\$19,140,000	212		
2242459	B	E 233RD ST	BRONX RIVER			WO	1	S	5/2/2008	4.367	F	7000	\$15,400,000	212		
2242460	B	E 233RD ST	ENTR RD BNX RVR PKWY			O	1	S	2/1/2008	4.900	F	5300	\$11,660,000	212		
2243010	K	LINCOLN ROAD	BMT SUBWAY, BRIGHTON	T		O	1	S	9/3/2008	6.722	V	6016	\$13,235,200	355		
2243020	K	PARKSIDE AVE	BMT SUBWAY, BRIGHTON	T		O	6	S	10/1/2008	4.043	F	48700	\$107,140,000	314		
2243040	K	CROOKE AVE	BMT SUBWAY, BRIGHTON	T		O	4	S	10/3/2008	4.105	F	6000	\$13,200,000	314		
2243050	K	CATON AVE	BMT SUBWAY, BRIGHTON	T		O	4	S	8/17/2007	4.500	F	20800	\$45,760,000	314		
2243080	K	CHURCH AVE	BMT SUBWAY, BRIGHTON	T		O	4	S	8/29/2007	4.545	F	18200	\$40,040,000	314		
2243100	K	BEVERLY ROAD	BMT SUBWAY, BRIGHTON	T		O	3	S	9/25/2008	3.737	F	4200	\$9,240,000	314		
2243110	K	CORTEYOU ROAD	BMT SUBWAY, BRIGHTON	T		O	3	S	9/11/2007	6.167	V	4810	\$10,582,000	314		
2243120	K	DORCHESTER ROAD	BMT SUBWAY, BRIGHTON	T		O	1	S	9/19/2008	5.882	G	4825	\$10,615,000	314		
2243130	K	DITMAS AVE	BMT SUBWAY, BRIGHTON	T		O	1	S	9/6/2007	5.723	G	5150	\$11,330,000	314		

INVENTORY SORTED BY B.I.N.

BIN	BORO	FEATURE CARRIED	FEATURE CROSSED	RAIL ROAD	OTHER OWNER	BRIDGE TYPE	SPAN S	RT NG SRC	Inspection Date	Condition Rating	VR BL RT NG	DECK AREA	REPLACEMENT COST	CD	CD2	CD3
2243140	K	NEWKIRK AVE	BMT SUBWAY, BRIGHTON	T		O	3	S	9/27/2008	4.338	F	4100	\$9,020,000	314		
2243150	K	FOSTER AVE	BMT SUBWAY, BRIGHTON	T		O	1	S	9/18/2008	4.550	F	3000	\$6,600,000	314		
2243170	K	STERLING PLACE	FRANKLIN SHUTTLE	T		O	1	S	9/28/2007	6.500	V	2300	\$5,060,000	308		
2243180	K	ST JOHNS PLACE	FRANKLIN SHUTTLE	T		O	1	S	9/28/2007	6.781	V	2300	\$5,060,000	308		
2243190	K	LINCOLN PLACE	FRANKLIN SHUTTLE	T		O	1	S	10/15/2008	6.922	V	2460	\$5,412,000	308		
2243200	K	UNION ST	FRANKLIN SHUTTLE	T		O	2	S	10/13/2008	5.043	G	4100	\$9,020,000	309		
2243210	K	PRESIDENT ST	FRANKLIN SHUTTLE	T		O	2	S	10/10/2008	5.314	G	2500	\$5,500,000	309		
2243220	K	CARROLL ST PED BRDG	FRANKLIN SHUTTLE	T		O-PED	3	C	7/11/2007	5.268	G	600	\$1,320,000	309		
2243230	K	CROWN ST	FRANKLIN SHUTTLE	T		O	3	S	10/8/2008	5.097	G	4060	\$8,932,000	309		
2243240	K	MONTGOMERY ST	FRANKLIN SHUTTLE	T		O	1	S	10/1/2007	6.275	V	2240	\$4,928,000	309		
2243250	K	WASHINGTON AVE	FRANKLIN SHUTTLE	T		O	1	S	10/6/2008	6.344	V	3657	\$8,045,400	309	355	
2243260	K	FLATBUSH AVE	FRANKLIN SHUTTLE	T		O	2	S	9/2/2008	4.961	F	11300	\$24,860,000	309		
2243279	K	EASTERN PKWY	FRANKLIN SHUTTLE	T		O	1	S	10/14/2008	4.861	F	7700	\$16,940,000	309	308	
2243280	K	6TH AVE	LIRR ATLANTIC AVE	L		O	9	S	11/23/2008	5.403	G	12276	\$27,007,200	302		
2243290	K	CARLTON AVE	LIRR ATLANTIC AVE	L		O	7	S	12/6/2008	5.069	G	10823	\$23,810,600	302		
2243310	K	2ND AVE	LIRR BAY RIDGE	N		O	2	S	12/15/2008	6.444	V	17751	\$39,052,200	310		
2243320	K	3RD AVE	LIRR BAY RIDGE	N		O	4	S	11/19/2007	5.347	G	17230	\$37,906,000	310		
2243330	K	4TH AVE	LIRR BAY RIDGE	NT		O	4	S	11/19/2007	5.819	G	13668	\$30,069,600	310		
2243340	K	15TH AVE	LIRR BAY RIDGE	N		O	1	S	11/26/2008	4.723	F	3614	\$7,950,800	311		
2243350	K	60TH ST	LIRR BAY RIDGE	N		O	1	S	11/12/2007	6.267	V	3900	\$8,580,000	311		
2243360	K	16TH AVE	LIRR BAY RIDGE	N		O	1	S	11/26/2008	5.350	G	4345	\$9,559,000	311		
2243370	K	17TH AVE	LIRR BAY RIDGE	N		O	1	S	12/11/2008	4.824	F	3406	\$7,493,200	312		
2243380	K	18TH AVE	LIRR BAY RIDGE	N		O	1	S	12/11/2008	4.656	F	6006	\$13,213,200	312		
2243390	K	52ND ST	LIRR BAY RIDGE	N		O	1	S	12/11/2008	6.250	V	3293	\$7,244,600	312		
2243400	K	50TH ST	LIRR BAY RIDGE	N		O	2	S	11/14/2007	4.701	F	7100	\$15,620,000	312		
2243410	K	MCDONALD AVE	LIRR BAY RIDGE	N		O	1	S	12/16/2008	5.047	G	2760	\$6,072,000	312		
2243420	K	E 3RD ST	LIRR BAY RIDGE	N		O	1	S	11/13/2007	6.583	V	1840	\$4,048,000	312		
2243439	K	OCEAN PKWY	LIRR BAY RIDGE	N		O	1	S	12/16/2008	5.018	G	7000	\$15,400,000	312		
2243440	K	CONEY ISLAND AVE	LIRR BAY RIDGE	N		O	1	S	12/12/2008	5.234	G	3231	\$7,108,200	312		
2243450	K	E 14TH ST	LIRR BAY RIDGE	N		O	1	S	12/11/2008	4.809	F	1775	\$3,905,000	314		
2243460	K	E 15TH ST - PED	LIRR BAY RIDGE	N		O-PED	3	C	9/16/2008	5.193	G	900	\$1,980,000	314		
2243480	K	OCEAN AVE	LIRR BAY RIDGE	N		O	2	S	12/10/2008	4.912	F	5000	\$11,000,000	314		
2243490	K	BEDFORD AVE	LIRR BAY RIDGE	N		O	6	S	12/15/2008	4.264	F	12000	\$26,400,000	314		
2243500	K	NOSTRAND AVE	LIRR BAY RIDGE	N		O	2	S	12/15/2008	4.966	F	4320	\$9,504,000	314		
2243510	K	FLATBUSH AVE	LIRR BAY RIDGE	N		O	2	S	10/9/2007	4.702	F	5900	\$12,980,000	318		
2243520	K	BROOKLYN AVE	LIRR BAY RIDGE	N		O	3	S	10/10/2007	6.236	V	4500	\$9,900,000	318		
2243530	K	AVENUE H	LIRR BAY RIDGE	N		O	2	S	10/10/2007	5.956	G	35100	\$77,220,000	318		
2243569	K	ATLANTIC AVE	LIRR ATLANTIC AVE	L		O	75	S	9/13/2008	3.789	F	135100	\$297,220,000	316	305	
2243570	K	86TH ST	BMT SEA BEACH	T		O	1	S	9/11/2008	6.078	V	3840	\$8,448,000	313		
2243580	K	5TH AVE	LIRR & SEA BEACH	NT		O	4	S	12/2/2008	4.147	F	12395	\$27,269,000	310		

INVENTORY SORTED BY B.I.N.

BIN	BORO	FEATURE CARRIED	FEATURE CROSSED	RAIL ROAD	OTHER OWNER	BRIDGE TYPE	SPAN S	RT NG SRC	Inspection Date	Condition Rating	VR BL RT NG	DECK AREA	REPLACEMENT COST	CD	CD2	CD3
2243590	K	6TH AVE	LIRR & SEA BEACH	NT		O	2	S	10/31/2007	6.361	V	14382	\$31,640,400	310		
2243600	K	7TH AVE	LIRR & SEA BEACH	NT		O	7	S	12/9/2008	5.028	G	18628	\$40,981,600	310		
2243610	K	8TH AVE	LIRR & SEA BEACH	NT		O	2	S	10/31/2007	6.319	V	10834	\$23,834,800	310		
2243620	K	FORT HAMILTON PKWY	LIRR & SEA BEACH	NT		O	3	S	9/6/2006	4.797	F	14800	\$32,560,000	310		
2243630	K	11TH AVE	LIRR & SEA BEACH	NT		O	5	S	9/7/2006	6.603	V	9700	\$21,340,000	310		
2243640	K	13TH AVE	LIRR & SEA BEACH	NT		O	5	S	10/31/2007	4.694	F	16000	\$35,200,000	310		
2243650	K	14TH AVE	LIRR BAY RIDGE	N		O	1	S	12/5/2008	6.967	V	4720	\$10,384,000	311		
2243660	K	NEW UTRECHT AVE	LIRR BAY RIDGE	N		O	1	S	12/6/2008	6.217	V	2350	\$5,170,000	311		
2243670	K	15TH AVE	BMT SEA BEACH	T		O	4	S	9/20/2007	6.386	V	16020	\$35,244,000	311		
2243680	K	16TH AVE	BMT SEA BEACH	T		O	3	S	8/11/2006	5.519	G	6816	\$14,995,200	311		
2243690	K	17TH AVE	BMT SEA BEACH	T		O	4	S	8/18/2006	6.288	V	8946	\$19,681,200	311		
2243700	K	18TH AVE	BMT SEA BEACH	T		O	1	S	9/18/2007	6.842	V	5200	\$11,440,000	311		
2243710	K	19TH AVE	BMT SEA BEACH	T		O	4	S	10/27/2008	4.395	F	4800	\$10,560,000	311		
2243720	K	20TH AVE	BMT SEA BEACH	T		O	6	S	10/28/2008	6.673	V	12500	\$27,500,000	311		
2243730	K	65TH ST	BMT SEA BEACH	T		O	4	S	9/24/2008	5.237	G	12000	\$26,400,000	311		
2243740	K	BAY PKWY	BMT SEA BEACH	T		O	4	S	9/26/2008	4.921	F	16800	\$36,960,000	311		
2243750	K	AVENUE O	BMT SEA BEACH	T		O	1	S	9/26/2007	5.863	G	4658	\$10,247,600	311		
2243760	K	AVENUE P	BMT SEA BEACH	T		O	1	S	9/26/2007	6.605	V	5544	\$12,196,800	311		
2243770	K	KINGS HIGHWAY	BMT SEA BEACH	T		O	1	S	10/9/2007	6.767	V	5032	\$11,070,400	311		
2243780	K	HIGHLAWN AVE	BMT SEA BEACH	T		O	1	S	10/9/2007	6.440	V	6960	\$15,312,000	311		
2243790	K	AVENUE S	BMT SEA BEACH	T		O	1	S	10/11/2007	5.967	G	5360	\$11,792,000	315		
2243800	K	AVENUE T	BMT SEA BEACH	T		O	1	S	10/11/2007	6.033	V	5360	\$11,792,000	311		
2243810	K	AVENUE U	BMT SEA BEACH	T		O	1	S	7/24/2006	5.824	G	5880	\$12,936,000	315		
2243820	K	21ST AVE	BMT SEA BEACH	T		O	4	S	10/31/2008	3.921	F	21400	\$47,080,000	311		
2243839	K	4TH AVE	NYCTA BMT TRACKS	T		O	1	S	10/12/2007	6.600	V	4440	\$9,768,000	307		
2243840	K	9TH AVE	NYCTA BMT YARD	T		O	5	S	10/16/2007	6.319	V	12440	\$27,368,000	312		
2243850	K	LIBERTY AVE	LIRR BAY RIDGE	N		O	3	S	10/27/2008	6.368	V	6659	\$14,649,800	316		
2243860	K	GLENMORE AVE	LIRR BAY RIDGE	N		O	2	S	10/27/2008	6.559	V	5616	\$12,355,200	316		
2243870	K	PITKIN AVE	LIRR BAY RIDGE	N		O	2	S	10/29/2008	6.515	V	5328	\$11,721,600	316		
2243890	K	SUTTER AVE	LIRR BAY RIDGE	N		O	3	S	10/31/2008	6.542	V	5497	\$12,093,400	316		
2243900	K	BLAKE AVE	LIRR BAY RIDGE LINE	N		O	3	S	12/17/2008	5.000	G	4912	\$10,806,400	316		
2243910	K	LIVONIA AVE PED BRDG	LIRR BAY RIDGE LINE	N		O-PED	6	C	8/27/2007	4.660	F	2500	\$5,500,000	316		
2243920	K	7TH AVE	NYCTA BMT YARD	T		O	2	S	10/16/2008	6.324	V	4700	\$10,340,000	307		
2243940	K	9TH AVE	NYCTA IND SBWY	T		O	5	S	10/19/2007	4.737	F	6300	\$13,860,000	312		
2244010	K	PROSPECT PK E DRIVE	ENDALE ARCH E DRIVE		P	O	1	C	5/5/2008	4.367	F	900	\$1,980,000	355		
2244020	K	W DR OV WK-MA.ENT	MEADOWPORT ARCH		P	O	1	S	4/30/2007	5.679	G	2500	\$5,500,000	355		
2244030	K	EAST DRIVE	BRIDLE PATH		P	O	1	S	6/22/2007	4.755	F	2000	\$4,400,000	355		
2244040	K	EAST DRIVE	EAST WOOD ARCH		P	O	1	C	7/8/2008	4.200	F	900	\$1,980,000	355		
2244050	K	CENTRAL DRIVE	PED PATH & STREAM		P	WO	3	S	4/27/2007	5.000	G	7400	\$16,280,000	355		
2244060	K	CLEFT RIDGE SPAN	PROSPECT PARK		P	O	1	C	4/15/2008	4.433	F	900	\$1,980,000	355		

INVENTORY SORTED BY B.I.N.

BIN	BORO	FEATURE CARRIED	FEATURE CROSSED	RAIL ROAD	OTHER OWNER	BRIDGE TYPE	SPAN S	RT NG SRC	Inspection Date	Condition Rating	VR BL RT NG	DECK AREA	REPLACEMENT COST	CD	CD2	CD3
2244100	K	WEST FOOTBRIDGE	PROSPECT PK STREAM		P	WO-PED	1	C	12/9/2008	4.875	F	308	\$677,600	355		
2244120	K	HILL DRIVE	PROSPECT PK LAKE		P	WO	3	S	4/25/2007	3.873	F	7800	\$17,160,000	355		
2244130	K	FTBRG NR BOATHSE	PROSPECT PK LAKE		P	WO-PED	1	C	6/19/2008	5.000	G	1260	\$2,772,000	355		
2244150	K	RIDGE BLVD	SHORE RD DRIVE			O	1	S	5/8/2007	6.800	V	4350	\$9,570,000	310		
2244160	K	3RD AVE	SHORE RD DRIVE			O	1	S	5/8/2007	6.727	V	4360	\$9,592,000	310		
2244170	K	ATLNTC AV SVC RD E.B.	EAST NEW YORK AVE			O	2	S	9/17/2007	5.474	G	3192	\$7,022,400	305		
2244180	K	ATLNTC AV SVC RD W.B.	EAST NEW YORK AVE			O	2	S	9/17/2007	5.175	G	5600	\$12,320,000	305		
2244440	K	SOUTH OF TILLARY ST	NAVY ST			O-PED	1	C	10/17/2008	4.354	F	6200	\$13,640,000	302		
2244460	K	CONDUIT BLVD NB	ATLANTIC AVE EB			O	1	S	11/15/2008	4.833	F	3800	\$8,360,000	305		
2244470	K	SEELEY ST	PROSPECT AVE			O	1	S	6/7/2007	4.100	F	8482	\$18,660,400	307		
2244480	K	5TH AVE	GREENWOOD CEMETERY			O	1	S	7/20/2007	4.933	F	3600	\$7,920,000	307		
2245010	M	11TH AVE VIADUCT	LIRR WEST SIDE YARD	AL		O	39	S	12/15/2006	3.917	F	157500	\$346,500,000	104		
224501B	M	W 33RD ST	AMTRAK 30 ST BRANCH	A		O	8	S	3/21/2008	4.611	F	16500	\$36,300,000	104		
224501C	M	W 33RD ST	LAND ADJ TO AMTRAK	A		O	2	S	7/3/2007	4.750	F	4620	\$10,164,000	104		
224501D	M	W 34TH ST	AMTRAK 30 ST BRANCH	A		O	4	S	7/3/2007	4.597	F	11800	\$25,960,000	104		
224501E	M	W 35TH ST	AMTRAK 30 ST BRANCH	A		O	3	S	10/12/2006	4.208	F	6500	\$14,300,000	104		
224501F	M	W 36TH ST	AMTRAK 30 ST BRANCH	A		O	7	S	8/30/2006	3.866	F	16400	\$36,080,000	104		
2245040	M	FORT TRYON PARK	SOUTH OF CLOISTERS		P	O	1	C	5/2/2008	6.000	G	750	\$1,650,000	112		
2245050	M	FORT TRYON PARK	UNDERPASS		P	O	1	C	5/2/2008	4.800	F	750	\$1,650,000	112		
2245060	M	W 37TH ST	AMTRAK 30 ST BRANCH	A		O	3	S	12/17/2007	6.270	V	7505	\$16,511,000	104		
2245070	M	W 38TH ST	AMTRAK 30 ST BRANCH	A		O	2	S	4/2/2008	4.154	F	6200	\$13,640,000	104		
2245080	M	W 39TH ST	AMTRAK 30 ST BRANCH	A		O	3	S	9/27/2006	4.196	F	6300	\$13,860,000	104		
2245090	M	W 43RD ST	AMTRAK 30 ST BRANCH	A		O	2	S	3/18/2008	4.662	F	4100	\$9,020,000	104		
2245100	M	W 44TH ST	AMTRAK 30 ST BRANCH	A		O	2	S	3/18/2008	4.662	F	4300	\$9,460,000	104		
2245110	M	W 45TH ST	AMTRAK 30 ST BRANCH	A		O	2	S	3/19/2008	5.662	G	4100	\$9,020,000	104		
2245120	M	W 46TH ST	AMTRAK 30 ST BRANCH	A		O	2	S	3/19/2008	4.412	F	4100	\$9,020,000	104		
2245130	M	W 47TH ST	AMTRAK 30 ST BRANCH	A		O	2	S	3/21/2008	4.721	F	4100	\$9,020,000	104		
2245140	M	W 48TH ST	AMTRAK 30 ST BRANCH	A		O	2	S	3/24/2008	4.618	F	4100	\$9,020,000	104		
2245150	M	W 49TH ST	AMTRAK 30 ST BRANCH	A		O	3	S	4/2/2008	4.426	F	4100	\$9,020,000	104		
2245160	M	W 51ST ST	AMTRAK 30 ST BRANCH	A		O	2	S	4/11/2008	4.868	F	4300	\$9,460,000	104		
2245170	M	W 52ND ST	AMTRAK 30 ST BRANCH	A		O	2	S	4/7/2008	5.015	G	4300	\$9,460,000	104		
2245180	M	W 53RD ST	AMTRAK 30 ST BRANCH	A		O	2	S	4/7/2008	5.029	G	5100	\$11,220,000	104		
2245190	M	W 58TH ST	AMTRAK 30 ST BRANCH	A		O	2	S	4/11/2008	4.706	F	4100	\$9,020,000	104		
2245209	M	11TH AVE	AMTRAK 30 ST BRANCH	A		O	2	S	4/10/2008	4.471	F	15400	\$33,880,000	104		
2245210	M	W 42ND ST	AMTRAK 30 ST BRANCH	A		O	4	S	9/21/2006	4.619	F	9155	\$20,141,000	104		
2245220	M	W 57TH ST	AMTRAK 30 ST BRANCH	A		O	3	S	4/11/2008	4.765	F	9100	\$20,020,000	104		
2245230	M	W 148TH ST PED BRDG	AMTRAK 30 ST BRANCH	A	P	O-PED	3	C	10/25/2008	4.033	F	1100	\$2,420,000	109		
2245250	M	W 158TH ST	AMTRAK 30 ST BRANCH	A		O	7	S	11/28/2007	6.319	V	29170	\$64,174,000	112		
2245260	M	W 173RD ST PED BRDG	AMTRAK 30 ST BRANCH	A	P	O-PED	2	C	10/25/2008	4.446	F	1500	\$3,300,000	112		
2245290	M	W 155TH ST PED BRDG	AMTRAK 30 ST BRANCH	A		O-PED	3	C	10/25/2008	3.292	F	800	\$1,760,000	109	112	

INVENTORY SORTED BY B.I.N.

BIN	BORO	FEATURE CARRIED	FEATURE CROSSED	RAIL ROAD	OTHER OWNER	BRIDGE TYPE	SPAN S	RT NG SR C	Inspection Date	Condition Rating	VR BL RT NG	DECK AREA	REPLACEMENT COST	CD	CD2	CD3
2245300	M	INWOOD HILL PK FTBR	AMTRAK 30 ST BRANCH	A	P	O-PED	6	C	10/26/2008	4.100	F	700	\$1,540,000	112		
2245319	M	E 97TH ST	METRO NORTH MAIN LN	M		O	1	S	11/7/2006	4.627	F	3200	\$7,040,000	111		
2245330	M	W 41ST ST	AMTRAK 30 ST BRANCH	A		O	3	S	9/23/2006	4.388	F	6200	\$13,640,000	104		
2245340	M	W 50TH ST	AMTRAK 30 ST BRANCH	A		O	2	S	4/4/2008	4.574	F	4100	\$9,020,000	104		
2245350	M	W 54TH ST	AMTRAK 30 ST BRANCH	A		O	2	S	4/8/2008	5.476	G	4700	\$10,340,000	104		
2245360	M	W 55TH ST	AMTRAK 30 ST BRANCH	A		O	2	S	4/10/2008	5.382	G	4300	\$9,460,000	104		
2245370	M	W 56TH ST	AMTRAK 30 ST BRANCH	A		O	2	S	4/10/2008	5.618	G	4400	\$9,680,000	104		
2245380	M	E 66TH ST	PED WALK N. OF ZOO		P	O	1	S	1/23/2008	5.000	G	1500	\$3,300,000	108		
2245420	M	W 65TH ST E.B.	BRIDLE PATH W END		P	O	1	S	2/5/2008	4.900	F	1600	\$3,520,000	164		
2245440	M	W 40TH ST	AMTRAK 30 ST BRANCH	A		O	4	S	12/4/2007	3.847	F	9400	\$20,680,000	104		
2245460	M	PARK AVE S.B.	E 45TH ST			O	1	S	8/23/2008	4.514	F	2400	\$5,280,000	105		
2245470	M	PARK AVE N.B	E 45TH ST			O	1	S	8/23/2008	4.865	F	2400	\$5,280,000	105		
2245480	M	TO GWB OPP W 171ST ST	RIVERSIDE DRIVE			O	1	S	4/11/2008	5.048	G	10800	\$23,760,000	112		
2246000	M	WEST DRIVE	PED BET 61ST & 62ST		P	O	1	S	1/28/2008	5.400	G	2500	\$5,500,000	164		
2246010	M	FTBRG OPP 62ND ST	BRIDLE PATH		P	O-PED	1	C	8/26/2008	4.894	F	1026	\$2,257,200	164		
2246030	M	PEDESTRIAN BRIDGE	POND		P	O-PED	1	C	5/1/2008	4.172	F	1400	\$3,080,000	164		
2246040	M	EAST DR AT CNTRL PARK	PEDESTRIAN WALK		P	O	1	C	4/30/2008	4.400	F	1200	\$2,640,000	105		
2246050	M	CENTRAL DRIVE	PED OPP 63RD ST		P	O	1	S	1/30/2008	5.133	G	2000	\$4,400,000	164		
2246069	M	EAST DRIVE	PEDESTRIAN WALK		P	O	1	S	2/6/2008	4.500	F	2700	\$5,940,000	164		
2246070	M	CPK UNDER CENTR DR	OPP 65TH ST-IN E&W		P	O	1	C	7/24/2008	4.367	F	1200	\$2,640,000	164		
2246080	M	WEST DRIVE	BRIDLE PATH @ 64TH ST		P	O	1	S	1/22/2008	4.667	F	2000	\$4,400,000	164		
2246090	M	PED BRDG OPP 65 ST	TRANSVERSE RD #1		P	O-PED	1	C	5/31/2008	4.583	F	2300	\$5,060,000	164		
2246100	M	CENTRAL DRIVE	TRANSVERSE RD #1		P	O	1	S	3/5/2008	4.467	F	6000	\$13,200,000	164		
2246110	M	EAST DRIVE	TRANSVERSE RD #1		P	O	1	S	3/5/2008	4.667	F	6000	\$13,200,000	164		
2246120	M	WEST DRIVE	TRANSVERSE RD #1		P	O	1	S	3/3/2008	4.967	F	7900	\$17,380,000	164		
2246130	M	CENTRAL PARK	UNDER EAST DRIVE		P	O	1	C	5/29/2007	4.233	F	1200	\$2,640,000	164		
2246140	M	72ND ST ENT TO W DR	BRIDLE PATH		P	O	1	S	1/25/2008	4.633	F	3600	\$7,920,000	164		
2246150	M	72ND ST CROSS DR	NEAR CONCERT GRNDS		P	O	3	S	3/14/2008	6.018	V	7300	\$16,060,000	164		
2246160	M	PED BET 73ST&74ST	THE LAKE		P	WO-PED	1	C	1/14/2008	4.575	F	1655	\$3,641,000	164		
2246170	M	EAST DRIVE	PED WALK @ 73RD ST		P	O	1	S	2/15/2008	5.056	G	1900	\$4,180,000	164		
2246230	M	EAST DRIVE	TRANSVERSE RD #2		P	O	1	S	3/7/2008	4.600	F	6500	\$14,300,000	164		
2246240	M	WEST DRIVE	TRANSVERSE RD #2		P	O	1	S	3/7/2008	4.167	F	7200	\$15,840,000	164		
2246250	M	EAST DRIVE	TRANSVERSE RD #3		P	O	1	S	2/28/2008	4.300	F	5100	\$11,220,000	164		
2246260	M	WEST DRIVE	TRANSVERSE RD #3		P	O	1	S	2/28/2008	4.800	F	5100	\$11,220,000	164		
2246270	M	EAST DRIVE	TRANSVERSE RD #4		P	O	1	S	3/23/2008	3.967	F	7000	\$15,400,000	164		
2246280	M	WEST DRIVE	TRANSVERSE RD #4		P	O	1	S	3/23/2008	4.300	F	4700	\$10,340,000	164		
2246330	M	WEST DRIVE	FEEDER TO LAKE		P	WO	1	S	2/7/2008	5.000	G	2019	\$4,441,800	164		
2246340	M	PED WALK OPP 77ST	STREAM TO LAKE		P	WO-PED	3	C	11/7/2008	4.871	F	455	\$1,001,000	164		
2246350	M	CNTRL PK OVER E DRIVE	S OF CLEOPATRAS NDL		P	O	1	C	5/7/2008	4.400	F	750	\$1,650,000	164		
2246360	M	WEST DRIVE	PED WALK OPP 82 ST		P	O	1	S	2/6/2008	5.636	G	3100	\$6,820,000	164		

INVENTORY SORTED BY B.I.N.

BIN	BORO	FEATURE CARRIED	FEATURE CROSSED	RAIL ROAD	OTHER OWNER	BRIDGE TYPE	SPAN S	RT NG SR C	Inspection Date	Condition Rating	VR BL RT NG	DECK AREA	REPLACEMENT COST	CD	CD2	CD3
2246380	M	PED WALK OPP 86ST	BRIDLE PATH		P	O-PED	1	C	11/6/2008	4.347	F	714	\$1,570,800	164		
2246390	M	PED WALK OPP 86ST	BRIDLE PATH		P	O-PED	3	C	11/18/2008	4.638	F	1095	\$2,409,000	164		
2246400	M	E FOOTBRIDGE	TRANSVERSE RD #2		P	O-PED	1	C	5/10/2008	4.233	F	3700	\$8,140,000	164		
2246410	M	TRANSVERSE RD. #1	PED WALK NEAR 5 AV		P	O	1	S	2/8/2008	4.182	F	1739	\$3,825,800	108		
2246430	M	WEST DRIVE	PED OPP 109TH ST		P	O	1	S	4/25/2008	4.383	F	1200	\$2,640,000	164		
2246440	M	PED IN CTR OF PK	TRANSVERSE RD NO.2		P	O-PED	1	C	5/10/2008	3.778	F	5900	\$12,980,000	164		
2246450	M	79 ST ENTR TO E DR	PED PATH OPP 77TH ST		P	O-PED	1	C	1/9/2008	4.655	F	5000	\$11,000,000	164		
2246460	M	77 ST ENTR TO W DR	PED PATH OPP 77TH ST		P	O	2	S	1/29/2008	4.263	F	5800	\$12,760,000	164		
2246470	M	EAST DRIVE	THE LOCH		P	WO	1	S	2/11/2008	4.500	F	1100	\$2,420,000	164		
2246489	M	W 181 ST	RAMP TO WASH BR			O	1	S	2/17/2008	4.500	F	8200	\$18,040,000	112		
2246490	M	A.C. POWELL BLVD N.B.	A.C. POWELL BLVD			O	1	S	2/22/2008	4.020	F	5600	\$12,320,000	110		
2246500	M	FORT TRYON PLACE	ENTR FROM RIVERSIDE DR		P	O	1	S	3/3/2008	4.333	F	6600	\$14,520,000	112		
2246510	M	CORBIN PL OVERPASS	CORBIN PLACE		P	O	1	S	1/25/2008	5.000	G	2200	\$4,840,000	112		
2246540	M	E 34TH ST	PARK AVE TUNNEL			OT	1	S	8/24/2006	4.117	F	36200	\$79,640,000	105		
2246550	M	PARK AVE VIADUCT	E 42ND ST			O	10	S	12/20/2007	4.597	F	22150	\$48,730,000	106		
2246560	M	TUDOR CITY PLACE	E 42ND ST			O	1	S	2/14/2008	5.133	G	6600	\$14,520,000	106		
2246570	M	UNITED NATIONS PL	FIRST AVE TUNNEL			OT	2	S	7/13/2008	5.078	G	95000	\$209,000,000	106		
2246580	BM	HIGH BRIDGE PDOVP	871 - HARLEM RIVER	M	P	WA-PED	11	PARK	8/12/2002	3.759	F	34100	\$75,020,000	112	204	
2246600	M	W 176TH ST PED BRDG	APPROACH TO G.W.B.			O-PED	1	C	1/2/2008	4.172	F	1200	\$2,640,000	112		
2246620	M	PEDESTRIAN BRIDGE	E 128TH ST			O-PED	18	C	8/14/2008	4.042	F	2300	\$5,060,000	111		
2246660	M	RIVERSIDE DRIVE	W 125TH ST & OTHERS			O	27	S	8/6/2007	4.500	F	148300	\$326,260,000	109		
2246670	M	W 134 ST VIADUCT	RIVERSIDE DRIVE			O	4	S	11/30/2007	4.870	F	7500	\$16,500,000	109		
2246690	M	ISHAM PK VEHICULR	HARLEM RIVER INLET		P	O	1	S	7/7/2008	6.261	V	911	\$2,004,200	112		
2246700	M	ISHM PK PEDESTRN	HARLEM RV INLET		P	WO-PED	1	C	1/10/2008	4.000	F	285	\$627,000	112		
2246710	M	W 153 ST	A.C. POWELL BLVD			O	1	S	2/22/2008	4.370	F	3082	\$6,780,400	110		
2246720	M	RIVERSIDE DRIVE	W 158TH ST	A		O	77	S	11/16/2007	3.750	F	185658	\$408,447,600	109		
2246970	M	RIVERSIDE DRIVE	W 96TH ST			O	3	S	7/19/2007	5.559	G	10600	\$23,320,000	107		
2246980	M	RIVERSIDE DRIVE	W 138TH ST			O	1	S	2/8/2008	4.767	F	6700	\$14,740,000	109		
2246990	M	129 - 130 ST PED BRDG	RAMP OFF 3RD AVE			O-PED	1	C	11/24/2008	4.636	F	500	\$1,100,000	111		
2247020	Q	94TH ST PED BRDG	LIRR N SIDE DIV	L		O-PED	5	C	12/6/2006	4.030	F	500	\$1,100,000	404		
2247040	Q	UNION ST	LIRR N SIDE DIV	L		O	1	S	10/12/2007	6.391	V	3313	\$7,288,600	407		
2247050	Q	BOWNE AVE	LIRR N SIDE DIV	L		O	1	S	9/9/2008	5.490	G	4974	\$10,942,800	407		
2247060	Q	PARSONS BLVD	LIRR N SIDE DIV	L		O	1	S	9/10/2008	4.824	F	4200	\$9,240,000	407		
2247070	Q	147TH ST	LIRR N SIDE DIV	L		O	1	S	9/21/2007	5.549	G	2800	\$6,160,000	407		
2247080	Q	149TH ST	LIRR N SIDE DIV	L		O	1	S	9/19/2007	4.776	F	4100	\$9,020,000	407		
2247090	Q	149TH PLACE	LIRR N SIDE DIV	L		O	2	S	9/20/2007	5.000	G	4300	\$9,460,000	407		
2247100	Q	150TH ST	LIRR N SIDE DIV	L		O	2	S	9/18/2007	6.176	V	7830	\$17,226,000	407		
2247110	Q	MURRAY ST	LIRR N SIDE DIV	L		O	1	S	9/17/2007	5.481	G	4000	\$8,800,000	407		
2247120	Q	WOODSIDE AVE	LIRR MAIN LINE	L		O	3	S	10/5/2007	4.349	F	14900	\$32,780,000	402		
2247130	Q	CORPORAL KENNEDY ST	LIRR N SIDE DIV	L		O	1	S	10/11/2007	6.235	V	3379	\$7,433,800	411		

INVENTORY SORTED BY B.I.N.

BIN	BORO	FEATURE CARRIED	FEATURE CROSSED	RAIL ROAD	OTHER OWNER	BRIDGE TYPE	SPAN S	RT NG SRC	Inspection Date	Condition Rating	VR BL RT NG	DECK AREA	REPLACEMENT COST	CD	CD2	CD3
2247140	Q	BELL BLVD	LIRR N SIDE DIV	L		O	1	S	10/10/2007	5.814	G	4320	\$9,504,000	411		
2247150	Q	65TH ST	LIRR N SIDE DIV	L		O	3	S	12/19/2007	6.375	V	6344	\$13,956,800	402		
2247160	Q	65TH PLACE	LIRR N SHR DIV	L		O	3	S	12/19/2007	6.471	V	8381	\$18,438,200	402		
2247170	Q	DOUGLASTON PKWY	LIRR N SIDE DIV	L		O	3	S	9/11/2008	4.712	F	6300	\$13,860,000	411		
2247180	Q	GRAND AVE	LIRR MAIN LINE	L		O	3	S	10/8/2008	4.660	F	7415	\$16,313,000	404		
2247190	Q	55TH AVE PED BRDG	LIRR MAIN LINE	L		O-PED	3	C	11/30/2006	4.360	F	13000	\$28,600,000	404		
2247220	Q	80TH ROAD	LIRR MAIN LINE	L		O	3	S	10/21/2007	4.857	F	4100	\$9,020,000	409		
2247230	Q	82ND AVE	LIRR MAIN LINE	L		O	3	S	10/21/2007	5.377	G	4100	\$9,020,000	409		
2247240	Q	LEFFERTS BLVD	LIRR MAIN LINE	L		O	3	S	10/21/2007	5.806	G	5460	\$12,012,000	409		
2247260	Q	JACKSON AVE	LIRR,AMT,CON NE	L		O	1	S	11/20/2006	6.183	V	4517	\$9,937,400	402		
2247270	Q	21ST STREET	CONRAIL	C		O	6	S	11/9/2007	5.472	G	17590	\$38,698,000	402		
2247290	Q	49TH AVE	LIRR,AMT,CON NE	L		O	5	S	12/8/2008	4.014	F	20400	\$44,880,000	402		
2247300	Q	THOMPSON AVE	AMTRAK YARD	L		O	14	S	11/19/2008	5.042	G	61280	\$134,816,000	402		
2247310	Q	QUEENS BLVD	AMTRAK & LIRR YARD	L		O	19	S	12/5/2008	6.408	V	92400	\$203,280,000	402	401	
2247320	Q	HONEYWELL ST	AMTRAK & LIRR YARD	AL		O	22	S	12/21/2007	5.903	G	99036	\$217,879,200	402	401	
2247330	Q	39TH ST (NORTH)	SUNNYSIDE YARDS	AL		O	14	S	12/21/2007	6.556	V	48200	\$106,040,000	402	401	
2247370	Q	37TH AVE	CONRAIL HELLGATE	C		O	1	S	11/13/2007	6.362	V	5300	\$11,660,000	402		
2247380	Q	ROOSEVELT AVE	CONRAIL HELLGATE	C		O	2	S	11/27/2007	5.889	G	5200	\$11,440,000	402	403	404
2247390	Q	41ST AVE	CONRAIL HELLGATE	C		O	2	S	11/13/2007	4.942	F	4400	\$9,680,000	402	404	
2247400	Q	WOODSIDE AVE	CONRAIL	C		O	1	S	11/26/2007	5.033	G	8200	\$18,040,000	402	404	
2247410	Q	43RD AVE	CONRAIL	C		O	1	S	11/26/2007	5.033	G	4800	\$10,560,000	402	404	
2247420	Q	44TH AVE	CONRAIL	C		O	1	S	10/26/2007	5.033	G	5100	\$11,220,000	402	404	
2247430	Q	45TH AVE	CONRAIL	C		O	1	S	11/14/2007	5.306	G	2400	\$5,280,000	402	404	
2247440	Q	GRAND AVE	CONRAIL	C		O	1	S	11/20/2007	6.183	V	3280	\$7,216,000	405		
2247450	Q	57TH AVE	CONRAIL	C		O	1	S	11/20/2007	6.073	V	2248	\$4,945,600	405		
2247460	Q	CALDWELL AVE	CONRAIL	C		O	1	S	9/22/2008	6.167	V	2243	\$4,934,600	405		
2247470	Q	ELIOT AVE	CONRAIL	C		O	1	S	11/20/2007	5.250	G	2960	\$6,512,000	405		
2247480	Q	JUNIPER BLVD SO	CONRAIL	C		O	1	S	11/21/2007	5.111	G	9000	\$19,800,000	405		
2247490	Q	69TH ST JUNPR BLVD	CONRAIL	C		O	1	S	9/22/2008	5.149	G	6175	\$13,585,000	405		
2247500	Q	METROPOLITAN AVE	CONRAIL	C		O	1	S	11/27/2007	4.233	F	18650	\$41,030,000	405		
2247530	Q	ANDREWS AVE	LIRR MONTAUK DIV	L		O	1	S	9/27/2007	7.000	V	1765	\$3,883,000	405		
2247540	Q	60TH ST	LIRR MONTAUK DIV	L		O	2	S	9/28/2007	5.208	G	5340	\$11,748,000	405		
2247550	Q	ELIOT AVE	LIRR MONTAUK DIV	L		O	2	S	9/26/2007	5.894	G	9550	\$21,010,000	405		
2247570	Q	80TH ST	71ST TO 77TH AVE	L		O	5	S	12/4/2008	5.254	G	11725	\$25,795,000	405		
2247590	Q	FOREST PARK DRIVE	LIRR MONTAUK DIV	L	P	O	5	S	10/9/2008	5.509	G	6000	\$13,200,000	409		
2247600	Q	PARK LANE SOUTH	LIRR MONTAUK DIV	AL		O	1	S	10/9/2008	6.983	V	3024	\$6,652,800	409	482	
2247620	Q	MYRTLE AVE	ABANDONED LIRR	L		O	3	S	1/16/2008	5.028	G	6725	\$14,795,000	482	406	
2247630	Q	PED BRG NEAR UNION TPK	ABANDONED LIRR			O-PED	8	C	5/13/2008	5.359	G	900	\$1,980,000	406		
2247640	Q	39 ST (SOUTH)	AMTRAK & LIRR YARD	AL		O	9	S	12/20/2007	6.125	V	34100	\$75,020,000	402		
2247650	Q	60TH RD PED BRDG	LIRR MAIN LINE	L		O-PED	3	C	11/29/2006	4.934	F	2293	\$5,044,600	405	406	

INVENTORY SORTED BY B.I.N.

BIN	BORO	FEATURE CARRIED	FEATURE CROSSED	RAIL ROAD	OTHER OWNER	BRIDGE TYPE	SPAN S	RT NG SR C	Inspection Date	Condition Rating	VR BL RT NG	DECK AREA	REPLACEMENT COST	CD	CD2	CD3
2247660	Q	FOREST PARK DRIVE	ABANDONED LIRR	L	P	O	6	S	2/5/2008	5.286	G	10000	\$22,000,000	409		
2247680	Q	221ST ST	LIRR N SIDE DIV	L		O	3	S	10/9/2007	6.000	G	6050	\$13,310,000	411		
2248019	Q	WOODHAVEN BLVD	ATLANTIC AVE			O	3	S	4/9/2008	4.306	F	19400	\$42,680,000	409		
2248020	Q	WHITELAW PED BRDG	CONDUIT AVE			O-PED	7	C	11/10/2008	4.662	F	5500	\$12,100,000	410		
2248039	Q	CROSS BAY BLVD	CONDUIT BLVD			O	2	S	7/2/2007	6.444	V	16544	\$36,396,800	410		
2248040	Q	LINDEN BLVD	CONDUIT AVE			O	1	S	7/18/2008	5.267	G	3352	\$7,374,400	410		
2248059	Q	MOTOR PKWY (PED)	FRANCIS LEWIS BLD		P	O-PED	2	C	7/28/2008	4.736	F	2756	\$6,063,200	408		
2248060	Q	MOTOR PKWY (PED)	BELL BLVD		P	O-PED	2	C	7/16/2008	4.667	F	2648	\$5,825,600	411		
2248070	Q	MOTOR PKWY (PED)	SPRINGFIELD BLVD		P	O-PED	3	C	7/2/2008	4.179	F	2940	\$6,468,000	411		
2248080	Q	MOTOR PKWY (PED)	HOLLIS COURT BLVD		P	O-PED	3	C	12/3/2008	5.000	G	2670	\$5,874,000	408		
2248090	Q	FLSHG MDW PK PED.	COLLEGE POINT BLVD		P	O-PED	3	C	12/18/2007	4.694	F	8418	\$18,519,600	407		
2248100	Q	MOTOR PKWY (PED)	73RD AVE		P	O-PED	3	C	2/29/2008	4.965	F	2640	\$5,808,000	408		
2248110	Q	MOTOR PKWY (PED)	ALLEY PK PED WALK		P	O-PED	1	C	8/6/2008	5.000	G	963	\$2,118,600	413		
2248129	Q	UNION TPKE	CREEDMOORE HOSP RD			O	1	S	7/6/2007	4.867	F	3500	\$7,700,000	413		
2248130	Q	FLUSHING MEADW PK	WILLOW LK&76TH RD		P	WO-PED	4	C	4/20/2002	1.000	C	1891	\$4,160,200	481		
2248140	Q	FLUSHING MEADW PK	STREAM N OF LIE		P	WO-PED	5	C	6/17/2008	4.580	F	4102	\$9,024,400	481		
2248159	Q	WOODHAVEN BLVD	QUEENS BLVD			O	2	S	9/15/2008	4.288	F	11500	\$25,300,000	404		
2248160	Q	ELLIOT AVE	QUEENS BLVD			O	2	S	9/15/2008	4.922	F	13785	\$30,327,000	406		
2248200	Q	RUST ST	FLUSHING AVE			O	1	S	7/27/2007	5.078	G	2940	\$6,468,000	405		
2248220	Q	FLUSHING AV SERVICE	FLUSHING AVE			O	1	S	7/27/2007	5.063	G	2940	\$6,468,000	405		
2248230	Q	BEACH CHANNEL DR WB	BEACH CHANNEL DR EB			O	1	S	7/19/2007	4.400	F	3600	\$7,920,000	484		
2248240	Q	SERVICE RD TURNAROUND	OVER FLUSHING AVE			O	1	S	7/27/2007	5.188	G	2940	\$6,468,000	405		
2248250	Q	102ND ST	HAWTREE BASIN			WO	3	S	7/26/2007	5.941	G	4900	\$10,780,000	410		
2248260	Q	FLUSHING MEADW PARK	MEADOW LAKE & 69TH RD		P	WO	5	S	5/28/2008	4.709	F	4200	\$9,240,000	481		
2248280	Q	HIGHLAND PK PED.	PEDESTRIAN PATH		P	O-PED	1	C	11/20/2008	3.667	F	1856	\$4,083,200	405		
2248299	Q	INTER PKWY-UNION TPK	AUSTIN ST			O	1	S	6/2/2008	4.250	F	5900	\$12,980,000	409	406	
2248300	Q	71ST AVE	COOPER AVE			O	1	S	7/16/2007	4.458	F	2800	\$6,160,000	405		
2248340	Q	FOREST PARK DR	MYRTLE AVE		P	O	3	S	6/25/2007	4.984	F	5100	\$11,220,000	409		
2248369	Q	ROCKAWAY BLVD	THURSTON BASIN			WO	2	S	8/7/2007	5.158	G	6000	\$13,200,000	483	413	
2248379	Q	FLUSHING MW PK RD	AQUACADE LAKE		P	WO-PED	5	C	6/17/2008	4.037	F	6321	\$13,906,200	481		
2249040	R	TOMPKINS AVE	B&O RR (ABANDONED)			O	1	S	8/1/2008	6.047	V	5096	\$11,211,200	501		
2249070	R	JOHN ST	B&O RAILROAD	O		O-PED	3	C	10/31/2008	5.648	G	5800	\$12,760,000	501		
2249090	R	MORNINGSTAR ROAD	B&O RAILROAD	O		O	4	S	4/20/2007	5.169	G	7900	\$17,380,000	501		
2249100	R	GRANITE AVE	B&O RAILROAD	O		O	4	S	5/13/2008	6.034	V	7300	\$16,060,000	501		
2249110	R	LAKE AVE	B&O RAILROAD	O		O	3	S	8/23/2008	5.333	G	5900	\$12,980,000	501		
2249120	R	SIMONSON AVE	B&O RAILROAD	O		O	3	S	4/20/2007	5.981	G	5819	\$12,801,800	501		
2249130	R	VAN NAME AVE	B&O RAILROAD	O		O	3	S	5/14/2008	5.254	G	5474	\$12,042,800	501		
2249140	R	VAN PELT AVE	B&O RAILROAD	O		O	3	S	4/27/2007	5.644	G	5000	\$11,000,000	501		
2249160	R	DE HART AVE	B&O RAILROAD	O		O	4	S	4/20/2007	6.500	V	6700	\$14,740,000	501		
2249170	R	UNION AVE	B&O RAILROAD	O		O	4	S	4/17/2007	5.426	G	6500	\$14,300,000	501		

INVENTORY SORTED BY B.I.N.

BIN	BORO	FEATURE CARRIED	FEATURE CROSSED	RAIL ROAD	OTHER OWNER	BRIDGE TYPE	SPAN S	RT NG SRC	Inspection Date	Condition Rating	VR BL RT NG	DECK AREA	REPLACEMENT COST	CD	CD2	CD3
2249180	R	HARBOR ROAD	B&O RAILROAD	O		O	4	S	5/18/2007	6.356	V	5778	\$12,711,600	501		
2249200	R	SOUTH AVE	B&O RAILROAD	O		O	3	S	12/8/2007	6.745	V	8322	\$18,308,400	501		
2249210	R	MAIN ST PED BRDG	SIRT SOUTH SHORE	S		O-PED	9	C	3/31/2008	4.309	F	400	\$880,000	503		
2249230	R	TRACY AVE PED BRDG	SIRT SOUTH SHORE	S		O-PED	9	C	4/2/2008	4.149	F	200	\$440,000	503		
2249240	R	ARTHUR KILL ROAD	SIRT SOUTH SHORE	S		O	1	S	11/13/2008	4.611	F	3650	\$8,030,000	503		
2249250	R	BETHEL AV PED BRDG	SIRT SOUTH SHORE	S		O-PED	12	C	3/31/2008	3.525	F	500	\$1,100,000	503		
2249269	R	PAGE AVE	SIRT SOUTH SHORE	S		O	4	S	10/19/2007	6.347	V	30710	\$67,562,000	503		
2249270	R	RICHMOND VALLY ROAD	SIRT SOUTH SHORE	S		O	4	S	10/25/2007	5.284	G	9440	\$20,768,000	503		
2249280	R	CHAMP COURT PED BRDG	SIRT SOUTH SHORE	S		O-PED	7	C	4/10/2008	4.923	F	200	\$440,000	503		
2249290	R	SEGUINE AVE	SIRT SOUTH SHORE	S		O	1	S	10/19/2007	6.016	V	3250	\$7,150,000	503		
2249300	R	HUGUENOT AVE	SIRT SOUTH SHORE	S		O	2	S	10/23/2007	4.864	F	4900	\$10,780,000	503		
2249320	R	ALBEE AVE	SIRT SOUTH SHORE	S		O	3	S	11/6/2007	4.623	F	6500	\$14,300,000	503		
2249330	R	ANNADALE ROAD	SIRT SOUTH SHORE	S		O	2	S	10/29/2007	4.409	F	4500	\$9,900,000	503		
2249350	R	NELSON AVE PED BRDG	SIRT SOUTH SHORE	S		O-PED	3	C	4/1/2008	4.652	F	300	\$660,000	503		
2249360	R	GIFFORDS LANE	SIRT SOUTH SHORE	S		O	1	S	11/12/2008	5.781	G	3042	\$6,692,400	503		
2249370	R	GREAVES AVE	SIRT SOUTH SHORE	S		O	1	S	11/12/2007	6.750	V	2650	\$5,830,000	503		
2249380	R	GUYON AVE	SIRT SOUTH SHORE	S		O	3	S	11/5/2007	4.869	F	6900	\$15,180,000	503		
2249390	R	CEDARVIEW AVE PED BRDG	SIRT SOUTH SHORE	S		O-PED	5	C	4/3/2008	4.308	F	600	\$1,320,000	503		
2249400	R	BEACH AVE	SIRT SOUTH SHORE	S		O	2	S	11/5/2007	5.576	G	3700	\$8,140,000	502		
2249410	R	ROSS AVE	SIRT SOUTH SHORE	S		O	2	S	11/7/2007	5.500	G	3800	\$8,360,000	502		
2249420	R	ROSE AVE	SIRT SOUTH SHORE	S		O	2	S	11/5/2007	5.591	G	3800	\$8,360,000	502		
2249430	R	NEW DORP LANE	SIRT SOUTH SHORE	S		O	2	S	11/7/2007	4.972	F	7600	\$16,720,000	502		
2249440	R	BANCROFT AVE	SIRT SOUTH SHORE	S		O	3	S	11/9/2007	5.361	G	5900	\$12,980,000	502		
2249450	R	FREMONT AVE PED BRDG	SIRT SOUTH SHORE	S		O-PED	3	C	4/4/2008	3.488	F	800	\$1,760,000	502		
2249460	R	LINCOLN AVE	SIRT SOUTH SHORE	S		O	1	S	11/3/2007	5.310	G	4500	\$9,900,000	502		
2249470	R	MIDLAND AVE	SIRT SOUTH SHORE	S		O	1	S	11/9/2007	5.569	G	3000	\$6,600,000	502		
2249480	R	FINGERBOARD ROAD	SIRT SOUTH SHORE	S		O	2	S	11/27/2007	6.542	V	5100	\$11,220,000	502		
2249490	R	CLOVE ROAD	SIRT SOUTH SHORE	S		O	3	S	11/10/2008	6.097	V	5104	\$11,228,800	502		
2249510	R	TOMPKINS AVE	WILLOW AVE, SIRT	S		O	2	S	11/15/2008	5.567	G	5378	\$11,831,600	501		
2249520	R	HANNAH ST	SIRT SOUTH SHORE	S		O	10	S	11/30/2007	4.763	F	10020	\$22,044,000	501		
2249530	R	MINTHORNE ST PED BRDG	SIRT SOUTH SHORE	S		O-PED	26	C	4/8/2008	5.000	G	1600	\$3,520,000	501		
2249580	R	BELFIELD AVE PED BRDG	SIRT SOUTH SHORE	S		O-PED	5	C	4/9/2008	4.765	F	400	\$880,000	503		
2249710	R	WEST FOOTBRIDGE	CLOVE LAKE		P	WO-PED	2	C	7/8/2008	4.371	F	899	\$1,977,800	501		
2249720	R	EAST FOOTBRIDGE	CLOVE LAKE		P	WO-PED	2	C	7/9/2008	4.229	F	899	\$1,977,800	501		
2249730	R	BRIDGE OVER DAM	N.END CLOVE LAKE		P	WO-PED	1	C	7/14/2008	3.784	F	972	\$2,138,400	501		
2249760	R	MARTLINGS AVE	RICHMOND LAKE DAM			WO	2	S	5/16/2007	4.600	F	7000	\$15,400,000	501		
2249770	R	S OF BROOKS LAKE	STREAM IN PARK		P	WO-PED	3	C	11/18/2008	5.000	G	696	\$1,531,200	501		
2249780	R	FOOTBRIDGE	BROOKS LAKE DAM		P	WO-PED	1	C	7/9/2008	4.433	F	800	\$1,760,000	501		
2249790	R	FB S OF FOREST AV	STREAM IN PARK		P	WO-PED	3	C	11/20/2008	4.814	F	658	\$1,447,600	501		
2249800	R	FOREST AVE	CLOVE LAKES PK STREAM		P	WO	1	S	10/18/2007	4.867	F	1600	\$3,520,000	501		

INVENTORY SORTED BY B.I.N.

BIN	BORO	FEATURE CARRIED	FEATURE CROSSED	RAIL ROAD	OTHER OWNER	BRIDGE TYPE	SPAN S	RT NG SRC	Inspection Date	Condition Rating	VR BL RT NG	DECK AREA	REPLACEMENT COST	CD	CD2	CD3
2249810	R	HYLAN BLVD	LEMON CREEK			WO	1	S	4/25/2008	6.406	V	11400	\$25,080,000	503		
2249820	R	ARTHUR KILL ROAD	ARTHUR KILL STREAM			WO	1	S	5/2/2007	4.286	F	2000	\$4,400,000	503		
2249840	R	TOMPKINS AVE	GREENFIELD AVE			O	1	S	4/7/2008	5.106	G	2562	\$5,636,400	501		
2249860	R	SLATER BLVD	NEW CREEK			WO	1	S	5/15/2007	5.673	G	2037	\$4,481,400	502		
2249870	R	TRAVIS AVE	MAIN CREEK			WO	1	S	11/1/2008	5.783	G	1700	\$3,740,000	502		
2249880	R	CHELSEA ROAD	SAWMILL CREEK			WO	1	S	5/4/2007	6.833	V	2205	\$4,851,000	502		
2257569	M	MILLER HIGHWAY	TERRAIN			A	64	S	8/24/2007	4.831	F	264190	\$581,218,000	106		
2266129	Q	DOUGLASTON PKWY	BCIP			A	1	S	4/1/2008	4.592	F	4400	\$9,680,000	411		
2266139	Q	DOUGLASTON PKWY	BCIP			A	1	S	3/25/2008	4.551	F	6400	\$14,080,000	411		
2266149	Q	HEMPSTEAD AVE	CROSS ISLAND PKWY			A	2	S	3/10/2008	4.190	F	9500	\$20,900,000	413		
2266160	Q	6781 SB TO BCIP EB	ACCESS RD FROM 6781			A	1	S	6/2/2008	3.984	F	2300	\$5,060,000	407		
2266229	M	HHP	PED UNDERPASS @ 148 ST			A	1	S	2/19/2008	5.476	G	1800	\$3,960,000	107		
2266230	M	HHP	PED UNDERPASS INWD PK			A	1	S	1/23/2008	5.286	G	800	\$1,760,000	101		
2266240	M	HHP	PED UNDERPASS INWD PK			A	1	S	1/24/2008	5.571	G	1100	\$2,420,000	201		
2266540	B	BRUCKNER BLVD OVRPAS	133RD - 135TH ST			A	2	S	6/5/2007	4.565	F	32900	\$72,380,000	104		
226672A	M	W 31ST ST	AMTRAK LAYUP TRACKS	A		O	9	S	12/11/2006	3.619	F	8800	\$19,360,000	413		
2266770	Q	CROSS ISLAND PKWY	LAURELTON PKWY			A	1	S	3/7/2008	5.250	G	9508	\$20,917,600	109		
2267130	M	RIVERSIDE DRIVE	W 145TH ST			O	1	S	6/29/2007	5.000	G	5800	\$12,760,000	481		
2267160	Q	ROOSEVELT AVE	FLUSHING MDW PK ROAD			O	4	S	8/8/2007	4.905	F	7280	\$16,016,000	408		
2267199	Q	FRANCIS LEWIS BLVD	PARK ROAD			O	1	S	4/17/2007	5.033	G	7085	\$15,587,000	103		
2267240	M	HRD NB RAMP	HARLEM RIVER DR			A	55	S	12/12/2007	3.250	F	122900	\$270,380,000	107		
2267250	M	HHP	AMTRAK 30TH ST LINE	A		A	55	S	11/29/2006	3.710	F	40000	\$88,000,000	112		
2267380	M	WEST STREET	RECTOR ST			AT	1	S	12/17/2007	5.033	G	25760	\$56,672,000	108		
2267717	M	79 ST PED PLAZA	79 ST BT BASIN GAR		P	A	10	S	5/4/2007	4.519	F	27400	\$60,280,000	101		
2267718	M	79 ST TRAFFIC CIRC	79 ST PED PLAZA		P	A	34	S	7/6/2007	3.934	F	24130	\$53,086,000	101		
226771A	M	79 ST RAMP TO HHP	79 ST BT BASIN GAR		P	AR	4	S	5/18/2007	4.221	F	3131	\$6,888,200	107		
226771B	M	79 ST RAMP TO GAR	79 ST BT BASIN GAR		P	AR	21	S	5/31/2007	4.532	F	8989	\$19,775,800	107		
226771C	M	GAR RAMP TO 79 ST	79 ST BT BASIN GAR		P	AR	21	S	7/13/2007	4.565	F	9095	\$20,009,000	302		
226771D	M	SB HHP RAMP TO 79 ST	79 ST BT BASIN GAR		P	AR	4	S	6/4/2007	4.645	F	2601	\$5,722,200	302		
2267860	K	BROOKLYN BR APPROACH	SANDS STREET			O	1	S	7/31/2008	4.607	F	6490	\$14,278,000	302		
2268350	K	BROOKLYN PROMENADE	2781 N.B. (B.Q.E.)		P	A-PED	35	C	9/28/2008	3.643	F	46184	\$101,604,800	302		
2268480	M	CHAMBERS ST PED BRDG	WEST SIDE HWY			O-PED	10	C	1/16/2008	5.585	G	3344	\$7,356,800	101		
2268497	K	2781 W.B. (B.Q.E.)	FURMAN ST			A	45	S	9/15/2007	4.214	F	86406	\$190,093,200	302		
2268498	K	2781 E.B. (B.Q.E.)	2781 W.B. (B.Q.E.)			A	69	S	8/8/2007	4.035	F	1337084	\$2,941,584,800	302		
2268507	K	2781 W.B. (B.Q.E.)	YORK ST			A	6	S	5/14/2007	4.167	F	10388	\$22,853,600	302		
2268508	K	2781 E.B. (B.Q.E.)	2781 W.B. (B.Q.E.)			A	11	S	5/18/2007	4.034	F	20529	\$45,163,800	302		
2268517	K	2781 W.B. (B.Q.E.)	FURMAN ST			A	7	S	7/27/2007	4.059	F	10988	\$24,173,600	103		
2268518	K	2781 E.B. (B.Q.E.)	2781 W.B. (B.Q.E.)			A	5	S	10/16/2007	4.214	F	9275	\$20,405,000	413		
2268650	M	FDR NB 42ND TO 49ST	EAST RIVER			A	119	S	11/30/2007	4.075	F	30767	\$67,687,400	503		
2268760	M	PS-5 PEDESTRIAN BR.	TENTH AVENUE			O-PED	5	C	1/30/2008	4.735	F	1500	\$3,300,000	112		

INVENTORY SORTED BY B.I.N.

BIN	BORO	FEATURE CARRIED	FEATURE CROSSED	RAIL ROAD	OTHER OWNER	BRIDGE TYPE	SPAN S	RT NG SR C	Inspection Date	Condition Rating	VR BL RT NG	DECK AREA	REPLACEMENT COST	CD	CD2	CD3
2268770	Q	SPRINGFIELD BLVD	EQUES. PATH (ABAND.)			O	1	S	5/15/2007	4.667	F	1470	\$3,234,000	111		
2268920	R	AMBOY ROAD	LEMON CREEK			WO	1	S	4/22/2008	6.500	V	1310	\$2,882,000	207		
2268930	M	MORRIS ST PED BRDG	BKLN-BATTERY TUNN PLZ			A-PED	3	C	1/10/2008	3.803	F	1200	\$2,640,000	101		
2269030	B	MATTHEWSON ROAD	MAC CRACKEN AVE			O	15	S	12/12/2006	4.737	F	14880	\$32,736,000	107		
2269190	M	W.70TH STREET	AMTRAK	A		O	3	S	12/13/2007	6.528	V	17258	\$37,967,600	107		
2269210	M	W.68TH STREET	AMTRAK	A		O	3	S	11/27/2007	6.780	V	5382	\$11,840,400	109	112	
2269240	M	RIVERSIDE DRIVE	W. 155TH ST			O	1	S	6/29/2007	4.640	F	4397	\$9,673,400	305	356	
2269260	K	W. 8TH STREET	SURF AVE.		P	O-PED	39	C	3/6/2008	3.278	F	14742	\$32,432,400	313		
2269600	K	ERSKINE STREET	BSHP			A	1	S	11/13/2008	5.938	G	8258	\$18,167,600	501		
2269730	R	PARKING EXIT RAMP	SIRT	S	F	O	10	S	12/26/2008	4.028	F	20727	\$45,599,400	501		
2269740	R	BUS STATION NORTH	SIRT	S	F	O	12	S	11/16/2006	4.880	F	64605	\$142,131,000	501		
2269750	R	BUS STATION SOUTH	SIRT	S	F	O	12	S	12/21/2007	4.720	F	154688	\$340,313,600	501		
2269760	R	NORTH RAMP	SIRT	S	F	O	9	S	12/26/2008	4.292	F	17589	\$38,695,800	501		
2269770	R	BUS STA ENTR RAMP	SIRT	S	F	O	19	S	11/21/2006	4.319	F	39333	\$86,532,600	501		
2269780	R	PARKING ENTR RAMP	SIRT	S	F	O	3	S	12/18/2008	4.986	F	8589	\$18,895,800	501		
2269790	R	BUS STATION EXIT RAMP	SIRT	S	F	O	7	S	10/12/2006	4.667	F	28721	\$63,186,200	204		
2269820	M	E 81 ST PED BRIDGE	FDR DRIVE N.B.		P	A-PED	3	C	10/26/2008	3.149	F	900	\$1,980,000	108		
2270030	B	E 156TH ST	ACCESS TO HOUSING		ED	O	16	S	12/16/2006	3.612	F	49696	\$109,331,200	501		
2270170	R	SI FERRY PEDESTRIAN BRIDGE	PARKING LOT EXIT ROADWAY		F	O-PED	5	C	6/11/2008	3.936	F	1750	\$3,850,000	501		
2270180	R	BOROUGH PLACE - RAMP A	STATEN ISLAND RAILWAY	S	F	O	1	S	12/29/2005	4.938	F	1250	\$2,750,000	201		
2270250	B	BROOKE AVENUE	CSX TRANS - PT MORRIS			O	1	S	5/28/2008	3.709	F	21035	\$46,277,000	413		
2300130	Q	HOOK CREEK	HOOK CREEK BRIDGE			WO	3	S	7/27/2007	6.271	V	18302	\$40,264,400	112		
7703720	Q	216TH ST PED BRDG	LIRR PORT WASH BRANCH	L		O-PED	6	C	11/27/2006	3.688	F	400	\$880,000	411		
7705510	Q	167TH ST PED BRDG	LIRR PORT WASH BRANCH	L		O-PED	3	C	11/28/2006	4.020	F	600	\$1,320,000	407		
M00001	M	191ST ST. PED. TUNNEL	BROADWAY TO			O-PED	1	C	1/9/2008	4.556	F	2000	\$4,400,000	112		
M00003	M	HHP ON/OFF RMP-79TH ST SOUTH SIDE	PEDESTRIAN PATH			A	1	C	5/1/2008	4.867	F	900	\$1,980,000	107		
M00004	M	HHP ON/OFF RMP-79TH ST NORTH SIDE	PEDESTRIAN PATH			A	1	C	7/25/2008	5.167	G	900	\$1,980,000	107		
Q00002	Q	BCIP	PATH OPPOSITE 88TH RD			A	1	C	7/21/2008	4.667	F	1200	\$2,640,000	413		
787 OPEN BRIDGES				OPEN SPANS 4,480				OPEN SF				15,787,339	34,736,306,000			

INVENTORY SORTED BY BOROUGH AND COMMUNITY BOARD DISTRICT

BIN	BORO	FEATURE CARRIED	FEATURE CROSSED	RAIL ROAD	OTHER OWNER	BRIDGE TYPE	SPAN S	RT NG SR C	Inspection Date	Condition Rating	VR BL RT NG	DECK AREA	REPLACEMENT COST	CD	CD2	CD3
2266540	B	BRUCKNER BLVD OVRPAS	133RD - 135TH ST			A	2	S	6/5/2007	4.565	F	32900	\$72,380,000	104		
2269030	B	MATTHEWSON ROAD	MAC CRACKEN AVE			O	15	S	12/12/2006	4.737	F	14880	\$32,736,000	107		
2241000	B	WESTCHESTER AVE	CSX TRANS - PT MORRIS	C		O	1	S	7/18/2008	5.128	G	1740	\$3,828,000	201		
2241010	B	E 156TH STREET	CSX TRANS - PT MORRIS	C		O	1	S	7/18/2008	4.556	F	2400	\$5,280,000	201		
2241040	B	THIRD AVE	CSX TRANS - PT MORRIS	C		O	1	S	10/28/2008	4.563	F	2700	\$5,940,000	201	203	
2241050	B	E 149TH ST/JACKSON AVE	CSX TRANS - PT MORRIS	C		O	1	S	6/30/2008	4.850	F	65000	\$143,000,000	201		
2241060	B	ST. MARYS & CONCORD	CSX TRANS - PT MORRIS	C		O	1	S	9/12/2008	5.333	G	4500	\$9,900,000	201		
2241070	B	WALES AVE	CSX TRANS - PT MORRIS	C		O	1	S	10/17/2008	6.567	V	2535	\$5,577,000	201		
2241080	B	SOUTHERN BLVD	CSX TRANS - PT MORRIS	C		O	1	S	10/16/2008	4.259	F	3900	\$8,580,000	201		
2241099	B	BRUCKNER BLVD	CSX TRANS - PT MORRIS	C		O	1	S	10/16/2008	6.583	V	6700	\$14,740,000	201		
2241129	B	E 149TH ST	AMTRAK - CSX	AC		O	2	S	8/7/2006	4.620	F	12575	\$27,665,000	201	202	
2241550	B	E 144TH ST	METRO NORTH RR HAR	M		O	2	S	11/14/2007	6.444	V	8290	\$18,238,000	201		
2241560	B	E 149TH ST	METRO NORTH RR HAR	M		O	8	S	4/21/2008	4.708	F	27900	\$61,380,000	201	204	
2242260	B	EAGLE AVE	E 161ST ST			O	1	S	3/17/2008	5.017	G	2800	\$6,160,000	201	203	
2242299	B	GRAND CONCOURSE	E 138TH ST			O	1	S	6/1/2007	4.933	F	9500	\$20,900,000	201		
224005B	B	TO BRUCKNER BLVD	RELIEF			OR	5	S	7/26/2007	3.861	F	12100	\$26,620,000	201		
224006A	B	TO BRUCKNER BLVD	RELIEF			OR	5	S	12/19/2007	6.817	V	14037	\$30,881,400	201		
2066671	B	BRUCKNER EXPWY SB	BRONX RIVER			WMA	3	S	7/24/2007	5.222	G	12400	\$27,280,000	202	209	
2066672	B	BRUCKNER EXPWY NB	BRONX RIVER			WMA	8	S	7/19/2007	4.567	F	22300	\$49,060,000	202	209	
2075351	B	BRUCKNER EXPWY SB	AMTRAK - CSX	AC		A	1	S	8/8/2006	3.625	F	11600	\$25,520,000	202		
2075352	B	BRUCKNER EXPWY NB	AMTRAK - CSX	AC		A	1	S	9/21/2007	3.188	F	10900	\$23,980,000	202		
2076929	B	BRUCKNER EXPWY	CSX - HUNTS POINT	C		A	1	S	9/20/2007	4.700	F	3800	\$8,360,000	202		
2240180	B	WESTCHESTER AVE	BRONX RIVER			WO	1	S	7/17/2007	4.932	F	5476	\$12,047,200	202	209	
2241139	B	LEGGETT AVE	AMTRAK - CSX	AC		O	3	S	8/7/2006	4.690	F	28300	\$62,260,000	202		
2241159	B	LONGWOOD AVE	AMTRAK - CSX	AC		O	2	S	7/23/2008	5.306	G	10625	\$23,375,000	202		
2241169	B	LAFAYETTE AVE	AMTRAK - CSX	AC		O	1	S	8/8/2006	5.794	G	12000	\$26,400,000	202		
2241170	B	TIFFANY ST	AMTRAK - CSX	AC		O	1	S	9/21/2007	5.627	G	7267	\$15,987,400	202		
2241180	B	BARRETTO ST	AMTRAK - CSX	AC		O	1	S	7/25/2008	6.000	G	5313	\$11,688,600	202		
2241190	B	HUNTS POINT AVE	AMTRAK - CSX	AC		O	1	S	11/7/2008	4.984	F	13700	\$30,140,000	202		
2241200	B	FAILE ST	AMTRAK - CSX	AC		O	1	S	11/7/2008	5.672	G	6208	\$13,657,600	202		
2241210	B	BRYANT AVE	AMTRAK - CSX	AC		O	1	S	9/10/2007	3.136	F	5300	\$11,660,000	202		
2241230	B	WESTCHESTER AVE	AMTRAK - CSX	AC		O	3	S	8/10/2006	6.125	V	15600	\$34,320,000	202	209	
2241020	B	E 161ST STREET	CSX TRANS - PT MORRIS	C		O	1	S	5/12/2008	6.700	V	12800	\$28,160,000	203		
2241030	B	E 163RD STREET	CSX TRANS - PT MORRIS	C		O	1	S	4/11/2008	4.796	F	3200	\$7,040,000	203		
2241110	B	MELROSE AVE	CSX TRANS - PT MORRIS	C		O	8	S	10/16/2007	5.667	G	37854	\$83,278,800	203		
2241620	B	E 162ND ST	METRO NORTH RR HAR	M		O	1	S	4/14/2008	4.859	F	4700	\$10,340,000	203		
2241630	B	E 165TH ST	METRO NORTH RR HAR	M		O	1	S	4/21/2008	4.200	F	16400	\$36,080,000	203		
2241650	B	E 167TH ST	METRO NORTH RR HAR	M		O	1	S	3/24/2008	5.510	G	3363	\$7,398,600	203		
2241660	B	E 168TH ST	METRO NORTH RR HAR	M		O	1	S	3/24/2008	4.859	F	7700	\$16,940,000	203		
2241670	B	E 169TH ST	METRO NORTH RR HAR	M		O	1	S	3/24/2008	4.250	F	3300	\$7,260,000	203		

INVENTORY SORTED BY BOROUGH AND COMMUNITY BOARD DISTRICT

BIN	BORO	FEATURE CARRIED	FEATURE CROSSED	RAIL ROAD	OTHER OWNER	BRIDGE TYPE	SPAN S	RT NG SRC	Inspection Date	Condition Rating	VR BL RT NG	DECK AREA	REPLACEMENT COST	CD	CD2	CD3
2241680	B	E 170TH ST	METRO NORTH RR HAR	M		O	1	S	3/24/2008	6.333	V	3150	\$6,930,000	203		
2241700	B	ST PAULS PL PED BRDG	METRO NORTH RR HAR	M		O-PED	2	C	11/2/2005	5.000	G	600	\$1,320,000	203		
2241710	B	CLAREMONT PKWY	METRO NORTH RR HAR	M		O	1	S	3/24/2008	4.391	F	6300	\$13,860,000	203		
2241720	B	E 173RD ST	METRO NORTH RR HAR	M		O	1	S	3/31/2008	4.875	F	3000	\$6,600,000	203		
2076640	B	DEPOT PLACE	METRO NORTH RR HUD	CM		O	11	S	11/10/2007	4.972	F	26566	\$58,445,200	204		
2241409	B	GRAND CONCOURSE	METRO NORTH RR HUD	MT		O	1	S	4/21/2008	3.859	F	16100	\$35,420,000	204		
2241410	B	WALTON AVE	METRO NORTH RR HUD	M		O	1	S	4/22/2008	5.297	G	3600	\$7,920,000	204		
2241420	B	GERARD AVE	METRO NORTH RR HUD	M		O	1	S	4/29/2008	5.922	G	5063	\$11,138,600	204		
2241430	B	RIVER AVE	METRO NORTH RR HUD	M		O	1	S	11/9/2007	6.281	V	5040	\$11,088,000	204		
2241590	B	CONCOURSE VILL AVE	METRO NORTH RR HAR	M		O	1	S	4/11/2006	4.125	F	17800	\$39,160,000	204		
2241600	B	E 158TH ST	METRO NORTH RR HAR	M		O	1	S	10/31/2007	5.200	G	3400	\$7,480,000	204		
2241610	B	E 161ST ST	METRO NORTH RR HAR	M		O	1	S	10/30/2007	5.050	G	6600	\$14,520,000	204	203	
2242259	B	GRAND CONCOURSE	E 161ST ST			O	1	S	9/18/2008	6.533	V	24100	\$53,020,000	204		
2242280	B	GRAND CONCOURSE	E 167TH ST			O	2	S	7/21/2006	4.789	F	42900	\$94,380,000	204		
2242300	B	GRAND CONCOURSE	E 170TH ST			O	2	S	4/24/2008	4.789	F	39300	\$86,460,000	204		
2242319	B	GRAND CONCOURSE	E 174TH ST	T		O	1	S	3/27/2008	4.067	F	14900	\$32,780,000	204		
2241460	B	W TREMONT AVE	METRO NORTH RR HUD	M		O	8	S	5/9/2008	4.194	F	12900	\$28,380,000	205		
2242329	B	GRAND CONCOURSE	E 175TH ST	T		O	1	S	8/5/2008	4.867	F	11900	\$26,180,000	205		
2242330	B	GRAND CONCOURSE	E TREMONT AVE			O	1	S	10/9/2007	5.983	G	11700	\$25,740,000	205		
2242350	B	EAST FORDHAM RD	GRAND CONCOURSE			O	1	S	4/8/2008	4.567	F	10300	\$22,660,000	205	207	
2242360	B	GRAND CONCOURSE	BURNSIDE AVE			O	2	S	9/27/2006	4.441	F	8400	\$18,480,000	205		
2241740	B	E 175TH ST	METRO NORTH RR HAR	M		O	1	S	3/31/2008	3.813	F	3600	\$7,920,000	206		
2241760	B	E TREMONT AVE	METRO NORTH RR HAR	M		O	1	S	11/3/2007	6.517	V	7300	\$16,060,000	206		
2241770	B	E 178TH ST PED BRDG	METRO NORTH RR HAR	M		O-PED	1	C	10/31/2005	4.918	F	700	\$1,540,000	206		
2241780	B	E 179TH ST PED BRDG	METRO NORTH RR HAR	M		O-PED	6	C	11/1/2005	5.695	G	700	\$1,540,000	206		
2241790	B	E 180TH ST	METRO NORTH RR HAR	M		O	1	S	3/31/2008	3.906	F	5000	\$11,000,000	206		
2241800	B	E 183TH ST	METRO NORTH RR HAR	M		O	1	S	3/31/2008	4.109	F	3600	\$7,920,000	206		
2241810	B	E 188TH ST	METRO NORTH RR HAR	M		O	1	S	4/7/2008	4.063	F	5300	\$11,660,000	206		
2241820	B	E 187TH ST	METRO NORTH RR HAR	M		O	1	S	4/7/2008	4.438	F	3800	\$8,360,000	206		
2241839	B	E 189TH ST	METRO NORTH RR HAR	M		O	1	S	11/1/2007	6.533	V	43157	\$94,945,400	206	207	
2242030	B	CROTONA AVE	BRONX PELHAM PKWY			O	2	S	3/19/2008	5.447	G	7600	\$16,720,000	206		
2242149	B	E TREMONT AVE	BRONX RIVER			WO	2	S	5/5/2008	4.500	F	12900	\$28,380,000	206		
2242400	B	E 180TH ST	BRONX RIVER			WO	1	S	10/6/2008	4.810	F	4500	\$9,900,000	206	227	
2230270	B	MOSHOLU PARKWAY	WEBSTER AVE			A	1	S	5/14/2007	5.609	G	8480	\$18,656,000	207		
2230287	B	JEROME AVE	MOSHOLU PARKWAY	T		A	3	S	5/17/2007	4.711	F	11800	\$25,960,000	207		
2241470	B	W FORDHAM RD	METRO NORTH RR HUD	M		O	4	S	11/26/2007	5.694	G	16052	\$35,314,400	207		
2241489	B	W 225TH ST	CSX TRASP - PUTNAM	C		O	2	S	5/2/2008	5.149	G	10900	\$23,980,000	207	208	
2241930	B	BEDFORD PARK BLVD	NYCTA IND YARDS	T		O	4	S	8/12/2008	5.681	G	46300	\$101,860,000	207		
2241940	B	W 205TH ST	NYCTA IND YARDS	T		O	4	S	8/14/2008	5.625	G	32508	\$71,517,600	207		
2242340	B	GRAND CONCOURSE	EAST KINGSBRIDGE			O	2	S	9/15/2008	4.714	F	16500	\$36,300,000	207		

INVENTORY SORTED BY BOROUGH AND COMMUNITY BOARD DISTRICT

BIN	BORO	FEATURE CARRIED	FEATURE CROSSED	RAIL ROAD	OTHER OWNER	BRIDGE TYPE	SPAN S	RT NG SRC	Inspection Date	Condition Rating	VR BL RT NG	DECK AREA	REPLACEMENT COST	CD	CD2	CD3
2242370	B	GRAND CONCOURSE	BEDFORD PARK BLVD			O	1	S	4/23/2008	4.412	F	8418	\$18,519,600	207		
2242380	B	GRAND CONCOURSE	E 204TH ST			O	1	S	8/6/2007	5.391	G	9272	\$20,398,400	207		
2229440	B	HHP	KAPPOCK ST			A	1	S	10/3/2007	4.931	F	3900	\$8,580,000	208		
2229450	B	232ND ST	HHP			A	2	S	10/1/2007	5.026	G	4900	\$10,780,000	208		
2229460	B	236TH ST PED BRDG	HHP			A-PED	3	C	6/30/2008	4.803	F	2500	\$5,500,000	208		
2229470	B	239TH ST	HHP			A	2	S	5/31/2007	5.368	G	6100	\$13,420,000	208		
2229480	B	MANHATTAN COLL PKWY	HHP			A	3	S	5/22/2007	5.368	G	6200	\$13,640,000	208		
2229490	B	246TH ST	HHP			A	2	S	5/8/2007	4.632	F	5600	\$12,320,000	208		
2229500	B	252ND ST	HHP			A	2	S	2/28/2008	5.474	G	4500	\$9,900,000	208		
2229510	B	RIVERDALE AVE	HHP			A	2	S	9/7/2007	4.053	F	5200	\$11,440,000	208		
2229520	B	FIELDSTON ROAD	HHP			A	1	S	9/19/2007	5.500	G	6600	\$14,520,000	208		
2229530	B	HHP	BROADWAY			A	1	S	9/26/2007	4.574	F	7500	\$16,500,000	208		
2241490	B	W 230TH ST	CONRAIL (ABANDONED) PUTNAM			O	1	S	5/9/2007	5.625	G	5600	\$12,320,000	208		
2241509	B	W 231ST ST	CONRAIL (ABANDONED) PUTNAM			O	1	S	10/29/2008	4.745	F	4723	\$10,390,600	208		
2241510	B	W 233RD ST	CONRAIL (ABANDONED) PUTNAM			O	1	S	4/13/2007	5.275	G	3760	\$8,272,000	208		
2241520	B	W 234TH ST	CONRAIL (ABANDONED) PUTNAM			O	1	S	4/18/2007	5.176	G	3770	\$8,294,000	208		
1066510	B	BRUCKNER EXP.(2066510)	WESTCHESTER CREEK			WMA	17	S	10/25/2007	3.597	F	39400	\$86,680,000	209		
2066720	B	E 174TH ST	SHERIDAN EXPWY/AMTRAK	A		A	13	S	10/17/2006	4.250	F	47430	\$104,346,000	209	203	
2241269	B	E 177TH ST	AMTRAK - CSX	AC		O	3	S	8/11/2006	5.458	G	16606	\$36,533,200	209		
2241270	B	E TREMONT AVE	AMTRAK - CSX	AC		O	2	S	7/26/2006	5.153	G	22300	\$49,060,000	209	211	
2242120	B	FTBG N OF RTE 1	BRONX RIVER		P	WO-PED	1	C	12/2/2008	4.000	F	1904	\$4,188,800	209		
206672A	B	174TH ST-NTH PED BRDG	895I - SHERIDAN EXPWY			A-PED	4	C	4/22/2008	5.153	G	1800	\$3,960,000	209		
206672B	B	174TH ST-STH PED BRDG	895I - SHERIDAN EXPWY			A-PED	4	C	4/18/2008	5.361	G	1900	\$4,180,000	209		
2075820	B	E TREMONT AVE	HUTCHINSON RVR PKWY			A	2	S	12/18/2007	4.472	F	10200	\$22,440,000	210		
2075837	B	WESTCHESTER AVE	HUTCHINSON RVR PKWY			A	2	S	2/20/2008	4.333	F	15858	\$34,887,600	210	211	
2075849	B	BRONX PELHAM PKWY	HUTCHINSON RVR PKWY			A	2	S	6/17/2008	3.974	F	17600	\$38,720,000	210	211	
2075859	B	HUTCHINSON RVR PKWY	HUTCHINSON RIVER			WMA	7	S	10/24/2008	4.828	F	60500	\$133,100,000	210	228	
2076109	B	BE NB SERVICE RD	HUTCHINSON RVR PKWY			A	2	S	10/5/2007	4.632	F	7800	\$17,160,000	210		
2076129	B	BE SB SERVICE RD	HUTCHINSON RVR PKWY			A	2	S	2/20/2008	5.105	G	7100	\$15,620,000	210		
2241959	B	HUTCHINSON RVR PKWY	AMTRAK - CSX	AC		O	1	S	11/14/2008	5.915	G	15444	\$33,976,800	210	211	
2229560	B	BRONX PELHAM PKWY	AMTRAK - CSX	AC		A	3	S	8/15/2006	4.972	F	24591	\$54,100,200	211		
2241329	B	WHITE PLAINS ROAD	AMTRAK - CSX	AC		O	1	S	8/17/2006	4.859	F	6900	\$15,180,000	211		
2241330	B	UNIONPORT ROAD	AMTRAK - CSX	AC		O	1	S	8/17/2006	4.875	F	4400	\$9,680,000	211		
2241369	B	WILLIAMSBRIDGE RD	AMTRAK - CSX	AC		O	2	S	7/27/2006	4.836	F	10400	\$22,880,000	211		
2241910	B	GUN HILL ROAD	NYCTA-DYRE AVE LN	T		O	1	S	8/14/2008	6.000	G	75000	\$165,000,000	211	212	
1067150	B	NEREID AVE (2241880)	BRONX RIVER PKWY	M		O	10	S	11/30/2007	4.632	F	57750	\$127,050,000	212		
2229579	B	BOSTON POST ROAD	HUTCHINSON RIVER			WO	14	S	6/22/2007	4.444	F	95700	\$210,540,000	212		
2241860	B	GUN HILL RD	METRO NORTH RR HAR	M		O	1	S	5/13/2008	6.531	V	9000	\$19,800,000	212		
2241870	B	E 233RD ST	METRO NORTH RR HAR	M		O	1	S	5/2/2008	4.941	F	7664	\$16,860,800	212	207	
2241890	B	E 241ST ST	BRP, METRO NORTH HAR	M		WO	28	S	11/2/2007	4.444	F	49500	\$108,900,000	212		

INVENTORY SORTED BY BOROUGH AND COMMUNITY BOARD DISTRICT

BIN	BORO	FEATURE CARRIED	FEATURE CROSSED	RAIL ROAD	OTHER OWNER	BRIDGE TYPE	SPAN S	RT NG SRC	Inspection Date	Condition Rating	VR BL RT NG	DECK AREA	REPLACEMENT COST	CD	CD2	CD3
2241900	B	EASTCHESTER ROAD	NYCTA-DYRE AVE LN	T		O	3	S	8/14/2008	4.667	F	13500	\$29,700,000	212		
2242071	B	BRONX BLVD S.B.	BRONX RIVER			WO	1	S	5/20/2008	4.633	F	1800	\$3,960,000	212		
2242072	B	BRONX BLVD N.B.	BRONX RIVER			WO	1	S	5/19/2008	4.967	F	1800	\$3,960,000	212		
2242081	B	BRONX BLVD S.B.	BRONX RIVER			WO	1	S	5/20/2008	4.467	F	2800	\$6,160,000	212		
2242082	B	BRONX BLVD N.B.	BRONX RIVER			WO	1	S	5/19/2008	4.467	F	2800	\$6,160,000	212		
2242099	B	PARK ROAD (204TH ST)	BRONX RIVER			WO	1	S	6/19/2008	4.793	F	4700	\$10,340,000	212		
2242430	B	GUN HILL ROAD	BRONX BLVD			O	4	S	4/29/2008	4.772	F	9400	\$20,680,000	212		
2242440	B	GUN HILL ROAD	BRONX RIVER			WO	1	S	2/29/2008	4.900	F	8700	\$19,140,000	212		
2242459	B	E 233RD ST	BRONX RIVER			WO	1	S	5/2/2008	4.367	F	7000	\$15,400,000	212		
2242460	B	E 233RD ST	ENTR RD BNX RVR PKWY			O	1	S	2/1/2008	4.900	F	5300	\$11,660,000	212		
2229540	B	VAN CRTLDT PARK	HHP		P	A-PED	2	C	8/5/2008	4.879	F	3900	\$8,580,000	226		
2229550	B	VAN CRTLDT EQUES	HHP		P	A-PED	2	C	8/5/2008	4.732	F	2100	\$4,620,000	226		
2230290	B	MOSHOLU PARKWAY	EQUESTRIAN PATH			A	1	S	1/23/2008	4.448	F	4300	\$9,460,000	226		
2230300	B	MOSHOLU PARKWAY	CONRAIL (ABANDONED)	C		A	1	S	10/29/2008	4.146	F	5200	\$11,440,000	226		
2230310	B	MOSHOLU PARKWAY	SB RAMP TO HHP			A	2	S	11/26/2007	5.135	G	7400	\$16,280,000	226		
2065629	B	BRONX RVR PKWY	BOSTON RD BX ZOO			A	1	S	7/3/2007	5.000	G	6300	\$13,860,000	227		
2230250	B	MOSHOLU PARKWAY	BRONX RIVER			WA	5	S	1/30/2008	4.263	F	16300	\$35,860,000	227		
2230260	B	MOSHOLU PARKWAY	METRO NORTH	M		A	1	S	4/7/2008	5.516	G	8880	\$19,536,000	227	207	
2241259	B	204TH ST PED BRDG	METRO NORTH RR HAR	M	P	O-PED	1	C	7/26/2004	4.121	F	4700	\$10,340,000	227	207	
2241840	B	BEDFORD PARK BLVD	METRO NORTH RR HAR	M		O	1	S	4/21/2008	4.594	F	6400	\$14,080,000	227	207	
2242010	B	BRONX PELHAM PKWY	BRONX RIVER			WA	1	S	5/7/2008	5.207	G	9200	\$20,240,000	227		
2242029	B	SOUTHERN BLVD	EAST FORDHAM ROAD			O	2	S	3/19/2008	4.658	F	12900	\$28,380,000	227		
2242100	B	BOTANICAL GARDEN ROAD	TWIN LAKES		P	WO	1	S	5/7/2008	4.900	F	2200	\$4,840,000	227		
2242110	B	BOSTON ROAD	BRONX RIVER			WO	1	S	5/6/2008	4.273	F	6200	\$13,640,000	227		
2242210	B	S OF ALLERTON AVE	BRONX RIVER			WO	3	S	5/27/2008	4.763	F	6200	\$13,640,000	227		
2242220	B	SNUFF MILL ROAD	BRONX RIVER			WO	2	S	1/31/2008	4.395	F	4800	\$10,560,000	227		
2240200	B	SHORE ROAD	HUTCHINSON RIVER			WMO	7	S	7/9/2008	4.478	F	4800	\$10,560,000	228		
2240210	B	CITY ISLAND ROAD	EASTCHESTER BAY			WO	7	S	10/9/2007	3.389	F	28900	\$63,580,000	228		
2241380	B	PELHAM BAY PK EQUES	AMTRAK - CSX	AC	P	O-PED	1	C	11/13/1978	5.109	G	4223	\$9,290,600	228		
2241390	B	SHORE RD CIRCLE	AMTRAK - CSX	AC		O	2	S	9/10/2007	3.254	F	4800	\$10,560,000	228		
2270250	B	BROOKE AVENUE	CSX TRANS - PT MORRIS			O	1	S	5/28/2008	3.709	F	21035	\$46,277,000	413		
2270030	B	E 156TH ST	ACCESS TO HOUSING		ED	O	16	S	12/16/2006	3.612	F	49696	\$109,331,200	501		
1240090	BM	MACCOMBS DAM BRIDGE	HARLEM RIVER	M		WMO	52	S	11/30/2007	3.972	F	211788	\$465,933,600	110	204	
2240089	BM	145TH ST BRIDGE	HARLEM RIVER			WMO	8	S	12/7/2007	6.333	V	56700	\$124,740,000	110	204	201
2240059	BM	WILLIS AVENUE	HARLEM RIVER			WMO	26	S	12/10/2007	3.292	F	94700	\$208,340,000	111	201	
2240069	BM	THIRD AVE BRIDGE	HARLEM RIVER			WMO	14	S	10/9/2008	6.746	V	100232	\$220,510,400	111	201	
2240079	BM	MADISON AVE BRIDGE	HARLEM RIVER			WMO	21	S	11/6/2006	4.889	F	80000	\$176,000,000	111	201	
2066919	BM	WASHINGTON BRIDGE	HARLEM RIVER	M		WO	9	S	10/8/2008	4.642	F	128339	\$282,345,800	112	205	204
2240120	BM	W 207TH/W FORDHAM RD	HARLEM RIVER			WMO	5	S	9/22/2008	5.333	G	31784	\$69,924,800	112	207	
2240137	BM	BROADWAY BRIDGE	HARLEM RIVER	TM		WMO	3	S	11/30/2007	4.014	F	46848	\$103,065,600	112	207	208

INVENTORY SORTED BY BOROUGH AND COMMUNITY BOARD DISTRICT

BIN	BORO	FEATURE CARRIED	FEATURE CROSSED	RAIL ROAD	OTHER OWNER	BRIDGE TYPE	SPAN S	RT NG SRC	Inspection Date	Condition Rating	VR BL RT NG	DECK AREA	REPLACEMENT COST	CD	CD2	CD3
2240138	BM	NYCTA IRT	HARLEM RVR/BROADWAY	TM		WMO	3	S	12/17/2007	5.000	G	19520	\$42,944,000	112	207	208
2246580	BM	HIGH BRIDGE PDOVP	871 - HARLEM RIVER	M	P	WA-PED	11	ARK	8/12/2002	3.759	F	34100	\$75,020,000	112	204	
2268517	K	2781 W.B. (B.Q.E.)	FURMAN ST			A	7	S	7/27/2007	4.059	F	10988	\$24,173,600	103		
2240290	K	METROPOLITAN AVE	ENGLISH KILLS			WMO	5	S	7/26/2007	6.319	V	10550	\$23,210,000	301		
2230410	K	2781 (B.Q.E.)	WASHINGTON ST			A	1	S	7/23/2008	4.438	F	2500	\$5,500,000	302		
2230420	K	2781 (B.Q.E.)	WASHINGTON ST			A	1	S	7/23/2008	4.750	F	2500	\$5,500,000	302		
2230430	K	2781 (B.Q.E.)	PROSPECT ST			A	1	S	2/28/2008	5.000	G	1100	\$2,420,000	302		
2230440	K	2781 (B.Q.E.)	ADAMS ST N.B.			A	1	S	1/18/2008	5.200	G	2700	\$5,940,000	302		
2230450	K	2781 (B.Q.E.)	ADAMS ST S.B.			A	1	S	1/18/2008	4.933	F	2500	\$5,500,000	302		
2230460	K	2781 (B.Q.E.)	PEARL ST			A	1	S	3/10/2008	5.333	G	4500	\$9,900,000	302		
2230470	K	2781 (B.Q.E.)	JAY ST			A	1	S	3/10/2008	4.833	F	5100	\$11,220,000	302		
2230480	K	2781 (B.Q.E.)	PROSPECT ST			A	1	S	4/24/2008	5.093	G	8400	\$18,480,000	302		
2230490	K	2781 (B.Q.E.)	SANDS ST			A	1	S	3/26/2008	5.019	G	12600	\$27,720,000	302		
2230500	K	2781 (B.Q.E.)	RAMP TO BQE EB			A	1	S	3/25/2008	5.100	G	1300	\$2,860,000	302		
2230510	K	2781 (B.Q.E.)	NASSAU ST			A	6	S	7/14/2008	4.775	F	51200	\$112,640,000	302		
2230857	K	2781 (B.Q.E.)	JORALEMON ST			A	1	S	5/24/2008	5.000	G	2100	\$4,620,000	302		
2230858	K	2781 (B.Q.E.)	JORALEMON ST / BQE WB			A	2	S	5/30/2008	4.177	F	5900	\$12,980,000	302		
2230870	K	COLUMBIA HEIGHTS	2781 (B.Q.E.)			A	1	S	9/3/2008	4.550	F	16500	\$36,300,000	302		
2230887	K	2781 W.B. (B.Q.E.)	CADMAN PLAZA			A	2	S	8/21/2008	4.426	F	4500	\$9,900,000	302		
2230888	K	2781 E.B. (B.Q.E.)	CADMAN PLAZA / 2781 WB			A	2	S	8/21/2008	5.053	G	4500	\$9,900,000	302		
2243280	K	6TH AVE	LIRR ATLANTIC AVE	L		O	9	S	11/23/2008	5.403	G	12276	\$27,007,200	302		
2243290	K	CARLTON AVE	LIRR ATLANTIC AVE	L		O	7	S	12/6/2008	5.069	G	10823	\$23,810,600	302		
2244440	K	SOUTH OF TILLARY ST	NAVY ST			O-PED	1	C	10/17/2008	4.354	F	6200	\$13,640,000	302		
2267860	K	BROOKLYN BR APPROACH	SANDS STREET			O	1	S	7/31/2008	4.607	F	6490	\$14,278,000	302		
2268350	K	BROOKLYN PROMENADE	2781 N.B. (B.Q.E.)		P	A-PED	35	C	9/28/2008	3.643	F	46184	\$101,604,800	302		
2268497	K	2781 W.B. (B.Q.E.)	FURMAN ST			A	45	S	9/15/2007	4.214	F	86406	\$190,093,200	302		
2268498	K	2781 E.B. (B.Q.E.)	2781 W.B. (B.Q.E.)			A	69	S	8/8/2007	4.035	F	1337084	\$2,941,584,800	302		
2268507	K	2781 W.B. (B.Q.E.)	YORK ST			A	6	S	5/14/2007	4.167	F	10388	\$22,853,600	302		
2268508	K	2781 E.B. (B.Q.E.)	2781 W.B. (B.Q.E.)			A	11	S	5/18/2007	4.034	F	20529	\$45,163,800	302		
2230000	K	HIGHLAND BLVD E.B.	JACKIE ROBINSON PKWY			A	1	S	5/20/2008	4.600	F	4900	\$10,780,000	305		
2230010	K	HIGHLAND BLVD W.B.	JACKIE ROBINSON PKWY			A	1	S	5/20/2008	4.933	F	3500	\$7,700,000	305		
2230020	K	HIGHLAND BLVD W.B.	JACKIE ROBINSON PKWY			A	2	S	5/20/2008	4.842	F	4700	\$10,340,000	305		
2230220	K	HIGHLAND BLVD NB	VERMONT AVE			A	1	S	7/13/2007	5.857	G	3995	\$8,789,000	305		
2244170	K	ATLNTC AV SVC RD E.B.	EAST NEW YORK AVE			O	2	S	9/17/2007	5.474	G	3192	\$7,022,400	305		
2244180	K	ATLNTC AV SVC RD W.B.	EAST NEW YORK AVE			O	2	S	9/17/2007	5.175	G	5600	\$12,320,000	305		
2244460	K	CONDUIT BLVD NB	ATLANTIC AVE EB			O	1	S	11/15/2008	4.833	F	3800	\$8,360,000	305		
2230350	K	SUMMIT ST PED BRDG	2781 (B.Q.E.)			A-PED	2	S	5/4/2008	4.500	F	1400	\$3,080,000	306		
2230360	K	UNION ST	2781 (B.Q.E.)			A	2	S	4/23/2008	4.375	F	5000	\$11,000,000	306		
2230370	K	SACKETT ST	2781 (B.Q.E.)			A	2	S	4/23/2008	4.500	F	5000	\$11,000,000	306		
2230380	K	KANE ST	2781 (B.Q.E.)			A	2	S	4/11/2008	4.069	F	5000	\$11,000,000	306		

INVENTORY SORTED BY BOROUGH AND COMMUNITY BOARD DISTRICT

BIN	BORO	FEATURE CARRIED	FEATURE CROSSED	RAIL ROAD	OTHER OWNER	BRIDGE TYPE	SPAN S	RT NG SR C	Inspection Date	Condition Rating	VR BL RT NG	DECK AREA	REPLACEMENT COST	CD	CD2	CD3
2230390	K	CONGRESS ST	278I (B.Q.E.)			A	2	S	4/10/2008	6.382	V	5000	\$11,000,000	306		
2240232	K	HAMILTON AVE BRIDGE	GOWANUS CANAL			WMO	3	S	10/8/2007	5.444	G	7300	\$16,060,000	306		
2240240	K	NINTH ST BRIDGE	GOWANUS CANAL			WMO	3	S	6/4/2007	6.581	V	5772	\$12,698,400	306		
2240250	K	THIRD ST	GOWANUS CANAL			WMO	5	S	6/5/2007	4.931	F	4900	\$10,780,000	306		
2240260	K	CARROLL ST	GOWANUS CANAL			WMO	2	S	10/14/2008	4.803	F	3000	\$6,600,000	306		
2240270	K	UNION ST	GOWANUS CANAL			WMO	5	S	10/14/2008	4.014	F	4900	\$10,780,000	306		
2240310	K	THIRD AVE	GOWANUS CANAL			WO	1	S	9/4/2007	5.000	G	3200	\$7,040,000	306		
2066100	K	5TH AVE	27 X PROSPECT EXPWY			A	1	S	5/21/2008	5.104	G	8800	\$19,360,000	307		
2240231	K	HAMILTON AVE BRIDGE	GOWANUS CANAL			WMO	3	S	12/2/2008	5.472	G	7300	\$16,060,000	307	306	
2243839	K	4TH AVE	NYCTA BMT TRACKS	T		O	1	S	10/12/2007	6.600	V	4440	\$9,768,000	307		
2243920	K	7TH AVE	NYCTA BMT YARD	T		O	2	S	10/16/2008	6.324	V	4700	\$10,340,000	307		
2244470	K	SEELEY ST	PROSPECT AVE			O	1	S	6/7/2007	4.100	F	8482	\$18,660,400	307		
2244480	K	5TH AVE	GREENWOOD CEMETERY			O	1	S	7/20/2007	4.933	F	3600	\$7,920,000	307		
2243170	K	STERLING PLACE	FRANKLIN SHUTTLE	T		O	1	S	9/28/2007	6.500	V	2300	\$5,060,000	308		
2243180	K	ST JOHNS PLACE	FRANKLIN SHUTTLE	T		O	1	S	9/28/2007	6.781	V	2300	\$5,060,000	308		
2243190	K	LINCOLN PLACE	FRANKLIN SHUTTLE	T		O	1	S	10/15/2008	6.922	V	2460	\$5,412,000	308		
2243200	K	UNION ST	FRANKLIN SHUTTLE	T		O	2	S	10/13/2008	5.043	G	4100	\$9,020,000	309		
2243210	K	PRESIDENT ST	FRANKLIN SHUTTLE	T		O	2	S	10/10/2008	5.314	G	2500	\$5,500,000	309		
2243220	K	CARROLL ST PED BRDG	FRANKLIN SHUTTLE	T		O-PED	3	C	7/11/2007	5.268	G	600	\$1,320,000	309		
2243230	K	CROWN ST	FRANKLIN SHUTTLE	T		O	3	S	10/8/2008	5.097	G	4060	\$8,932,000	309		
2243240	K	MONTGOMERY ST	FRANKLIN SHUTTLE	T		O	1	S	10/1/2007	6.275	V	2240	\$4,928,000	309		
2243250	K	WASHINGTON AVE	FRANKLIN SHUTTLE	T		O	1	S	10/6/2008	6.344	V	3657	\$8,045,400	309	355	
2243260	K	FLATBUSH AVE	FRANKLIN SHUTTLE	T		O	2	S	9/2/2008	4.961	F	11300	\$24,860,000	309		
2243279	K	EASTERN PKWY	FRANKLIN SHUTTLE	T		O	1	S	10/14/2008	4.861	F	7700	\$16,940,000	309	308	
2231249	K	BSHP	BAY RIDGE AVE			A	1	S	4/19/2008	3.313	F	4900	\$10,780,000	310		
2231250	K	81ST ST PED BR	BSHP		P	A-PED	5	C	12/23/2008	4.721	F	3100	\$6,820,000	310		
2231260	K	92ND ST PED BR	BSHP		P	A-PED	6	C	8/13/2008	4.079	F	3000	\$6,600,000	310		
2231270	K	4TH AVE	BSHP			A	2	S	4/10/2008	4.842	F	6100	\$13,420,000	310		
2243310	K	2ND AVE	LIRR BAY RIDGE	N		O	2	S	12/15/2008	6.444	V	17751	\$39,052,200	310		
2243320	K	3RD AVE	LIRR BAY RIDGE	N		O	4	S	11/19/2007	5.347	G	17230	\$37,906,000	310		
2243330	K	4TH AVE	LIRR BAY RIDGE	NT		O	4	S	11/19/2007	5.819	G	13668	\$30,069,600	310		
2243580	K	5TH AVE	LIRR & SEA BEACH	NT		O	4	S	12/2/2008	4.147	F	12395	\$27,269,000	310		
2243590	K	6TH AVE	LIRR & SEA BEACH	NT		O	2	S	10/31/2007	6.361	V	14382	\$31,640,400	310		
2243600	K	7TH AVE	LIRR & SEA BEACH	NT		O	7	S	12/9/2008	5.028	G	18628	\$40,981,600	310		
2243610	K	8TH AVE	LIRR & SEA BEACH	NT		O	2	S	10/31/2007	6.319	V	10834	\$23,834,800	310		
2243620	K	FORT HAMILTON PKWY	LIRR & SEA BEACH	NT		O	3	S	9/6/2006	4.797	F	14800	\$32,560,000	310		
2243630	K	11TH AVE	LIRR & SEA BEACH	NT		O	5	S	9/7/2006	6.603	V	9700	\$21,340,000	310		
2243640	K	13TH AVE	LIRR & SEA BEACH	NT		O	5	S	10/31/2007	4.694	F	16000	\$35,200,000	310		
2244150	K	RIDGE BLVD	SHORE RD DRIVE			O	1	S	5/8/2007	6.800	V	4350	\$9,570,000	310		
2244160	K	3RD AVE	SHORE RD DRIVE			O	1	S	5/8/2007	6.727	V	4360	\$9,592,000	310		

INVENTORY SORTED BY BOROUGH AND COMMUNITY BOARD DISTRICT

BIN	BORO	FEATURE CARRIED	FEATURE CROSSED	RAIL ROAD	OTHER OWNER	BRIDGE TYPE	SPAN S	RT NG SRC	Inspection Date	Condition Rating	VR BL RT NG	DECK AREA	REPLACEMENT COST	CD	CD2	CD3
2231290	K	BAY 8TH ST	BSHP			A	1	S	5/11/2007	5.921	G	4950	\$10,890,000	311		
2231300	K	17TH AVE PED BRDG	BSHP		P	A-PED	1	C	11/12/2008	3.397	F	2100	\$4,620,000	311		
2231319	K	BSHP	BAY PKWY			A	1	S	7/21/2008	4.535	F	7200	\$15,840,000	311		
2243340	K	15TH AVE	LIRR BAY RIDGE	N		O	1	S	11/26/2008	4.723	F	3614	\$7,950,800	311		
2243350	K	60TH ST	LIRR BAY RIDGE	N		O	1	S	11/12/2007	6.267	V	3900	\$8,580,000	311		
2243360	K	16TH AVE	LIRR BAY RIDGE	N		O	1	S	11/26/2008	5.350	G	4345	\$9,559,000	311		
2243650	K	14TH AVE	LIRR BAY RIDGE	N		O	1	S	12/5/2008	6.967	V	4720	\$10,384,000	311		
2243660	K	NEW UTRECHT AVE	LIRR BAY RIDGE	N		O	1	S	12/6/2008	6.217	V	2350	\$5,170,000	311		
2243670	K	15TH AVE	BMT SEA BEACH	T		O	4	S	9/20/2007	6.386	V	16020	\$35,244,000	311		
2243680	K	16TH AVE	BMT SEA BEACH	T		O	3	S	8/11/2006	5.519	G	6816	\$14,995,200	311		
2243690	K	17TH AVE	BMT SEA BEACH	T		O	4	S	8/18/2006	6.288	V	8946	\$19,681,200	311		
2243700	K	18TH AVE	BMT SEA BEACH	T		O	1	S	9/18/2007	6.842	V	5200	\$11,440,000	311		
2243710	K	19TH AVE	BMT SEA BEACH	T		O	4	S	10/27/2008	4.395	F	4800	\$10,560,000	311		
2243720	K	20TH AVE	BMT SEA BEACH	T		O	6	S	10/28/2008	6.673	V	12500	\$27,500,000	311		
2243730	K	65TH ST	BMT SEA BEACH	T		O	4	S	9/24/2008	5.237	G	12000	\$26,400,000	311		
2243740	K	BAY PKWY	BMT SEA BEACH	T		O	4	S	9/26/2008	4.921	F	16800	\$36,960,000	311		
2243750	K	AVENUE O	BMT SEA BEACH	T		O	1	S	9/26/2007	5.863	G	4658	\$10,247,600	311		
2243760	K	AVENUE P	BMT SEA BEACH	T		O	1	S	9/26/2007	6.605	V	5544	\$12,196,800	311		
2243770	K	KINGS HIGHWAY	BMT SEA BEACH	T		O	1	S	10/9/2007	6.767	V	5032	\$11,070,400	311		
2243780	K	HIGHLAWN AVE	BMT SEA BEACH	T		O	1	S	10/9/2007	6.440	V	6960	\$15,312,000	311		
2243800	K	AVENUE T	BMT SEA BEACH	T		O	1	S	10/11/2007	6.033	V	5360	\$11,792,000	311		
2243820	K	21ST AVE	BMT SEA BEACH	T		O	4	S	10/31/2008	3.921	F	21400	\$47,080,000	311		
2243370	K	17TH AVE	LIRR BAY RIDGE	N		O	1	S	12/11/2008	4.824	F	3406	\$7,493,200	312		
2243380	K	18TH AVE	LIRR BAY RIDGE	N		O	1	S	12/11/2008	4.656	F	6006	\$13,213,200	312		
2243390	K	52ND ST	LIRR BAY RIDGE	N		O	1	S	12/11/2008	6.250	V	3293	\$7,244,600	312		
2243400	K	50TH ST	LIRR BAY RIDGE	N		O	2	S	11/14/2007	4.701	F	7100	\$15,620,000	312		
2243410	K	MCDONALD AVE	LIRR BAY RIDGE	N		O	1	S	12/16/2008	5.047	G	2760	\$6,072,000	312		
2243420	K	E 3RD ST	LIRR BAY RIDGE	N		O	1	S	11/13/2007	6.583	V	1840	\$4,048,000	312		
2243439	K	OCEAN PKWY	LIRR BAY RIDGE	N		O	1	S	12/16/2008	5.018	G	7000	\$15,400,000	312		
2243440	K	CONEY ISLAND AVE	LIRR BAY RIDGE	N		O	1	S	12/12/2008	5.234	G	3231	\$7,108,200	312		
2243840	K	9TH AVE	NYCTA BMT YARD	T		O	5	S	10/16/2007	6.319	V	12440	\$27,368,000	312		
2243940	K	9TH AVE	NYCTA IND SBWY	T		O	5	S	10/19/2007	4.737	F	6300	\$13,860,000	312		
2231329	K	BSHP	26TH AVE			A	1	S	6/5/2008	4.867	F	6700	\$14,740,000	313		
2231330	K	27TH AVE PED BRDG	BSHP		P	A-PED	1	C	1/15/2008	3.927	F	2100	\$4,620,000	313		
2231340	K	CROPSEY AVE	BSHP			A	2	S	7/18/2008	4.806	F	13100	\$28,820,000	313		
2231360	K	BSHP	OCEAN PKWY			A	3	S	8/20/2008	6.776	V	29637	\$65,201,400	313		
2231370	K	GUIDER AV RAMP TO BSHP	BSHP			A	4	S	8/22/2008	3.653	F	12800	\$28,160,000	313		
2231380	K	CONEY ISLAND AVE	BSHP			A	4	S	10/5/2007	6.292	V	19866	\$43,705,200	313		
2240301	K	CROPSEY AVE	CONEY ISLAND CREEK			WO	3	S	10/17/2008	5.113	G	9400	\$20,680,000	313		
2240302	K	CROPSEY AVE	CONEY ISLAND CREEK			WO	3	S	10/22/2008	5.028	G	9400	\$20,680,000	313		

INVENTORY SORTED BY BOROUGH AND COMMUNITY BOARD DISTRICT

BIN	BORO	FEATURE CARRIED	FEATURE CROSSED	RAIL ROAD	OTHER OWNER	BRIDGE TYPE	SPAN S	RT NG SRC	Inspection Date	Condition Rating	VR BL RT NG	DECK AREA	REPLACEMENT COST	CD	CD2	CD3
2240540	K	STILLWELL AVE	CONEY ISLAND CRK			WO	2	S	6/5/2007	6.292	V	17000	\$37,400,000	313		
2243570	K	86TH ST	BMT SEA BEACH	T		O	1	S	9/11/2008	6.078	V	3840	\$8,448,000	313		
2269260	K	W. 8TH STREET	SURF AVE.		P	O-PED	39	C	3/6/2008	3.278	F	14742	\$32,432,400	313		
2243020	K	PARKSIDE AVE	BMT SUBWAY, BRIGHTON	T		O	6	S	10/1/2008	4.043	F	48700	\$107,140,000	314		
2243040	K	CROOKE AVE	BMT SUBWAY, BRIGHTON	T		O	4	S	10/3/2008	4.105	F	6000	\$13,200,000	314		
2243050	K	CATON AVE	BMT SUBWAY, BRIGHTON	T		O	4	S	8/17/2007	4.500	F	20800	\$45,760,000	314		
2243080	K	CHURCH AVE	BMT SUBWAY, BRIGHTON	T		O	4	S	8/29/2007	4.545	F	18200	\$40,040,000	314		
2243100	K	BEVERLY ROAD	BMT SUBWAY, BRIGHTON	T		O	3	S	9/25/2008	3.737	F	4200	\$9,240,000	314		
2243110	K	CORTEYOU ROAD	BMT SUBWAY, BRIGHTON	T		O	3	S	9/11/2007	6.167	V	4810	\$10,582,000	314		
2243120	K	DORCHESTER ROAD	BMT SUBWAY, BRIGHTON	T		O	1	S	9/19/2008	5.882	G	4825	\$10,615,000	314		
2243130	K	DITMAS AVE	BMT SUBWAY, BRIGHTON	T		O	1	S	9/6/2007	5.723	G	5150	\$11,330,000	314		
2243140	K	NEWKIRK AVE	BMT SUBWAY, BRIGHTON	T		O	3	S	9/27/2008	4.338	F	4100	\$9,020,000	314		
2243150	K	FOSTER AVE	BMT SUBWAY, BRIGHTON	T		O	1	S	9/18/2008	4.550	F	3000	\$6,600,000	314		
2243450	K	E 14TH ST	LIRR BAY RIDGE	N		O	1	S	12/11/2008	4.809	F	1775	\$3,905,000	314		
2243460	K	E 15TH ST - PED	LIRR BAY RIDGE	N		O-PED	3	C	9/16/2008	5.193	G	900	\$1,980,000	314		
2243480	K	OCEAN AVE	LIRR BAY RIDGE	N		O	2	S	12/10/2008	4.912	F	5000	\$11,000,000	314		
2243490	K	BEDFORD AVE	LIRR BAY RIDGE	N		O	6	S	12/15/2008	4.264	F	12000	\$26,400,000	314		
2243500	K	NOSTRAND AVE	LIRR BAY RIDGE	N		O	2	S	12/15/2008	4.966	F	4320	\$9,504,000	314		
2231390	K	E 12TH ST	BSHP			A	4	S	7/12/2008	4.875	F	17200	\$37,840,000	315		
2231409	K	BSHP	SHEEPSHEAD BAY ROAD			A	1	S	4/30/2008	4.967	F	6500	\$14,300,000	315		
2231419	K	BSHP	OCEAN AVE			A	3	S	5/1/2008	4.222	F	14000	\$30,800,000	315		
2231429	K	BSHP	BEDFORD AVE			A	3	S	5/3/2008	4.167	F	12000	\$26,400,000	315		
2231439	K	BSHP	NOSTRAND AVE			A	3	S	4/24/2008	4.097	F	13000	\$28,600,000	315		
2231449	K	KNAPP ST	BSHP			A	1	S	6/10/2008	4.391	F	9500	\$20,900,000	315		
2233080	K	E 14 ST PED BR	BSHP			A-PED	14	C	7/22/2008	4.500	F	4700	\$10,340,000	315		
2240320	K	OCEAN AVE PED BRDG	SHEEPSHEAD BAY			WO-PED	30	C	9/9/2008	3.939	F	4000	\$8,800,000	315		
2243790	K	AVENUE S	BMT SEA BEACH	T		O	1	S	10/11/2007	5.967	G	5360	\$11,792,000	315		
2243810	K	AVENUE U	BMT SEA BEACH	T		O	1	S	7/24/2006	5.824	G	5880	\$12,936,000	315		
2243569	K	ATLANTIC AVE	LIRR ATLANTIC AVE	L		O	75	S	9/13/2008	3.789	F	135100	\$297,220,000	316	305	
2243850	K	LIBERTY AVE	LIRR BAY RIDGE	N		O	3	S	10/27/2008	6.368	V	6659	\$14,649,800	316		
2243860	K	GLENMORE AVE	LIRR BAY RIDGE	N		O	2	S	10/27/2008	6.559	V	5616	\$12,355,200	316		
2243870	K	PITKIN AVE	LIRR BAY RIDGE	N		O	2	S	10/29/2008	6.515	V	5328	\$11,721,600	316		
2243890	K	SUTTER AVE	LIRR BAY RIDGE	N		O	3	S	10/31/2008	6.542	V	5497	\$12,093,400	316		
2243900	K	BLAKE AVE	LIRR BAY RIDGE LINE	N		O	3	S	12/17/2008	5.000	G	4912	\$10,806,400	316		
2243910	K	LIVONIA AVE PED BRDG	LIRR BAY RIDGE LINE	N		O-PED	6	C	8/27/2007	4.660	F	2500	\$5,500,000	316		
2231479	K	BSHP	MILL BASIN			WMA	14	S	12/18/2007	2.955	P	73500	\$161,700,000	318		
2231489	K	BSHP	PAERDEGAT BASIN			WA	15	S	8/11/2007	3.222	F	58300	\$128,260,000	318		
2243510	K	FLATBUSH AVE	LIRR BAY RIDGE	N		O	2	S	10/9/2007	4.702	F	5900	\$12,980,000	318		
2243520	K	BROOKLYN AVE	LIRR BAY RIDGE	N		O	3	S	10/10/2007	6.236	V	4500	\$9,900,000	318		
2243530	K	AVENUE H	LIRR BAY RIDGE	N		O	2	S	10/10/2007	5.956	G	35100	\$77,220,000	318		

INVENTORY SORTED BY BOROUGH AND COMMUNITY BOARD DISTRICT

BIN	BORO	FEATURE CARRIED	FEATURE CROSSED	RAIL ROAD	OTHER OWNER	BRIDGE TYPE	SPAN S	RT NG SRC	Inspection Date	Condition Rating	VR BL RT NG	DECK AREA	REPLACEMENT COST	CD	CD2	CD3
2243010	K	LINCOLN ROAD	BMT SUBWAY, BRIGHTON	T		O	1	S	9/3/2008	6.722	V	6016	\$13,235,200	355		
2244010	K	PROSPECT PK E DRIVE	ENDALE ARCH E DRIVE		P	O	1	C	5/5/2008	4.367	F	900	\$1,980,000	355		
2244020	K	W DR OV WK-MA.ENT	MEADOWPORT ARCH		P	O	1	S	4/30/2007	5.679	G	2500	\$5,500,000	355		
2244030	K	EAST DRIVE	BRIDLE PATH		P	O	1	S	6/22/2007	4.755	F	2000	\$4,400,000	355		
2244040	K	EAST DRIVE	EAST WOOD ARCH		P	O	1	C	7/8/2008	4.200	F	900	\$1,980,000	355		
2244050	K	CENTRAL DRIVE	PED PATH & STREAM		P	WO	3	S	4/27/2007	5.000	G	7400	\$16,280,000	355		
2244060	K	CLEFT RIDGE SPAN	PROSPECT PARK		P	O	1	C	4/15/2008	4.433	F	900	\$1,980,000	355		
2244100	K	WEST FOOTBRIDGE	PROSPECT PK STREAM		P	WO-PED	1	C	12/9/2008	4.875	F	308	\$677,600	355		
2244120	K	HILL DRIVE	PROSPECT PK LAKE		P	WO	3	S	4/25/2007	3.873	F	7800	\$17,160,000	355		
2244130	K	FTBRG NR BOATHSE	PROSPECT PK LAKE		P	WO-PED	1	C	6/19/2008	5.000	G	1260	\$2,772,000	355		
2231450	K	BSHP	GERRITSEN INLET			WA	11	S	6/26/2007	3.597	F	52000	\$114,400,000	356		
2231460	K	FLATBUSH AVE	BSHP			A	2	S	10/3/2007	6.306	V	14058	\$30,927,600	356		
2231499	K	BSHP	ROCKAWAY PKWY			A	4	S	10/3/2007	4.000	F	11500	\$25,300,000	356		
2231509	K	BSHP	FRESH CREEK			WA	5	S	8/9/2007	3.333	F	23000	\$50,600,000	356		
2231519	K	PENNSYLVANIA AVE	BSHP			A	2	S	4/24/2007	6.181	V	6640	\$14,608,000	356		
2268518	K	278I E.B. (B.Q.E.)	278I W.B. (B.Q.E.)			A	5	S	10/16/2007	4.214	F	9275	\$20,405,000	413		
2269600	K	ERSKINE STREET	BSHP			A	1	S	11/13/2008	5.938	G	8258	\$18,167,600	501		
2240019	KM	BROOKLYN BRIDGE	278I (B.Q.E.)			WEO	75	S	11/17/2006	2.917	P	503788	\$1,108,333,600	103	302	101
2240027	KM	MANHATTAN BRIDGE(LL)	EAST RIVER	T		WEO	23	S	11/30/2006	4.407	F	616390	\$1,356,058,000	103	302	
2240028	KM	MANHATTAN BRIDGE(UL)	NYCTA TRACKS-BMT	T		WEO	43	S	11/30/2006	4.357	F	587424	\$1,292,332,800	103	302	
2240039	KM	WILLIAMSBURG BRIDGE	EAST RIVER	T		WEO	53	S	11/3/2006	4.736	F	824000	\$1,812,800,000	103	301	
2240370	KQ	GREENPOINT AVE BRIDGE	NEWTOWN CREEK	L		WMO	12	S	7/27/2007	5.111	G	76106	\$167,433,200	301	402	
2240390	KQ	GRAND ST BRIDGE	NEWTOWN CREEK			WMO	2	S	9/28/2007	4.292	F	5100	\$11,220,000	301	405	
2240639	KQ	PULASKI BRIDGE	NEWTOWN CREEK			WMO	44	S	6/3/2008	4.408	F	205770	\$452,694,000	301	402	
2229349	M	HHP	W 158 ST	A		A	44	S	10/18/2006	4.268	F	140000	\$308,000,000	101		
2266230	M	HHP	PED UNDERPASS INWD PK			A	1	S	1/23/2008	5.286	G	800	\$1,760,000	101		
2267717	M	79 ST PED PLAZA	79 ST BT BASIN GAR		P	A	10	S	5/4/2007	4.519	F	27400	\$60,280,000	101		
2267718	M	79 ST TRAFFIC CIRC	79 ST PED PLAZA		P	A	34	S	7/6/2007	3.934	F	24130	\$53,086,000	101		
2268480	M	CHAMBERS ST PED BRDG	WEST SIDE HWY			O-PED	10	C	1/16/2008	5.585	G	3344	\$7,356,800	101		
2268930	M	MORRIS ST PED BRDG	BKLN-BATTERY TUNN PLZ			A-PED	3	C	1/10/2008	3.803	F	1200	\$2,640,000	101		
222934A	M	RAMP TO N.B. HHP	AMTRAK WEST SIDE	A		AR	26	S	8/2/2006	3.875	F	10800	\$23,760,000	101		
223201B	M	STH ST RMP TO FDR S.B.	SOUTH ST			AR	10	S	2/27/2008	3.761	F	44625	\$98,175,000	101		
224001A	M	PARK ROW TO BKLN	WILLIAM ST N.B.			OE	4	S	4/9/2008	4.167	F	10167	\$22,367,400	101		
224001B	M	TO BKLN FRM FDR	FRANKFRT & CITY			OE	31	S	6/6/2006	4.148	F	51400	\$113,080,000	101		
224001D	M	TO FDR DR N.B.	PEARL STREET			OE	30	S	5/17/2007	4.906	F	49600	\$109,120,000	101		
224001F	M	PEARL ST TO FDR DR	LAND ADJ TO BRDG			OE	3	S	3/4/2008	5.338	G	5200	\$11,440,000	101		
224001G	M	TO PARK ROW	ROSE ST			OE	11	S	5/18/2007	4.549	F	16551	\$36,412,200	101		
2232029	M	CORLEARS PARK ROAD	FDR DRIVE		P	A	4	S	2/24/2008	3.625	F	4100	\$9,020,000	103		
2232030	M	DELANCEY ST PED BRDG	FDR DRIVE		P	A-PED	12	C	9/7/2008	4.535	F	2900	\$6,380,000	103		
2232050	M	E 6TH ST PED BRDG	FDR DRIVE		P	A-PED	22	C	3/16/2008	4.353	F	2200	\$4,840,000	103		

INVENTORY SORTED BY BOROUGH AND COMMUNITY BOARD DISTRICT

BIN	BORO	FEATURE CARRIED	FEATURE CROSSED	RAIL ROAD	OTHER OWNER	BRIDGE TYPE	SPAN S	RT NG SRC	Inspection Date	Condition Rating	VR BL RT NG	DECK AREA	REPLACEMENT COST	CD	CD2	CD3
2233020	M	E 10TH ST PED BRDG	FDR DRIVE		P	A-PED	25	C	9/7/2008	5.216	G	1632	\$3,590,400	103		
223201C	M	STH ST RMP TO FDR	SOUTH ST			AR	8	S	2/20/2008	4.701	F	39150	\$86,130,000	103		
224001C	M	PEARL ST TO BKLN	LAND ADJ TO BRDG			OE	9	S	3/17/2008	3.814	F	6489	\$14,275,800	103		
2245010	M	11TH AVE VIADUCT	LIRR WEST SIDE YARD	AL		O	39	S	12/15/2006	3.917	F	157500	\$346,500,000	104		
2245060	M	W 37TH ST	AMTRAK 30 ST BRANCH	A		O	3	S	12/17/2007	6.270	V	7505	\$16,511,000	104		
2245070	M	W 38TH ST	AMTRAK 30 ST BRANCH	A		O	2	S	4/2/2008	4.154	F	6200	\$13,640,000	104		
2245080	M	W 39TH ST	AMTRAK 30 ST BRANCH	A		O	3	S	9/27/2006	4.196	F	6300	\$13,860,000	104		
2245090	M	W 43RD ST	AMTRAK 30 ST BRANCH	A		O	2	S	3/18/2008	4.662	F	4100	\$9,020,000	104		
2245100	M	W 44TH ST	AMTRAK 30 ST BRANCH	A		O	2	S	3/18/2008	4.662	F	4300	\$9,460,000	104		
2245110	M	W 45TH ST	AMTRAK 30 ST BRANCH	A		O	2	S	3/19/2008	5.662	G	4100	\$9,020,000	104		
2245120	M	W 46TH ST	AMTRAK 30 ST BRANCH	A		O	2	S	3/19/2008	4.412	F	4100	\$9,020,000	104		
2245130	M	W 47TH ST	AMTRAK 30 ST BRANCH	A		O	2	S	3/21/2008	4.721	F	4100	\$9,020,000	104		
2245140	M	W 48TH ST	AMTRAK 30 ST BRANCH	A		O	2	S	3/24/2008	4.618	F	4100	\$9,020,000	104		
2245150	M	W 49TH ST	AMTRAK 30 ST BRANCH	A		O	3	S	4/2/2008	4.426	F	4100	\$9,020,000	104		
2245160	M	W 51ST ST	AMTRAK 30 ST BRANCH	A		O	2	S	4/11/2008	4.868	F	4300	\$9,460,000	104		
2245170	M	W 52ND ST	AMTRAK 30 ST BRANCH	A		O	2	S	4/7/2008	5.015	G	4300	\$9,460,000	104		
2245180	M	W 53RD ST	AMTRAK 30 ST BRANCH	A		O	2	S	4/7/2008	5.029	G	5100	\$11,220,000	104		
2245190	M	W 58TH ST	AMTRAK 30 ST BRANCH	A		O	2	S	4/11/2008	4.706	F	4100	\$9,020,000	104		
2245209	M	11TH AVE	AMTRAK 30 ST BRANCH	A		O	2	S	4/10/2008	4.471	F	15400	\$33,880,000	104		
2245210	M	W 42ND ST	AMTRAK 30 ST BRANCH	A		O	4	S	9/21/2006	4.619	F	9155	\$20,141,000	104		
2245220	M	W 57TH ST	AMTRAK 30 ST BRANCH	A		O	3	S	4/11/2008	4.765	F	9100	\$20,020,000	104		
2245330	M	W 41ST ST	AMTRAK 30 ST BRANCH	A		O	3	S	9/23/2006	4.388	F	6200	\$13,640,000	104		
2245340	M	W 50TH ST	AMTRAK 30 ST BRANCH	A		O	2	S	4/4/2008	4.574	F	4100	\$9,020,000	104		
2245350	M	W 54TH ST	AMTRAK 30 ST BRANCH	A		O	2	S	4/8/2008	5.476	G	4700	\$10,340,000	104		
2245360	M	W 55TH ST	AMTRAK 30 ST BRANCH	A		O	2	S	4/10/2008	5.382	G	4300	\$9,460,000	104		
2245370	M	W 56TH ST	AMTRAK 30 ST BRANCH	A		O	2	S	4/10/2008	5.618	G	4400	\$9,680,000	104		
2245440	M	W 40TH ST	AMTRAK 30 ST BRANCH	A		O	4	S	12/4/2007	3.847	F	9400	\$20,680,000	104		
224501B	M	W 33RD ST	AMTRAK 30 ST BRANCH	A		O	8	S	3/21/2008	4.611	F	16500	\$36,300,000	104		
224501C	M	W 33RD ST	LAND ADJ TO AMTRAK	A		O	2	S	7/3/2007	4.750	F	4620	\$10,164,000	104		
224501D	M	W 34TH ST	AMTRAK 30 ST BRANCH	A		O	4	S	7/3/2007	4.597	F	11800	\$25,960,000	104		
224501E	M	W 35TH ST	AMTRAK 30 ST BRANCH	A		O	3	S	10/12/2006	4.208	F	6500	\$14,300,000	104		
224501F	M	W 36TH ST	AMTRAK 30 ST BRANCH	A		O	7	S	8/30/2006	3.866	F	16400	\$36,080,000	104		
2245460	M	PARK AVE S.B.	E 45TH ST			O	1	S	8/23/2008	4.514	F	2400	\$5,280,000	105		
2245470	M	PARK AVE N.B	E 45TH ST			O	1	S	8/23/2008	4.865	F	2400	\$5,280,000	105		
2246040	M	EAST DR AT CNTRL PARK	PEDESTRIAN WALK		P	O	1	C	4/30/2008	4.400	F	1200	\$2,640,000	105		
2246540	M	E 34TH ST	PARK AVE TUNNEL			OT	1	S	8/24/2006	4.117	F	36200	\$79,640,000	105		
2232070	M	25TH ST PED BRDG	FDR DRIVE			A-PED	4	C	3/16/2008	4.627	F	1700	\$3,740,000	106		
2232100	M	E 51ST ST PED BRDG	FDR DRIVE		P	A-PED	10	C	4/6/2008	4.186	F	2800	\$6,160,000	106		
2246550	M	PARK AVE VIADUCT	E 42ND ST			O	10	S	12/20/2007	4.597	F	22150	\$48,730,000	106		
2246560	M	TUDOR CITY PLACE	E 42ND ST			O	1	S	2/14/2008	5.133	G	6600	\$14,520,000	106		

INVENTORY SORTED BY BOROUGH AND COMMUNITY BOARD DISTRICT

BIN	BORO	FEATURE CARRIED	FEATURE CROSSED	RAIL ROAD	OTHER OWNER	BRIDGE TYPE	SPAN S	RT NG SRC	Inspection Date	Condition Rating	VR BL RT NG	DECK AREA	REPLACEMENT COST	CD	CD2	CD3
2246570	M	UNITED NATIONS PL	FIRST AVE TUNNEL			OT	2	S	7/13/2008	5.078	G	95000	\$209,000,000	106		
2257569	M	MILLER HIGHWAY	TERRAIN			A	64	S	8/24/2007	4.831	F	264190	\$581,218,000	106		
223201A	M	FDR DR N.B. OFF RMP	FDR DR & SOUTH ST			AR	17	S	2/29/2008	3.716	F	102225	\$224,895,000	106		
224001E	M	TO PEARL ST	LAND ADJ TO BRDG			OE	3	S	5/4/2007	5.141	G	5300	\$11,660,000	106		
224004A	M	TO QNS FRM E 59TH ST	FIRST AVE			OE	13	S	5/9/2008	5.254	G	14800	\$32,560,000	106		
224004B	M	TO E 60TH ST FROM QNS	FIRST AVE			OE	13	S	5/9/2008	5.708	G	14800	\$32,560,000	106		
224004C	M	TO E 62ND ST FROM QNS	E 60TH ST			OE	10	S	10/2/2008	4.985	F	16720	\$36,784,000	106		
224004D	M	TO QNS FROM E 58TH ST	E 59TH ST			OE	12	S	7/10/2008	4.547	F	11781	\$25,918,200	106		
224004J	M	25X	NYC GARAGE			OE	14	S	5/19/2008	4.537	F	22058	\$48,527,600	106		
2229312	M	HHP NB	RAMP TO 96 ST			A	1	S	2/17/2008	4.364	F	2000	\$4,400,000	107		
2229321	M	HHP SB	RAMP TO 96 ST			A	1	S	3/14/2008	5.133	G	2000	\$4,400,000	107		
2229322	M	HHP NB	RAMP TO 96 ST			A	1	S	3/10/2008	5.300	G	2000	\$4,400,000	107		
2232000	M	BATTERY PLACE	FDR DRIVE			AT	2	S	12/14/2007	6.045	V	142000	\$312,400,000	107		
2232158	M	FDR DRIVE S.B.	FDR DRIVE N.B.			AT	32	S	6/22/2007	4.591	F	54302	\$119,464,400	107		
2232167	M	PROMENADE OVER FDR	FDR/E79TH ST-E91ST ST		P	A-PED	53	S	10/31/2007	3.857	F	93000	\$204,600,000	107		
2233038	M	FDR DRIVE SB	FDR NB / E 62ND ST			AT	34	S	10/23/2006	6.887	V	58700	\$129,140,000	107		
2233040	M	E 60TH ST	FDR DRIVE			A	17	S	5/2/2008	4.746	F	24480	\$53,856,000	107		
2246970	M	RIVERSIDE DRIVE	W 96TH ST			O	3	S	7/19/2007	5.559	G	10600	\$23,320,000	107		
2266229	M	HHP	PED UNDERPASS @ 148 ST			A	1	S	2/19/2008	5.476	G	1800	\$3,960,000	107		
2267240	M	HRD NB RAMP	HARLEM RIVER DR			A	55	S	12/12/2007	3.250	F	122900	\$270,380,000	107		
2269190	M	W 70TH STREET	AMTRAK	A		O	3	S	12/13/2007	6.528	V	17258	\$37,967,600	107		
222928C	M	PED BR AT 73RD ST	HHP - AMTRAK	A	P	A-PED	5	C	10/26/2008	4.145	F	3480	\$7,656,000	107		
223201D	M	RAMP TO N.B. FDR DRIVE	FDR & SOUTH ST.			AR	22	S	3/2/2008	4.967	F	15825	\$34,815,000	107		
223204A	M	FDR NB TO HOUSTON ST	RELIEF			AR	4	S	1/30/2008	4.471	F	6150	\$13,530,000	107		
223204B	M	HOUSTON ST RAMP TO FDR	RELIEF			AR	4	S	2/1/2008	4.625	F	7642	\$16,812,400	107		
226771A	M	79 ST RAMP TO HHP	79 ST BT BASIN GAR		P	AR	4	S	5/18/2007	4.221	F	3131	\$6,888,200	107		
226771B	M	79 ST RAMP TO GAR	79 ST BT BASIN GAR		P	AR	21	S	5/31/2007	4.532	F	8989	\$19,775,800	107		
M00003	M	HHP ON/OFF RMP-79TH ST SOUTH SIDE	PEDESTRIAN PATH			A	1	C	5/1/2008	4.867	F	900	\$1,980,000	107		
M00004	M	HHP ON/OFF RMP-79TH ST NORTH SIDE	PEDESTRIAN PATH			A	1	C	7/25/2008	5.167	G	900	\$1,980,000	107		
2229289	M	HHP VIADUCT	W 72 ST TO W 79 ST	A		A	145	S	12/22/2006	3.448	F	236100	\$519,420,000	108		
2232040	M	HOUSTON ST	FDR DRIVE			A	2	S	3/9/2008	3.455	F	11010	\$24,222,000	108		
2232110	M	E 64TH ST PED BRDG	FDR DRIVE		P	A-PED	24	C	10/19/2008	4.562	F	2100	\$4,620,000	108		
2232120	M	E 71ST ST PED BRDG	FDR DRIVE		P	A-PED	19	C	8/17/2008	5.761	G	1800	\$3,960,000	108		
2232140	M	E 78TH ST PED BRDG	FDR DRIVE		P	A-PED	9	C	4/6/2008	2.711	P	1700	\$3,740,000	108		
2245380	M	E 66TH ST	PED WALK N. OF ZOO		P	O	1	S	1/23/2008	5.000	G	1500	\$3,300,000	108		
2246410	M	TRANSVERSE RD. #1	PED WALK NEAR 5 AV		P	O	1	S	2/8/2008	4.182	F	1739	\$3,825,800	108		
2267380	M	WEST STREET	RECTOR ST			AT	1	S	12/17/2007	5.033	G	25760	\$56,672,000	108		
2269820	M	E 81 ST PED BRIDGE	FDR DRIVE N.B.		P	A-PED	3	C	10/26/2008	3.149	F	900	\$1,980,000	108		
2229311	M	HHP SB	RAMP TO 96 ST			A	1	S	2/17/2008	4.636	F	2000	\$4,400,000	109		
2245230	M	W 148TH ST PED BRDG	AMTRAK 30 ST BRANCH	A	P	O-PED	3	C	10/25/2008	4.033	F	1100	\$2,420,000	109		

INVENTORY SORTED BY BOROUGH AND COMMUNITY BOARD DISTRICT

BIN	BORO	FEATURE CARRIED	FEATURE CROSSED	RAIL ROAD	OTHER OWNER	BRIDGE TYPE	SPAN S	RT NG SR C	Inspection Date	Condition Rating	VR BL RT NG	DECK AREA	REPLACEMENT COST	CD	CD2	CD3
2245290	M	W 155TH ST PED BRDG	AMTRAK 30 ST BRANCH	A		O-PED	3	C	10/25/2008	3.292	F	800	\$1,760,000	109	112	
2246660	M	RIVERSIDE DRIVE	W 125TH ST & OTHERS			O	27	S	8/6/2007	4.500	F	148300	\$326,260,000	109		
2246670	M	W 134 ST VIADUCT	RIVERSIDE DRIVE			O	4	S	11/30/2007	4.870	F	7500	\$16,500,000	109		
2246720	M	RIVERSIDE DRIVE	W 158TH ST	A		O	77	S	11/16/2007	3.750	F	185658	\$408,447,600	109		
2246980	M	RIVERSIDE DRIVE	W 138TH ST			O	1	S	2/8/2008	4.767	F	6700	\$14,740,000	109		
2269210	M	W.68TH STREET	AMTRAK	A		O	3	S	11/27/2007	6.780	V	5382	\$11,840,400	109	112	
2246490	M	A.C. POWELL BLVD N.B.	A.C. POWELL BLVD			O	1	S	2/22/2008	4.020	F	5600	\$12,320,000	110		
2246710	M	W 153 ST	A.C. POWELL BLVD			O	1	S	2/22/2008	4.370	F	3082	\$6,780,400	110		
2232180	M	E 103RD ST PED BRDG	FDR DRIVE			A-PED	20	C	8/17/2008	4.739	F	6000	\$13,200,000	111		
2232190	M	E 111TH ST PED BRDG	FDR DRIVE		P	A-PED	14	C	8/3/2008	4.689	F	2600	\$5,720,000	111		
2232200	M	E 120TH ST PED BRDG	FDR DRIVE		P	A-PED	21	C	8/3/2008	4.522	F	2500	\$5,500,000	111		
2240620	M	WARDS ISLAND PED BRDG	HARLEM RIVER			WMO-PED	10	C	11/1/2008	4.367	F	12600	\$27,720,000	111		
2245319	M	E 97TH ST	METRO NORTH MAIN LN	M		O	1	S	11/7/2006	4.627	F	3200	\$7,040,000	111		
2246620	M	PEDESTRIAN BRIDGE	E 128TH ST			O-PED	18	C	8/14/2008	4.042	F	2300	\$5,060,000	111		
2246990	M	129 - 130 ST PED BRDG	RAMP OFF 3RD AVE			O-PED	1	C	11/24/2008	4.636	F	500	\$1,100,000	111		
224005A	M	FROM FDR DRIVE	HARLEM RIVER DR			OR	19	S	6/6/2008	4.299	F	29900	\$65,780,000	111		
224007A	M	TO MADISON AVENUE	RELIEF			OR	7	S	4/18/2008	5.225	G	19880	\$43,736,000	111		
2229290	M	W 79 ST	AMTRAK	A		A	1	S	9/7/2006	4.288	F	4500	\$9,900,000	112		
2229309	M	HHP	RIVERSIDE PARK			A	1	S	1/22/2008	5.267	G	2400	\$5,280,000	112		
2229400	M	W 181ST ST PED BRDG	HHP N.B.		P	A-PED	7	C	3/24/2008	4.514	F	1500	\$3,300,000	112		
2233059	M	HARLEM RIVER DRIVE	RAMP TO HRD N.B.			A	11	S	9/11/2008	3.269	F	51000	\$112,200,000	112		
2245040	M	FORT TRYON PARK	SOUTH OF CLOISTERS		P	O	1	C	5/2/2008	6.000	G	750	\$1,650,000	112		
2245050	M	FORT TRYON PARK	UNDERPASS		P	O	1	C	5/2/2008	4.800	F	750	\$1,650,000	112		
2245250	M	W 158TH ST	AMTRAK 30 ST BRANCH	A		O	7	S	11/28/2007	6.319	V	29170	\$64,174,000	112		
2245260	M	W 173RD ST PED BRDG	AMTRAK 30 ST BRANCH	A	P	O-PED	2	C	10/25/2008	4.446	F	1500	\$3,300,000	112		
2245300	M	INWOOD HILL PK FTBR	AMTRAK 30 ST BRANCH	A	P	O-PED	6	C	10/26/2008	4.100	F	700	\$1,540,000	112		
2245480	M	TO GWB OPP W 171ST ST	RIVERSIDE DRIVE			O	1	S	4/11/2008	5.048	G	10800	\$23,760,000	112		
2246489	M	W 181 ST	RAMP TO WASH BR			O	1	S	2/17/2008	4.500	F	8200	\$18,040,000	112		
2246500	M	FORT TRYON PLACE	ENTR FROM RIVERSIDE DR		P	O	1	S	3/3/2008	4.333	F	6600	\$14,520,000	112		
2246510	M	CORBIN PL OVERPASS	CORBIN PLACE		P	O	1	S	1/25/2008	5.000	G	2200	\$4,840,000	112		
2246600	M	W 176TH ST PED BRDG	APPROACH TO G.W.B.			O-PED	1	C	1/2/2008	4.172	F	1200	\$2,640,000	112		
2246690	M	ISHAM PK VEHICULR	HARLEM RIVER INLET		P	O	1	S	7/7/2008	6.261	V	911	\$2,004,200	112		
2246700	M	ISHM PK PEDESTRN	HARLEM RV INLET		P	WO-PED	1	C	1/10/2008	4.000	F	285	\$627,000	112		
2267250	M	HHP	AMTRAK 30TH ST LINE	A		A	55	S	11/29/2006	3.710	F	40000	\$88,000,000	112		
2268760	M	PS-5 PEDESTRIAN BR.	TENTH AVENUE			O-PED	5	C	1/30/2008	4.735	F	1500	\$3,300,000	112		
M00001	M	191ST ST. PED. TUNNEL	BROADWAY TO			O-PED	1	C	1/9/2008	4.556	F	2000	\$4,400,000	112		
2245420	M	W 65TH ST E.B.	BRIDLE PATH W END		P	O	1	S	2/5/2008	4.900	F	1600	\$3,520,000	164		
2246000	M	WEST DRIVE	PED BET 61ST & 62ST		P	O	1	S	1/28/2008	5.400	G	2500	\$5,500,000	164		
2246010	M	FTBRG OPP 62ND ST	BRIDLE PATH		P	O-PED	1	C	8/26/2008	4.894	F	1026	\$2,257,200	164		
2246030	M	PEDESTRIAN BRIDGE	POND		P	O-PED	1	C	5/1/2008	4.172	F	1400	\$3,080,000	164		

INVENTORY SORTED BY BOROUGH AND COMMUNITY BOARD DISTRICT

BIN	BORO	FEATURE CARRIED	FEATURE CROSSED	RAIL ROAD	OTHER OWNER	BRIDGE TYPE	SPAN S	RT NG SR C	Inspection Date	Condition Rating	VR BL RT NG	DECK AREA	REPLACEMENT COST	CD	CD2	CD3
2246050	M	CENTRAL DRIVE	PED OPP 63RD ST		P	O	1	S	1/30/2008	5.133	G	2000	\$4,400,000	164		
2246069	M	EAST DRIVE	PEDESTRIAN WALK		P	O	1	S	2/6/2008	4.500	F	2700	\$5,940,000	164		
2246070	M	CPK UNDER CENTR DR	OPP 65TH ST-N E&W		P	O	1	C	7/24/2008	4.367	F	1200	\$2,640,000	164		
2246080	M	WEST DRIVE	BRIDLE PATH @ 64TH ST		P	O	1	S	1/22/2008	4.667	F	2000	\$4,400,000	164		
2246090	M	PED BRDG OPP 65 ST	TRANSVERSE RD #1		P	O-PED	1	C	5/31/2008	4.583	F	2300	\$5,060,000	164		
2246100	M	CENTRAL DRIVE	TRANSVERSE RD #1		P	O	1	S	3/5/2008	4.467	F	6000	\$13,200,000	164		
2246110	M	EAST DRIVE	TRANSVERSE RD #1		P	O	1	S	3/5/2008	4.667	F	6000	\$13,200,000	164		
2246120	M	WEST DRIVE	TRANSVERSE RD #1		P	O	1	S	3/3/2008	4.967	F	7900	\$17,380,000	164		
2246130	M	CENTRAL PARK	UNDER EAST DRIVE		P	O	1	C	5/29/2007	4.233	F	1200	\$2,640,000	164		
2246140	M	72ND ST ENT TO W DR	BRIDLE PATH		P	O	1	S	1/25/2008	4.633	F	3600	\$7,920,000	164		
2246150	M	72ND ST CROSS DR	NEAR CONCERT GRNDS		P	O	3	S	3/14/2008	6.018	V	7300	\$16,060,000	164		
2246160	M	PED BET 73ST&74ST	THE LAKE		P	WO-PED	1	C	1/14/2008	4.575	F	1655	\$3,641,000	164		
2246170	M	EAST DRIVE	PED WALK @ 73RD ST		P	O	1	S	2/15/2008	5.056	G	1900	\$4,180,000	164		
2246230	M	EAST DRIVE	TRANSVERSE RD #2		P	O	1	S	3/7/2008	4.600	F	6500	\$14,300,000	164		
2246240	M	WEST DRIVE	TRANSVERSE RD #2		P	O	1	S	3/7/2008	4.167	F	7200	\$15,840,000	164		
2246250	M	EAST DRIVE	TRANSVERSE RD #3		P	O	1	S	2/28/2008	4.300	F	5100	\$11,220,000	164		
2246260	M	WEST DRIVE	TRANSVERSE RD #3		P	O	1	S	2/28/2008	4.800	F	5100	\$11,220,000	164		
2246270	M	EAST DRIVE	TRANSVERSE RD #4		P	O	1	S	3/23/2008	3.967	F	7000	\$15,400,000	164		
2246280	M	WEST DRIVE	TRANSVERSE RD #4		P	O	1	S	3/23/2008	4.300	F	4700	\$10,340,000	164		
2246330	M	WEST DRIVE	FEEDER TO LAKE		P	WO	1	S	2/7/2008	5.000	G	2019	\$4,441,800	164		
2246340	M	PED WALK OPP 77ST	STREAM TO LAKE		P	WO-PED	3	C	11/7/2008	4.871	F	455	\$1,001,000	164		
2246350	M	CNTRL PK OVER E DRIVE	S OF CLEOPATRAS NDL		P	O	1	C	5/7/2008	4.400	F	750	\$1,650,000	164		
2246360	M	WEST DRIVE	PED WALK OPP 82 ST		P	O	1	S	2/6/2008	5.636	G	3100	\$6,820,000	164		
2246380	M	PED WALK OPP 86ST	BRIDLE PATH		P	O-PED	1	C	11/6/2008	4.347	F	714	\$1,570,800	164		
2246390	M	PED WALK OPP 86ST	BRIDLE PATH		P	O-PED	3	C	11/18/2008	4.638	F	1095	\$2,409,000	164		
2246400	M	E FOOTBRIDGE	TRANSVERSE RD #2		P	O-PED	1	C	5/10/2008	4.233	F	3700	\$8,140,000	164		
2246430	M	WEST DRIVE	PED OPP 109TH ST		P	O	1	S	4/25/2008	4.383	F	1200	\$2,640,000	164		
2246440	M	PED IN CTR OF PK	TRANSVERSE RD NO.2		P	O-PED	1	C	5/10/2008	3.778	F	5900	\$12,980,000	164		
2246450	M	79 ST ENTR TO E DR	PED PATH OPP 77TH ST		P	O-PED	1	C	1/9/2008	4.655	F	5000	\$11,000,000	164		
2246460	M	77 ST ENTR TO W DR	PED PATH OPP 77TH ST		P	O	2	S	1/29/2008	4.263	F	5800	\$12,760,000	164		
2246470	M	EAST DRIVE	THE LOCH		P	WO	1	S	2/11/2008	4.500	F	1100	\$2,420,000	164		
2266240	M	HHP	PED UNDERPASS INWD PK			A	1	S	1/24/2008	5.571	G	1100	\$2,420,000	201		
226771C	M	GAR RAMP TO 79 ST	79 ST BT BASIN GAR		P	AR	21	S	7/13/2007	4.565	F	9095	\$20,009,000	302		
226771D	M	SB HHP RAMP TO 79 ST	79 ST BT BASIN GAR		P	AR	4	S	6/4/2007	4.645	F	2601	\$5,722,200	302		
2269240	M	RIVERSIDE DRIVE	W. 155TH ST			O	1	S	6/29/2007	4.640	F	4397	\$9,673,400	305	356	
226672A	M	W 31ST ST	AMTRAK LAYUP TRACKS	A		O	9	S	12/11/2006	3.619	F	8800	\$19,360,000	413		
2267130	M	RIVERSIDE DRIVE	W 145TH ST			O	1	S	6/29/2007	5.000	G	5800	\$12,760,000	481		
2268650	M	FDR NB 42ND TO 49ST	EAST RIVER			A	119	S	11/30/2007	4.075	F	30767	\$67,687,400	503		
2240047	MQ	QUEENSBORO BRIDGE(LL)	EAST RIVER	AL		WEO	53	S	11/15/2006	4.472	F	626900	\$1,379,180,000	108	402	401
2240048	MQ	QUEENSBORO BRIDGE(UL)	EAST RIVER-LL			WEO	37	S	11/15/2006	4.434	F	322300	\$709,060,000	108	402	401

INVENTORY SORTED BY BOROUGH AND COMMUNITY BOARD DISTRICT

BIN	BORO	FEATURE CARRIED	FEATURE CROSSED	RAIL ROAD	OTHER OWNER	BRIDGE TYPE	SPAN S	RT NG SR C	Inspection Date	Condition Rating	VR BL RT NG	DECK AREA	REPLACEMENT COST	CD	CD2	CD3
2240640	MQ	ROOSEVELT ISLAND	E. RIVER E. CHANNEL			WMO	8	S	11/4/2008	5.389	G	36500	\$80,300,000	108	401	
2267199	Q	FRANCIS LEWIS BLVD	PARK ROAD			O	1	S	4/17/2007	5.033	G	7085	\$15,587,000	103		
2266770	Q	CROSS ISLAND PKWY	LAURELTON PKWY			A	1	S	3/7/2008	5.250	G	9508	\$20,917,600	109		
2268770	Q	SPRINGFIELD BLVD	EQUES. PATH (ABAND.)			O	1	S	5/15/2007	4.667	F	1470	\$3,234,000	111		
2300130	Q	HOOK CREEK	HOOK CREEK BRIDGE			WO	3	S	7/27/2007	6.271	V	18302	\$40,264,400	112		
2230600	Q	STEINWAY ST	278I W.B. (B.Q.E.)			A	1	S	10/21/2008	6.581	V	4200	\$9,240,000	401		
2230610	Q	STEINWAY ST	278I E.B. (B.Q.E.)			A	1	S	10/21/2008	6.581	V	4200	\$9,240,000	401		
2230620	Q	37TH ST	278I (B.Q.E.)			A	2	S	3/26/2008	4.583	F	5300	\$11,660,000	401		
2230630	Q	35TH ST	278I (B.Q.E.)			A	4	S	4/14/2008	4.736	F	9000	\$19,800,000	401		
2230640	Q	32ND ST	278I (B.Q.E.)			A	2	S	6/11/2007	4.903	F	8100	\$17,820,000	401		
2230657	Q	31ST ST	278I (B.Q.E.)			A	2	S	9/29/2006	4.847	F	9500	\$20,900,000	401		
2230690	Q	BQE EAST LEG NB	32ND AVE			A	1	S	8/20/2008	6.627	V	4080	\$8,976,000	401		
2230700	Q	BQE EAST LEG	TO BQE WEST LEG			A	8	S	11/6/2008	6.746	V	31600	\$69,520,000	401	403	
2230710	Q	278I S.B. (B.Q.E.)	32ND AVE			A	1	S	8/31/2007	6.695	V	5240	\$11,528,000	401		
2230720	Q	BQE EAST LEG	BQE NB WEST LEG			A	3	S	5/17/2007	6.273	V	20896	\$45,971,200	401		
2230730	Q	31ST AVE	278I (B.Q.E.)			A	1	S	7/31/2007	6.517	V	5875	\$12,925,000	401		
2230740	Q	BQE WEST LEG SB	31ST AVE			A	1	S	8/31/2007	6.391	V	5246	\$11,541,200	401		
2230750	Q	BQE EAST LEG SB	31ST AVE			A	1	S	9/17/2007	6.407	V	4221	\$9,286,200	401	403	
2230760	Q	BQE WEST LEG NB	31ST AVE			A	1	S	10/6/2008	6.610	V	4161	\$9,154,200	401		
2230770	Q	BQE WEST LEG	30TH AVE			A	1	S	6/26/2007	6.695	V	6199	\$13,637,800	401		
2230790	Q	BULOVA AVE	BQE WEST LEG			A	2	S	4/25/2008	5.333	G	3300	\$7,260,000	401		
2230800	Q	49TH ST	BQE WEST LEG			A	2	S	4/25/2008	5.333	G	4900	\$10,780,000	401		
2230810	Q	ASTORIA BLVD E.B.	BQE WEST LEG			A	4	S	1/24/2008	4.103	F	8200	\$18,040,000	401		
2230820	Q	47TH ST	GCP			A	2	S	5/20/2008	4.944	F	5700	\$12,540,000	401		
2230830	Q	BQE WEST LEG	GCP			A	2	S	5/20/2008	4.750	F	7600	\$16,720,000	401		
2230840	Q	44TH ST	GCP			A	2	S	5/13/2008	4.847	F	5000	\$11,000,000	401		
2230890	Q	49TH ST	GCP			A	2	S	5/14/2008	4.667	F	6350	\$13,970,000	401		
2240660	Q	RIKERS ISLAND BRIDGE	RIKERS ISL CHANNEL			WO	56	S	12/21/2007	4.521	F	183100	\$402,820,000	401	480	
224004G	Q	TO NY FROM 11TH ST	TERRAIN (CHAMBER)			OE	36	S	11/10/2006	4.634	F	8360	\$18,392,000	401	402	
1247280	Q	51 AVE PED BR.2247280	LIRR MAIN LINE	L		O-PED	5	C	12/1/2006	3.164	F	700	\$1,540,000	402		
2230520	Q	65TH PLACE	278I (B.Q.E.)			A	2	S	2/22/2008	4.508	F	11600	\$25,520,000	402		
2230530	Q	QUEENS BLVD	278I (B.Q.E.)			A	2	S	12/4/2008	6.417	V	25543	\$56,194,600	402		
2230540	Q	WOODSIDE AVE	278I (B.Q.E.)			A	1	S	1/29/2008	5.797	G	7500	\$16,500,000	402		
2230550	Q	69TH ST	278I (B.Q.E.)			A	2	S	2/15/2008	5.123	G	12600	\$27,720,000	402		
2230560	Q	70TH ST	278I (B.Q.E.)			A	2	S	12/11/2008	6.667	V	8500	\$18,700,000	402		
2230570	Q	41ST AVE	278I (B.Q.E.)			A	3	S	4/16/2007	4.931	F	8800	\$19,360,000	402		
2230587	Q	ROOSEVELT AVE	278I (B.Q.E.)			A	2	S	12/12/2007	5.833	G	6600	\$14,520,000	402		
2230590	Q	BROADWAY	278I (B.Q.E.)			O	2	S	12/11/2008	5.789	G	16000	\$35,200,000	402		
2230669	Q	278I (B.Q.E.)	35TH AVE			A	1	S	8/28/2007	6.729	V	13135	\$28,897,000	402		
2230679	Q	278I (B.Q.E.)	34TH AVE			A	1	S	6/13/2007	6.305	V	7793	\$17,144,600	402		

INVENTORY SORTED BY BOROUGH AND COMMUNITY BOARD DISTRICT

BIN	BORO	FEATURE CARRIED	FEATURE CROSSED	RAIL ROAD	OTHER OWNER	BRIDGE TYPE	SPAN S	RT NG SRC	Inspection Date	Condition Rating	VR BL RT NG	DECK AREA	REPLACEMENT COST	CD	CD2	CD3
2230680	Q	278I (B.Q.E.)	NORTHERN BLVD			A	1	S	12/4/2006	6.492	V	27011	\$59,424,200	402	401	
2230869	Q	QUEENS BLVD	ACCESS RD BQE S.B.			A	1	S	11/26/2006	4.205	F	7900	\$17,380,000	402		
2240410	Q	BORDEN AVE	DUTCH KILLS			WMO	2	S	8/7/2008	3.181	F	8400	\$18,480,000	402		
2240450	Q	HUNTERS PT AVE BRIDGE	DUTCH KILLS			WMO	4	S	7/22/2008	5.083	G	12168	\$26,769,600	402		
2247120	Q	WOODSIDE AVE	LIRR MAIN LINE	L		O	3	S	10/5/2007	4.349	F	14900	\$32,780,000	402		
2247150	Q	65TH ST	LIRR N SIDE DIV	L		O	3	S	12/19/2007	6.375	V	6344	\$13,956,800	402		
2247160	Q	65TH PLACE	LIRR N SHR DIV	L		O	3	S	12/19/2007	6.471	V	8381	\$18,438,200	402		
2247260	Q	JACKSON AVE	LIRR,AMT,CON NE	L		O	1	S	11/20/2006	6.183	V	4517	\$9,937,400	402		
2247270	Q	21ST STREET	CONRAIL	C		O	6	S	11/9/2007	5.472	G	17590	\$38,698,000	402		
2247290	Q	49TH AVE	LIRR,AMT,CON NE	L		O	5	S	12/8/2008	4.014	F	20400	\$44,880,000	402		
2247300	Q	THOMPSON AVE	AMTRAK YARD	L		O	14	S	11/19/2008	5.042	G	61280	\$134,816,000	402		
2247310	Q	QUEENS BLVD	AMTRAK & LIRR YARD	L		O	19	S	12/5/2008	6.408	V	92400	\$203,280,000	402	401	
2247320	Q	HONEYWELL ST	AMTRAK & LIRR YARD	AL		O	22	S	12/21/2007	5.903	G	99036	\$217,879,200	402	401	
2247330	Q	39TH ST (NORTH)	SUNNYSIDE YARDS	AL		O	14	S	12/21/2007	6.556	V	48200	\$106,040,000	402	401	
2247370	Q	37TH AVE	CONRAIL HELLGATE	C		O	1	S	11/13/2007	6.362	V	5300	\$11,660,000	402		
2247380	Q	ROOSEVELT AVE	CONRAIL HELLGATE	C		O	2	S	11/27/2007	5.889	G	5200	\$11,440,000	402	403	404
2247390	Q	41ST AVE	CONRAIL HELLGATE	C		O	2	S	11/13/2007	4.942	F	4400	\$9,680,000	402	404	
2247400	Q	WOODSIDE AVE	CONRAIL	C		O	1	S	11/26/2007	5.033	G	8200	\$18,040,000	402	404	
2247410	Q	43RD AVE	CONRAIL	C		O	1	S	11/26/2007	5.033	G	4800	\$10,560,000	402	404	
2247420	Q	44TH AVE	CONRAIL	C		O	1	S	10/26/2007	5.033	G	5100	\$11,220,000	402	404	
2247430	Q	45TH AVE	CONRAIL	C		O	1	S	11/14/2007	5.306	G	2400	\$5,280,000	402	404	
2247640	Q	39 ST (SOUTH)	AMTRAK & LIRR YARD	AL		O	9	S	12/20/2007	6.125	V	34100	\$75,020,000	402		
224004E	Q	TO NY FR THOMSON AVE	JACKSON AVE			OE	94	S	12/7/2006	4.792	F	104600	\$230,120,000	402		
224004F	Q	TO NY FROM 21ST ST	21ST ST (QUEENS)			OE	63	S	12/12/2008	4.833	F	63310	\$139,282,000	402	401	
224004H	Q	TO 21ST ST FROM NY	22ND ST			OE	43	S	12/14/2006	4.366	F	48100	\$105,820,000	402		
224004I	Q	TO THOMSON AVE FROM NY	JACKSON AVE			OE	39	S	10/18/2006	5.082	G	59100	\$130,020,000	402		
2230780	Q	BQE EAST LEG	30TH AVE			A	1	S	6/26/2007	6.524	V	7071	\$15,556,200	403	401	
1247010	Q	91 PLACE (2247010)	LIRR PT WASH BRANCH	L		O	1	S	11/29/2007	6.833	V	2760	\$6,072,000	404		
2247020	Q	94TH ST PED BRDG	LIRR N SIDE DIV	L		O-PED	5	C	12/6/2006	4.030	F	500	\$1,100,000	404		
2247180	Q	GRAND AVE	LIRR MAIN LINE	L		O	3	S	10/8/2008	4.660	F	7415	\$16,313,000	404		
2247190	Q	55TH AVE PED BRDG	LIRR MAIN LINE	L		O-PED	3	C	11/30/2006	4.360	F	13000	\$28,600,000	404		
2248159	Q	WOODHAVEN BLVD	QUEENS BLVD			O	2	S	9/15/2008	4.288	F	11500	\$25,300,000	404		
1247560	Q	METROPOLITAN AVE	LIRR MONTAUK DIV	L		O	2	S	10/24/2008	3.762	F	20900	\$45,980,000	405		
2065930	Q	HAMILTON PLACE	495I (L.I.E.)			A	2	S	3/5/2008	6.069	V	11111	\$24,444,200	405		
2065940	Q	GRAND AVE	495I (L.I.E.)			A	2	S	10/23/2006	5.264	G	12850	\$28,270,000	405		
2065950	Q	69TH STREET	495I (L.I.E.)			A	2	S	5/23/2007	5.361	G	10336	\$22,739,200	405		
2230040	Q	CYPRESS HILLS ST	JACKIE ROBINSON PKWY			A	1	S	4/17/2008	5.278	G	5000	\$11,000,000	405		
2230099	Q	JACKIE ROBINSON PKWY	CYPRESS HILLS CEMETRY			A	1	S	1/18/2008	5.444	G	4200	\$9,240,000	405		
2230120	Q	MYRTLE AVE	JACKIE ROBINSON PKWY			A	1	S	5/2/2008	5.479	G	6400	\$14,080,000	405	482	
2247440	Q	GRAND AVE	CONRAIL	C		O	1	S	11/20/2007	6.183	V	3280	\$7,216,000	405		

INVENTORY SORTED BY BOROUGH AND COMMUNITY BOARD DISTRICT

BIN	BORO	FEATURE CARRIED	FEATURE CROSSED	RAIL ROAD	OTHER OWNER	BRIDGE TYPE	SPANS	RT NG SRC	Inspection Date	Condition Rating	VR BL RT NG	DECK AREA	REPLACEMENT COST	CD	CD2	CD3
2247450	Q	57TH AVE	CONRAIL	C		O	1	S	11/20/2007	6.073	V	2248	\$4,945,600	405		
2247460	Q	CALDWELL AVE	CONRAIL	C		O	1	S	9/22/2008	6.167	V	2243	\$4,934,600	405		
2247470	Q	ELIOT AVE	CONRAIL	C		O	1	S	11/20/2007	5.250	G	2960	\$6,512,000	405		
2247480	Q	JUNIPER BLVD SO	CONRAIL	C		O	1	S	11/21/2007	5.111	G	9000	\$19,800,000	405		
2247490	Q	69TH ST JUNPR BLVD	CONRAIL	C		O	1	S	9/22/2008	5.149	G	6175	\$13,585,000	405		
2247500	Q	METROPOLITAN AVE	CONRAIL	C		O	1	S	11/27/2007	4.233	F	18650	\$41,030,000	405		
2247530	Q	ANDREWS AVE	LIRR MONTAUK DIV	L		O	1	S	9/27/2007	7.000	V	1765	\$3,883,000	405		
2247540	Q	60TH ST	LIRR MONTAUK DIV	L		O	2	S	9/28/2007	5.208	G	5340	\$11,748,000	405		
2247550	Q	ELIOT AVE	LIRR MONTAUK DIV	L		O	2	S	9/26/2007	5.894	G	9550	\$21,010,000	405		
2247570	Q	80TH ST	71ST TO 77TH AVE	L		O	5	S	12/4/2008	5.254	G	11725	\$25,795,000	405		
2247650	Q	60TH RD PED BRDG	LIRR MAIN LINE	L		O-PED	3	C	11/29/2006	4.934	F	2293	\$5,044,600	405	406	
2248200	Q	RUST ST	FLUSHING AVE			O	1	S	7/27/2007	5.078	G	2940	\$6,468,000	405		
2248220	Q	FLUSHING AV SERVICE	FLUSHING AVE			O	1	S	7/27/2007	5.063	G	2940	\$6,468,000	405		
2248240	Q	SERVICE RD TURNAROUND	OVER FLUSHING AVE			O	1	S	7/27/2007	5.188	G	2940	\$6,468,000	405		
2248280	Q	HIGHLAND PK PED.	PEDESTRIAN PATH		P	O-PED	1	C	11/20/2008	3.667	F	1856	\$4,083,200	405		
2248300	Q	71ST AVE	COOPER AVE			O	1	S	7/16/2007	4.458	F	2800	\$6,160,000	405		
1247200	Q	67 AVE PED BR 2247200	LIRR MAIN LINE	L		O-PED	3	C	12/7/2006	4.000	F	1300	\$2,860,000	406		
2066002	Q	4951 (2066000)	WOODHAVEN BLVD			A	2	S	6/29/2007	5.592	G	25200	\$55,440,000	406	404	
2247630	Q	PED BRG NEAR UNION TPK	ABANDONED LIRR			O-PED	8	C	5/13/2008	5.359	G	900	\$1,980,000	406		
2248160	Q	ELLIOT AVE	QUEENS BLVD			O	2	S	9/15/2008	4.922	F	13785	\$30,327,000	406		
1065210	Q	WHITESTONE EXP NB	BCIP (2065210)			A	1	S	9/4/2008	4.683	F	2500	\$5,500,000	407		
2055801	Q	NORTHERN BLVD W.B.	FLUSHING RIVER			WO	40	S	9/20/2006	4.817	F	71900	\$158,180,000	407		
2055802	Q	NORTHERN BLVD E.B.	FLUSHING RIVER			WO	40	S	9/20/2006	4.366	F	78894	\$173,566,800	407		
2231900	Q	BCIP	FORT TOTTEN ENTRANCE			A	1	S	6/27/2008	4.797	F	4900	\$10,780,000	407		
2231910	Q	UTOPIA PKWY	BCIP			A	2	S	3/14/2008	5.114	G	7200	\$15,840,000	407		
2231920	Q	160TH ST	BCIP			A	2	S	5/2/2007	5.750	G	5550	\$12,210,000	407		
2231930	Q	FRANCIS LEWIS BLVD	BCIP			A	3	S	2/15/2008	4.773	F	9100	\$20,020,000	407		
2231940	Q	CLINTONVILLE ST	BCIP			A	2	S	2/19/2008	4.705	F	7400	\$16,280,000	407		
2231950	Q	150TH ST	BCIP			A	2	S	3/4/2008	4.795	F	5900	\$12,980,000	407		
2231960	Q	149TH ST	BCIP			A	2	S	2/28/2008	4.841	F	6210	\$13,662,000	407		
2231970	Q	14TH AVE	BCIP			A	2	S	2/28/2008	4.614	F	8100	\$17,820,000	407		
2231980	Q	147TH ST	BCIP			A	2	S	3/6/2008	4.523	F	6300	\$13,860,000	407		
2240507	Q	ROOSEVELT AVE	678I - VAN WYCK EXPWY			WA	27	S	12/13/2006	3.535	F	84424	\$185,732,800	407	481	
2247040	Q	UNION ST	LIRR N SIDE DIV	L		O	1	S	10/12/2007	6.391	V	3313	\$7,288,600	407		
2247050	Q	BOWNE AVE	LIRR N SIDE DIV	L		O	1	S	9/9/2008	5.490	G	4974	\$10,942,800	407		
2247060	Q	PARSONS BLVD	LIRR N SIDE DIV	L		O	1	S	9/10/2008	4.824	F	4200	\$9,240,000	407		
2247070	Q	147TH ST	LIRR N SIDE DIV	L		O	1	S	9/21/2007	5.549	G	2800	\$6,160,000	407		
2247080	Q	149TH ST	LIRR N SIDE DIV	L		O	1	S	9/19/2007	4.776	F	4100	\$9,020,000	407		
2247090	Q	149TH PLACE	LIRR N SIDE DIV	L		O	2	S	9/20/2007	5.000	G	4300	\$9,460,000	407		
2247100	Q	150TH ST	LIRR N SIDE DIV	L		O	2	S	9/18/2007	6.176	V	7830	\$17,226,000	407		

INVENTORY SORTED BY BOROUGH AND COMMUNITY BOARD DISTRICT

BIN	BORO	FEATURE CARRIED	FEATURE CROSSED	RAIL ROAD	OTHER OWNER	BRIDGE TYPE	SPAN S	RT NG SRC	Inspection Date	Condition Rating	VR BL RT NG	DECK AREA	REPLACEMENT COST	CD	CD2	CD3
2247110	Q	MURRAY ST	LIRR N SIDE DIV	L		O	1	S	9/17/2007	5.481	G	4000	\$8,800,000	407		
2248090	Q	FLSHG MDW PK PED.	COLLEGE POINT BLVD		P	O-PED	3	C	12/18/2007	4.694	F	8418	\$18,519,600	407		
2266160	Q	678I SB TO BCIP EB	ACCESS RD FROM 678I			A	1	S	6/2/2008	3.984	F	2300	\$5,060,000	407		
7705510	Q	167TH ST PED BRDG	LIRR PORT WASH BRANCH	L		O-PED	3	C	11/28/2006	4.020	F	600	\$1,320,000	407		
205580A	Q	N.BLVD WB TO 678I SB	VACANT LAND			AR	16	S	8/28/2008	5.571	G	8600	\$18,920,000	407		
2248059	Q	MOTOR PKWY (PED)	FRANCIS LEWIS BLD		P	O-PED	2	C	7/28/2008	4.736	F	2756	\$6,063,200	408		
2248080	Q	MOTOR PKWY (PED)	HOLLIS COURT BLVD		P	O-PED	3	C	12/3/2008	5.000	G	2670	\$5,874,000	408		
2248100	Q	MOTOR PKWY (PED)	73RD AVE		P	O-PED	3	C	2/29/2008	4.965	F	2640	\$5,808,000	408		
2267160	Q	ROOSEVELT AVE	FLUSHING MDW PK ROAD			O	4	S	8/8/2007	4.905	F	7280	\$16,016,000	408		
2230209	Q	QUEENS BLVD	JACKIE ROBINSON PKWY	T		A	5	S	7/29/2008	4.746	F	37700	\$82,940,000	409		
2247220	Q	80TH ROAD	LIRR MAIN LINE	L		O	3	S	10/21/2007	4.857	F	4100	\$9,020,000	409		
2247230	Q	82ND AVE	LIRR MAIN LINE	L		O	3	S	10/21/2007	5.377	G	4100	\$9,020,000	409		
2247240	Q	LEFFERTS BLVD	LIRR MAIN LINE	L		O	3	S	10/21/2007	5.806	G	5460	\$12,012,000	409		
2247590	Q	FOREST PARK DRIVE	LIRR MONTAUK DIV	L	P	O	5	S	10/9/2008	5.509	G	6000	\$13,200,000	409		
2247600	Q	PARK LANE SOUTH	LIRR MONTAUK DIV	AL		O	1	S	10/9/2008	6.983	V	3024	\$6,652,800	409	482	
2247660	Q	FOREST PARK DRIVE	ABANDONED LIRR	L	P	O	6	S	2/5/2008	5.286	G	10000	\$22,000,000	409		
2248019	Q	WOODHAVEN BLVD	ATLANTIC AVE			O	3	S	4/9/2008	4.306	F	19400	\$42,680,000	409		
2248299	Q	INTER PKWY-UNION TPK	AUSTIN ST			O	1	S	6/2/2008	4.250	F	5900	\$12,980,000	409	406	
2248340	Q	FOREST PARK DR	MYRTLE AVE		P	O	3	S	6/25/2007	4.984	F	5100	\$11,220,000	409		
2231559	Q	CROSS BAY BLVD	BSHP			A	4	S	5/29/2008	5.139	G	23205	\$51,051,000	410		
2231560	Q	S CONDUIT BLVD	BSOP			A	2	S	7/29/2008	5.465	G	15776	\$34,707,200	410		
2231570	Q	COHANCY ST	BSOP			A	2	S	5/7/2008	4.632	F	6400	\$14,080,000	410		
2231580	Q	AQUEDUCT RCTK RAMP	BSOP			A	4	S	7/17/2008	4.208	F	14000	\$30,800,000	410		
2231590	Q	130TH ST	BSOP			A	2	S	2/12/2008	4.659	F	6800	\$14,960,000	410		
2240650	Q	163RD ST PED BRDG	HAWTREE BASIN			WO-PED	13	C	11/12/2008	4.304	F	5000	\$11,000,000	410		
2248020	Q	WHITELAW PED BRDG	CONDUIT AVE			O-PED	7	C	11/10/2008	4.662	F	5500	\$12,100,000	410		
2248039	Q	CROSS BAY BLVD	CONDUIT BLVD			O	2	S	7/2/2007	6.444	V	16544	\$36,396,800	410		
2248040	Q	LINDEN BLVD	CONDUIT AVE			O	1	S	7/18/2008	5.267	G	3352	\$7,374,400	410		
2248250	Q	102ND ST	HAWTREE BASIN			WO	3	S	7/26/2007	5.941	G	4900	\$10,780,000	410		
2231860	Q	W ALLEY ROAD	BCIP			A	2	S	8/3/2007	5.474	G	7200	\$15,840,000	411		
2231870	Q	NORTHERN BLVD	BCIP			A	2	S	9/22/2008	6.236	V	9400	\$20,680,000	411		
2231880	Q	CROCHERON PK PED	BCIP		P	A-PED	9	C	5/13/2008	4.710	F	2300	\$5,060,000	411		
2231890	Q	28TH AVE PED BRDG	BCIP		P	A-PED	24	C	7/10/2008	4.600	F	7600	\$16,720,000	411		
2240440	Q	NORTHERN BLVD	ALLEY CREEK			WO	2	S	8/15/2008	4.750	F	8300	\$18,260,000	411		
2247130	Q	CORPORAL KENNEDY ST	LIRR N SIDE DIV	L		O	1	S	10/11/2007	6.235	V	3379	\$7,433,800	411		
2247140	Q	BELL BLVD	LIRR N SIDE DIV	L		O	1	S	10/10/2007	5.814	G	4320	\$9,504,000	411		
2247170	Q	DOUGLSTON PKWY	LIRR N SIDE DIV	L		O	3	S	9/11/2008	4.712	F	6300	\$13,860,000	411		
2247680	Q	221ST ST	LIRR N SIDE DIV	L		O	3	S	10/9/2007	6.000	G	6050	\$13,310,000	411		
2248060	Q	MOTOR PKWY (PED)	BELL BLVD		P	O-PED	2	C	7/16/2008	4.667	F	2648	\$5,825,600	411		
2248070	Q	MOTOR PKWY (PED)	SPRINGFIELD BLVD		P	O-PED	3	C	7/2/2008	4.179	F	2940	\$6,468,000	411		

INVENTORY SORTED BY BOROUGH AND COMMUNITY BOARD DISTRICT

BIN	BORO	FEATURE CARRIED	FEATURE CROSSED	RAIL ROAD	OTHER OWNER	BRIDGE TYPE	SPAN S	RT NG SRC	Inspection Date	Condition Rating	VR BL RT NG	DECK AREA	REPLACEMENT COST	CD	CD2	CD3
2266129	Q	DOUGLSTON PKWY	BCIP			A	1	S	4/1/2008	4.592	F	4400	\$9,680,000	411		
2266139	Q	DOUGLSTON PKWY	BCIP			A	1	S	3/25/2008	4.551	F	6400	\$14,080,000	411		
7703720	Q	216TH ST PED BRDG	LIRR PORT WASH BRANCH	L		O-PED	6	C	11/27/2006	3.688	F	400	\$880,000	411		
2231610	Q	GUY R. BREWER BLVD	BSOP			A	4	S	5/21/2007	6.569	V	12342	\$27,152,400	413		
2231620	Q	FARMERS BLVD	BSOP			A	2	S	6/26/2008	4.568	F	6400	\$14,080,000	413		
2231630	Q	SPRINGFIELD BLVD	BSOP			A	2	S	5/20/2008	4.614	F	8500	\$18,700,000	413		
2231640	Q	225TH ST	BSOP			A	2	S	6/26/2008	5.000	G	7000	\$15,400,000	413		
2231650	Q	SUNRISE HWY W.B.	BLP E.B.			A	1	S	4/16/2008	4.623	F	4100	\$9,020,000	413		
2231660	Q	SUNRISE HWY W.B.	BLP W.B.			A	2	S	3/10/2008	4.652	F	5350	\$11,770,000	413		
2231670	Q	N CONDUIT AVE W.B.	BLP E.B.			A	1	S	2/7/2008	4.917	F	4000	\$8,800,000	413		
2231680	Q	N CONDUIT AVE WB	BLP W.B.			A	2	S	2/12/2008	4.932	F	6500	\$14,300,000	413		
2231690	Q	FRANCIS LEWIS BLVD	BLP E.B.			A	1	S	4/18/2008	5.167	G	6000	\$13,200,000	413		
2231700	Q	FRANCIS LEWIS BLVD	BLP W.B.			A	1	S	4/17/2008	4.833	F	6000	\$13,200,000	413		
2231710	Q	MERRICK BLVD	BLP N.B.			A	1	S	2/27/2008	4.400	F	6000	\$13,200,000	413		
2231720	Q	MERRICK BLVD	BLP S.B.			A	1	S	2/27/2008	4.200	F	6000	\$13,200,000	413		
2231730	Q	130TH AVE	BLP N.B.			A	1	S	1/23/2008	5.267	G	4400	\$9,680,000	413		
2231740	Q	130TH AVE	BLP S.B.			A	1	S	2/8/2008	4.767	F	4400	\$9,680,000	413		
2231750	Q	LINDEN BLVD	BCIP			A	2	S	3/7/2008	4.341	F	6700	\$14,740,000	413		
2231760	Q	BCIP	DUTCH BROADWAY-115 AVE			A	1	S	3/7/2008	4.442	F	7300	\$16,060,000	413		
2231770	Q	BELMONT PARK RAMP	BCIP		P	A	1	S	2/14/2008	4.688	F	3200	\$7,040,000	413		
2231780	Q	HEMPSTEAD AVE	BCIP			A	2	S	2/19/2008	3.903	F	14200	\$31,240,000	413		
2231790	Q	BELMONT PARK RAMP	BCIP		P	A	1	S	1/29/2008	4.563	F	3400	\$7,480,000	413		
2231800	Q	SUPERIOR ROAD	BCIP			A	2	S	4/14/2008	4.136	F	7000	\$15,400,000	413		
2231819	Q	JAMAICA AVE	BCIP			A	2	S	3/3/2008	4.773	F	11500	\$25,300,000	413		
2231829	Q	BRADDOCK AVE	BCIP			A	2	S	3/3/2008	4.591	F	10600	\$23,320,000	413		
2231840	Q	HILLSIDE AVE	BCIP			A	2	S	4/8/2008	4.184	F	9672	\$21,278,400	413		
2231850	Q	UNION TPKE	BCIP			A	2	S	4/3/2008	4.409	F	13600	\$29,920,000	413		
2248110	Q	MOTOR PKWY (PED)	ALLEY PK PED WALK		P	O-PED	1	C	8/6/2008	5.000	G	963	\$2,118,600	413		
2248129	Q	UNION TPKE	CREEDMOORE HOSP RD			O	1	S	7/6/2007	4.867	F	3500	\$7,700,000	413		
2266149	Q	HEMPSTEAD AVE	CROSS ISLAND PKWY			A	2	S	3/10/2008	4.190	F	9500	\$20,900,000	413		
Q00002	Q	BCIP	PATH OPPOSITE 88TH RD			A	1	C	7/21/2008	4.667	F	1200	\$2,640,000	413		
2248130	Q	FLUSHING MEADW PK	WILLOW LK&76TH RD		P	WO-PED	4	C	4/20/2002	1.000	C	1891	\$4,160,200	481		
2248140	Q	FLUSHING MEADW PK	STREAM N OF LIE		P	WO-PED	5	C	6/17/2008	4.580	F	4102	\$9,024,400	481		
2248260	Q	FLUSHING MEADW PARK	MEADOW LAKE & 69TH RD		P	WO	5	S	5/28/2008	4.709	F	4200	\$9,240,000	481		
2248379	Q	FLUSHING MW PK RD	AQUACADE LAKE		P	WO-PED	5	C	6/17/2008	4.037	F	6321	\$13,906,200	481		
2230179	Q	JACKIE ROBINSON PKWY	METROPOLITAN AVE			A	2	S	5/21/2008	5.321	G	8673	\$19,080,600	482		
2230180	Q	UNION TPKE	JACKIE ROBINSON PKWY			A	1	S	2/25/2008	5.891	G	5359	\$11,789,800	482		
2230190	Q	MARKWOOD ROAD	JACKIE ROBINSON PKWY			A	1	S	5/5/2008	5.389	G	4400	\$9,680,000	482	406	
2247620	Q	MYRTLE AVE	ABANDONED LIRR	L		O	3	S	1/16/2008	5.028	G	6725	\$14,795,000	482	406	
2248369	Q	ROCKAWAY BLVD	THURSTON BASIN			WO	2	S	8/7/2007	5.158	G	6000	\$13,200,000	483	413	

INVENTORY SORTED BY BOROUGH AND COMMUNITY BOARD DISTRICT

BIN	BORO	FEATURE CARRIED	FEATURE CROSSED	RAIL ROAD	OTHER OWNER	BRIDGE TYPE	SPAN S	RT NG SR C	Inspection Date	Condition Rating	VR BL RT NG	DECK AREA	REPLACEMENT COST	CD	CD2	CD3
2248230	Q	BEACH CHANNEL DR WB	BEACH CHANNEL DR EB			O	1	S	7/19/2007	4.400	F	3600	\$7,920,000	484		
2270180	R	BOROUGH PLACE - RAMP A	STATEN ISLAND RAILWAY	S	F	O	1	S	12/29/2005	4.938	F	1250	\$2,750,000	201		
2269790	R	BUS STATION EXIT RAMP	SIRT	S	F	O	7	S	10/12/2006	4.667	F	28721	\$63,186,200	204		
2268920	R	AMBOY ROAD	LEMON CREEK			WO	1	S	4/22/2008	6.500	V	1310	\$2,882,000	207		
2249040	R	TOMPKINS AVE	B&O RR (ABANDONED)			O	1	S	8/1/2008	6.047	V	5096	\$11,211,200	501		
2249070	R	JOHN ST	B&O RAILROAD	O		O-PED	3	C	10/31/2008	5.648	G	5800	\$12,760,000	501		
2249090	R	MORNINGSTAR ROAD	B&O RAILROAD	O		O	4	S	4/20/2007	5.169	G	7900	\$17,380,000	501		
2249100	R	GRANITE AVE	B&O RAILROAD	O		O	4	S	5/13/2008	6.034	V	7300	\$16,060,000	501		
2249110	R	LAKE AVE	B&O RAILROAD	O		O	3	S	8/23/2008	5.333	G	5900	\$12,980,000	501		
2249120	R	SIMONSON AVE	B&O RAILROAD	O		O	3	S	4/20/2007	5.981	G	5819	\$12,801,800	501		
2249130	R	VAN NAME AVE	B&O RAILROAD	O		O	3	S	5/14/2008	5.254	G	5474	\$12,042,800	501		
2249140	R	VAN PELT AVE	B&O RAILROAD	O		O	3	S	4/27/2007	5.644	G	5000	\$11,000,000	501		
2249160	R	DE HART AVE	B&O RAILROAD	O		O	4	S	4/20/2007	6.500	V	6700	\$14,740,000	501		
2249170	R	UNION AVE	B&O RAILROAD	O		O	4	S	4/17/2007	5.426	G	6500	\$14,300,000	501		
2249180	R	HARBOR ROAD	B&O RAILROAD	O		O	4	S	5/18/2007	6.356	V	5778	\$12,711,600	501		
2249200	R	SOUTH AVE	B&O RAILROAD	O		O	3	S	12/8/2007	6.745	V	8322	\$18,308,400	501		
2249510	R	TOMPKINS AVE	WILLOW AVE, SIRT	S		O	2	S	11/15/2008	5.567	G	5378	\$11,831,600	501		
2249520	R	HANNAH ST	SIRT SOUTH SHORE	S		O	10	S	11/30/2007	4.763	F	10020	\$22,044,000	501		
2249530	R	MINTHORNE ST PED BRDG	SIRT SOUTH SHORE	S		O-PED	26	C	4/8/2008	5.000	G	1600	\$3,520,000	501		
2249710	R	WEST FOOTBRIDGE	CLOVE LAKE		P	WO-PED	2	C	7/8/2008	4.371	F	899	\$1,977,800	501		
2249720	R	EAST FOOTBRIDGE	CLOVE LAKE		P	WO-PED	2	C	7/9/2008	4.229	F	899	\$1,977,800	501		
2249730	R	BRIDGE OVER DAM	N.END CLOVE LAKE		P	WO-PED	1	C	7/14/2008	3.784	F	972	\$2,138,400	501		
2249760	R	MARTLINGS AVE	RICHMOND LAKE DAM			WO	2	S	5/16/2007	4.600	F	7000	\$15,400,000	501		
2249770	R	S OF BROOKS LAKE	STREAM IN PARK		P	WO-PED	3	C	11/18/2008	5.000	G	696	\$1,531,200	501		
2249780	R	FOOTBRIDGE	BROOKS LAKE DAM		P	WO-PED	1	C	7/9/2008	4.433	F	800	\$1,760,000	501		
2249790	R	FB S OF FOREST AV	STREAM IN PARK		P	WO-PED	3	C	11/20/2008	4.814	F	658	\$1,447,600	501		
2249800	R	FOREST AVE	CLOVE LAKES PK STREAM		P	WO	1	S	10/18/2007	4.867	F	1600	\$3,520,000	501		
2249840	R	TOMPKINS AVE	GREENFIELD AVE			O	1	S	4/7/2008	5.106	G	2562	\$5,636,400	501		
2269730	R	PARKING EXIT RAMP	SIRT	S	F	O	10	S	12/26/2008	4.028	F	20727	\$45,599,400	501		
2269740	R	BUS STATION NORTH	SIRT	S	F	O	12	S	11/16/2006	4.880	F	64605	\$142,131,000	501		
2269750	R	BUS STATION SOUTH	SIRT	S	F	O	12	S	12/21/2007	4.720	F	154688	\$340,313,600	501		
2269760	R	NORTH RAMP	SIRT	S	F	O	9	S	12/26/2008	4.292	F	17589	\$38,695,800	501		
2269770	R	BUS STA ENTR RAMP	SIRT	S	F	O	19	S	11/21/2006	4.319	F	39333	\$86,532,600	501		
2269780	R	PARKING ENTR RAMP	SIRT	S	F	O	3	S	12/18/2008	4.986	F	8589	\$18,895,800	501		
2270170	R	SI FERRY PEDESTRIAN BRIDGE	PARKING LOT EXIT ROADWAY		F	O-PED	5	C	6/11/2008	3.936	F	1750	\$3,850,000	501		
2240350	R	RICHMOND AVE	RICHMOND CREEK			WO	3	S	8/10/2007	5.653	G	32589	\$71,695,800	502		
2249400	R	BEACH AVE	SIRT SOUTH SHORE	S		O	2	S	11/5/2007	5.576	G	3700	\$8,140,000	502		
2249410	R	ROSS AVE	SIRT SOUTH SHORE	S		O	2	S	11/7/2007	5.500	G	3800	\$8,360,000	502		
2249420	R	ROSE AVE	SIRT SOUTH SHORE	S		O	2	S	11/5/2007	5.591	G	3800	\$8,360,000	502		
2249430	R	NEW DORP LANE	SIRT SOUTH SHORE	S		O	2	S	11/7/2007	4.972	F	7600	\$16,720,000	502		

INVENTORY SORTED BY BOROUGH AND COMMUNITY BOARD DISTRICT

BIN	BORO	FEATURE CARRIED	FEATURE CROSSED	RAIL ROAD	OTHER OWNER	BRIDGE TYPE	SPAN S	RT NG SRC	Inspection Date	Condition Rating	VR BL RT NG	DECK AREA	REPLACEMENT COST	CD	CD2	CD3
2249440	R	BANCROFT AVE	SIRT SOUTH SHORE	S		O	3	S	11/9/2007	5.361	G	5900	\$12,980,000	502		
2249450	R	FREMONT AVE PED BRDG	SIRT SOUTH SHORE	S		O-PED	3	C	4/4/2008	3.488	F	800	\$1,760,000	502		
2249460	R	LINCOLN AVE	SIRT SOUTH SHORE	S		O	1	S	11/3/2007	5.310	G	4500	\$9,900,000	502		
2249470	R	MIDLAND AVE	SIRT SOUTH SHORE	S		O	1	S	11/9/2007	5.569	G	3000	\$6,600,000	502		
2249480	R	FINGERBOARD ROAD	SIRT SOUTH SHORE	S		O	2	S	11/27/2007	6.542	V	5100	\$11,220,000	502		
2249490	R	CLOVE ROAD	SIRT SOUTH SHORE	S		O	3	S	11/10/2008	6.097	V	5104	\$11,228,800	502		
2249860	R	SLATER BLVD	NEW CREEK			WO	1	S	5/15/2007	5.673	G	2037	\$4,481,400	502		
2249870	R	TRAVIS AVE	MAIN CREEK			WO	1	S	11/1/2008	5.783	G	1700	\$3,740,000	502		
2249880	R	CHELSEA ROAD	SAWMILL CREEK			WO	1	S	5/4/2007	6.833	V	2205	\$4,851,000	502		
2249210	R	MAIN ST PED BRDG	SIRT SOUTH SHORE	S		O-PED	9	C	3/31/2008	4.309	F	400	\$880,000	503		
2249230	R	TRACY AVE PED BRDG	SIRT SOUTH SHORE	S		O-PED	9	C	4/2/2008	4.149	F	200	\$440,000	503		
2249240	R	ARTHUR KILL ROAD	SIRT SOUTH SHORE	S		O	1	S	11/13/2008	4.611	F	3650	\$8,030,000	503		
2249250	R	BETHEL AV PED BRDG	SIRT SOUTH SHORE	S		O-PED	12	C	3/31/2008	3.525	F	500	\$1,100,000	503		
2249269	R	PAGE AVE	SIRT SOUTH SHORE	S		O	4	S	10/19/2007	6.347	V	30710	\$67,562,000	503		
2249270	R	RICHMOND VALLY ROAD	SIRT SOUTH SHORE	S		O	4	S	10/25/2007	5.284	G	9440	\$20,768,000	503		
2249280	R	CHAMP COURT PED BRDG	SIRT SOUTH SHORE	S		O-PED	7	C	4/10/2008	4.923	F	200	\$440,000	503		
2249290	R	SEGUINE AVE	SIRT SOUTH SHORE	S		O	1	S	10/19/2007	6.016	V	3250	\$7,150,000	503		
2249300	R	HUGENOT AVE	SIRT SOUTH SHORE	S		O	2	S	10/23/2007	4.864	F	4900	\$10,780,000	503		
2249320	R	ALBEE AVE	SIRT SOUTH SHORE	S		O	3	S	11/6/2007	4.623	F	6500	\$14,300,000	503		
2249330	R	ANNADALE ROAD	SIRT SOUTH SHORE	S		O	2	S	10/29/2007	4.409	F	4500	\$9,900,000	503		
2249350	R	NELSON AVE PED BRDG	SIRT SOUTH SHORE	S		O-PED	3	C	4/1/2008	4.652	F	300	\$660,000	503		
2249360	R	GIFORDS LANE	SIRT SOUTH SHORE	S		O	1	S	11/12/2008	5.781	G	3042	\$6,692,400	503		
2249370	R	GREAVES AVE	SIRT SOUTH SHORE	S		O	1	S	11/12/2007	6.750	V	2650	\$5,830,000	503		
2249380	R	GUYON AVE	SIRT SOUTH SHORE	S		O	3	S	11/5/2007	4.869	F	6900	\$15,180,000	503		
2249390	R	CEDARVIEW AVE PED BRDG	SIRT SOUTH SHORE	S		O-PED	5	C	4/3/2008	4.308	F	600	\$1,320,000	503		
2249580	R	BELFIELD AVE PED BRDG	SIRT SOUTH SHORE	S		O-PED	5	C	4/9/2008	4.765	F	400	\$880,000	503		
2249810	R	HYLAN BLVD	LEMON CREEK			WO	1	S	4/25/2008	6.406	V	11400	\$25,080,000	503		
2249820	R	ARTHUR KILL ROAD	ARTHUR KILL STREAM			WO	1	S	5/2/2007	4.286	F	2000	\$4,400,000	503		
787 OPEN BRIDGES				OPEN SPANS 4,480				OPEN SF				15,787,339	34,736,306,000			

INVENTORY SORTED BY FEATURE CARRIED

BIN	BORO	FEATURE CARRIED	FEATURE CROSSED	RAIL ROAD	OTHER OWNER	BRIDGE TYPE	SPAN S	RT NG SRC	Inspection Date	Condition Rating	VR BL RT NG	DECK AREA	REPLACEMENT COST	CD	CD2	CD3
2248250	Q	102ND ST	HAWTREE BASIN			WO	3	S	7/26/2007	5.941	G	4900	\$10,780,000	410		
2245209	M	11TH AVE	AMTRAK 30 ST BRANCH	A		O	2	S	4/10/2008	4.471	F	15400	\$33,880,000	104		
2243630	K	11TH AVE	LIRR & SEA BEACH	NT		O	5	S	9/7/2006	6.603	V	9700	\$21,340,000	310		
2245010	M	11TH AVE VIADUCT	LIRR WEST SIDE YARD	AL		O	39	S	12/15/2006	3.917	F	157500	\$346,500,000	104		
2246990	M	129 - 130 ST PED BRDG	RAMP OFF 3RD AVE			O-PED	1	C	11/24/2008	4.636	F	500	\$1,100,000	111		
2231730	Q	130TH AVE	BLP N.B.			A	1	S	1/23/2008	5.267	G	4400	\$9,680,000	413		
2231740	Q	130TH AVE	BLP S.B.			A	1	S	2/8/2008	4.767	F	4400	\$9,680,000	413		
2231590	Q	130TH ST	BSOP			A	2	S	2/12/2008	4.659	F	6800	\$14,960,000	410		
2243640	K	13TH AVE	LIRR & SEA BEACH	NT		O	5	S	10/31/2007	4.694	F	16000	\$35,200,000	310		
2240089	BM	145TH ST BRIDGE	HARLEM RIVER			WMO	8	S	12/7/2007	6.333	V	56700	\$124,740,000	110	204	201
2231980	Q	147TH ST	BCIP			A	2	S	3/6/2008	4.523	F	6300	\$13,860,000	407		
2247070	Q	147TH ST	LIRR N SIDE DIV	L		O	1	S	9/21/2007	5.549	G	2800	\$6,160,000	407		
2247090	Q	149TH PLACE	LIRR N SIDE DIV	L		O	2	S	9/20/2007	5.000	G	4300	\$9,460,000	407		
2231960	Q	149TH ST	BCIP			A	2	S	2/28/2008	4.841	F	6210	\$13,662,000	407		
2247080	Q	149TH ST	LIRR N SIDE DIV	L		O	1	S	9/19/2007	4.776	F	4100	\$9,020,000	407		
2231970	Q	14TH AVE	BCIP			A	2	S	2/28/2008	4.614	F	8100	\$17,820,000	407		
2243650	K	14TH AVE	LIRR BAY RIDGE	N		O	1	S	12/5/2008	6.967	V	4720	\$10,384,000	311		
2231950	Q	150TH ST	BCIP			A	2	S	3/4/2008	4.795	F	5900	\$12,980,000	407		
2247100	Q	150TH ST	LIRR N SIDE DIV	L		O	2	S	9/18/2007	6.176	V	7830	\$17,226,000	407		
2243670	K	15TH AVE	BMT SEA BEACH	T		O	4	S	9/20/2007	6.386	V	16020	\$35,244,000	311		
2243340	K	15TH AVE	LIRR BAY RIDGE	N		O	1	S	11/26/2008	4.723	F	3614	\$7,950,800	311		
2231920	Q	160TH ST	BCIP			A	2	S	5/2/2007	5.750	G	5550	\$12,210,000	407		
2240650	Q	163RD ST PED BRDG	HAWTREE BASIN			WO-PED	13	C	11/12/2008	4.304	F	5000	\$11,000,000	410		
7705510	Q	167TH ST PED BRDG	LIRR PORT WASH BRANCH	L		O-PED	3	C	11/28/2006	4.020	F	600	\$1,320,000	407		
2243680	K	16TH AVE	BMT SEA BEACH	T		O	3	S	8/11/2006	5.519	G	6816	\$14,995,200	311		
2243360	K	16TH AVE	LIRR BAY RIDGE	N		O	1	S	11/26/2008	5.350	G	4345	\$9,559,000	311		
206672A	B	174TH ST-NTH PED BRDG	895I - SHERIDAN EXPWY			A-PED	4	C	4/22/2008	5.153	G	1800	\$3,960,000	209		
206672B	B	174TH ST-STH PED BRDG	895I - SHERIDAN EXPWY			A-PED	4	C	4/18/2008	5.361	G	1900	\$4,180,000	209		
2243690	K	17TH AVE	BMT SEA BEACH	T		O	4	S	8/18/2006	6.288	V	8946	\$19,681,200	311		
2243370	K	17TH AVE	LIRR BAY RIDGE	N		O	1	S	12/11/2008	4.824	F	3406	\$7,493,200	312		
2231300	K	17TH AVE PED BRDG	BSHP		P	A-PED	1	C	11/12/2008	3.397	F	2100	\$4,620,000	311		
2243700	K	18TH AVE	BMT SEA BEACH	T		O	1	S	9/18/2007	6.842	V	5200	\$11,440,000	311		
2243380	K	18TH AVE	LIRR BAY RIDGE	N		O	1	S	12/11/2008	4.656	F	6006	\$13,213,200	312		
M00001	M	191ST ST. PED. TUNNEL	BROADWAY TO			O-PED	1	C	1/9/2008	4.556	F	2000	\$4,400,000	112		
2243710	K	19TH AVE	BMT SEA BEACH	T		O	4	S	10/27/2008	4.395	F	4800	\$10,560,000	311		
2241259	B	204TH ST PED BRDG	METRO NORTH RR HAR	M	P	O-PED	1	C	7/26/2004	4.121	F	4700	\$10,340,000	227	207	
2243720	K	20TH AVE	BMT SEA BEACH	T		O	6	S	10/28/2008	6.673	V	12500	\$27,500,000	311		
7703720	Q	216TH ST PED BRDG	LIRR PORT WASH BRANCH	L		O-PED	6	C	11/27/2006	3.688	F	400	\$880,000	411		
2243820	K	21ST AVE	BMT SEA BEACH	T		O	4	S	10/31/2008	3.921	F	21400	\$47,080,000	311		
2247270	Q	21ST STREET	CONRAIL	C		O	6	S	11/9/2007	5.472	G	17590	\$38,698,000	402		

INVENTORY SORTED BY FEATURE CARRIED

BIN	BORO	FEATURE CARRIED	FEATURE CROSSED	RAIL ROAD	OTHER OWNER	BRIDGE TYPE	SPAN S	RT NG SR C	Inspection Date	Condition Rating	VR BL RT NG	DECK AREA	REPLACEMENT COST	CD	CD2	CD3
2247680	Q	221ST ST	LIRR N SIDE DIV	L		O	3	S	10/9/2007	6.000	G	6050	\$13,310,000	411		
2231640	Q	225TH ST	BSOP			A	2	S	6/26/2008	5.000	G	7000	\$15,400,000	413		
2229450	B	232ND ST	HHP			A	2	S	10/1/2007	5.026	G	4900	\$10,780,000	208		
2229460	B	236TH ST PED BRDG	HHP			A-PED	3	C	6/30/2008	4.803	F	2500	\$5,500,000	208		
2229470	B	239TH ST	HHP			A	2	S	5/31/2007	5.368	G	6100	\$13,420,000	208		
2229490	B	246TH ST	HHP			A	2	S	5/8/2007	4.632	F	5600	\$12,320,000	208		
2229500	B	252ND ST	HHP			A	2	S	2/28/2008	5.474	G	4500	\$9,900,000	208		
2232070	M	25TH ST PED BRDG	FDR DRIVE			A-PED	4	C	3/16/2008	4.627	F	1700	\$3,740,000	106		
224004J	M	25X	NYC GARAGE			OE	14	S	5/19/2008	4.537	F	22058	\$48,527,600	106		
2230679	Q	278I (B.Q.E.)	34TH AVE			A	1	S	6/13/2007	6.305	V	7793	\$17,144,600	402		
2230669	Q	278I (B.Q.E.)	35TH AVE			A	1	S	8/28/2007	6.729	V	13135	\$28,897,000	402		
2230440	K	278I (B.Q.E.)	ADAMS ST N.B.			A	1	S	1/18/2008	5.200	G	2700	\$5,940,000	302		
2230450	K	278I (B.Q.E.)	ADAMS ST S.B.			A	1	S	1/18/2008	4.933	F	2500	\$5,500,000	302		
2230470	K	278I (B.Q.E.)	JAY ST			A	1	S	3/10/2008	4.833	F	5100	\$11,220,000	302		
2230857	K	278I (B.Q.E.)	JORALEMON ST			A	1	S	5/24/2008	5.000	G	2100	\$4,620,000	302		
2230858	K	278I (B.Q.E.)	JORALEMON ST / BQE WB			A	2	S	5/30/2008	4.177	F	5900	\$12,980,000	302		
2230510	K	278I (B.Q.E.)	NASSAU ST			A	6	S	7/14/2008	4.775	F	51200	\$112,640,000	302		
2230680	Q	278I (B.Q.E.)	NORTHERN BLVD			A	1	S	12/4/2006	6.492	V	27011	\$59,424,200	402	401	
2230460	K	278I (B.Q.E.)	PEARL ST			A	1	S	3/10/2008	5.333	G	4500	\$9,900,000	302		
2230430	K	278I (B.Q.E.)	PROSPECT ST			A	1	S	2/28/2008	5.000	G	1100	\$2,420,000	302		
2230480	K	278I (B.Q.E.)	PROSPECT ST			A	1	S	4/24/2008	5.093	G	8400	\$18,480,000	302		
2230500	K	278I (B.Q.E.)	RAMP TO BQE EB			A	1	S	3/25/2008	5.100	G	1300	\$2,860,000	302		
2230490	K	278I (B.Q.E.)	SANDS ST			A	1	S	3/26/2008	5.019	G	12600	\$27,720,000	302		
2230410	K	278I (B.Q.E.)	WASHINGTON ST			A	1	S	7/23/2008	4.438	F	2500	\$5,500,000	302		
2230420	K	278I (B.Q.E.)	WASHINGTON ST			A	1	S	7/23/2008	4.750	F	2500	\$5,500,000	302		
2268498	K	278I E.B. (B.Q.E.)	278I W.B. (B.Q.E.)			A	69	S	8/8/2007	4.035	F	1337084	\$2,941,584,800	302		
2268508	K	278I E.B. (B.Q.E.)	278I W.B. (B.Q.E.)			A	11	S	5/18/2007	4.034	F	20529	\$45,163,800	302		
2268518	K	278I E.B. (B.Q.E.)	278I W.B. (B.Q.E.)			A	5	S	10/16/2007	4.214	F	9275	\$20,405,000	413		
2230888	K	278I E.B. (B.Q.E.)	CADMAN PLAZA / 278I WB			A	2	S	8/21/2008	5.053	G	4500	\$9,900,000	302		
2230710	Q	278I S.B. (B.Q.E.)	32ND AVE			A	1	S	8/31/2007	6.695	V	5240	\$11,528,000	401		
2230887	K	278I W.B. (B.Q.E.)	CADMAN PLAZA			A	2	S	8/21/2008	4.426	F	4500	\$9,900,000	302		
2268497	K	278I W.B. (B.Q.E.)	FURMAN ST			A	45	S	9/15/2007	4.214	F	86406	\$190,093,200	302		
2268517	K	278I W.B. (B.Q.E.)	FURMAN ST			A	7	S	7/27/2007	4.059	F	10988	\$24,173,600	103		
2268507	K	278I W.B. (B.Q.E.)	YORK ST			A	6	S	5/14/2007	4.167	F	10388	\$22,853,600	302		
2231330	K	27TH AVE PED BRDG	BSHP		P	A-PED	1	C	1/15/2008	3.927	F	2100	\$4,620,000	313		
2231890	Q	28TH AVE PED BRDG	BCIP		P	A-PED	24	C	7/10/2008	4.600	F	7600	\$16,720,000	411		
2243310	K	2ND AVE	LIRR BAY RIDGE	N		O	2	S	12/15/2008	6.444	V	17751	\$39,052,200	310		
2230730	Q	31ST AVE	278I (B.Q.E.)			A	1	S	7/31/2007	6.517	V	5875	\$12,925,000	401		
2230657	Q	31ST ST	278I (B.Q.E.)			A	2	S	9/29/2006	4.847	F	9500	\$20,900,000	401		
2230640	Q	32ND ST	278I (B.Q.E.)			A	2	S	6/11/2007	4.903	F	8100	\$17,820,000	401		

INVENTORY SORTED BY FEATURE CARRIED

BIN	BORO	FEATURE CARRIED	FEATURE CROSSED	RAIL ROAD	OTHER OWNER	BRIDGE TYPE	SPAN S	RT NG SRC	Inspection Date	Condition Rating	VR BL RT NG	DECK AREA	REPLACEMENT COST	CD	CD2	CD3
2230630	Q	35TH ST	278I (B.Q.E.)			A	4	S	4/14/2008	4.736	F	9000	\$19,800,000	401		
2247370	Q	37TH AVE	CONRAIL HELLGATE	C		O	1	S	11/13/2007	6.362	V	5300	\$11,660,000	402		
2230620	Q	37TH ST	278I (B.Q.E.)			A	2	S	3/26/2008	4.583	F	5300	\$11,660,000	401		
2247640	Q	39 ST (SOUTH)	AMTRAK & LIRR YARD	AL		O	9	S	12/20/2007	6.125	V	34100	\$75,020,000	402		
2247330	Q	39TH ST (NORTH)	SUNNYSIDE YARDS	AL		O	14	S	12/21/2007	6.556	V	48200	\$106,040,000	402	401	
2243320	K	3RD AVE	LIRR BAY RIDGE	N		O	4	S	11/19/2007	5.347	G	17230	\$37,906,000	310		
2244160	K	3RD AVE	SHORE RD DRIVE			O	1	S	5/8/2007	6.727	V	4360	\$9,592,000	310		
2230570	Q	41ST AVE	278I (B.Q.E.)			A	3	S	4/16/2007	4.931	F	8800	\$19,360,000	402		
2247390	Q	41ST AVE	CONRAIL HELLGATE	C		O	2	S	11/13/2007	4.942	F	4400	\$9,680,000	402	404	
2247410	Q	43RD AVE	CONRAIL	C		O	1	S	11/26/2007	5.033	G	4800	\$10,560,000	402	404	
2247420	Q	44TH AVE	CONRAIL	C		O	1	S	10/26/2007	5.033	G	5100	\$11,220,000	402	404	
2230840	Q	44TH ST	GCP			A	2	S	5/13/2008	4.847	F	5000	\$11,000,000	401		
2247430	Q	45TH AVE	CONRAIL	C		O	1	S	11/14/2007	5.306	G	2400	\$5,280,000	402	404	
2230820	Q	47TH ST	GCP			A	2	S	5/20/2008	4.944	F	5700	\$12,540,000	401		
2066002	Q	495I (2066000)	WOODHAVEN BLVD			A	2	S	6/29/2007	5.592	G	25200	\$55,440,000	406	404	
2247290	Q	49TH AVE	LIRR,AMT,CON NE	L		O	5	S	12/8/2008	4.014	F	20400	\$44,880,000	402		
2230800	Q	49TH ST	BQE WEST LEG			A	2	S	4/25/2008	5.333	G	4900	\$10,780,000	401		
2230890	Q	49TH ST	GCP			A	2	S	5/14/2008	4.667	F	6350	\$13,970,000	401		
2231270	K	4TH AVE	BSHP			A	2	S	4/10/2008	4.842	F	6100	\$13,420,000	310		
2243330	K	4TH AVE	LIRR BAY RIDGE	NT		O	4	S	11/19/2007	5.819	G	13668	\$30,069,600	310		
2243839	K	4TH AVE	NYCTA BMT TRACKS	T		O	1	S	10/12/2007	6.600	V	4440	\$9,768,000	307		
2243400	K	50TH ST	LIRR BAY RIDGE	N		O	2	S	11/14/2007	4.701	F	7100	\$15,620,000	312		
1247280	Q	51 AVE PED BR.2247280	LIRR MAIN LINE	L		O-PED	5	C	12/1/2006	3.164	F	700	\$1,540,000	402		
2243390	K	52ND ST	LIRR BAY RIDGE	N		O	1	S	12/11/2008	6.250	V	3293	\$7,244,600	312		
2247190	Q	55TH AVE PED BRDG	LIRR MAIN LINE	L		O-PED	3	C	11/30/2006	4.360	F	13000	\$28,600,000	404		
2247450	Q	57TH AVE	CONRAIL	C		O	1	S	11/20/2007	6.073	V	2248	\$4,945,600	405		
2066100	K	5TH AVE	27 X PROSPECT EXPWY			A	1	S	5/21/2008	5.104	G	8800	\$19,360,000	307		
2244480	K	5TH AVE	GREENWOOD CEMETERY			O	1	S	7/20/2007	4.933	F	3600	\$7,920,000	307		
2243580	K	5TH AVE	LIRR & SEA BEACH	NT		O	4	S	12/2/2008	4.147	F	12395	\$27,269,000	310		
2247650	Q	60TH RD PED BRDG	LIRR MAIN LINE	L		O-PED	3	C	11/29/2006	4.934	F	2293	\$5,044,600	405	406	
2243350	K	60TH ST	LIRR BAY RIDGE	N		O	1	S	11/12/2007	6.267	V	3900	\$8,580,000	311		
2247540	Q	60TH ST	LIRR MONTAUK DIV	L		O	2	S	9/28/2007	5.208	G	5340	\$11,748,000	405		
2230520	Q	65TH PLACE	278I (B.Q.E.)			A	2	S	2/22/2008	4.508	F	11600	\$25,520,000	402		
2247160	Q	65TH PLACE	LIRR N SHR DIV	L		O	3	S	12/19/2007	6.471	V	8381	\$18,438,200	402		
2243730	K	65TH ST	BMT SEA BEACH	T		O	4	S	9/24/2008	5.237	G	12000	\$26,400,000	311		
2247150	Q	65TH ST	LIRR N SIDE DIV	L		O	3	S	12/19/2007	6.375	V	6344	\$13,956,800	402		
1247200	Q	67 AVE PED BR 2247200	LIRR MAIN LINE	L		O-PED	3	C	12/7/2006	4.000	F	1300	\$2,860,000	406		
2266160	Q	678I SB TO BCIP EB	ACCESS RD FROM 678I			A	1	S	6/2/2008	3.984	F	2300	\$5,060,000	407		
2230550	Q	69TH ST	278I (B.Q.E.)			A	2	S	2/15/2008	5.123	G	12600	\$27,720,000	402		
2247490	Q	69TH ST JUNPR BLVD	CONRAIL	C		O	1	S	9/22/2008	5.149	G	6175	\$13,585,000	405		

INVENTORY SORTED BY FEATURE CARRIED

BIN	BORO	FEATURE CARRIED	FEATURE CROSSED	RAIL ROAD	OTHER OWNER	BRIDGE TYPE	SPAN S	RT NG SRC	Inspection Date	Condition Rating	VR BL RT NG	DECK AREA	REPLACEMENT COST	CD	CD2	CD3
2065950	Q	69TH STREET	495I (L.I.E.)			A	2	S	5/23/2007	5.361	G	10336	\$22,739,200	405		
2243590	K	6TH AVE	LIRR & SEA BEACH	NT		O	2	S	10/31/2007	6.361	V	14382	\$31,640,400	310		
2243280	K	6TH AVE	LIRR ATLANTIC AVE	L		O	9	S	11/23/2008	5.403	G	12276	\$27,007,200	302		
2230560	Q	70TH ST	278I (B.Q.E.)			A	2	S	12/11/2008	6.667	V	8500	\$18,700,000	402		
2248300	Q	71ST AVE	COOPER AVE			O	1	S	7/16/2007	4.458	F	2800	\$6,160,000	405		
2246150	M	72ND ST CROSS DR	NEAR CONCERT GRNDS		P	O	3	S	3/14/2008	6.018	V	7300	\$16,060,000	164		
2246140	M	72ND ST ENT TO W DR	BRIDLE PATH		P	O	1	S	1/25/2008	4.633	F	3600	\$7,920,000	164		
2246460	M	77 ST ENTR TO W DR	PED PATH OPP 77TH ST		P	O	2	S	1/29/2008	4.263	F	5800	\$12,760,000	164		
2246450	M	79 ST ENTR TO E DR	PED PATH OPP 77TH ST		P	O-PED	1	C	1/9/2008	4.655	F	5000	\$11,000,000	164		
2267717	M	79 ST PED PLAZA	79 ST BT BASIN GAR		P	A	10	S	5/4/2007	4.519	F	27400	\$60,280,000	101		
226771B	M	79 ST RAMP TO GAR	79 ST BT BASIN GAR		P	AR	21	S	5/31/2007	4.532	F	8989	\$19,775,800	107		
226771A	M	79 ST RAMP TO HHP	79 ST BT BASIN GAR		P	AR	4	S	5/18/2007	4.221	F	3131	\$6,888,200	107		
2267718	M	79 ST TRAFFIC CIRC	79 ST PED PLAZA		P	A	34	S	7/6/2007	3.934	F	24130	\$53,086,000	101		
2243600	K	7TH AVE	LIRR & SEA BEACH	NT		O	7	S	12/9/2008	5.028	G	18628	\$40,981,600	310		
2243920	K	7TH AVE	NYCTA BMT YARD	T		O	2	S	10/16/2008	6.324	V	4700	\$10,340,000	307		
2247220	Q	80TH ROAD	LIRR MAIN LINE	L		O	3	S	10/21/2007	4.857	F	4100	\$9,020,000	409		
2247570	Q	80TH ST	71ST TO 77TH AVE	L		O	5	S	12/4/2008	5.254	G	11725	\$25,795,000	405		
2231250	K	81ST ST PED BR	BSHP		P	A-PED	5	C	12/23/2008	4.721	F	3100	\$6,820,000	310		
2247230	Q	82ND AVE	LIRR MAIN LINE	L		O	3	S	10/21/2007	5.377	G	4100	\$9,020,000	409		
2243570	K	86TH ST	BMT SEA BEACH	T		O	1	S	9/11/2008	6.078	V	3840	\$8,448,000	313		
2243610	K	8TH AVE	LIRR & SEA BEACH	NT		O	2	S	10/31/2007	6.319	V	10834	\$23,834,800	310		
1247010	Q	91 PLACE (2247010)	LIRR PT WASH BRANCH	L		O	1	S	11/29/2007	6.833	V	2760	\$6,072,000	404		
2231260	K	92ND ST PED BR	BSHP		P	A-PED	6	C	8/13/2008	4.079	F	3000	\$6,600,000	310		
2247020	Q	94TH ST PED BRDG	LIRR N SIDE DIV	L		O-PED	5	C	12/6/2006	4.030	F	500	\$1,100,000	404		
2243840	K	9TH AVE	NYCTA BMT YARD	T		O	5	S	10/16/2007	6.319	V	12440	\$27,368,000	312		
2243940	K	9TH AVE	NYCTA IND SBWY	T		O	5	S	10/19/2007	4.737	F	6300	\$13,860,000	312		
2246490	M	A.C. POWELL BLVD N.B.	A.C. POWELL BLVD			O	1	S	2/22/2008	4.020	F	5600	\$12,320,000	110		
2249320	R	ALBEE AVE	SIRT SOUTH SHORE	S		O	3	S	11/6/2007	4.623	F	6500	\$14,300,000	503		
2268920	R	AMBOY ROAD	LEMON CREEK			WO	1	S	4/22/2008	6.500	V	1310	\$2,882,000	207		
2247530	Q	ANDREWS AVE	LIRR MONTAUK DIV	L		O	1	S	9/27/2007	7.000	V	1765	\$3,883,000	405		
2249330	R	ANNADALE ROAD	SIRT SOUTH SHORE	S		O	2	S	10/29/2007	4.409	F	4500	\$9,900,000	503		
2231580	Q	AQUEDUCT RCTK RAMP	BSOP			A	4	S	7/17/2008	4.208	F	14000	\$30,800,000	410		
2249820	R	ARTHUR KILL ROAD	ARTHUR KILL STREAM			WO	1	S	5/2/2007	4.286	F	2000	\$4,400,000	503		
2249240	R	ARTHUR KILL ROAD	SIRT SOUTH SHORE	S		O	1	S	11/13/2008	4.611	F	3650	\$8,030,000	503		
2230810	Q	ASTORIA BLVD E.B.	BQE WEST LEG			A	4	S	1/24/2008	4.103	F	8200	\$18,040,000	401		
2243569	K	ATLANTIC AVE	LIRR ATLANTIC AVE	L		O	75	S	9/13/2008	3.789	F	135100	\$297,220,000	316	305	
2244170	K	ATLNTC AV SVC RD E.B.	EAST NEW YORK AVE			O	2	S	9/17/2007	5.474	G	3192	\$7,022,400	305		
2244180	K	ATLNTC AV SVC RD W.B.	EAST NEW YORK AVE			O	2	S	9/17/2007	5.175	G	5600	\$12,320,000	305		
2243530	K	AVENUE H	LIRR BAY RIDGE	N		O	2	S	10/10/2007	5.956	G	35100	\$77,220,000	318		
2243750	K	AVENUE O	BMT SEA BEACH	T		O	1	S	9/26/2007	5.863	G	4658	\$10,247,600	311		

INVENTORY SORTED BY FEATURE CARRIED

BIN	BORO	FEATURE CARRIED	FEATURE CROSSED	RAIL ROAD	OTHER OWNER	BRIDGE TYPE	SPAN S	RT NG SRC	Inspection Date	Condition Rating	VR BL RT NG	DECK AREA	REPLACEMENT COST	CD	CD2	CD3
2243760	K	AVENUE P	BMT SEA BEACH	T		O	1	S	9/26/2007	6.605	V	5544	\$12,196,800	311		
2243790	K	AVENUE S	BMT SEA BEACH	T		O	1	S	10/11/2007	5.967	G	5360	\$11,792,000	315		
2243800	K	AVENUE T	BMT SEA BEACH	T		O	1	S	10/11/2007	6.033	V	5360	\$11,792,000	311		
2243810	K	AVENUE U	BMT SEA BEACH	T		O	1	S	7/24/2006	5.824	G	5880	\$12,936,000	315		
2249440	R	BANCROFT AVE	SIRT SOUTH SHORE	S		O	3	S	11/9/2007	5.361	G	5900	\$12,980,000	502		
2241180	B	BARRETTO ST	AMTRAK - CSX	AC		O	1	S	7/25/2008	6.000	G	5313	\$11,688,600	202		
2232000	M	BATTERY PLACE	FDR DRIVE			AT	2	S	12/14/2007	6.045	V	142000	\$312,400,000	107		
2231290	K	BAY 8TH ST	BSHP			A	1	S	5/11/2007	5.921	G	4950	\$10,890,000	311		
2243740	K	BAY PKWY	BMT SEA BEACH	T		O	4	S	9/26/2008	4.921	F	16800	\$36,960,000	311		
2231760	Q	BCIP	DUTCH BROADWAY-115 AVE			A	1	S	3/7/2008	4.442	F	7300	\$16,060,000	413		
2231900	Q	BCIP	FORT TOTTEN ENTRANCE			A	1	S	6/27/2008	4.797	F	4900	\$10,780,000	407		
Q00002	Q	BCIP	PATH OPPOSITE 88TH RD			A	1	C	7/21/2008	4.667	F	1200	\$2,640,000	413		
2076109	B	BE NB SERVICE RD	HUTCHINSON RVR PKWY			A	2	S	10/5/2007	4.632	F	7800	\$17,160,000	210		
2076129	B	BE SB SERVICE RD	HUTCHINSON RVR PKWY			A	2	S	2/20/2008	5.105	G	7100	\$15,620,000	210		
2249400	R	BEACH AVE	SIRT SOUTH SHORE	S		O	2	S	11/5/2007	5.576	G	3700	\$8,140,000	502		
2248230	Q	BEACH CHANNEL DR WB	BEACH CHANNEL DR EB			O	1	S	7/19/2007	4.400	F	3600	\$7,920,000	484		
2243490	K	BEDFORD AVE	LIRR BAY RIDGE	N		O	6	S	12/15/2008	4.264	F	12000	\$26,400,000	314		
2241840	B	BEDFORD PARK BLVD	METRO NORTH RR HAR	M		O	1	S	4/21/2008	4.594	F	6400	\$14,080,000	227	207	
2241930	B	BEDFORD PARK BLVD	NYCTA IND YARDS	T		O	4	S	8/12/2008	5.681	G	46300	\$101,860,000	207		
2249580	R	BELFIELD AVE PED BRDG	SIRT SOUTH SHORE	S		O-PED	5	C	4/9/2008	4.765	F	400	\$880,000	503		
2247140	Q	BELL BLVD	LIRR N SIDE DIV	L		O	1	S	10/10/2007	5.814	G	4320	\$9,504,000	411		
2231770	Q	BELMONT PARK RAMP	BCIP		P	A	1	S	2/14/2008	4.688	F	3200	\$7,040,000	413		
2231790	Q	BELMONT PARK RAMP	BCIP		P	A	1	S	1/29/2008	4.563	F	3400	\$7,480,000	413		
2249250	R	BETHEL AV PED BRDG	SIRT SOUTH SHORE	S		O-PED	12	C	3/31/2008	3.525	F	500	\$1,100,000	503		
2243100	K	BEVERLY ROAD	BMT SUBWAY, BRIGHTON	T		O	3	S	9/25/2008	3.737	F	4200	\$9,240,000	314		
2243900	K	BLAKE AVE	LIRR BAY RIDGE LINE	N		O	3	S	12/17/2008	5.000	G	4912	\$10,806,400	316		
2240410	Q	BORDEN AVE	DUTCH KILLS			WMO	2	S	8/7/2008	3.181	F	8400	\$18,480,000	402		
2270180	R	BOROUGH PLACE - RAMP A	STATEN ISLAND RAILWAY	S	F	O	1	S	12/29/2005	4.938	F	1250	\$2,750,000	201		
2229579	B	BOSTON POST ROAD	HUTCHINSON RIVER			WO	14	S	6/22/2007	4.444	F	95700	\$210,540,000	212		
2242110	B	BOSTON ROAD	BRONX RIVER			WO	1	S	5/6/2008	4.273	F	6200	\$13,640,000	227		
2242100	B	BOTANICAL GARDEN ROAD	TWIN LAKES		P	WO	1	S	5/7/2008	4.900	F	2200	\$4,840,000	227		
2247050	Q	BOWNE AVE	LIRR N SIDE DIV	L		O	1	S	9/9/2008	5.490	G	4974	\$10,942,800	407		
2230780	Q	BQE EAST LEG	30TH AVE			A	1	S	6/26/2007	6.524	V	7071	\$15,556,200	403	401	
2230720	Q	BQE EAST LEG	BQE NB WEST LEG			A	3	S	5/17/2007	6.273	V	20896	\$45,971,200	401		
2230700	Q	BQE EAST LEG	TO BQE WEST LEG			A	8	S	11/6/2008	6.746	V	31600	\$69,520,000	401	403	
2230690	Q	BQE EAST LEG NB	32ND AVE			A	1	S	8/20/2008	6.627	V	4080	\$8,976,000	401		
2230750	Q	BQE EAST LEG SB	31ST AVE			A	1	S	9/17/2007	6.407	V	4221	\$9,286,200	401	403	
2230770	Q	BQE WEST LEG	30TH AVE			A	1	S	6/26/2007	6.695	V	6199	\$13,637,800	401		
2230830	Q	BQE WEST LEG	GCP			A	2	S	5/20/2008	4.750	F	7600	\$16,720,000	401		
2230760	Q	BQE WEST LEG NB	31ST AVE			A	1	S	10/6/2008	6.610	V	4161	\$9,154,200	401		

INVENTORY SORTED BY FEATURE CARRIED

BIN	BORO	FEATURE CARRIED	FEATURE CROSSED	RAIL ROAD	OTHER OWNER	BRIDGE TYPE	SPAN S	RT NG SR C	Inspection Date	Condition Rating	VR BL RT NG	DECK AREA	REPLACEMENT COST	CD	CD2	CD3
2230740	Q	BQE WEST LEG SB	31ST AVE			A	1	S	8/31/2007	6.391	V	5246	\$11,541,200	401		
2231829	Q	BRADDOCK AVE	BCIP			A	2	S	3/3/2008	4.591	F	10600	\$23,320,000	413		
2249730	R	BRIDGE OVER DAM	N.END CLOVE LAKE		P	WO-PED	1	C	7/14/2008	3.784	F	972	\$2,138,400	501		
2230590	Q	BROADWAY	278I (B.Q.E.)			O	2	S	12/11/2008	5.789	G	16000	\$35,200,000	402		
2240137	BM	BROADWAY BRIDGE	HARLEM RIVER	TM		WMO	3	S	11/30/2007	4.014	F	46848	\$103,065,600	112	207	208
2242072	B	BRONX BLVD N.B.	BRONX RIVER			WO	1	S	5/19/2008	4.967	F	1800	\$3,960,000	212		
2242082	B	BRONX BLVD N.B.	BRONX RIVER			WO	1	S	5/19/2008	4.467	F	2800	\$6,160,000	212		
2242071	B	BRONX BLVD S.B.	BRONX RIVER			WO	1	S	5/20/2008	4.633	F	1800	\$3,960,000	212		
2242081	B	BRONX BLVD S.B.	BRONX RIVER			WO	1	S	5/20/2008	4.467	F	2800	\$6,160,000	212		
2229560	B	BRONX PELHAM PKWY	AMTRAK - CSX	AC		A	3	S	8/15/2006	4.972	F	24591	\$54,100,200	211		
2242010	B	BRONX PELHAM PKWY	BRONX RIVER			WA	1	S	5/7/2008	5.207	G	9200	\$20,240,000	227		
2075849	B	BRONX PELHAM PKWY	HUTCHINSON RVR PKWY			A	2	S	6/17/2008	3.974	F	17600	\$38,720,000	210	211	
2065629	B	BRONX RVR PKWY	BOSTON RD BX ZOO			A	1	S	7/3/2007	5.000	G	6300	\$13,860,000	227		
2270250	B	BROOKE AVENUE	CSX TRANS - PT MORRIS			O	1	S	5/28/2008	3.709	F	21035	\$46,277,000	413		
2243520	K	BROOKLYN AVE	LIRR BAY RIDGE	N		O	3	S	10/10/2007	6.236	V	4500	\$9,900,000	318		
2267860	K	BROOKLYN BR APPROACH	SANDS STREET			O	1	S	7/31/2008	4.607	F	6490	\$14,278,000	302		
2240019	KM	BROOKLYN BRIDGE	278I (B.Q.E.)			WEO	75	S	11/17/2006	2.917	P	503788	\$1,108,333,600	103	302	101
2268350	K	BROOKLYN PROMENADE	278I N.B. (B.Q.E.)		P	A-PED	35	C	9/28/2008	3.643	F	46184	\$101,604,800	302		
2241099	B	BRUCKNER BLVD	CSX TRANS - PT MORRIS	C		O	1	S	10/16/2008	6.583	V	6700	\$14,740,000	201		
2266540	B	BRUCKNER BLVD OVRPAS	133RD - 135TH ST			A	2	S	6/5/2007	4.565	F	32900	\$72,380,000	104		
1066510	B	BRUCKNER EXP.(2066510)	WESTCHESTER CREEK			WMA	17	S	10/25/2007	3.597	F	39400	\$86,680,000	209		
2076929	B	BRUCKNER EXPWY	CSX - HUNTS POINT	C		A	1	S	9/20/2007	4.700	F	3800	\$8,360,000	202		
2075352	B	BRUCKNER EXPWY NB	AMTRAK - CSX	AC		A	1	S	9/21/2007	3.188	F	10900	\$23,980,000	202		
2066672	B	BRUCKNER EXPWY NB	BRONX RIVER			WMA	8	S	7/19/2007	4.567	F	22300	\$49,060,000	202	209	
2075351	B	BRUCKNER EXPWY SB	AMTRAK - CSX	AC		A	1	S	8/8/2006	3.625	F	11600	\$25,520,000	202		
2066671	B	BRUCKNER EXPWY SB	BRONX RIVER			WMA	3	S	7/24/2007	5.222	G	12400	\$27,280,000	202	209	
2241210	B	BRYANT AVE	AMTRAK - CSX	AC		O	1	S	9/10/2007	3.136	F	5300	\$11,660,000	202		
2231329	K	BSHP	26TH AVE			A	1	S	6/5/2008	4.867	F	6700	\$14,740,000	313		
2231319	K	BSHP	BAY PKWY			A	1	S	7/21/2008	4.535	F	7200	\$15,840,000	311		
2231249	K	BSHP	BAY RIDGE AVE			A	1	S	4/19/2008	3.313	F	4900	\$10,780,000	310		
2231429	K	BSHP	BEDFORD AVE			A	3	S	5/3/2008	4.167	F	12000	\$26,400,000	315		
2231509	K	BSHP	FRESH CREEK			WA	5	S	8/9/2007	3.333	F	23000	\$50,600,000	356		
2231450	K	BSHP	GERRITSEN INLET			WA	11	S	6/26/2007	3.597	F	52000	\$114,400,000	356		
2231479	K	BSHP	MILL BASIN			WMA	14	S	12/18/2007	2.955	P	73500	\$161,700,000	318		
2231439	K	BSHP	NOSTRAND AVE			A	3	S	4/24/2008	4.097	F	13000	\$28,600,000	315		
2231419	K	BSHP	OCEAN AVE			A	3	S	5/1/2008	4.222	F	14000	\$30,800,000	315		
2231360	K	BSHP	OCEAN PKWY			A	3	S	8/20/2008	6.776	V	29637	\$65,201,400	313		
2231489	K	BSHP	PAERDEGAT BASIN			WA	15	S	8/11/2007	3.222	F	58300	\$128,260,000	318		
2231499	K	BSHP	ROCKAWAY PKWY			A	4	S	10/3/2007	4.000	F	11500	\$25,300,000	356		
2231409	K	BSHP	SHEEPSHEAD BAY ROAD			A	1	S	4/30/2008	4.967	F	6500	\$14,300,000	315		

INVENTORY SORTED BY FEATURE CARRIED

BIN	BORO	FEATURE CARRIED	FEATURE CROSSED	RAIL ROAD	OTHER OWNER	BRIDGE TYPE	SPAN S	RT NG SR C	Inspection Date	Condition Rating	VR BL RT NG	DECK AREA	REPLACEMENT COST	CD	CD2	CD3
2230790	Q	BULOVA AVE	BQE WEST LEG			A	2	S	4/25/2008	5.333	G	3300	\$7,260,000	401		
2269770	R	BUS STA ENTR RAMP	SIRT	S	F	O	19	S	11/21/2006	4.319	F	39333	\$86,532,600	501		
2269790	R	BUS STATION EXIT RAMP	SIRT	S	F	O	7	S	10/12/2006	4.667	F	28721	\$63,186,200	204		
2269740	R	BUS STATION NORTH	SIRT	S	F	O	12	S	11/16/2006	4.880	F	64605	\$142,131,000	501		
2269750	R	BUS STATION SOUTH	SIRT	S	F	O	12	S	12/21/2007	4.720	F	154688	\$340,313,600	501		
2247460	Q	CALDWELL AVE	CONRAIL	C		O	1	S	9/22/2008	6.167	V	2243	\$4,934,600	405		
2243290	K	CARLTON AVE	LIRR ATLANTIC AVE	L		O	7	S	12/6/2008	5.069	G	10823	\$23,810,600	302		
2240260	K	CARROLL ST	GOWANUS CANAL			WMO	2	S	10/14/2008	4.803	F	3000	\$6,600,000	306		
2243220	K	CARROLL ST PED BRDG	FRANKLIN SHUTTLE	T		O-PED	3	C	7/11/2007	5.268	G	600	\$1,320,000	309		
2243050	K	CATON AVE	BMT SUBWAY, BRIGHTON	T		O	4	S	8/17/2007	4.500	F	20800	\$45,760,000	314		
2249390	R	CEDARVIEW AVE PED BRDG	SIRT SOUTH SHORE	S		O-PED	5	C	4/3/2008	4.308	F	600	\$1,320,000	503		
2246050	M	CENTRAL DRIVE	PED OPP 63RD ST		P	O	1	S	1/30/2008	5.133	G	2000	\$4,400,000	164		
2244050	K	CENTRAL DRIVE	PED PATH & STREAM		P	WO	3	S	4/27/2007	5.000	G	7400	\$16,280,000	355		
2246100	M	CENTRAL DRIVE	TRANSVERSE RD #1		P	O	1	S	3/5/2008	4.467	F	6000	\$13,200,000	164		
2246130	M	CENTRAL PARK	UNDER EAST DRIVE		P	O	1	C	5/29/2007	4.233	F	1200	\$2,640,000	164		
2268480	M	CHAMBERS ST PED BRDG	WEST SIDE HWY			O-PED	10	C	1/16/2008	5.585	G	3344	\$7,356,800	101		
2249280	R	CHAMP COURT PED BRDG	SIRT SOUTH SHORE	S		O-PED	7	C	4/10/2008	4.923	F	200	\$440,000	503		
2249880	R	CHELSEA ROAD	SAWMILL CREEK			WO	1	S	5/4/2007	6.833	V	2205	\$4,851,000	502		
2243080	K	CHURCH AVE	BMT SUBWAY, BRIGHTON	T		O	4	S	8/29/2007	4.545	F	18200	\$40,040,000	314		
2240210	B	CITY ISLAND ROAD	EASTCHESTER BAY			WO	7	S	10/9/2007	3.389	F	28900	\$63,580,000	228		
2241710	B	CLAREMONT PKWY	METRO NORTH RR HAR	M		O	1	S	3/24/2008	4.391	F	6300	\$13,860,000	203		
2244060	K	CLEFT RIDGE SPAN	PROSPECT PARK		P	O	1	C	4/15/2008	4.433	F	900	\$1,980,000	355		
2231940	Q	CLINTONVILLE ST	BCIP			A	2	S	2/19/2008	4.705	F	7400	\$16,280,000	407		
2249490	R	CLOVE ROAD	SIRT SOUTH SHORE	S		O	3	S	11/10/2008	6.097	V	5104	\$11,228,800	502		
2246350	M	CNTRL PK OVER E DRIVE	S OF CLEOPATRAS NDL		P	O	1	C	5/7/2008	4.400	F	750	\$1,650,000	164		
2231570	Q	COHANCY ST	BSOP			A	2	S	5/7/2008	4.632	F	6400	\$14,080,000	410		
2230870	K	COLUMBIA HEIGHTS	278I (B.Q.E.)			A	1	S	9/3/2008	4.550	F	16500	\$36,300,000	302		
2241590	B	CONCOURSE VILL AVE	METRO NORTH RR HAR	M		O	1	S	4/11/2006	4.125	F	17800	\$39,160,000	204		
2244460	K	CONDUIT BLVD NB	ATLANTIC AVE EB			O	1	S	11/15/2008	4.833	F	3800	\$8,360,000	305		
2231380	K	CONEY ISLAND AVE	BSHP			A	4	S	10/5/2007	6.292	V	19866	\$43,705,200	313		
2243440	K	CONEY ISLAND AVE	LIRR BAY RIDGE	N		O	1	S	12/12/2008	5.234	G	3231	\$7,108,200	312		
2230390	K	CONGRESS ST	278I (B.Q.E.)			A	2	S	4/10/2008	6.382	V	5000	\$11,000,000	306		
2246510	M	CORBIN PL OVERPASS	CORBIN PLACE		P	O	1	S	1/25/2008	5.000	G	2200	\$4,840,000	112		
2232029	M	CORLEARS PARK ROAD	FDR DRIVE		P	A	4	S	2/24/2008	3.625	F	4100	\$9,020,000	103		
2247130	Q	CORPORAL KENNEDY ST	LIRR N SIDE DIV	L		O	1	S	10/11/2007	6.235	V	3379	\$7,433,800	411		
2243110	K	CORTEYOU ROAD	BMT SUBWAY, BRIGHTON	T		O	3	S	9/11/2007	6.167	V	4810	\$10,582,000	314		
2246070	M	CPK UNDER CENTR DR	OPP 65TH ST-IN E&W		P	O	1	C	7/24/2008	4.367	F	1200	\$2,640,000	164		
2231880	Q	CROCHERON PK PED	BCIP		P	A-PED	9	C	5/13/2008	4.710	F	2300	\$5,060,000	411		
2243040	K	CROOKE AVE	BMT SUBWAY, BRIGHTON	T		O	4	S	10/3/2008	4.105	F	6000	\$13,200,000	314		
2231340	K	CROPSEY AVE	BSHP			A	2	S	7/18/2008	4.806	F	13100	\$28,820,000	313		

INVENTORY SORTED BY FEATURE CARRIED

BIN	BORO	FEATURE CARRIED	FEATURE CROSSED	RAIL ROAD	OTHER OWNER	BRIDGE TYPE	SPAN S	RT NG SRC	Inspection Date	Condition Rating	VR BL RT NG	DECK AREA	REPLACEMENT COST	CD	CD2	CD3
2240301	K	CROPSEY AVE	CONEY ISLAND CREEK			WO	3	S	10/17/2008	5.113	G	9400	\$20,680,000	313		
2240302	K	CROPSEY AVE	CONEY ISLAND CREEK			WO	3	S	10/22/2008	5.028	G	9400	\$20,680,000	313		
2231559	Q	CROSS BAY BLVD	BSHP			A	4	S	5/29/2008	5.139	G	23205	\$51,051,000	410		
2248039	Q	CROSS BAY BLVD	CONDUIT BLVD			O	2	S	7/2/2007	6.444	V	16544	\$36,396,800	410		
2266770	Q	CROSS ISLAND PKWY	LAURELTON PKWY			A	1	S	3/7/2008	5.250	G	9508	\$20,917,600	109		
2242030	B	CROTONA AVE	BRONX PELHAM PKWY			O	2	S	3/19/2008	5.447	G	7600	\$16,720,000	206		
2243230	K	CROWN ST	FRANKLIN SHUTTLE	T		O	3	S	10/8/2008	5.097	G	4060	\$8,932,000	309		
2230040	Q	CYPRESS HILLS ST	JACKIE ROBINSON PKWY			A	1	S	4/17/2008	5.278	G	5000	\$11,000,000	405		
2249160	R	DE HART AVE	B&O RAILROAD	O		O	4	S	4/20/2007	6.500	V	6700	\$14,740,000	501		
2232030	M	DELANCEY ST PED BRDG	FDR DRIVE		P	A-PED	12	C	9/7/2008	4.535	F	2900	\$6,380,000	103		
2076640	B	DEPOT PLACE	METRO NORTH RR HUD	CM		O	11	S	11/10/2007	4.972	F	26566	\$58,445,200	204		
2243130	K	DITMAS AVE	BMT SUBWAY, BRIGHTON	T		O	1	S	9/6/2007	5.723	G	5150	\$11,330,000	314		
2243120	K	DORCHESTER ROAD	BMT SUBWAY, BRIGHTON	T		O	1	S	9/19/2008	5.882	G	4825	\$10,615,000	314		
2266129	Q	DOUGLASTON PKWY	BCIP			A	1	S	4/1/2008	4.592	F	4400	\$9,680,000	411		
2266139	Q	DOUGLASTON PKWY	BCIP			A	1	S	3/25/2008	4.551	F	6400	\$14,080,000	411		
2247170	Q	DOUGLASTON PKWY	LIRR N SIDE DIV	L		O	3	S	9/11/2008	4.712	F	6300	\$13,860,000	411		
2232180	M	E 103RD ST PED BRDG	FDR DRIVE			A-PED	20	C	8/17/2008	4.739	F	6000	\$13,200,000	111		
2233020	M	E 10TH ST PED BRDG	FDR DRIVE		P	A-PED	25	C	9/7/2008	5.216	G	1632	\$3,590,400	103		
2232190	M	E 111TH ST PED BRDG	FDR DRIVE		P	A-PED	14	C	8/3/2008	4.689	F	2600	\$5,720,000	111		
2232200	M	E 120TH ST PED BRDG	FDR DRIVE		P	A-PED	21	C	8/3/2008	4.522	F	2500	\$5,500,000	111		
2231390	K	E 12TH ST	BSHP			A	4	S	7/12/2008	4.875	F	17200	\$37,840,000	315		
2233080	K	E 14 ST PED BR	BSHP			A-PED	14	C	7/22/2008	4.500	F	4700	\$10,340,000	315		
2241550	B	E 144TH ST	METRO NORTH RR HAR	M		O	2	S	11/14/2007	6.444	V	8290	\$18,238,000	201		
2241129	B	E 149TH ST	AMTRAK - CSX	AC		O	2	S	8/7/2006	4.620	F	12575	\$27,665,000	201	202	
2241560	B	E 149TH ST	METRO NORTH RR HAR	M		O	8	S	4/21/2008	4.708	F	27900	\$61,380,000	201	204	
2241050	B	E 149TH ST/JACKSON AVE	CSX TRANS - PT MORRIS	C		O	1	S	6/30/2008	4.850	F	65000	\$143,000,000	201		
2243450	K	E 14TH ST	LIRR BAY RIDGE	N		O	1	S	12/11/2008	4.809	F	1775	\$3,905,000	314		
2270030	B	E 156TH ST	ACCESS TO HOUSING		ED	O	16	S	12/16/2006	3.612	F	49696	\$109,331,200	501		
2241010	B	E 156TH STREET	CSX TRANS - PT MORRIS	C		O	1	S	7/18/2008	4.556	F	2400	\$5,280,000	201		
2241600	B	E 158TH ST	METRO NORTH RR HAR	M		O	1	S	10/31/2007	5.200	G	3400	\$7,480,000	204		
2243460	K	E 15TH ST - PED	LIRR BAY RIDGE	N		O-PED	3	C	9/16/2008	5.193	G	900	\$1,980,000	314		
2241610	B	E 161ST ST	METRO NORTH RR HAR	M		O	1	S	10/30/2007	5.050	G	6600	\$14,520,000	204	203	
2241020	B	E 161ST STREET	CSX TRANS - PT MORRIS	C		O	1	S	5/12/2008	6.700	V	12800	\$28,160,000	203		
2241620	B	E 162ND ST	METRO NORTH RR HAR	M		O	1	S	4/14/2008	4.859	F	4700	\$10,340,000	203		
2241030	B	E 163RD STREET	CSX TRANS - PT MORRIS	C		O	1	S	4/11/2008	4.796	F	3200	\$7,040,000	203		
2241630	B	E 165TH ST	METRO NORTH RR HAR	M		O	1	S	4/21/2008	4.200	F	16400	\$36,080,000	203		
2241650	B	E 167TH ST	METRO NORTH RR HAR	M		O	1	S	3/24/2008	5.510	G	3363	\$7,398,600	203		
2241660	B	E 168TH ST	METRO NORTH RR HAR	M		O	1	S	3/24/2008	4.859	F	7700	\$16,940,000	203		
2241670	B	E 169TH ST	METRO NORTH RR HAR	M		O	1	S	3/24/2008	4.250	F	3300	\$7,260,000	203		
2241680	B	E 170TH ST	METRO NORTH RR HAR	M		O	1	S	3/24/2008	6.333	V	3150	\$6,930,000	203		

INVENTORY SORTED BY FEATURE CARRIED

BIN	BORO	FEATURE CARRIED	FEATURE CROSSED	RAIL ROAD	OTHER OWNER	BRIDGE TYPE	SPAN S	RT NG SRC	Inspection Date	Condition Rating	VR BL RT NG	DECK AREA	REPLACEMENT COST	CD	CD2	CD3
2241720	B	E 173RD ST	METRO NORTH RR HAR	M		O	1	S	3/31/2008	4.875	F	3000	\$6,600,000	203		
2066720	B	E 174TH ST	SHERIDAN EXPWY/AMTRAK	A		A	13	S	10/17/2006	4.250	F	47430	\$104,346,000	209	203	
2241740	B	E 175TH ST	METRO NORTH RR HAR	M		O	1	S	3/31/2008	3.813	F	3600	\$7,920,000	206		
2241269	B	E 177TH ST	AMTRAK - CSX	AC		O	3	S	8/11/2006	5.458	G	16606	\$36,533,200	209		
2241770	B	E 178TH ST PED BRDG	METRO NORTH RR HAR	M		O-PED	1	C	10/31/2005	4.918	F	700	\$1,540,000	206		
2241780	B	E 179TH ST PED BRDG	METRO NORTH RR HAR	M		O-PED	6	C	11/1/2005	5.695	G	700	\$1,540,000	206		
2242400	B	E 180TH ST	BRONX RIVER			WO	1	S	10/6/2008	4.810	F	4500	\$9,900,000	206	227	
2241790	B	E 180TH ST	METRO NORTH RR HAR	M		O	1	S	3/31/2008	3.906	F	5000	\$11,000,000	206		
2241800	B	E 183TH ST	METRO NORTH RR HAR	M		O	1	S	3/31/2008	4.109	F	3600	\$7,920,000	206		
2241820	B	E 187TH ST	METRO NORTH RR HAR	M		O	1	S	4/7/2008	4.438	F	3800	\$8,360,000	206		
2241810	B	E 188TH ST	METRO NORTH RR HAR	M		O	1	S	4/7/2008	4.063	F	5300	\$11,660,000	206		
2241839	B	E 189TH ST	METRO NORTH RR HAR	M		O	1	S	11/1/2007	6.533	V	43157	\$94,945,400	206	207	
2242459	B	E 233RD ST	BRONX RIVER			WO	1	S	5/2/2008	4.367	F	7000	\$15,400,000	212		
2242460	B	E 233RD ST	ENTR RD BNX RVR PKWY			O	1	S	2/1/2008	4.900	F	5300	\$11,660,000	212		
2241870	B	E 233RD ST	METRO NORTH RR HAR	M		O	1	S	5/2/2008	4.941	F	7664	\$16,860,800	212	207	
2241890	B	E 241ST ST	BRP, METRO NORTH HAR	M		WO	28	S	11/2/2007	4.444	F	49500	\$108,900,000	212		
2246540	M	E 34TH ST	PARK AVE TUNNEL			OT	1	S	8/24/2006	4.117	F	36200	\$79,640,000	105		
2243420	K	E 3RD ST	LIRR BAY RIDGE	N		O	1	S	11/13/2007	6.583	V	1840	\$4,048,000	312		
2232100	M	E 51ST ST PED BRDG	FDR DRIVE		P	A-PED	10	C	4/6/2008	4.186	F	2800	\$6,160,000	106		
2233040	M	E 60TH ST	FDR DRIVE			A	17	S	5/2/2008	4.746	F	24480	\$53,856,000	107		
2232110	M	E 64TH ST PED BRDG	FDR DRIVE		P	A-PED	24	C	10/19/2008	4.562	F	2100	\$4,620,000	108		
2245380	M	E 66TH ST	PED WALK N. OF ZOO		P	O	1	S	1/23/2008	5.000	G	1500	\$3,300,000	108		
2232050	M	E 6TH ST PED BRDG	FDR DRIVE		P	A-PED	22	C	3/16/2008	4.353	F	2200	\$4,840,000	103		
2232120	M	E 71ST ST PED BRDG	FDR DRIVE		P	A-PED	19	C	8/17/2008	5.761	G	1800	\$3,960,000	108		
2232140	M	E 78TH ST PED BRDG	FDR DRIVE		P	A-PED	9	C	4/6/2008	2.711	P	1700	\$3,740,000	108		
2269820	M	E 81 ST PED BRIDGE	FDR DRIVE N.B.		P	A-PED	3	C	10/26/2008	3.149	F	900	\$1,980,000	108		
2245319	M	E 97TH ST	METRO NORTH MAIN LN	M		O	1	S	11/7/2006	4.627	F	3200	\$7,040,000	111		
2246400	M	E FOOTBRIDGE	TRANSVERSE RD #2		P	O-PED	1	C	5/10/2008	4.233	F	3700	\$8,140,000	164		
2241270	B	E TREMONT AVE	AMTRAK - CSX	AC		O	2	S	7/26/2006	5.153	G	22300	\$49,060,000	209	211	
2242149	B	E TREMONT AVE	BRONX RIVER			WO	2	S	5/5/2008	4.500	F	12900	\$28,380,000	206		
2075820	B	E TREMONT AVE	HUTCHINSON RVR PKWY			A	2	S	12/18/2007	4.472	F	10200	\$22,440,000	210		
2241760	B	E TREMONT AVE	METRO NORTH RR HAR	M		O	1	S	11/3/2007	6.517	V	7300	\$16,060,000	206		
2242260	B	EAGLE AVE	E 161ST ST			O	1	S	3/17/2008	5.017	G	2800	\$6,160,000	201	203	
2246040	M	EAST DR AT CNTRL PARK	PEDESTRIAN WALK		P	O	1	C	4/30/2008	4.400	F	1200	\$2,640,000	105		
2244030	K	EAST DRIVE	BRIDLE PATH		P	O	1	S	6/22/2007	4.755	F	2000	\$4,400,000	355		
2244040	K	EAST DRIVE	EAST WOOD ARCH		P	O	1	C	7/8/2008	4.200	F	900	\$1,980,000	355		
2246170	M	EAST DRIVE	PED WALK @ 73RD ST		P	O	1	S	2/15/2008	5.056	G	1900	\$4,180,000	164		
2246069	M	EAST DRIVE	PEDESTRIAN WALK		P	O	1	S	2/6/2008	4.500	F	2700	\$5,940,000	164		
2246470	M	EAST DRIVE	THE LOCH		P	WO	1	S	2/11/2008	4.500	F	1100	\$2,420,000	164		
2246110	M	EAST DRIVE	TRANSVERSE RD #1		P	O	1	S	3/5/2008	4.667	F	6000	\$13,200,000	164		

INVENTORY SORTED BY FEATURE CARRIED

BIN	BORO	FEATURE CARRIED	FEATURE CROSSED	RAIL ROAD	OTHER OWNER	BRIDGE TYPE	SPAN S	RT NG SR C	Inspection Date	Condition Rating	VR BL RT NG	DECK AREA	REPLACEMENT COST	CD	CD2	CD3
2246230	M	EAST DRIVE	TRANSVERSE RD #2		P	O	1	S	3/7/2008	4.600	F	6500	\$14,300,000	164		
2246250	M	EAST DRIVE	TRANSVERSE RD #3		P	O	1	S	2/28/2008	4.300	F	5100	\$11,220,000	164		
2246270	M	EAST DRIVE	TRANSVERSE RD #4		P	O	1	S	3/23/2008	3.967	F	7000	\$15,400,000	164		
2249720	R	EAST FOOTBRIDGE	CLOVE LAKE		P	WO-PED	2	C	7/9/2008	4.229	F	899	\$1,977,800	501		
2242350	B	EAST FORDHAM RD	GRAND CONCOURSE			O	1	S	4/8/2008	4.567	F	10300	\$22,660,000	205	207	
2241900	B	EASTCHESTER ROAD	NYCTA-DYRE AVE LN	T		O	3	S	8/14/2008	4.667	F	13500	\$29,700,000	212		
2243279	K	EASTERN PKWY	FRANKLIN SHUTTLE	T		O	1	S	10/14/2008	4.861	F	7700	\$16,940,000	309	308	
2247470	Q	ELIOT AVE	CONRAIL	C		O	1	S	11/20/2007	5.250	G	2960	\$6,512,000	405		
2247550	Q	ELIOT AVE	LIRR MONTAUK DIV	L		O	2	S	9/26/2007	5.894	G	9550	\$21,010,000	405		
2248160	Q	ELLIOT AVE	QUEENS BLVD			O	2	S	9/15/2008	4.922	F	13785	\$30,327,000	406		
2269600	K	ERSKINE STREET	BSHP			A	1	S	11/13/2008	5.938	G	8258	\$18,167,600	501		
2241200	B	FAILE ST	AMTRAK - CSX	AC		O	1	S	11/7/2008	5.672	G	6208	\$13,657,600	202		
2231620	Q	FARMERS BLVD	BSOP			A	2	S	6/26/2008	4.568	F	6400	\$14,080,000	413		
2249790	R	FB S OF FOREST AV	STREAM IN PARK		P	WO-PED	3	C	11/20/2008	4.814	F	658	\$1,447,600	501		
223201A	M	FDR DR N.B. OFF RMP	FDR DR & SOUTH ST			AR	17	S	2/29/2008	3.716	F	102225	\$224,895,000	106		
2232158	M	FDR DRIVE S.B.	FDR DRIVE N.B.			AT	32	S	6/22/2007	4.591	F	54302	\$119,464,400	107		
2233038	M	FDR DRIVE SB	FDR NB / E 62ND ST			AT	34	S	10/23/2006	6.887	V	58700	\$129,140,000	107		
2268650	M	FDR NB 42ND TO 49ST	EAST RIVER			A	119	S	11/30/2007	4.075	F	30767	\$67,687,400	503		
223204A	M	FDR NB TO HOUSTON ST	RELIEF			AR	4	S	1/30/2008	4.471	F	6150	\$13,530,000	107		
2229520	B	FIELDSTON ROAD	HHP			A	1	S	9/19/2007	5.500	G	6600	\$14,520,000	208		
2249480	R	FINGERBOARD ROAD	SIRT SOUTH SHORE	S		O	2	S	11/27/2007	6.542	V	5100	\$11,220,000	502		
2231460	K	FLATBUSH AVE	BSHP			A	2	S	10/3/2007	6.306	V	14058	\$30,927,600	356		
2243260	K	FLATBUSH AVE	FRANKLIN SHUTTLE	T		O	2	S	9/2/2008	4.961	F	11300	\$24,860,000	309		
2243510	K	FLATBUSH AVE	LIRR BAY RIDGE	N		O	2	S	10/9/2007	4.702	F	5900	\$12,980,000	318		
2248090	Q	FLSHG MDW PK PED.	COLLEGE POINT BLVD		P	O-PED	3	C	12/18/2007	4.694	F	8418	\$18,519,600	407		
2248220	Q	FLUSHING AV SERVICE	FLUSHING AVE			O	1	S	7/27/2007	5.063	G	2940	\$6,468,000	405		
2248260	Q	FLUSHING MEADW PARK	MEADOW LAKE & 69TH RD		P	WO	5	S	5/28/2008	4.709	F	4200	\$9,240,000	481		
2248140	Q	FLUSHING MEADW PK	STREAM N OF LIE		P	WO-PED	5	C	6/17/2008	4.580	F	4102	\$9,024,400	481		
2248130	Q	FLUSHING MEADW PK	WILLOW LK&76TH RD		P	WO-PED	4	C	4/20/2002	1.000	C	1891	\$4,160,200	481		
2248379	Q	FLUSHING MW PK RD	AQUACADE LAKE		P	WO-PED	5	C	6/17/2008	4.037	F	6321	\$13,906,200	481		
2249780	R	FOOTBRIDGE	BROOKS LAKE DAM		P	WO-PED	1	C	7/9/2008	4.433	F	800	\$1,760,000	501		
2249800	R	FOREST AVE	CLOVE LAKES PK STREAM		P	WO	1	S	10/18/2007	4.867	F	1600	\$3,520,000	501		
2248340	Q	FOREST PARK DR	MYRTLE AVE		P	O	3	S	6/25/2007	4.984	F	5100	\$11,220,000	409		
2247660	Q	FOREST PARK DRIVE	ABANDONED LIRR	L	P	O	6	S	2/5/2008	5.286	G	10000	\$22,000,000	409		
2247590	Q	FOREST PARK DRIVE	LIRR MONTAUK DIV	L	P	O	5	S	10/9/2008	5.509	G	6000	\$13,200,000	409		
2243620	K	FORT HAMILTON PKWY	LIRR & SEA BEACH	NT		O	3	S	9/6/2006	4.797	F	14800	\$32,560,000	310		
2245040	M	FORT TRYON PARK	SOUTH OF CLOISTERS		P	O	1	C	5/2/2008	6.000	G	750	\$1,650,000	112		
2245050	M	FORT TRYON PARK	UNDERPASS		P	O	1	C	5/2/2008	4.800	F	750	\$1,650,000	112		
2246500	M	FORT TRYON PLACE	ENTR FROM RIVERSIDE DR		P	O	1	S	3/3/2008	4.333	F	6600	\$14,520,000	112		
2243150	K	FOSTER AVE	BMT SUBWAY, BRIGHTON	T		O	1	S	9/18/2008	4.550	F	3000	\$6,600,000	314		

INVENTORY SORTED BY FEATURE CARRIED

BIN	BORO	FEATURE CARRIED	FEATURE CROSSED	RAIL ROAD	OTHER OWNER	BRIDGE TYPE	SPAN S	RT NG SRC	Inspection Date	Condition Rating	VR BL RT NG	DECK AREA	REPLACEMENT COST	CD	CD2	CD3
2231930	Q	FRANCIS LEWIS BLVD	BCIP			A	3	S	2/15/2008	4.773	F	9100	\$20,020,000	407		
2231690	Q	FRANCIS LEWIS BLVD	BLP E.B.			A	1	S	4/18/2008	5.167	G	6000	\$13,200,000	413		
2231700	Q	FRANCIS LEWIS BLVD	BLP W.B.			A	1	S	4/17/2008	4.833	F	6000	\$13,200,000	413		
2267199	Q	FRANCIS LEWIS BLVD	PARK ROAD			O	1	S	4/17/2007	5.033	G	7085	\$15,587,000	103		
2249450	R	FREMONT AVE PED BRDG	SIRT SOUTH SHORE	S		O-PED	3	C	4/4/2008	3.488	F	800	\$1,760,000	502		
224005A	M	FROM FDR DRIVE	HARLEM RIVER DR			OR	19	S	6/6/2008	4.299	F	29900	\$65,780,000	111		
2242120	B	FTBG N OF RTE 1	BRONX RIVER		P	WO-PED	1	C	12/2/2008	4.000	F	1904	\$4,188,800	209		
2244130	K	FTBRG NR BOATHSE	PROSPECT PK LAKE		P	WO-PED	1	C	6/19/2008	5.000	G	1260	\$2,772,000	355		
2246010	M	FTBRG OPP 62ND ST	BRIDLE PATH		P	O-PED	1	C	8/26/2008	4.894	F	1026	\$2,257,200	164		
226771C	M	GAR RAMP TO 79 ST	79 ST BT BASIN GAR		P	AR	21	S	7/13/2007	4.565	F	9095	\$20,009,000	302		
2241420	B	GERARD AVE	METRO NORTH RR HUD	M		O	1	S	4/29/2008	5.922	G	5063	\$11,138,600	204		
2249360	R	GIFFORDS LANE	SIRT SOUTH SHORE	S		O	1	S	11/12/2008	5.781	G	3042	\$6,692,400	503		
2243860	K	GLENMORE AVE	LIRR BAY RIDGE	N		O	2	S	10/27/2008	6.559	V	5616	\$12,355,200	316		
2065940	Q	GRAND AVE	495I (L.I.E.)			A	2	S	10/23/2006	5.264	G	12850	\$28,270,000	405		
2247440	Q	GRAND AVE	CONRAIL	C		O	1	S	11/20/2007	6.183	V	3280	\$7,216,000	405		
2247180	Q	GRAND AVE	LIRR MAIN LINE	L		O	3	S	10/8/2008	4.660	F	7415	\$16,313,000	404		
2242370	B	GRAND CONCOURSE	BEDFORD PARK BLVD			O	1	S	4/23/2008	4.412	F	8418	\$18,519,600	207		
2242360	B	GRAND CONCOURSE	BURNSIDE AVE			O	2	S	9/27/2006	4.441	F	8400	\$18,480,000	205		
2242299	B	GRAND CONCOURSE	E 138TH ST			O	1	S	6/1/2007	4.933	F	9500	\$20,900,000	201		
2242259	B	GRAND CONCOURSE	E 161ST ST			O	1	S	9/18/2008	6.533	V	24100	\$53,020,000	204		
2242280	B	GRAND CONCOURSE	E 167TH ST			O	2	S	7/21/2006	4.789	F	42900	\$94,380,000	204		
2242300	B	GRAND CONCOURSE	E 170TH ST			O	2	S	4/24/2008	4.789	F	39300	\$86,460,000	204		
2242319	B	GRAND CONCOURSE	E 174TH ST	T		O	1	S	3/27/2008	4.067	F	14900	\$32,780,000	204		
2242329	B	GRAND CONCOURSE	E 175TH ST	T		O	1	S	8/5/2008	4.867	F	11900	\$26,180,000	205		
2242380	B	GRAND CONCOURSE	E 204TH ST			O	1	S	8/6/2007	5.391	G	9272	\$20,398,400	207		
2242330	B	GRAND CONCOURSE	E TREMONT AVE			O	1	S	10/9/2007	5.983	G	11700	\$25,740,000	205		
2242340	B	GRAND CONCOURSE	EAST KINGSBRIDGE			O	2	S	9/15/2008	4.714	F	16500	\$36,300,000	207		
2241409	B	GRAND CONCOURSE	METRO NORTH RR HUD	MT		O	1	S	4/21/2008	3.859	F	16100	\$35,420,000	204		
2240390	KQ	GRAND ST BRIDGE	NEWTOWN CREEK			WMO	2	S	9/28/2007	4.292	F	5100	\$11,220,000	301	405	
2249100	R	GRANITE AVE	B&O RAILROAD	O		O	4	S	5/13/2008	6.034	V	7300	\$16,060,000	501		
2249370	R	GREAVES AVE	SIRT SOUTH SHORE	S		O	1	S	11/12/2007	6.750	V	2650	\$5,830,000	503		
2240370	KQ	GREENPOINT AVE BRIDGE	NEWTOWN CREEK	L		WMO	12	S	7/27/2007	5.111	G	76106	\$167,433,200	301	402	
2231370	K	GUIDER AV RAMP TO BSHP	BSHP			A	4	S	8/22/2008	3.653	F	12800	\$28,160,000	313		
2241860	B	GUN HILL RD	METRO NORTH RR HAR	M		O	1	S	5/13/2008	6.531	V	9000	\$19,800,000	212		
2242430	B	GUN HILL ROAD	BRONX BLVD			O	4	S	4/29/2008	4.772	F	9400	\$20,680,000	212		
2242440	B	GUN HILL ROAD	BRONX RIVER			WO	1	S	2/29/2008	4.900	F	8700	\$19,140,000	212		
2241910	B	GUN HILL ROAD	NYCTA-DYRE AVE LN	T		O	1	S	8/14/2008	6.000	G	75000	\$165,000,000	211	212	
2231610	Q	GUY R. BREWER BLVD	BSOP			A	4	S	5/21/2007	6.569	V	12342	\$27,152,400	413		
2249380	R	GUYON AVE	SIRT SOUTH SHORE	S		O	3	S	11/5/2007	4.869	F	6900	\$15,180,000	503		
2240231	K	HAMILTON AVE BRIDGE	GOWANUS CANAL			WMO	3	S	12/2/2008	5.472	G	7300	\$16,060,000	307	306	

INVENTORY SORTED BY FEATURE CARRIED

BIN	BORO	FEATURE CARRIED	FEATURE CROSSED	RAIL ROAD	OTHER OWNER	BRIDGE TYPE	SPAN S	RT NG SR C	Inspection Date	Condition Rating	VR BL RT NG	DECK AREA	REPLACEMENT COST	CD	CD2	CD3
2240232	K	HAMILTON AVE BRIDGE	GOWANUS CANAL			WMO	3	S	10/8/2007	5.444	G	7300	\$16,060,000	306		
2065930	Q	HAMILTON PLACE	495I (L.I.E.)			A	2	S	3/5/2008	6.069	V	11111	\$24,444,200	405		
2249520	R	HANNAH ST	SIRT SOUTH SHORE	S		O	10	S	11/30/2007	4.763	F	10020	\$22,044,000	501		
2249180	R	HARBOR ROAD	B&O RAILROAD	O		O	4	S	5/18/2007	6.356	V	5778	\$12,711,600	501		
2233059	M	HARLEM RIVER DRIVE	RAMP TO HRD N.B.			A	11	S	9/11/2008	3.269	F	51000	\$112,200,000	112		
2231780	Q	HEMPSTEAD AVE	BCIP			A	2	S	2/19/2008	3.903	F	14200	\$31,240,000	413		
2266149	Q	HEMPSTEAD AVE	CROSS ISLAND PKWY			A	2	S	3/10/2008	4.190	F	9500	\$20,900,000	413		
2267250	M	HHP	AMTRAK 30TH ST LINE	A		A	55	S	11/29/2006	3.710	F	40000	\$88,000,000	112		
2229530	B	HHP	BROADWAY			A	1	S	9/26/2007	4.574	F	7500	\$16,500,000	208		
2229440	B	HHP	KAPOCK ST			A	1	S	10/3/2007	4.931	F	3900	\$8,580,000	208		
2266229	M	HHP	PED UNDERPASS @ 148 ST			A	1	S	2/19/2008	5.476	G	1800	\$3,960,000	107		
2266230	M	HHP	PED UNDERPASS INWD PK			A	1	S	1/23/2008	5.286	G	800	\$1,760,000	101		
2266240	M	HHP	PED UNDERPASS INWD PK			A	1	S	1/24/2008	5.571	G	1100	\$2,420,000	201		
2229309	M	HHP	RIVERSIDE PARK			A	1	S	1/22/2008	5.267	G	2400	\$5,280,000	112		
2229349	M	HHP	W 158 ST	A		A	44	S	10/18/2006	4.268	F	140000	\$308,000,000	101		
2229312	M	HHP NB	RAMP TO 96 ST			A	1	S	2/17/2008	4.364	F	2000	\$4,400,000	107		
2229322	M	HHP NB	RAMP TO 96 ST			A	1	S	3/10/2008	5.300	G	2000	\$4,400,000	107		
M00004	M	HHP ON/OFF RMP-79TH ST NORTH SIDE	PEDESTRIAN PATH			A	1	C	7/25/2008	5.167	G	900	\$1,980,000	107		
M00003	M	HHP ON/OFF RMP-79TH ST SOUTH SIDE	PEDESTRIAN PATH			A	1	C	5/1/2008	4.867	F	900	\$1,980,000	107		
2229311	M	HHP SB	RAMP TO 96 ST			A	1	S	2/17/2008	4.636	F	2000	\$4,400,000	109		
2229321	M	HHP SB	RAMP TO 96 ST			A	1	S	3/14/2008	5.133	G	2000	\$4,400,000	107		
2229289	M	HHP VIADUCT	W 72 ST TO W 79 ST	A		A	145	S	12/22/2006	3.448	F	236100	\$519,420,000	108		
2246580	BM	HIGH BRIDGE PDOVP	87I - HARLEM RIVER	M	P	WA-PED	11	PARK	8/12/2002	3.759	F	34100	\$75,020,000	112	204	
2230000	K	HIGHLAND BLVD E.B.	JACKIE ROBINSON PKWY			A	1	S	5/20/2008	4.600	F	4900	\$10,780,000	305		
2230220	K	HIGHLAND BLVD NB	VERMONT AVE			A	1	S	7/13/2007	5.857	G	3995	\$8,789,000	305		
2230010	K	HIGHLAND BLVD W.B.	JACKIE ROBINSON PKWY			A	1	S	5/20/2008	4.933	F	3500	\$7,700,000	305		
2230020	K	HIGHLAND BLVD W.B.	JACKIE ROBINSON PKWY			A	2	S	5/20/2008	4.842	F	4700	\$10,340,000	305		
2248280	Q	HIGHLAND PK PED.	PEDESTRIAN PATH		P	O-PED	1	C	11/20/2008	3.667	F	1856	\$4,083,200	405		
2243780	K	HIGHLAWN AVE	BMT SEA BEACH	T		O	1	S	10/9/2007	6.440	V	6960	\$15,312,000	311		
2244120	K	HILL DRIVE	PROSPECT PK LAKE		P	WO	3	S	4/25/2007	3.873	F	7800	\$17,160,000	355		
2231840	Q	HILLSIDE AVE	BCIP			A	2	S	4/8/2008	4.184	F	9672	\$21,278,400	413		
2247320	Q	HONEYWELL ST	AMTRAK & LIRR YARD	AL		O	22	S	12/21/2007	5.903	G	99036	\$217,879,200	402	401	
2300130	Q	HOOK CREEK	HOOK CREEK BRIDGE			WO	3	S	7/27/2007	6.271	V	18302	\$40,264,400	112		
2232040	M	HOUSTON ST	FDR DRIVE			A	2	S	3/9/2008	3.455	F	11010	\$24,222,000	108		
223204B	M	HOUSTON ST RAMP TO FDR	RELIEF			AR	4	S	2/1/2008	4.625	F	7642	\$16,812,400	107		
2267240	M	HRD NB RAMP	HARLEM RIVER DR			A	55	S	12/12/2007	3.250	F	122900	\$270,380,000	107		
2249300	R	HUGUENOT AVE	SIRT SOUTH SHORE	S		O	2	S	10/23/2007	4.864	F	4900	\$10,780,000	503		
2240450	Q	HUNTERS PT AVE BRIDGE	DUTCH KILLS			WMO	4	S	7/22/2008	5.083	G	12168	\$26,769,600	402		
2241190	B	HUNTS POINT AVE	AMTRAK - CSX	AC		O	1	S	11/7/2008	4.984	F	13700	\$30,140,000	202		
2241959	B	HUTCHINSON RVR PKWY	AMTRAK - CSX	AC		O	1	S	11/14/2008	5.915	G	15444	\$33,976,800	210	211	

INVENTORY SORTED BY FEATURE CARRIED

BIN	BORO	FEATURE CARRIED	FEATURE CROSSED	RAIL ROAD	OTHER OWNER	BRIDGE TYPE	SPAN S	RT NG SR C	Inspection Date	Condition Rating	VR BL RT NG	DECK AREA	REPLACEMENT COST	CD	CD2	CD3
2075859	B	HUTCHINSON RVR PKWY	HUTCHINSON RIVER			WMA	7	S	10/24/2008	4.828	F	60500	\$133,100,000	210	228	
2249810	R	HYLAN BLVD	LEMON CREEK			WO	1	S	4/25/2008	6.406	V	11400	\$25,080,000	503		
2248299	Q	INTER PKWY-UNION TPK	AUSTIN ST			O	1	S	6/2/2008	4.250	F	5900	\$12,980,000	409	406	
2245300	M	INWOOD HILL PK FTBR	AMTRAK 30 ST BRANCH	A	P	O-PED	6	C	10/26/2008	4.100	F	700	\$1,540,000	112		
2246690	M	ISHAM PK VEHICULR	HARLEM RIVER INLET		P	O	1	S	7/7/2008	6.261	V	911	\$2,004,200	112		
2246700	M	ISHM PK PEDESTRN	HARLEM RV INLET		P	WO-PED	1	C	1/10/2008	4.000	F	285	\$627,000	112		
2230099	Q	JACKIE ROBINSON PKWY	CYPRESS HILLS CEMETRY			A	1	S	1/18/2008	5.444	G	4200	\$9,240,000	405		
2230179	Q	JACKIE ROBINSON PKWY	METROPOLITAN AVE			A	2	S	5/21/2008	5.321	G	8673	\$19,080,600	482		
2247260	Q	JACKSON AVE	LIRR,AMT,CON NE	L		O	1	S	11/20/2006	6.183	V	4517	\$9,937,400	402		
2231819	Q	JAMAICA AVE	BCIP			A	2	S	3/3/2008	4.773	F	11500	\$25,300,000	413		
2230287	B	JEROME AVE	MOSHOLU PARKWAY	T		A	3	S	5/17/2007	4.711	F	11800	\$25,960,000	207		
2249070	R	JOHN ST	B&O RAILROAD	O		O-PED	3	C	10/31/2008	5.648	G	5800	\$12,760,000	501		
2247480	Q	JUNIPER BLVD SO	CONRAIL	C		O	1	S	11/21/2007	5.111	G	9000	\$19,800,000	405		
2230380	K	KANE ST	278I (B.Q.E.)			A	2	S	4/11/2008	4.069	F	5000	\$11,000,000	306		
2243770	K	KINGS HIGHWAY	BMT SEA BEACH	T		O	1	S	10/9/2007	6.767	V	5032	\$11,070,400	311		
2231449	K	KNAPP ST	BSHP			A	1	S	6/10/2008	4.391	F	9500	\$20,900,000	315		
2241169	B	LAFAYETTE AVE	AMTRAK - CSX	AC		O	1	S	8/8/2006	5.794	G	12000	\$26,400,000	202		
2249110	R	LAKE AVE	B&O RAILROAD	O		O	3	S	8/23/2008	5.333	G	5900	\$12,980,000	501		
2247240	Q	LEFFERTS BLVD	LIRR MAIN LINE	L		O	3	S	10/21/2007	5.806	G	5460	\$12,012,000	409		
2241139	B	LEGGETT AVE	AMTRAK - CSX	AC		O	3	S	8/7/2006	4.690	F	28300	\$62,260,000	202		
2243850	K	LIBERTY AVE	LIRR BAY RIDGE	N		O	3	S	10/27/2008	6.368	V	6659	\$14,649,800	316		
2249460	R	LINCOLN AVE	SIRT SOUTH SHORE	S		O	1	S	11/3/2007	5.310	G	4500	\$9,900,000	502		
2243190	K	LINCOLN PLACE	FRANKLIN SHUTTLE	T		O	1	S	10/15/2008	6.922	V	2460	\$5,412,000	308		
2243010	K	LINCOLN ROAD	BMT SUBWAY, BRIGHTON	T		O	1	S	9/3/2008	6.722	V	6016	\$13,235,200	355		
2231750	Q	LINDEN BLVD	BCIP			A	2	S	3/7/2008	4.341	F	6700	\$14,740,000	413		
2248040	Q	LINDEN BLVD	CONDUIT AVE			O	1	S	7/18/2008	5.267	G	3352	\$7,374,400	410		
2243910	K	LIVONIA AVE PED BRDG	LIRR BAY RIDGE LINE	N		O-PED	6	C	8/27/2007	4.660	F	2500	\$5,500,000	316		
2241159	B	LONGWOOD AVE	AMTRAK - CSX	AC		O	2	S	7/23/2008	5.306	G	10625	\$23,375,000	202		
1240090	BM	MACOMBS DAM BRIDGE	HARLEM RIVER	M		WMO	52	S	11/30/2007	3.972	F	211788	\$465,933,600	110	204	
2240079	BM	MADISON AVE BRIDGE	HARLEM RIVER			WMO	21	S	11/6/2006	4.889	F	80000	\$176,000,000	111	201	
2249210	R	MAIN ST PED BRDG	SIRT SOUTH SHORE	S		O-PED	9	C	3/31/2008	4.309	F	400	\$880,000	503		
2240027	KM	MANHATTAN BRIDGE(LL)	EAST RIVER	T		WEO	23	S	11/30/2006	4.407	F	616390	\$1,356,058,000	103	302	
2240028	KM	MANHATTAN BRIDGE(UL)	NYCTA TRACKS-BMT	T		WEO	43	S	11/30/2006	4.357	F	587424	\$1,292,332,800	103	302	
2229480	B	MANHATTAN COLL PKWY	HHP			A	3	S	5/22/2007	5.368	G	6200	\$13,640,000	208		
2230190	Q	MARKWOOD ROAD	JACKIE ROBINSON PKWY			A	1	S	5/5/2008	5.389	G	4400	\$9,680,000	482	406	
2249760	R	MARTLINGS AVE	RICHMOND LAKE DAM			WO	2	S	5/16/2007	4.600	F	7000	\$15,400,000	501		
2269030	B	MATTHEWSON ROAD	MAC CRACKEN AVE			O	15	S	12/12/2006	4.737	F	14880	\$32,736,000	107		
2243410	K	MCDONALD AVE	LIRR BAY RIDGE	N		O	1	S	12/16/2008	5.047	G	2760	\$6,072,000	312		
2241110	B	MELROSE AVE	CSX TRANS - PT MORRIS	C		O	8	S	10/16/2007	5.667	G	37854	\$83,278,800	203		
2231710	Q	MERRICK BLVD	BLP N.B.			A	1	S	2/27/2008	4.400	F	6000	\$13,200,000	413		

INVENTORY SORTED BY FEATURE CARRIED

BIN	BORO	FEATURE CARRIED	FEATURE CROSSED	RAIL ROAD	OTHER OWNER	BRIDGE TYPE	SPAN S	RT NG SR C	Inspection Date	Condition Rating	VR BL RT NG	DECK AREA	REPLACEMENT COST	CD	CD2	CD3
2231720	Q	MERRICK BLVD	BLP S.B.			A	1	S	2/27/2008	4.200	F	6000	\$13,200,000	413		
2247500	Q	METROPOLITAN AVE	CONRAIL	C		O	1	S	11/27/2007	4.233	F	18650	\$41,030,000	405		
2240290	K	METROPOLITAN AVE	ENGLISH KILLS			WMO	5	S	7/26/2007	6.319	V	10550	\$23,210,000	301		
1247560	Q	METROPOLITAN AVE	LIRR MONTAUK DIV	L		O	2	S	10/24/2008	3.762	F	20900	\$45,980,000	405		
2249470	R	MIDLAND AVE	SIRT SOUTH SHORE	S		O	1	S	11/9/2007	5.569	G	3000	\$6,600,000	502		
2257569	M	MILLER HIGHWAY	TERRAIN			A	64	S	8/24/2007	4.831	F	264190	\$581,218,000	106		
2249530	R	MINTHORNE ST PED BRDG	SIRT SOUTH SHORE	S		O-PED	26	C	4/8/2008	5.000	G	1600	\$3,520,000	501		
2243240	K	MONTGOMERY ST	FRANKLIN SHUTTLE	T		O	1	S	10/1/2007	6.275	V	2240	\$4,928,000	309		
2249090	R	MORNINGSTAR ROAD	B&O RAILROAD	O		O	4	S	4/20/2007	5.169	G	7900	\$17,380,000	501		
2268930	M	MORRIS ST PED BRDG	BKLN-BATTERY TUNN PLZ			A-PED	3	C	1/10/2008	3.803	F	1200	\$2,640,000	101		
2230250	B	MOSHOLU PARKWAY	BRONX RIVER			WA	5	S	1/30/2008	4.263	F	16300	\$35,860,000	227		
2230300	B	MOSHOLU PARKWAY	CONRAIL (ABANDONED)	C		A	1	S	10/29/2008	4.146	F	5200	\$11,440,000	226		
2230290	B	MOSHOLU PARKWAY	EQUESTRIAN PATH			A	1	S	1/23/2008	4.448	F	4300	\$9,460,000	226		
2230260	B	MOSHOLU PARKWAY	METRO NORTH	M		A	1	S	4/7/2008	5.516	G	8880	\$19,536,000	227	207	
2230310	B	MOSHOLU PARKWAY	SB RAMP TO HHP			A	2	S	11/26/2007	5.135	G	7400	\$16,280,000	226		
2230270	B	MOSHOLU PARKWAY	WEBSTER AVE			A	1	S	5/14/2007	5.609	G	8480	\$18,656,000	207		
2248100	Q	MOTOR PKWY (PED)	73RD AVE		P	O-PED	3	C	2/29/2008	4.965	F	2640	\$5,808,000	408		
2248110	Q	MOTOR PKWY (PED)	ALLEY PK PED WALK		P	O-PED	1	C	8/6/2008	5.000	G	963	\$2,118,600	413		
2248060	Q	MOTOR PKWY (PED)	BELL BLVD		P	O-PED	2	C	7/16/2008	4.667	F	2648	\$5,825,600	411		
2248059	Q	MOTOR PKWY (PED)	FRANCIS LEWIS BLD		P	O-PED	2	C	7/28/2008	4.736	F	2756	\$6,063,200	408		
2248080	Q	MOTOR PKWY (PED)	HOLLIS COURT BLVD		P	O-PED	3	C	12/3/2008	5.000	G	2670	\$5,874,000	408		
2248070	Q	MOTOR PKWY (PED)	SPRINGFIELD BLVD		P	O-PED	3	C	7/2/2008	4.179	F	2940	\$6,468,000	411		
2247110	Q	MURRAY ST	LIRR N SIDE DIV	L		O	1	S	9/17/2007	5.481	G	4000	\$8,800,000	407		
2247620	Q	MYRTLE AVE	ABANDONED LIRR	L		O	3	S	1/16/2008	5.028	G	6725	\$14,795,000	482	406	
2230120	Q	MYRTLE AVE	JACKIE ROBINSON PKWY			A	1	S	5/2/2008	5.479	G	6400	\$14,080,000	405	482	
2231670	Q	N CONDUIT AVE W.B.	BLP E.B.			A	1	S	2/7/2008	4.917	F	4000	\$8,800,000	413		
2231680	Q	N CONDUIT AVE WB	BLP W.B.			A	2	S	2/12/2008	4.932	F	6500	\$14,300,000	413		
205580A	Q	N.BLVD WB TO 678I SB	VACANT LAND			AR	16	S	8/28/2008	5.571	G	8600	\$18,920,000	407		
2249350	R	NELSON AVE PED BRDG	SIRT SOUTH SHORE	S		O-PED	3	C	4/1/2008	4.652	F	300	\$660,000	503		
1067150	B	NEREID AVE (2241880)	BRONX RIVER PKWY	M		O	10	S	11/30/2007	4.632	F	57750	\$127,050,000	212		
2249430	R	NEW DORP LANE	SIRT SOUTH SHORE	S		O	2	S	11/7/2007	4.972	F	7600	\$16,720,000	502		
2243660	K	NEW UTRECHT AVE	LIRR BAY RIDGE	N		O	1	S	12/6/2008	6.217	V	2350	\$5,170,000	311		
2243140	K	NEWKIRK AVE	BMT SUBWAY, BRIGHTON	T		O	3	S	9/27/2008	4.338	F	4100	\$9,020,000	314		
2240240	K	NINTH ST BRIDGE	GOWANUS CANAL			WMO	3	S	6/4/2007	6.581	V	5772	\$12,698,400	306		
2269760	R	NORTH RAMP	SIRT	S	F	O	9	S	12/26/2008	4.292	F	17589	\$38,695,800	501		
2240440	Q	NORTHERN BLVD	ALLEY CREEK			WO	2	S	8/15/2008	4.750	F	8300	\$18,260,000	411		
2231870	Q	NORTHERN BLVD	BCIP			A	2	S	9/22/2008	6.236	V	9400	\$20,680,000	411		
2055802	Q	NORTHERN BLVD E.B.	FLUSHING RIVER			WO	40	S	9/20/2006	4.366	F	78894	\$173,566,800	407		
2055801	Q	NORTHERN BLVD W.B.	FLUSHING RIVER			WO	40	S	9/20/2006	4.817	F	71900	\$158,180,000	407		
2243500	K	NOSTRAND AVE	LIRR BAY RIDGE	N		O	2	S	12/15/2008	4.966	F	4320	\$9,504,000	314		

INVENTORY SORTED BY FEATURE CARRIED

BIN	BORO	FEATURE CARRIED	FEATURE CROSSED	RAIL ROAD	OTHER OWNER	BRIDGE TYPE	SPAN S	RT NG SRC	Inspection Date	Condition Rating	VR BL RT NG	DECK AREA	REPLACEMENT COST	CD	CD2	CD3
2240138	BM	NYCTA IRT	HARLEM RVR/BROADWAY	TM		WMO	3	S	12/17/2007	5.000	G	19520	\$42,944,000	112	207	208
2243480	K	OCEAN AVE	LIRR BAY RIDGE	N		O	2	S	12/10/2008	4.912	F	5000	\$11,000,000	314		
2240320	K	OCEAN AVE PED BRDG	SHEEPSHEAD BAY			WO-PED	30	C	9/9/2008	3.939	F	4000	\$8,800,000	315		
2243439	K	OCEAN PKWY	LIRR BAY RIDGE	N		O	1	S	12/16/2008	5.018	G	7000	\$15,400,000	312		
2249269	R	PAGE AVE	SIRT SOUTH SHORE	S		O	4	S	10/19/2007	6.347	V	30710	\$67,562,000	503		
2245470	M	PARK AVE N.B	E 45TH ST			O	1	S	8/23/2008	4.865	F	2400	\$5,280,000	105		
2245460	M	PARK AVE S.B.	E 45TH ST			O	1	S	8/23/2008	4.514	F	2400	\$5,280,000	105		
2246550	M	PARK AVE VIADUCT	E 42ND ST			O	10	S	12/20/2007	4.597	F	22150	\$48,730,000	106		
2247600	Q	PARK LANE SOUTH	LIRR MONTAUK DIV	AL		O	1	S	10/9/2008	6.983	V	3024	\$6,652,800	409	482	
2242099	B	PARK ROAD (204TH ST)	BRONX RIVER			WO	1	S	6/19/2008	4.793	F	4700	\$10,340,000	212		
224001A	M	PARK ROW TO BKLN	WILLIAM ST N.B.			OE	4	S	4/9/2008	4.167	F	10167	\$22,367,400	101		
2269780	R	PARKING ENTR RAMP	SIRT	S	F	O	3	S	12/18/2008	4.986	F	8589	\$18,895,800	501		
2269730	R	PARKING EXIT RAMP	SIRT	S	F	O	10	S	12/26/2008	4.028	F	20727	\$45,599,400	501		
2243020	K	PARKSIDE AVE	BMT SUBWAY, BRIGHTON	T		O	6	S	10/1/2008	4.043	F	48700	\$107,140,000	314		
2247060	Q	PARSONS BLVD	LIRR N SIDE DIV	L		O	1	S	9/10/2008	4.824	F	4200	\$9,240,000	407		
224001C	M	PEARL ST TO BKLN	LAND ADJ TO BRDG			OE	9	S	3/17/2008	3.814	F	6489	\$14,275,800	103		
224001F	M	PEARL ST TO FDR DR	LAND ADJ TO BRDG			OE	3	S	3/4/2008	5.338	G	5200	\$11,440,000	101		
2246160	M	PED BET 73ST&74ST	THE LAKE		P	WO-PED	1	C	1/14/2008	4.575	F	1655	\$3,641,000	164		
222928C	M	PED BR AT 73RD ST	HHP - AMTRAK	A	P	A-PED	5	C	10/26/2008	4.145	F	3480	\$7,656,000	107		
2246090	M	PED BRDG OPP 65 ST	TRANSVERSE RD #1		P	O-PED	1	C	5/31/2008	4.583	F	2300	\$5,060,000	164		
2247630	Q	PED BRG NEAR UNION TPK	ABANDONED LIRR			O-PED	8	C	5/13/2008	5.359	G	900	\$1,980,000	406		
2246440	M	PED IN CTR OF PK	TRANSVERSE RD NO.2		P	O-PED	1	C	5/10/2008	3.778	F	5900	\$12,980,000	164		
2246340	M	PED WALK OPP 77ST	STREAM TO LAKE		P	WO-PED	3	C	11/7/2008	4.871	F	455	\$1,001,000	164		
2246380	M	PED WALK OPP 86ST	BRIDLE PATH		P	O-PED	1	C	11/6/2008	4.347	F	714	\$1,570,800	164		
2246390	M	PED WALK OPP 86ST	BRIDLE PATH		P	O-PED	3	C	11/18/2008	4.638	F	1095	\$2,409,000	164		
2246620	M	PEDESTRIAN BRIDGE	E 128TH ST			O-PED	18	C	8/14/2008	4.042	F	2300	\$5,060,000	111		
2246030	M	PEDESTRIAN BRIDGE	POND		P	O-PED	1	C	5/1/2008	4.172	F	1400	\$3,080,000	164		
2241380	B	PELHAM BAY PK EQUES	AMTRAK - CSX	AC	P	O-PED	1	C	11/13/1978	5.109	G	4223	\$9,290,600	228		
2231519	K	PENNSYLVANIA AVE	BSHP			A	2	S	4/24/2007	6.181	V	6640	\$14,608,000	356		
2243870	K	PITKIN AVE	LIRR BAY RIDGE	N		O	2	S	10/29/2008	6.515	V	5328	\$11,721,600	316		
2243210	K	PRESIDENT ST	FRANKLIN SHUTTLE	T		O	2	S	10/10/2008	5.314	G	2500	\$5,500,000	309		
2232167	M	PROMENADE OVER FDR	FDR/E79TH ST-E91ST ST		P	A-PED	53	S	10/31/2007	3.857	F	93000	\$204,600,000	107		
2244010	K	PROSPECT PK E DRIVE	ENDALE ARCH E DRIVE		P	O	1	C	5/5/2008	4.367	F	900	\$1,980,000	355		
2268760	M	PS-5 PEDESTRIAN BR.	TENTH AVENUE			O-PED	5	C	1/30/2008	4.735	F	1500	\$3,300,000	112		
2240639	KQ	PULASKI BRIDGE	NEWTOWN CREEK			WMO	44	S	6/3/2008	4.408	F	205770	\$452,694,000	301	402	
2230530	Q	QUEENS BLVD	278I (B.Q.E.)			A	2	S	12/4/2008	6.417	V	25543	\$56,194,600	402		
2230869	Q	QUEENS BLVD	ACCESS RD BQE S.B.			A	1	S	11/26/2006	4.205	F	7900	\$17,380,000	402		
2247310	Q	QUEENS BLVD	AMTRAK & LIRR YARD	L		O	19	S	12/5/2008	6.408	V	92400	\$203,280,000	402	401	
2230209	Q	QUEENS BLVD	JACKIE ROBINSON PKWY	T		A	5	S	7/29/2008	4.746	F	37700	\$82,940,000	409		
2240047	MQ	QUEENSBORO BRIDGE(LL)	EAST RIVER	AL		WEO	53	S	11/15/2006	4.472	F	626900	\$1,379,180,000	108	402	401

INVENTORY SORTED BY FEATURE CARRIED

BIN	BORO	FEATURE CARRIED	FEATURE CROSSED	RAIL ROAD	OTHER OWNER	BRIDGE TYPE	SPAN S	RT NG SR C	Inspection Date	Condition Rating	VR BL RT NG	DECK AREA	REPLACEMENT COST	CD	CD2	CD3
2240048	MQ	QUEENSBORO BRIDGE(UL)	EAST RIVER-LL			WEO	37	S	11/15/2006	4.434	F	322300	\$709,060,000	108	402	401
223201D	M	RAMP TO N.B. FDR DRIVE	FDR & SOUTH ST.			AR	22	S	3/2/2008	4.967	F	15825	\$34,815,000	107		
222934A	M	RAMP TO N.B. HHP	AMTRAK WEST SIDE	A		AR	26	S	8/2/2006	3.875	F	10800	\$23,760,000	101		
2240350	R	RICHMOND AVE	RICHMOND CREEK			WO	3	S	8/10/2007	5.653	G	32589	\$71,695,800	502		
2249270	R	RICHMOND VALLY ROAD	SIRT SOUTH SHORE	S		O	4	S	10/25/2007	5.284	G	9440	\$20,768,000	503		
2244150	K	RIDGE BLVD	SHORE RD DRIVE			O	1	S	5/8/2007	6.800	V	4350	\$9,570,000	310		
2240660	Q	RIKERS ISLAND BRIDGE	RIKERS ISL CHANNEL			WO	56	S	12/21/2007	4.521	F	183100	\$402,820,000	401	480	
2241430	B	RIVER AVE	METRO NORTH RR HUD	M		O	1	S	11/9/2007	6.281	V	5040	\$11,088,000	204		
2229510	B	RIVERDALE AVE	HHP			A	2	S	9/7/2007	4.053	F	5200	\$11,440,000	208		
2246660	M	RIVERSIDE DRIVE	W 125TH ST & OTHERS			O	27	S	8/6/2007	4.500	F	148300	\$326,260,000	109		
2246980	M	RIVERSIDE DRIVE	W 138TH ST			O	1	S	2/8/2008	4.767	F	6700	\$14,740,000	109		
2267130	M	RIVERSIDE DRIVE	W 145TH ST			O	1	S	6/29/2007	5.000	G	5800	\$12,760,000	481		
2246720	M	RIVERSIDE DRIVE	W 158TH ST	A		O	77	S	11/16/2007	3.750	F	185658	\$408,447,600	109		
2246970	M	RIVERSIDE DRIVE	W 96TH ST			O	3	S	7/19/2007	5.559	G	10600	\$23,320,000	107		
2269240	M	RIVERSIDE DRIVE	W. 155TH ST			O	1	S	6/29/2007	4.640	F	4397	\$9,673,400	305	356	
2248369	Q	ROCKAWAY BLVD	THURSTON BASIN			WO	2	S	8/7/2007	5.158	G	6000	\$13,200,000	483	413	
2230587	Q	ROOSEVELT AVE	278I (B.Q.E.)			A	2	S	12/12/2007	5.833	G	6600	\$14,520,000	402		
2240507	Q	ROOSEVELT AVE	678I - VAN WYCK EXPWY			WA	27	S	12/13/2006	3.535	F	84424	\$185,732,800	407	481	
2247380	Q	ROOSEVELT AVE	CONRAIL HELLGATE	C		O	2	S	11/27/2007	5.889	G	5200	\$11,440,000	402	403	404
2267160	Q	ROOSEVELT AVE	FLUSHING MDW PK ROAD			O	4	S	8/8/2007	4.905	F	7280	\$16,016,000	408		
2240640	MQ	ROOSEVELT ISLAND	E. RIVER E. CHANNEL			WMO	8	S	11/4/2008	5.389	G	36500	\$80,300,000	108	401	
2249420	R	ROSE AVE	SIRT SOUTH SHORE	S		O	2	S	11/5/2007	5.591	G	3800	\$8,360,000	502		
2249410	R	ROSS AVE	SIRT SOUTH SHORE	S		O	2	S	11/7/2007	5.500	G	3800	\$8,360,000	502		
2248200	Q	RUST ST	FLUSHING AVE			O	1	S	7/27/2007	5.078	G	2940	\$6,468,000	405		
2231560	Q	S CONDUIT BLVD	BSOP			A	2	S	7/29/2008	5.465	G	15776	\$34,707,200	410		
2242210	B	S OF ALLERTON AVE	BRONX RIVER			WO	3	S	5/27/2008	4.763	F	6200	\$13,640,000	227		
2249770	R	S OF BROOKS LAKE	STREAM IN PARK		P	WO-PED	3	C	11/18/2008	5.000	G	696	\$1,531,200	501		
2230370	K	SACKETT ST	278I (B.Q.E.)			A	2	S	4/23/2008	4.500	F	5000	\$11,000,000	306		
226771D	M	SB HHP RAMP TO 79 ST	79 ST BT BASIN GAR		P	AR	4	S	6/4/2007	4.645	F	2601	\$5,722,200	302		
2244470	K	SEELEY ST	PROSPECT AVE			O	1	S	6/7/2007	4.100	F	8482	\$18,660,400	307		
2249290	R	SEGUINE AVE	SIRT SOUTH SHORE	S		O	1	S	10/19/2007	6.016	V	3250	\$7,150,000	503		
2248240	Q	SERVICE RD TURNAROUND	OVER FLUSHING AVE			O	1	S	7/27/2007	5.188	G	2940	\$6,468,000	405		
2241390	B	SHORE RD CIRCLE	AMTRAK - CSX	AC		O	2	S	9/10/2007	3.254	F	4800	\$10,560,000	228		
2240200	B	SHORE ROAD	HUTCHINSON RIVER			WMO	7	S	7/9/2008	4.478	F	4800	\$10,560,000	228		
2270170	R	SI FERRY PEDESTRIAN BRIDGE	PARKING LOT EXIT ROADWAY		F	O-PED	5	C	6/11/2008	3.936	F	1750	\$3,850,000	501		
2249120	R	SIMONSON AVE	B&O RAILROAD	O		O	3	S	4/20/2007	5.981	G	5819	\$12,801,800	501		
2249860	R	SLATER BLVD	NEW CREEK			WO	1	S	5/15/2007	5.673	G	2037	\$4,481,400	502		
2242220	B	SNUFF MILL ROAD	BRONX RIVER			WO	2	S	1/31/2008	4.395	F	4800	\$10,560,000	227		
2249200	R	SOUTH AVE	B&O RAILROAD	O		O	3	S	12/8/2007	6.745	V	8322	\$18,308,400	501		
2244440	K	SOUTH OF TILLARY ST	NAVY ST			O-PED	1	C	10/17/2008	4.354	F	6200	\$13,640,000	302		

INVENTORY SORTED BY FEATURE CARRIED

BIN	BORO	FEATURE CARRIED	FEATURE CROSSED	RAIL ROAD	OTHER OWNER	BRIDGE TYPE	SPAN S	RT NG SR C	Inspection Date	Condition Rating	VR BL RT NG	DECK AREA	REPLACEMENT COST	CD	CD2	CD3
2241080	B	SOUTHERN BLVD	CSX TRANS - PT MORRIS	C		O	1	S	10/16/2008	4.259	F	3900	\$8,580,000	201		
2242029	B	SOUTHERN BLVD	EAST FORDHAM ROAD			O	2	S	3/19/2008	4.658	F	12900	\$28,380,000	227		
2231630	Q	SPRINGFIELD BLVD	BSOP			A	2	S	5/20/2008	4.614	F	8500	\$18,700,000	413		
2268770	Q	SPRINGFIELD BLVD	EQUES. PATH (ABAND.)			O	1	S	5/15/2007	4.667	F	1470	\$3,234,000	111		
2243180	K	ST JOHNS PLACE	FRANKLIN SHUTTLE	T		O	1	S	9/28/2007	6.781	V	2300	\$5,060,000	308		
2241700	B	ST PAULS PL PED BRDG	METRO NORTH RR HAR	M		O-PED	2	C	11/2/2005	5.000	G	600	\$1,320,000	203		
2241060	B	ST. MARYS & CONCORD	CSX TRANS - PT MORRIS	C		O	1	S	9/12/2008	5.333	G	4500	\$9,900,000	201		
2230610	Q	STEINWAY ST	278I E.B. (B.Q.E.)			A	1	S	10/21/2008	6.581	V	4200	\$9,240,000	401		
2230600	Q	STEINWAY ST	278I W.B. (B.Q.E.)			A	1	S	10/21/2008	6.581	V	4200	\$9,240,000	401		
2243170	K	STERLING PLACE	FRANKLIN SHUTTLE	T		O	1	S	9/28/2007	6.500	V	2300	\$5,060,000	308		
223201C	M	STH ST RMP TO FDR	SOUTH ST			AR	8	S	2/20/2008	4.701	F	39150	\$86,130,000	103		
223201B	M	STH ST RMP TO FDR S.B.	SOUTH ST			AR	10	S	2/27/2008	3.761	F	44625	\$98,175,000	101		
2240540	K	STILLWELL AVE	CONEY ISLAND CRK			WO	2	S	6/5/2007	6.292	V	17000	\$37,400,000	313		
2230350	K	SUMMIT ST PED BRDG	278I (B.Q.E.)			A-PED	2	S	5/4/2008	4.500	F	1400	\$3,080,000	306		
2231650	Q	SUNRISE HWY W.B.	BLP E.B.			A	1	S	4/16/2008	4.623	F	4100	\$9,020,000	413		
2231660	Q	SUNRISE HWY W.B.	BLP W.B.			A	2	S	3/10/2008	4.652	F	5350	\$11,770,000	413		
2231800	Q	SUPERIOR ROAD	BCIP			A	2	S	4/14/2008	4.136	F	7000	\$15,400,000	413		
2243890	K	SUTTER AVE	LIRR BAY RIDGE	N		O	3	S	10/31/2008	6.542	V	5497	\$12,093,400	316		
2241040	B	THIRD AVE	CSX TRANS - PT MORRIS	C		O	1	S	10/28/2008	4.563	F	2700	\$5,940,000	201	203	
2240310	K	THIRD AVE	GOWANUS CANAL			WO	1	S	9/4/2007	5.000	G	3200	\$7,040,000	306		
2240069	BM	THIRD AVE BRIDGE	HARLEM RIVER			WMO	14	S	10/9/2008	6.746	V	100232	\$220,510,400	111	201	
2240250	K	THIRD ST	GOWANUS CANAL			WMO	5	S	6/5/2007	4.931	F	4900	\$10,780,000	306		
2247300	Q	THOMPSON AVE	AMTRAK YARD	L		O	14	S	11/19/2008	5.042	G	61280	\$134,816,000	402		
2241170	B	TIFFANY ST	AMTRAK - CSX	AC		O	1	S	9/21/2007	5.627	G	7267	\$15,987,400	202		
224004H	Q	TO 21ST ST FROM NY	22ND ST			OE	43	S	12/14/2006	4.366	F	48100	\$105,820,000	402		
224001B	M	TO BKLN FRM FDR	FRANKFRT & CITY			OE	31	S	6/6/2006	4.148	F	51400	\$113,080,000	101		
224005B	B	TO BRUCKNER BLVD	RELIEF			OR	5	S	7/26/2007	3.861	F	12100	\$26,620,000	201		
224006A	B	TO BRUCKNER BLVD	RELIEF			OR	5	S	12/19/2007	6.817	V	14037	\$30,881,400	201		
224004B	M	TO E 60TH ST FROM QNS	FIRST AVE			OE	13	S	5/9/2008	5.708	G	14800	\$32,560,000	106		
224004C	M	TO E 62ND ST FROM QNS	E 60TH ST			OE	10	S	10/2/2008	4.985	F	16720	\$36,784,000	106		
224001D	M	TO FDR DR N.B.	PEARL STREET			OE	30	S	5/17/2007	4.906	F	49600	\$109,120,000	101		
2245480	M	TO GWB OPP W 171ST ST	RIVERSIDE DRIVE			O	1	S	4/11/2008	5.048	G	10800	\$23,760,000	112		
224007A	M	TO MADISON AVENUE	RELIEF			OR	7	S	4/18/2008	5.225	G	19880	\$43,736,000	111		
224004E	Q	TO NY FR THOMSON AVE	JACKSON AVE			OE	94	S	12/7/2006	4.792	F	104600	\$230,120,000	402		
224004G	Q	TO NY FROM 11TH ST	TERRAIN (CHAMBER)			OE	36	S	11/10/2006	4.634	F	8360	\$18,392,000	401	402	
224004F	Q	TO NY FROM 21ST ST	21ST ST (QUEENS)			OE	63	S	12/12/2008	4.833	F	63310	\$139,282,000	402	401	
224001G	M	TO PARK ROW	ROSE ST			OE	11	S	5/18/2007	4.549	F	16551	\$36,412,200	101		
224001E	M	TO PEARL ST	LAND ADJ TO BRDG			OE	3	S	5/4/2007	5.141	G	5300	\$11,660,000	106		
224004A	M	TO QNS FRM E 59TH ST	FIRST AVE			OE	13	S	5/9/2008	5.254	G	14800	\$32,560,000	106		
224004D	M	TO QNS FROM E 58TH ST	E 59TH ST			OE	12	S	7/10/2008	4.547	F	11781	\$25,918,200	106		

INVENTORY SORTED BY FEATURE CARRIED

BIN	BORO	FEATURE CARRIED	FEATURE CROSSED	RAIL ROAD	OTHER OWNER	BRIDGE TYPE	SPAN S	RT NG SR C	Inspection Date	Condition Rating	VR BL RT NG	DECK AREA	REPLACEMENT COST	CD	CD2	CD3
224004I	Q	TO THOMSON AVE FROM NY	JACKSON AVE			OE	39	S	10/18/2006	5.082	G	59100	\$130,020,000	402		
2249040	R	TOMPKINS AVE	B&O RR (ABANDONED)			O	1	S	8/1/2008	6.047	V	5096	\$11,211,200	501		
2249840	R	TOMPKINS AVE	GREENFIELD AVE			O	1	S	4/7/2008	5.106	G	2562	\$5,636,400	501		
2249510	R	TOMPKINS AVE	WILLOW AVE, SIRT	S		O	2	S	11/15/2008	5.567	G	5378	\$11,831,600	501		
2249230	R	TRACY AVE PED BRDG	SIRT SOUTH SHORE	S		O-PED	9	C	4/2/2008	4.149	F	200	\$440,000	503		
2246410	M	TRANSVERSE RD. #1	PED WALK NEAR 5 AV		P	O	1	S	2/8/2008	4.182	F	1739	\$3,825,800	108		
2249870	R	TRAVIS AVE	MAIN CREEK			WO	1	S	11/1/2008	5.783	G	1700	\$3,740,000	502		
2246560	M	TUDOR CITY PLACE	E 42ND ST			O	1	S	2/14/2008	5.133	G	6600	\$14,520,000	106		
2249170	R	UNION AVE	B&O RAILROAD	O		O	4	S	4/17/2007	5.426	G	6500	\$14,300,000	501		
2230360	K	UNION ST	278I (B.Q.E.)			A	2	S	4/23/2008	4.375	F	5000	\$11,000,000	306		
2243200	K	UNION ST	FRANKLIN SHUTTLE	T		O	2	S	10/13/2008	5.043	G	4100	\$9,020,000	309		
2240270	K	UNION ST	GOWANUS CANAL			WMO	5	S	10/14/2008	4.014	F	4900	\$10,780,000	306		
2247040	Q	UNION ST	LIRR N SIDE DIV	L		O	1	S	10/12/2007	6.391	V	3313	\$7,288,600	407		
2231850	Q	UNION TPKE	BCIP			A	2	S	4/3/2008	4.409	F	13600	\$29,920,000	413		
2248129	Q	UNION TPKE	CREEDMOORE HOSP RD			O	1	S	7/6/2007	4.867	F	3500	\$7,700,000	413		
2230180	Q	UNION TPKE	JACKIE ROBINSON PKWY			A	1	S	2/25/2008	5.891	G	5359	\$11,789,800	482		
2241330	B	UNIONPORT ROAD	AMTRAK - CSX	AC		O	1	S	8/17/2006	4.875	F	4400	\$9,680,000	211		
2246570	M	UNITED NATIONS PL	FIRST AVE TUNNEL			OT	2	S	7/13/2008	5.078	G	95000	\$209,000,000	106		
2231910	Q	UTOPIA PKWY	BCIP			A	2	S	3/14/2008	5.114	G	7200	\$15,840,000	407		
2229550	B	VAN CRTLDT EQUES	HHP		P	A-PED	2	C	8/5/2008	4.732	F	2100	\$4,620,000	226		
2229540	B	VAN CRTLDT PARK	HHP		P	A-PED	2	C	8/5/2008	4.879	F	3900	\$8,580,000	226		
2249130	R	VAN NAME AVE	B&O RAILROAD	O		O	3	S	5/14/2008	5.254	G	5474	\$12,042,800	501		
2249140	R	VAN PELT AVE	B&O RAILROAD	O		O	3	S	4/27/2007	5.644	G	5000	\$11,000,000	501		
2246670	M	W 134 ST VIADUCT	RIVERSIDE DRIVE			O	4	S	11/30/2007	4.870	F	7500	\$16,500,000	109		
2245230	M	W 148TH ST PED BRDG	AMTRAK 30 ST BRANCH	A	P	O-PED	3	C	10/25/2008	4.033	F	1100	\$2,420,000	109		
2246710	M	W 153 ST	A.C. POWELL BLVD			O	1	S	2/22/2008	4.370	F	3082	\$6,780,400	110		
2245290	M	W 155TH ST PED BRDG	AMTRAK 30 ST BRANCH	A		O-PED	3	C	10/25/2008	3.292	F	800	\$1,760,000	109	112	
2245250	M	W 158TH ST	AMTRAK 30 ST BRANCH	A		O	7	S	11/28/2007	6.319	V	29170	\$64,174,000	112		
2245260	M	W 173RD ST PED BRDG	AMTRAK 30 ST BRANCH	A	P	O-PED	2	C	10/25/2008	4.446	F	1500	\$3,300,000	112		
2246600	M	W 176TH ST PED BRDG	APPROACH TO G.W.B.			O-PED	1	C	1/2/2008	4.172	F	1200	\$2,640,000	112		
2246489	M	W 181 ST	RAMP TO WASH BR			O	1	S	2/17/2008	4.500	F	8200	\$18,040,000	112		
2229400	M	W 181ST ST PED BRDG	HHP N.B.		P	A-PED	7	C	3/24/2008	4.514	F	1500	\$3,300,000	112		
2241940	B	W 205TH ST	NYCTA IND YARDS	T		O	4	S	8/14/2008	5.625	G	32508	\$71,517,600	207		
2240120	BM	W 207TH/W FORDHAM RD	HARLEM RIVER			WMO	5	S	9/22/2008	5.333	G	31784	\$69,924,800	112	207	
2241489	B	W 225TH ST	CSX TRASP - PUTNAM	C		O	2	S	5/2/2008	5.149	G	10900	\$23,980,000	207	208	
2241490	B	W 230TH ST	CONRAIL (ABANDONED) PUTNAM			O	1	S	5/9/2007	5.625	G	5600	\$12,320,000	208		
2241509	B	W 231ST ST	CONRAIL (ABANDONED) PUTNAM			O	1	S	10/29/2008	4.745	F	4723	\$10,390,600	208		
2241510	B	W 233RD ST	CONRAIL (ABANDONED) PUTNAM			O	1	S	4/13/2007	5.275	G	3760	\$8,272,000	208		
2241520	B	W 234TH ST	CONRAIL (ABANDONED) PUTNAM			O	1	S	4/18/2007	5.176	G	3770	\$8,294,000	208		
226672A	M	W 31ST ST	AMTRAK LAYUP TRACKS	A		O	9	S	12/11/2006	3.619	F	8800	\$19,360,000	413		

INVENTORY SORTED BY FEATURE CARRIED

BIN	BORO	FEATURE CARRIED	FEATURE CROSSED	RAIL ROAD	OTHER OWNER	BRIDGE TYPE	SPAN S	RT NG SRC	Inspection Date	Condition Rating	VR BL RT NG	DECK AREA	REPLACEMENT COST	CD	CD2	CD3
224501B	M	W 33RD ST	AMTRAK 30 ST BRANCH	A		O	8	S	3/21/2008	4.611	F	16500	\$36,300,000	104		
224501C	M	W 33RD ST	LAND ADJ TO AMTRAK	A		O	2	S	7/3/2007	4.750	F	4620	\$10,164,000	104		
224501D	M	W 34TH ST	AMTRAK 30 ST BRANCH	A		O	4	S	7/3/2007	4.597	F	11800	\$25,960,000	104		
224501E	M	W 35TH ST	AMTRAK 30 ST BRANCH	A		O	3	S	10/12/2006	4.208	F	6500	\$14,300,000	104		
224501F	M	W 36TH ST	AMTRAK 30 ST BRANCH	A		O	7	S	8/30/2006	3.866	F	16400	\$36,080,000	104		
2245060	M	W 37TH ST	AMTRAK 30 ST BRANCH	A		O	3	S	12/17/2007	6.270	V	7505	\$16,511,000	104		
2245070	M	W 38TH ST	AMTRAK 30 ST BRANCH	A		O	2	S	4/2/2008	4.154	F	6200	\$13,640,000	104		
2245080	M	W 39TH ST	AMTRAK 30 ST BRANCH	A		O	3	S	9/27/2006	4.196	F	6300	\$13,860,000	104		
2245440	M	W 40TH ST	AMTRAK 30 ST BRANCH	A		O	4	S	12/4/2007	3.847	F	9400	\$20,680,000	104		
2245330	M	W 41ST ST	AMTRAK 30 ST BRANCH	A		O	3	S	9/23/2006	4.388	F	6200	\$13,640,000	104		
2245210	M	W 42ND ST	AMTRAK 30 ST BRANCH	A		O	4	S	9/21/2006	4.619	F	9155	\$20,141,000	104		
2245090	M	W 43RD ST	AMTRAK 30 ST BRANCH	A		O	2	S	3/18/2008	4.662	F	4100	\$9,020,000	104		
2245100	M	W 44TH ST	AMTRAK 30 ST BRANCH	A		O	2	S	3/18/2008	4.662	F	4300	\$9,460,000	104		
2245110	M	W 45TH ST	AMTRAK 30 ST BRANCH	A		O	2	S	3/19/2008	5.662	G	4100	\$9,020,000	104		
2245120	M	W 46TH ST	AMTRAK 30 ST BRANCH	A		O	2	S	3/19/2008	4.412	F	4100	\$9,020,000	104		
2245130	M	W 47TH ST	AMTRAK 30 ST BRANCH	A		O	2	S	3/21/2008	4.721	F	4100	\$9,020,000	104		
2245140	M	W 48TH ST	AMTRAK 30 ST BRANCH	A		O	2	S	3/24/2008	4.618	F	4100	\$9,020,000	104		
2245150	M	W 49TH ST	AMTRAK 30 ST BRANCH	A		O	3	S	4/2/2008	4.426	F	4100	\$9,020,000	104		
2245340	M	W 50TH ST	AMTRAK 30 ST BRANCH	A		O	2	S	4/4/2008	4.574	F	4100	\$9,020,000	104		
2245160	M	W 51ST ST	AMTRAK 30 ST BRANCH	A		O	2	S	4/11/2008	4.868	F	4300	\$9,460,000	104		
2245170	M	W 52ND ST	AMTRAK 30 ST BRANCH	A		O	2	S	4/7/2008	5.015	G	4300	\$9,460,000	104		
2245180	M	W 53RD ST	AMTRAK 30 ST BRANCH	A		O	2	S	4/7/2008	5.029	G	5100	\$11,220,000	104		
2245350	M	W 54TH ST	AMTRAK 30 ST BRANCH	A		O	2	S	4/8/2008	5.476	G	4700	\$10,340,000	104		
2245360	M	W 55TH ST	AMTRAK 30 ST BRANCH	A		O	2	S	4/10/2008	5.382	G	4300	\$9,460,000	104		
2245370	M	W 56TH ST	AMTRAK 30 ST BRANCH	A		O	2	S	4/10/2008	5.618	G	4400	\$9,680,000	104		
2245220	M	W 57TH ST	AMTRAK 30 ST BRANCH	A		O	3	S	4/11/2008	4.765	F	9100	\$20,020,000	104		
2245190	M	W 58TH ST	AMTRAK 30 ST BRANCH	A		O	2	S	4/11/2008	4.706	F	4100	\$9,020,000	104		
2245420	M	W 65TH ST E.B.	BRIDLE PATH W END		P	O	1	S	2/5/2008	4.900	F	1600	\$3,520,000	164		
2229290	M	W 79 ST	AMTRAK	A		A	1	S	9/7/2006	4.288	F	4500	\$9,900,000	112		
2231860	Q	W ALLEY ROAD	BCIP			A	2	S	8/3/2007	5.474	G	7200	\$15,840,000	411		
2244020	K	W DR OV WK-MA.ENT	MEADOWPORT ARCH		P	O	1	S	4/30/2007	5.679	G	2500	\$5,500,000	355		
2241470	B	W FORDHAM RD	METRO NORTH RR HUD	M		O	4	S	11/26/2007	5.694	G	16052	\$35,314,400	207		
2241460	B	W TREMONT AVE	METRO NORTH RR HUD	M		O	8	S	5/9/2008	4.194	F	12900	\$28,380,000	205		
2269260	K	W. 8TH STREET	SURF AVE.		P	O-PED	39	C	3/6/2008	3.278	F	14742	\$32,432,400	313		
2269210	M	W.68TH STREET	AMTRAK	A		O	3	S	11/27/2007	6.780	V	5382	\$11,840,400	109	112	
2269190	M	W.70TH STREET	AMTRAK	A		O	3	S	12/13/2007	6.528	V	17258	\$37,967,600	107		
2241070	B	WALES AVE	CSX TRANS - PT MORRIS	C		O	1	S	10/17/2008	6.567	V	2535	\$5,577,000	201		
2241410	B	WALTON AVE	METRO NORTH RR HUD	M		O	1	S	4/22/2008	5.297	G	3600	\$7,920,000	204		
2240620	M	WARDS ISLAND PED BRDG	HARLEM RIVER			WMO-PED	10	C	11/1/2008	4.367	F	12600	\$27,720,000	111		
2243250	K	WASHINGTON AVE	FRANKLIN SHUTTLE	T		O	1	S	10/6/2008	6.344	V	3657	\$8,045,400	309	355	

INVENTORY SORTED BY FEATURE CARRIED

BIN	BORO	FEATURE CARRIED	FEATURE CROSSED	RAIL ROAD	OTHER OWNER	BRIDGE TYPE	SPAN S	RT NG SR C	Inspection Date	Condition Rating	VR BL RT NG	DECK AREA	REPLACEMENT COST	CD	CD2	CD3
2066919	BM	WASHINGTON BRIDGE	HARLEM RIVER	M		WO	9	S	10/8/2008	4.642	F	128339	\$282,345,800	112	205	204
2246080	M	WEST DRIVE	BRIDLE PATH @ 64TH ST		P	O	1	S	1/22/2008	4.667	F	2000	\$4,400,000	164		
2246330	M	WEST DRIVE	FEEDER TO LAKE		P	WO	1	S	2/7/2008	5.000	G	2019	\$4,441,800	164		
2246000	M	WEST DRIVE	PED BET 61ST & 62ST		P	O	1	S	1/28/2008	5.400	G	2500	\$5,500,000	164		
2246430	M	WEST DRIVE	PED OPP 109TH ST		P	O	1	S	4/25/2008	4.383	F	1200	\$2,640,000	164		
2246360	M	WEST DRIVE	PED WALK OPP 82 ST		P	O	1	S	2/6/2008	5.636	G	3100	\$6,820,000	164		
2246120	M	WEST DRIVE	TRANSVERSE RD #1		P	O	1	S	3/3/2008	4.967	F	7900	\$17,380,000	164		
2246240	M	WEST DRIVE	TRANSVERSE RD #2		P	O	1	S	3/7/2008	4.167	F	7200	\$15,840,000	164		
2246260	M	WEST DRIVE	TRANSVERSE RD #3		P	O	1	S	2/28/2008	4.800	F	5100	\$11,220,000	164		
2246280	M	WEST DRIVE	TRANSVERSE RD #4		P	O	1	S	3/23/2008	4.300	F	4700	\$10,340,000	164		
2249710	R	WEST FOOTBRIDGE	CLOVE LAKE		P	WO-PED	2	C	7/8/2008	4.371	F	899	\$1,977,800	501		
2244100	K	WEST FOOTBRIDGE	PROSPECT PK STREAM		P	WO-PED	1	C	12/9/2008	4.875	F	308	\$677,600	355		
2267380	M	WEST STREET	RECTOR ST			AT	1	S	12/17/2007	5.033	G	25760	\$56,672,000	108		
2241230	B	WESTCHESTER AVE	AMTRAK - CSX	AC		O	3	S	8/10/2006	6.125	V	15600	\$34,320,000	202	209	
2240180	B	WESTCHESTER AVE	BRONX RIVER			WO	1	S	7/17/2007	4.932	F	5476	\$12,047,200	202	209	
2241000	B	WESTCHESTER AVE	CSX TRANS - PT MORRIS	C		O	1	S	7/18/2008	5.128	G	1740	\$3,828,000	201		
2075837	B	WESTCHESTER AVE	HUTCHINSON RVR PKWY			A	2	S	2/20/2008	4.333	F	15858	\$34,887,600	210	211	
2241329	B	WHITE PLAINS ROAD	AMTRAK - CSX	AC		O	1	S	8/17/2006	4.859	F	6900	\$15,180,000	211		
2248020	Q	WHITELAW PED BRDG	CONDUIT AVE			O-PED	7	C	11/10/2008	4.662	F	5500	\$12,100,000	410		
1065210	Q	WHITESTONE EXP NB	BCIP (2065210)			A	1	S	9/4/2008	4.683	F	2500	\$5,500,000	407		
2241369	B	WILLIAMSBRIDGE RD	AMTRAK - CSX	AC		O	2	S	7/27/2006	4.836	F	10400	\$22,880,000	211		
2240039	KM	WILLIAMSBURG BRIDGE	EAST RIVER	T		WEO	53	S	11/3/2006	4.736	F	824000	\$1,812,800,000	103	301	
2240059	BM	WILLIS AVENUE	HARLEM RIVER			WMO	26	S	12/10/2007	3.292	F	94700	\$208,340,000	111	201	
2248019	Q	WOODHAVEN BLVD	ATLANTIC AVE			O	3	S	4/9/2008	4.306	F	19400	\$42,680,000	409		
2248159	Q	WOODHAVEN BLVD	QUEENS BLVD			O	2	S	9/15/2008	4.288	F	11500	\$25,300,000	404		
2230540	Q	WOODSIDE AVE	278I (B.Q.E.)			A	1	S	1/29/2008	5.797	G	7500	\$16,500,000	402		
2247400	Q	WOODSIDE AVE	CONRAIL	C		O	1	S	11/26/2007	5.033	G	8200	\$18,040,000	402	404	
2247120	Q	WOODSIDE AVE	LIRR MAIN LINE	L		O	3	S	10/5/2007	4.349	F	14900	\$32,780,000	402		
787 OPEN BRIDGES				OPEN SPANS 4,480				OPEN SF				15,787,339	34,736,306,000			

STATEN ISLAND CULVERTS							
BIN	BORO	FEATURE CARRIED	FEATURE CROSSED		BRIDGE TYPE	SPANS	SOURCE
R00003	R	DELAFIELD AVE	RAYMOND PLACE		O	1	CITY
R00004	R	DICKIE AVE	NEAR COLUMBUS PLACE		O	1	CITY
R00005	R	BIDWELL AVE	COLUMBUS PLACE		O	1	CITY
R00006	R	LIVERMORE AVE	WATCHOGUE ROAD		O	1	CITY
R00010	R	GALLOWAY AVE	MARIANNE ST		O	1	CITY
R00011	R	FOREST AVE	CRYSTAL AVE		O	1	CITY
R00013	R	NAUGHTON AVE	PATTERSON AVE		O	3	CITY
R00015	R	OLYMPIA BLVD	SLATER AVE		O	1	CITY
R00016	R	GRAHAM BLVD	JAY ST		O	2	CITY
R00021	R	HUNTER AVE	IDLESE PLACE		O	1	CITY
R00022	R	IDLESE PLACE	HUNTER AVE		O	1	CITY
R00023	R	MIDLAND AVE	HYLAN BLVD		O	1	CITY
R00024	R	LINCOLN AVE	SANILAC ST		O	1	CITY
R00025	R	GREELEY AVE	SANILAC ST		O	1	CITY
R00027	R	ELEANOR ST	ROCKLAND AVE		O	1	CITY
R00031	R	TARLTON ST	GREAT KILLS LANE		O	1	CITY
R00032	R	SEGUINE AVE	PURDY PLACE		O	1	CITY
R00034	R	ROCKLAND AVE	BRIELLE AVE		O	1	CITY
R00035	R	BRADLEY AVE	WILLOWBROOK ROAD		O	1	CITY
R00036	R	AMBOY ROAD	ARBUTUS AVE		O	1	CITY
R00038	R	MAGUIRE AVE	DEPEW PLACE		O	1	CITY
R00039	R	MAGUIRE AVE	DEPEW PLACE		O	1	CITY
R00040	R	113 MAGUIRE AVE	DEPEW PLACE		O	1	CITY
R00041	R	93 FOSTER ROAD	AMBOY ROAD		O	1	CITY
R00042	R	LEDYARD PLACE	LACONIA AVE		O	1	CITY
R00046	R	RICHMOND TERRACE	SNUG HARBOUR		O	2	CITY
R00048	R	VAN NAME AVE	WALKER AVE		O	1	CITY
R00049	R	VAN PELT AVE	WALKER ST		O	1	CITY
R00050	R	UNION AVE	NETHERLAND AVE		O	1	CITY
R00051	R	HARBOR ROAD	DUBLIN PLACE		O	1	CITY
R00055	R	TRAVIS AVE	VICTORY BLVD		O	1	CITY
R00059	R	WESTERN AVE	RR BRIDGE		WO	1	CITY
R00060	R	SIGNS ROAD	VICTORY BLVD		O	1	CITY
R00062	R	KISSEL AVE	SNUG HARBOR ROAD		O	1	CITY
R00065	R	HENDERSON AVE	WESTBURY AVE		O	1	CITY
R00068	R	FOREST AVE	RANDALL AVE		O	1	CITY
R00069	R	GREGG PLACE	RANDALL AVE		O	1	CITY
R00076	R	ROOSEVELT AVE	HAROLD ST		O	1	CITY
R00077	R	BUCHANAN AVE	HAROLD ST		O	1	CITY
R00078	R	WILLOW BROOK ROAD	FILLMORE AVE		O	1	CITY
R00079	R	FILLMORE AVE	WILLOW BROOK ROAD		O	1	CITY
R00084	R	ARTHUR KILL ROAD	MULDOON AVE		O	1	CITY
R00085	R	ARTHUR KILL ROAD	150' N.W. ELLIS ROAD		O	1	CITY
R00086	R	ARTHUR KILL ROAD	ENGLEWOOD ST		O	1	CITY
R00095	R	MEISNER AVE	ROCKLAND AVE		O	1	CITY
R00096	R	ROCKLAND AVE	MANOR ROAD		O	1	CITY
R00097	R	RICHMOND HILL ROAD	RICHMOND ROAD		O	1	CITY
R00101	R	ST ANDREWS ROAD	LIGHTHOUSE AVE		O	1	CITY
R00103	R	AULTMAN AVE	ST GEORGE ROAD		O	2	CITY
R00106	R	ARTHUR KILL ROAD	RICHMONDTOWN ROAD		O	1	CITY
R00111	R	ELTINGVILLE BLVD	KATAN AVE		O	2	CITY
R00114	R	SWEET BROOK ROAD	RIDGEWOOD ROAD		O	1	CITY
R00115	R	VICTORY BLVD	CLOVES LAKE PARK		O	3	CITY
R00122	R	ARTHUR KILL ROAD	RIDGEWOOD AVE		O	1	CITY
R00133	R	ARDEN AVE	HALPIN AVE		O	1	CITY
R00135	R	HYLAN BLVD	CORNELIA AVE		O	1	CITY
R00136	R	SNUG HARBOR ROAD	KISSEL AVE		O	1	CITY
R00137	R	RICHMOND TERRACE	WESTERN AVE		O	2	CITY
R00138	R	HOLLAND AVE	BENJAMIN PLACE		O	1	CITY
R00139	R	DE PEW PL	MAGUIRE AVE		O	1	CITY
R00141	R	ALTER AVE	STORM&GRND FED STREAM		O	1	CITY

GLOSSARY

A brief glossary of the terms most commonly used in bridge design, construction and maintenance is presented below. Cross-references are indicated through the use of BLOCK LETTERING.

ABUTMENT

Walls of reinforced concrete or masonry. Abutments support a bridge's SUPERSTRUCTURE and APPROACHES, as well as retain the embankments that are positioned at the extreme ends of a multi-span bridge.



Hamilton Avenue Bridge Abutment.
(Credit: NYSDOT)

AGGREGATE

Inert material such as sand or stone that is mixed with cement, lime and water to produce grout or mortar.

ALIGNMENT

The relative horizontal and vertical positioning between the bridge and APPROACHES.

ANCHORAGE

A solid mass, usually comprised of concrete, that encases a grillage of heavy steel bars into which the ends of a SUSPENSION BRIDGE'S main CABLES are anchored. Anchorages are designed to resist the pull of the cables.

APPROACH

Roadway at each end of a bridge, beyond the ABUTMENT, providing access to the bridge.

ARTERIAL BRIDGE

Any bridge upon which an arterial highway runs as it crosses streets, water, railroads, etc.

AS-BUILT DRAWINGS

Drawings that are prepared from measurements taken on-site to accurately depict the actual sizes and location of elements of the construction project. The as-built drawings indicate variations from the construction documents that occurred during construction.

ASPHALT

Black bituminous surface material made from AGGREGATE and processed petroleum.

BACKFILL

Material used to refill an excavated area.

BASCULE BRIDGES

Bascule bridges are movable bridges, typically referred to as "draw bridges" which rotate the superstructure vertically. The movable leaf of the structure - known as a *bascule* - is counterbalanced by weights of such size that minimal power is required for operation - just enough to overcome inertia, frictional resistance, wind and snow loads. Such bridges are relatively speedy to operate and provide unlimited vertical clearance. Examples of bascule bridges currently under the jurisdiction of the New York City Department of Transportation include the **Unionport**, **Shore Road (Pelham)**, **Hamilton Avenue**, Third Street, **Union Street**, and **Greenpoint Avenue** Bridges.

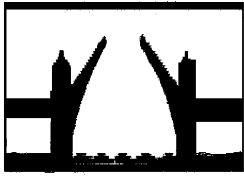

Unionport Bridge. (Credit: NYSDOT) Shore Road (Pelham) Bridge. (Credit: Peter Basich)
Hamilton Avenue Bridge. (Credit: NYSDOT)



Union Street Bridge. Greenpoint Avenue Bridge.
(Greenpoint Credit: Michele N. Vulcan)

BASE COURSE

The layer of compacted ASPHALT directly under the WEARING SURFACE.

BEAM

A linear structural member designed to span from one support to another.

BEARINGS

Designed to transmit the load from the SUPERSTRUCTURE to the SUBSTRUCTURE. Divided into two types, expansion and fixed, bearings are needed to ensure that certain elements are not forced to take more load than that for which they were designed and that the bridge can move slightly under load and temperature changes as needed.

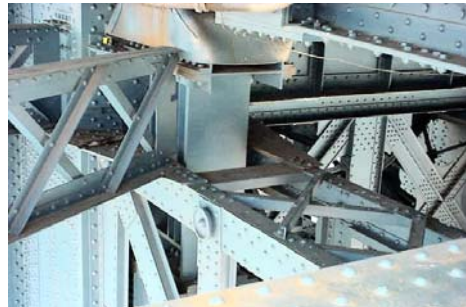

Truss Bearing on Manhattan Bridge.
(Credit: NYSDOT)

BID

A contractor's formal proposal, including prices, to perform the work set out in the project SPECIFICATIONS.

BORING

A soil exploration technique of drilling into the ground at various locations in an attempt to construct an accurate subsurface profile.

BOX BEAM

A hollow structural beam with a square, rectangular, or trapezoidal cross-section.

BRIDGE

A structure connecting two points, greater than 20 feet in distance, which carries vehicular and/or pedestrian traffic over water, a descending slope, or another road.

BULKHEAD

A RETAINING WALL-like structure commonly composed of driven piles supporting a wall or a barrier of wooden timbers or reinforced concrete members.

CABLE

A steel rope, composed of parallel or twisted wires, used to support the road deck of SUSPENSION BRIDGES or CABLE STAYED BRIDGES.



Inspector on Manhattan Bridge Cable.
(Credit: NYSDOT)

CABLE STAYED BRIDGES

Bridges in which the superstructure is directly supported by cables, or stays, passing over or attached to towers located at the main piers.

CAISSON

A rectangular or cylindrical chamber for keeping water or soft ground from flowing into an excavation.

CAMELBACK TRUSS

A TRUSS having a curved top chord and straight bottom chord meeting at each end. There is a camelback truss on the Macombs Dam Bridge.



Macombs Dam Camelback Truss.

CANTILEVER BRIDGES

A cantilever is a BEAM that is supported only on one end. In a cantilever bridge, the tree branch-like beams project toward each other, forming a span of the bridge when connected in the center. Bridges of this type are economical to build because they require less material in construction and less condemnation of property is necessary for the narrow piers which are sufficient for support. Typically, no falsework is required during construction and the bridge does not exceed 1,800 feet in length. NYCDOT's **Queensboro Bridge** is a notable example of this type of structure.

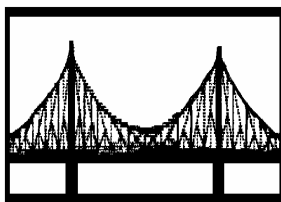

Queensboro Bridge. (Credit: Russell Holcomb)

CAST-IN-PLACE

Concrete that is poured and cured in its final position at the project site.

CATCH BASIN

A receptacle, commonly box shaped and fitted with a grilled inlet and a pipe outlet drain, designed to collect the rain water and floating debris from the roadway surface and retain the solid material so that it may be periodically removed.

CATWALK

A narrow walkway for access to some part of a structure.

CHANGE ORDER

An approved modification of the SPECIFICATIONS or the costs in a construction contract.

CHIPPING HAMMER

A welder's compressed-air tool for cleaning steel after welding. It is also used by bridge inspectors.

CLEARANCE

The unobstructed vertical and horizontal space provided between two objects.



Woodhaven Boulevard Bridge Eastbound and United Nations – 1st Avenue Tunnel Vertical Clearance Postings. (Credit: NYSDOT)

COFFERDAM

A temporary dam-like structure constructed around an excavation to exclude water.

COLONNADE

A series of regularly spaced columns.



Manhattan Bridge Colonnade.
(Credit: Peter Basich)

COMPRESSION

The stress resulting from a pushing force on a structure.

CONDITION RATING

A judgment of a structure's condition in comparison to its original as-built condition.

COPING

The material forming the top layer of a masonry unit which protects the MASONRY below from penetrating water.

CORE

A cylindrical sample of concrete removed from a bridge component for the purpose of destructive testing.

CORROSION

The general disintegration of surface metal through oxidation.

COUNTERWEIGHT

A weight which is used to balance the weight of a movable member; in bridge applications counterweights are used to balance a movable span so that it rotates or lifts with minimum resistance.

CRITICAL PATH

The set of activities that must be completed on time for the contract completion date to be met. Activities on the critical path have no slack time.

CULVERT

Any structure under the roadway with a clear opening of twenty feet or less, measured along the center of the roadway.

DEAD LOAD

The weight of the bridge itself without any traffic or external loads.

DECK

The supporting slab and wearing surface of a bridge.



Hamilton Avenue Bridge Deck. (Credit: NYSDOT)

DELAMINATION

The subsurface separation of concrete into layers.

DESIGN-BUILD CONTRACTS

A delivery procedure where one company is retained to perform both design and construction, thus expediting the capital bridge rehabilitation program.

DOLPHIN

A group of PILES driven close together and placed to protect portions of a bridge or other structure exposed to possible damage by collision with marine traffic.



Greenpoint Avenue Dolphin & Fender System.
(Credit: Peter Basich) Hunters Point Avenue Dolphins.
(Credit: Michele N. Vulcan)

DRAINAGE SYSTEM

A collection of surface and/or subsurface drains and pumps that are used to remove surface or ground water.

EFFLORESCENCE

White salts that water movement brings to the surface of porous construction materials.



Moderate Efflorescence on the Brooklyn Bridge
Brooklyn Tower North Gothic Arch in 2004.
(Credit: NYSDOT)

ELECTRICAL MAINTENANCE

Preventive maintenance to electrical systems on the East River bridges (e.g., travelers, lighting systems) and the movable bridges (e.g., contacts, relays, switches, controls, limit switches, and lighting systems).

EXPANSION JOINTS

Located throughout a bridge, expansion joints are located in the deck, directly above the BEARINGS. Expansion joints allow parts of the structure to expand independently and therefore relieve stresses that may otherwise cause damage.

EYEBARS

Steel bars with each end shaped like the eyes of giant needles. They provide total anchorage of the suspension cable and are buried deep within the ANCHORAGE structure.

FACE

The outer, exposed surface of a MASONRY unit.

FATIGUE

Cause of structural deficiencies due to repetitive loading over time.

FENDER

A structure that acts as a buffer to protect the portions of a bridge exposed to floating debris and water-borne traffic from collision damage.



Rikers Island Dolphin & Fender System.
(Credit: NYSDOT)

FINGER DAM

EXPANSION JOINT in which the opening is spanned by meshing steel fingers or teeth.

FIRE HAZARD

Accumulation of debris, where the debris is of sufficient quantity, in a location where, if it caught fire, it would compromise the structural integrity of the bridge.

FIXED PRICE CONTRACT

A contract with an overall predetermined price for the project work.

FLAG CONDITIONS

A "Flag" is a hazardous or potentially hazardous condition on a bridge. A "Flag" is classified as either Red, Yellow, or Safety. A "Red Flag" requires prompt evaluation and, possibly, corrective action. A "Yellow Flag" is used to report a potentially hazardous structural condition, which if left unresolved will most likely become a danger to the soundness of the bridge and a hazard to the public. In the case of a "Safety Flag", there is no danger of partial or complete structural failure of the bridge; however, if left unattended, those conditions can present a vehicular or pedestrian hazard.

FLOORBEAMS

Horizontal members placed crosswise to the bridge's major BEAMS, girders, or TRUSSES to support the deck.



South Transit Floorbeams, Stringers, and
Bracing Members on the Manhattan Bridge.
(Credit: NYSDOT)

FOOTINGS

Part of the substructure known as the bridge foundation, they are masses of reinforced concrete which can be found beneath the ABUTMENTS and PIER and which spread the load to allow the soil to support the structure above.

FORMS

The temporary molds that hold concrete in place while it is hardening; also known as form work.

FULL STEEL PAINTING

A bridge painting technique that involves cleaning of steel surfaces using approved environmentally safe paint removal techniques (blasting, power tools, or hand tools). A full primer, intermediate and finish coat are applied using combinations of brush, roller, or (if necessary) spray painting.

FUNCTIONALLY OBSOLETE

A status used to describe a bridge that, because of its geometry, is no longer functionally adequate for its task. Reasons for this status include that the bridge doesn't have enough lanes to accommodate the traffic flow, it may be a drawbridge on a congested highway, or it may not have space for emergency shoulders. "Functionally Obsolete" does not communicate anything of a structural nature. A functionally obsolete bridge may be perfectly safe and structurally sound, but may be the source of traffic jams or may not have a high enough CLEARANCE to allow an oversized vehicle.

GENERAL CONTRACTOR

has overall responsibility for a construction project. The general contractor may break down the project into smaller pieces to be handled by subcontractors.

GEOMETRIC IMPROVEMENT

Roadway improvements other than a surface treatment, such as shoulder and lane widening, curb and gutter, or roadway alignment.

GIRDER SPAN BRIDGES

are primarily employed in bridging short distances, and may be classified as either simple or continuous. The steel girders carry the roadway and roadway load to end supports. The Midtown Highway, **Hook Creek**, Little Neck and **Brooklyn Third Avenue Bridges** are of this type.



Hook Creek Bridge and Brooklyn's Third Avenue Bridge. (Credit: NYSDOT)

GRADE

The degree of inclination of the ground surface.

GRID FLOORING

A steel floor system comprising a lattice pattern which may or may not be filled with concrete.

GRIZZLY

A coarse screen used to remove oversize pieces from ASPHALT or earth.

GUTTER

A paved drain commonly constructed in conjunction with the curbs of the roadway.

JACKING

The mechanical lifting or sliding of an element.

JERSEY BARRIER

A low, gradually narrowing, reinforced concrete wall used as a highway divider and as a means of preventing a vehicle from crossing a median or leaving the roadway. These barriers were first used on the New Jersey Turnpike.

LIVE LOAD

The weight of the traffic crossing a bridge and of other external loads applied to the structure (excluding the weight of the bridge itself.)

LOAD RATING

A value that indicates the LIVE LOAD capacity of a bridge.

LUBRICATION MAINTENANCE

Lubrication of mechanical parts of the East River bridges (e.g., travelers, cables, solid rod suspenders, and EYEBARS), and the movable bridges (e.g., bearings, brakes, limit switches, and gates).

MAINTENANCE AND PROTECTION OF TRAFFIC

The control plan for traffic around and through a construction site.

MARINE BORERS

Mollusks and crustaceans which live in water and destroy wood by digesting it.

MASONRY

Construction materials made of concrete, brick, tile, or stone.



Cleaning the Masonry of the North Face of the Manhattan Bridge's Brooklyn Anchorage and of the North and East Faces of the Roosevelt Island Pier of the Queensboro Bridge.

MOVABLE BRIDGE

A type of bridge which carries vehicular or pedestrian traffic over a navigable waterway, and which opens to permit the passage of a ship, barge or boat. The 25 movable bridges currently under the jurisdiction of the New York City Department of Transportation include the Harlem River group (Broadway, West 207th/West Fordham Road, Macombs Dam, 145th Street, Madison Avenue, Third Avenue, Willis Avenue, and Wards Island); the Bronx group (Bruckner Expressway/Bronx River, Hutchinson River Parkway, Shore Road, and Bruckner Expressway/Westchester Creek); the Queens group (Borden Avenue, Grand Street, Greenpoint Avenue, Hunterspoint Avenue, Pulaski Avenue, and Roosevelt Island); and the Brooklyn group (Hamilton Avenue, Ninth Street, Third Street, Carroll Street, Union Street, Metropolitan Avenue, and Mill Basin.)



Tugboat Pushing a Barge Under the Open Metropolitan Avenue Bridge. Third Avenue Bridge Over Harlem River. (Third Avenue Credit: Edgardo Montanez)

MOVING LOAD

A LIVE LOAD that is moving, for example, vehicular traffic.

NECKLACE LIGHTS

The necklace lights are those lights on the main cables of suspension bridges which, when illuminated at night, resemble a necklace.



A Bulb of the Queensboro Bridge Necklace Lights. (Credit: Peter Basich) Repairing a Manhattan Bridge Necklace Light. (Credit: Hany Soliman)

NONDESTRUCTIVE TESTING

A method of checking the structural quality of materials that does not damage them.

NOTICE TO PROCEED

The formal document authorizing the contractor to commence work under its contract.

OPERATOR'S HOUSE

The building containing the power plant and operating machinery and devices required for the operator's (bridge tender's) work in executing the complete cycle of opening and closing a MOVABLE BRIDGE span.



Metropolitan Avenue Bridge over English Kills Operator House.

PANEL POINT

The point at which two members of a TRUSS cross.

PARAPET

A low wall along the outmost edge of the roadway of a bridge to protect vehicles and pedestrians.

PEDESTRIAN BRIDGES

Bridges designed and constructed to provide means of crossing for pedestrian traffic only.



Morris Street, West 8th Street, and Ocean Avenue Pedestrian Bridges.

PIER

Part of a bridge's substructure, piers are the intermediate supports or columns which support a multi-span bridge. Piers may be composed of steel or reinforced concrete, and can appear as columns or solid walls.



Pier 1 of Hamilton Avenue Bridge. Pier 17 of Rikers Island Bridge. Pier 15 of Madison Avenue Bridge.

(Credit: NYSDOT)

PILES

A concrete, steel or timber column located beneath the FOOTINGS of a bridge and embedded in the soil. Piles are employed in bridges only if the soil directly below the footing is not firm enough to support the bridge loads.

PLUMB BOB

A weight hanging on a string (plumb line), used by bridge inspectors to show the direction of the vertical distance.

POINTING

The compacting of the mortar in the outermost portion of a joint and the troweling of its exposed surface to secure water tightness or desired architectural effect.

PORTLAND CEMENT CONCRETE

The most common concrete used in construction. It was patented in England in 1820, and is so named because when hard, it resembles Portland stones from Dorset.

POSTED

An announcement or sign limiting dimension, speed, or loading, indicating that larger dimensions and higher speeds and loads cannot be safely taken by the bridge.

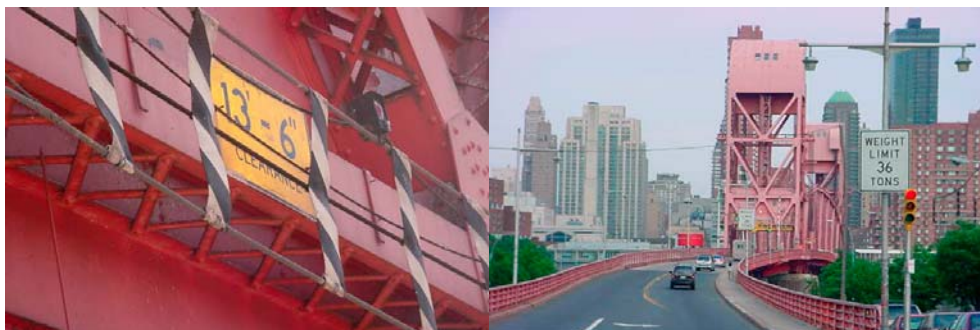

Roosevelt Island Bridge Vertical Clearance Restriction and Posted Weight Signs (Credit: NYSDOT)

POTHOLE

A hole in a roadway or pavement, usually caused by heavy vehicular traffic or weathering.

PRECAST CONCRETE

Concrete members that are cast and cured before being placed into their final positions on the construction site.

PREVENTIVE MAINTENANCE

Preventive maintenance involves cleaning, protecting, and performing minor repairs of bridge components to prevent deterioration from becoming so extensive that major REHABILITATION or RECONSTRUCTION is needed. Specified interval maintenance, such as cleaning DRAINAGE SYSTEMS and lubrication, are done on a scheduled basis. Other maintenance is carried out when inspectors point out the need for it, such as resealing an EXPANSION JOINT or replacing the wearing surface. Preventive maintenance tasks on the bridges include: the cleaning of drainage systems, gratings, and expansion joints; the washing of the deck area and salt splash zones; full-steel, salt splash, and spot painting; the patching of sidewalks; the maintenance of electrical devices; and the oiling of mechanical components.

PRIMER

The first layer of paint used to cover the unsealed surface. This is followed by at least one more coat of paint.

PUNCH LIST

A catalogue of minor items still outstanding at the end of a construction project.

QUALITY ASSURANCE

An independent evaluation of a service (i.e., an inspection) to establish that a pre-described level of quality has been met.

RAILING

A fence-like construction built at the outermost edge of the roadway or the sidewalk portion of a bridge to protect pedestrians and vehicles.

RAILROAD FORCE ACCOUNTS

Railroad force accounts are contracts between the Agency and railroads by which the railroads supply flag personnel so the Division can perform repair work on bridges that cross over railroad tracks.

REHABILITATION

Extending the useful life of a bridge by painting, repairing or replacing the DECK or selected elements of the SUBSTRUCTURE or SUPERSTRUCTURE. This type of work is performed primarily on those structures not classified as deficient, but which contain specific components that have low condition ratings.

RETAINING WALL

A structure designed to restrain and hold back a mass of earth.

RETARDING AGENT

A chemical added to mortar to slow down the set.

RETRACTILE BRIDGES

Retractable bridges are movable bridges that are mounted on tracks that are positioned to one side of a navigational channel. To open, the bridge is withdrawn or "retracted" to shore. Although fascinating to observe and efficient to operate, retractile bridges are considered obsolete because of the expansive land areas that must be condemned in order to accommodate their tracks. The New York City Department of Transportation currently possesses two retractile bridges - the **Borden Avenue** and **Carroll Street** bridges, rare examples of the bridge builders' art.

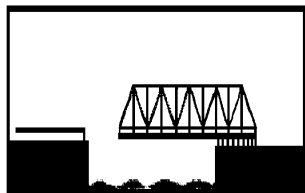

Borden Avenue Bridge. (Credit: Peter Basich). Carroll Street Bridge. (Credit: NYSDOT)

RETROFIT

Upgrading parts of an existing structure to meet current standards.

RIPRAP

Irregularly broken, random-sized pieces of rock used for a foundation or to prevent soil erosion.

ROADWAY

The portion of the road intended for the use of vehicular traffic.

ROCKER BEARING

A bridge support that accommodates expansion and contraction of the superstructure through a rocking action.

SADDLE

A special curved casting atop a SUSPENSION BRIDGE tower into which the cables are placed to avoid sharp bends in directional changes of the cable.

SALT SPLASH ZONE PAINTING

A bridge painting process that involves preparation of the area to be painted by power wash, using clean water or steam. After power washing, hand and power tools are used in areas which have started to show deterioration from accumulated de-icing agents. Solvent cleaning is done in locations where oil and grease need to be removed from the steel surface. A spot PRIMER coat and finish coat are then applied by brush or roller. Occasionally, when there is no danger of overspray, spray painting may be performed.

SCUPPER

An opening in the floor portion of a bridge to provide means for rain or other water accumulated upon the roadway surface to drain through it into the space beneath the structure.



Scuppers on the Pulaski, Madison Avenue, and Brooklyn Bridges. (Credit: NYSDOT)

SET

When the consistency of mortar changes from plastic to hard.

SHORING

Temporary bracing to support a structure.

SOFFIT

The underside of a structural component, such as a beam or arch.

SPALLING

The flaking or breaking out of concrete parallel to the main surface, caused by a blow, or by the action of weather or pressure.

SPAN

The distance between consecutive supports of a bridge.

SPECIFICATIONS OR SPECS

A detailed listing of required construction materials and methods to be used in the project. This information is a supplement to the blue prints and working drawings.

SPLAY CASTING

A steel or cast-iron collar fitted around a bridge suspension CABLE at the location where it spreads out (splays) into separate bundles of wires which are then attached to the ANCHORAGE EYEBARS. It is used to control the degree and location of the splay. These castings are usually located at the entry point of the cable into the anchorage chamber.

SPOT PAINTING

When the surface to be painted is contaminated with de-icing salts, sea salt, bird excrement, or other corrosive agents, the area is prepared by power washing, using clean water or steam. When grease or oil is present, it is removed by solvents. Mechanical cleaning with hand and/or power tools is performed in the areas containing deteriorated paint. A spot PRIMER coat and a single finish coat are applied by brush or roller. Occasionally, when there is no danger of overspray, spray painting may be performed.

STAGED CONSTRUCTION

Construction done so that traffic may be maintained on a portion of an existing bridge structure while a longitudinal section of a new structure is constructed. Traffic is then shifted over to that portion of the new structure while the existing structure is removed and the new structure is completed.

STEEL ARCH BRIDGES

Steel arch bridges consist of either a single arch or a series of arches fashioned from steel or concrete. Aesthetically one of the more attractive bridge types. Arch structures can prove economical to construct if the bridge spans between high ABUTMENTS. At present, there is only one bridge of this kind in steel under the guardianship of the NYCDOT; the twin-arched **Washington Bridge**, positioned over the Harlem River at 181st Street. This bridge opened to traffic in December 1888 and, with its approaches, is 2,375 feet long.

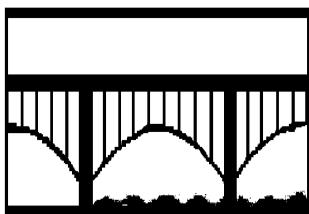

Washington Bridge. (Credit: Peter Basich) (Second View Credit: NYSDOT)

STEM

The vertical part of a retaining wall, usually made of concrete or masonry.



East Face of
Brooklyn Bridge
North Stem Wall.
(Credit: NYSDOT)

STOPPING SIGHT DISTANCE

The distance required for a vehicle to stop before hitting a stationary object in its path. It is equal to the distance required for the driver to react and apply the brakes plus the distance required for the vehicle to stop once the brakes are applied.

STRAIN GAUGE TESTING

Small strips of material (imagine a small band-aid) are glued onto part of a structure to measure the stress in the material under load. Inside the small "band-aid" are tiny electrical wires. When a structure is under load it stretches (tension) or contracts (compression). When this happens, the resistance in the tiny wires in the strain gauge changes, resulting in a change in the wire's current. What is actually being measured are changes in the electrical current in the tiny wires. Knowing the physical properties of the structural member that the gauge is attached to, (such as steel), a calculation can then be made to convert these changes in current to changes in stress. The readings are taken with special instruments that record the information over the desired period of time or loading sequences.



Division Staff Installing Strain Gauges in 1995 and 2006 on the Greenpoint Avenue Bridge. Checking the Measurements in 2006.
(2006 Credit: Vera Ovetskaya)

STRAND

Comprised of hundreds of thin wires laid parallel to form a bundle, strands comprise the base element in the CABLES, or main cables, on a SUSPENSION BRIDGE or cable stayed bridge.

STRINGER

A part of a bridge's SUPERSTRUCTURE, a stringer is essentially a BEAM parallel to the span used to support the road DECK.



Stringers on the Manhattan Bridge. (Credit: NYSDOT) Bridge Repairer & Riveter Joseph Antony Repairing a Red-Flagged Stringer on the Bridge. (Credit: Hany Soliman)

STRUCTURAL DEFICIENCY

An engineering term-of-art used by the Federal government to indicate that there are elements of the bridge that need to be monitored and/or repaired. It covers a wide range of conditions and does not reflect the fundamental integrity of a structure. Any city bridge deemed unsafe would be shut to the public.

SUBSTRUCTURE

The name given to those elements below a bridge's road deck system, namely the ABUTMENTS, ANCHORAGES, BEARINGS, and PIERS.

SUPERSTRUCTURE

The superstructure is all that part of a structure above the bearings of simple and continuous spans, skewbacks of arches and top of footings of rigid frames; excluding backwalls, WINGWALLS and wing protection railings.

SUSPENDER

A wire rope or a short vertical rod that enables the forces of the roadway of a SUSPENSION BRIDGE to be translated into an axial force in the supporting CABLES.

SUSPENSION BRIDGES

Suspension bridges are high level bridges with spans that usually exceed 1,500 feet in length. Supported by large wire CABLES that are anchored to masses of concrete and which pass over the tops of towers, the road DECK is suspended at regular intervals by smaller cables called suspenders. While the main cables carry the entire live and dead load, stiffening TRUSSES are required to distribute the LIVE LOAD and

prevent excessive deflection at any point. The Brooklyn, Manhattan and **Williamsburg** Bridges are noted New York City examples of this type.

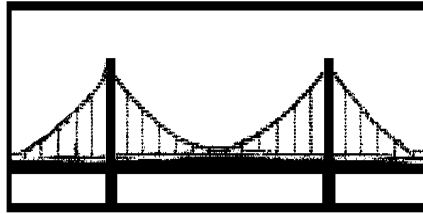

Williamsburg Bridge. (Credit: Peter Basich)

SWING BRIDGES

Swing bridges are movable bridges that are supported on a center PIER in the center of a waterway, and are opened by rotating the SUPERSTRUCTURE horizontally on wheels riding on a circular track. Two channels are provided on either side of the bridge for navigational ease when the bridge is in the open position. Because swing bridges are slow to operate and restrict channel width, they are rarely constructed today. Examples of swing bridges in New York City include the **Third Avenue, Madison Avenue, 145th Street, University Heights, Grand Street** and **Macombs Dam** Bridges.

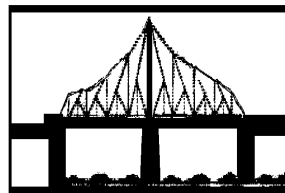

Third Avenue Bridge. Madison Avenue Bridge and 145th Street Bridge.
(Madison and 145th Street Credit: Peter Basich)



University Heights Bridge. (Credit: Michele N. Vulcan) Grand Street Bridge.
(Credit: NYSDOT) Macombs Dam Bridge. (Credit: Michele N. Vulcan)

TORSION

Twisting force usually caused by unbalanced or asymmetrical loading.

TOWER

Often the most majestic element in a SUSPENSION or cable stayed bridge, the **tower** serves as a support for the structure's main CABLES.



Williamsburg Bridge Tower. (Credit: Peter Basich) Inspectors on Manhattan Bridge Tower. (Inspector Credit: NYSDOT) Manhattan Bridge Tower. (Credit: Michele N. Vulcan)

TRAVELER MAINTENANCE

The maintenance of a traveler (movable underdeck platform) that runs under the East River Bridges so maintenance, inspections and repairs can be performed to the underside of the bridge.



Manhattan Bridge Traveler. (Credit: NYSDOT)

TRUSS

A rigid framework built of interconnecting steel beams, creating a large "girder" to support the floor system and transfer loads to the substructure over a longer span.



Brooklyn Bridge Franklin Square Truss.
(Credit: Andy Hoang).

TRUSS BRIDGES

Truss bridges possess road decks that are supported by Steel TRUSSES that rest on PIERS and ABUTMENTS, and which span short distances. The 174th Street Bridge in the Bronx is an example of a truss bridge.



East 174th Street Truss Bridge over Sheridan Expressway. (Credit: NYSDOT)

VERTICAL LIFT BRIDGES

Vertical lift bridges are movable bridges which have road DECKS that operate in much the same fashion as an elevator. Comprised of supporting end CABLES that are attached at one end to the road DECK and at the other to rotating drums, these bridges are raised and lowered to allow for the safe passage of marine traffic. The **103rd Street - Wards Island Pedestrian Bridge**, **Ninth Street Bridge**, and Broadway Bridge are examples of this type of bridge.



Wards Island Pedestrian Bridge. (2nd View Credit: Peter Basich)
Ninth Street Bridge. (Credit: Bojidar Yanev)

VIADUCT BRIDGES

Viaduct bridges are multi-span bridges containing two end spans and any number of intermediate SPANS. The end spans are supported by an ABUTMENT on one end and a PIER on the other. The intermediate spans held aloft by piers.



Park Avenue Viaduct Bridge.

WEARING SURFACE

The topmost layer of material applied on the DECK or roadway that receives the traffic loads; also known as wearing course.



Brooklyn Bridge Wearing Surface.
(Credit: NYSDOT)

WELD

To fasten together metals by bonding with molten metal.

WINGWALL

Walls of reinforced concrete or stone that prevent the soil behind the ABUTMENT from eroding away and leaving a void beneath the APPROACHES of the bridge. Also known as a retaining wall.



Broadway Bridge & Bay Ridge Avenue Bridge Wingwalls. (Credit: NYSDOT)

WINTER INSPECTION

Inspection of a site known to have a greater hazard potential during winter. This may be due to low ambient temperatures, accidental or deliberately set fires.



Timber Shoring Supporting a Failing Steel Beam – a Potential Winter Hazard.
(Credit: Bojidar Yanev)

COMPONENTS OF THE PREVENTIVE MAINTENANCE PROGRAM*

Bridge Protection through Dirt and Water Control

Cleaning of Abutment and Pier Tops

Removal of debris, dirt and vegetation from abutment and pier tops; cleaning and lubrication of bridge bearings.

Debris Removal

Removal of spilled trash; removal of rocks, wood, plastic or metal objects, tires, mufflers, wheel covers, and other traffic droppings; removal of paper products, bottles, cans, accumulated dirt and other trash. Debris removal is also required for walkways and plazas. For movable bridges and bridges over water, the protective fender systems need to be cleared of debris. The removal of debris from bridges is an important and critical component of maintenance. Debris can cause safety and hazard conditions. In addition, debris traps moisture and salts on the structure and prevents proper drainage.



Manhattan Bridge Tower After Debris Removal. (Credit: Peter Basich) Hutchinson River Parkway Under Westchester Avenue. (Credit: Anthony Napolitano) 161st Street Pedestrian Bridge Over Major Deegan Expressway.



Assistant City Highway Repairer Lashawn Elam and Highway Repairer Anita Ramos Removing Vegetation and Other Debris.

Cleaning of Drainage System

Removal of debris, dirt and vegetation from drainage systems, including gutter gratings, gutters and leaders, scuppers, down spouts and scupper piping systems. The cleaning of surface gratings and gutters requires hand tools, brooms and brushes. In some cases, an air compressor might be needed to blow out some gutters. Cleaning the scuppers and scupper piping systems requires specialized equipment.

COMPONENTS OF THE PREVENTIVE MAINTENANCE PROGRAM*



Drain Truck on Brooklyn Bridge Ramp. (Credit: Peter Basich)



Cleaning Catch Basins on the Manhattan Bridge.

Cleaning of Expansion Joints

Removal of debris and dirt from the troughs using compressed air or water; and cleaning and resealing of the joints. Performed on all bridges. Expansion joints are located at the surface level where they are subjected to impact and vibration and are exposed not only to the elements such as water, dust, grit, ultra-violet rays and ozone, but also to the effect of chemicals such as salt solutions, cement alkalis and petroleum derivatives. In addition to regular lubrication of moving parts, penetration of water, silt and grit must be effectively prevented or provision made for their removal.



Expansion Joint Cleaning and Cleaned Joint on the Manhattan Bridge.

COMPONENTS OF THE PREVENTIVE MAINTENANCE PROGRAM*



Manhattan Bridge Expansion Joint Cleaning in 2008: Supervisor Highway Repairer Thomas Cruz, Assistant City Highway Repairer Antonio Asaro, Highway Repairer Louie Dumeng, and Oiler Stanley Karolewicz. Assistant City Highway Repairers Jonathan Adorno and Antonio Asaro, Oilers Stanley Karolewicz and Ronald Grady, Highway Repairer Louie Dumeng, and Director of Bridge Preventive Maintenance Paul Schwartz. (Credit: Thomas Whitehouse)

Cleaning of Open Grating Decks

Removal of debris and dirt from open-grating decks and washing with high-pressure water jets.

Sweeping

Sweeping each bridge with a mechanical sweeper along each curb.

Sweeping each bridge with a mechanical



Mechanical Sweeper – Side and Rear Views. (Credit: Peter Basich)

Washing of Decks and Salt Splash Zones

Washing of decks and salt splash zones to remove remnants of de-icing salts; use of compressed air and water jets to clean tight corners.

COMPONENTS OF THE PREVENTIVE MAINTENANCE PROGRAM*



Power Washing the Corrosive Deicing Solvents Within the Range of the Roadway Splash Zone on The Manhattan Bridge in October 2007. Particular Attention is Directed to Cleaning the Gusset Plate.
(Credit: Albert Hong)

Roadway Surface Maintenance

Crack Sealing in Pavement and Curbline Sealing Cleaning of cracks and filling them with sealant; sealing with mastic material along the curb line to prevent water leakage onto bridge components. This maintenance function is sensitive to weather conditions.

Repair of Sidewalks and Curbs Sidewalk repair to restore sidewalk to original condition. Curb repair to be undertaken along with this task.



Repaired Bullnose Curb and Sidewalk at Crotona Avenue. (Credit: Joseph Saverino)



Sidewalk Repairs at East 174th Street Over The Ramp to The Cross Island Parkway. (Credit: Reza Taheri)

Replacement of Wearing Surfaces Removal of old wearing surface; preparation of exposed concrete slab or steel plate; installation of new wearing surface. The wearing surface is a two-inch course of bituminous concrete. Also includes minor deck repair, cleaning and waterproofing of deck.

COMPONENTS OF THE PREVENTIVE MAINTENANCE PROGRAM*



Asphalt Trailer and Tar Kettle. (Credit: Peter Basich)



Masonry Crews and Highway Repairers Repairing Recurrent Potholes on the Eastbound Brooklyn-Queens Expressway, Just Past the Middagh Street Underpass. Break-Out and Removal of the Old Asphalt Roadway and Concrete Deck. (Credit: Anthony Napolitano)



Installing New Concrete With Rebar in the Cutout on the Eastbound BQE. (Credit: Anthony Napolitano)



Rolling and Tamping the Asphalt on the Eastbound BQE. (Credit: Anthony Napolitano)

COMPONENTS OF THE PREVENTIVE MAINTENANCE PROGRAM*



Sealing the Edges of the Cutout With Asphalt Cement to Prevent Water From Seeping In. Closeup of Part of the Completed Concrete Deck Repair on the Eastbound BQE. (Credit: Anthony Napolitano)

Electrical and Mechanical Component Maintenance of the 4 East River Bridges and 25 Movable Bridges

Maintenance of Electrical Devices

Checking and servicing electrical systems such as travelers, relays, auxiliary contacts, meters, overload relays, time delay relays, span and tail locks, brake systems, transmitters, transformers, fuses, wiring, resistors, etc. Also includes checking interior anchorage lighting, caution lighting, navigation lighting, and necklace lighting. During inspection, the travelers of the East River Bridges are operated to ensure proper calibration of electric motors. If motors are not calibrated properly, the travelers may rotate and jam along their guides. Many of the movable bridges are very old and replacement parts are difficult to find or may not be available any longer. When necessary, Division personnel fabricate machine parts such as shafts, and brake and warning gate components. In addition to inspection of systems, the electrical technicians replace poor condition components with electric systems before corrective maintenance is required. This preventive maintenance strategy avoids disruption of bridge service to motorists. This is important, because once corrective maintenance is necessary, it may require the bridge to be out of service for lengthy periods.



Electrician Robert Stackpole and Supervisor Electrician Ben Cipriano Atop the Queensboro Bridge. Electrician Helper Richard Parisi. (Credit: Peter Basich) Supervisor Electrician Ben Cipriano Installing an Outlet on the Brooklyn Bridge. (Credit: Hany Soliman)



Changing a Bulb on the Queensboro Bridge Necklace Lighting. (Credit: Peter Basich)

COMPONENTS OF THE PREVENTIVE MAINTENANCE PROGRAM*



Repairing the Navigation Lighting on the Hunterspoint Bridge. On the Bridge: Oilers Carl Wharton, Richard Morreale, and Paul Califano, Mozaffari Ali, Electrician Naum Golburt, and Highway Repairers Manny Nardiello and Kevin Donahue. In the Snooper Bucket: Harry Parmaman and Supervisor Electrician Jose Done. (Credit: Samuel Teaw)

Maintenance of Mechanical Components Cleaning and lubrication of all movable parts and bridge cables for the four East River Bridges and the twenty-five movable bridges. Cleaning and lubrication of travelers; cleaning, wedging and oiling of the main cable strands and eyebars; cleaning of truss bearings; cleaning and lubricating air and fire line valves. Cleaning and lubrication is required to keep components from corroding and becoming immobile. Allowing components to seize could cause operating failure and introduce unsafe structural stresses.

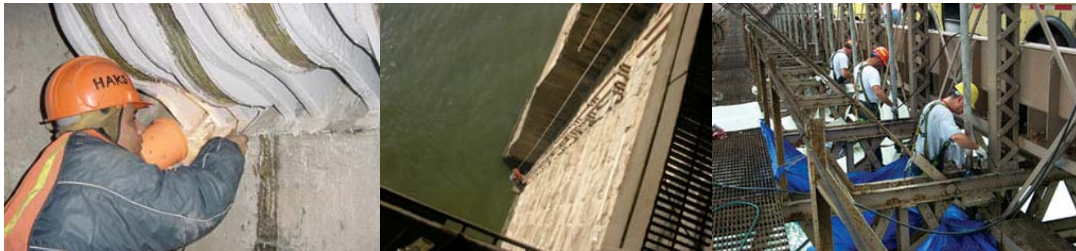

Inspecting the Eyebars in the Brooklyn Anchorage of the Manhattan Bridge. (Credit: NYSDOT) Repairing the Brooklyn Bridge Standpipe System, 130 Feet Below the Roadway. Maintenance Crew Conducting the Annual Cleaning and Lubrication of the Solid Rod Suspenders Spherical Bearings on the Brooklyn Bridge. (Credit: Anatoly Orlov)



Oiler T. McAuliffe at the 9th Street Bridge. Oilers Andrew Sorrentino, Rene Francis, Steven Marxhausen, John Garone, and Daniel Cantirino, Along With Mechanical Engineering Intern Vincent Competello at the Third Avenue Bridge Prior to Practicing an Emergency Hydraulic Bridge Opening. (Credit: Vera Ovetskaya)

COMPONENTS OF THE PREVENTIVE MAINTENANCE PROGRAM*



Cleaning and Lubricating the Broadway Bridge. (Credit: Reza Taheri)

Steel Protection – Painting**

Total Paint Removal and Repainting Constructing negative pressure containment (Class 1A); washing and surface blasting to commercial-blast or near-white metal condition (Society for Protective Coating SP-6 or SP-10); constructing Class 3P containment; power tool cleaning to bare metal condition (Society for Protective Coating SP-11 or SP-15); lead monitoring and disposal; applying lead-free paint; primer, intermediate coat and top coat. Surface preparation is accomplished by abrasive blasting. The containment materials include tarps, plywood, scaffolding, and cables. Equipment includes blasting machines, needle guns, spray pumps, compressors, dust collectors, filters, and ductwork.



Abrasive Blasting. Platform Installed for Painting of the Queensboro Bridge (Credit: Vadim Sokolovsky)
Containment on Queensboro Bridge Manhattan Ramp. (Credit: Peter Basich)



Inside the Queensboro Bridge Containment. 2005: Roadway Containment.
(Roadway Credit: Michele N. Vulcan) 2006: Containment Above the Upper Roadway.

The Division treats all lead paint waste as hazardous waste, and stores and disposes of it according to the Resource Conservation and Recovery Act (RCRA). Waste is stored in approved leak-proof drums and containers which are, in turn stored temporarily in a fenced, secured area on-site until they are transferred to a disposal/recycling facility.

Full-Steel (Overcoating) Overcoating of the entire bridge. Solvent cleaning and cleaning of steel surfaces in areas with deteriorated paint is conducted using approved environmentally safe paint removal techniques, and either power tools, hand tools or combination hand/power tools. Power tool cleaning is performed in a Class 3P containment, and hand tool cleaning in a

COMPONENTS OF THE PREVENTIVE MAINTENANCE PROGRAM*

Class 4 containment. Combination hand/power tool cleaning is performed in a Class 3P containment. A localized primer coat and a single finish coat are then applied by brush, roller, or spray over the entire bridge.

Salt Splash/Spot Painting This is a new process that combines salt splash with spot painting. It involves preparation of the area to be painted by power wash, using clean water or steam. Solvent cleaning is done in locations where oil and grease need to be removed from the steel surface. Areas to be power washed and painted are: the superstructure (up to six feet upwards from the deck), the underdeck steel (up to three feet from each side of the center line of the expansion joints), and the outside of the bridge's steel faces. In addition to these painted areas, we now perform localized surface preparation and painting of any deteriorated locations as mentioned in our spot painting definition above. After power washing, hand and power tools are used in areas that have started to show deterioration from accumulated de-icing agents. Power tool cleaning is performed in a Class 3P containment, and hand tool cleaning in a Class 4 containment. Combination hand/power tool cleaning is performed in a Class 3P containment. A spot primer coat and finish coat are then applied by brush or roller. Occasionally, when there is no danger of overspray, spray painting may be performed.



Spot Cleaning Before Painting on the Williamsburg Bridge. Primer Coating on the Williamsburg Bridge. Salt Splash Painting on the Williamsburg Bridge. (Salt Splash Credit: Fouad Althaibani)



Containment Examples. Manhattan Bridge - Painting Containment Structures on the Cables of the Manhattan Approach Span. 2005: Queensboro Containment. (Queensboro Credit: Peter Basich)



2005: Queensboro Bridge Containment. (Credit: Peter Basich) 2005: Preventing Paint From Falling Into the Dutch Kills under the Hunters Point Avenue Bridge. (Credit: Sergiy Parayev)
Working Inside the Queensboro Bridge Containment.

COMPONENTS OF THE PREVENTIVE MAINTENANCE PROGRAM*



2007 Queensboro Bridge Lower Level and Upper Level Shielding.

TASK	IMPACT*
Debris Removal	6.1%
Sweeping	5.3%
Clean Abutments & Piers	8.1%
Clean Open Grating	7.0%
Clean Expansion Joints	9.1%
Wash Deck & Splash Zones	5.1%
Paint	4.2%

TASK	IMPACT*
Spot Paint	3.7%
Drain Cleaning	10.6%
Sidewalk & Curb Repair	2.5%
Pavement & Crack Sealing	12.2%
Wash Underside	15.9%
Mechanical Device Maintenance	6.7%
Replace Wearing Surface	3.5%

*IMPACT ON BRIDGE RATING



Cleaning the Brooklyn Bridge Brooklyn Anchorage in July 2007. (Credit: Serag Saad)

*Consortium of Civil Engineering Departments of New York City Colleges and Universities. *Preventive Maintenance Management System For New York City Bridges: Update 1998. Technical Report No. 98-1. 1999.* **Descriptions modified in November 2003.

MAINTENANCE PERSONNEL RESOURCES IN 2008

Preventive maintenance, corrective repair, flag repair, and painting work on the bridges and other structures within the City is performed by mechanics and supervisors in a variety of trades. The bridge operators provide safe and expedient passage to all marine and vehicular traffic under and on movable bridges. A breakdown of this work force by trade is:

	SUPERVISORS	MECHANICS
BRICKLAYERS	2	4
BRIDGE OPERATORS (INCLUDES ASSISTANTS)	20	75
BRIDGE PAINTERS	6	31
BRIDGE REPAIRERS/RIVETERS	4	40
CARPENTERS	3	12
CEMENT MASONS	-	7
ELECTRICIANS (INCLUDES HELPERS)	5	22
HIGHWAY REPAIRERS (INCLUDES ASSISTANTS & SEASONAL WORKERS)	26	86
MACHINISTS	-	2
MOTOR GRADER OPERATORS	-	1
OILERS	-	15
STATIONARY ENGINEERS (ELECTRIC)	-	1
TRACTOR OPERATORS	-	1
TOTALS	66 SUPERVISORS	297 MECHANICS



Bridge Operator Mary Harrigan at the Union Street Bridge. (Credit: Adal Maldonado) Bridge Repairer/Riveters Repairing the Willis Avenue Bridge Grating. (Credit: Reza Taheri) Supervisor Electrician Ben Cipriano Repairing a Damaged Electrical Cable on The Queensboro Bridge in March 2007. (Credit: Bala Nair)



Bridge Operator-in-Charge Delonda Bates-Pinkney at the Controls of the 9th Street Bridge. She has worked for the Department since 1989. (Credit: Keith Burrowes) BOIC Bates-Pinkney Preparing to Check the Bridge's Mechanisms. (Credit: Vera Ovetskaya)

Revised 11/19/08

MAINTENANCE PERSONNEL RESOURCES IN 1900

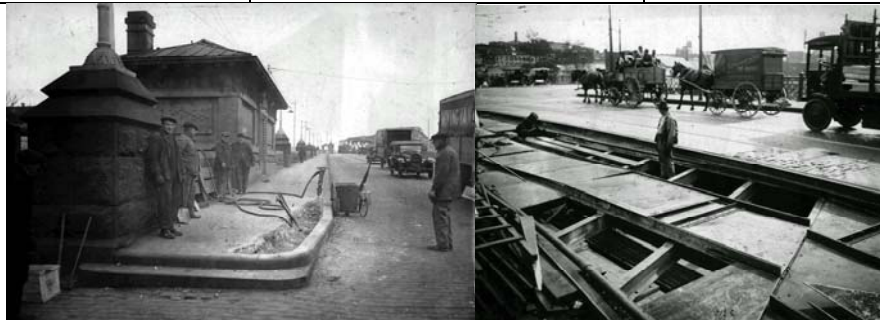

A breakdown of the Department of Bridges work force by trade in 1900:

	SUPERVISORS	MECHANICS
AXEMAN		8
BLACKSMITH	1	2
BOILERMAKER		1
BRICK MASON	1	4
BRIDGE TENDER	15	137
CARPENTER	1	23
DOCKBUILDER		1
DRIVER		11
FIREMAN		18
FITTER		3
GATEMAN		7
INSPECTOR (INCLUDING STEEL)		10
LABORER (INCLUDES HELPERS)	7	111
LEVELER		4
LINEMAN		3
MACHINIST (INCLUDING HELPERS)		13
MASONRY INSPECTOR		7
MECHANIC	1	2
PAINTER	1	16
RIGGER		11
RIVETER	1	6
RODMAN		4
SHIP CARPENTER		4
SOUNDER		4
STABLEHAND		3
STEAM ENGINEER (INCLUDES DYNAMO)		15
STONE CUTTER/STONE MASON	1	2
SUPERINTENDENT ELECTRIC LIGHT	1	
SUPERVISOR (INCLUDES ASSTS)	12	
TOOLMAN		2
TRANSITMAN		7
TRIMMER		2
TOTALS	42 SUPERVISORS	441 MECHANICS



Willis Avenue Bridge Curbing and Road Repair in the Early 1920's.

BRIDGE INSPECTION EQUIPMENT LIST*

Inspector Equipment	Inspection Team Equipment	Inspection Van Equipment
Boots-Knee High Dust Masks (Disposable) Safety Goggles Hard Hat With Liner Rain Hat & Jacket Work Gloves Long Cuff Work Gloves Unlined Work Gloves Lined Work Boots Chipping Hammer Clip Boards Deceleration Lanyards Flashlight (2 "D" Cell) Safety Vest Level 9" (Magnetic) Tool Bags (24") Class III Body Harness Lanyards Bridge Inspection Manual (New York State) Technical Advisories For Inspection Manual Emergency Procedure Instructions OSHA Approved Respirator & Filters Belt With Two Drop Forged D-Rings Hard Hat Flashlight  NYSDOT Inspector on The Brooklyn Bridge. (Credit: Michele N. Vulcan)	5 Boro Map Binoculars Broom Digital Camera Camera Card Reader Hand Compass Screwdriver Set (Regular) Screwdriver Set (Phillips) Dye Penetrant Kit Lantern D-Meter With Test Block Marking Paint Spray Retract Survey Rod 25' Portable Laser Distance Meter Handheld Computer Thermometer Spray Penetrating Oil Cell Phone/Radio Vernier Calipers Wrenches 12" Tool Pouch Lumber Crayons Spray Paint Awl Calipers Hacksaw Hacksaw Blades (Extra) Paint Scraper Inspection Mirror Level 24" Pliers 8", Vinyl Coated Plumb Bob Pocket Knife Ruler 25' or 30' (Metal) Ruler 100' (Fiberglass) Scraper Blades (Extra) Wire Brush Folding Ruler 8' Rope 5/8" With 100' Coil	Tool Chest Clip Boards Flashlight (3 "D" Cell) Fire Extinguisher First Aid Kit 3 Safety Flags Step Ladder 6' or 8' 10 Traffic Cones Put In Trucks By Highway Repairs When Needed Generator Oil For Generator Extension Ladder 32' Extension Ladder 24' Extension Ladder 16' Shovel Push Broom Dust Pan & Sweep Broom Bottled Water Bolt Cutter Flood Lights Approved Safety Gasoline Can Sledge Hammer (8 lbs.) Extension Cord Winder  Division Personnel Inspecting Paerdegat Bridge Utilizing a Barge. (Credit: Avelino Leyco Jr.)

*New York City Department of Transportation, Division of Bridges. *Inspections and Bridge Management Section Equipment Checklist*. 2006, Revised 11/18/08.

SUGGESTED READING

- Abdel-Sayed, George, Bakhti, Baidar, and Jaegar, Leslie G. (editors). *Soil-Steel Bridges: Design and Construction*. McGraw-Hill Professional, 1994.
- Adams, Dave. K. *The Structural Engineers Professional Training Manual*. McGraw-Hill Professional, 2007.
- Akesson, Bjorn (editor). *Plate Buckling in Bridges and Other Structures*. Taylor & Francis, 2007.
- Akesson, Bjorn (editor). *Understanding Bridge Collapses: From the Horizon of the Structural Engineer*. Taylor & Francis, 2008.
- Azizinamini, Atorod, Yakel, Aaron, Abdelrahman, Magdy, (editors), and United Engineering Foundation. *High Performance Materials in Bridges: Proceedings of the International Conference*. American Society of Civil Engineers, August 2003.
- Barker, Richard M., and Puckett, Jay A. *Design of Highway Bridges: An LRFD Approach*. John Wiley & Sons, 2nd edition, 2006.
- Beard, Jeffrey L., Wundram, Edward C., and Loulakis, Michael C. *Design-Build: Planning Through Development*. McGraw-Hill Professional, 2001.
- Benaim, Robert. *The Design of Concrete Bridges*. Taylor & Francis, 2007.
- Bennett, David. *The Architecture of Bridge Design*. American Society of Civil Engineers, 1997.
- Bennett, David. *Creation of Bridges: From Vision to Reality - the Ultimate Challenge of Architecture, Design, and Distance*. Book Sales Incorporated, 1999.
- Beskos, D. E., and Anagnostopoulos, S. A. (editors). *Computer Analysis and Design of Earthquake Resistant Structures: A Handbook (Advances in Earthquake Engineering, Volume 3)*. Computational Mechanics, December 1997.
- Bettigole, Neal H., and Robison, Rita. *Bridge Decks: Design, Construction, Rehabilitation, Replacement*. American Society of Civil Engineers, 1997.
- Billington, David P. *Robert Maillart and the Art of Reinforced Concrete*. MIT Press, 1991.
- Billington, David P. *Robert Maillart: Builder, Designer, and Artist*. Cambridge University Press, 1997.
- Billington, David P. *The Tower and the Bridge: The New Art of Structural Engineering*. Princeton University Press, 1985.
- Blakstad, Lucy (editor). *Bridge: The Architecture of Connection*. Birkhauser Verlag, 2002.
- Branco, Fernando, A., and de Brito, Jorge. *Handbook of Concrete Bridge Management*. American Society of Civil Engineers, 2003.
- Brown, David J. *Bridges*. Hungry Minds, Inc., 1993.
- Brown, David J. *Bridges: Three Thousand Years of Defying Nature*. Motorbooks International, October 2001.
- Caldarone, Michael A. *High-Strength Concrete: A Practical Guide*. Taylor & Francis, 2008.
- Canel, Annie, Oldenziel, Ruth, and Zachman, Karin, (editors). *Crossing Boundaries, Building Bridges : Comparing the History of Women Engineers, 1870s-1990s*. Gordon & Breach Publishing Group, 2000.
- Canter, Larry W. *Environmental Impact Assessment*. McGraw-Hill Science/Engineering/Math, 2nd edition, 1995.
- Chatterjee, Suhken. *Design of Modern Steel Bridges*. Blackwell Science Inc., 2nd edition, 2003.
- Chen, Wai-Fah, and Duan, Lian, (editors). *Bridge Engineering Handbook*. CRC Press, 1999.
- Cheung, M. S., Li, W., and Chidiac, S. E. *Finite Strip Analysis of Bridges*. E & F N Spon, 1996.
- Choi, Ying-Kit. *Principles of Applied Civil Engineering Design*. American Society of Civil Engineers, 2004.
- Christy, Craig T. *Engineering with the Spreadsheet: Structural Engineering Templates Using Excel*. American Society of Civil Engineers, 2006. (With CD-ROM).
- Collings, David. *Steel Concrete Composite Bridges*. Thomas Telford Ltd., 2005.
- Construction Institute Committee on Specification. *Preparing Requests for Proposals and Specifications for Design-Build Projects*. American Society of Civil Engineers, 2008.
- Cossons, Neil, and Trinder, Barrie. *Iron Bridge: Symbol of the Industrial Revolution*. Phillimore & Company, Limited, 2002.
- Creazza, G., and Mele, M. (editors). *Advanced Problems in Bridge Construction*. Springer-Verlag New York, Incorporated, 1991.
- Cruz, Paulo J. S., Frangopol, Da M., and Neves, Luis C. (editors). *Advances in Bridge Maintenance, Safety Management and Lifecycle Performance*. Taylor & Francis, 2006. (With CD-ROM).
- Dawe, Peter. *Traffic Loading on Highway Bridges*. American Society of Civil Engineers (Thomas Telford, Ltd.), 2004.
- Day, Robert W. *Geotechnical Earthquake Engineering Handbook*. McGraw-Hill, 2001.
- Derucher, Kenneth N., Minor, John, and White, Kenneth R. (editor). *Bridge Maintenance Inspection and Evaluation*. Marcel Dekker, 2nd edition, 1992.
- Eggert, Helmut, and Kauschke, Wolfgang. *Structural Bearings*. John Wiley & Sons, 2003.
- Frangopol, Dan M. *Bridge Safety and Reliability*. American Society of Civil Engineers, 1999.
- Galloway, Patricia D. *The 21st-Century Engineer: A Proposal for Engineering Education Reform*. American Society of Civil Engineers, 2007.
- Gere, James M. *Mechanics of Materials*. Brooks/Cole Publishing, 5th edition, 2000.
- Ghosh, Uptal K. (editor). *Design and Construction of Steel Bridges*. Taylor & Francis, 2007.
- Ghosh, Uptal K. *Repair & Rehabilitation of Steel Bridges*. Balkema Publishers, 2000.
- Gimsing, Niels J. *Cable Supported Bridges : Concept and Design*. John Wiley & Sons, 2nd edition, 1997.
- Gohler, Bernhard, and Pearson, Brian. *Incrementally Launched Bridges: Design and Construction*. John Wiley & Sons, 2000.
- Gottemoeller, Frederick. *Bridgescape: The Art of Designing Bridges*. John Wiley & Sons, 2nd edition, 2004.
- Gransberg, Douglas D., Koch, James E., and Molennar, Keith R. *Preparing for Design-Build Projects: A Primer for Owners, Engineers, and Contractors*. American Society of Civil Engineers, 2006.
- Grigg, Neil S., Criswell, Marvin E, Fontane, Darrell G., and Siller, Thom. *Civil Engineering Practice in the Twenty-First Century : Knowledge and Skills for Design and Management*. American Society of Civil Engineers, 2001.
- Hambly, Edmund C. *Bridge Deck Behaviour*. E & F N Spon, 2nd edition, 1990.
- Hamill, Les. *Bridge Hydraulics*. E & F N Spon, 1998.
- Harding, J. E., Parke, G. A. R., and Ryall, M. J. (editors). *Bridge Management: Third International Conference on Bridge Management, 1996*. E & F N Spon, 1996.

SUGGESTED READING

- Harding, J. E., Parke, G. A. R., and Ryall, M. J. (editors). *Bridge Management: Inspection, Maintenance, Assessment, and Repair (First International Conference on Bridge Management, 1990)*. Elsevier Applied Science, 1990.
- Hare, Clive H. *Painting of Steel Bridges And Other Structures*. Van Nostrand Reinhold, 1990.
- Hewson, Nigel R. *Prestressed Concrete Bridges: Design and Construction*. American Society of Civil Engineers (Thomas Telford, Ltd.), 2004.
- Hicks, Tyler G. *Handbook of Civil Engineering Calculations*. McGraw-Hill Professional, 2nd edition, 2007.
- Huxtable, Ada Louise. *The Architecture of New York*. Doubleday, 1964.
- Imhof, Daniel. *Risk Assessment of Existing Bridge Structures: Evaluation of the Risk of Structural Collapse*. VDM Verlag, 2008.
- Ito, Manabu, Fujino, Yozo, Miyata, Toshio, and Narita, Nobuyuki (editor). *Cable-Stayed Bridges*. Elsevier Science Ltd., 1991.
- Jaffe, Rochelle C. *Masonry Instant Answers (Instant Answer Series)*. McGraw-Hill Professional, 2003.
- Johnson, Stephen, and Leon, Roberto T. *Encyclopedia of Bridges and Tunnels*. Facts on File, 2002.
- Kappos, Andreas J. (editor). *Dynamic Loading and Design of Structures*. E & F N Spon, 2001.
- Kennedy-Reid, Ian L. *Concrete Bridge Strengthening and Repair*. Thomas Telford Ltd., 2009.
- Klein, Lawrence A. *Sensor Technologies and Data Requirements for ITS Applications*. Artech House, 2001.
- Koglin, Terry. *Movable Bridge Engineering*. John Wiley & Sons, 2004.
- Koh, Hyun-Moo, and Frangopol, Dan M. (editors). *Bridge Maintenance, Safety, Management, Health Monitoring and Informatics: Proceedings of the Fourth International Conference, Seoul, Korea, 13-17 July 2008*. Taylor & Francis, 2008.
- Kratkey, Richard J. (Editor). *Assessment of Performance of Vital Long-Span Bridges in the United States*. American Society of Civil Engineers, 2003.
- Larsen, A., and Esdahl, S. (editors). *Bridge Aerodynamics: Proceedings of the International Symposium on Advances in Bridge Aerodynamics, Copenhagen Denmark, 10-13 May 1998*. Balkema Publishers, May 1998.
- Lee, David J. *Bridge Bearings and Expansion Joints*. E & F N Spon, 2nd edition, 1994.
- Leet, Kenneth M., and Uang, Chia-Ming. *Fundamentals of Structural Analysis*. McGraw-Hill Science/Engineering/Math, 2nd edition, 2004.
- Leonhardt, Fritz. *Bridges: Aesthetics & Design*. Butterworth-Heinemann, 1983.
- Mahmoud, Khaled M. (editor). *Innovations in Bridge Engineering Technology: Selected Papers, 3rd NYC Bridge Conference, 27-28 August 2007*. CRC, 2007.
- Malhotra, V. M., and Carino, N. J. (editors). *Handbook on Nondestructive Testing of Concrete*. Auerbach Publishing, 2nd edition, 2004.
- Mallett, G. P. *Repair of Concrete Bridges (State-Of-The-Art Review)*. American Society of Civil Engineers, 1994.
- McLeish, Andrew. *Underwater Concreting and Repair*. John Wiley & Sons, 1994.
- Measures, Raymond M. *Structural Monitoring With Fiber Optic Technology*. Academic Press, 2001.
- Melaragno, Michele G. *Preliminary Design of Bridges for Architects and Engineers*. Marcel Dekker, 1998.
- Miyata, T., Fijisawa, N., and Yamada, H. (editors). *Long-Span Bridges and Aerodynamics: International Seminar on Long-Span Bridge Aerodynamics Perspective 8, Kobe, Japan, March 1-3, 1998*. Springer Verlag, December 1999.
- Mock, Elizabeth B. *The Architecture of Bridges*. Museum of Modern Art, 1949.
- Mort, Michael. *A Bridge Worth Saving: A Community Guide to Historic Bridge Preservation*. Michigan State University Press, 2008.
- Nardon, J. David. *Bridge and Structure Estimating*. McGraw-Hill Professional, 1995.
- Nowak, Andrzej S. (editor). *Bridge Evaluation, Repair and Rehabilitation*. Kluwer Academic Publishers, 1990.
- O'Brien, Eugene J., and Keogh, Damien L. *Bridge Deck Analysis*. E & F N Spon, 1999.
- O'Connor, Colin O., and Shaw, Peter A. *Bridge Loads*. Routledge, 2000.
- Ostrow, Steven A., and Burgess, Tony (editor). *Bridges*. Michael Friedman Publishing Group Incorporated, 1997.
- Outerbridge, Graeme (photographer), and Outerbridge, David. *Bridges*. Harry N Abrams, 1989.
- Parke, G. A. R., and Disney, P. (editors). *Bridge Management 5: Fifth International Conference on Bridge Management, 2005*. Thomas Telford, Ltd., 2005.
- Parmley, Robert O. *Civil Engineer's Illustrated Sourcebook*. McGraw-Hill Professional, 2003.
- Parsons Brinckerhoff, Silano, Louis G. (editor), and Deen, Tomas B. (foreword). *Bridge Inspection and Rehabilitation: A Practical Guide*. Wiley-Interscience, 1992.
- Pearce, Martin, and Jobson, R. *Bridge Builders*. John Wiley & Sons, 2002.
- Pennells, E. *Concrete Bridge Designer's Manual*. E & F N Spon, 2nd 1998.
- Petroski, Henry, and Kastenmeier, Edward (editor). *Engineers of Dreams: Great Bridge Builders and the Spanning of America*. Vintage Books, reprint, 1996.
- Petroski, Henry. *Pushing the Limits: New Adventures in Engineering*. Vintage, 2005.
- Priestly, M. J. N., Calvi, Gian Michele, and Seible, F. *Seismic Design and Retrofit of Bridges*. Wiley-Interscience, 1996.
- Pritchard, Brian. *Bridge Design for Economy and Durability: Concepts for New, Strengthened and Replacement Bridges*. American Society of Civil Engineers, 1992.
- Pritchard, Brian (editor), and Institution of Civil Engineers. *Bridge Modification 2: Stronger & Safer Bridges*. American Society of Civil Engineers, 2nd edition, 1997.
- Raina, V. K. *Concrete Bridges: Inspection, Repair, Strengthening, Testing and Load Capacity Evaluation*. McGraw-Hill Professional, 1996.
- Ratay, Robert T. (editor). *Forensic Structural Engineering Handbook*. McGraw-Hill Professional, 2000.
- Ratay, Robert T. *Structural Condition Assessment*. John Wiley & Sons, 2005.
- Richardson, Mark. *Fundamentals of Durable Reinforced Concrete*. E & F N Spon, 2002.
- Rosignoli, Marco. *Launched Bridges: Prestressed Concrete Bridges Built on the Ground and Launched into Their Final Position*. American Society of Civil Engineers, June 1998.
- Ruddock, Ted (editor). *Masonry Bridges, Viaducts and Aqueducts*. Ashgate Publishing Company, 2000.

SUGGESTED READING

- Russell, Jeffrey S. (editor). *Perspectives in Civil Engineering: Commemorating the 150th Anniversary of the American Society of Civil Engineers*. American Society of Civil Engineers, 2003.
- Ryall, M. J. *Bridge Management*. Butterworth-Heinemann, 2001.
- Ryall, M. J., Parke, G. A. R., and Harding, J. E. *Manual of Bridge Engineering*. American Society of Civil Engineers (Thomas Telford, Ltd.), 2000.
- Ryall, M. J., Parke, G. A. R., and Harding, J. E. (editors). *Bridge Management Four: Inspection, Maintenance, Assessment, and Repair. (Proceedings of the Fourth International Conference on Bridge Management)*. American Society of Civil Engineers (Thomas Telford, Ltd.), 2000.
- Schodek, Daniel L. *Landmarks in American Civil Engineering*. MIT Press, 1987.
- Seward, Derek. *Understanding Structures: Analysis, Materials, Design*. MacMillan Publishing Limited, 1998.
- Simiu, Emil, and Miyata, Toshio. *Design of Buildings and Bridges for Wind: A Practical Guide for ASCE-7 Standard Users and Designers of Special Structures*. John Wiley & Sons, 2006.
- Sinopoli, A. (editor). *Arch Bridges: History, Analysis, Assessment, Maintenance and Repair*. A A Balkema, 1998.
- Somayaji, Shan. *Civil Engineering Materials*. Prentice Hall College Division, 2nd edition, 2001.
- Stahl, Frank L., and Gagnon, Christopher P. *Cable Corrosion in Bridges and Other Structures: Causes and Solutions*. American Society of Civil Engineers, 1996.
- Sussman, Joseph M. *Perspectives on Intelligent Transportation Systems (ITS)*. Plenum US, 2005.
- Taly, Narendra. *Design of Modern Highway Bridges*. McGraw-Hill Higher Education, 1997.
- Tilly, Graham, Gifford, and Partners. *Bridge Conservation: A Guide to Good Practice*. Taylor & Francis, 2002.
- Tonias, Demetrios E., Garabrant, Richard, and Chen, Stuart. *Bridge Engineering: Design, Rehabilitation, and Maintenance of Modern Highway Bridges*. McGraw-Hill Professional, 2nd edition, 2004.
- Transport Association of Canada. *Guide to Bridge Hydraulics*. American Society of Civil Engineers (Thomas Telford Ltd), 2nd edition, 2004.
- Troitsky, M. S. *Orthotropic Bridges Theory and Design*. James F. Lincoln Arc Welding Foundation, 1967.
- Troitsky, M. S. *Planning and Design of Bridges*. John Wiley & Sons, 1994.
- Troitsky, M. S. *Prestressed Steel Bridges: Theory and Design*. Van Nostrand Reinhold, 1990.
- Troyano, Leonardo Fernyñdez. *Bridge Engineering: A Global Perspective*. American Society of Civil Engineers (Thomas Telford, Ltd.), 2004.
- Walther, R., Houriet, B., Isler, W., and Mota, P. *Cable Stayed Bridges*. American Society of Civil Engineers (Thomas Telford, Ltd.), 2nd edition, 1999.
- Weingardt, Richard G. *Engineering Legends: Great American Civil Engineers (32 Profiles of Inspiration and Achievement)*. American Society of Civil Engineers, 2005.
- Wenzel, Helmut. *Health Monitoring of Bridges*. Wiley, 2008.
- White, Kenneth R., Minor, John, and Derucher, Kenneth N. *Bridge Maintenance Inspection and Evaluation*. Marcel Dekker, 2nd edition, 1992.
- White, Norval, and Willensky, Elliot, (editors). *A/A Guide to New York City, Third Edition*. Harcourt Brace Jovanovich, 1988.
- Whitney, Charles S. *Bridges of the World: Their Design and Construction*. Dover Publications, 2003.
- Williams, Alan. *Civil & Structural Engineering: Seismic Design of Buildings & Bridges*. Kaplan, 5th edition, 2005.
- Xanthakos, Petros P. *Bridge Strengthening and Rehabilitation*. Prentice Hall, 1995.
- Xanthakos, Petros P. *Bridge Substructure and Foundation Design*. Prentice Hall, 1998.
- Xanthakos, Petros P. *Theory and Design of Bridges*. Wiley-Interscience, 1993.
- Yanev, Bojidar. *Bridge Management*. Wiley, 2007. (Also available in Chinese and Japanese editions.)
- New York City Bridge Conference: A Special Issue of the Journal of Bridge Engineering: Proceedings of the 1st New York City Bridge Conference*. American Society of Civil Engineers, 2001.

History and Images

- Annan, Jason, and Gabriel, Pamela. *Great Cooper River Bridge*. University of South Carolina Press, 2002.
- Baus, Ursula, Schlaich, Mike, Dechau, Wilfried (photographer), Rieser, C. (translator), and Toovey, Richard (translator). *Footbridges*. Birkhäuser Basel, 2007.
- Berlow, Lawrence H. *The Reference Guide to the World's Famous Landmarks: Bridges, Tunnels, Dams, Roads and Other Structures*. Oryx Press, 1997.
- Bottenberg, Ray. *Images of America: Bridges of Portland*. Arcadia Publishing, 2007.
- Bottenberg, Ray. *Images of America: Bridges of the Oregon Coast*. Arcadia Publishing, 2006.
- Burke, Kathryn W. *Images of America: Hudson River Bridges*. Arcadia Publishing, 2007.
- Cleary, Richard L. *Bridges*. (Norton/Library of Congress Visual Sourcebooks in Architecture, Design & Engineering.) W. W. Norton, 2007.
- Committee on History and Heritage of American Civil Engineering. *American Wooden Bridges*. American Society of Civil Engineers, 1976.
- Conwill, Joseph D. *Images of America: Vermont Covered Bridges*. Arcadia Publishing, 2004.
- Cook, Martin. *Medieval Bridges*. Shire Publications, 1999.
- Cookson, Brian. *Crossing The River: The History of London's Thames River Bridges from Richmond to the Tower*. Mainstream Publishing, 2006.
- Cooper, Alan. *Bridges, Law and Power in Medieval England, 700-1400*. Boydell Press, 2006.
- Cortright, Robert S. (photographer) *Bridging: Discovering the Beauty of Bridges*. Bridge Ink, 1998.
- Cortright, Robert S. (photographer), and Cortright Neff, Jeane (editor). *Bridging the World*. Bridge Ink, 2003.
- Dale, Frank T. *Bridges over the Delaware River: A History of Crossings*. Rutgers University Press, 2003.
- DeLony, Eric. *Landmark American Bridges*. American Society of Civil Engineers, 1993.
- Dillon, Richard, Moulin, Thomas, and Denevi, Don (editors). *High Steel: Building the Bridges Across San Francisco Bay*. Celestial Arts, reissue edition, 1998.

SUGGESTED READING

- Dupre, Judith (editor). *Bridging the Mississippi: The New I-35W Bridge*. FIGG Bridge Engineers, 2008.
- Dupre, Judith, and Gehry, Frank O. (Introduction). *Bridges: A History of the World's Most Famous and Important Spans*. Black Dog & Leventhal, 1997.
- Evans, Benjamin D., and Evans, June R. *Pennsylvania's Covered Bridges: A Complete Guide*. University of Pittsburgh Press, revised and updated edition, 2001.
- Evans, Benjamin D., and Evans, June R. *New England's Covered Bridges: A Complete Guide*. University Press of New England, 2004.
- Fowler, John, Baker, Benjamin, Boyd Whyte, Iain (illustrator), MacDonald, Angus J., and Baxter, Colin (photographer). *John Fowler, Benjamin Baker: Forth Bridge*. Edition Axel Menges, 1998.
- Frampton, Kenneth, Tischhauser, Anthony, and Webster, Anthony C. (editors). *Calatrava Bridges*. Birkhauser (Architectural), 3rd edition, 2004.
- Fuller, Robert G., Lang, Charles R., and Lang, Roberta H., eds. *Twin Views of the Tacoma Narrows Bridge Collapse*. American Association of Physics Teachers, 2000.
- Graf, Bernhard. *Bridges That Changed the World*. Prestel USA, 2002.
- Hadlow, Robert W. *Elegant Arches, Soaring Spans: C. B. McCullough, Oregon's Master Bridge Builder*. Oregon State University Press, 2001.
- Harrison, David. *The Bridges of Medieval England: Transport and Society 400-1800*. (Oxford Historical Monographs). Oxford University Press, 2007.
- Hobbs, Richard, and Holstine, Craig E. *Spanning Washington: Historic Highway Bridges of The Evergreen State*. Washington State University, 2005.
- Hopkins, H. J. *A Span of Bridges: An Illustrated History*. Praeger Publishers, 1970.
- Horton, Tom, and Wolman, Baron (photographer). *Superspan: The Golden Gate Bridge*. Squarebooks, revised edition, 1998.
- Hyde, Charles K. *Historic Highway Bridges of Michigan*. Wayne State University Press, 1993.
- Jackson, Donald C., and McCullough, David G. (foreword). *Great American Bridges and Dams*. John Wiley & Sons, 1996.
- Jackson, Robert W. *Rails Across the Mississippi: A History of the St. Louis Bridge*. University of Illinois Press, 2001.
- Jamieson, Eric. *Tragedy at Second Narrows: The Story of the Ironworkers Memorial Bridge*. Harbour Publishing Company, 2008.
- Kemp, Emory L. (editor). *American Bridge Patents: The First Century, 1790-1890*. West Virginia University Press, 2005.
- Kidney, Walter C., and Hare, Clyde (photographer). *Pittsburgh's Bridges: Architecture and Engineering*. Landmark Store, 1999.
- Knapp, Ronald G., Bol, Peter, and Ong, A. Chester. *Chinese Bridges: Living Architecture from China's Past*. Tuttle Publishing, 2008.
- Kranakis, Eda. *Constructing a Bridge: An Exploration of Engineering Culture, Design, and Research in Nineteenth-Century France and America*. MIT Press, 1997.
- Laughlin, Robert W. M., and Jurgensen, Melissa C. *Images of America: Kentucky's Covered Bridges*. Arcadia Publishing, 2007.
- Mackaness, Caroline (editor). *Bridging Sydney*. Historic Houses Trust Of New South Wales, 2007.
- Mao, Yi-sheng. *Bridges in China, Old and New: From the Ancient Chaochow Bridge to the Modern Nanking Bridge over the Yangtze*. Foreign Languages Press, 1978.
- Mason, Philip P. *Ambassador Bridge: A Monument to Progress*. Wayne State University Press, 1987.
- McKee, Brian J., and American Society of Civil Engineers. *Historic American Covered Bridges*. Oxford University Press, April 1997.
- Middleton, William D. *The Bridge at Québec*. Indiana University Press, 2001.
- Middleton, William D. *Landmarks on the Iron Road: Two Centuries of North American Railroad Engineering*. Indiana University Press, 1999.
- Miller, William J., and Demerast (editor). *Crossing the Delaware: The Story of the Delaware Memorial Bridge, the Longest Twin Suspension Bridge in the World*. Koen Book Distributors, 2nd edition, 1997.
- Nelson, Joseph C. *Spanning Time: Vermont's Covered Bridges*. New England Press, 1997.
- Nelson, Lee H. *The Colossus of 1812: An American Engineering Superlative*. American Society of Civil Engineers, 1990.
- Nicholson, John. *Building the Sydney Harbour Bridge*. Allen & Unwin Pty., Limited, 2000.
- O'Connor, Colin O. *Spanning Two Centuries: Historic Bridges of Australia*. University of Queensland Press, 1985.
- Plowden, David. *Bridges: The Spans of North America*. W.W. Norton & Company, reissue edition, 1984.
- Pollalis, Spiro N., and Diaz-Hermidas, Alberto (illustrator). *What Is a Bridge?: The Making of Calatrava's Bridge in Seville*. MIT Press; reprint, 2002.
- Reed, Robert. *Images of America: Indiana's Covered Bridges*. Arcadia Publishing, 2004.
- Regan, Bob, and Fabian, Tim (photographer). *The Bridges of Pittsburgh*. The Local History Company, 2006.
- Richman, Steven M. *The Bridges Of New Jersey: Portraits Of Garden State Crossings*. Rutgers University Press, 2005.
- Robinson, John V. *Building the Benicia-Martinez Bridge*. Carquinez Press; 2007.
- Ruddock, Ted. *Arch Bridges and their Builders 1735-1835*. Cambridge University Press, 2008.
- Scott, Quinta (photographer), and Miller, Howard S. *Eads Bridge*. Missouri Historical Society Press, 1999.
- Scott, R. *In the Wake of Tacoma : Suspension Bridges and the Quest for Aerodynamic Stability*. American Society of Civil Engineers, 2001.
- Shank, William H. *Historic Bridges of Pennsylvania*. American Canal & Transportation Center, 1990.
- Smith, Dwight A., Norman, James, and Dykman, Pieter T. *Historic Highway Bridges of Oregon*. Oregon Historical Society, 2nd edition, 2000.
- Solomon, Brian. *North American Railroad Bridges*. Voyageur Press, 1st edition, 2008.
- Sweetman, John. *The Artist and the Bridge: 1700-1920*. Ashgate Publishing, Limited, 2000.
- Thienel, Phillip M. *Mr. Lincoln's Bridge Builders: The Right Hand of American Genius*. White Mane Publishing Company, Incorporated, 2000.
- Tsipis, Yanni. *Images of America: Boston's Bridges*. Arcadia Publishing, 2004.
- Van Der Zee, John. *The Gate: The True Story of the Design and Construction of the Golden Gate Bridge*. Simon & Schuster, 1987.
- Watson, Bruce, Brigham, Trevor, and Dyson, Tony. *London Bridge: 2000 Years of a River Crossing*. Museum of London Archaeology Service, 2002.
- Watson, Wilbur J. *Great Bridges: From Ancient Times to the Twentieth Century*. Dover Publications, 2006.
- Wells, Matthew, and Pearman, Hugh (introduction). *30 Bridges*. Watson-Guipill Publications, 2002.

SUGGESTED READING

- Winpenny, Thomas R. *Without Fitting, Filling, or Chipping: An Illustrated History of the Phoenix Bridge Company*. Canal History & Technology Press, 1996.
- Wisely, William H., Fairweather, Virginia, and Caballeros, Harold A. *The American Civil Engineer 1852-2002: The History, Traditions, and Development of the American Society of Civil Engineers*. American Society of Civil Engineers, 2002.
- Wood, Miriam. *Covered Bridges of Ohio: An Atlas and History*. Thunder Bay Press, 1994.
- Wortman, Sharon Wood, Wortman, Ed, and Norman, James (photographer). *Portland Bridge Book*. Urban Adventure Press, 2nd edition, 2006.

New York City Bridges

- Bascope (Editor and Illustrator), and Gordon, Mary (Introduction). *Stone and Steel: Paintings & Writings Celebrating the Bridges of New York City*. David R. Godine, 1998.
- Dogancay, Burhan (photographer). *Bridge of Dreams: The Rebirth of the Brooklyn Bridge*. Hudson Hills Press, 1999.
- Greater Astoria Historical Society, and Roosevelt Island Historical Society. *Images of America: The Queensboro Bridge*. Arcadia Publishing, 2008.



Queensboro Bridge.
(Credit: Russell Holcomb)

- Haw, Richard. *The Brooklyn Bridge: A Cultural History*. Rutgers University Press, 2005.
- Haw, Richard. *Art of the Brooklyn Bridge: A Visual History*. Routledge, 2008.
- Latimer, Margaret Webb, Hindle, Brooke, and Kranzberg, Melvin (editors). *Bridge to the Future: A Centennial Celebration of the Brooklyn Bridge*. (Annals of the New York Academy of Sciences, Volume 424.) New York Academy of Sciences, 1984.
- McCullough, David G. *The Great Bridge: The Epic Story of the Building of the Brooklyn Bridge*. Simon & Schuster, reprint, 1983.
- Nevins, Deborah, McCullough, David, Millstein, Barbara H., Fein, A., and Kachur, Lewis. *Great East River Bridge, 1883-1983: Celebrating The 100th Anniversary of the Brooklyn Bridge*. Brooklyn Museum (exhibition catalogue), 1983.
- Rastorfer, Darl. *Six Bridges: The Legacy of Othmar H. Ammann*. Yale University Press, 2000.
- Reed, Henry. *Bridges of Central Park*. Greensward Foundation, 1990.



Gapstow Bridge During the Exhibition *The Gates, Project for Central Park, 1979-2005*. (Credit: Russell Holcomb)

- Reier, Sharon. *The Bridges of New York*. Dover Publications, Incorporated, 2000.
- Rockland, Michael A. *The George Washington Bridge: Poetry in Steel*. Rutgers University Press, 2008.
- Saunders, F. Wenderoth. *Building Brooklyn Bridge*. Little Brown, 1965.
- Sayenga, Donald (editor). *Washington Roebling's Father: A Memoir of John A. Roebling*. American Society of Civil Engineers, 2008.
- Shapiro, Mary J. *A Picture History of the Brooklyn Bridge*. Dover Publications, Incorporated, 1983.

SUGGESTED READING

Spiegler, Jennifer C., and Gaykowski, Paul M. *The Bridges of Central Park*. Arcadia Publishing, 2006.

Steinman, David B. *The Builders of the Bridge: The Story of John Roebling and His Son*. Harcourt Brace, 1945.

Sutherland, Cara. *Bridges of New York City (Portraits of America)*. Friedman/Fairfax Publishing, 2002.



Southern Boulevard, Madison Avenue, and Moshulu Parkway Bridges. (Credit: Russell Holcomb)

Talese, Gay, Davidson, Bruce (photographer), and Rethi, Lili (illustrator). *The Bridge: The Building of the Verrazano-Narrows Bridge*. Walker & Company, 2002.

Trachtenberg, Alan. *Brooklyn Bridge: Fact and Symbol*. University of Chicago Press, 1979.

Winpenny, Thomas R. *Manhattan Bridge: The Troubled Story of a New York Monument*. Moore, Hugh Historical Park & Museums, Incorporated, 2003.



Manhattan Bridge. (Credit: R. Smith)

For Children

Aaseng, Nathan. *Construction: Building the Impossible*. Oliver Press, Incorporated, 2000.

Adkins, Jan (illustrator). *Bridges: From My Side to Yours*. Roaring Brook, 2002.

Arnold, Caroline. *Golden Gate Bridge*. Watts Franklin, 1986.

Barter, James. *The Golden Gate Bridge*. Gale Group, 2001.

Baxter, Nicola. *Bridges*. Scholastic Library Publishing, 2000.

Browne, Lionel. *Bridges: Masterpieces of Architecture*. Walter/McBean Gallery, San Francisco Art Institute, 1996.

Carter, Polly, and Doty, Roy (illustrator). *The Bridge Book*. Simon & Schuster, 1992.

Cooper, Jason. *Bridges*. Rourke Enterprises, Incorporated, 1991. (Also available in a Spanish edition.)

Harris, David W. *The Newspaper Truss and Other Newspaper Bridges: A Learning CD*. BaHa Enterprises, CD-ROM, 2004.

Harris, David W. *Truss Fun*. BaHa Enterprises, 2nd edition, 2004.

Hill, Lee Sullivan. *Bridges Connect*. The Lerner Publishing Group, 1996.

Johmann, Carol A., Rieth, Elizabeth J., and Kilne, Michael P. (illustrator). *Bridges: Amazing Structures to Design, Build & Test*. Williamson Publishing, 1999.

Kaner, Etta, and Cupples, Pat (illustrator). *Bridges*. Kids Can Press, 1997. (Winner of the 1997 Scientific American Young Readers Book Award.)

LaFontaine, Bruce. *Bridges of the World Coloring Book*. Dover Publications, Incorporated, 1995.

Landau, Elaine. *Bridges. (True Books: Buildings and Structures)*. Children's Press, 2000.

Levy, Matthys, and Panchyk, Richard. *Engineering the City: How Infrastructure Works - Projects and Principles for Beginners*. Chicago Review Press, 2000. (Ages 12+)

Macaulay, David. *Building Big*. Houghton Mifflin Company, 2000. (Ages 10+)

Maxwell, Yolonda. *Famous Bridges of The World: Measuring Length, Weight, And Volume*. PowerKids Press, revised edition, 2005.

Murray, Elaine, and Devillier, Christy (editor). *Golden Gate Bridge*. ABDO Publishing Company, 2002.

Nardo, Don. *Roman Roads and Aqueducts*. Gale Group, 2000.

Nelson, Robin. *From Cement to Bridge (Start to Finish)*. Lerner Publications, 2004. (Also available in a Spanish edition.)

Oxlade, Chris. *Bridges*. Raintree Steck-Vaughn Publishers, 1997.

SUGGESTED READING

- Parker, Janice. *Science of Structures*. Weigl Publishers, Incorporated, 2001.
- Pelta, Kathy. *Bridging the Golden Gate*. Lerner Publishing Group, 1993.
- Richards, Julie. *Bridges*. Smart Apple Media, 2003.
- Robbins, Ken. *Bridges*. Dial Books for Young Readers, 1991.
- Royston, Angela, and Shone, Rob (illustrator). *Tell Me about Buildings, Bridges and Tunnels*. Watts Franklin, 1991.
- Salvadori, Mario, and Hooker, Saralinda (illustrator), and Ragus, Christopher (illustrator). *The Art of Construction: Projects and Principles for Beginning Engineers and Architects*. Chicago Review Press, 3rd edition, 1990. (Winner of the New York Academy of Sciences Children's Science Book Award and the Boston Globe-Horn Book Award for Nonfiction.)
- Sheppard, Jeff, and Sorensen, Henri (illustrator). *I Know a Bridge*. Simon & Schuster Children's, 1993.
- Simon, Seymour. *Bridges (Seemore Readers)*. Chronicle Books, 2005. (Winner of the Oppenheim Toy Portfolio Best Book Award Gold Seal.)
- Simon, Seymour, Fauteux, Nicole, and Cushman, Doug (illustrator). *Let's Try It Out with Towers and Bridges: Hands-On Early-Learning Activities*. Atheneum, 2003.
- Steinman, David B., and Wiese, Kurt (illustrator). *Famous Bridges of the World*. Dover Publications, Incorporated, revised edition, 1961.
- Stone, Lynn M. *Bridges*. Rourke Publishing, 2002.
- Sturges, Philemon, and Laroche, Giles (illustrator). *Bridges Are to Cross*. Putnam Publishing Group Juvenile, 1998.
- Vanderwarker, Peter, and Keller, John (editor). *Big Dig: Reshaping an American City*. Little, Brown Children's Books, 2001.
- Willard, Keith, and Richardson, Adele. *Bridges*. The Creative Company, 2000.
- Wilson, Forrest. *Bridges Go from Here to There*. Wiley, John & Sons, Incorporated, 1993.
- Yuan, Margaret S. *The London Tower Bridge*. Blackbirch Press, 2004.
- Yuan, Margaret S. *Royal Gorge Bridge*. Blackbirch Press, 2003.
- Zaunders, Bo, and Munro, Roxie (illustrator). *The Great Bridge-Building Contest*. Harry N. Abrams, 2004.

For Children - Internet

- American Society for Engineering Education. http://www.engineeringk12.org/students/How_Do_I_Become_An_Engineer The ASEE EngineeringK12 Center seeks to identify and gather in one place the most effective engineering education resources available to the K-12 community. (accessed January 28, 2009)
- Carroll, Douglas R. *Bridge Engineering for the Elementary Grades*. Department of Basic Engineering, University of Missouri-Rolla. http://web.umr.edu/~dougc/bridge/Web_Instructions.htm (accessed November 19, 2007).
- Cooper, James D., and Munley, Eric. *Bridge Research: Leading The Way to The Future*. United States Department of Transportation - Federal Highway Administration - Turner Fairbanks Highway Research Center. <http://www.fhrc.gov/pubrds/summer95/p95su23.htm> (accessed November 19, 2007).
- Cridlebaugh, Bruce S. *Bridge Basics - A Spotter's Guide to Bridge Design*. <http://pghbridges.com/basics.htm> (accessed November 19, 2008).
- DeMember, Don. Discovery School.com. 2007. *Bridges: Technology Lesson Plan (Grades 6 - 8)*. <http://school.discoveryeducation.com/lessonplans/programs/bridges/index.html> (accessed November 19, 2007).
- East Prairie School Bridge Building Unit. <http://www.eps.n-cook.k12.il.us/teched/bridge/bridge.htm> (accessed November 19, 2007).
- History of Wire Rope in Suspension Bridges - The Roebling Story*. <http://www.inventionfactory.com/history/RHAgensrstory/rsfound.html> (accessed November 19, 2007).
- The National Academy of Sciences. <http://www.engineergirl.org/> (accessed January 28, 2009)
- PBS Bridge Basics. 2000 - 2001. Building Big: Bridges. <http://www.pbs.org/wgbh/buildingbig/bridge/> (accessed November 19, 2007).
- U. S. Military Academy at West Point. *West Point Bridge Design Contest*. <http://bridgecontest.usma.edu/> (accessed November 19, 2007).
- WGBH. 1997. *Nova Online - Super Bridge*. <http://www.pbs.org/wgbh/nova/bridge/> (accessed November 19, 2007).
- Yale-New Haven Teachers Institute. 2001, Volume V. *Bridges: Human links and innovations*. <http://www.yale.edu/ynhti/curriculum/units/2001/5/> (accessed November 19, 2007).
- <http://www.tryengineering.org> is a resource for students (ages 8-18), their parents, their teachers and their school counselors. It is a portal about engineering and engineering careers, and we hope it will help young people understand better what engineering means, and how an engineering career can be made part of their future. (accessed January 28, 2009)
- <http://www.tryengineering.org/lessons/criticalload.pdf> Lesson focuses on issues civil engineers face, including critical load and how to reinforce the design of a structure to hold more weight. (accessed January 28, 2009)
- <http://www.tryengineering.org/lessons/popsiclebridge.pdf> Lesson focuses on how bridges are engineered to withstand weight, while being durable, and in some cases aesthetically pleasing. (accessed January 28, 2009)

For Children – Careers

- Baine, Celeste. *Is There A Civil Engineer Inside You? A Student's Guide to Exploring Civil Engineering*. Professional Publications, Incorporated, 2004.
- Camenson, Blythe. *Real People Working in Engineering. (On The Job Series.)* McGraw-Hill, 1997.

SUGGESTED READING

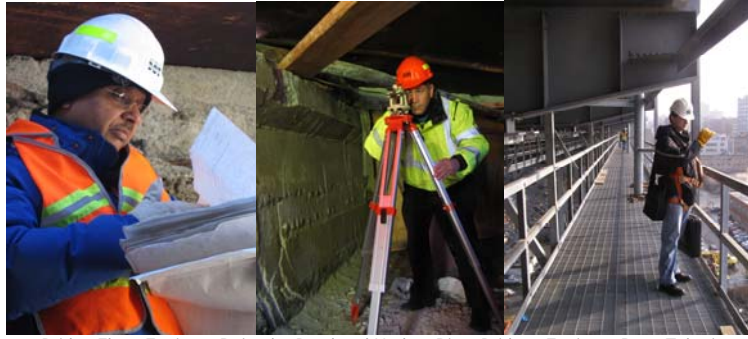

Bridge Flags Engineer Rajendra Patel and Harlem River Bridges Engineer Reza Taheri.
(Credit: Peter Basic) Mechanical Engineering Intern Anton Depasquale on the
Williamsburg Bridge. (Credit: Kevin McNulty)



Design-Build Engineers Leonid Gitis, Chris Sklavounakis, and Beatriz Duran. Component Rehabilitation Engineer Malgorzata Banka.

Hatch, Sybil E., and Vanoni, Vito A. (Editor). *Changing Our World: True Stories of Women Engineers* (ASCE Manuals and Reports on Engineering Practice, No. 109.) American Society of Civil Engineers, 2006.

Kahn, Jetty. *Women in Engineering Careers*. Capstone Press, 1999.

Maze, Stephanie, O'Neill Grace, Catherine (contributor), and Menzel, Peter (illustrator). *I Want to Be... an Engineer*. Harcourt, 1997.

Pasternak, Ceel, and Thornburg, Linda. *Cool Careers for Girls in Engineering*. Impact Publications, 1999.

Pasternak, Ceel, and Thornburg, Linda. *Cool Careers for Girls in Construction*. Impact Publications, 2000.

Williams, F. Mary, and Emerson, Carolyn J. *Becoming Leaders: A Practical Handbook for Women in Engineering, Science, and Technology*. American Society of Civil Engineers, ASME Press, and Society of Women Engineers, 2008.

For Children – Brooklyn Bridge

Bildner, Phil, and Pham, LeUyen (illustrator). *Twenty-One Elephants*. Simon & Schuster Children's Publishing, 2005. (Ages 4 – 8)

Curlee, Lynn. *Brooklyn Bridge*. Simon & Schuster Trade, 2001. (Ages 8 – 12)

Kent, Zachary. *The Story of the Brooklyn Bridge*. Childrens Press, 1988.

Mann, Elizabeth, and Witschonke, Alan (illustrator). *The Brooklyn Bridge: The Story of the World's Most Famous Bridge and the Remarkable Family That Built It*. Mikaya Press, 1996. (Ages 4 – 8)

Pascoe, Elaine. *The Brooklyn Bridge*. Blackbirch Press, Incorporated, 1999. (Ages 9 – 12)

Prince, April Jones, and Roca, Francois (illustrator). *Twenty-One Elephants and Still Standing*. Houghton Mifflin, 2005.

Rose, Alan. *Build Your Own Brooklyn Bridge: Hours of Fun for the Ambitious Modeler*. The Putnam Publishing Group, 1980.

St. George, Judith. *The Brooklyn Bridge: They Said It Couldn't Be Built*. Putnam, 1982.

Veglahn, Nancy. *The Spider of Brooklyn Heights*. Charles Scribner's Sons, 1967.

Weiner, Vicki. *The Brooklyn Bridge: New York City's Graceful Connection*. Children's Press, 2004. (Ages 9 – 12)

SUGGESTED READING



Brooklyn Bridge in 1909 and 2008. (2008 Credit: Russell Holcomb)

CD, CD-ROM, Electronic Book, and Score

Daugherty, Michael (composer). *Brooklyn Bridge: for Clarinet and Symphonic Band*. (Full Score). Boosey and Hawkes, 2007.

Hicks, Tyler Gregory. *Civil Engineering Formulas*. McGraw-Hill, Electronic Book - 2001.

McCullough, David G., and Herrmann, Edward (Narrator). *The Great Bridge: The Epic Story of the Building of the Brooklyn Bridge (Abridged)*. Audioworks, Audio CD and Audio Cassette, 2004.

Merritt, Frederick S., Loftin, M. Kent, and Ricketts, Jonathan T. (editors). *Merritt's Civil Engineers' Platinum Edition*. (includes print handbook). McGraw-Hill Professional, 1999.

Civil Engineer's Solutions Suite. McGraw-Hill Professional, 1998.

Structures 2005: Metropolis & Beyond. (Proceedings of the 2005 Structures Congress and the 2005 Forensic Engineering Symposium.) American Society of Civil Engineers, CD-ROM, April 2005.

Video, Videodisc, and DVD

Barnes, Michael. *Nova: Secrets of Lost Empires II - China Bridge*. WGBH Boston, 2000.

Burns, Ken. *Ken Burns' America: Brooklyn Bridge*. PBS Home Video, DVD-2003, Video - 1982.

Fuller, Robert G., Zollman, Dean A., and Campbell, Thomas C. *The Puzzle of the Tacoma Narrows Bridge Collapse*. John Wiley & Sons, Videodisc - 1982.

Klein, Larry. *Building Big with David Macaulay: Bridges*. WGBH Records, 2000, WGBH Boston, DVD, 2004.

Classic Famous Bridge Films DVD: 1930 - 1950s Golden Gate Suspension Bridge, Bridge Collapse Disaster, & Bridge Construction, Design And Engineering History Pictures Films. Quality Information Publishers Inc., DVD.

Design For Safety & Quality: The Inspection and Auditing Process of Bridges, and Some Important Lessons Learned. Cimwareukandusa.com, DVD, 2006.

Extreme Engineering Season 2 - Episode 5: Oakland Bay Bridge. Discovery, DVD, 2006.

Extreme Engineering Season 2 - Episode 6: Cooper River Bridge. Discovery, DVD, 2006.

Mega Movers - Massive Bridges. A&E Home Video, DVD, 2007.

Modern Marvels: Brooklyn Bridge. A&E Home Video, DVD, 2005.

Modern Marvels: The Golden Gate Bridge. A&E Entertainment, Video, 1994, A & E Home Video, DVD, 2004.

Modern Marvels: George Washington Bridge. A&E Home Video, DVD, 2006.

Modern Marvels: New York Bridges. A&E Home Video, DVD, 2006.

Modern Marvels: World's Longest Bridge. A&E Home Video, DVD, 2006.

Nova: Super Bridge. WGBH Boston Video, 1997, DVD, 2007.

Oregon Covered Bridges. Travelvideostore.com, DVD, 2005.

Revised 1/28/09

In Memoriam

The 2008 edition of the New York City Bridges And Tunnels Annual Condition Report is dedicated to the memory of the following employees, whose wisdom and dedication to their work will be sorely missed. Their passing reminds us that the people of the Division of Bridges are the strength of the Agency, providing a tradition of quality service to the public.

Tom Der-Hsiung Su, Civil Engineer

October 17, 1942 - January 10, 2008

19 years, 5 months City service

Mr. Su joined DOT in 1988 as a project engineer. During his almost 20 years with the Division, he oversaw many bridge rehabilitation and reconstruction projects throughout the City, including the Sutter Avenue, Glenmore Avenue, and Liberty Avenue Bridges, as well as roadway bridges over the Long Island Railroad in Brooklyn.

Mr. Su will be remembered as a natural teacher who could easily explain the complicated process of reconstructing bridges. One could ask him questions at any time and always be the recipient of good suggestions. He was regarded by all as hard working, reliable, and conscientious.

Wayne Durant, Seasonal Assistant City Highway Repairer

December 4, 1979 - August 21, 2008

1 ½ years City service

Mr. Durant worked with Bridge Preventive Maintenance for 1½ years, reporting from Pulaski Yard. Affectionately known as "Busta," Mr. Durant was eager to learn all aspects of maintenance. Though his time with PM was brief, he formed strong bonds with his co-workers where his upbeat demeanor and constant smile lifted everyone's spirits.

Leonid Kestelboym, Assistant Civil Engineer

May 9, 1937 - November 22, 2008

11 years, 5 months City service

Mr. Kestelboym worked in the Engineering Review and Support Specifications Unit since 1997. He reviewed contract proposal bid books, prepared and reviewed addenda, and conducted the final quality control checks of the contract proposal books before they were sent for the Law Department's approval.

His recent major projects included the reconstruction of the 11th Avenue Viaduct between West 30th Street and West 33rd Streets over LIRR Yard, the component rehabilitation of various bridges citywide, the lifesaving skiff supply and service contract, and the installation of aviation lighting on the Queensboro Bridge.

Mr. Kestelboym was a very detail-oriented and dedicated engineer who took pride in his work and could be always depended upon for excellent performance of his duties. He was a nice, quiet person who liked art, especially photography. He will be remembered for his humble and friendly attitude towards everyone working with him.



Tom Der-Hsiung Su, Wayne Durant, and Leonid Kestelboym. (Su Credit: Boris Krakovskiy)

