Department of Juvenile Justice

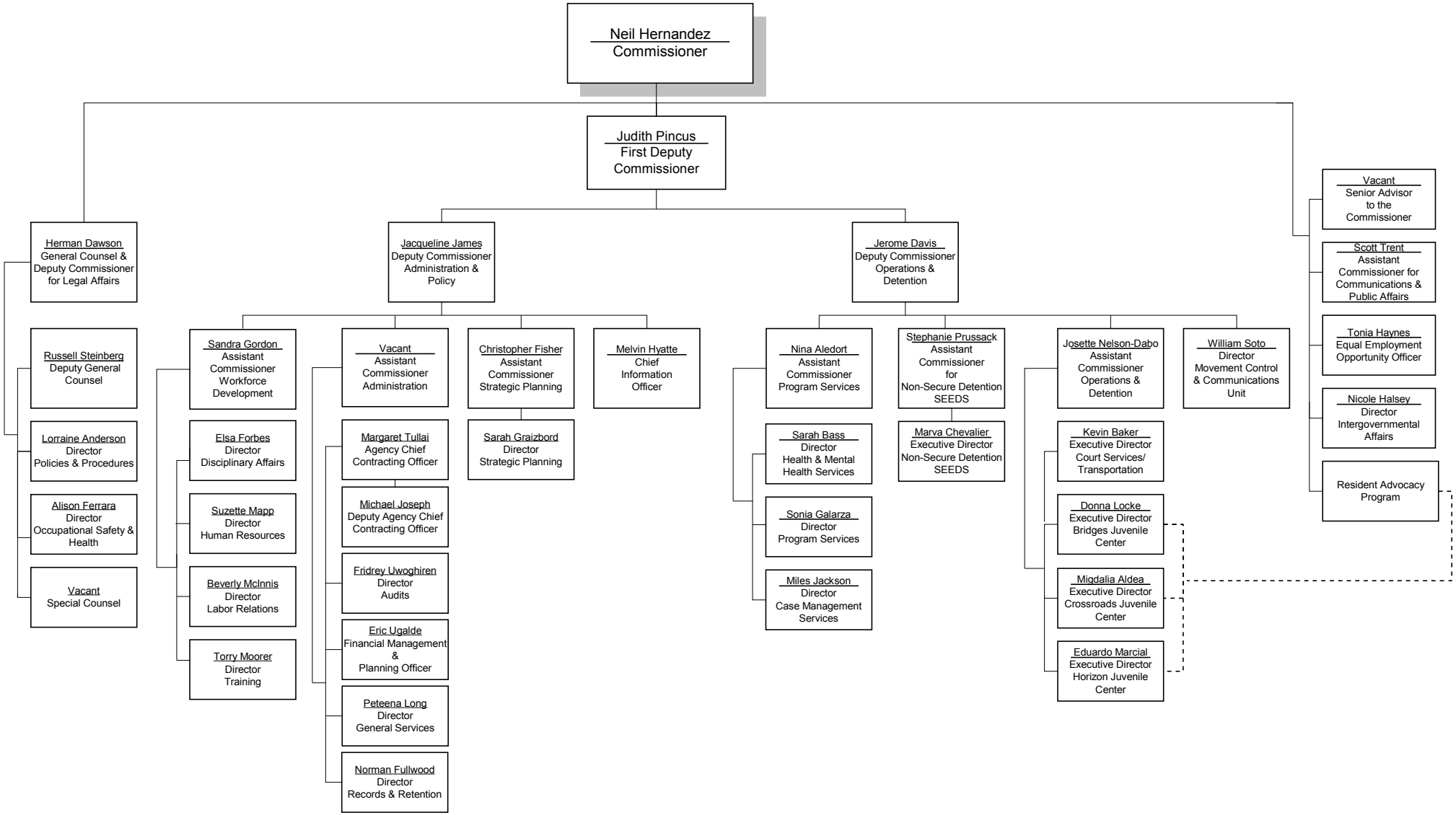

Date: October 13, 2009