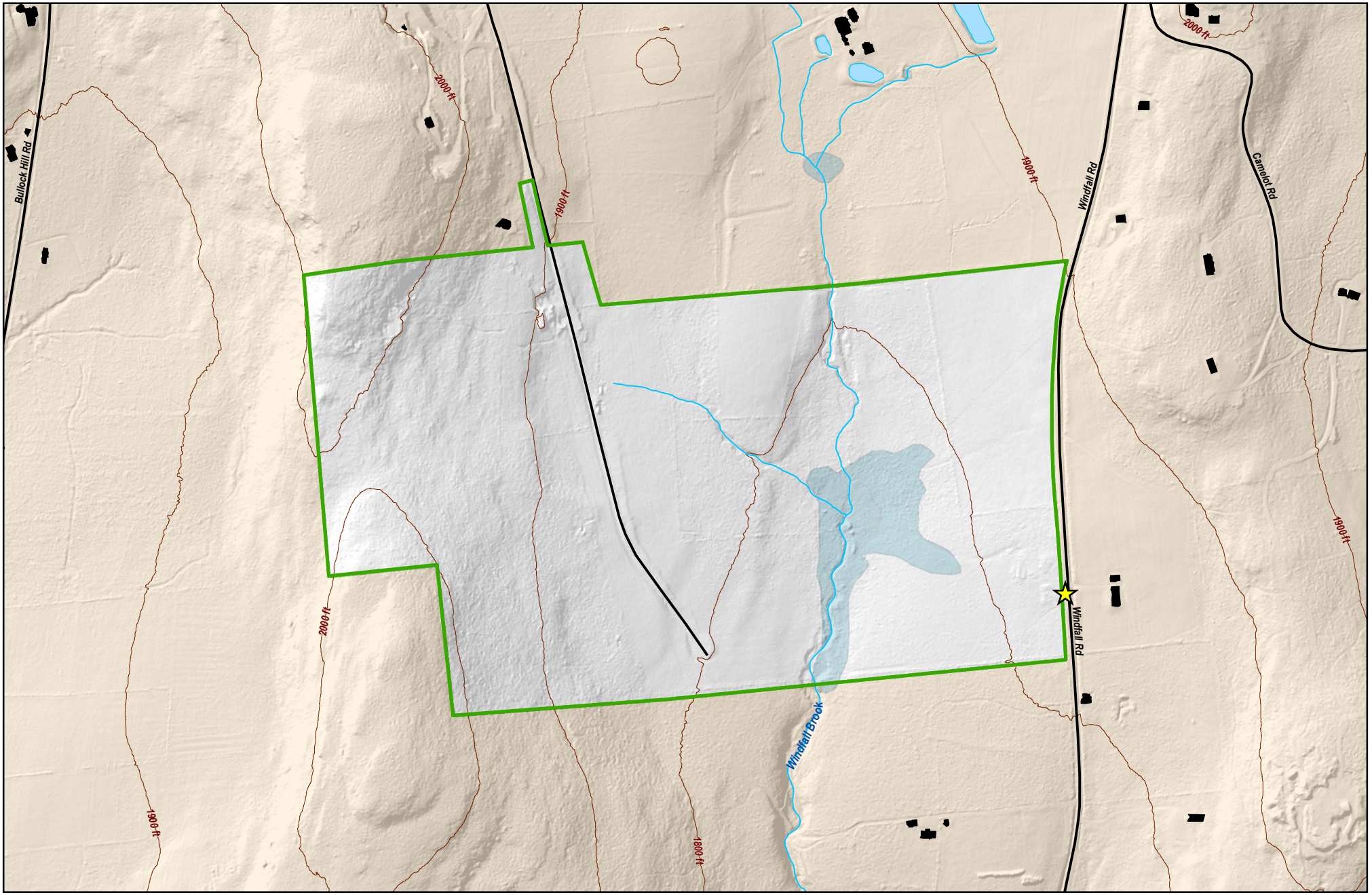

Environmental Protection

Updated by BWS GIS 4/28/2016

Windfall Road Unit

135 Acres

Delaware County, Town of Tompkins

Long: 75°14'7.162"W Lat: 42°12'3.708"N

- NYCDEP Public Access Area
- New York State or Other Public Land
- Private Land
- Rivers, Ponds, Lakes, and Reservoirs
- Streams
- Wetlands
- Buildings
- Roads
- 100 Ft Elevation Contours

0 500 1,000 Feet

0 0.125 0.25 Miles

N W E S