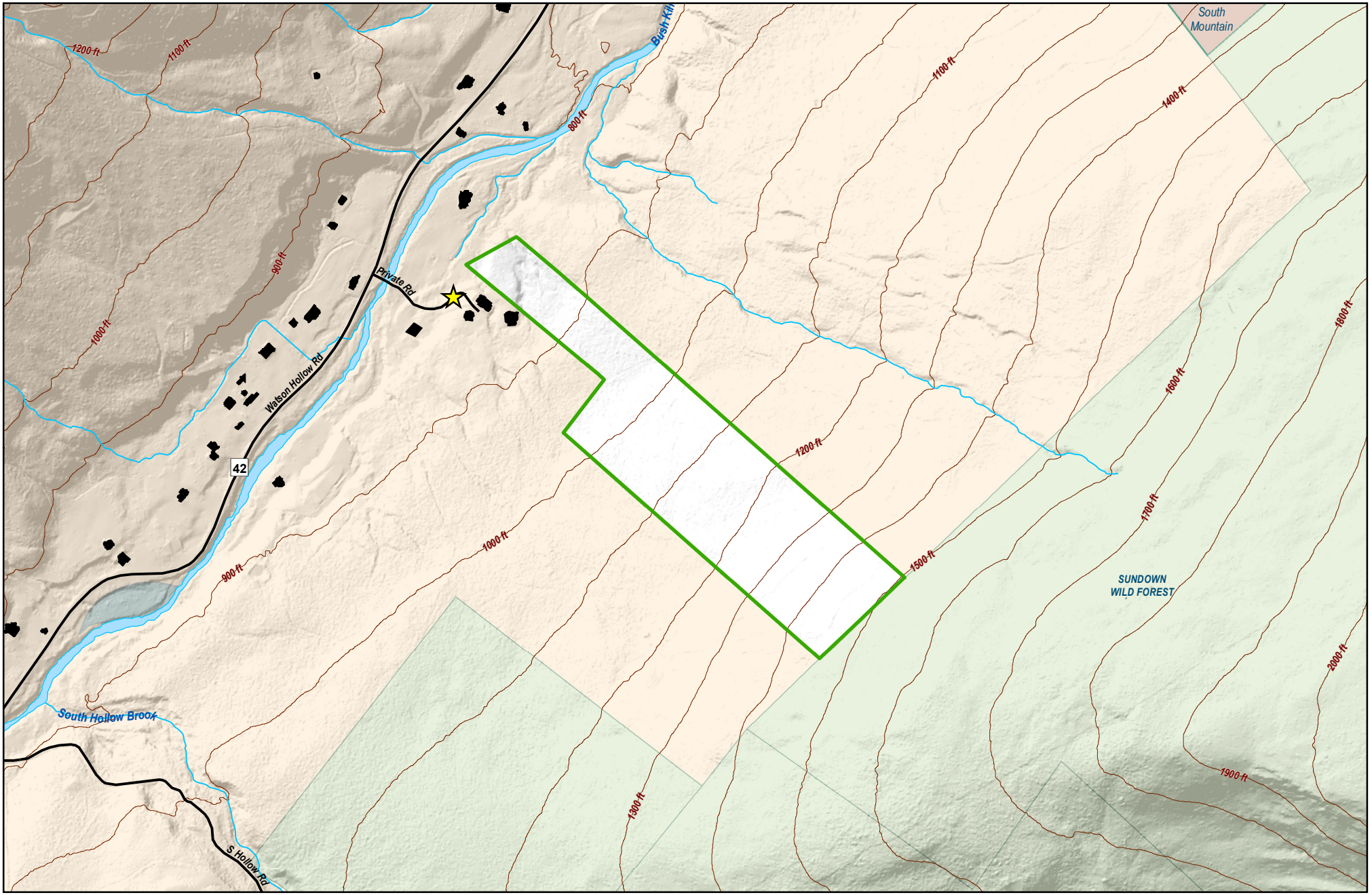

Environmental Protection

Updated by BWS GIS 4/28/2016

Watson Hollow Unit

23 Acres

Ulster County, Town of Olive

Long: 74°18'40.411"W Lat: 41°57'19.491"N

- NYCDEP Public Access Area
- New York State or Other Public Land
- Private Land
- Other DEP Recreational Units
- Rivers, Ponds, Lakes, and Reservoirs
- Streams
- Wetlands
- Buildings
- Roads
- 100 Ft Elevation Contours

0 500 1,000 Feet

0 0.125 0.25 Miles

N W E S