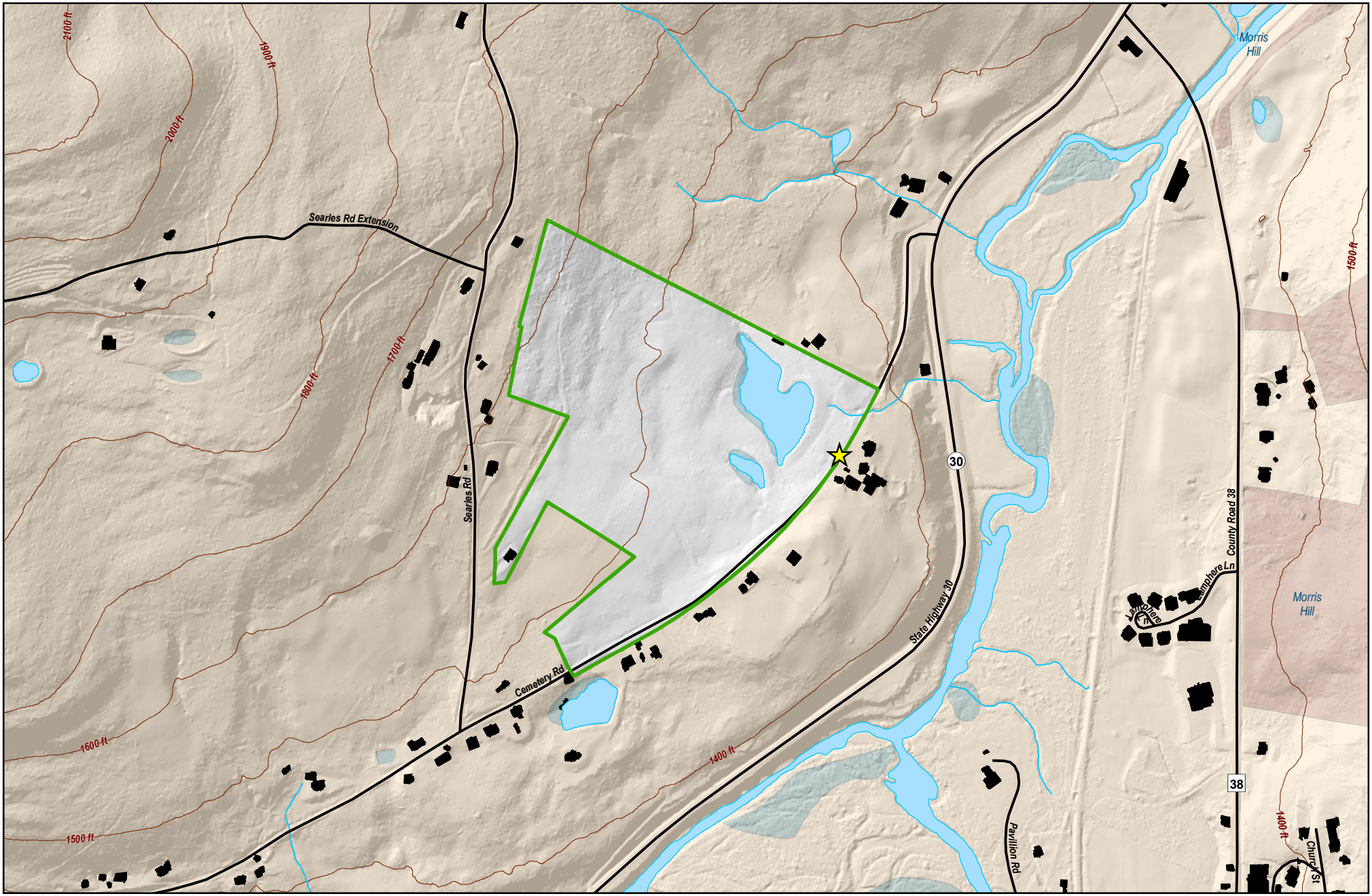

Environmental Protection

Updated by BWS GIS 4/27/2016

Twin Pond Unit

41 Acres

Delaware County, Town of Middletown

Long: 74°37'34.343"W Lat: 42°9'25.064"N

Uses: Hiking & Fishing

- NYCDEP Access Permit Area
- New York State or Other Public Land
- Private Land
- Other DEP Recreational Units
- Rivers, Ponds, Lakes, and Reservoirs
- Streams
- Wetlands
- Buildings
- Roads
- 100 Ft Elevation Contours

0 500 1,000 Feet

0 0.125 0.25 Miles

N W E S