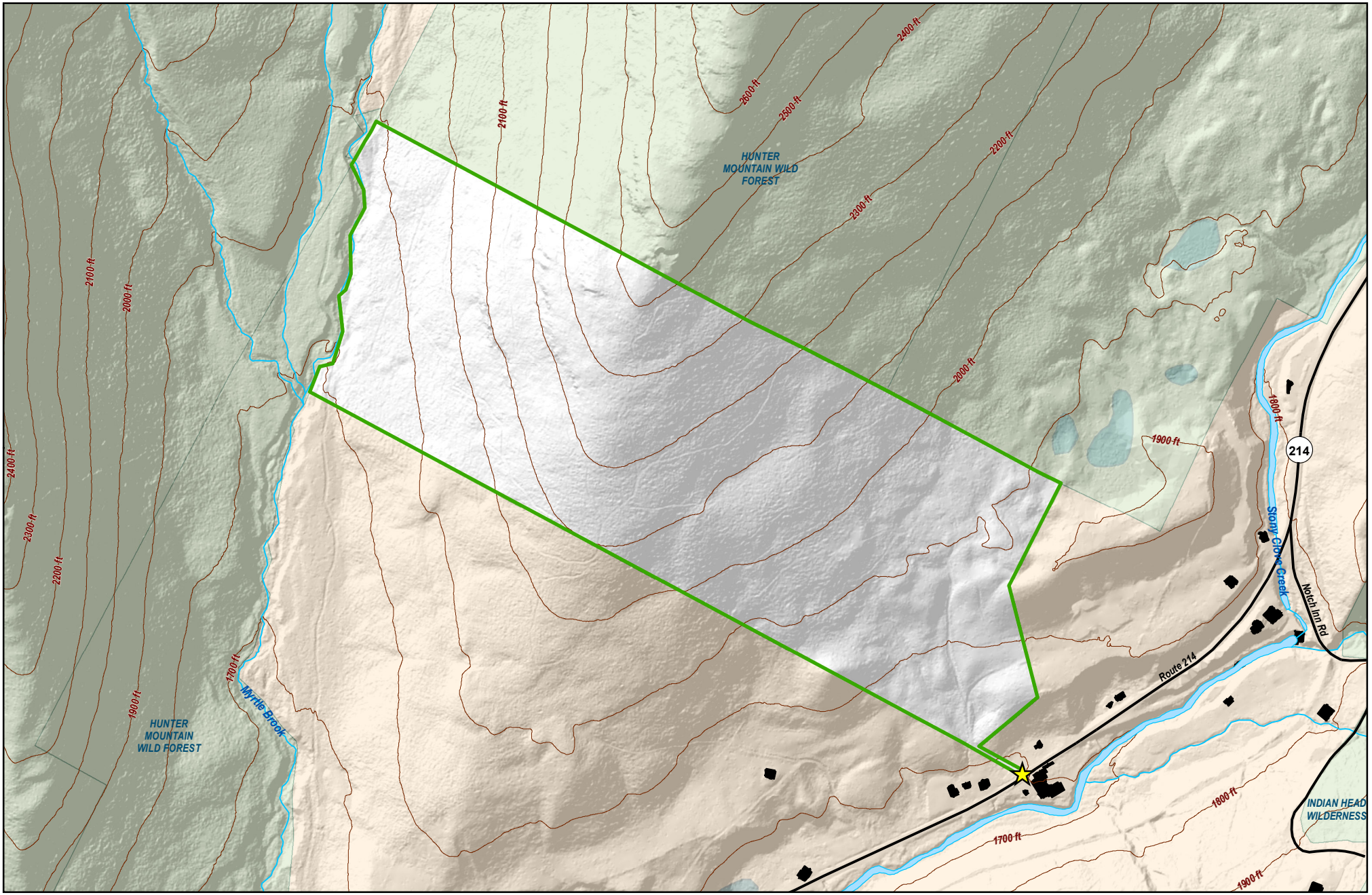

Environmental Protection

Updated by BWS GIS 4/28/2016

Stony Clove Unit

96 Acres

Greene County, Town of Hunter

Long: 74°13'0.176"W Lat: 42°8'18.693"N

- NYCDEP Public Access Area
- New York State or Other Public Land
- Private Land
- Rivers, Ponds, Lakes, and Reservoirs
- Streams
- Wetlands
- Buildings
- Roads
- 100 Ft Elevation Contours

0 500 1,000 Feet

0 0.125 0.25 Miles

N W E S