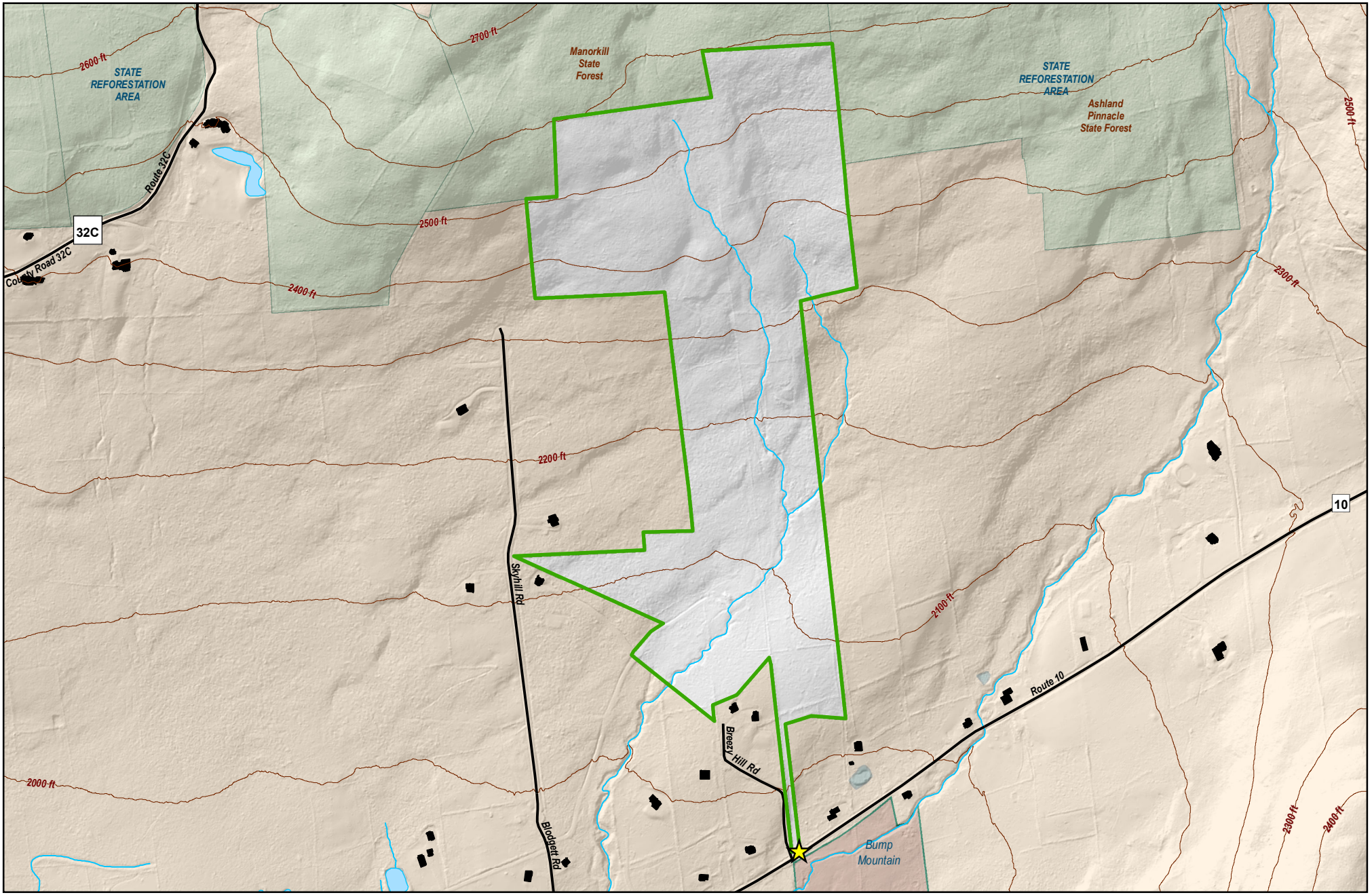

Environmental Protection

Updated by BWS GIS 4/28/2016

South Mountain Extension Unit

87 Acres

Greene County, Town of Windham

Long: 74°16'39.943"W Lat: 42°20'50.887"N

- NYCDEP Public Access Area
- New York State or Other Public Land
- Private Land
- Other DEP Recreational Units
- Rivers, Ponds, Lakes, and Reservoirs
- Streams
- Wetlands
- Buildings
- Roads
- 100 Ft Elevation Contours

0 500 1,000 Feet

0 0.15 0.3 Miles

N W E S