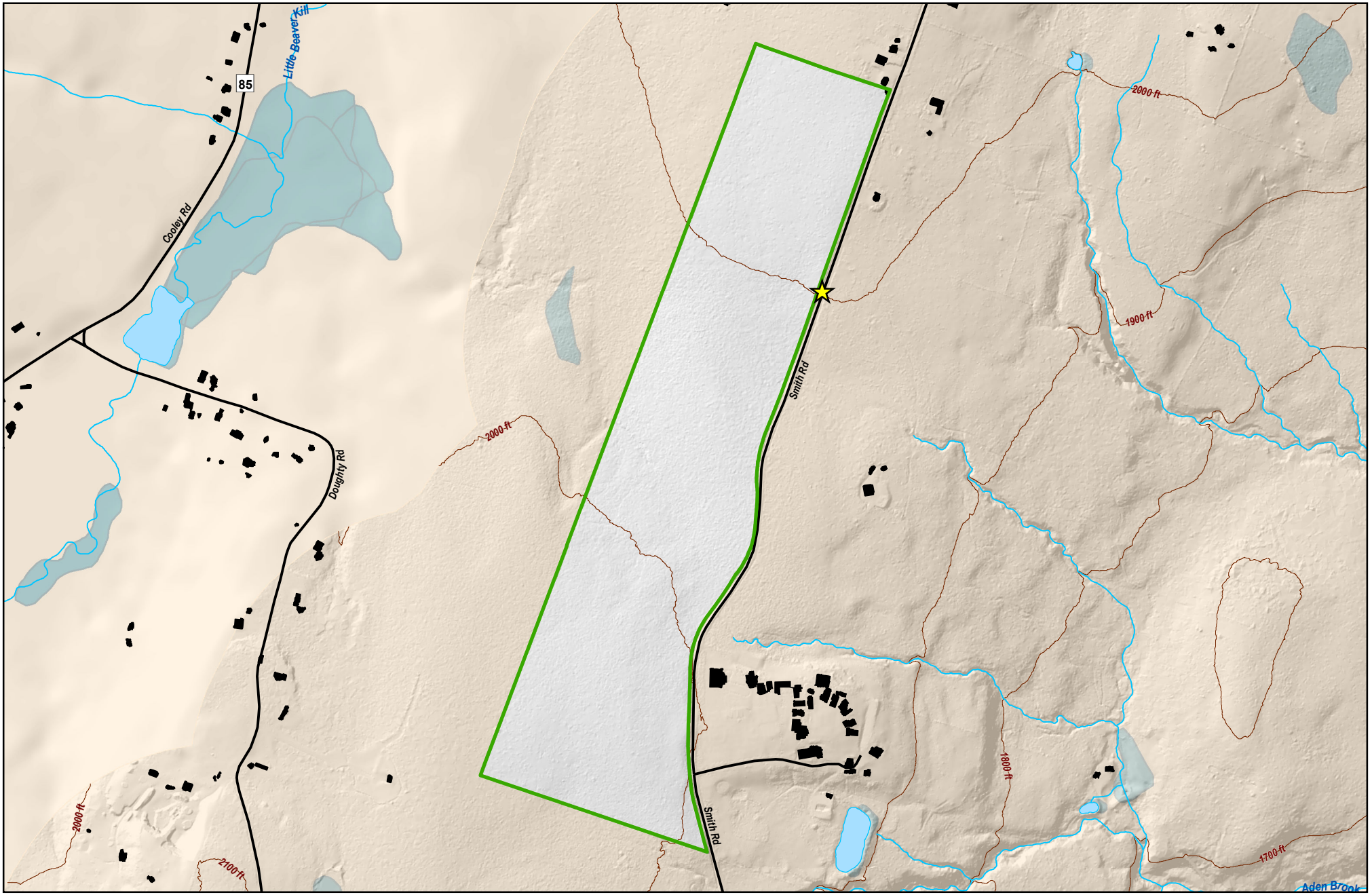

Environmental Protection

Updated by BWS GIS 4/28/2016

Smith Road Unit

93 Acres

Sullivan County, Town of Neversink

Long: 74°41'54.245"W Lat: 41°51'58.249"N

- NYCDEP Public Access Area
- New York State or Other Public Land
- Private Land
- Rivers, Ponds, Lakes, and Reservoirs
- Streams
- Wetlands
- Buildings
- Roads
- 100 Ft Elevation Contours

0 500 1,000 Feet

0 0.15 0.3 Miles

N W E S