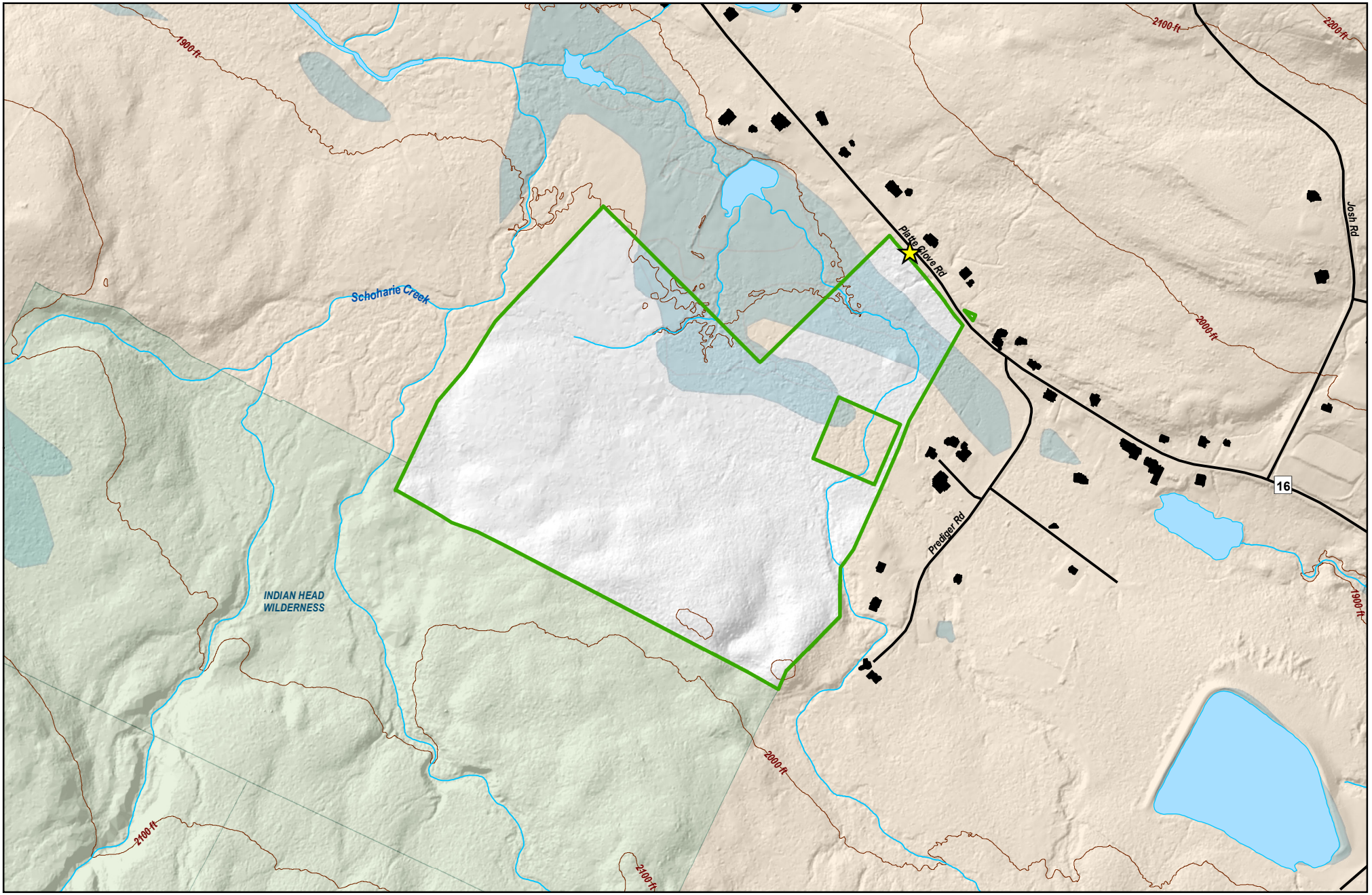

Environmental Protection

Updated by BWS GIS 4/28/2016

Schoharie Headwaters Unit

67 Acres

Greene County, Town of Hunter

Long: 74°6'0.303"W Lat: 42°8'21.228"N

NYCDEP Public Access Area
New York State or Other Public Land
Private Land
Rivers, Ponds, Lakes, and Reservoirs
Streams
Wetlands
Buildings
Roads
100 Ft Elevation Contours

0 500 1,000 Feet

0 0.125 0.25 Miles

N W E S