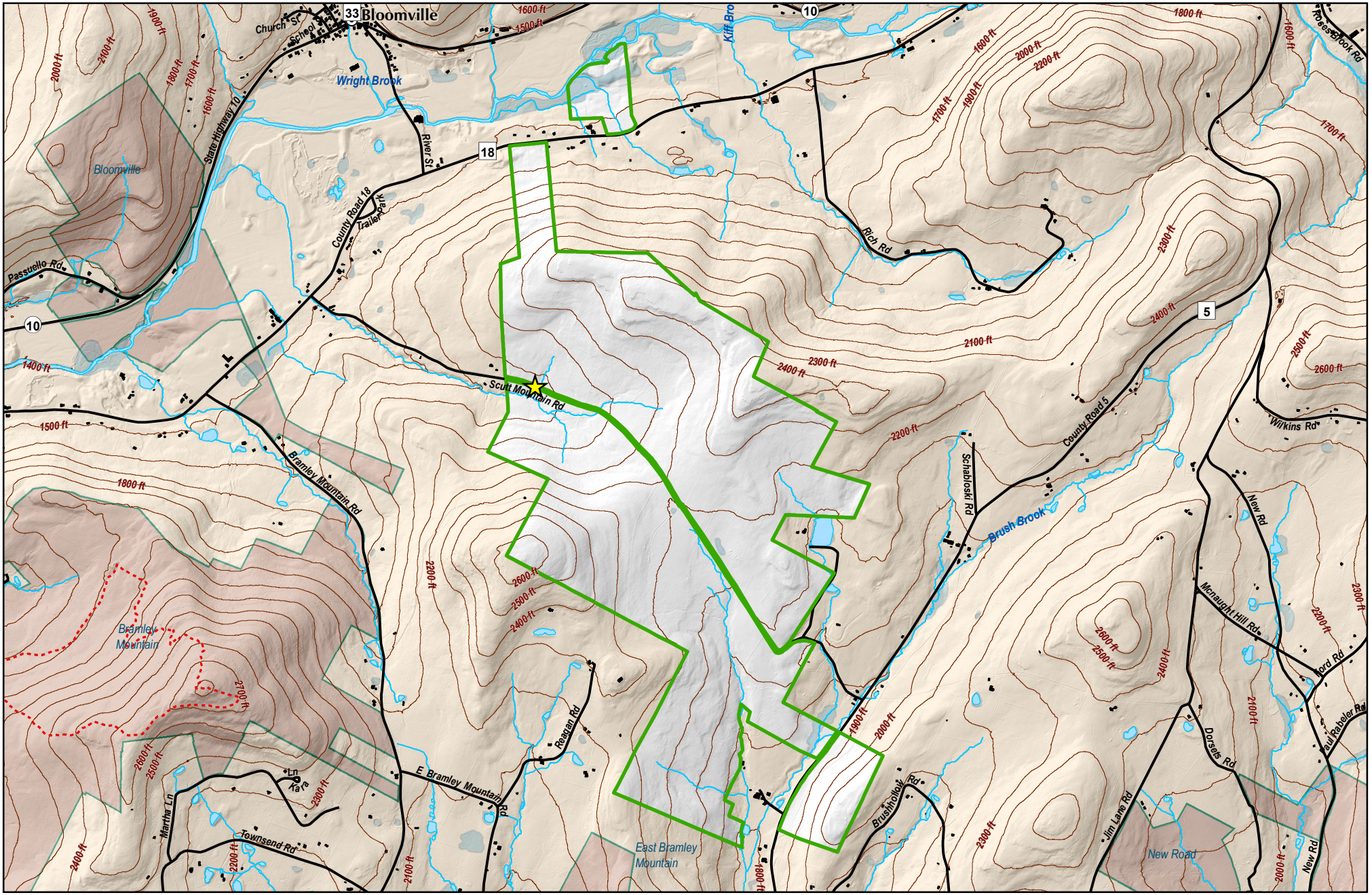

Pink Street Unit

1202 Acres

Delaware County, Town of Bovina

Long: 74°47'38.472"W Lat: 42°18'48.874"N

Environmental Protection

Updated by BWS GIS 5/11/2016

- NYCDEP Public Access Area
- New York State or Other Public Land
- Private Land
- Other DEP Recreational Units
- Rivers, Ponds, Lakes, and Reservoirs
- Streams
- Wetlands
- Buildings
- Roads
- Trails
- 100 Ft Elevation Contours

0 1,000 2,000 3,000 4,000 Feet

0 0.25 0.5 1 Miles

N S E W